

17



OFFICE

1897-8

C. F. R.  
VOL. II.

SAILING-VESSELS

The Characters used for Classification are:—

100A1 95A1 } Vessels built of Iron or Steel  
90A1 85A1 } according to the Rules in force  
80A1 75A1 } since 1869.

A1 Iron or Steel vessels built for a special purpose.

\*  $\Delta$ 1 Iron vessels built with thicker plating than required for  $\Delta$ 1

$\Delta$ 1  $\Delta$ 1  $\Delta$ 1 Iron Vessels built according to Rules in force between 1864 & 1871.

A1 A1 EI Wood or Composite Vessels.

The figure 1 affixed to a character signifies that the vessel is well and sufficiently equipped; a line after the character (thus, A—) that the equipment is deficient from that required by the Rules.

The words "with freeboard" under the character signify that the freeboard assigned is a condition of the vessel's class.

Classification of the late Underwriters' Registry.

A1\* A1\* Iron or Steel Vessels built in excess of Rules of Underwriters' Registry, and of extra quality of Iron.

A1\* A1\* A1 A1 A Characters of Iron, Steel, or Composite Vessels built according to the Rules of Underwriters' Registry.

Vessels classed in Red have been built under inspection of Surveyors to Underwriters' Registry.

The Classification Columns, when left blank, indicate Vessels never Classed by the Society.

In Col. 8 (Sailing Vessels), Col. 7 (Steamers), three dots ... indicate that the Vessel had a Class at one time, but it has been withdrawn at Owner's request.

In the same Column Lv signifies the classification of the Underwriters' Registry, and the letters a, b, c, &c., indicate the letters and equipment numbers in Table No. 22 (Rules).

A black line with date under it in Classification Column (thus, 3,95) indicates that vessel's character was expunged from Register Book at date specified because, from reported defects, the vessel was not entitled to retain her classification; a red line with date (thus, 3,95) indicates withdrawal of class because of non-compliance with Society's Rules.

A date in Classification Column, without character, indicates that the Class has expired, or been withdrawn from absence of Survey, or non-payment of fees.

When a posting of loss, casualty, &c., is made against a classed vessel the character is expunged thus:—~~100A1~~

\* in the Classification Column signifies that the vessel was built under Special Survey.

LMC—Boilers and Machinery certified by the Engineer Surveyors to Lloyd's Register.

B&MS—Boilers and Machinery Surveyed and reported to be satisfactory by the Engineer Surveyors to Lloyd's Register.

\* Special Survey of Machinery or Boilers during construction.

A&CP.—Anchors and Chains Proved at a Machine recognised by Lloyd's Register.

LA&CP.—Anchors and Chains Proved at a Public Machine under the superintendence of Lloyd's Register.

SS & ss.—Special Survey. Rest.—Restored.

Cont.—Continued. HT.—Half-Time Survey.

The date of Survey only certifies to the vessel's state of efficiency at that time.

Key to Abbreviations.

APT .....After Peak Tank.  
Asp.....Asphalted.  
B 30' .....Bridge Deck 30 feet long.  
BH .....Bulkheads.  
BK 9' .....Bar Keel, 9 inches in depth.  
C .....Coppered.  
CB .....Copper Bolts instead of Treenails, see section 46 (Rules for Wood Vessels).  
CellDB .....Cellular Double Bottom.  
Cem .....Cemented.  
cf, CF, and CF—Copper Fastened.  
Comp .....Composite.  
DB .....Double Bottom.  
Dd .....Decks Doubled.  
DF&S.....Decks Felted and Sheathed.  
2 Dks (Iron-Uws) 2 Iron Decks, the upper one being sheathed with wood.  
2 or 3 Dks ...Two or Three Decks laid.  
drp.....Damage repairs.  
DT .....Deep Tank.  
Elec. light ...Lighted by Electricity.  
F 30t .....Forecastle 30 tons.  
FD .....Flush Deck.  
FK .....Flat Keel.  
FPT .....Fore Peak Tank.  
F&d .....Bottom Felted and Doubled.  
F&diad .....Bottom Felted and diagonally Doubled.  
F & YM.....Felt & Yellow Metalled.  
GIB .....Galvanized Iron Bolts.  
H .....Deck Houses.  
IB .....Iron Bolts.  
NKIsn .....New Keelson.  
len .....Lengthened.  
lrp .....Large repairs.  
Mat.....Materials.  
MT .....Midship deep Tank.  
ND .....New Deck.  
NDS .....New Deck Sheathing.  
NKI .....New Keel.  
NTsds .....New Top-sides.  
NW .....New Wales.  
P 30t .....Poop 30 tons.  
PBH .....Partial Bulkheads.  
Pad .....Paddle Steamer.  
Q 30' .....Raised quarter deck or Break 30 feet long.  
retrid .....Retreenailed.  
RFD 30'.....Raised fore deck 30 feet long.  
Sc .....Screw Steamer.  
srp .....Some repairs.  
2 or 3 trB.....Two or three tiers of Beams with or without Decks on them.  
WB .....Water Ballast.  
WF&d .....Wales Felted and Doubled.  
WF&diad .....Wales Felted and diagonally Doubled.  
WF&S .....Wales Felted and Sheathed.  
WS .....Wales Sheathed.  
Z .....Zinc.

Machinery.

C. ....Compound.  
T. ....Triple expansion.  
Q. ....Quadruple expansion.  
H. ....Horizontal.  
O. ....Oscillating.  
D. ....Diagonal.  
L. ....Lever.  
2 SB .....2 Single ended Boilers.  
2 DB .....2 Double ended Boilers.  
FD .....Forced Draught or Induced Draught.  
6 cf .....6 Corrugated Furnaces.  
6 pf .....6 Plain Furnaces.  
6 rf .....6 Ribbed Furnaces.  
GS 109 .....109 square feet of Grate Surface.  
HS 3006 .....3006 square feet of Heating Surface.  
Cy. ....Cylinders, with number prefixed.  
The figures after Cy. represent diameter of Cylinders and length of stroke in inches.  
Figures before lb—Working Pressure of Main Boilers in lb per square inch.  
Figures before lb—Working Pressure of Donkey Boilers in lb per square inch. The letter p or s prefixed to lb indicates the pressure of port or starboard donkey boiler respectively.  
Mchy.Aft. ....Machinery fitted Aft.  
Ref.Mchy. ....Fitted with Refrigerating Machinery, see List at end of Register.  
NHP .....Nominal Horse Power by formula given on page xxvii of "Explanations of Records."  
RHP .....Nominal Horse Power by Official Register in the case of British Vessels.  
NE&B .....New Engines and Boilers.  
NDB .....New Donkey Boiler.  
In Col 13 letters a to t in parenthesis indicate the Material of Boilers.—(See Key, page xxviii).  
Cmp .....Compounded.  
Tpd .....Tripled.  
Qpd .....Quadrupled.

In Col. 16 (Sailing Vessels) Col. 15 (Steamers) the capital letters represent the various Register Societies in which Vessels are classed, if not classed in Lloyd's Register. (See Key, page xxviii, for full explanation.) "BT till 3,98" indicates that a Board of Trade Passenger Certificate has been granted, expiring in March, 1898.

For complete explanation of Records, &c., see Key at commencement of Register, page xxv.

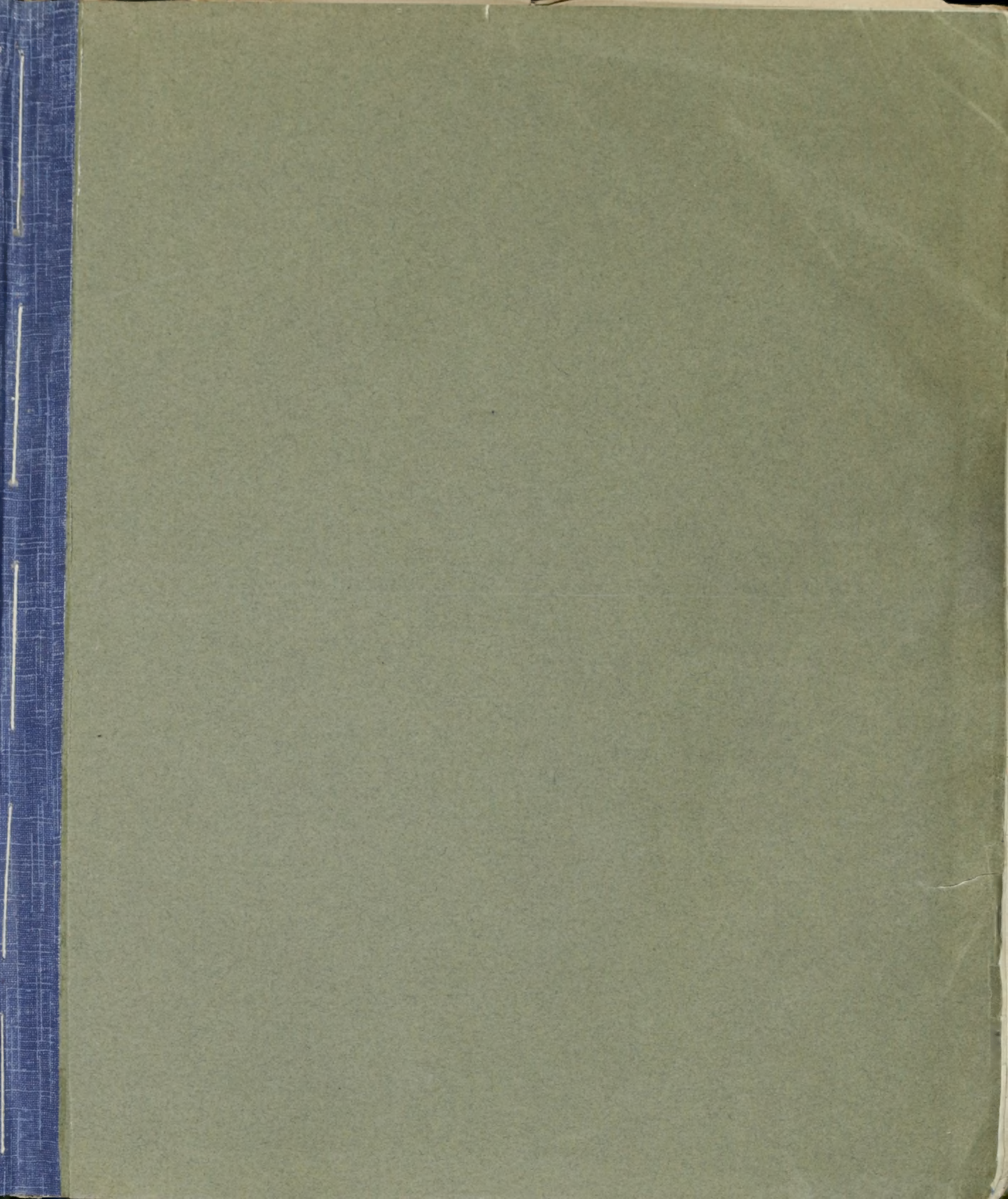

5





LLOYD'S REGISTER

OF

BRITISH AND FOREIGN SHIPPING.

# PUBLICATIONS ISSUED BY THE COMMITTEE OF LLOYD'S REGISTER.

**LLOYD'S REGISTER OF SHIPPING**, issued annually on the 1st of July. This Book contains the Names, CLASSES, and detailed information concerning the Vessels classed by Lloyd's Register and the late Underwriters' Register, Iron Vessels; and in addition, as far as possible, particulars of ALL SEA-GOING VESSELS in the world, and of all, and steel vessels trading on the North American Lakes, of 100 tons and upwards.

In the Appendix will be found a list of Owners of Ships recorded in the Register Book; details Dry and Wet Docks, Floating Docks, Pontoons, Patent Slipways, Tidal Harbours, Quays, &c., in all parts of the world; a list of Telegraphic Addresses of all firms, &c., connected with Shipping (with the Telegraphic Codes usually employed), so far as ascertained; a list of Steamers arranged according to their gross tonnages; detailed statistics respecting Merchant Shipping; lists of Shipbuilders, with names of existing Vessels built by each; list of fast Merchant Steamers, &c., &c.

A list is also printed in the Appendix of the Members and Subscribers of Lloyd's, and of the Agents to Lloyd's.

**TERMS OF SUBSCRIPTION**:—The subscription for Marine Insurance Companies, Public Companies or Public Establishments, is £6 6s. per annum, for a single copy of the Register Book, and £3 3s. per annum for every additional copy supplied, unless the copies be periodically posted with type with additions and corrections throughout the year, in which case the subscription for each copy supplied will be £10 10s. per annum.

In the case of other Subscribers the subscription is £3 3s. per annum for each copy, unless periodically posted with type with additions and corrections throughout the year, in which case the subscription will be £5 5s. per annum for each copy supplied.

For the convenience of Subscribers not resident in London, or not having their Books posted, a Supplement, containing the additions to, and corrections in, the Register Book, is issued fortnightly, and forwarded gratis to Subscribers.

The Rules for the Construction and Classification of Steel Vessels are supplied with the above work.

**THE RULES FOR THE CONSTRUCTION AND CLASSIFICATION OF VESSELS** are also published separately.

**PRICE**:—Rules for Steel Vessels, 5s.; Rules for Iron Vessels, 5s.; Rules for Wood and Composite Vessels, 5s.

**YACHT REGISTER**, issued annually on the 1st of May. This book contains, in addition to the Names, CLASSES, and detailed information relating to Yachts classed by the Society, the Names, Dimensions, &c., of all British and Foreign Yachts, the particulars of which are known; also, in an Appendix, a List of the various Yacht Clubs, with Illustrations of their respective Flags; an illustrated List of the RACING FLAGS of Yachts; Rules of the Yacht Racing Association for rating, &c.; an Index of Signal Letters; a List of Yachts, the names of which have been changed; List of Yachts arranged according to Tonnage; a List of Yacht Builders and Designers, showing the Yachts which they have respectively built and designed; and an Alphabetical List of the Names and Addresses of Yacht Owners so far as they can be ascertained; besides Statistical and other interesting information.

**TERMS OF SUBSCRIPTION**:—£1 1s. per annum, for which one copy is supplied. Supplements are issued gratis to each Subscriber.

**THE RULES FOR THE CONSTRUCTION AND CLASSIFICATION OF YACHTS** are also published separately.

**PRICE**:—2s. 6d. per copy.

**REPORT ON MASTING**, being a Report made to the Committee of Lloyd's Register of British and Foreign Shipping by the Society's Chief Surveyor and his Assistants concerning the DISMASTING OF LARGE IRON SAILING SHIPS.

**PRICE**:—15s. per copy.



# LLOYD'S REGISTER

OF

## BRITISH AND FOREIGN SHIPPING.

---

ESTABLISHED 1834.

---

UNITED WITH THE  
UNDERWRITERS' REGISTRY FOR IRON VESSELS IN 1885.

---

*From 1st July, 1897, to the 30th June, 1898.*

---



The REGISTER,—which is printed solely for the information of Merchants, Shipowners, Underwriters, and others, being Subscribers or Members,—contains the names, classes, and other useful particulars relating to vessels classed by the Society, and those classed by the Underwriters' Registry for Iron Vessels. It also includes, as far as possible, the names, dimensions, &c., of all other Merchant Vessels of the World, of 100 tons and upwards, some of which, although not classed by the Society, are classed elsewhere.

The conditions regulating the classification of vessels in the REGISTER are contained in the Society's Rules.

---

VOLUME II.—SAILING VESSELS.

---

OFFICE: 2, WHITE LION COURT, CORNHILL, LONDON.

---

1897.

LLOYD'S REGISTER  
BRITISH AND FOREIGN SHIPPING

ESTABLISHED 1780  
UNDERWRITERS' REGISTRY FOR IRON VESSELS IN 1830

LONDON:  
PRINTED BY LLOYD'S REGISTER OF BRITISH AND FOREIGN SHIPPING,  
AT THE SOCIETY'S PRINTING HOUSE, 64, SOUTHWARK STREET, S.E.

1897.

VOLUME 11, PART 1, LONDON, 1897

PRINTED BY THE SOCIETY'S PRINTING HOUSE, 64, SOUTHWARK STREET, S.E.

# LIST OF CONTENTS

## OF THE

# REGISTER BOOK.

*(To facilitate reference, subordinate lists of Contents are placed at the commencement of certain sections, such as those referring to Signal Letters, Docks, &c.)*

### VOLUME I.

	PAGE.
GENERAL COMMITTEE OF LLOYD'S REGISTER ... ..	ix.
LIVERPOOL COMMITTEE ... ..	xi.
SURVEYORSHIPS OF LLOYD'S REGISTER (GEOGRAPHICALLY ARRANGED) ... ..	xiii.
Do. do. (ALPHABETICALLY ARRANGED) ... ..	xx.
KEY TO THE REGISTER BOOK (IN ENGLISH AND FRENCH). N.B.—An abbreviated Key is affixed to the inside of each cover ... ..	xxv.
TYPES OF VESSELS—(See plate following the Key.)	
REGISTER OF STEAMERS.	
LIST OF VESSELS FITTED WITH REFRIGERATING APPLIANCES. } LIST OF CABLE STEAMERS. } LIST OF VESSELS CARRYING PETROLEUM IN BULK. }	These Lists follow letter "Z" of the Register of Steamers.
SUPPLEMENT TO REGISTER OF STEAMERS.	
SHIPOWNERS AND MANAGERS, WITH THEIR ADDRESSES, GIVING THE NAMES AND NET TONNAGES OF THEIR VESSELS.	

### VOLUME II.

GENERAL COMMITTEE OF LLOYD'S REGISTER ... ..	ix.
LIVERPOOL COMMITTEE ... ..	xi.
SURVEYORSHIPS OF LLOYD'S REGISTER (GEOGRAPHICALLY ARRANGED) ... ..	xiii.
Do. do. (ALPHABETICALLY ARRANGED) ... ..	xx.
KEY TO THE REGISTER BOOK (IN ENGLISH AND FRENCH). N.B.—An abbreviated Key is affixed to the inside of each cover... ..	xxv.
TYPES OF VESSELS—(See plate following the Key.)	
REGISTER OF SAILING VESSELS.	
SUPPLEMENT TO REGISTER OF SAILING VESSELS.	
SHIPOWNERS AND MANAGERS, WITH THEIR ADDRESSES, GIVING THE NAMES AND NET TONNAGES OF THEIR VESSELS.	

### VOLUME III.—APPENDIX.

SUBSCRIBERS TO THE REGISTER BOOK (ARRANGED ACCORDING TO THE PLACES IN WHICH THEY RESIDE) ... ..	i.
Do. do. (ALPHABETICALLY ARRANGED) ... ..	lv.
SIGNAL LETTERS OF MERCHANT VESSELS ... ..	185
INDEX TO CHANGES OF NAMES OF VESSELS ... ..	251
INDEX TO VESSELS WHOSE NAMES ARE COMPOSED OF TWO OR MORE WORDS ... ..	275
STEAMERS ARRANGED ACCORDING TO NATIONALITY AND GROSS TONNAGE ... ..	30
SHIPBUILDERS, MARINE ENGINE BUILDERS, AND MARINE BOILER BUILDERS, AT PORTS OF THE UNITED KINGDOM ... ..	311
BUILDERS OF IRON AND STEEL VESSELS, MARINE ENGINES AND MARINE BOILERS ABROAD ... ..	319
EXISTING VESSELS BUILT BY THE SEVERAL SHIPBUILDERS ... ..	358
MARINE INSURANCE COMPANIES AND AGENCIES IN LONDON AND LIVERPOOL ... ..	397
SHIPOWNERS' TRADE DEFENCE ASSOCIATIONS ... ..	407
DRY DOCKS, PATENT SLIPWAYS, ETC., IN ALL PARTS OF THE WORLD ... ..	409
WEIGHT OF WATER PER CUBIC FOOT AT VARIOUS PLACES ... ..	417
WET DOCKS, HARBOURS, ETC., IN ALL PARTS OF THE WORLD ... ..	473
TELEGRAPHIC ADDRESSES OF INDIVIDUALS, FIRMS, AND COMPANIES, CONNECTED WITH SHIPPING.	
I. IN ALPHABETICAL ORDER OF NAMES ... ..	537
II. IN ALPHABETICAL ORDER OF TELEGRAPHIC ADDRESSES ... ..	609
STATISTICAL TABLES ... ..	677
LIST OF FAST MERCHANT STEAMERS ... ..	701
LLOYD'S—LISTS OF COMMITTEE, AGENCY COMMITTEE, MEMBERS, SUBSCRIBERS, ASSOCIATES, AGENCIES, ETC. ... ..	725



# TABLE DES MATIÈRES

## DU

# REGISTER BOOK.

NOTA.—Pour la facilité des Abonnés, des tables supplémentaires des matières figurent au commencement de certaines Sections, telles que celles des Signaux Distinctifs, des Cales Sèches, Bassins, etc.

### VOLUME I.

	PAGE
COMITÉ GÉNÉRAL DU LLOYD'S REGISTER ... ..	ix.
COMITÉ À LIVERPOOL ... ..	xi.
INSPECTEURS DU LLOYD'S REGISTER (PAR ORDRE GÉOGRAPHIQUE DES PORTS) ... ..	xiii.
Id. Id. (PAR ORDRE ALPHABÉTIQUE DES PORTS) ... ..	xx.
CLEF DES MATIÈRES DU REGISTER BOOK (EN ANGLAIS ET EN FRANÇAIS). N.B.—Une clef abrégée est fixée à l'intérieur de chaque couverture	xxv.
TYPES DES NAVIRES—(Voir les gravures qui suivent la Clef.)	
REGISTRE DES NAVIRES À VAPEUR.	
LISTE DES NAVIRES POURVUS DE MACHINES DE RÉFRIGÉRATION.	}
LISTE DES NAVIRES AFFECTÉS AU SERVICE DES CÂBLES.	
LISTE DES NAVIRES POUR LE TRANSPORT DE PÉTROLE EN VRAC.	
SUPPLÉMENT AU RÉGISTRE DES NAVIRES À VAPEUR.	à Vapeur.
ARMATEURS ET PROPRIÉTAIRES-GÉRANTS AVEC LEURS ADRESSES AINSI QUE LES NOMS ET LE TONNAGE NET DE LEURS NAVIRES	

### VOLUME II.

COMITÉ GÉNÉRAL DU LLOYD'S REGISTER ... ..	ix.
COMITÉ À LIVERPOOL ... ..	xi.
INSPECTEURS DU LLOYD'S REGISTER (PAR ORDRE GÉOGRAPHIQUE DES PORTS) ... ..	xiii.
Id. Id. (PAR ORDRE ALPHABÉTIQUE DES PORTS) ... ..	xx.
CLEF DES MATIÈRES DU REGISTER BOOK (EN ANGLAIS ET EN FRANÇAIS). N.B.—Une clef abrégée est fixée à l'intérieur de chaque couverture	xxv.
REGISTRE DES NAVIRES À VOILES.	
SUPPLÉMENT AU RÉGISTRE DES NAVIRES À VOILES.	
TYPES DES NAVIRES—(Voir les gravures qui suivent la Clef.)	
ARMATEURS ET PROPRIÉTAIRES-GÉRANTS AVEC LEURS ADRESSES AINSI QUE LES NOMS ET LE TONNAGE NET DE LEURS NAVIRES.	

### VOLUME III.—APPENDIX.

ABONNÉS AU REGISTER BOOK (SUIVANT LES PORTS DE RESIDENCE DES ABONNÉS) ... ..	i.
Id. Id. (PAR ORDRE ALPHABÉTIQUE DES NOMS DES ABONNÉS) ... ..	lv.
LETTRÉS DE SIGNAUX DES NAVIRES MARCHANDS ... ..	185
INDEX POUR LES NAVIRES AYANT CHANGÉ DE NOM ... ..	251
INDEX POUR LES NAVIRES DONT LES NOMS SONT COMPOSÉS DE DEUX OU DE PLUSIEURS MOTS ... ..	279
NAVIRES À VAPEUR SUIVANT LEUR PAVILLON ET LEUR TONNAGE TOTAL ... ..	309
CONSTRUCTEURS DE NAVIRES, DE MACHINES, ET DE CHAUDIÈRES, DANS LES PORTS DU ROYAUME-UNI ... ..	341
CONSTRUCTEURS DE NAVIRES EN FER ET EN ACIER, DE MACHINES, ET DE CHAUDIÈRES, DANS LES PORTS ÉTRANGERS ... ..	349
NAVIRES QUI EXISTENT ENCORE, CONSTRUITS PAR CHAQUE CONSTRUCTEUR ... ..	358
COMPAGNIES D'ASSURANCES MARITIMES, ET AGENCES DE COMPAGNIES, À LONDRES ET LIVERPOOL ... ..	397
ASSOCIATIONS D'ARMATEURS DONT LE BUT EST LA DÉFENSE DE LEURS INTÉRÊTS ... ..	407
CALES SÈCHES, CALES DE HALAGE, ETC., DANS TOUTES LES PARTIES DU MONDE ... ..	409
POIDS D'EAU, PAR PIED CUBIQUE, À DIFFÉRENTES PLACES ... ..	417
BASSINS, PORTS À MARÉE, ETC., DANS TOUTES LES PARTIES DU MONDE ... ..	473
ADRESSES TÉLÉGRAPHIQUES DE MAISONS ET COMPAGNIES S'OCCUPANT DE NAVIGATION.	
I. DANS L'ORDRE ALPHABÉTIQUE DES NOMS ... ..	537
II. DANS L'ORDRE ALPHABÉTIQUE DES ADRESSES TÉLÉGRAPHIQUES ... ..	609
TABLES STATISTIQUES ... ..	677
NAVIRES À VAPEUR DE COMMERCE DE GRANDE VITESSE ... ..	701
LLOYD'S—LISTES DU COMITÉ, DU COMITÉ DES AGENCES, DES SOCIÉTAIRES, DES SOUSCRIPTEURS, DES ASSOCIÉS, ET DES AGENCES, ETC.	725



# COMMITTEE OF MANAGEMENT.

1897-1898.

WILLIAM HENRY TINDALL, Esq., *Chairman.*

MARMADUKE HART BROOKING, Esq., *Deputy-Chairman and Treasurer.*

GEORGE LIDGETT, Esq., *Chairman of the Sub-Committees of Classification.*

## MEMBERS ELECTED IN LONDON.

T. V. S. ANGIER, Esq.  
EDWARD BEAUCHAMP, Esq.  
JOHN CORRY, Esq.  
S. I. DA COSTA, Esq.  
T. L. DEVITT, Esq.  
JAMES DIXON, Esq.  
JOHN FENWICK FENWICK, Esq.  
JOHN GLOVER, Esq.  
CHARLES ALEXANDER HARDMAN, Esq.  
GEORGE DALTON HARDY, Esq.  
AKROYD HYSLOP, Esq.

WILLIAM LUND, Esq.  
ALLAN MCGREGOR, Esq.  
JOHN STEWART MACKINTOSH, Esq.  
WILLIAM MILBURN, JUN., Esq.  
HERBERT DE ROUGEMONT, Esq.  
JAMES CARR SAUNDERS, Esq.  
JOSEPH EDWARD STREET, Esq.  
JOHN HENRY TOD, Esq.  
LEONARD CHARLES WAKEFIELD, Esq.  
JOHN WILLIS, Esq.

CHARLES HERMAN GOSCHEN, Esq., *Chairman of the Committee of Lloyd's,*  
~~WILLIAM HEGLEY BYAS, Esq., Deputy-Chairman of the Committee of Lloyd's.~~

G. ELLIOTT BROMAGE, Esq., *Chairman of the General Shipowners' Society.*

## MEMBERS ELECTED AT THE PRINCIPAL OUTPORTS.

LIVERPOOL { SAMUEL CROSS, Esq., *Chairman of the Liverpool Committee.*

THOMAS ROME, Esq., *Deputy-Chairman ditto.*

JOHN S. ALLEN, Esq. J. II. BEAZLEY, Esq.

DAVID FERNIE, Esq.

W. S. GRAVES, Esq.

JOHN RANKIN, Esq.

H. T. WALLACE, Esq.

W. A. WILLIAMS, Esq.

ABERDEEN—ALEXANDER P. HOGARTH, Esq.

BELFAST—~~W. J. PIRRIE, Esq.,~~ *Representative for Ireland.*

BRISTOL—MARK WHITWILL, Esq.

CARDIFF { JOHN GUNN, Esq.

{ COL. SIR EDWARD S. HILL, K.C.B., M.P.

DUNDEE—CHARLES BARRIE, Esq.

GLASGOW {

T. C. GUTHRIE, Esq.

GEORGE MUNRO KERR, Esq.

ROBERT MACKILL, Esq.

J. B. ORR, Esq.

JOHN ROSS, Esq.

SETON THOMSON, Esq.

GREENOCK—DUGALD MACDOUGALL, Esq.

HARTLEPOOL { SIR WILLIAM GRAY.

{ ROBERT ROPNER, Esq.

HULL—HENRY SAMMAN, Esq.

LEITH—JAMES CORMACK, Esq.

NEWPORT AND SWANSEA—T. E. WATSON, Esq.

SUNDERLAND { RALPH M. HUDSON, Esq.

{ SIR JAMES LAING.

TEES PORTS AND WHITBY—J. MILNER LENNARD, Esq.

TYNE DISTRICT { J. B. ADAM, Esq.

{ J. D. MILBURN, Esq.

{ E. H. WATTS, Esq.

## MEMBERS ELECTED TO SERVE ON THE TECHNICAL SUB-COMMITTEE FOR SURVEYORS AS REPRESENTATIVES OF SHIPBUILDERS, ENGINEERS AND STEEL MAKERS.

### ELECTED BY THE INSTITUTION OF NAVAL ARCHITECTS.

A. ADAMSON, Esq.

F. ELGAR, Esq., LL.D., F.R.S.E.

J. SAMPSON, Esq.

A. E. SEATON, Esq.

### ELECTED BY THE INSTITUTION OF SHIPBUILDERS AND ENGINEERS OF THE NORTH-EAST COAST OF ENGLAND.

W. BOYD, Esq.

F. C. MARSHALL, Esq.

R. THOMPSON, Esq.

H. WITBY, Esq.

### ELECTED BY THE INSTITUTION OF ENGINEERS AND SHIPBUILDERS IN SCOTLAND.

D. J. DUNLOP, Esq.

J. GILCHRIST, Esq.

J. INGLIS, Esq.

J. WARD, Esq.

### ELECTED BY THE IRON AND STEEL INSTITUTE.

DAVID EVANS, Esq.

JAMES RILEY, Esq.

### TRUSTEES.

MARMADUKE HART BROOKING, Esq.

S. I. DA COSTA, Esq.

WILLIAM HENRY TINDALL, Esq.

JOHN HENRY TOD, Esq.

LEONARD C. WAKEFIELD, Esq.

### BANKERS.

THE NATIONAL PROVINCIAL BANK OF ENGLAND (*Lim.*).

### CHIEF SURVEYOR.

BENJAMIN MARTELL, Esq.

### CHIEF ENGINEER SURVEYOR.

JAMES T. MILTON, Esq.

### SECRETARY.

A. G. DRYHURST, Esq.





## LIVERPOOL BRANCH.

1897-1898.

## COMMITTEE.

SAMUEL CROSS, Esq., *Chairman.*THOMAS ROME, Esq., *Deputy-Chairman.*

JOHN S. ALLEN, Esq.

W. BATES, Esq.

J. H. BEAZLEY, Esq.

S. S. BRISTOW, Esq.

JOSEPH CHADWICK, Esq.

~~W. J. CHAMBERS, Esq.~~

JOHN DAVIES, Esq.

DAVID FERNIE, Esq.

~~W. S. GRAVES, Esq.~~

SIR JAMES POOLE.

JOHN RANKIN, Esq.

WILLIAM THOMSON, Esq.

H. T. WALLACE, Esq.

W. A. WILLIAMS, Esq.

JOHN WILLIAMSON, Esq.

~~J. HALL WORTHINGTON, Esq.~~

## MEMBER OF THE COMMITTEE, EX-OFFICIO.

HENRY H. GRAYSON, Esq., *Chairman of the Shipbuilders' Association.*

## BANKERS.

THE NATIONAL PROVINCIAL BANK OF ENGLAND (Lim.).

~~SECRETARY~~~~WILLIAM C. DAVY, Esq.~~*Office, 12, Oriol Chambers, Water Street, Liverpool,**1st July, 1897.*



LIST OF SURVEYORS.



LLOYD'S REGISTER OF BRITISH AND FOREIGN SHIPPING.

SURVEYORS—UNITED KINGDOM.

THE SURVEYORS AT THE FOLLOWING PORTS ARE EXCLUSIVELY THE OFFICERS OF THE SOCIETY, AND ARE NOT PERMITTED TO ENGAGE IN ANY OTHER BUSINESS OR EMPLOYMENT WHATSOEVER.

CHIEF SURVEYOR OF LLOYD'S REGISTER ... ..	BENJAMIN MARTELL, ESQ.
ASSISTANTS TO CHIEF SURVEYOR ... ..	{ HARRY J. CORNISH GEORGE STANBURY
CHIEF ENGINEER SURVEYOR OF LLOYD'S REGISTER ... ..	JAMES T. MILTON, ESQ.
ASSISTANT TO CHIEF ENGINEER SURVEYOR ... ..	J. E. STODDART

LONDON DISTRICT.

Including WIVENHOE, BRIGHTLINGSEA, and SHOREHAM.

(TELEGRAMS, Committee.)

PRINCIPAL SURVEYOR ... .. George P. Cooper.

SHIP SURVEYORS.

W. Moverly	E. J. Tierney
Chas. H. Jordan	A. Campbell-Holms
C. Buchanan	S. A. G. Nash
James H. Truscott	E. J. Milton
<del>E. C. Champness</del>	<del>J. Petrec</del> J. D. Mares
Geo. R. Mares	J. Bruhn J. Allau
S. O. Kendall	
G. L. Brown	

SHIP AND ENGINEER SURVEYORS.

D. Ritchie	E. M. Salmon
T. R. Blackie	<del>J. G. Hunter</del> <del>H. A. Bush-Keece</del>
	F. L. Sturgeon. C. Martell
	DRAUGHTSMAN—David S. Hunter
	EXAMINER OF MASTS, SPARS AND RIGGING— H. J. West.

OUTPORTS.

ABERDEEN	with Banff, Peterhead, and Fraserburgh ... ..	Maurice Ritson	BELFAST	(Office, 53, Waring Street)	James Turpin
	Ship and Engineer Surveyor			Ship and Engineer Surveyor	A. L. Jones
	(Office, 29, Regent Quay, Aberdeen)		BIDEFORD	Barnstaple, and Appledore ...	} G. Westcott
				(residing at Appledore)	
BANGOR	with Carnarvon and Holyhead	<del>W. G. Coppelstone</del>	BRISTOL	Gloucester, and Bridgwater	} C. Cooper
	(Address, 1, Glan-Durr Terrace, Bangor)	Thomas Riley		Ship and Engineer Surveyor	
BARROW	Ulverston, Whitehaven, Workington, and Maryport	W. Johnstone	CARDIFF	(Offices, Merchants' Exchange, Bute Docks, Cardiff)	{ Andrew K. Hamilton Principal Surveyor. <del>J. C. G. Ryle</del> J. W. Scullard
	Ship Surveyor ... ..	J. Easthope			{ D. Nicholas F. R. Noton
	Ship and Engineer Surveyor ...			Engineer Surveyor, and Ship and Engineer Surveyors ...	{ J. F. Walliker W. Sibun J. Pollock
	(Office, Ramsden Square, Barrow)				
BARRY	Ship and Engineer Surveyors	William J. Darling			
	(Office, Dock Chambers, Barry Dock)	H. E. Tilston			
	Ship Surveyor ... ..	T. G. Laker			

CHANNEL ISLANDS ... (Office, 15, Mulcaster Street, St. Helier's, Jersey) } J. F. Picot

DUBLIN (Address, 73, Clonliffe Road) ... W. F. Hooper

DUNDEE with Arbroath, Montrose, and Perth ... } W. Morrison  
Ship and Engineer Surveyor...  
(Office, Maritime Buildings, East Dock Street, Dundee)

FALMOUTH with all Ports on the coast between Looe and Padstow, including Fowey, Helston, Porthleven, Penzance, St. Ives, Hayle, Portreath, and New Quay; also the Scilly Islands ... } T. H. Sandry  
(Surveyors' Office, Pendennis House, Lansdowne Road, Falmouth)  
Ship and Engineer Surveyor... R. H. Cooper  
Thomas J. Dodd,  
Principal Surveyor.  
S. J. P. Thearle  
Thomas S. Warren  
J. L. Sinnette  
Henry Hand  
W. H. Cooper A. B. Wilson  
J. Allan  
A. R. Sneddon  
R. Wright  
J. Craig  
G. O. Herbert  
J. McIlvenna  
R. Bennett, R. Howie  
James Mollison  
Charles E. Stromeyer  
W. R. Austin  
R. J. Beveridge  
J. C. Hunter  
A. McKeand  
W. C. Hamilton  
G. Murdoch J. W. Dimmock  
B. G. Oxford  
A. C. Heron  
J. Kerr  
W. Hamilton  
Inspectors of Forgings for the Clyde District ... F. Cook

GLASGOW with Dumbarton, Fairlie, Ardrossan, Irvine, Troon, Ayr, and Girvan ... } A. B. Wilson  
(Office, 342, Argyle Street, Glasgow)  
Principal Engineer Surveyor for Glasgow District ...  
Engineer Surveyors, and Ship and Engineer Surveyors ...  
Inspectors of Forgings for the Clyde District ...

GREENOCK AND PORT GLASGOW, with Rothesay } Thomas Phillips,  
(Offices, Commercial Bank Buildings, 14, Cross-shore Street, Greenock) } T. J. House  
J. French  
Ship and Engineer Surveyors } Andrew C. Heron  
R. Elliott

HARTLEPOOL AND WEST HARTLEPOOL with Whitby and Scarborough ... } Charles Fowling,  
(Office, Dock Office Buildings, Victoria Terrace, West Hartlepool) } C. E. Burney  
J. W. Isherwood  
Engineer Surveyor, and Ship and Engineer Surveyors ... } R. Hirst  
W. J. Smith  
P. McGregor

HULL with Boston and King's Lynn, Gainsborough, Goole, Selby, Grimsby, Burton Stather, and Knottingley ... } J. Thomson  
(Office, Bank Chambers, Land of Green Ginger, Hull)  
Ship and Engineer Surveyors } James Innes  
H. P. Cornish

IPSWICH (Address, 35, Lower Orwell Street) Ebenezer J. Robertson

LEITH and Ports in the Frith of Forth, with Berwick-upon-Tweed ... } William Paulser  
(Office, 56, Constitution Street, Leith)  
Ship and Engineer Surveyor... T. Field

LIVERPOOL with Lancaster and all intermediate places, the River Mersey, Chester, and River Dee; also the Isle of Man... } William C. Davey,  
(Office, 12, Oriol Chambers, Water Street, Liverpool) } Edward C. Wheeler  
(TELEGRAMS, Registrar.) } R. Williamson  
J. Bradley E. C. Champness  
R. T. Johnson J. Petre  
Peter McGregor  
G. A. Milner  
J. Dykes  
E. G. Shallice  
J. G. Hunter  
J. W. Dimmock F. W. Pitt

MANCHESTER with Leeds, Farnley and district }  
Ship and Engineer Surveyor  
(Office, 552, Chester Road, Old Trafford, Manchester)

MIDDLESBROUGH with Stockton... } Jesse Williams,  
(Office, Royal Exchange, Middlesbrough) } A. B. Wilson W. H. Cooper  
J. D. Mares  
T. C. Baker A. Munro  
T. S. Shute  
John Sanderson  
R. Balfour  
Ship and Engineer Surveyors } R. Fowell  
E. W. Fillmore  
T. Robertson

MILFORD HAVEN Pembroke, and Tenby, with a district extending as far as Newquay, inclusive ... } \*W. Harris  
Ship and Engineer Surveyor...  
(Address, The Terrace, Neyland, R.S.O., South Wales)  
\* Mr. Harris is not an exclusive Officer of the Society.

NEWCASTLE-ON-TYNE with North and South Shields; also Blyth and Hartley } Henry J. Boolds,  
(Office, 3, St. Nicholas' Buildings, Newcastle) } James Sibun  
James McNeil  
Thomas H. Cooke  
Thomas Shilston  
J. W. Scutland  
Charles Skentelbery  
W. L. Gilmour  
J. French T. S. Leathard  
J. H. Heck  
G. L. Hindmarsh  
H. Clarke  
G. A. Hake  
Engineer Surveyors, and Ship and Engineer Surveyors ... } R. Haig  
R. F. Morton  
C. M. B. Dyer  
A. Boyd  
F. W. Pitt J. C. Turpin  
Inspector of Forgings ... J. C. Craig

NEWPORT, MON. with Chepstow ... } H. H. Ashton  
Ship and Engineer Surveyor...  
(Office, 69, Dock Street, Newport, Mon.)

ORKNEYS (residing at Stromness) ... } \*George Gunn Baillie  
\* Mr. Baillie is not an exclusive Officer of the Society.

PLYMOUTH Ship and Engineer Surveyor... } George Duncan  
(Office, 13, Exchange)

PORTMADOC AND BARMOUTH with a district extending as far as, but not including Newquay (residing at Portmadoc) } John W. James

**SURVEYORS—continued.**

QUEENSTOWN	with Cork, Kinsale, and Limerick ... ..	} J. W. Attridge (Address, 24, The Beach, Queenstown)
RAMSGATE	and Margate, with Deal and Dover ... ..	
	(residing at Ramsgate)	* Edward Jones
		* Mr. Jones is not an exclusive Officer of the Society.
SHEFFIELD	with Birmingham, Newark and district ... ..	} G. Marshall L. G. Shallcross (Office, Buckingham Chambers, St. James Street, Sheffield)
	Ship and Engineer Surveyor ...	
SOUTHAMPTON AND SOUTH COAST	from Littlehampton to Bridport inclusive, also the Isle of Wight ... ..	} R. W. Coomber (Office, 3, Oriental Place, Southampton)
	Ship and Engineer Surveyor ...	
	Ship Surveyor ... ..	C. Edwards

SUNDERLAND AND SEAHAM	(Office, 56, John Street, Sunderland)	} John Lawrence, <i>Principal Surveyor</i> William Bath W. L. Sharpe George Harrison D. McAuslan
	Engineer Surveyors ... ..	} Patrick Salmon J. T. Findlay R. Balfour
	Inspector of Forgings ... ..	
SWANSEA	with Neath and Llanelly ...	} J. Barclay (Office, 1, Gloster Place, Swansea)
	Ship and Engineer Surveyor ...	
WATERFORD	Ship and Engineer Surveyor	* Andrew Horn
		* Mr. Horn is not an exclusive Officer of the Society.
WEXFORD	... ..	* R. J. Sparrow
		* Mr. Sparrow is not an exclusive Officer of the Society.
WHITEHAVEN	(See BARROW)	

**LIST OF FOREIGN AND COLONIAL SURVEYORSHIPS OF LLOYD'S REGISTER.**

The Surveyors at the following Ports do not hold appointments as the exclusive Surveyors of the Society, excepting in the cases marked \*

**RUSSIA.**

BATOU M	... ..	} F. A. Mattievich (TELEGRAMS, Mattievich, Batoum)
CRONSTADT AND ST. PETERSBURG	Ship and Engineer Surveyor (Address, W. O. 9th Line No. 24, St. Petersburg)	
HELINGSFORS	Ship and Engineer Surveyor... (Address, 16, Alexandersgatan)	Hugo Lindfors
ODESSA	Ship and Engineer Surveyor; also acting as Ship and Engineer Surveyor for Sebastopol ... ..	} J. G. Crookston (TELEGRAMS, Crookston, Odessa.)
RIGA	... .. (Address, Mantel Maschinen Fabrik)	
	Engineer Surveyor ... .. (Address, Pechen Dampfsee-mühle)	F. W. Hillbring (TELEGRAMS, Hillbring)
SEBASTOPOL	(See ODESSA)	

**NORWAY.**

BERGEN	Ship and Engineer Surveyor... (TELEGRAMS, Houglund)	E. Houglund
	Assistant Ship and Engineer Surveyor ... ..	Andreas Salvesen
CHRISTIANIA	with a district extending from Fredrikshald to Lindesnes	} Christen Thorbjornson (TELEGRAMS, Thorbjornson, Christiania)
	Ship and Engineer Surveyor ... (Address, Dronningens Gade, 82)	
GOTHENBURG	Ship and Engineer Surveyor... (Address, Lazarettsgatan No. 6)	Carl Axel Möller (TELEGRAMS, Ingeniör Möller)
STOCKHOLM	Ship and Engineer Surveyor, with a district extending from Gele to Nörköping inclusive... .. (Address, Skeppsmätningstoret, 46, Skeppsbron)	Albert Isakson (TELEGRAMS, Lloyd's Register)

**DENMARK.**

COPENHAGEN	Ship and Engineer Surveyor... (Office, 19, Fredericiagade, K.)	O. F. Krebs (TELEGRAMS, Krebs)
	Assistant Surveyors to Mr. Krebs:—	
Aalborg	... .. Ship Surveyor	A. H. Jepmond
	... .. Engineer Surveyor	L. S. Lange
Copenhagen	... Ship and Engineer Surveyor	W. B. Herrmann
Nordby, Fanö	... .. Ship Surveyor	L. J. Hansen
Randers	... .. Ship Surveyor	Paul F. Peterson

**GERMANY.**

BREMERHAVEN	Ship and Engineer Surveyor for Weser District ... .. (Address, Burgermeister Smidstrasse No. 110)	F. H. T. Thomsen (TELEGRAMS, Ferd. Thomsen)
DANZIG	(Address, <del>Prinzenstrasse 29/30</del> Heiligegeistgasse, 49)	F. A. Bartels (TELEGRAMS, Bartels, Heiligegeistgasse, 49, Danzig)
DUSSELDORF	Ship and Engineer Surveyor for Steel Testing duties and Inspection of Forgings, &c., in Germany and Belgium... (Address, Franklinstrasse No. 30, Dusseldorf)	J. Meyer

\* Mr. Meyer is exclusively an officer of Lloyd's Register.

HAMBURG	with the River Elbe, and Ports in Holstein ... .. (Office, Steinhöft No. 3)	* Geo. Dykes (TELEGRAMS, Dykes, Steinhöft)
	* Mr. Dykes is exclusively an Officer of Lloyd's Register.	
	Engineer Surveyor for the Hamburg District ... .. (Office, Admiralitatstrasse, 52)	M. Berendt (TELEGRAMS, Berendt, Admiralitatstr., 52)
	Assistant Engineer Surveyor ...	C. H. Rieck

ROSTOCK AND LUBECK	with a district extending from Lübeck to Stettin inclusive	} W. Cordes (TELEGRAMS, Cordes, Surveyor)
STETTIN WITH SWINEMÜNDE	Ship and Engineer Surveyor ...	

**HOLLAND.**

AMSTERDAM	with Nieuwdiep and neighbouring Ports ... .. (Office, Prins Hendrikkade No. 136)	* J. B. Slebe (TELEGRAMS, Slebe, Prins Hendrikkade, Amsterdam)
-----------	--	---

\* Mr. Slebe is exclusively an Officer of Lloyd's Register.

FOREIGN AND COLONIAL SURVEYORSHIPS—continued.

HOLLAND—continued.

ROTTERDAM with Dordrecht, Schiedam, and surrounding places, also Zeeland ... \*W. F. I. Van Ollefen (TELEGRAMS, Vanollefen, Vasteland, Rotterdam) Ship and Engineer Surveyor (Address, Vasto Land 16, Rotterdam)

\*Mr. Van Ollefen is exclusively Officer of Lloyd's Register.

VEENDAM with Groningen, Zwolle, Harlingen, Embden, and surrounding places, including Hanover (Address, Kerklaan, H. 785, Veendam) H. P. Hazewinkel (TELEGRAMS, Hazewinkel, Expert)

BELGIUM.

ANTWERP including the various Belgian Ports and the Dutch Port Terneuzen ... H. A. J. Bock-Keene (TELEGRAMS, Bock-Keene, Demeter) Engineer Surveyor (Office, 28, Oest Quai, Kattredyk, Antwerp)

FRANCE.

BORDEAUX (Address, 16, Rue Esprit des Lois) ... Albert Vandereruyce (TELEGRAMS, Albert Vandereruyce) Engineer Surveyor ... Arthur Donzelle (TELEGRAMS, Arthur Donzelle)

DUNKIRK including CALAIS ... H. Dewulf (TELEGRAMS, Dewulf)

HAVRE with a District including Boulogne and Barfleur ... \*Henri Wilkinson, (TELEGRAMS, Wilkinson) Assistant Ship and Engineer Surveyor ... \*A. Cartier

\*Mr. Wilkinson and Mr. Cartier are exclusively Officers of Lloyd's Register.

LA ROCHELLE ... P. Tribot

MARSEILLES Ship and Engineer Surveyor (Address, 26, Rue de la République) Jules Vence (TELEGRAMS, Vence)

NANTES Ship and Engineer Surveyor ... Joseph R. Deprise (TELEGRAMS, Deprise)

SPAIN AND PORTUGAL.

BARCELONA Ship and Engineer Surveyor (Office, 15, Ronda Universidad) G. E. A. Muston (TELEGRAMS, Muston, Roura Barcelona)

BILBAO ... German De Barenó (TELEGRAMS, Loyds)

CADIZ Ship and Engineer Surveyor ... William West (TELEGRAMS, West)

CARTHAGENA Ship and Engineer Surveyor ... R. Perez y Ros (TELEGRAMS, Perez, Palas, 5, Carthagena)

LISBON Ship and Engineer Surveyor (Address, 8, Rua do Prata) Alex. Henderson (TELEGRAMS, Piston)

MALAGA Ship and Engineer Surveyor ... Enrique Lappe (TELEGRAMS, Lappe)

OPORTO Ship and Engineer Surveyor (Office, 55, Rua da Rebobeira) Charles J. Ennor (TELEGRAMS, Ennor)

AZORES.

ST. MICHAEL'S (Address, Rua dos Mercadores, 46, Ponta Delgada) J. J. de Souza (TELEGRAMS, Josouza, Ponta Delgada)

GIBRALTAR.

GIBRALTAR Ship and Engineer Surveyor ... George A. Haddy (TELEGRAMS, Haddy, Gibraltar)

CANARY ISLANDS.

LAS PALMAS Ship and Engineer Surveyor for Canary Islands ...

ITALY AND AUSTRIA.

ANCONA ... F. G. Emmet (TELEGRAMS, Decon)

GENOA (Office, Piazza S. Giorgio No. 32, la Scala) Francesco Schiaffino (TELEGRAMS, Schiaffino, Surveyor)

LEGHORN ... Amerigo Gori (TELEGRAMS, A. Gori, Leghorn)

NAPLES with Messina and other ports in Sicily ... Francesco Ducoater (TELEGRAMS, Ducoater, Torrannunziata, near Naples) Ship and Engineer Surveyor (Residing at Torre Annunziata, near Naples)

TRIESTE with District of the Austro-Hungarian Coast ... Elias Florio (TELEGRAMS, Elias Florio) (Office, Via delle Poste Vecchie, Trieste)

Engineer Surveyor for Trieste District ... Frederick Schnabl (TELEGRAMS, Schnabl)

Assistant Ship Surveyor at Fiume for Wood Ships ... Ignazio Bonetich

Assistant Ship Surveyor for Iron and Steel Vessels, and Engineer Surveyor at Fiume ... Anthony Schnabl (TELEGRAMS, Schnabl, Fiume)

MALTA.

MALTA Ship and Engineer Surveyor ... C. H. Wright (Office, 21, Strada Zaccaria, Valetta) (TELEGRAMS, Register)

GREECE, TURKEY, TURKEY IN ASIA, AND ROUMANIA.

CONSTANTINOPLE ... Admiral Woods Pasha (TELEGRAMS, Woods) Engineer Surveyor ... G. R. Warren (TELEGRAMS, Warren)

GALATZ AND BRAILA with a District extending as far as the mouth of the Danube and including Sulina (residing at Braila) T. H. Archbold (TELEGRAMS, Archbold)

PIRÆUS Ship and Engineer Surveyor ... James Stuart (TELEGRAMS, Stuart)

BRITISH NORTH AMERICA.

HALIFAX, N.S. ... David Hunter (TELEGRAMS, Huntcom)

MONTREAL ... (Address, Port Warden's Office) Archibald Reid (TELEGRAMS, Portwarden)

PRINCE EDWARD ISLAND ... H. P. Welsh (residing at Charlotte Town) (TELEGRAMS, Register, Charlotte Town)

QUEBEC and the River St. Lawrence ... P. D. Brunelle (TELEGRAMS, Brunelle, Quebec.)

VANCOUVER ISLAND ... Ship and Engineer Surveyor ... Daniel Cartmel (Address, 57, Wharf Street, Victoria, B.C.) (TELEGRAMS, Cartmel, Victoria, B.C.)

NEWFOUNDLAND.

NEWFOUNDLAND (Address, 12, Gower St., St. John's) \*George Wheatley (TELEGRAMS, Surveyor)

\*Mr. Wheatley is exclusively an Officer of Lloyd's Register.

UNITED STATES.

NEW YORK Principal Surveyor for the United States, and Surveyor for the Port and District of New York ... \*Thomas Congdon (Office, Kemble Buildings, Whitehall Street, New York.) (TELEGRAMS, Nymdoble)

Ship and Engineer Surveyor \*J. H. Mancor.

\*Mr. Congdon and Mr. Mancor are exclusively Officers of Lloyd's Register.

BALTIMORE AND THE PORTS IN CHESAPEAKE BAY ... Edward H. Sanford (Office, 11, South Gay Street) (TELEGRAMS, Hoyle)

Engineer Surveyor ... H. C. Higgins (Address, 530, Light Street, Baltimore) (TELEGRAMS, Higgins, Baltimore)

BOSTON Ship and Engineer Surveyor Oliver L. Shaw (TELEGRAMS, Oshaw)



UNITED STATES—continued.

NEW ORLEANS (~~Address, care of Messrs. Marshall~~  
~~Smith & Co., 64, Baronne~~  
~~Street~~) ... } J. K. Turley  
 (TELEGRAMS, Turley)

PHILADELPHIA *Ship and Engineer Surveyor...*  
 (Office, 206, Walnut Place, Phila-  
 delphia) ... } John Haug  
 (TELEGRAMS, Haug)

PORTLAND, OREGON ... George Pope  
 (TELEGRAMS, Pope)

SAN FRANCISCO (Address, 304, California Street) John Metcalfe  
 (TELEGRAMS, ~~Freeboard~~,  
 San Frisco)

SOUTH AMERICA.

BUENOS AYRES *Ship and Engineer Surveyor...*  
 AND ROSARIO (Office, 407, Cangallo, Buenos  
 Ayres) ... } \*Thomas L. Gray  
 (TELEGRAMS, ~~Perito~~)  
 \* Mr. Gray is exclusively an Officer of Lloyd's Register.

DEMERARA (residing at Georgetown) ... Alexander Duncan  
 (TELEGRAMS, ~~Heliostat~~)

MONTE VIDEO (Address, care of Messrs. Carlisle,  
 Smith & Co., 29, Calle Rincon) ... } F. Crocker  
 (TELEGRAMS, Crocker)

PARA *Ship and Engineer Surveyor...*  
 (Address, 51, Boulevard da  
 Republica) ... } Thomas Greaves  
 (TELEGRAMS,  
 Greaves, Para)

RIO DE JANEIRO *Ship and Engineer Surveyor...*  
 (Office, 64, Rua 1° de Marco. Letters  
 should be addressed to Caixa 741) ... } \*A. S. Williamson  
 (TELEGRAMS,  
 Register, Rio)  
 \* Mr. Williamson is exclusively an Officer of Lloyd's Register.

VALPARAISO *Ship and Engineer Surveyor* ... } A. F. Smith  
 (Address, Casilla 934) ... } TELEGRAMS, (Smith,  
 Pacific Valparaiso)

NORTH AFRICA.

ALGIERS, ORAN,  
 AND CONSTAN- (residing at Algiers) ... }  
 TINE

EGYPT AND RED SEA PORTS.

ADEN *Ship and Engineer Surveyor* ... } W. H. Still  
 (Address, Hudjuff, Aden) ... } (TELEGRAMS, Still, Aden)

SUEZ *Ship and Engineer Surveyor* ... } J. Campbell  
 (TELEGRAMS, ~~Still~~)

SOUTH AFRICA.

CAPE TOWN (Address, Dock Office) ... W. Stephen  
 (TELEGRAMS, ~~Almutium~~)

PORT ELIZABETH WITH EAST LONDON ... } William Gowen  
 (TELEGRAMS, Gowen)

PORT NATAL ... } Alexander Airth  
 (TELEGRAMS, Airth)

MAURITIUS.

MAURITIUS (residing at Port Louis) ... M. S. McDonald  
 (TELEGRAMS, McDonald,  
 Mauritius)

INDIA, BURMAH, AND STRAITS SETTLEMENTS.

AKYAB ... G. B. Brown  
 (TELEGRAMS, Lloyd's Surveyor)

BOMBAY (Address, Sirdar's Buildings,  
 Hummum Street) ... } A. C. Clark  
 (TELEGRAPHIC ADDRESS for Mr. Clark, "Surveyors.")  
*Engineer Surveyor...* ... } James Moir  
 (Address, Calicut Street)  
 (TELEGRAPHIC ADDRESS for Mr. Moir, "Frigid.")

CALCUTTA *Ship and Engineer Surveyor...*  
 (Office, 2, Hare Street) ... } \*T. W. Fish  
 (Office, 2, Hare Street) ... } (TELEGRAMS, Surveyor)  
 (Temporary Office, 52, G. Campbell Street, India Lines)  
 \* Mr. Fish is exclusively an Officer of Lloyd's Register.

COLOMBO ... J. Donnan  
 (TELEGRAMS, Donnan)

KURRACHEE *Ship and Engineer Surveyor...*  
 (Address, Persian Gulf Tele-  
 graphs, Manora, Kurrachee) ... } J. Hughes  
 (TELEGRAMS, Hughes)

PENANG ... E. Bradbery  
 (TELEGRAMS, Bradbery)

*Engineer Surveyor...* ... } J. N. Dick  
 (TELEGRAMS, Dick)

INDIA, BURMAH, AND STRAITS SETTLEMENTS—continued.

RANGOON ... R. R. Winter  
 (TELEGRAMS, Winter)

SINGAPORE *Ship and Engineer Surveyor ...* } \*A. Kidd  
 (Office, 7E, Battery Road) ... } (TELEGRAMS, Kidd)  
 \* Mr. Kidd is exclusively an Officer of Lloyd's Register.

WEST INDIA ISLANDS.

BARBADOS ... H. L. Fox  
 (TELEGRAMS, Fox, Barbados)

EAST INDIAN ARCHIPELAGO.

BATAVIA ... H. van Taalingen  
 (TELEGRAMS, Taalingen,  
 Batavia)

CHERIBON, JAVA ... C. Campbell  
 (TELEGRAMS, Campbell)

MANILA *and Ports in the Philippine Islands* } Daniel Earnshaw  
*Ship and Engineer Surveyor...* } (TELEGRAMS, Earnshaw,  
 Manila)

SOURABAYA ... B. J. Schipper  
 (TELEGRAMS, Schipper,  
 Sourabaya)

CHINA AND JAPAN.

HONG KONG *Ship and Engineer Surveyor...* } \*Newman Mumford  
 (Office, 9, Praya Central) ... } (TELEGRAMS,  
 Marine, Hong Kong)  
 \* Mr. Mumford is exclusively an Officer of Lloyd's Register.

KOBÉ, HIOGO *Ship and Engineer Surveyor...* James Ellerton  
 (TELEGRAMS, Ellerton)

NAGASAKI *Ship and Engineer Surveyor...* David F. Robertson  
 (TELEGRAMS, Robertson)

SHANGHAI *Ship and Engineer Surveyor...* H. Sonne  
 (TELEGRAMS, Sonne)

YOKOHAMA ... John J. Efford  
 (TELEGRAMS, Efford)

*Engineer Surveyor* ... } A. F. Macnab  
 (Resident at Tokio) ... } (TELEGRAMS, Macnab, Tokio)

AUSTRALIA, TASMANIA, AND NEW ZEALAND.

ADELAIDE, S. A. (Office, Lipson Street, Port  
 Adelaide) ... } J. H. Gibbon

AUCKLAND, N.Z. ... M. T. Clayton  
 (TELEGRAMS, Replento)

BRISBANE, QUEENSLAND ... } R. S. Taylor  
 (Address, Parbury's Buildings,  
 Eagle Street) ... } (TELEGRAMS,  
 Surveyor, Brisbane)

CHRISTCHURCH AND  
 LYTTLETON, N.Z. ... } Stewart Willis  
 (Residing at Lyttleton)

DUNEDIN, N.Z. ... W. Thomson  
 (TELEGRAMS, Gumcalle)

FREEMANTLE, W.A. ... } William Webster  
 (Address, P.O. Box 10) ... } (TELEGRAMS, Webster)

HOBART, TASMANIA ... Donald Macmillan  
 (TELEGRAMS, Macmillan, Hobart)

MELBOURNE, VICTORIA (Office 9, Queen Street) William Watson  
 (TELEGRAMS, Reports)

NAPIER, N.Z. ... A. Davidson

NEWCASTLE, N.S.W. ... Thomas Brooks  
 (TELEGRAMS, Brooks)

*Engineer Surveyor...* ... James Rorison

SYDNEY, N.S.W. *Ship and Engineer Surveyor...* R. Pollock  
 (TELEGRAMS, Miramar)

## LIST OF SURVEYORS OF LLOYD'S REGISTER.

(ALPHABETICALLY ARRANGED).

THE SURVEYORS AT THE PORTS MARKED \* ARE EXCLUSIVELY THE OFFICERS OF THE SOCIETY, AND ARE NOT PERMITTED TO ENGAGE IN ANY OTHER BUSINESS WHATSOEVER.

	BENJAMIN MARTELL, Esq., <i>Chief Surveyor of Lloyd's Register.</i> Harry J. Cornish } <i>Assistants to</i> George Stanbury } <i>Chief Surveyor</i> JAMES T. MILTON, Esq., <i>Chief Engineer Surveyor of Lloyd's Register.</i> J. E. Stoddart, <i>Assistant to Chief Engineer Surveyor.</i>	George P. Cooper, <i>Principal Surveyor for London District.</i> W. Moverly Chas. H. Jordan C. Buchanan James H. Truscott <del>F. A. Thompson</del> Geo. R. Mares E. J. Tierney A. Campbell-Holms S. A. G. Nash E. J. Milton J. D. Mares J. Bruhn J. Allan S. O. Kendall G. L. Brown D. Ritchie T. R. Blackie E. M. Salmon <del>J. Hunter</del> <del>H. A. Ruck-Keene</del> F. L. Sturgeon C. Martell Draughtsman David S. Hunter Examiner of Masts, Spars and Rigging ... .. H. J. West	
*LONDON TELEGRAMS (Committee)			
AALBORG (Copenhagen District)	Assistant Ship Surveyor ...	A. H. Jepmond	
	Assistant Engineer Surveyor	L. S. Lange	
*ABERDEEN	Ship and Engineer Surveyor... (Office, 29, Regent Quay)	Maurice Ritson	
ADELAIDE, S.A.	(Office, Lipson Street, Port Adelaide)...	J. H. Gibbon	
ADEN	Ship and Engineer Surveyor... (Address, Hudjuff, Aden)	W. H. Still (TELEGRAMS, <i>SHU</i> , Aden)	
AKYAB	...	G. B. Brown (TELEGRAMS, <i>Lloyd's Surveyor</i> )	
ALGIERS, ORAN & CONSTANTINE	(residing at Algiers) ...		
*AMSTERDAM	Ship and Engineer Surveyor... (Office, Prins Hendrikkade, No. 136)	J. B. Slebe (TELEGRAMS, <i>Slebe</i> , Prins Hendrikkade, Amsterdam)	
ANCONA	...	F. G. Emmett (TELEGRAMS, <i>Devon</i> )	
*ANTWERP	( <del>Surveyor's Office, 27, Rue d'Amsterdam, Antwerp</del> ) (Office, 28, Oest Quai, Kattendyk, Antwerp)	<del>Heinrich Pannsch, JGG. Rule</del> H. A. Ruck-Keene <del>Francis Peniston</del> (TELEGRAMS, <i>Peniston</i> )	
AUCKLAND, N.Z.	...	M. T. Clayton (TELEGRAMS, <i>Replento</i> )	
BALTIMORE AND THE PORTS IN CHESAPEAKE BAY	(Surveyor's Office, 11, South Gay Street) Engineer Surveyor ... (Address, 530, Light Street, Baltimore)	Edward H. Sanford (TELEGRAMS, <i>Hoyle</i> ) H. C. Higgins (TELEGRAMS, <i>Higgins</i> , Baltimore)	
*BANGOR	(Address, 1, Glen Durr Terrace)	W. G. Copplestone	
BARBADOS	...	Thomas Riley H. L. Fox (TELEGRAMS, <i>Fox</i> , Barbados)	
BARCELONA	Ship and Engineer Surveyor... (Office, 15, Ronda Universidad)	G. E. A. Muston (TELEGRAMS, <i>Muston</i> , Barcelona)	
*BARROW	Ship Surveyor ... Ship and Engineer Surveyor... (Office, Ramsden Square)	W. Johnstone J. Easthope	
*BARRY	Ship and Engineer Surveyors (Office, Dock Chambers, Barry Dock) Ship Surveyor ...	Wm. J. Darling H. E. Tilston T. G. Baker	
BATAVIA	...	H. van Taalingen (TELEGRAMS, <i>Taalingen</i> )	
BATOUM	...	F. A. Mattievich (TELEGRAMS, <i>Mattievich</i> , Batoum)	
*BELFAST	(Office, 53, Waring Street) ... Ship and Engineer Surveyor...	James Turpin A. L. Jones	
BERGEN	Ship and Engineer Surveyor... Assistant Ship and Engineer Surveyor ...	E. Houglund (TELEGRAMS, <i>Houglund</i> ) Andreas Salvesen	
*BIDEFORD	(residing at Appledore) ...	G. Westcott	
BILBAO	(Address, Calle de la Sierra, 14)...	German De Barenó (TELEGRAMS, <i>Lloyd's</i> )	
BOMBAY	(Address, Sirdar's Buildings, Hummum Street) ... (TELEGRAPHIC ADDRESS for Mr. Clark, "Surveyors.") Engineer Surveyor... (Address, Calicut Street) (TELEGRAPHIC ADDRESS for Mr. Motr, "Frigid.")	A. C. Clark James Moir	
BORDEAUX	(Address, 16, Rue Esprit des Lois) ...	Albert Vandercruyce (TELEGRAMS, <i>Albert Vandercruyce</i> ) Arthur Donzelle (TELEGRAMS, <i>Arthur Donzelle</i> )	
BOSTON, MASS.	Ship and Engineer Surveyor	Oliver L. Shaw (TELEGRAMS, <i>Oshaw</i> )	
BRAILA AND GALATZ	(residing at Braila)	T. H. Archbold (TELEGRAMS, <i>Archbold</i> )	
BREMERHAVEN	Ship and Engineer Surveyor for Weser District ... (Office, Burgermeister Smid-strasse No. 110)	F. H. T. Thomsen (TELEGRAMS, <i>Ferd.</i> , Thomsen)	
BRISBANE, QUEENSLAND	(Address, Parbury's Buildings, Eagle Street)	R. S. Taylor (TELEGRAMS, <i>Surveyor</i> , Brisbane)	
*BRISTOL	Ship and Engineer Surveyor (Office, 53, Queen's Square)	C. Cooper	
*BUENOS AYRES AND ROSARIO	Ship and Engineer Surveyor... (Office, 407, Cangallo, Buenos Ayres)	Thomas L. Gray (TELEGRAMS, <i>Perito</i> )	
CADIZ	Ship and Engineer Surveyor... (Address, Aduana 8)	William West (TELEGRAMS, <i>West</i> )	
*CALCUTTA	Ship and Engineer Surveyor... (Office, 2, <del>Have Street</del> )	T. W. Fish (TELEGRAMS, <i>Surveyor</i> )	
CAPE TOWN	(Address, Dock Office)	W. Stephen (TELEGRAMS, <i>Almshuis</i> )	

LIST OF SURVEYORSHIPS (ALPHABETICALLY ARRANGED)—continued.

\*CARDIFF (Offices, Merchants' Exchange, Butte Docks, Cardiff) ... Andrew K. Hamilton, Principal Surveyor. J. W. Scullard, D. Nicholas, F. R. Noton. Engineer Surveyor, and Ship and Engineer Surveyors ... J. F. Walliker, W. Sibun, J. Pollock.

CARTHAGENA Ship and Engineer Surveyor ... R. Perez y Ros (TELEGRAMS, Perez, Palas, 5, Carthagea)

\*CHANNEL ISLANDS (Office, 15, Mulcaster Street, St. Helier's, Jersey) ... J. F. Picot

CHERIBON, JAVA ... C. Campbell (TELEGRAMS, Campbell)

CHRISTCHURCH, N.Z. (residing at Lyttelton) Stewart Willis

CHRISTIANIA ... Christen Thorbjornsen (TELEGRAMS, Thorbjornsen, Christiania)

COLOMBO ... J. Donnan (TELEGRAMS, Donnan)

CONSTANTINOPLE ... Admiral Woods Pasha (TELEGRAMS, Woods). Engineer Surveyor ... G. R. Warren (TELEGRAMS, Warren)

COPENHAGEN Ship and Engineer Surveyor ... O. F. Krebs (TELEGRAMS, Krebs). Assistant Ship and Engineer Surveyor ... W. B. Herrmann

GRONSTADT Ship and Engineer Surveyor ... A. Wessblad (TELEGRAMS, Wessblad, Petersburg)

DANZIG (Address, Johannisgasse 29, Heiligegeistgasse, 40) ... F. A. Bartels (TELEGRAMS, Bartels, Danzig). Alexander Duncan (TELEGRAMS, Heligstet)

DEMERARA (residing at Georgetown) ... W. F. Hooper

\*DUBLIN (Address, 73, Clonliffe Road) ... W. F. Hooper

\*DUNDEE Ship and Engineer Surveyor ... W. Morrison (Office, Maritime Buildings, East Dock Street)

DUNEDIN, N.Z. ... W. Thomson (TELEGRAMS, Gunvale)

DUNKIRK including CALAIS ... H. Dewulf (Office, 7, Rue des Armes) (TELEGRAMS, Dewulf)

\*DUSSELDORF Ship and Engineer Surveyor for Steel Testing duties and Inspector of Forgings, &c., in Germany and Belgium ... J. Meyer (Address, Franklinstrasse, No. 30, Dusseldorf)

\*FALMOUTH (Surveyors' Office, Pendennis House, Lansdowne Road) ... T. H. Sandry. Ship and Engineer Surveyor ... R. H. Cooper

FIUME (Trieste District) Assistant Ship Surveyor for Wood Ships ... Ignazio Bonetich. Assistant Ship Surveyor for Iron and Steel Vessels and Engineer Surveyor ... Anthony Schnabl (TELEGRAMS, Schnabl, Fiume)

FREEMANTLE, W.A. ... William Webster (Address, P.O. Box 10) (TELEGRAMS, Webster)

GALATZ AND BRAILA (residing at Braila) ... T. H. Archbold (TELEGRAMS, Archbold)

GENOA (Office, Piazza S. Giorgio No. 32, la Scala) ... Francesco Schiaffino (TELEGRAMS, Schiaffino, Surveyor)

GIBRALTAR Ship and Engineer Surveyor ... J. H. Gilbert George A. Haddy (Address, H.M. Naval Yard) ... (TELEGRAMS, Yard)

\*GLASGOW (Office, 342, Argyle Street) ... Thomas J. Dodd, Principal Surveyor. S. J. P. Thearle, Thomas S. Warren, J. L. Sinnette, Henry Hand, W. H. Cooper A. B. Wilson, J. Allan, A. R. Sneddon, R. Wright, J. Craig, G. O. Herbert, J. McIlvenna, R. Bennett, R. Howie. Principal Engineer Surveyor for Glasgow district ... James Mollison. Charles E. Stromeyer, W. R. Austin, R. J. Beveridge, J. C. Hunter, A. McKeand, W. C. Hamilton, G. Murdoch J. W. Dimmock, B. G. Oxford, A. C. Heron, J. Kerr. Engineer Surveyors and Ship and Engineer Surveyors ... W. C. Hamilton, G. Murdoch J. W. Dimmock, B. G. Oxford, A. C. Heron, J. Kerr. Inspectors of Forgings for the Clyde District ... W. Hamilton, F. Cook.

GOTHENBURG Ship and Engineer Surveyor ... Carl Axel Möller (Address, Lazarettgatan, No. 6) (TELEGRAMS, Ingeniör Möller)

\*GREENOCK & PORT GLASGOW (Offices, Commercial Bank Buildings, 14, Cross-shore Street, Greenock) ... Thomas Phillips, Principal Surveyor. T. J. House J. French. Ship and Engineer Surveyors ... Andrew C. Heron, R. Elliott.

HALIFAX, N.S. ... David Hunter (TELEGRAMS, Huntcom)

\*HAMBURG (Office, Steinhöft, No. 3) ... Geo. Dykes (TELEGRAMS, Dykes, Steinhöft). Engineer Surveyor ... †M. Berendt (Office, Admiralitätsstrasse, 52) (TELEGRAMS, Berendt, Admiralitätsstr, 52). Assistant Engineer Surveyor ... †C. H. Rieck. † Mr. Berendt and Mr. Rieck are not exclusively the servants of the Society.

\*HARTLEPOOL with Whitby and Scarborough AND WEST HARTLEPOOL (Office, Dock Office Buildings, Victoria Terrace, West Hartlepool) ... Charles Fowling, Principal Surveyor. C. E. Burney, J. W. Isherwood. Engineer Surveyor, and Ship and Engineer Surveyors ... R. Hirst, W. J. Smith, P. McGregor.

\*HÂVRE (Address, 28, Place de l'Hôtel de Ville) ... Henri Wilkinson (TELEGRAMS, Wilkinson). Assistant Ship and Engineer Surveyor ... A. Cartier.

HELSINGFORS Ship and Engineer Surveyor ... Hugo Lindfors (Address, 16, Alexandersgatan)

HOBART, TASMANIA ... Donald Macmillan (TELEGRAMS, Macmillan)

\*HONG KONG Ship and Engineer Surveyor ... Newman Mumford (Office, 9, Praya Central) (TELEGRAMS, Marine, Hong Kong)

LIST OF SURVEYORSHIPS (ALPHABETICALLY ARRANGED)—continued.

HULL	(Office, Bank Chambers, Land of Green Ganger, Hull) ...	J. Thomson	MONTE VIDEO	(Address, <del>...</del> of Messrs. Carlisle, Smith & Co., 29, Calle Rincon)	F. Crocker (TELEGRAMS, Crocker)
	<i>Ship and Engineer Surveyors</i>	James Innes H. P. Cornish	MONTREAL	(Address, Port Warden's Office)	Archibald Reid (TELEGRAMS, Postcarden)
*IPSWICH	(Address, 35, Lower Orwell Street) ...	Ebenezer J. Robertson	NAGASAKI	<i>Ship and Engineer Surveyor...</i>	David F. Robertson (TELEGRAMS, Robertson)
KOBÉ, HIOGO	<i>Ship and Engineer Surveyor...</i>	James Ellerton (TELEGRAMS, Ellerton)	NANTES	<i>Ship and Engineer Surveyor...</i>	Joseph R. Deprise (TELEGRAMS, Deprise)
KURRACHEE	<i>Ship and Engineer Surveyor...</i> (Address, Persian Gulf Telegraphs, Manora, Kurrachee) ...	J. Hughes (TELEGRAMS, Hughes)	NAPIER, N.Z.	...	A. Davidson
LA ROCHELLE	...	P. Tribot	NAPLES	<i>with Messina and other ports in Sicily</i> ...	Francesco Ducoster (TELEGRAMS, Ducoster, Torrannunziata)
LAS PALMAS	<i>Ship and Engineer Surveyor for Canary Islands</i> ...		NEW ORLEANS	(Address, <del>...</del> of Messrs. Marshall, I. Smith & Co., 61, Boronne Street) ...	J. K. Turley (TELEGRAMS, Turley)
LEGHORN	...	Amerigo Gori (TELEGRAMS, A. Gori, Leghorn)	*NEW YORK	<i>Principal Surveyor for the United States</i> ...	Thomas Congdon (TELEGRAMS, Nymdtile)
*LEITH	(Office, 56, Constitution Street)	William Paulsen		(Office, Kemble Buildings, Whitehall Street)	J. H. Mancor
LISBON	<i>Ship and Engineer Surveyor</i> (Address, 8, Rua do Prata) ...	Alex. Henderson (TELEGRAMS, Piston)	NEWCASTLE N.S.W.	<i>Ship and Engineer Surveyor</i>	Thomas Brooks (TELEGRAMS, Brooks)
*LIVERPOOL	(Office, 12, Oriel Chambers, Water Street) (TELEGRAMS, Register)	William C. Dovey <i>Secretary and Principal Surveyor</i> Edward C. Wheeler R. Williamson John Rutherford J. Bradley E.C. Champness R. T. Johnson J. Petree (Peter McGregor G. A. Milner J. Dykes <del>J. G. Shallock</del> J. G. Hunter Stewart Willis		<i>Engineer Surveyor</i> ...	James Rorison Henry J. Boulds, <i>Principal Surveyor</i> James Sibun James McNeil Thomas H. Cooke Thomas Shilston <del>J. W. ...</del> Charles Skentelbery W. L. Gilmour <del>J. French</del> T. S. Leathard J. H. Heck G. L. Hindmarsh H. Clarke G. A. Hake R. Haig R. F. Morton C. M. B. Dyer A. Boyd <del>F. W. Pitt</del> J. C. Turpin <i>Inspector of Forgings</i> ...
LYTTLETON, N.Z.	...	Stewart Willis	*NEWCASTLE-ON-TYNE	(Office, 3, St. Nicholas' Buildings)	J. C. Craig
MALAGA	<i>Ship and Engineer Surveyor</i>	Enrique Lappe (TELEGRAMS, Lappe)	*NEWFOUNDLAND	(Address, 12, Gower Street, St. John's)	George Wheatley (TELEGRAMS, Surveyor)
MALTA	<i>Ship and Engineer Surveyor</i> ... (Office, 21, Strada Zaccaria, Valetta) ...	C. H. Wright (TELEGRAMS, Register)	*NEWPORT, MON.	<i>with Chapstow</i> ...	H. H. Ashton
*MANCHESTER	<i>Ship and Engineer Surveyor</i> (Office, 552, Chester Road, Old Trafford, Manchester)	J. W. Dimmock F.W. Pitt	NORDBY, FANÖ	<i>Assistant Ship Surveyor</i> ...	L. J. Hansen
MANILA	<i>Ship and Engineer Surveyor</i>	Daniel Earnshaw (TELEGRAMS, Dearnshaw)	(Copenhagen District)		
MARSEILLES	<i>Ship and Engineer Surveyor</i> (Address, 26, Rue de la République)	Jules Vence (TELEGRAMS, Vence)	ODESSA	<i>Ship and Engineer Surveyor...</i> (acting also as Ship and Engineer Surveyor for Sebastopol)	J. G. Crookston (TELEGRAMS, Crookston)
MAURITIUS	(residing at Port Louis) ...	M. S. McDonald (TELEGRAMS, McDonald, Mauritius)	OPORTO	<i>Ship and Engineer Surveyor</i> (Office, 55, Rua da Rebobeira)	Charles J. Ennor (TELEGRAMS, Ennor)
MELBOURNE, VICTORIA	(Office, 9, Queen Street) ...	William Watson (TELEGRAMS, Reports)	ORKNEYS PARA	(residing at Stromness) ...	Geo. Gunn Baillie
MESSINA	<i>and other ports in Sicily (see NAPLES)</i>			<i>Ship and Engineer Surveyor...</i> (Address, 51, Boulevard da Republica)	Thomas Greaves (TELEGRAMS, Greaves, Para)
*MIDDLESBROUGH	<i>with Stockton</i> ... (Office, Royal Exchange, Middlesbrough)	Jesse Williams, <i>Principal Surveyor.</i> A. B. Wilson W.H. Cooper J. D. Marcs <del>T. C. Baker</del> A. Munro S. Shute John Sanderson R. Fowell <del>R. Dalfour</del> E. W. Fillmore T. Robertson	PENANG	...	E. Bradbery (TELEGRAMS, Bradbery)
MILFORD HAVEN	<i>Pembroke and Tenby, with a district extending as far as Newquay inclusive</i> ... <i>Ship and Engineer Surveyor</i> (Address, The Terrace, Neyland, R.S.O., South Wales) ...	W. Harris (TELEGRAMS, Harris, Surveyor, New Milford)		<i>Engineer Surveyor</i> ...	J. N. Dick (TELEGRAMS, Dick)
			PHILADELPHIA	<i>Ship and Engineer Surveyor</i> ... (Office, 206, Walnut Place, Philadelphia)	John Haug (TELEGRAMS, Haug)

LIST OF SURVEYORSHIPS (ALPHABETICALLY ARRANGED)—continued.

PIREUS	Ship and Engineer Surveyor...	James Stuart (TELEGRAMS, Stuart)	*SINGAPORE	Ship and Engineer Surveyor... (Office, 7E, Battery Road)	A. Kidd (TELEGRAMS, Kidd)
*PLYMOUTH	Ship and Engineer Surveyor... (Office, 18, Exchange)	George Duncan	SOURABAÏA	...	B. J. Schipper (TELEGRAMS, Schipper)
PORT ELIZABETH WITH EAST LONDON	...	William Gowan	*SOUTHAMPTON	Ship and Engineer Surveyor... (Office, 3, Oriental Place)	R. W. Coomber
PORT NATAL	...	Alexander Airth (TELEGRAMS, Airth)	STETTIN with Swinemünde	Ship Surveyor ...	C. Edwards Emil Herzberg
PORTLAND, OREGON	...	George Pope (TELEGRAMS, Pope)	STOCKHOLM	{ Ship and Engineer Surveyor (Address, Skeppsmatningskontoret, 46, Skeppsbron) ... }	Albert Isakson (TELEGRAMS, Lloyd's Register)
*PORTMADOC	...	John W. James	SUEZ	Ship and Engineer Surveyor...	J. Campbell (TELEGRAMS, Metal)
PRINCE EDWARD ISLAND	(residing at Charlotte Town)	H. P. Welsh (TELEGRAMS, Register, Charlotte Town)	*SUNDERLAND	(Office, 56, John Street)	John Lawrence, Principal Surveyor. William Bath W. L. Sharpe George Harrison D. McAuslan
QUEBEC	...	P. D. Brunelle (TELEGRAMS, Brunelle, Quebec)	...	Engineer Surveyors ...	{ Patrick Salmon J. T. Findlay R. Balfour
*QUEENSTOWN	(Address, 24, The Beach)	J. W. Attridge	...	Inspector of Forgings ...	Hugh Cameron
RAMSGATE	...	Edward Jones	*SWANSEA	Ship and Engineer Surveyor... (Office, 1, Gloster Place)	J. Barclay
RANDERS (Copenhagen District)	Assistant Ship Surveyor	Poul E. Petersen	SYDNEY, N.S.W.	Ship and Engineer Surveyor...	R. Pollock (TELEGRAMS, Miramar)
RANGOON	...	R. R. Winter (TELEGRAMS, Winter)	TRIESTE	(Office, Via delle Poste Vecchie, Trieste)	{ Elias Florio (TELEGRAMS, Elias Florio)
RIGA	(Address, Mantel Maschinen Fabrik)	C. A. Lindemann (TELEGRAMS, Lindemann)	...	Engineer Surveyor for Trieste District	{ Frederick Schnabl (TELEGRAMS, Schnabl)
...	Engineer Surveyor ...	<del>W. W. Hillbrink</del>	VALPARAISO	Ship and Engineer Surveyor... (Address, Casilla 934)	{ A. F. Smith (TELEGRAMS, Smith, Pacific, Valparaiso)
*RIO DE JANEIRO	Ship and Engineer Surveyor (Office, 64, Rua 1° de Marco, Letters should be addressed to Caixa 741.)	A. S. Williamson (TELEGRAMS, Register, Rio)	VANCOUVER ISLAND	Ship and Engineer Surveyor... (Address, 57, Wharf Street, Victoria, B.C.)	{ Daniel Cartmel (TELEGRAMS, Cartmel, Victoria, B.C.)
ROSTOCK & LUBECK	...	W. Cordes (TELEGRAMS, Cordes, Surveyor)	VEENDAM	(Address, Kerklaan, H., 785, Veendam)	{ H. P. Hazewinkel (TELEGRAMS, Hazewinkel, Expert)
*ROTTERDAM	Ship and Engineer Surveyor... (Address, Vaste Land, 16)	W. F. D. Van Ollefen (TELEGRAMS, Vanollefen, Vasteland, Rotterdam)	WATERFORD	Ship and Engineer Surveyor...	Andrew Horn
*ST. JOHN'S, N.F.L.	(See NEWFOUNDLAND)	...	WEXFORD	...	R. J. Sparrow
*ST. MICHAEL'S (Azores)	...	J. J. de Souza (TELEGRAMS, Josouza, Ponta Delgada)	*WHITEHAVEN	(See BARROW)	...
ST. PETERSBURG	Ship and Engineer Surveyor... (Address, W.O., 9th Line, No. 24)	A. Wessblad (TELEGRAMS, Wessblad, Petersburg)	YOKOHAMA	...	John J. Efford (TELEGRAMS, Efford)
SAN FRANCISCO	(Address, 304, California Street)	John Metcalfe (TELEGRAMS, Freeboard, San Frisco)	...	Engineer Surveyor ... (resident at Tokio)	A. F. Macnab (TELEGRAMS, Macnab, Tokio)
SEBASTOPOL	(see ODESSA).	...			
SHANGHAI	Ship and Engineer Surveyor...	H. Sonne (TELEGRAMS, Sonne)			
*SHEFFIELD	with Birmingham, Newark and District ... Ship and Engineer Surveyor (Office, Buckingham Chambers, St. James Street, Sheffield)	C. Martell—L. G. Shallcross			

2, WHITE LION COURT, CORNHILL, LONDON.

June, 1897.



KEY TO THE REGISTER.

1897-98.

# EXPLANATIONS OF RECORDS IN THE REGISTER BOOK.

(All abbreviations employed in the Register Book are explained in the alphabetical key, see page xxviii.)

## Steamers, columns 2 & 3; Sailing Vessels, columns 3 & 4.

- Master.** The figures which follow the master's name, thus, *Smith* 86-97, indicate the dates of his appointment (1) as master in the service of the present owner of the vessel, and (2) as master of the vessel herself.
- Decks.** See illustrations of types of vessels, following page xl of key. Explanations of such terms as *Shade dk.*, &c., are included in the alphabetical key, see page xxviii.
- 3 dk rule** ..... This notation indicates that the vessel has been built according to the Rules for three-decked vessels.
- Special Surveys.** Explanations of records of special periodical surveys will be found in the alphabetical key, see page xxviii. The records only certify to the vessel's state of efficiency *at the time of survey*.
- Ports of Survey.** The contractions (such as *Lon.*, *Syd.*, &c.), used to denote the ports at which vessels have been surveyed, are explained at page xxxii.
- Rig, &c.** Explanations of contractions used to denote the rigs of vessels will be found in the alphabetical key, see page xxviii.
- † ..... This sign following the word "*salted*" indicates that the vessel's beams have not been salted.

## Steamers, column 4; Sailing Vessels, column 5.

- Tonnage.** The tonnage recorded in the Register Book in type like that shown at the side hereof, is, with a few exceptions, the official registered tonnage measured according to the law of the country to which the vessel belongs.
- |  |                  |
|--|------------------|
|  | 3101 (Gross)     |
|  | 2864 (Under dk.) |
|  | 1994 (Net)       |
- For some foreign vessels, the tonnage as measured under British law by the Board of Trade Surveyors in this country, is recorded. In such cases, the fact is indicated by the use of italic figures, thus :—
- |  |                         |
|--|-------------------------|
|  | <i>3101</i> (Gross)     |
|  | <i>2864</i> (Under dk.) |
|  | <i>1994</i> (Net)       |

## Steamers, columns 5, 6 & 7; Sailing Vessels, columns 6, 7 & 8.

### Symbols of Classification of Lloyd's Register.

- 100A1 95A1 } Characters of vessels built of Iron or Steel according to the Rules of the Society since 1869. The numerals 100, 90A1 85A1 } 90, &c., do not signify terms of years, but are intended for the purpose of comparison only.  
80A1 75A1 }
- A1** ..... This character (without a numeral prefixed) is assigned to Iron or Steel vessels built for special purposes or trades, to the satisfaction of the Committee.
- \***Ⓐ**1 ..... Character of Iron vessels built with thicker plating than required for **Ⓐ**1.
- Ⓐ**1 **Ⓐ**1 **Ⓐ**1 ..... Characters of Iron vessels built according to the Rules of the Society in force between the years 1864 and 1871.
- A1** ..... Character of Wood or Composite vessels of the first class well and sufficiently equipped. The figures in column 5 (Steamers), column 6 (Sailing Vessels), prefixed to the character indicate the term of years for which the vessel is at present classed, thus :—11A1, Cont 6A1, Rest 6A1. (See notes in alphabetical key, page xxviii, under "Cont" and "Rest"). The figures in column 7 (Steamers), column 8 (Sailing Vessels) indicate the expired terms of years originally assigned, if on the first line, and assigned on continuation if on lower lines.

- A1** ..... Character of vessels which have passed the period assigned on original Survey, or Continuation, or Restoration, and of vessels not having an original character, which are found to be fit to carry dry and perishable goods. The term of years for which this character is assigned appears under the class in column 5 (Steamers), column 6 (Sailing Vessels), thus :—SSPly.96-6yrs.
- Ⓐ**1 ..... Character of vessels fit for conveyance of dry and perishable goods on short voyages. The term of years for which the character **Ⓐ**1 is assigned appears under the class in column 6 (Sailing Ships), thus :—SSPly.96-4yrs.
- 1** ..... The figure 1 included with the characters, as printed above, signifies that the vessel is well and efficiently equipped as per Table 22 (see the Society's Rules).
- ..... This sign placed after a character, in the position usually occupied by the figure 1, indicates that the equipment of the vessel—either as regards its quality or its quantity—does not fulfil the requirements of the Society's Rules.
- † ..... This sign denotes that the vessel has been built under Special Survey.
- † ..... This sign denotes that the engines or the boilers, or both (according to the record which follows) have been built under Special Survey.
- <sup>5,96</sup> ..... A black line, with date underneath, indicates that the vessel's character was expunged from the Register Book at the date specified because from reported defects the vessel was not entitled to retain her classification.
- <sup>96</sup> ..... A red line, with date underneath, indicates that the vessel's character was expunged from the Register Book at the date specified because from non-compliance with the Society's Rules as regards surveys, the vessel was not entitled to retain her classification.
- ... ..... This sign in column 7 (Steamers), column 8 (Sailing Vessels), indicates that the vessel's class was withdrawn from the Register Book at the Owner's request.
- ~~100A1~~ ..... When a posting of loss, condemnation, casualty, &c., is made against a classed vessel, the character is expunged in this manner.

*with freeboard* This notation under the character signifies that the freeboard assigned is a condition of the vessel's class.

*For tug purposes, Trawler, &c.* Such notations under the character indicate the special trade or purpose for which the vessel is intended and in view of which she has been classed by the Society.

*Awny dk., Shade dk., &c.* See illustrations of types of vessels, following page xl of key. Explanations of such terms as shade deck, awny deck, &c., are included in the alphabetical key to the abbreviations, see page xxviii.

### Symbols of Classification of the late Underwriters' Registry.

(Amalgamated with Lloyd's Register in 1885.)

- A1<sup>†</sup>**, **A1<sup>\*</sup>** ... Characters of Iron or Steel vessels built in excess of the Rules of the Underwriters' Registry and of extra quality of Iron.
- A1<sup>†</sup>**, **A1<sup>\*</sup>** } Characters of Iron, Steel, or Composite vessels built according to the Rules of the Underwriters' Registry.  
**A1**, **A1** ... }  
**A**, **A** ..... }
- Vessels classed in red were built under the inspection of the Surveyors to the Underwriters' Registry.
- The figure 1 or 2 affixed to Symbols of Classification signifies the Character of Equipment.



**Last date of Survey.** The figures under a character denote the date when the vessel was last surveyed. The *date of survey* only certifies to the vessel's state of efficiency at that time.

**Ports of Survey.** An explanation of contractions used to indicate surveying ports will be found on page xxxiii.

The 6th, 7th, and 8th columns (Sailing Vessels), or 5th, 6th, and 7th columns (Steamers) left blank, indicate that the vessel has never been classed in the Register Book.

When the 6th (Sailing Vessels) or 5th (Steamers) column is left blank, except as regards the date of survey last recorded, it indicates that the character has expired, or that it has been withdrawn either for want of survey or on account of non-payment of fees due in the case.

**Steamers, column 8 ; Sailing Vessels, column 9.**

**Date of Build.** In the case of Iron and Steel vessels classed by Lloyd's Register, the last date of survey for first entry of classification is reckoned as the date of build when such survey is completed within six months of the date of launching ; but, when the first entry survey is not completed within that period, the date of build is reckoned as six months after the date of launching. In the case of classed Iron and Steel vessels launched prior to the 19th May, 1887, and also in the case of all classed Wood and Composite vessels, the date of launch is reckoned as the date of build. In the case of vessels not classed by Lloyd's Register, it is not possible to define in all cases whether the date of build is the date of launch or the date of completion.

Records such as 18 $\frac{5}{4}$  occur in the case of some unclassed vessels. These denote that the vessel was originally built at the date indicated by the upper figures, and is reported to have been rebuilt at the date indicated by the lower figures. In such cases, the Society has no authoritative information as to the extent to which the reported rebuilding has been carried out (see special note at foot of this page).

Rebuilding of vessels, when carried out under the inspection and to the satisfaction of the Society's Surveyors, is recorded thus :—"rebuilt 89."

**Steamers, column 10 ; Sailing Vessels, column 12.**

**Owners.** In the case of vessels belonging to the United Kingdom, the name recorded in the Register Book is that of the Managing Owner, or of the firm in which the Managing Owner is a partner. When there is not a Managing Owner appointed, the name of the largest shareholder is recorded ; and the name of the Manager of the vessel is also noted if desired. For colonial or foreign vessels, it is endeavoured to follow the same practice as for United Kingdom vessels ; but obvious difficulties render it impossible to ensure that a person entered as Managing Owner is really a legal owner. He may therefore sometimes be only the *Manager* of a vessel as distinguished from the *Managing Owner*.

**Steamers, column 11 ; Sailing Vessels, column 13.**

**Depth.** When two depths are recorded, thus:  $\frac{16.9}{24.2}$  the upper figures denote the depth to main deck and the lower figures the depth to the upper deck. This practice is most frequently adopted in the cases of vessels which have a spar or awning deck.

**Deck Erections.** See illustrations of types of vessels, following page xi.

**Water Ballast.** See explanations and illustrations on page xxxi of key.

**Steamers, column 12 ; Sailing Vessels, column 14.**

**Water Ballast.** See explanations and illustrations on page xxxi of key.

**Steamers, column 13.**

All contractions used in relation to Engines, Boilers, Furnaces, &c., are explained in the alphabetical key, see page xxviii.

**Nominal Horse Power** The formulæ from which the Nominal Horse Powers are calculated are :—

(NHP)

1. In cases of vessels in which the particulars of boiler pressures and surfaces are known :—

$$NHP = \frac{P + 340}{1000} \left( \frac{D^2 \sqrt{s}}{100} + \frac{H}{15} \right)$$

where the boiler pressure is below 160lb.

$$= \frac{P + 590}{1500} \left( \frac{D^2 \sqrt{s}}{100} + \frac{H}{15} \right)$$

where the boiler pressure is 160lb or above.

If the boilers are fitted with Forced Draught or Induced Draught appliances, then  $\frac{H}{12}$  is taken instead of  $\frac{H}{15}$ .

2. In cases where particulars of the boiler pressures and heating surfaces are not known :—

$$NHP = \frac{D^2 \sqrt{s}}{100}$$

for Triple and Quadruple Expansion Engines.

$$= \frac{D^2 \sqrt{s}}{120}$$

for Compound Engines.

$$= \frac{D^2 \sqrt{s}}{130}$$

for Simple Engines.

In the above Rules, *D* = diameter of L.P. Cylinder in inches.  
*s* = Stroke in inches.  
*H* = Heating surface in square feet.  
*P* = Working pressure in lb per square inch.

**Registered Horse Power** (RHP) This note shows that the horse power given is the nominal horse power as recorded in the Official Register of the vessel.

**Water Ballast.** See explanations and illustrations on page xxxi of key.

**Steamers, column 14 ; Sailing Vessels, column 15.**

**Moulded Depth.** The moulded depth of an Iron or Steel vessel is the perpendicular depth taken from the top of the upper deck beam at side, at the middle of the length of the vessel, to the top of the keel and the bottom of the frame at the middle line. In the cases of spar and awning deck vessels, however, the depth is measured from the top of the main deck beams. In Wooden and Composite vessels the moulded depth is the perpendicular depth from the top of the upper deck beam at the side of the vessel amidships to the lower edge of the rabbet of the keel.

In Wooden and Composite vessels where the lower part of the midship transverse section is of a hollow character (as in cases where thick garboard strakes are fitted) the moulded depth is measured from the point where the line of the flat of the bottom cuts the keel.

**Steamers, column 15 ; Sailing Vessels, column 16.**

For explanations of symbols used to denote the Registers in which a vessel is classed (if she is not classed in Lloyd's Register Book), see alphabetical key, page xxviii.

**Board of Trade Passenger Certificate.** The note "till 12,97" indicates that the certificate expires at the date specified.

**Steamers, column 16 ; Sailing Vessels, column 17.**

**Mean Drafts.** The figures in the columns represent the mean drafts corresponding to an immersion of 65, 70, 75, and 80 per cent. respectively, as assigned by the late Underwriters' Registry, but these drafts do not indicate approved load lines.

While the Committee take all means possible to obtain correct information concerning the Vessels entered in the Society's Register Book, it will be understood that in the case of Vessels not classed by the Society they cannot vouch for the complete accuracy of all the particulars given in respect of dates of metalling, tonnage, dimensions, decks, classification, &c.

Abbreviation or Sign.	No. of Column.		Signification.	Abbreviation or Sign.	No. of Column.		Signification.
	Sailing Vessels.	Steamers.			Sailing Vessels.	Steamers.	
<b>A.</b>							
a, or a†	8	7	Equipment letter, as per Table No. 22 (Rules).	Cl	13	11	Clincher (build).
(a)	—	13	Shell, end plates, furnaces and combustion chamber of boiler made of steel; stays of iron.	Comp	—	13	Engines altered to Compound, with date thereof.
A	13	11	Ash (timber).	Comp	4	3	Composite (build).
A	16	15	Vessel classed in the Veritas Austro-Ungarico.	Cont	6	5	Continued. With the name of Port of Survey and Date, also number of years for which the vessel is Continued on the Character A (thus, Cont 12A1 from 12,96, Lon.)
A & CP	7	6	Anchors and Chains proved at Machine recognised by the Committee of LLOYD'S REGISTER. See Table No. 22 (Rules).	Ctr.	4	—	Cutter.
Alm rb.	13	11	Almost rebuilt,—with date of the work.	Cy	—	13	Cylinders, with number of same prefixed. The figures after Cy. represent diameter of cylinders and length of stroke in inches.
Alt	—	13	Altered, with date.	<b>D.</b>			
A P	7	6	Anchors proved at Machine recognised by the Committee of LLOYD'S REGISTER. See Table No. 22 (Rules).	d, or d†	8	7	Equipment letter, as per Table No. 22 (Rules).
A P T	13 & 14	11-13	After Peak Tank. See Illustration on page xxxi.	(d)	—	13	Shell and end plates of boiler made of steel; stays, furnaces, and combustion chamber of iron.
Asp.	3 & 4	12	Asphalted. See Section 35 of Rules for Iron and Steel Vessels.	d	3	2	Doubled with Wood.
Awag dk	6	3 & 5	Built according to the Rules for Awning Decked vessels. Section 43 (Iron and Steel Vessels). See Fig. 8 of Illustrations of Types of Vessels following page xl of KEY TO REGISTER.	D	—	13	Diagonal Engines.
<b>B.</b>							
b, or b†	8	7	Equipment letter, as per Table No. 22 (Rules).	D	16	15	Vessel classed in Nederlandsche Vereeniging.
(b)	—	13	Shell, stays and end plates of boiler made of iron; furnaces and combustion chamber of steel.	DB	—	13	Double-ended Boilers, with number prefixed.
B	4	3	See under trB.	DB	13 & 14	11-13	Double Bottom.
BB	13	11	Black Birch (timber).	DBa	13 & 14	11-13	Double Bottom, aft.
Bh	13	11	Beech (timber.)	DBf	13 & 14	11-13	Double Bottom, forward.
BK	13	11	Bar Keel, with depth in inches.	DB	—	11-13	Double Bottom under Engines and Boilers. } See Illustrations on page xxxi.
B	13	11	Bridge Deck. See Illustrations of Types of Vessels following page xl of KEY TO REGISTER.	u E & B	—	11-13	Decks Doubled.
BH	3 & 4	12	Bulkheads, with number of same prefixed.	dd	13	11	Decks Felted and Sheathed.
B & M	—	6 & 7	Boilers and Machinery Surveyed, with date, denoting that the Boilers and Machinery, though not fitted strictly in accordance with the Rules, were found, upon inspection at that time, to be in good condition.	d & s	13	11	Bottom diagonally doubled with Wood.
	—	6 & 7	Boilers Surveyed, with date, denoting that the Boilers were found, upon inspection at that time, to be in good condition.	dia. d	3	2	Decks, with number prefixed thus, 2 Dks.
BS	3 & 4	2 & 3	Subject to Biennial Survey.	Dks (Iron)	4	3	2 Decks of Iron (or Steel.) } See Special note at foot of page xxx.
BT	16	15	With figures following, thus, BT till 6,98, indicates that a Passenger Certificate has been issued by the Board of Trade, for a period expiring in June, 1898.	or (Steel)	—	—	2 Decks of Iron, the Upper one being sheathed or covered with wood.
Bk	4	3	Bark (Barque).	2 Dks Iron - Uws	4	3	Built in accordance with the Rules for Three-decked vessels, Section 41 (Iron and Steel Vessels).
Bkn	4	3	Barkentine (Barquentine).	3 Dk. rule	4	3	Dogger (rig).
Bg	4	3	Brig.	drp	11	11	Damage repairs to Ship.
Bmb	4	3	Bombade.	drp	—	13	Damage repairs to Machinery.
Bn	4	3	Brigantine.	DT a or f	13 & 14	11-13	Deep Tank, aft or forward. See Illustration on page xxxi.
<b>C.</b>							
c, or c†	8	7	Equipment letter, as per Table No. 22 (Rules).	<b>E.</b>			
(c)	—	13	Shell and stays of boiler made of iron; end plates, furnaces and combustion chamber of steel.	e	8	7	Equipment letter, as per Table No. 22 (Rules).
C	3	2	Sheathed with Copper. (See special note at foot of page xxx of KEY.)	(e)	—	13	Shell of boiler made of steel; stays, end plates, furnaces, and combustion chamber of iron.
Cr.	13	11	Cedar (timber).	E	13	11	Elm (timber).
Chs.	13	11	Chestnut (timber).	Expl. BS	3 & 4	2 & 3	Vessels built experimentally and classed subject to Biennial Survey.
C	16	15	Vessel classed in the British Corporation.	Expl. TS	3 & 4	2 & 3	Vessels built experimentally and classed subject to Triennial Survey.
C	—	13	Compound Engines.	<b>F.</b>			
C	8	7	Placed before figures signifies the term of years for which the Vessel had been Continued, but which is now expired.	f	8	7	Equipment letter, as per Table No. 22 (Rules).
CB	4	3	Fastened with Copper or Yellow Metal Bolts, as per paragraph No. 18, Section 46 of Rules for Wood Ships.	(f)	—	13	Shell of boiler made of iron; stays, end plates, furnaces, and combustion chamber of steel.
cf	4	3	Fastened with Copper or Yellow Metal Bolts, as per paragraph No. 13 in Section 46 of Rules for Wood Ships.	F	3	2	Felt.
cf	—	13	Corrugated furnaces, with number prefixed.	F	13	11	Fir (timber).
CF	4	3	Fastened with Copper or Yellow Metal Bolts, as per paragraph No. 16 in Section 46 of Rules for Wood Ships. Also for Copper or Yellow Metal fastenings of Composite ships, as per paragraph No. 1.	F	13	11	Forecastle. See Illustration of Types of Vessels following page xl of KEY TO REGISTER.
CF	4	3	Fastened with Copper or Yellow Metal Bolts, in the case of Composite ships, as per paragraph No. 2.	FD	13	11	Flush Deck. See Fig. 1 of Illustrations of Types of Vessels following page xl of KEY TO REGISTER.
CP	7	6	Chains proved at a Public Machine recognised by the Committee of LLOYD'S REGISTER. See Table No. 22 (Rules).	FD	—	13	Forced draught, or induced draught in Boilers.
Cell. DB	13 & 14	11-13	Cellular construction of Double Bottom. See Illustration on page xxxi.	FK	13	11	Flat Keel.
Cem.	3 & 4	12	Cemented. See Section 35, Rules for Iron and Steel Vessels.	FPT	13 & 14	11-13	Fore Peak Tank. See Illustration on page xxxi.
<b>D.</b>							
<b>E.</b>							
<b>F.</b>							
<b>G.</b>							
<b>H.</b>							
<b>I.</b>							
<b>J.</b>							
<b>K.</b>							
<b>L.</b>							
<b>M.</b>							
<b>N.</b>							
<b>O.</b>							
<b>P.</b>							
<b>Q.</b>							
<b>R.</b>							
<b>S.</b>							
<b>T.</b>							
<b>U.</b>							
<b>V.</b>							
<b>W.</b>							
<b>X.</b>							
<b>Y.</b>							
<b>Z.</b>							

Abbreviation or Sign.	No. of Column.		Signification.	Abbreviation or Sign.	No. of Column.		Signification.
	Sailing Vessels.	Steamers.			Sailing Vessels.	Steamers.	
<b>G.</b>							
<i>g</i> .....	8	7	Equipment letter, as per Table No 22 (Rules).	Lr.....	4	3	Lugger.
<i>(g)</i> .....	—	13	Shell and end plates of boiler made of iron; stays, furnaces, and combustion chamber of steel.	Lrv.....	11	11	Large repairs to Hull of Ship.
<i>G</i> .....	4	3	Galliot.	Lr.....	—	13	Large Repairs to Machinery.
<i>G</i> .....	13	11	Gum (timber).	Lv.....	8	7	Classification of the Liverpool Underwriters' Registry.
<i>G</i> .....	15	15	Vessel classed in the Germanischer Lloyd.	<b>M.</b>			
<i>G</i> .....	13	11	Greenheart (timber).	<i>m</i> .....	8	7	Equipment letter, as per Table No. 22 (Rules).
<i>GIB</i> .....	3	2	Fastened with Galvanised Iron Bolts.	<i>(m)</i> .....	—	13	Shell of boiler made of iron; screw stays of steel; longitudinal stays of iron; remainder partly of steel, partly of iron.
<i>GS</i> .....	—	13	Grate surface, with area in square feet.	<i>M</i> .....	13	11	Mahogany (timber).
<b>H.</b>							
<i>h</i> .....	8	7	Equipment letter, as per Table No. 22 (Rules).	<i>M</i> .....	—	6 & 7	Machinery Surveyed, with date, denoting that the Machinery was found, on inspection at that time, to be in good condition.
<i>(h)</i> .....	—	13	Shell, end plates, furnaces, and combustion chamber of boiler made of iron; stays of steel.	<i>MT</i> .....	13 & 14	11-13	Midship deep Tank. See Illustration on page xxxi.
<i>H</i> .....	4	3	Hoy (rig).	<i>Mat</i> .....	10 & 11	2 & 3	Materials, with number of years prefixed, indicating the different grades of Wood used in ship's construction, as per Table A (Rules for Wood Ships).
<i>H</i> .....	—	13	Horizontal Engines.	<i>Mchy..Aft</i> .....	—	2 & 3	Machinery fitted <i>Aft</i> .
<i>H</i> .....	16	15	Vessel classed in Veritas Ellenico.	<i>mo</i> .....	9	8	Month.
<i>H</i> .....	13	11	Houses on Deck.	<b>N.</b>			
<i>Hk</i> .....	13	11	Hackmatack (timber).	<i>n</i> .....	8	7	Equipment letter, as per Table No. 22 (Rules).
<i>Hm</i> .....	13	11	Hemlock (timber).	<i>(n)</i> .....	—	13	Shell of boiler made of iron; stays of steel; remainder partly of steel, partly of iron.
<i>HP</i> .....	—	13	Horse Power, see NHP and RIP.	<i>N</i> .....	16	15	Vessel classed in the Norske Veritas.
<i>HS</i> .....	—	13	Heating surface, with area in square feet.	<i>NB</i> .....	3	2	New Bottom, with date.
<i>HT</i> .....	3 & 4	2 & 3	Half Time or Intermediate Survey held. (Section 34, Rules for Wood Ships).	<i>NB</i> .....	—	13	New Boilers, with date.
<b>I.</b>							
<i>i</i> .....	8	7	Equipment Letter, as per Table No. 22 (Rules).	<i>NB</i> .....	—	6 & 7	New Boilers <i>pecially Surveyed</i> during construction. The date of construction follows.
<i>(i)</i> .....	—	13	Shell, stays, end plates, furnaces, and combustion chamber of boiler made of iron.	<i>ND</i> .....	13	11	New Deck, with date.
<i>I</i> .....	16	15	Vessel classed in the Registro Italiano.	<i>NDB</i> .....	—	13	New Donkey Boiler, with date. The letters P and s prefixed to NDB signify port and starboard respectively.
<i>IB</i> .....	4	3	Fastened with Iron Bolts.	<i>NDS</i> .....	13	11	New deck sheathing, with date.
<i>(Ira)</i> .....	4	3	Iron—material of Decks.	<i>NE</i> .....	—	13	New Engines, with date.
<b>J.</b>							
<i>j</i> .....	8	7	Equipment letter, as per Table No. 22 (Rules).	<i>NE &amp; B</i> .....	—	13	New Engines and Boilers, with date.
<i>(j)</i> .....	—	13	Shell and stays of boiler made of iron; remainder partly of steel, partly of iron.	<i>N E &amp; B</i> .....	—	6 & 7	New Engines and Boilers, which have been <i>pecially surveyed</i> during construction. The date of construction follows.
<i>J</i> .....	13	11	Juniper (timber).	<i>NHP</i> .....	—	13	Nominal Horse Power by the formulæ given on page xxvii of Explanations of Records, column 13. Steamers.
<b>K.</b>							
<i>k</i> .....	8	7	Equipment letter, as per Table No. 22 (Rules).	<i>Nkl</i> .....	13	11	New Keel, with date.
<i>(k)</i> .....	—	13	Shell and stays of boiler made of steel; remainder partly of steel, partly of iron.	<i>NKld</i> .....	13	11	New Keelson, with date.
<i>K</i> .....	4	3	Ketch.	<i>NTSDs</i> .....	13	11	New Topsides, with date.
<i>Kf</i> .....	4	3	Koff (rig).	<i>NW</i> .....	13	11	New Wales, with date.
<b>L.</b>							
<i>l</i> .....	8	7	Equipment letter, as per Table No. 22 (Rules).	<b>O.</b>			
<i>(l)</i> .....	—	13	Shell of boiler made of steel; stays of iron; remainder partly of steel, partly of iron.	<i>o</i> .....	8	7	Equipment letter, as per Table No. 22 (Rules).
<i>L</i> .....	13	11	Locust (timber).	<i>(o)</i> .....	—	13	Shell, screw stays, end plates, furnaces, and combustion chamber of boiler made of steel; longitudinal stays of iron.
<i>Lh</i> .....	13	11	Larch (timber).	<i>O</i> .....	—	13	Oscillating Cylinders.
<i>LO</i> .....	13	11	Live Oak (timber).	<i>O</i> .....	13	11	Oak (timber).
<i>L</i> .....	—	13	Lever Engines.	<i>OM</i> .....	10 & 11	11	Old materials used in ship's construction.
<i>lb</i> .....	—	13	(With figures prefixed). Working pressure of <i>main</i> Boilers, in pounds per square inch.	<b>P.</b>			
<i>lb</i> .....	—	13	(With figures prefixed). Working pressure of <i>donkey</i> Boiler, in pounds per square inch. The letters P and s prefixed to <i>lb</i> signify that the pressures refer to the port and starboard Donkey Boilers respectively.	<i>p</i> .....	8	7	Equipment letter, as per Table No. 22 (Rules).
<i>len</i> .....	13	11	Ship lengthened, with date following.	<i>(p)</i> .....	—	13	Shell and longitudinal stays of boiler made of iron; screw stays, end plates, furnaces and combustion chamber of steel.
<i>LA&amp;CP</i> .....	7	6	Anchors and Chains proved at a Machine under the Superintendence of the Committee of LLOYD'S REGISTER. See Table No. 22 (Rules).	<i>P</i> .....	13	11	Pine (timber).
<i>lm</i> .....	3 & 4	2 & 3	Light mark; thus, R&YM (lm) signifies that the metalling is to the light water mark only.	<i>PBH</i> .....	3	12	Partial Bulkhead, or Bulkhead not reaching to Main Deck.
<i>LM</i> .....	—	6 & 7	Lloyd's Machinery Certificate, denoting that the Machinery and Boilers are fitted in accordance with the Rules, and if with date, were found at the time mentioned in good condition.	<i>PP</i> .....	13	11	Pitch Pine (timber).
<i>LM</i> .....	—	6 & 7	The <i>LM</i> signifies the Special Survey of Machinery and Boilers during construction, by the Engineer-Surveyors to LLOYD'S REGISTER.	<i>P</i> .....	—	13	Port. (See notes under <i>lb</i> and PNDB).
<b>P.</b>							
<i>plk</i> .....	—	13	Plain furnaces, with number prefixed.	<i>P</i> .....	13	11	Poop Deck. See Illustrations of Types of Vessels following page xl of KEY to REGISTER.
<i>pt</i> .....	3	2	Part.	<i>ppf</i> .....	—	13	Plain furnaces, with number prefixed.
<i>ptOM</i> .....	13	11	Part Old Materials used in ship's construction.	<i>plk</i> .....	13	11	Plank.
<i>Pad</i> .....	—	3	Paddle Steamer.	<i>pt</i> .....	3	2	Part.
<i>PNDB</i> .....	—	13	New Donkey Boiler (port side) with date.	<i>ptOM</i> .....	13	11	Part Old Materials used in ship's construction.
<i>Pol</i> .....	4	3	Polacre (rig).	<i>Pad</i> .....	—	3	Paddle Steamer.

Abbreviation or Sign.	No. of Column.		Signification.	Abbreviation or Sign.	No. of Column.		Signification.
	Sailing Vessels.	Steamers.			Sailing Vessels.	Steamers.	
<b>Q.</b>							
q.....	7		Equipment letter, as per Table No. 22 (Rules).	QA.....	6	5	Special Survey of Wood ships classed <i>Æ</i> , with the term of years granted them, and the year of Survey, as per Sections 61, 63 and 65 of Rules for Wood Ships (thus <i>SS. Whn. 96-4 yrs.</i> ).
(q).....	—	13	Shell, longitudinal stays, end plates, furnaces, and combustion chamber of boiler made of iron; screw stays of steel.	SS.....	6	5	Special Survey. Date in red affixed denotes that the vessel has been surveyed at that time in accordance with the Rules for Wood Ships, Section 60, and the number of years indicates the term for which the vessel remains on this character (thus, <i>SS Sld. 96-8 yrs.</i> )
Q.....	13	11	Raised Quarter Deck or Break. See Figs. 4 and 6 of Illustrations of Types of Vessels following page xl of KEY to REGISTER.	(St).....	4	3	Steel,—material of Decks.
Q.....	—	13	Quadruple expansion engines.	<b>T.</b>			
Qpd.....	—	13	Engines altered to Quadruple expansion, with date.	t.....	8	7	Equipment letter, as per Table No. 22 (Rules).
<b>R.</b>							
r.....	8	7	Equipment letter, as per Table No. 22 (Rules).	t.....	13 & 14	11 13	Tons.
(r).....	—	13	Shell, longitudinal stays, end plates, furnaces, and combustion chamber of boiler made of steel; screw stays of iron.	(t).....	—	13	Shell, screw stays, end plates, furnaces, and combustion chamber of boiler made of iron; longitudinal stays of steel.
R.....	16	15	Vessel classed in the American Record.	T.....	13	11	Teak (timber).
Ref. Mch.....	—	2-3	Vessel fitted with Refrigerating Machinery. See List at end of Register.	T.....	—	13	Triple expansion engines.
Rest.....	6	5	Restored. Thus, Rest. 10A1 from 96 Lon. denotes that the vessel was restored on the A character for 10 years from 1896, and that the Survey was held at London.	Tam.....	13	11	Tamarac (timber).
rf.....	—	13	Ribbed furnaces, with number prefixed.	trB.....	4	3	Tiers of Beams with number of same prefixed (thus <i>StrB.</i> ), with or without decks laid on them.
RFD.....	—	11	Raised Fore Deck.	Tpd.....	—	13	Engines altered to Triple Expansion, with date.
retrld.....	13	11	Re-treenailed.	Trb.....	4	3	Trabacolo.
RHP.....	—	13	Nominal Horse Power given by Official Register, in the case of British Ships.	<b>U.</b>			
Roof.....	3	2	Vessel built under a roof, as per Section 48 of Rules for Wood Ships.	u.....	8	7	Equipment letter, as per Table No. 22 (Rules).
RP.....	13	11	Red Pine (timber).	UM.....	3	2 or 3	Sheathed with Union Metal. (See special note at foot of page xxx).
<b>S.</b>							
s.....	15	14	Summer Freeboard.	U.....	4	3	Upper Deck.
s.....	8	7	Equipment letter, as per Table No. 22 (Rules).	U-ws.....	4	3	Upper Deck sheathed or covered with wood
(s).....	—	13	Shell, stays, end plates, furnaces, and combustion chamber of boiler made of steel.	<b>V.</b>			
s.....	3	2	Sheathed with Wood.	v.....	8	7	Equipment letter, as per Table No. 22 (Rules).
S.....	13	11	Spruce (timber).	V.....	16	15	Vessel classed in the Bureau Veritas.
Sb.....	13	11	Sabieu (timber).	<b>W.</b>			
Sl.....	13	11	Saul (timber).	w.....	8	7	Equipment letter, as per Table No. 22 (Rules).
Salted.....	4	3	Vessels salted in accordance with Rules, Section 37 (Wood Ships).	W.....	15	14	Winter Freeboard (not applicable to North Atlantic voyages).
Salted†.....	4	3	The dagger signifies that the vessel's beams have not been salted.	WB.....	13 & 14	11-13	Water Ballast, with particulars. (See illustration on page xxxi).
S.....	16	15	Vessel classed in the United States Standard Register of Shipping.	WB=.....	—	—	A Well-decked Steamer is one having a fore-castle, and a long-raised quarter deck or a poop joined to a bridge house, thus leaving the main deck exposed between the bridge front and the end of the fore-castle. (See Figs. 5 and 6 of Illustrations of Types of Vessels following page xl of KEY to REGISTER).
S.....	4	3	Ship.	Well deck.....	4	2 & 3	
s.....	—	13	Starboard. (See notes under <i>lb</i> and <i>SNDB</i> ).	WF & d.....	10 & 11	11	Wales felted and doubled with Wood.
SB.....	—	13	Single-ended Boilers, with number prefixed.	WF & diad.....	10 & 11	11	Wales felted and diagonally doubled with Wood.
Sc.....	—	3	Screw Steamer.	WF & s.....	10 & 11	11	Wales felted and sheathed with Wood.
Sk.....	4	3	Smack.	WO.....	13	11	White Oak (timber).
SNDB.....	—	13	New Donkey Boiler (starboard side) with date.	ws.....	4	3	Sheathed with Wood (relating to Decks).
Sp.....	4	3	Sloop.	ws.....	10 & 11	11	Wales sheathed with Wood.
Sq.....	4	3	Square Rigged.	<b>X.</b>			
Sr.....	4	3	Schooner.	x.....	8	7	Equipment letter, as per Table No. 22 (Rules).
Sw.....	4	3	Snow.	<b>Y.</b>			
sc.....	—	13	Surface condensing.	y.....	8	7	Equipment letter, as per Table No. 22 (Rules).
Shade dk.....	4 & 6	3 & 5	Deck of light construction and with openings in sides. See Fig. 7 of Illustrations of Types of Vessels following page xl of KEY to REGISTER.	YM.....	3	2	Sheathed with Yellow Metal. (See special note at foot of this page).
Spar dk.....	4 & 6	3 & 5	Built according to Rules for Spar-Decked Vessels. Section 42 (Iron and Steel Vessels). See Fig. 9 of Illustrations of Types of Vessels following page xl of KEY to REGISTER.	YP.....	13	11	Yellow Pine (timber).
srp.....	11	11	Some repairs to Hull of ship.	Yt.....	4	3	Yacht.
ss.....	4	3	Special Survey of Iron or Steel ships. Vessels submitted to Periodical Surveys, as prescribed in the Rules for Iron and Steel Ships (thus, <i>ssNwc.No.1-96</i> ; <i>ssHull No.2-96</i> ; <i>ssLon.No.3-4,96</i> ). A notation thus— <i>ssHpl.2ndNo.3-1.97</i> , denotes that the Vessel has been submitted to the "Second Special Survey No. 3" prescribed in the Rules; this survey includes the drilling of shell plating to ascertain its thickness.	<b>Z.</b>			
SS.....	4	3	Special Survey of Composite ships, with date, as per Section 43.	z.....	8	7	Equipment letter, as per Table No. 22 (Rules).
				Z.....	3	2	Sheathed with Zinc. (See special note at foot of this page.)

While the Committee take all means possible to obtain correct information concerning the Vessels entered in the Society's Register Book, it will be understood that in the case of Vessels not classed by the Society they cannot vouch for the complete accuracy of all the particulars given in respect of dates of metalling, tonnage, dimensions, decks, classification, &c.

DOUBLE BOTTOMS AND WATER BALLAST TANKS.

ILLUSTRATIONS OF NOTATIONS in the 11th, 12th, 13th, and 14th Columns OF THE REGISTER BOOK.

- WB = DB100'130t : denoting Double Bottom 100 feet long ; capacity, 130 tons.
- WB = DBa100'130'310t : denoting Double Bottom, aft 100 feet, forward 130 feet long ; total capacity 310 tons.
- WB = DBa72' & E & B28'260t : denoting Double Bottom aft 72 feet long, and under Engines and Boilers 28 feet long : total capacity, 260 tons.
- WB = Cell DB300'550t : denoting cellular construction of Double Bottom 300 feet long ; capacity, 550 tons.
- WB = FPT20t : denoting Fore Peak Tank ; capacity, 20 tons.
- WB = APT8t : denoting After Peak Tank ; capacity 8 tons.
- WB = MT25'180t : denoting Midship deep Tank, 25 feet long ; capacity, 180 tons.
- WB = DTa26'165t f30'198t : denoting Deep Tank aft 26 feet long, capacity, 165 tons ; and forward 30 feet long, capacity, 198 tons. See Diagrams.

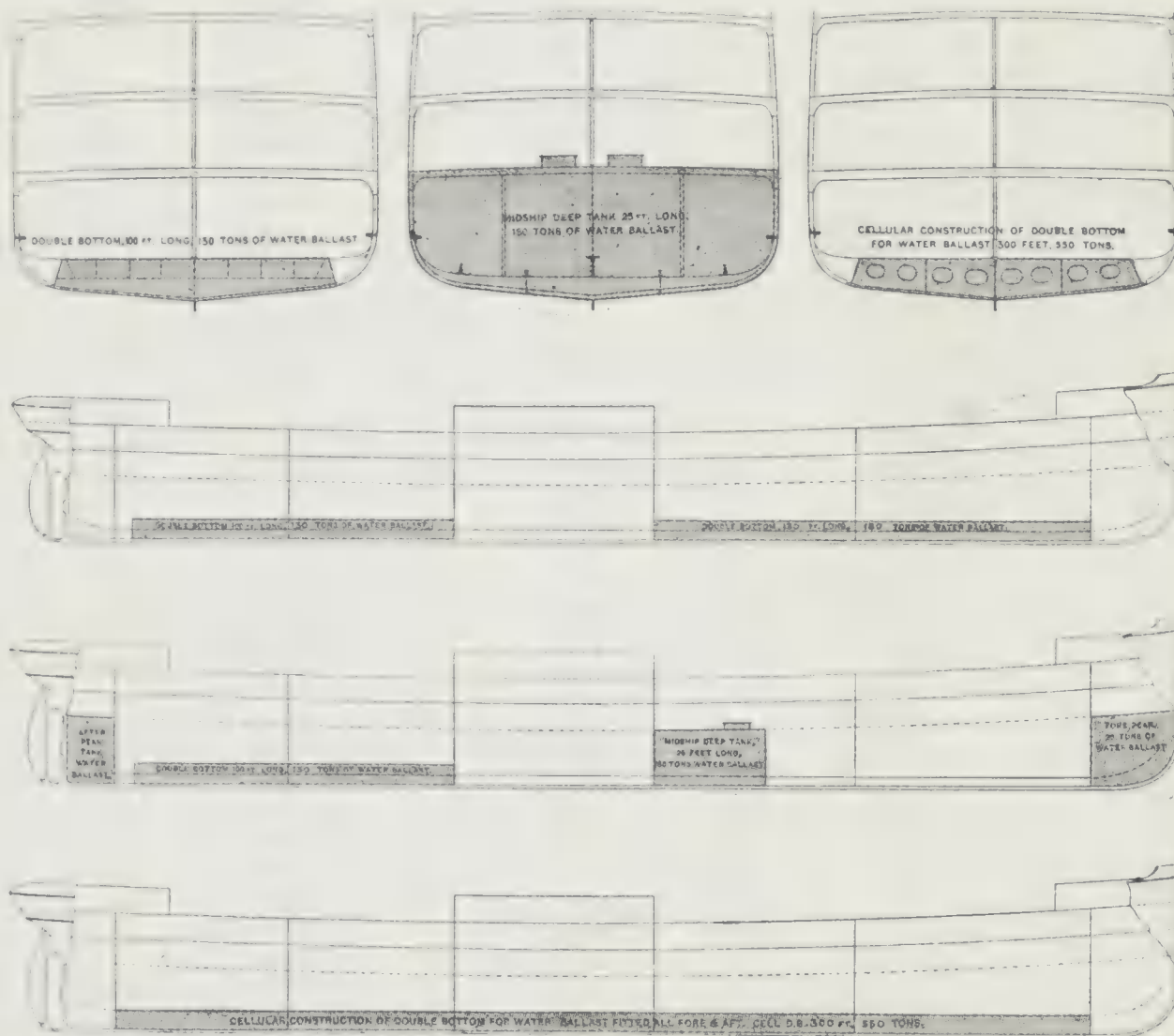

N.B.—When part of the record of Water Ballast is expunged in red ink, thus:—WB=DBa45'42' & ~~110' 266'~~, &c., it signifies that the Vessel is fitted with tanks to the extent named, but at the date of the last survey the expunged portion was not being used for the purpose of Water Ballast, and the pipes, &c., thereto have been disconnected.

## SURVEYING PORTS.

In the fourth and seventh Columns (Sailing Vessels); and in the third and sixth Columns (Steamers).

Abg .....	Aalborg	Car.....	Cardigan	Hfs .....	Helsing fors	NFL .....	Newfoundland	St.J. ....	St. John
Abn .....	Aberdeen	Cbn .....	Cheribon	Hfx .....	Halifax, N.S.	Nhv .....	Newhaven	St.M .....	St. Malo
Abr .....	Aberayron	Cbo .....	Colombo	Hgt .....	Harrington	N.Ns .....	Newport News.	St.N .....	St. Nazaire.
Abs .....	Aberystwith	Cch .....	Christchurch	Hgz .....	Hoogezand	N.Os .....	New Orleans	St.P .....	St. Petersburg
Adl .....	Adelaide	Cdz .....	Cadiz	H.Kg.....	Hong Kong	Npr .....	Napier, N.Z.	Sba .....	Sourabaya
Adn .....	Aden	Cff .....	Cardiff	Hpl .....	Hartlepool	Npt .....	Newport	Ser.....	Scarborough
Akb .....	Akyab	Chp .....	Chepstow	Hrl .....	Harlingen	Nqy .....	{ Newquay, Car- diganshire	Shi.....	Shanghai
Alg .....	Algiers	Chs .....	Chester	Hul .....	Hull	Nrb .....	Nordby	Shl .....	{ Shields, N. Shields, S.
All.....	Alloa	Cly.....	Clyde Ports	Hva .....	Huelva	Nrk .....	Newark.	Shm .....	Shoreham
Alx .....	Alexandria	Cpb .....	Campbeltown.	I.M. ....	Isle of Man	Nry .....	Newry	Shp .....	Sharpness.
Ams .....	Amsterdam	Cpl.....	Constantinople	Inv .....	Inverness	N.Sc.....	Nova Scotia	Sil .....	Scilly
Amy .....	Amoy	Cpn .....	Copenhagen	Ips.....	Ipswich	N.S.W. ....	{ Newcastle, N.S.W.	Skm .....	Stockholm
Anc .....	Ancona	Crk .....	Cork	Irv.....	Irvine	Nts .....	Nantes	Sld.....	Sunderland
Ant .....	Antwerp	Cst.....	Cronstadt	Jer.....	Jersey	Nwe .....	Newcastle	Sli .....	Sligo
Apl .....	Appledore	Ctg .....	Carthage	Kel .....	Kiel.	N.Yk. ....	New York	Sly.....	Sicily
Arb .....	Arbroath	C.Tn .....	Cape Town	Kgn .....	Kingston, Jam.	Oda .....	Odessa	Smg .....	Samarang
Ard .....	Arrossan	Cws .....	Cowes	Kob .....	Kobé, Japan	Odn .....	Odense	Sng .....	Singapore
Auk .....	Auckland, N.Z.	Ddn .....	Dunedin, N.Z.	Krh .....	Kurrachee	Opo .....	Oporto	Sou .....	Southampton
Azr .....	{ St. Michael's, Azores.	Dem .....	Demerara	La R.....	La Rochelle	Ork .....	Orkneys	Spl.....	Sebastopol
B.As .....	Buenos Ayres	Dmb .....	Dumbarton	Lan .....	Lancaster	Osc .....	Oscarshamn.	Stk .....	Stockton
Bah .....	Bahia	Dnk .....	Dunkirk	Lbe .....	Lubeck	Pad .....	Padstow	Stn .....	Stettin
Bal.....	Baltimore	Dnz .....	Danzig	Ldy .....	Londonderry	P.E.I. ....	{ Prince Edward Island	Str.....	Stanraer
Bar .....	Barmouth	Dov .....	Dover	Lgn .....	Leghorn	Pet.....	Peterhead	Stv .....	Stavanger.
Bat .....	Batavia	Drt.....	Dartmouth	Lim .....	Limerick	P.Gl. ....	Port Glasgow	Sty.....	Stornoway
Bbo .....	Bilbao	Dub .....	Dublin	Lis.....	Lisbon	Phl .....	Philadelphia	Suz .....	Suez
Bcl.....	Barcelona	Dun .....	Dundee	Liv .....	Liverpool	Pir.....	Piræus	Svb .....	Svendborg
Bdg .....	Bridgwater	Els.....	Elsinore.	Lly .....	Llanelly	Pka .....	Pekela	Swa .....	Swansea
Bds .....	Barbados.	Exr .....	Exeter	Lon .....	London	Pld .....	Portland (O.)	Syd .....	Sydney
Bdx .....	Bordeaux	Fal.....	Falmouth	Lth .....	Leith	Ply .....	Plymouth	Tgn .....	Teignmouth
Bel.....	Belfast	Fiu.....	Fiume	Lus .....	Lussino	Pmd .....	Portmadoc	Tns .....	{ Townsville, N. Queensland
Bgn .....	Bergen, Norway	Fln .....	Flensburg.	Lwt .....	Lowestoft	Png .....	Penang	Tps .....	Topsham
Bhn .....	Bremerhaven	Flt.....	Fleetwood.	Lyn .....	Lynn	P.Nl. ....	Port Natal	Tqy .....	Torquay
Bid .....	Bideford	Foy .....	Fowey	Lyt .....	Lyttleton, N.Z.	Pnz .....	Penzance	Tri .....	Trieste
Bkn .....	Birkenhead.	Fre .....	Fremantle.	Man .....	Manila	Poo .....	Poole	Trn .....	Troon
Bla.....	Braila	Gen .....	Genoa	Mar .....	Margate	Pra .....	Para.	Tto.....	Toronto
Bly .....	Blyth	Gib .....	Gibraltar	Mau .....	Mauritius	Prs.....	Preston	Ver .....	Vancouver Id.
Bms .....	Beaumaris	Glr.....	Gloucester	Mch .....	Manchester	Psy .....	Paisley	Vdm .....	Veendam
Bnf .....	Banff	Gls.....	Glasgow	Mdb .....	Middlesbro'	Pts.....	Portsmouth	Vpo .....	Valparaiso
Bng .....	Bangor	Gmh .....	Grangemouth	Mel .....	Melbourne	Qbc .....	Quebec	Wbl .....	Whitstable
Bom .....	Bombay	Gms .....	Grimsby	Mes .....	Messina.	Qns .....	Queenstown.	Wex .....	Wexford
Bos.....	Boston	Gns .....	Guernsey	Mga .....	Malaga	Ram .....	Ramsgate	Wey .....	Weymouth
Bpl.....	Barnstaple	Goo .....	Goole	Mil .....	Milford	Rds .....	Randers	Whn .....	Whitehaven
Bpt .....	Bridport	Got .....	Gothenburg	Mlt .....	Malta	Rga .....	Riga	Wln .....	Wellington
Brs.....	Bristol	Grk .....	Greenock	Mmn .....	Moulmein	Rgn .....	Rangoon	Wmn. ....	Wilmington, N.C
Brw .....	Barrow	Gro .....	Groningen	Mpt .....	Maryport	Rio.....	Rio de Janeiro	Wrk .....	Workington
Bry .....	Barry	Gst.....	Geestemunde.	Msl .....	Marseilles	Rnf .....	Renfrew	Wtb .....	Whitby
Bsb .....	Brisbane	Gts .....	Gateshead	Mth .....	Monmouth	Ros .....	Rostock	Wtf .....	Waterford
Btm .....	Batoum	Got .....	Gothenburg	Mtl .....	Montreal	Rot .....	Rotterdam	Xia .....	Christiana
Bwg .....	Bowling	Gtz .....	Galatz	Mtr .....	Montrose	Rou .....	Rouen	Yar .....	Yarmouth
Bwk .....	Berwick	Ham .....	Hamourg	M.Vo.....	Monte Video	S.Fo.....	San Francisco	Ygh .....	Youghal
Bxm .....	Brixham	Har .....	Harwich	Nag .....	Nagasaki	St.I. ....	St. Ives	Yka .....	Yokohama
Cal.....	Calcutta	Hav .....	Havre	Nap .....	Naples				
		Hay .....	Hayle	Ndp .....	Nieuwe Diep				
		Hbt .....	Hobart						

TABLE EXPLICATIVE CONCERNANT LE REGISTRE.

1897-98.

# EXPLICATIONS DES ANNOTATIONS DU LIVRE-REGISTRE.

Toutes les abréviations du Livre-Registre se trouvent expliquées dans la Table Explicative, voir page xxxvi.)

## Navires à Vapeur, colonnes 2 et 3; Navires à Voiles, colonnes 3 et 4.

- Capitaine.** Les chiffres à la suite du nom du capitaine, ainsi, *Smith* 86-97, indiquent (1<sup>o</sup>) l'année où il est entré comme capitaine au service de l'armateur, (2<sup>o</sup>) l'année où il a pris le commandement du navire.
- Ponts.** Voir les dessins des différents types de navires à la suite de la page xl de la Table Explicative. Les explications des termes tels que *shade dk.*, etc., sont fournies dans la Table Explicative, voir page xxxvi.
- 3 dk. rule**..... Cette annotation indique que le navire a été construit d'après les règlements pour les navires à trois ponts. (Section 41, navires en fer et en acier.)
- Visites Périodiques.** L'explication de l'enregistrement des visites spéciales périodiques se trouve dans la Table Explicative, voir page xxxvi. L'enregistrement indique seulement la condition du navire à l'époque de la visite.
- Ports de Visite.** Les abréviations telles que (Lon., Syd., &c.), employées pour indiquer les ports où les navires ont été inspectés, sont expliquées à la page xl.
- Grément, etc.** Les abréviations employées pour spécifier le grément des navires sont expliquées dans la Table Explicative, voir page xxxvi.
- † ..... Ce signe à la suite du mot "*salted*" indique que les barrots du navire n'ont pas été salés.

## Navires à Vapeur, colonne 4; Navires à Voiles, colonne 5.

- Tonnage.** Le tonnage qui figure sur le Livre-Registre en caractères comme ci-contre, est à part quelques rares exceptions, le tonnage officiel mesuré d'après les lois du pays auquel le navire appartient.
- |  |                     |
|--|---------------------|
|  | 3101 (Total)        |
|  | 2864 (Sous le pont) |
|  | 1994 (Net)          |
- Pour quelques navires étrangers, le tonnage qui figure a été mesuré par les officiers du Board of Trade d'après la loi Anglaise. Dans ce cas le fait est mentionné par l'emploi de caractères italiques, comme ci-contre.
- |  |                     |
|--|---------------------|
|  | 3101 (Total)        |
|  | 2864 (Sous le pont) |
|  | 1994 (Net)          |

## Navires à Vapeur, colonnes 5, 6 & 7; Navires à Voiles, colonnes 6, 7 & 8.

### Marques de Classification du Lloyd's Register.

- 100A1 95A1** } Cotes des navires en fer ou en acier, construits conformément aux règlements de la Société depuis 1869. Les nombres 100, 90, &c., n'indiquent pas une période d'années, mais ne servent que de termes de comparaison.
- 90A1 85A1** }
- 80A1 75A1** }
- A1** ..... Cette cote non précédée d'un nombre, s'applique aux navires en fer ou en acier, construits à la satisfaction du Comité pour des usages ou des voyages spéciaux.
- \*A1** ..... Cote des navires en fer construits avec des tôles plus épaisses que celles réclamées pour la cote **A1**.
- A1 A1 A1** } Cotes des navires en fer construits conformément aux règlements de la Société en vigueur de 1864 à 1871.
- A1** ..... Première cote des navires en bois ou composites dont l'armement est bon et suffisant. Les chiffres qui précèdent la cote, colonne 5 (navires à vapeur), colonne 6 (navires à voiles), indiquent le nombre d'années pour lesquelles le navire a été coté, ainsi :—11A1, Cont 6A1, Rest 6A1. (Voir "Cont" et "Rest" dans la table explicative, page xxxvi.) Les chiffres dans la colonne 7 (navires à vapeur), colonne 8 (navires à voiles), indiquent les périodes expirées pour lesquelles les navires avaient été cotés. A la première ligne ces chiffres indiquent la période originelle, aux lignes suivantes les périodes de continuation.

- A1** ..... Cote des navires pour lesquels les périodes assignées soit originellement, soit par Continuation ou par Restoration sont expirées, ou cote des navires qui n'ont jamais eu de cote originelle mais qui sont jugés aptes à transporter des marchandises sèches et périssables. Le nombre d'années pour lesquelles la cote a été assignée figure sous la cote dans la colonne 5 (navires à vapeur), colonne 6 (navires à voiles), ainsi :—SSPly.96-6yrs.
- Æ1** ..... Cote des navires aptes à transporter des marchandises sèches et périssables pour de courtes traversées. Le nombre d'années pour lesquelles la cote Æ a été assignée, figure sous la cote dans la colonne 6 (navires à voiles), ainsi :—SSPly.96-4yrs.
- 1** ..... Le chiffre 1 imprimé comme ci-contre et faisant partie de la cote, indique que le navire a un armement bon et suffisant conformément au Tableau 22 (voir règlements de la Société).
- ..... Ce signe à la suite d'une cote, à la place occupée par le chiffre 1, indique que l'armement du navire ne répond pas aux exigences des règlements de la Société, soit comme qualité, soit comme quantité.
- ✦ ..... Ce signe indique que le navire a été construit sous surveillance spéciale.
- ✦ ..... Ce signe indique que les machines ou les chaudières, ou toutes les deux (suivant l'annotation dont il est suivi) ont été construites sous surveillance spéciale.
- <sup>5,96</sup> ..... Une ligne noire avec date au-dessous, indique que la cote du navire a été retirée du Livre-Registre, le navire ne pouvant conserver sa cote par suite de défauts signalés.
- <sup>3,96</sup> ..... Une ligne rouge avec date au-dessous, indique que la cote du navire a été retirée du Livre-Registre, le navire ne pouvant conserver sa cote par suite de dérogations aux règlements de la Société en ce qui concerne les visites.
- ... ..... Ce signe dans la colonne 7 (navires à vapeur), colonne 8 (navires à voiles), indique que la cote du navire a été retirée du Livre-Registre à la demande de l'armateur.
- ~~100A1~~ ..... Quand un navire coté est mentionné comme perdu, condamné ou ayant tout autre accident, &c., la cote est rayée comme ci-contre.
- with freeboard* ... Cette mention sous la cote indique que le franc-bord assigné est une condition de la cote du navire.
- "For tug purposes," } Cette mention sous la cote indique les voyages ou les usages spéciaux auxquels le navire est affecté et en vue desquels il a été classé par la Société.
- "Trawler," &c. }
- Awng dk.,* } Voir les dessins des différents types de navires à la suite de la page xl de la Table Explicative. Les explications des termes tels que *shade deck*, *awning deck*, &c., sont données dans la Table Explicative, voir page xxviii.
- Shade dk., &c.* }

### Marques de Classification de l'ex Underwriters' Registry.

(Réuni avec le Lloyd's Register en 1885.)

- A1\*, A1\*** ..... Cotes des navires en fer ou en acier construits avec des échantillons plus forts que ceux exigés par les règlements de l'Underwriters' Registry et avec des fers de qualité extra.
- A1\*, A1\*... }** Cotes des navires en fer, en acier ou composites, construits conformément aux règlements de l'Underwriters' Registry.
- A1, A1** ..... }
- A, A** ..... }
- Les navires cotés en rouge ont été construits sous la surveillance des Inspecteurs de l'Underwriters' Registry.
- Les chiffres 1 et 2 à la suite des marques de classification indiquent la cote de l'armement.



**Date de dernière Visite.** Les chiffres sous une cote indiquent la date de dernière visite. La date de visite certifie seulement la condition du navire à ce moment.

**Ports de Visites.** Les abréviations employées pour indiquer les ports de visites sont expliquées à la page xl.

Les 6<sup>me</sup>, 7<sup>me</sup>, et 8<sup>me</sup> colonnes (navires à voiles) ou les 5<sup>me</sup>, 6<sup>me</sup>, et 7<sup>me</sup> colonnes (navires à vapeur) laissées en blanc, indiquent que le navire n'a jamais été coté dans le Livre-Registre.

La 6<sup>me</sup> colonne (navires à voiles) ou la 5<sup>me</sup> colonne (navires à vapeur) laissées en blanc, sauf en ce qui concerne l'époque de la dernière visite enregistrée, indiquent que la cote est expirée ou bien qu'elle a été rayée soit pour manque de visite, soit pour non paiement des honoraires dus dans ce cas.

**Navires à Vapeur, colonne 8 ; Navires à Voiles, colonne 9.**

**Date de Construction.** Pour les navires en fer et en acier cotés par le Lloyd's Register, la date de la dernière visite d'inspection pour l'entrée en cote est considérée comme étant la date de construction, à condition que la susdite visite soit passée dans les 6 mois qui suivent la date du lancement ; mais si l'inspection pour l'entrée en cote n'est pas terminée durant la susdite période, la date de construction est calculée six mois après celle du lancement. Pour les navires en fer et en acier cotés et lancés antérieurement au 19 Mai 1887, ainsi que pour tous les navires cotés en bois et composites, la date du lancement est considérée comme étant celle de la construction. Pour les navires non cotés par le Lloyd's Register, il n'est pas possible dans tous les cas de spécifier si la date de construction est celle du lancement ou celle de l'achèvement des travaux.

Des annotations telles que 18<sup>9/10</sup> figurent pour quelques navires non cotés. Les chiffres supérieurs indiquent alors la date originelle de la construction, les chiffres inférieurs la date à laquelle le navire a été rapporté comme reconstruit. Dans ce cas la Société ne peut spécifier l'importance de la reconstruction.

**Navires à Vapeur, colonne 10 ; Navires à Voiles, colonne 12.**

**Armateurs.** Pour les navires appartenant au Royaume Uni, le nom qui figure sur le Livre-Registre est celui de l'armateur-gérant ou celui de la Société dont l'armateur-gérant fait partie. Lorsqu'il n'y a pas d'armateur-gérant, le nom qui figure est celui du plus gros actionnaire et le nom du gérant figure aussi si on le demande. Pour les navires coloniaux et étrangers, l'on a essayé de suivre le même usage que pour les navires du Royaume Uni, mais de sérieuses difficultés empêchent de certifier qu'une personne mentionnée comme étant armateur-gérant est aussi en réalité armateur légal. Dans certains cas par conséquent, la personne dont le nom figure peut n'être que gérant ce qui est absolument distinct d'armateur-gérant.

**Navires à Vapeur, colonne 11 ; Navires à Voiles, colonne 13.**

**Creux.** Quand deux creux sont mentionnés, ainsi  $\frac{16.9}{21.2}$  les chiffres supérieurs indiquent le creux au pont principal et les chiffres inférieurs le creux au pont supérieur. Cet usage s'applique surtout aux navires spar ou awning deck.

**Constructions sur les Pont.** Voir les dessins des différents types de navires à la suite de la page xl.

**Water Ballast.** Voir explications et dessins à la page xxxix de la Table Explicative.

**Navires à Vapeur, colonne 12 ; Navires à Voiles, colonne 14.**

**Water Ballast.** Voir explications et dessins à la page xxxix de la Table Explicative.

**Navires à Vapeur, colonne 13.**

Toutes les abréviations employées se rapportant aux Machines, Chaudières, Foyers, &c., sont décrites dans la Table Explicative, voir page xxxvi.

La force en chevaux nominaux est calculée d'après les formules suivantes :—

**Force en Chevaux nominaux (NHP)**

1°. Si les pressions et les surfaces de chauffe sont connues :—

$$NHP = \frac{P + 340}{1000} \left( \frac{D^2 \sqrt{s}}{100} + \frac{H}{15} \right) \text{ pressions au dessous de 160 livres.}$$

$$= \frac{P + 590}{1500} \left( \frac{D^2 \sqrt{s}}{100} + \frac{H}{15} \right) \text{ pressions de 160 livres et au-dessus.}$$

Pour les chaudières à tirage forcé on devra substituer dans les formules ci-dessus,  $\frac{H}{12}$  à  $\frac{H}{15}$ .

2°. Si les pressions et les surfaces de chauffe ne sont pas connues :—

$$NHP = \frac{D^2 \sqrt{s}}{100} \text{ Machines à Triple et Quadruple expansion.}$$

$$= \frac{D^2 \sqrt{s}}{120} \text{ Machines Compound.}$$

$$= \frac{D^2 \sqrt{s}}{130} \text{ Machines Simples.}$$

Dans les formules ci-dessus D = diamètre en pouces du Cylindre B.P.  
 s = Course du piston en pouces.  
 H = Surface de chauffe en pieds carrés.  
 P = Pression de travail en livres par pouce carré.

**Force Officielle en Chevaux (RHP)** Cette annotation indique la force en chevaux nominaux d'après le Registre Officiel du navire.

**Water Ballast.** Voir explications et dessins à la page xxxix de la Table Explicative.

**Navires à Vapeur, colonne 14 ; Navires à Voiles, colonne 15.**

**Creux sur quille.** Le creux sur quille pour les navires en fer et en acier, est la longueur de la perpendiculaire abaissée depuis la face supérieure des barrots du pont supérieur sur le coté et au milieu de la longueur du navire, jusqu'à hauteur de la rencontre de la face inférieure de la membrure avec le dessus de la quille sur la ligne médiane ; cependant pour les navires spar ou awning deck, le creux sur quille n'est calculé qu'à partir de la face supérieure des barrots du pont principal. Pour les navires en bois et composites, le creux sur quille est la longueur de la perpendiculaire abaissée depuis la face supérieure des barrots du pont supérieur jusqu'à hauteur de l'arête inférieure de la rablure de quille.

Pour les navires en bois et composites dont les parties inférieures sont frégatées (lorsqu'un navire est pourvu par exemple de galbords épais) le creux sur quille n'est alors calculé que jusqu'à hauteur de l'intersection de la ligne prolongée des fonds avec la quille.

**Navires à Vapeur, colonne 15 ; Navires à Voiles, colonne 16.**

Pour l'explication des marques employées pour indiquer les différents Registres auxquels un navire est coté (s'il n'est pas coté au Lloyd's Register), voir Table Explicative page xxxvi.

**Certificat à passagers délivré par le "Board of Trade."** Cette annotation "till 12,97" indique que le certificat expire à la date mentionnée.

**Navires à Vapeur, colonne 16 ; Navires à Voiles, colonne 17.**

**Tirants d'eau Moyens.** Les chiffres qui figurent dans ces colonnes représentent les tirants d'eau moyens correspondant aux immersions de 65, 70, 75 et 80 pour cent, tels qu'ils ont été assignés par l'ex-Underwriters' Registry, mais ces tirants d'eau n'indiquent pas les lignes de charge approuvées.

Bien que le Comité prenne toutes les mesures possibles, pour obtenir des renseignements exacts sur les navires énumérés dans le Livre-Registre de la Société, il est à noter que dans le cas où les navires ne sont pas cotés par la Société, elle ne peut garantir la complète exactitude de tous les détails donnés relativement aux dates du doublage, au tonnage, aux dimensions, aux ponts, à la classification, etc.

Abréviation ou Marque.	Numéro de la Colonne.		Explication.	Abréviation ou Marque.	Numéro de la Colonne.		Explication.
	Navires à voiles.	Bateaux à vapeur.			Navires à voiles.	Bateaux à vapeur.	
<b>A.</b>							
a, ou a†... (a).....	8 —	7 13	Lettre d'équipement, suivant Table No. 22 (Règlements). Enveloppe, tôles d'extrémités, foyers et chambre de combustion de la chaudière faits en acier; entretoises en fer.	CF ..... CP .....	4 7	3 6	Chevillé en cuivre ou en métal dans le <span style="background-color: #cccccc; border: 1px solid black; display: inline-block; width: 1em; height: 1em;"></span> des navires composites conformément au paragraphe No. 2. Chaînes soumises aux épreuves exigées, à l'une des machines publiques reconnues par le Comité du Lloyd's Register. Voir Table No. 22 (Règlements).
A .....	13	11	Frêne (bois).	Cell. DR. ....	13 & 14	11-13	Construction cellulaire du double-fond. Voir l'illustration à la page xxxix.
A .....	16	15	Navire coté au Veritas Austro-Ungarico.	Cem. ....	3 & 4	12	Cimenté. Voir Section 35. Règlements pour Navires en Fer et en Acier.
A & CP.....	7	6	Ancres et chaînes soumises aux épreuves exigées, à une des machines reconnues par le comité du LLOYD'S REGISTER. Voir Table No. 22 (Règlements).	Cl. ....	13	11	Construit à clin.
Alm. rb .....	13	11	Presque reconstruit, — avec date de la reconstruction.	Cmp. ....	—	13	Machine transformée en compound; avec l'époque de ce changement.
Alt.....	—	13	Transformé, avec date.	Comp. ...	4	3	Composite (construction).
AP .....	7	6	Ancres soumises aux épreuves exigées, à une des machines reconnues par le comité du LLOYD'S REGISTER. Voir Table No. 22 (Règlements).	Cont.....	6	5	Continué. Avec le nom du port où la visite a eu lieu, et l'époque, ainsi que le nombre d'années, pour lesquelles le navire a été continué à la cote A (ainsi: Cont. 12 A 1 from 12,96, Lon.).
APT.....	13 & 14	11-13	Tank arrière. Voir l'illustration à la page xxxix.	Ctr. ....	4	3	Côte.
Asp .....	3 & 4	12	Asphalté. Voir Section 35 des Règlements pour Navires en Fer et en Acier.	Cy .....	—	13	Cylindres; le chiffre qui précède, indique leur nombre. Les chiffres qui suivent "Cy." représentent les diamètres des cylindres, et la course des pistons en pouces.
Awng dk .....	6	3 & 5	Construit conformément aux règlements pour les navires à pont-abri. Section 43 (Navires en Fer et en Acier). Voir Figure 8 des illustrations des types de navires à la suite de la page xl de la TABLE EXPLICATIVE DU REGISTRE.	<b>B.</b>			
<b>B.</b>							
b, ou b†... (b).....	8 —	7 13	Lettre d'équipement, suivant Table 22 (Règlements). Enveloppe, entretoises et tôles d'extrémités de la chaudière faites en fer; foyers et chambre de combustion en acier.	d, ou d† (d).....	8 —	7 13	Lettre d'équipement, suivant Table No. 22 (Règlements). Enveloppe et tôles d'extrémités de la chaudière faites en acier; entretoises, foyers et chambre de combustion en fer.
B .....	4	3	Voir <i>trB</i> .	d .....	3	2	Soufflage en bois.
BB .....	13	11	Bouleau noir (bois).	D .....	—	13	Machines diagonales.
Bh. ....	13	11	Hêtre (bois).	D .....	16	15	Navire coté par la Nederlandsche Vereeniging.
BK .....	13	13	Quille verticale, avec hauteur en pouces.	DB .....	—	13	Chaudières doubles, avec le nombre préfixé.
B .....	13	11	Pont de passerelle. Voir les illustrations des types de navires à la suite de la page xl de la Table explicative du Registre.	DB .....	13 & 14	11-13	Double-fond.
BH .....	3 & 4	12	Cloisons; leur nombre est indiqué par le chiffre qui précède.	DBa .....	13 & 14	11-13	Double-fond arrière.
B & MS .....	—	6 & 7	Chaudières et machines visitées avec l'époque de la visite, indiquant que les chaudières et machines, bien que n'étant pas installées exactement en conformité avec le règlement, ont été trouvées à l'époque de l'inspection, en bon état.	DBf .....	13 & 14	11-13	Double-fond avant.
BS .....	—	6 & 7	Chaudières visitées, avec l'époque de la visite, indiquant que les chaudières ont été trouvées, à l'époque de l'inspection, en bon état.	DB .....	—	11-13	Double-fond sous les machines et les chaudières.
BS.....	3 & 4	2 & 3	Sous condition d'une visite biennale.	u E & B .....	—	11-13	Double-fond sous les machines et les chaudières.
BT.....	16	15	Avec chiffres qui suivent, ainsi: "BT till 6,98," indique qu'un Certificat pour le transport de passagers a été délivré par le Board of Trade, pour une période qui expire en Juin 1898.	DD.....	13	11	Ponts doublés.
Bk .....	4	3	Barque (Trois mâts Barque).	D F & S .....	13	11	Ponts avec soufflage en bois, sur feutre.
Bkn .....	4	3	Barquentin.	d'ia. d.....	3	2	Carène diagonalement doublée en bois.
Bg.....	4	3	Brick.	Dks. ....	4	3	Ponts; le chiffre qui précède indique leur nombre, ainsi: 2 Dks.
Bmb.....	4	3	Bombarde.	2 Dks (Iron or (Steel) .....	4	3	2 Ponts en fer, (ou en acier).
Bn.....	4	3	Brigantin.	2 Dks (Iron Uws) .....	4	3	2 Ponts en fer, dont le pont supérieur est couvert en bois.
<b>C.</b>							
c, ou c†... (c).....	8 —	7 13	Lettre d'équipement, suivant Table No. 22 (Règlements). Enveloppe et entretoises de la chaudière faites en fer, tôles d'extrémités, foyers et chambre de combustion en acier.	3 Dks rule .....	4	3	Construit en conformité avec le règlement pour navires à trois ponts, Section 41 (Navires en Fer et en Acier).
C .....	3	2	Doublé en cuivre (Voir note spéciale au bas de la page xxxviii).	Dr.....	4	3	Dogger (Gréement).
Cr.....	13	11	Cèdre (bois).	drp. ....	11	11	Réparations d'avaries au navire.
Chs. ....	13	11	Châtaignier (bois).	drp .....	—	13	Réparations d'avaries aux machines.
C .....	16	15	Navire coté au British Corporation.	DTa or f.....	13 & 14	11-13	Tank arrière ou avant. Voir l'illustration à la page xxxix.
C .....	—	13	Machines compound.	<b>E.</b>			
C .....	8	7	Placé devant les chiffres signifie la période d'années, pour laquelle le navire avait été continué, mais expirée maintenant.	e.....	8	7	Lettre d'équipement, suivant Table No. 22 (Règlements).
CB.....	4	3	Chevillé en cuivre ou en métal conformément au paragraphe No. 18 de la Section 46 du règlement pour les navires en bois.	(c).....	—	13	Enveloppe de la chaudière faite en acier; entretoises, tôles d'extrémités, foyers et chambre de combustion en fer.
cf .....	4	3	Chevillé en cuivre ou en métal conformément au paragraphe No. 13 de la Section 46 du règlement pour les navires en bois.	E .....	13	11	Orme (bois).
cf .....	—	13	Foyers gauffrés, avec le nombre préfixé.	Expl. BS. ....	3 & 4	2 & 3	Navires construits expérimentalement et coté sous condition d'une visite biennale.
CF.....	4	3	Chevillé en cuivre ou en métal conformément au paragraphe No. 16 de la Section 46 du règlement pour les navires en bois. Egalement pour le chevillage en métal des navires composites conformément au paragraphe No. 1.	Expl. TS. ....	3 & 4	2 & 3	Navires construits expérimentalement et coté sous condition d'une visite triennale.
<b>F.</b>							
<b>F.</b>							
f.....	8	7	Lettre d'équipement, suivant Table No. 22 (Règlements).	f.....	8	7	Lettre d'équipement, suivant Table No. 22 (Règlements).
(f).....	—	13	Enveloppe de la chaudière faite en fer, entretoises, tôles d'extrémités, foyers et chambre de combustion en acier.	(f).....	—	13	Enveloppe de la chaudière faite en fer, entretoises, tôles d'extrémités, foyers et chambre de combustion en acier.
F .....	3	2	Feutre.	F .....	13	11	Sapin (bois).
F .....	13	11	Gaillard. Voir l'illustration des types de navires, à la suite de la page xl de la Table explicative du Registre.	F .....	13	11	Gaillard. Voir l'illustration des types de navires, à la suite de la page xl de la Table explicative du Registre.
FD .....	13	11	Pont libre. Voir Figure 1 des illustrations des types de navires, à la suite de la page xl de la Table explicative du Registre.	FD .....	13	11	Pont libre. Voir Figure 1 des illustrations des types de navires, à la suite de la page xl de la Table explicative du Registre.
FD .....	—	13	Tirage artificiel ou stimulé.	FD .....	—	13	Tirage artificiel ou stimulé.
FK .....	13	11	Quille plate.	FK .....	13	11	Quille plate.
FPT.....	13 & 14	11-13	Tank avant. Voir l'illustration à la page xxxix.	FPT.....	13 & 14	11-13	Tank avant. Voir l'illustration à la page xxxix.
F & d.....	3 & 4	2 & 3	Carène doublée diagonalement en bois sur feutre.	F & d.....	3 & 4	2 & 3	Carène doublée diagonalement en bois sur feutre.
F & dia d .....	3 & 4	2 & 3	Carène doublée diagonalement en bois sur feutre.	F & dia d .....	3 & 4	2 & 3	Carène doublée diagonalement en bois sur feutre.
F & YM.....	3	2	Doublé en métal sur feutre (voir la note spéciale au bas de la page xxxviii).	F & YM.....	3	2	Doublé en métal sur feutre (voir la note spéciale au bas de la page xxxviii).

Abréviation ou Marque.	Numéro de la Colonne.		Explication.	Abréviation ou Marque.	Numéro de la Colonne.		Explication.
	Navires à voiles.	Bateaux à vapeur.			Navires à voiles.	Bateaux à vapeur.	
FZ	6	5	Échantillons conservés jusqu'au pont supérieur.	—	6 & 7	Lloyd's Machinery Certificate, indique que la machine ainsi que les chaudières sont installées en conformité avec les règlements du LLOYD'S REGISTER. Une date à la suite, indique qu'à ce moment elles ont été trouvées en bon état de fonctionnement.	
FZ & Long dA	6	5	Échantillons conservés jusqu'au pont en dessous du pont-abri.	—	6 & 7	La <b>LA</b> signifie la surveillance spéciale des machines et chaudières durant la construction, par l'Inspecteur Ingénieur du LLOYD'S REGISTER.	
H & L	6	5	Indique que la cote est assignée, sous réserve d'un franc-bord approuvé, comme il est donné dans la colonne 15 (Navires à voiles), ou colonne 14 (Bateaux à vapeur), correctement marqué et percé au poinçon dans les bordés extérieurs du navire.	Lr	4	3	Lougre.
			<b>G.</b>	lrp	11	11	Grande réparation à la coque du navire.
g	8	7	Lettre d'équipement, suivant Table No. 22 (Règlements).	lv	8	7	Grande réparation aux machines.
(g)	—	13	Enveloppe et tôles d'extrémité de la chaudière faites en fer, entretoises, foyers et chambre de combustion en acier.				Classification du Liverpool Underwriters' Registry.
G	4	3	Galiote.				<b>M.</b>
G	13	11	Gum (bois).	m	8	7	Lettre d'équipement, suivant Table 22 (Règlements).
G	16	15	Navire coté au Germanischer Lloyd.	(m)	—	13	Enveloppe de la chaudière faite en fer; entretoises taraudées en acier; entretoises longitudinales en fer; le restant, partie en acier, et partie en fer.
Ght	13	11	Greenhart (bois).	M	13	11	Acajou (bois).
GIB	3	2	Chevillé en fer galvanisé.	ms	—	6 & 7	Visite des machines, avec l'époque, indiquant que les machines ont été reconnues, à l'époque de la visite, être en bon état.
GS	—	13	Surface de grille en pieds carrés.	MT	13 & 14	11-13	Tank milieu. Voir l'illustration à la page xxxix.
			<b>H.</b>	Mat	10 & 11	2 & 3	Matériaux, avec le nombre d'années qui précède, indique les différentes essences de bois employé dans la construction du navire, conformément à la Table A (Règlements pour Navires en Bois).
h	8	7	Lettre d'équipement, suivant Table No. 22 (Règlements).	Mchy. Aft.	—	2 & 3	Machines situées à l'arrière.
(h)	—	13	Enveloppe, tôles d'extrémités, foyers et chambre de combustion de la chaudière faites en fer; entretoises en acier.	mo	9	8	Mois.
H	4	3	Heu (Gréement).				<b>N.</b>
H	—	13	Machines horizontales.	n	8	7	Lettre d'équipement, suivant Table No. 22 (Règlements).
H	16	15	Navire coté au Veritas Ellenico.	(n)	—	13	Enveloppe de la chaudière faite en fer; entretoises en acier; le restant, partie en acier, et partie en fer.
H	13	11	Rouffles sur le pont.	N	16	15	Navire coté au Norske Veritas.
Hh	13	11	Hacmetack (bois).	NB	3	2	Nouvelle carène, avec l'époque indiquée.
Hm	13	11	Hemlock (bois).	NB	—	13	Nouvelles chaudières, avec l'époque indiquée.
HP	—	13	Chevaux de force. Voir NIP & RHP.	NSH	—	6 & 7	Nouvelles chaudières sous surveillance spéciale durant la construction. La date de construction suit.
HS	—	13	Surface de chauffe, en pieds carrés.	ND	13	11	Nouveau pont, avec l'époque indiquée.
HT	3 & 4	2 & 3	Visite intermédiaire (Section 34, Règlements pour Navires en Bois).	NDB	—	13	Petite chaudière neuve, avec l'époque indiquée. Les lettres P & S préfixées aux lettres NDB indiquent bâbord & tribord respectivement.
			<b>I.</b>	NDS	13	11	Nouveau soufflage des ponts, avec l'époque indiquée.
i	8	7	Lettre d'équipement, suivant Table No. 22 (Règlements).	NE	—	13	Nouvelles machines, avec l'époque indiquée.
(i)	—	13	Enveloppe, entretoises, tôles d'extrémités, foyers et chambre de Combustion de la chaudière faits en fer.	NE & B	—	13	Nouvelles machines et chaudières, avec l'époque indiquée.
I	16	15	Navire coté au Registro Italiano.	NSH	—	6 & 7	Nouvelles machines et chaudières sous surveillance spéciale durant la construction. La date de construction suit.
IB	4	3	Chevillé en fer.	NIP	—	13	Force nominale en chevaux d'après les formules qui se trouvent à la page xxxv des Explications des Annotations, Colonne 13, Vapeurs.
(Im)	4	3	Fer--matériaux des ponts.	Nkl	13	11	Nouvelle quille, avec l'époque indiquée.
			<b>J.</b>	Nklsn	13	11	Nouvelle carlingue, avec l'époque indiquée.
j	8	7	Lettre d'équipement, suivant Table No. 22 (Règlements).	NTSds	13	11	Nouvelles œuvres mortes, avec l'époque indiquée.
(j)	—	13	Enveloppe et entretoises de la chaudière faites en fer; le restant, partie en acier, et partie en fer.	NW	13	11	Nouvelles pièces, avec l'époque indiquée.
J	13	11	Genévrier (bois).				<b>O.</b>
			<b>K.</b>	o	8	7	Lettre d'équipement, suivant Table No. 22 (Règlements).
k	8	7	Lettre d'équipement, suivant Table No. 22 (Règlements).	(o)	—	13	Enveloppe, entretoises taraudées, tôles d'extrémités, foyers et chambre de combustion de la chaudière faits en acier, entretoises longitudinales en fer.
(k)	—	13	Enveloppe et entretoises de la chaudière faites en fer; le restant, partie en acier, et partie en fer.	O	—	13	Cylindres oscillants.
K	4	3	Ketch.	O	13	11	Chêne (bois).
Kf	4	3	Koff (Gréement).	OM	10 & 11	11	Vieux matériaux employés dans la construction du navire.
			<b>L.</b>				<b>P.</b>
l	8	7	Lettre d'équipement, suivant Table 22 (Règlements).	p	8	7	Lettre d'équipement, suivant Table No. 22 (Règlements).
(l)	—	13	Enveloppe de la chaudière faite en acier, entretoises en fer; le restant, partie en acier, et partie en fer.	(p)	—	13	Enveloppe et entretoises longitudinales de la chaudière faites en fer; entretoises taraudées, tôles d'extrémités, foyers et chambre de combustion en acier.
L	13	11	Acacia (bois).	P	13	11	Pin (bois).
Lh	13	11	Mélèze (bois).	PBH	3	12	Cloison partielle, ou cloison qui ne monte pas jusqu'au pont principal.
LO	13	11	Chêne vert (bois).	PP	13	11	Pitch-pine (bois).
L	—	13	Machines à levier.	P	—	13	Port. (Voir les notes pour lb & PNDB.)
lb	—	13	(Avec chiffres préfixés). Pression des grandes chaudières en livres par pouce carré.	P	13	11	Pont de la dunette. Voir l'illustration des types de navires à la suite de la page xl de la Table explicative du Register.
lb	—	13	(Avec chiffres préfixés). Pression de la petite chaudière en livres par pouce carré. Les lettres P & S préfixées aux lettres lb. indiquent que les pressions se rapportent aux petites chaudières du bâbord & tribord respectivement.	pf	—	13	Foyers ordinaires, préfixé du nombre.
len	13	11	Navire allongé, avec l'époque qui suit.				
LA & CP	7	6	Ancre et chaînes soumises aux épreuves exigées, à une machine sous surveillance du Comité du LLOYD'S REGISTER. Voir Table No. 22 (Règlements).				
lm	3 & 4	2 & 3	Flottaison légère; ainsi F&YM (lm) signifie que le doublage en métal ne monte que jusqu'à la flottaison légère.				

Abréviation ou Marque.	Numéro de la Colonne.		Explication.	Abréviation ou Marque.	Numéro de la Colonne.		Explication.
	Navires à voiles.	Bateaux à vapeur.			Navires à voiles.	Bateaux à vapeur.	
plk.....	13	11	Bordé.				No. 1-96 ; <sup>ss</sup> Hull No. 2-96 ; <sup>ss</sup> Lon. No. 3-4,96). Une note comme suit : <sup>ss</sup> Hpl.2ndNo.3-1,97 indique que le navire a été soumis à la "Seconde Surveillance Spéciale No. 3" prescrite par les Règlements ; cette surveillance inclut le forage des plates de la coque pour déterminer leur épaisseur.
pt.....	3	2	Partie.				
ptOM.....	13	11	En partie vieux matériaux employés dans la construction du navire.				
Pacl.....	—	3	Bateaux à vapeur à aubes.				
PNDB.....	—	13	Petite chaudière neuve (du côté bâbord), avec l'époque indiquée.	SS.....	4	3	Visite périodique de navires composites, avec l'époque conformément à la Section 43.
Pol.....	4	3	Polacre (Grément).	S S.....	6	5	Visite périodique de navires en bois, cotés <i>Æ</i> , <sup>ss</sup> le nombre d'années assignées et l'année de la visite, conformément aux Sections 61, 63 et 65 du règlement pour navires en bois (Ainsi S.S. Whn. 96-4 yrs.)
			Q.				
q.....	8	7	Lettre d'équipement, suivant Table No. 22 (Règlements).	SS.....	6	5	Visite périodique. La date en rouge ajoutée, indique que le navire a été visité à cette époque, en conformité avec le règlement, pour navires en bois, Section 60 ; et le nombre d'années indique la période pour laquelle le navire restera à cette cote. (Ainsi : <b>SS Sid.96-8yrs</b> )
(q).....	—	13	Enveloppe, entretoises longitudinales, tôles d'extrémités, foyers et chambre de combustion de la chaudière faits en fer ; entretoises taraudées en acier.	(Stl).....	4	3	Acier—Matériaux des ponts.
Q.....	13	11	Demi-dunette ou coupée. Voir figures 4 & 6 des illustrations des types de navires, à la suite de la page xi de la Table explicative du Registre.				T.
Q.....	—	13	Machines à quadruple expansion.				
Qpd.....	—	13	Machines transformées à quadruple expansion, avec l'époque.				
			R.				
r.....	8	7	Lettre d'équipement, suivant Table No. 22 (Règlements).	t.....	8	7	Lettre d'équipement, suivant Table No. 22 (Règlements).
(r).....	—	13	Enveloppe, entretoises longitudinales, tôles d'extrémités, foyers, et chambre de combustion de la chaudière faits en acier ; entretoises taraudées en fer.	t.....	13 & 14	11-13	Tonneaux.
				(t).....	—	13	Enveloppe, entretoises taraudées, tôles d'extrémités, foyers et chambre de combustion de la chaudière faits en fer ; entretoises longitudinales en acier.
R.....	16	15	Navire coté au American Record.	T.....	13	11	Teck (bois).
Ref Mch'y.....	—	2 & 3	Navire installé avec des machines réfrigérantes. Voir la liste à la fin du Registre.	T.....	—	13	Machines à triple expansion.
Rest.....	6	5	Restitué. Ainsi, Rest. 10 A 1 from 96 Lon., indique que la cote A a été restituée au navire pour 10 ans, à commencer de 1896, et que la visite a eu lieu à Londres.	Tam.....	13	11	Tamarack (bois).
				trB.....	4	3	Rangées de barrots avec ou sans bordage ; le chiffre qui précède indique leur nombre. (Ainsi : <i>3trB.</i> )
rf.....	—	13	Foyers à côtes, préfixé du nombre.	Typd.....	—	13	Machines transformées à triple expansion, avec l'époque.
RFD.....	—	11	Pont surélevé à l'avant.	Trb.....	4	3	Trabacolo.
retrld.....	13	11	Nouveau gournablage.				U.
RIP.....	—	13	Force nominale en chevaux d'après les papiers du navire s'appliquant seulement aux navires Anglais.	u.....	8	7	Lettre d'équipement, suivant Table No. 22 (Règlements).
Roof.....	3	2	Navire construit sous une toiture, conformément à la Section 48 du règlement pour les navires en bois.	UM.....	3	2 or 3	Doublé en Union Métal. (Voir note spéciale au bas de cette page.)
RP.....	13	11	Pin rouge (bois).	U.....	4	3	Pont supérieur.
			S.	U-ws.....	4	3	Pont supérieur doublé, ou avec soufflage en bois.
s.....	8	7	Lettre d'équipement, suivant Table No. 22 (Règlements).				V.
s.....	15	14	Franc Bord pour l'été.	v.....	8	7	Lettre d'équipement, suivant Table No. 22 (Règlements).
(s).....	—	13	Enveloppe, entretoises, tôles d'extrémités, foyers et chambre de combustion de la chaudière faits en acier.	V.....	16	15	Navire coté au Bureau Veritas.
s.....	3	2	Soufflage en bois.				W.
S.....	13	11	Spruce (bois).	w.....	8	7	Lettre d'équipement, suivant Table No. 22 (Règlements).
Sb.....	13	11	Sabicu (bois).	w.....	15	14	Franc Bord pour l'hiver (non applicable pour les voyages de l'Atlantique du Nord).
Sl.....	13	11	Saule (bois).	WB.....	13 & 14	11-13	Lest d'eau avec détails. Voir les illustrations à la page xxxix.
Salted.....	4	3	Navires salés, en conformité avec le règlement, Section 37 (Navires en Bois).	WB=.....			
Salted†.....	4	3	La dague signifie, que les barrots du navire n'ont pas été salés.	Well deck.....	4	2 & 3	Un navire à puits est à gaillard d'avant, et à longue demi-dunette, ou à dunette jointe à une rouffe-passerelle, laissant de cette façon le pont principal à découvert entre la passerelle et le gaillard. Voir les Figures 5 et 6 des illustrations des types de navires, à la fin de la Table explicative du Registre.
S.....	16	15	Navire coté au "United States Standard Register of Shipping."	WF & d.....	10 & 11	11	Préceintes doublées en bois sur feutre.
S.....	4	3	Trois-Mâts carré.	WF & dia d.....	10 & 11	11	Préceintes doublées diagonalement en bois, sur feutre.
s.....	—	13	Tribord. (Voir les notes pour <i>lb</i> & <i>SNDB.</i> )	WF & s.....	10 & 11	11	Préceintes, avec soufflage en bois sur feutre.
SB.....	—	13	Chaudières simples, préfixé du nombre.	WO.....	13	11	Chêne blanc (bois).
Sc.....	—	3	Bateau à vapeur à hélice.	ws.....	4	3	Soufflage en bois (par rapport aux ponts).
Sk.....	4	3	Smack.	ws.....	10 & 11	11	Préceintes, avec soufflage en bois.
SNDE.....	—	13	Petite chaudière neuve (du côté tribord) avec l'époque indiquée.				X.
Sp.....	4	3	Sloop.				
Sq.....	4	3	Mâté en carré.	x.....	—	7	Lettre d'équipement, suivant Table No. 22 (Règlements).
Sr.....	4	3	Goëlette.				Y.
Sw.....	4	3	Snow.	y.....	8	7	Lettre d'équipement, suivant Table No. 22 (Règlements.)
sc.....	—	13	Condensation par surface.	YM.....	3	2	Doublé en métal. (Voir note spéciale au bas de cette page.)
Shadr dk.....	4 & 6	3 & 5	Pont de construction légère avec ouvertures dans les côtés. Voir la Figure 7 des illustrations des types de navires à la suite de la page xi de la Table explicative du Registre.	YP.....	13	11	Pinus australis (bois).
Spar dk.....	4 & 6	3 & 5	Construit conformément au règlement, pour les navires à Spardeck, Section 42 (Navires en Fer et en Acier). Voir la Figure 9 des illustrations des types de navires, à la suite de la page xi de la Table explicative du Registre.	Yt.....	4	3	Yacht.
srp.....	11	11	Quelques réparations à la coque du navire.				Z.
ss.....	4	3	Visite périodique de navires en fer ou en acier. Navires soumis aux visites périodiques, prescrites par le règlement pour les navires en fer et en Acier (Ainsi : <sup>ss</sup> Nwc.	z.....	8	7	Lettre d'équipement, suivant Table No. 22 (Règlements).
				Z.....	3	2	Doublé en zinc. (Voir note spéciale au bas de cette page.)

Bien que le Comité prenne toutes les mesures possibles, pour obtenir des renseignements exacts sur les navires énumérés dans le Livre-Registre de la Société, il est à noter que dans le cas où les navires ne sont pas cotés par la Société, elle ne peut garantir la complète exactitude de tous les détails donnés relativement aux dates du doublage, au tonnage, aux dimensions, aux ponts, à la classification, etc.

TABLE EXPLICATIVE DES ABRÉVIATIONS—*suite.*

## DOUBLE-FONDS ET TANKS POUR LEST D'EAU.

Illustrations des Annotations de la 11<sup>me</sup>, 12<sup>me</sup>, 13<sup>me</sup> et 14<sup>me</sup> Colonne du "Livre-Registre."

WB=DB100'130t : indique double fond ayant une longueur de 100 pieds ; capacité 130 Tonneaux.

WB=DBa100'130'310t : indique double fond arrière de 100 pieds, et avant de 130 pieds de longueur ; capacité 310 Tonneaux.

WB=DBa72'SuE&amp;B28'260t : indique double fond arrière de 72 pieds, et sous les machines et chaudières de 28 pieds de longueur ; capacité 260 Tonneaux.

WB=CollDB300'550t : indique construction cellulaire du double fond, ayant une longueur de 300 pieds ; capacité 550 Tonneaux.

WB=FPT20t : indique Tank avant ; capacité 20 Tonneaux.

WB=APT8t : indique Tank arrière ; capacité 8 Tonneaux.

WB=MT25'180t : indique Tank milieu, longueur 25 pieds ; capacité 180 Tonneaux.

WB=DTu26'165t/30'198t : signifie Tank arrière, longueur 26 pieds, capacité, 165 tonneaux ; Tank avant longueur 30 pieds, capacité, 198 tonneaux. Voir les Illustrations.

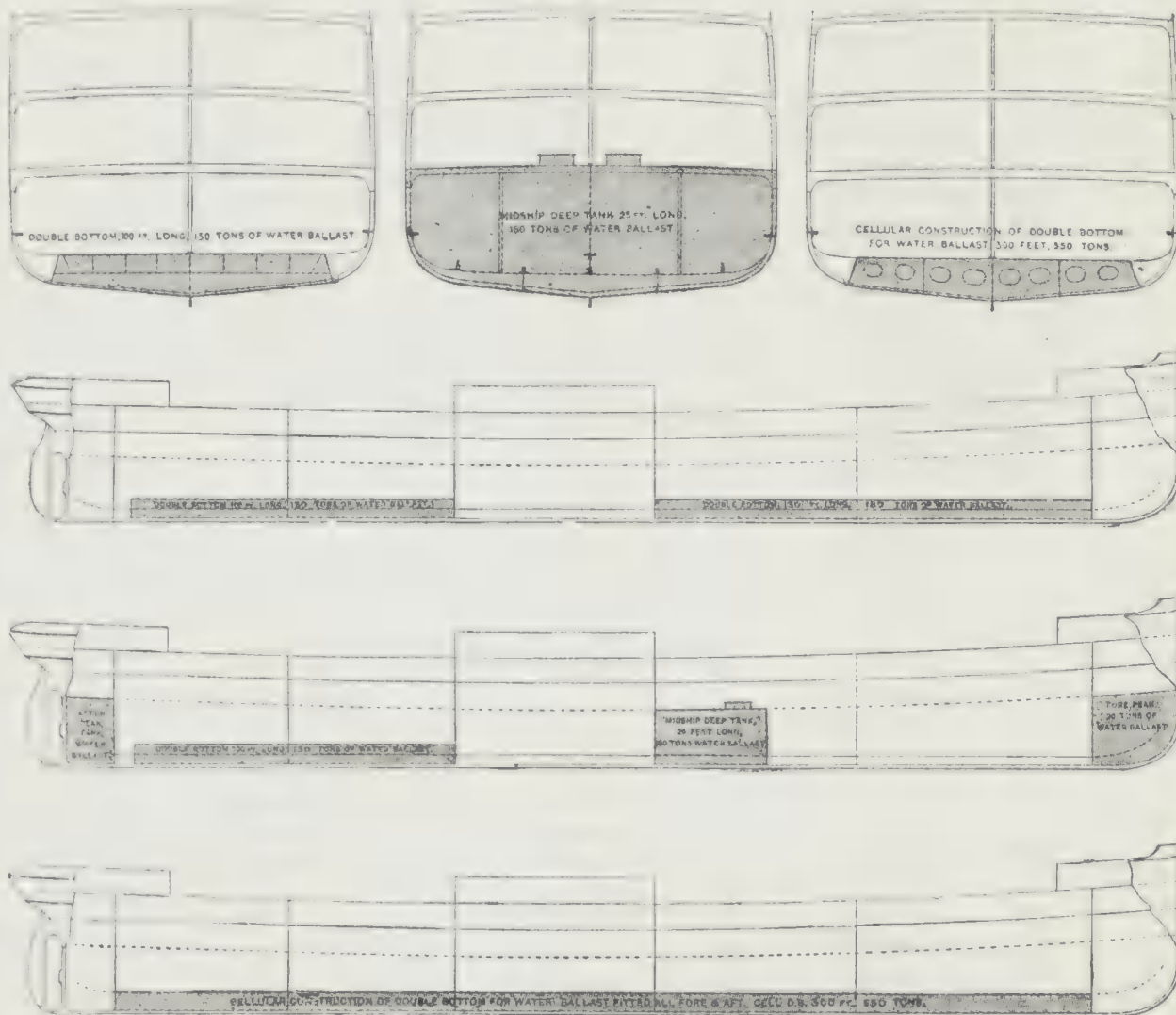

N.B.—Lorsqu'une partie du lest d'eau enregistré est biffée à l'encre rouge, ainsi : (WB=DBa45'f42'~~30'170t~~ D66', etc.), cela signifie, que le navire a les installations des tanks dans l'étendue indiquée, mais qu'à la date de la dernière visite, la partie biffée n'était pas employée pour lest d'eau, et que les tuyaux etc., en avaient été enlevés.

TABLE EXPLICATIVE DES ABRÉVIATIONS—*suite.*

## PORTS DE VISITE.

Dans la quatrième et sixième Colonne (Bateaux à Vapeur); et dans la troisième et septième Colonne (Navires à Voiles).

Abg ..... Aalborg	Car ..... Cardigan	Hbt ..... Hobart	Ndp ..... Nieuwediep	St. J ..... St. John
Abn ..... Aberdeen	Cbn ..... Cheribon	Hls ..... Helsingfors	NFL ..... Newfoundland.	St. M ..... St. Malo
Abr ..... Aberayron	Cbo ..... Colombo	Hlx ..... Halifax, N.E.	Nhv ..... Newhaven	St. N ..... St. Nazaire.
Abs ..... Aberystwith	Cch ..... Christchurch	Hgt ..... Harrington	N.Ns ..... Newport News.	St. P ..... St. Petersburg
Adl ..... Adelaide	Cdz ..... Cadiz	Hgz ..... Hoogezand	N.Os ..... Nouvelle Orleans	Sba ..... Sourabaya
Adn ..... Aden	Cff ..... Cardiff	HKg ..... Hong-Kong	Npr ..... Napier, N.Z.	Ser ..... Scarborough
Akb ..... Akyab	Chp ..... Chepstow	Hpl ..... Hartlepool	Npt ..... Newport	Shi ..... Shanghai
Alg ..... Alger	Chs ..... Chester	Hrl ..... Harlingen	Nqy .....   Newquay, Car- diganshire	Shl .....   Shields, N. Shields, S.
All ..... Alloa	Cly ..... Les ports de la rivière Clyde	Hul ..... Hull	Nrb ..... Nordby	Shm ..... Shoreham
Alx ..... Alexandria	Cpb ..... Campbeltown.	Hva ..... Huelva	Nrk ..... Newark.	Shp ..... Sharpness.
Ams ..... Amsterdam	Cpl ..... Constantinople	I.M. .... L'île de Man	Nry ..... Newry	Sil ..... Seilly
Amy ..... Amoy	Cpn ..... Copenhague	Inv ..... Inverness	N Se ..... Nouvelle Ecosse	Skm ..... Stockholm
Anc ..... Ancone	Crk ..... Cork	Ips ..... Ipswich	N.S.W. .... Newcastle, N.G.S.	Sld ..... Sunderland
Ant ..... Anvers	Cst ..... Cronstadt	Irv ..... Irvine	Nts ..... Nantes	Sli ..... Sligo
Apl ..... Appledore	Otg ..... Carthagène	Jer ..... Jersey	Nwc ..... Newcastle-on-T.	Sly ..... Sicile
Arb ..... Arbroath	C Tn ..... Cap-Town	Kel ..... Kiel.	N Yk ..... New-York	Smg ..... Samarang
Ard ..... Ardrossan	Cwa ..... Cowes	Kgn ..... Kingston, Jam.	Oda ..... Odessa	Sng ..... Singapore
Auk ..... Auckland, N.Z.	Ddn ..... Dunedin, N.Z.	Kob ..... Kobé, Japan	Odn ..... Odense	Sou ..... Southampton
Azr .....   St. Michael's, Azores.	Dem ..... Demerara	Krh ..... Kurrachee	Opo ..... Oporto	Spl ..... Sebastopol
B.As ..... Buenos-Ayres	Dmb ..... Dumbarton	La R ..... La Rochelle	Ork ..... Orkneys	Stk ..... Stockton
Bah ..... Bahia	Dnk ..... Dunkerque	Lan ..... Lancaster	Osc ..... Oscarshamn.	Stn ..... Stettin
Bal ..... Baltimore	Dnz ..... Danzig	Lbc ..... Lubeck	Pad ..... Padstow	Str ..... Stranraer
Bar ..... Barmouth	Dov ..... Douvres	Ldy ..... Londonderry	P.E.I. ....   L'île du Prince Edward	Stv ..... Stavanger.
Bat ..... Batavia	Drt ..... Dartmouth	Lgn ..... Livourne	Pat ..... Peterhead	Sty ..... Stornoway
Bbo ..... Bilbao	Dub ..... Dublin	Lis ..... Lisbonne	P.Gl ..... Port Glasgow	Suz ..... Suez
Bcl ..... Barcelone	Dun ..... Dundee	Liv ..... Liverpool	Phl ..... Philadelphie	Svb ..... Svendborg
Bdg ..... Bridgwater	Eis ..... Elsinore.	Lly ..... Llanelly	Pir ..... Pirée	Sws ..... Swansea
Bds ..... Barbados.	Exr ..... Exeter	Lon ..... Londres	Pka ..... Pekela	Syd ..... Sydney
Bdx ..... Bordeaux	Fal ..... Falmouth	Lth ..... Leith	Pld ..... Portland, (Or.)	Tgn ..... Teignmouth
Bel ..... Belfast	Fiu ..... Fiume	Lus ..... Lussino	Ply ..... Plymouth	Tns .....   Townsville, N. Queensland
Bgn ..... Bergen	Fln ..... Flensburg.	Lwt ..... Lowestoft	Pmd ..... Portmadoc	Tps ..... Topsham
Bhn ..... Bremerhaven	Flt ..... Fleetwood.	Lyn ..... Lynn	Png ..... Penang	Tqy ..... Torquay
Bid ..... Bideford	Foy ..... Fowey	Lyt ..... Lytton, N.Z.	P.Nl ..... Port Natal	Tri ..... Trieste
Bkn ..... Birkenhead.	Fre ..... Fremantle.	Man ..... Manille	Pnz ..... Penzance	Trn ..... Troon
Bla ..... Ibrail	Gen ..... Gènes	Mar ..... Margate	Poo ..... Poole	Tto ..... Toronto
Bly ..... Blyth	Gib ..... Gibraltar	Mau ..... Maurice	Pra ..... Para.	Vcr .....   Les Iles de Va- cuvre
Bms ..... Beaumaris	Glr ..... Gloucester	Mch ..... Manchester	Prs ..... Preston	Vdm ..... Veendam
Bnf ..... Banff	Gls ..... Glasgow	Mdb ..... Middlesbro'	Pay ..... Paisley	Ven ..... Venice
Bng ..... Bangor	Gmh ..... Grangemouth	Mel ..... Melbourne	Pts ..... Portsmouth	Vpo ..... Valparaiso
Bom ..... Bombay	Gms ..... Grimsby	Mes ..... Messina.	Qbc ..... Quebec	Wbl ..... Whitstable
Bos ..... Boston	Gns ..... Guernsey	Mga ..... Malaga	Qns ..... Queenstown	Wex ..... Wexford
Bpl ..... Barnstaple	Goo ..... Goole	Mil ..... Milford	Ram ..... Ramsgate	Wey ..... Weymouth
Bpt ..... Bridport	Got ..... Gothembourg	Mlt ..... Malte	Rds ..... Randers	Whn ..... Whitehaven
Brs ..... Bristol	Grk ..... Greenock	Mmn ..... Moulmain	Rga ..... Riga	Wln ..... Wellington
Brw ..... Barrow	Gro ..... Groningue	Mpt ..... Maryport	Rgn ..... Rangoon	Wmn ..... Wilmington, N.C.
Bry ..... Barry	Gst ..... Geestemünde.	Msl ..... Marseille	Rio ..... Rio de Janeiro	Wrk ..... Workington
Bsb ..... Brisbane	Gts ..... Gateshead	Mth ..... Monmouth	Rnf ..... Renfrew	Wtb ..... Whitby
Btm ..... Batoum	Gtz ..... Galatz	Mtl ..... Montréal	Ros ..... Rostock	Wtf ..... Waterford
Bwg ..... Bowling	Ham ..... Hambourg	Mtr ..... Montrose	Rot ..... Rotterdam	Xia ..... Christiania
Bwk ..... Berwick	Har ..... Harwich	M.Vo ..... Montevideo	Rou ..... Rouen	Yar ..... Yarmouth
Bxm ..... Brixham	Hav ..... Havre	Nag ..... Nagasaki	S Fo ..... San Francisco	Ygh ..... Youghal
Cal ..... Calcutta	Hay ..... Hayle	Nap ..... Naples	St. I ..... St. Ives	Yka ..... Yokohama

LLOYD & REGAN  
1907

# LLOYD'S REGISTER OF BRITISH AND FOREIGN SHIPPING.

## SKETCHES ILLUSTRATING THE DIFFERENT TYPES OF VESSELS CLASSED IN THE REGISTER BOOK.

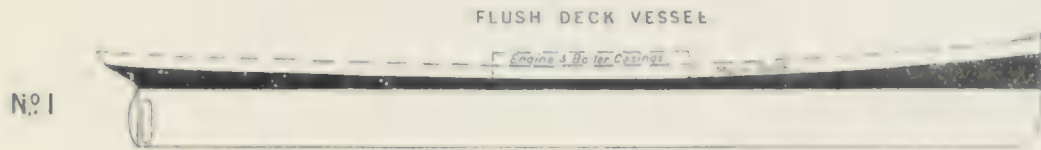

TRANSVERSE  
SECTIONS

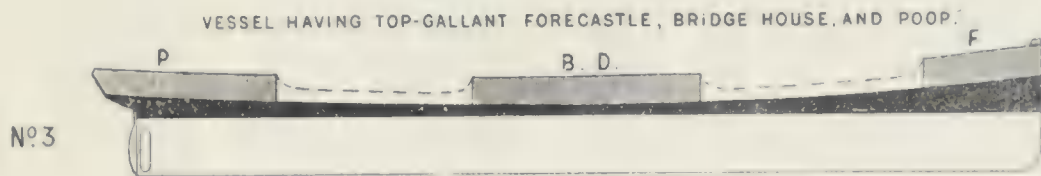
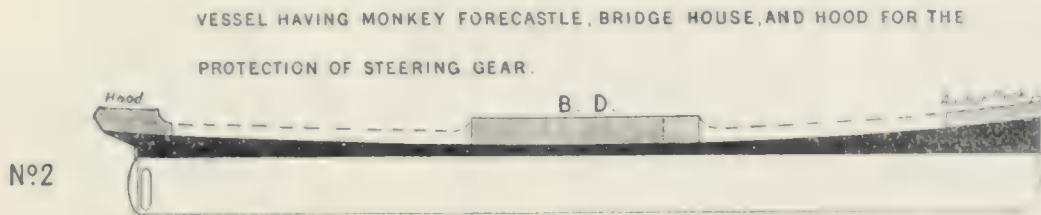

Bridge House  
with Iron Bulkhead  
at end

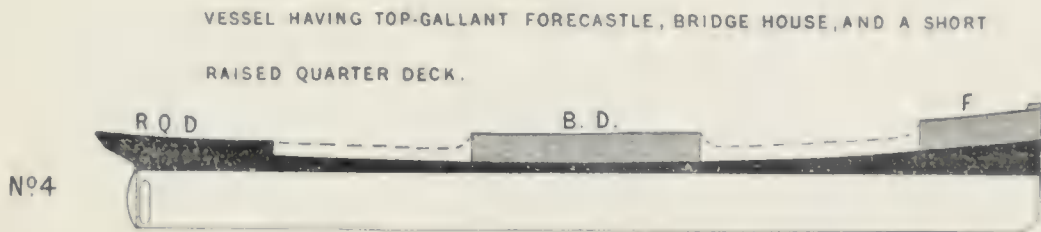

Short Raised  
Quarter Deck  
Bridge House  
at midships

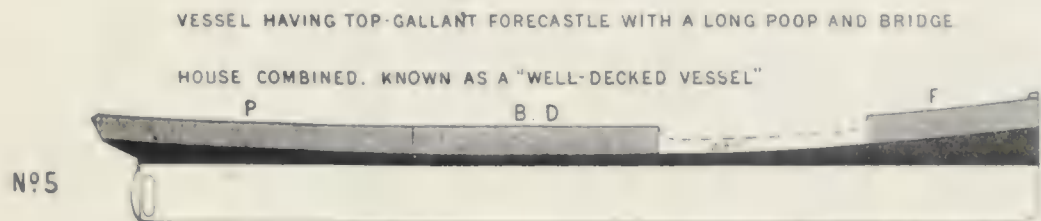

Long Poop & Bridge House  
combined  
with Iron Bulkhead at end





VESSEL HAVING TOP-GALLANT FORECASTLE WITH A LONG RAISED QUARTER DECK AND BRIDGE HOUSE COMBINED ALSO KNOWN AS A WELL-DECKED VESSEL

TRANSVERSE SECTIONS.

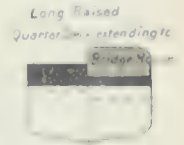
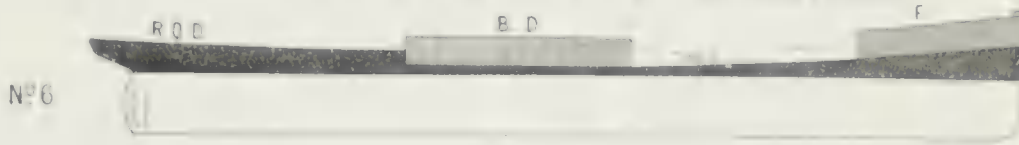

"SHADE DECKED VESSEL" THIS TYPE OF VESSEL HAS A CONTINUOUS UPPER DECK OF LIGHT CONSTRUCTION AND WITH OPENINGS IN THE SIDES.



"AWNING DECKED VESSEL" THIS TYPE OF VESSEL HAS A CONTINUOUS UPPER DECK OF LIGHT CONSTRUCTION AND THE SIDES COMPLETELY ENCLOSED ABOVE THE MAIN DECK.

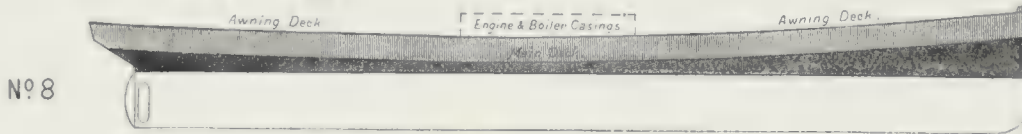

"SPAR DECKED VESSEL" THIS TYPE OF VESSEL IS CONSTRUCTED WITH THE SCANTLINGS ABOVE THE MAIN DECK HEAVIER THAN IN AN "AWNING DECKED VESSEL" BUT NOT SO HEAVY AS IN A "THREE DECKED VESSEL"

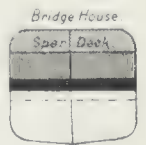
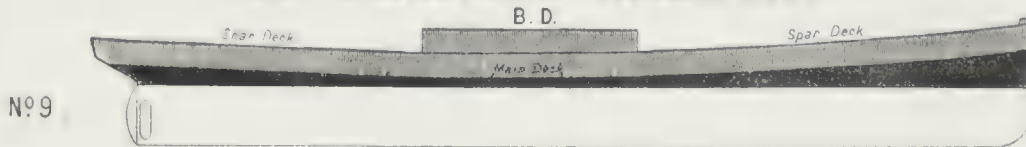

TURRET DECK VESSEL

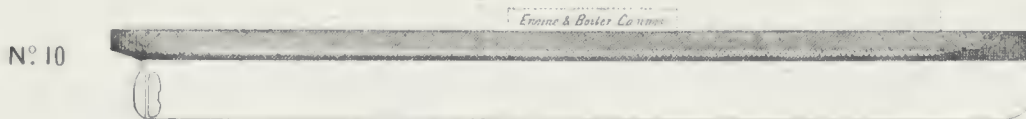

TRUNK DECK VESSEL



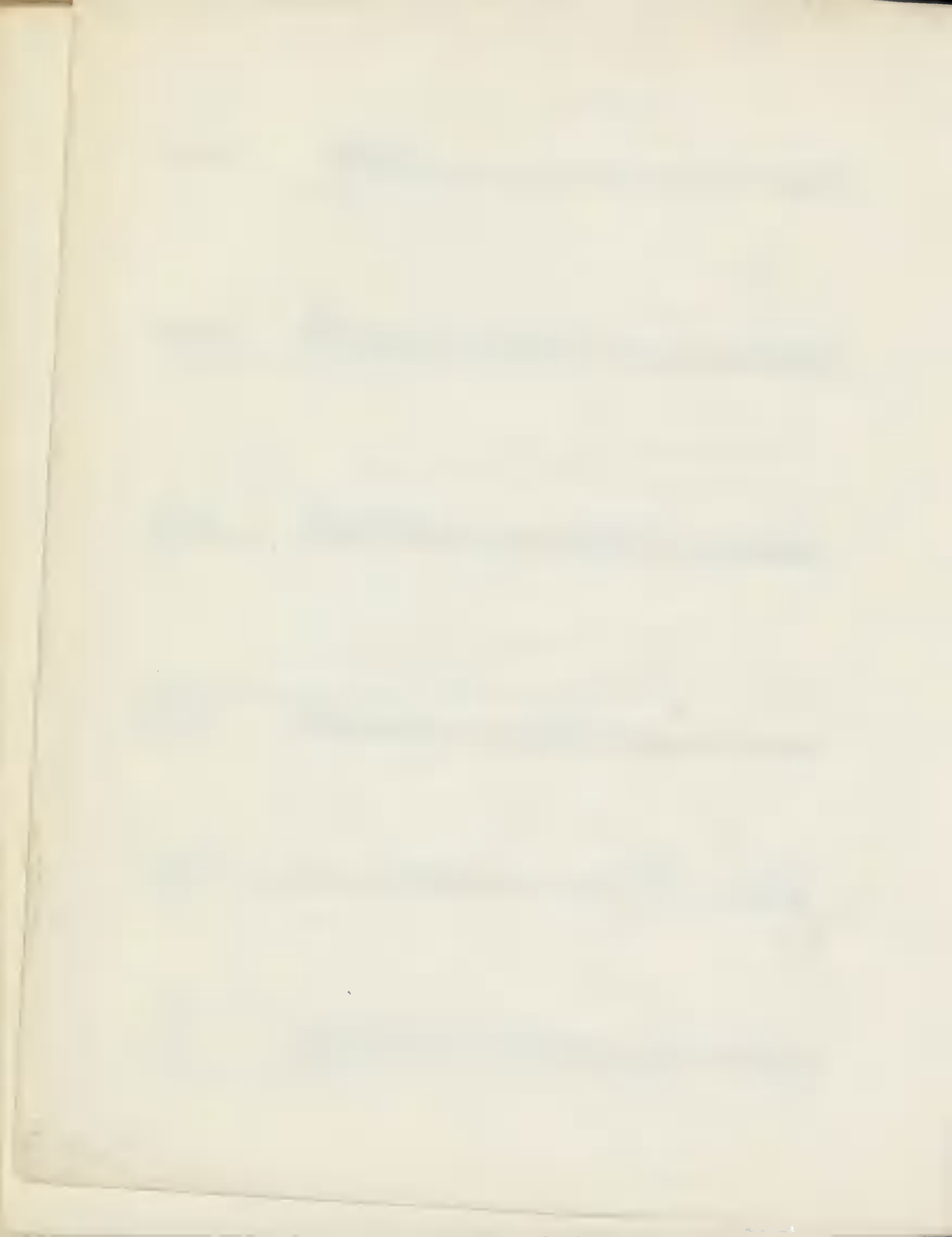

SAILING VESSELS.

---

---

1897-98.

---

---

NAVIRES A VOILES.

201/10/10

201/10/10

201/10/10

201/10/10

201/10/10

201/10/10

201/10/10

201/10/10

SAILING VESSELS.

---

---

1897-98.

---

---

NAVIRES A VOILES.

Address

City

State

37

Name

Occupation

Age

[Faint, illegible text]

[Faint, illegible text]

[Faint, illegible text]

[Faint, illegible text]

[Faint, illegible text]

SAILING VESSELS.

---

---

1897-98.

---

---

NAVIRES A VOILES.

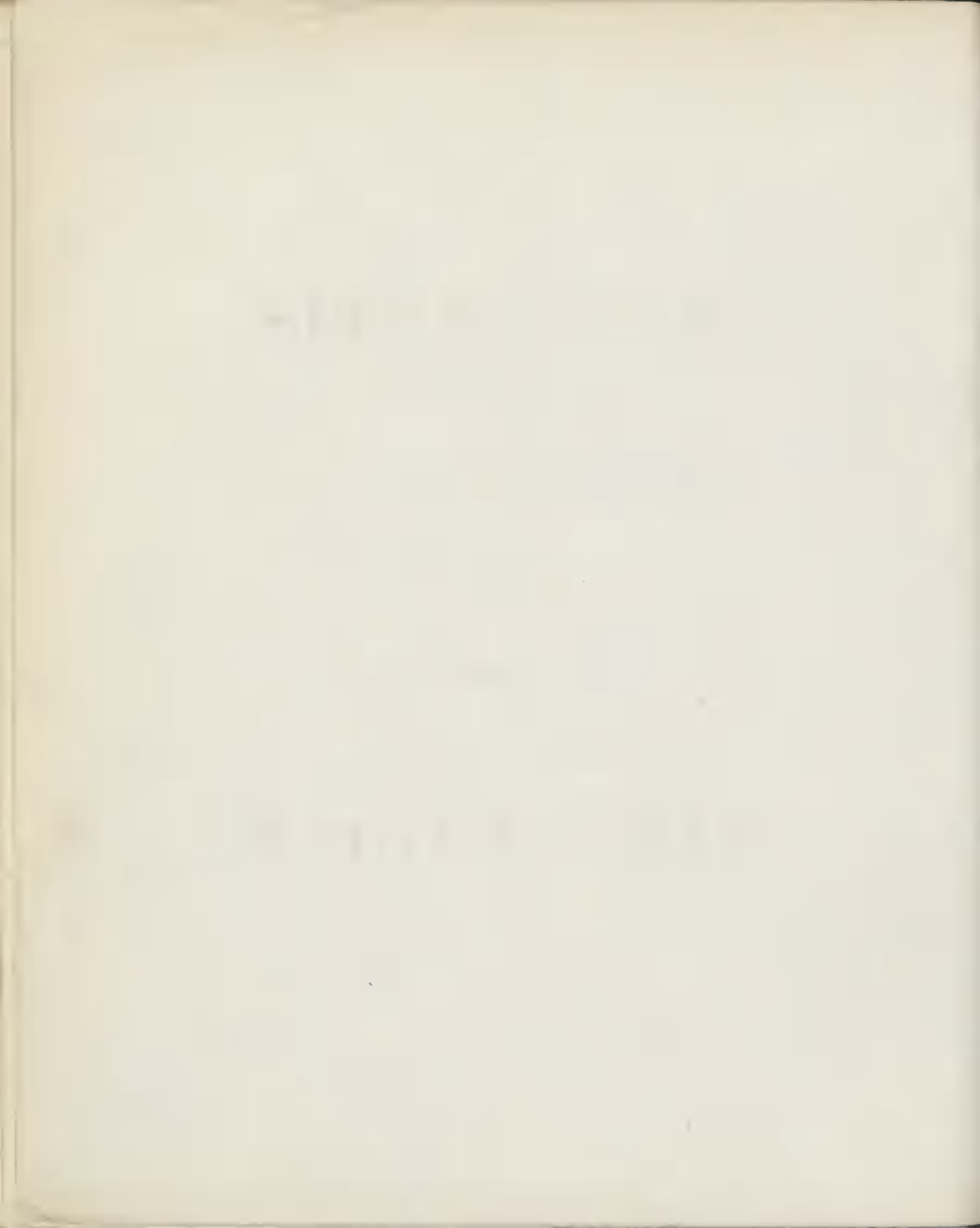



No. in Book.	Ship's Name.	Material, Rig, &c.	Registered Tonnage.	Particulars of Classification.			Built.			Registered Dimensions, Deck Erections, &c.	Port of Registry.	Wanted to be classed.
				Character.	Port of Survey.	Year assigned.	When.	By Whom.	Where.			

While the Committee take all means possible to obtain correct information concerning the Vessels entered in the Society's Register Book, it will be understood that in the case of Vessels not classed by the Society they cannot vouch for the complete accuracy of all the particulars given in respect of dates of metalling, tonnage, dimensions, decks, classification, &c.

1	A. B. Bull	Wood3MstSr	317				1885	J.Nielsen	Kragerø	Actieselskabet "A.B.Bull" (J.Johnson)	126'4 29'1 12'2	Tonsberg	N
2	A. B. D.	WoodBr	140				1867	Boju & Clairgeau	Nantes	Kerjolis	88'7 22'6 11'3	Paimpol	V
3	A. B. Perry	Wood3MstSr	221				1873	.....	Addison, Me	J.G.Moseley	114'2 28'8 8'7	Machias, Me	United States
4	A. B. Sherman	Wood3MstSr	612				1883	R.Crosbie & Son	Roston, Mass.	B.A.Pillsbury	154'5 35'5 15'4	New York	United States
5	A. C. Lyons	Wood3MstSr	267				1865	.....	Staten Is., N.Y.	G.Hoyt	122'8 32'5 9'6	New York	United States
6	A. D. Bordes	Iron4MstSr	2334	100A1	Dnk	10	1884	W.B.Thompson	Glasgow	Ant.Dom.Bordes & fils	294'4 48'2 23'0	Dunkirk	25'10
7	A. D. Lamson	Wood3MstSr	448				1879	.....	Leesburg, N.J.	J.Russell	133'0 33'4 14'5	Bridgton, NJ	United States
8	A. Denike	Wood3MstSr	428				1866	.....	Greensboro, Md.	G.W.Jones	131'5 30'1 16'6	New York	United States
9	A. E. Sherwood	WoodBr	450				1863	.....	Maine, U.S.	R.Shinn	130'5 28'0 17'8	Calcutta	British
10	A. E. Whyland	WoodSr	130				1888	.....	Essex, Mass	JohnPew&Son	89'8 24'1 9'6	Gloster, Mass	United States
11	A. F. Kindberg	WoodSr	226				1865	.....	East Haven, Cn.	F.W.Ayer	112'3 29'3 10'2	Bangor, Me.	United States
12	A. G. Ropes	WoodS	2461				1884	I.F.Chapman & Co.	Bath, Me.	I.F.Chapman & Co.	258'2 44'7 28'5	New York	United States
13	A. Hayford	WoodSrBarge	155				1872	.....	Belfast, Me.	D.Lane	102'0 27'5 7'5	Belfast, Me.	United States
14	A. Heaton	WoodSr	165				1851	.....	E.Haven, Con.	A.C.Gay & Co.	97'0 27'2 8'7	Rockland, Me	United States
15	A. Ipsilantis	WoodBk	125				1891	G.Cufudachi	Syra	N.Frangoulis	.....	Syra	Greek
16	A. J. Fuller	WoodS	1849				1881	McDonald	Bath, Me.	Flint & Co.	229'3 41'5 26'0	New York	United States
17	A. J. Miller	WoodSr	111				1878	.....	Northport, N.Y.	G.A.Emery	94'0 27'2 6'1	Saco, Me.	United States
18	A. L. S.	WoodK	78	12 A1	Lgn	3,96	1887	Ailsa S.B.Co.	Troon	E.Parsons	73'6 19'5 9'6	Bristol	10'0 1'7
19	A. McNichol	WoodSr	122				1874	.....	E.Machias, Me.	E.T.Small	93'0 24'7 7'9	Machias, Me.	United States
20	A. Muir	WoodSr	330				1874	Muir Bros.	P.Dalhousie	W.Muir	136'6 26'2 11'6	St Cathrns On	British
21	A. P. Emerson	Wood3MstSr	244				1873	H.McGilvery	Belfast, Me.	C.W.Crane & Co.	124'0 29'3 9'5	New York	United States
22	A. Patria	WoodSp	112				1890	J.D.dosSantos	Fão	M.dosSantos	78'0 22'2 8'6	Aveiro	Portuguese
23	A. Portugueza	WoodSp	105				1892	M.Dias dos Santos	Fão	M.Ferreira deMair	79'9 22'6 8'7	Aveiro	Portuguese
24	A. R. Keene	Wood3MstSr	364				1891	I.Carlton	Columbia Falls, Me.	G.N.Rogers	188'5 32'9 10'7	Machias, Me	United States
25	A. R. Tucker	WoodBk	145				1851	Matthews, Mashoe & Co.	Dartmouth, Mass.	J.&W.R.Wing	92'4 23'2 11'0	N.Bdfrd Mas	United States
26	A. Robillard	WoodSp	153				1890	G.Manoran	Pierreville, P.Q.	A.Robillard	110'1 22'8 7'8	Montreal	British
27	A. T.	WoodK	42	11 A1	Mil	7,979,94	1894	J.&W.Francis	Milford Haven	W.Francis	62'0 18'0 7'0	Milford	7'7
28	A. W. Ellis	WoodSr	200				1873	.....	Belfast, Me.	J.W.Frederick	104'0 29'0 8'2	Belfast, Me.	United States
29	A. W. Singleton	WoodBk	585				1862	.....	Tusket, N.S.	J.F.Juelli	145'8 30'4 18'6	Risør	Norwegian
30	A. & M. Carlisle	Wood3MstSr	351				1884	Simpler & Reville	Milford, Del.	J.May & Sons	135'4 32'6 10'8	Philadelphia	United States
31	Aagot	Wood3MstSr	315				1890	W.Schirrud	Soon	Actieselskabet "Aagot" (Chr.Müller)	131'7 29'2 11'5	Christiania	Norwegian
32	Aalborg	SteelBk	664	100A1	Gls	5,95	1891	J.Blumer & Co	Sunderland	Actieselskabet "Aalborg" (A.H.Sværrer)	183'0 30'0 16'0	Nordby	17'2 s 2'11
33	Aallotar	WoodSr	-175				1874	.....	Björkö	H.Lilja	87'6 22'4 12'5	Raumo	Russian
34	.....	WoodSr	-159				1873	.....	Luvia	F.G.Gröndahl	97'7 25'9 9'9	Raumo	Russian





Numero Officiel.	Nom du Navire. Matériaux. Gréement, etc.		Tonnage Officiel.	Détails de la Classification.			Construit.			Armateurs.	Dimensions d'après la Douane. Superstructures, &c.			Port d'Armement.
	Capitaine.	Ex-nom, s'il y a lieu.		Total.	Cote.	Port de Visite.	Quand.	Par qui.	Où.		Longueur.	Largeur.	Crois.	
107 70484 USME	Ada	WoodSr	133	184	Brw 10	1870	Peat	Ulverston	I. Geldart	88'6"	22'3"	11'5"	Barrow	
108 70487 MFQS	W. Fitzgerald	WoodSr	113	111A1	A&CP	1891	E. Cock	Appledore	C. Dawe	86'6"	22'4"	9'9"	London	
109 1153 HTBN	Ada Ames	WoodSr	200			1860		Rockland Me.	A. J. Bird & Co.	102'2"	27'6"	9'4"	Rockland, Me. United States	
110 105407 PWC	Ada G. Shortland	Wood3MatSr	227			1874		Portland, Conn.	W. H. Redman	117'4"	30'5"	9'3"	New York United States	
111 104033 WPSW	Ada Gane	Wood3Barge	121		Har 9	1882	J. H. Vaux	Harwich	W. Christie	96'0"	22'4"	8'4"	Harwich British	
112 106605	Ada J. Campbell	WoodSr	140		LA&CP	1889		Westerly, R.I.	W. E. Wheeler	91'3"	26'5"	8'1"	St.ington Ct. United States	
113 78258 WTLH	Ada Peard	Wood3MstBn	256	9,88	Fal 13	1875	S. Moss	Par	N. Hocken	119'3"	25'6"	13'8"	Fowey British	
114 106635 KPDB	Ada S. Babson	WoodSr	155			1888	W. Adams & Son	E. Boothby, Me.	W. B. Ellis	96'4"	26'4"	10'0"	N. B. rd Mas United States	
115 106164 JLSM	Adalgisa	WoodBk	114			1862		Varazze	D. Loero fu D.	99'4"	21'3"	13'8"	Callao Peruvian	
116 106334 KCTR	Adam Bowlby	WoodSr	114			1872		Ellsworth, Me.	I. G. Hutchinsonson	86'4"	26'9"	7'0"	Castine, Me. United States	
117 106334 KCTR	Adam W. Spies	WoodBk	1235			1884	Atkinson & Son	Newburyport, Mass.	J. Gauthillion	185'0"	38'4"	22'8"	New York United States	
118 106334 KCTR	Adamantios	WoodSr	1118			1891	A. Livadara	Syra	N. L. Mihalo				Syra Greek	
119 106334 KCTR	Adamastor	WoodBk	224			1853	Guibert	Nantes	A. M. Dos Santos	104'9"	23'3"	13'8"	Lisbon Portuguese	
120 107188 KMJP	Addenda	Wood4MstBkn	692			1895	Simpson	North Bend, Or.	A. M. Simpson	176'3"	39'8"	14'0"	S. Francisco United States	
121 106334 KCTR	Adelphi	SteelBk	1239	100A1	Ham s	1888	J. Reid & Co.	Pt. Glasgow	G. W. Kellish & Co. Cowlishaw Bros.	225'7"	36'3"	22'0"	Liverpool British	
122 106334 KCTR	Adie B. Bacon	Wood3MstSr	391			1874	Birely, Hillman & Strkr.	Philidphia	Chas. A. Pettit	124'0"	32'5"	14'1"	Sydney NSW Philadelphia United States	
123 106688 KONR	Addie Charleson	Wood3MstSr	659			1889	G. Russell	E. Deering, Me.	J. S. W. nslow & Co.	156'2"	35'5"	17'7"	Portland, Me. United States	
124 106616 JKTP	Addie E. Snow	WoodSr	163			1876	Snow & Farwell	Rockland, Me.	I. L. Snow & Co.	95'8"	26'4"	9'0"	Rockland, Me. United States	
125 1443 JCKV	Addie Fuller	WoodSr	217			1867		Brewer, Me.	Harmon J. Tobey	106'4"	28'7"	9'7"	Machias, Me. United States	
126 105246 JMDG	Addie Jordan	Wood3MstSr	377			1873		Saco, Me.	A. G. Prentiss	132'3"	31'6"	13'8"	Saco, Me. United States	
127 106780 KHPG	Addie M. Anderson	Wood4MstSr	934			1890		Bath, Me.	W. A. Anderson	183'6"	38'5"	17'6"	New York United States	
128 106005 JYWM	Addie Morrill	WoodBkn	655			1882	Carleton, Norwood & Co.	Rockport, Me.	Carleton, Norwood & Co.	160'0"	35'0"	12'0"	Rckprt, Me. United States	
129 106760 KHPG	Addie P. McFadden	Wood3MstSr	252			1890	H. H. Donnell	Bath, Me.	H. H. Donnell	125'2"	30'1"	8'1"	Bath, Me. United States	
130 105261 JMPL	Addie Sawyer	WoodSr	132			1873	Potter	Calais, Me.	G. W. Lord	93'0"	26'8"	8'1"	Calais, Me. United States	
131 105437	Addie Schlaefer	WoodSr	173			1874		P. Jefferson, N.Y.	Dixon & Keen	105'6"	28'6"	8'5"	Rockland United States	
132 106334 KCTR	Adela	WoodBk	472			1874	Storrett	Rockland, U.S.	Actieselskabet "Adela" (C. Hannevig)	139'8"	31'4"	14'2"	Christiania Norwegian	
133 44342 TSQC	G. Mason	WoodBn	180	5,93	Tgn 13	1862	J. Cobbold	Ipswich	J. Robinson	102'7"	22'7"	12'5"	London British	
134 106334 KCTR	Cruaies	WoodSr	126			1851		Vinaroz	Doña Maria Roca	87'9"	22'1"	9'7"	Vinaroz Spanish	
135 106334 KCTR	Adelaar	Wood3MatSr	317			1859	E. Zieske	Stettin	N. Kranenborg	118'4"	28'4"	14'6"	Midwolda Dutch	
136 106334 KCTR	W. Sommer	WoodBn	209			1866	Paterson, Shaw & Rousseau	Quebec	Hubert Jans & Co.	106'3"	25'1"	12'1"	Harlingen Dutch	
137 106334 KCTR	Adelaide	IronS	1317			1881	H. F. Ulrichs	Vegesack	D. H. Wätjen & Co.	230'9"	34'6"	20'8"	Bremen German	
138 3493 NBJC	A. Palazzo	WoodBk	623			1870	L. Gotuzzo	Chiavari	F. Basso fu G. B.	134'1"	30'1"	18'7"	Genoa Italian	
139 933 HQTD	T. Paterson	WoodBk	540			1881	S. Christofersen	Uddevalla	J. N. Sanne	144'0"	30'2"	17'8"	Uddevalla Swedish	
140 99834 MQVR	W. Eggleton	IronBk	414	100A1	Ham	1892	Cumming & Ellis	Inverkeithing	J. C. Peacock & Co.	153'8"	28'3"	12'4"	Glasgow British	
141 75062 WNMB	J. Dunn	WoodSr	217		Liv	1879	P. Allen	Pymont, N.S.W.	J. Dunn	144'8"	23'3"	8'9"	Sydney NSW British	
142 58295 HSGQ	N. Trembeth	WoodBn	180	7,82	Foy 9	1869	Tredwen	Padstow	J. Tregaskes	106'0"	24'3"	12'7"	Fowey British	
143 106334 KCTR	Praud	WoodBn	254			1874	Sevestre freres	Nantes	J. F. LeBihan	103'3"	23'0"	13'0"	Vannos French	
144 55018 HMAK7	Adelaide Mary	IronBk	603	2,97	Liv	1866	R. & J. Evans & Co.	Liverpool	J. E. Walmsley & Co.	169'7"	28'4"	18'4"	Liverpool British	



1	2	3	4	5		6			12	13	14	15	16
				Tonnage Officiel.		Détails de la Classification.							
Numero Officiel.	Nom du Navire. Matériau & Gréement, etc.	Capitaine. Ex-nom, s'il a l'eu.	Total.	Cote.	Port de	Quant.	Par qui.	Où.	Armateurs.	Dimensions d'après la Donnée. Superstructures, &c.	Port d'Armement.	Croix sur Quille.	Franchises.
Signaux.	Visites Périodiques. Nombres des Ponts.		Sous Pont.	Surveillance Date de la dernière Visite.	de					Longueur. Largeur. Croix.	Favillon.		
183	Adjutor	WoodBk	288			1870	G.Thorbjørnsen	Arendal	C.Taraldsen	114'3"28'0"14'3"	Arendal	N	
184	Adler	WoodBn	261			1873	C.Lühring	Ham'lw'rdn	H.C.Meiners	107'2"25'4"12'5"	Brake	V	
185	Admiral Tromp	Wood3MstSr	212			1866	J.G.Tornos	Neustadt	W.Höveler	105'2"23'2"12'2"	Papenburg	V	
186	Admiral Tegetthoff	WoodBg	923	Rest. 5 A1	Vdm	1877	J.A.Hooites	Hoogezand	Erven J.A.Hooites	110'8"22'5"11'9"	Hoogezand		
187	Adolf	WoodBk	1733	+100A1	Off	1874	Barclay, Curle & Co.	Glasgow	E.O.Schramm & Co.	269'0"39'6"23'7"	Bromen	V	
188	Adolph	WoodBk	1047		Ham	1865	F.W.Wencke	Brmrhaven	Acties. "Adolf" (S.M.Gram)	172'8"38'2"22'7"	Tønsberg	N	
189	Adolph	WoodBk	894		Ham	1877	H.C.Stülcken	Hamburg	H.C.Stülcken, Sohn	176'8"31'5"20'8"	Hamburg	GV	
190	Adolph	WoodBk	207		Ham	1863	C.W.Mohr	Stralsund	C.A.Beug	100'0"25'6"12'3"	Stralsund	V	
191	Adolph	WoodBk	1448		Ham	1881	Carleton, Norwood & Co.	Rockport, Me.	Carleton, Norwood & Co.	208'2"38'6"23'0"	Rockprt Me. United States	RV	
192	Adolph	WoodBk	1313		Dnk	1869	LuneShipCo.	Lancaster	Ant.Dom. Bordes & fils	211'8"37'4"22'6"	Dunkirk		
193	Adolph	WoodBk	326			1853		Fécamp	M.Hansson	113'6"25'0"15'5"	Höganäs		
194	Adolph	WoodLr	131			1896	Dénève	Boulogne	Fourny-Tétard	82'0"23'0"11'5"	Boulogne		
195	Adolphe & Laura	WoodBn	153		Rye	1867	Ordreaneau	Nantes	Sheerness Co-operative Soc. (Lim.)	87'0"21'3"11'8"	Rochester	V	
196	Adolphine	WoodBk	282		Lon	1877	Roberts	Ulverston	Chr.Christensen	121'6"25'7"12'6"	Norresndby	V	
197	Adonis	WoodBk	427		Hav	1878	W.Hagens	Hmmlwrdrn	D.Haye	134'7"27'9"15'3"	Brake	V	
198	Adorna	WoodSr	1460			1870	D.B.Bayles	Setauket	Chr.Möller	192'9"39'0"22'7"	Christiania	N	
199	Adriana	Steels	1804			1892	J.Smit, Czn.	Alblaardam	J.U.Smit	240'0"38'0"23'0"	Alblaardam	V	
200	Advena	Wood3MstSr	472			1874	C.Connell & Co.	Glasgow	Cie. Esplotadora de Lota y Coronel	262'9"38'3"23'1"	Valparaiso	V	
201	Adventure	IronLump	133			1871	L.Durante	Prä	S.Calleja Ruiz	154'1"32'9"20'7"	Santa Cruz	A	
202	Advance	WoodSr	114		Ply	1876	J.Geddie, Jr.	Garmouth	T.Jacks	89'2"21'5"10'4"	Plymouth		
203	Advance	WoodSr	105			1881	J.McMillan	Isaac's Har-	Edm. Melwood	79'0"24'0"10'0"	Arichat N.S.		
204	Advena	WoodK	72		Mil	1893	J.&W Francis	Pembroke	Mrs. A. Graham	71'7"19'3"8'6"	Milford	V	
205	Adventure	IronLump	133			1888	A.H.Friiso	Arendal	J.M.A.Marcussen	139'7"31'5"14'3"	Tvedestrnd	N	
206	Adventure	IronLump	133			1875	W.H.Potter & Co.	Liverpool	Morasy Decks & Harbour Board	72'3"25'3"8'9"	Liverpool		











No. in Book.	Official No.	Ship's Name.	Material, Rig, &c.	Registered Tonnage.	Particulars of Classification.	Built.			Registered Dimensions, Deck Erections, &c.	Port of Registry.	Moulded Depth.			
						When.	By Whom.	Where.						
Code Letters	Master.	Lat. Name, if any.	No. of Decks, &c.	Gross Under-deck Net.	Character.	When.	By Whom.	Where.	Length.	Breadth.	Depth.	Flag.	ft. in.	
370	HWLG	Ajax	Wood Bk	807	+	1862	Middle Dock Co.	S. Shields	T. Thommesen & Søn	149' 2"	32' 5"	21' 9"	Arendal	Norwegian
371	HRDN	Thorbjørnsten	Wood Bk	331	+	1861	Rawson & Watson	Sunderland	Aktieselskabet "Achilles" (O.Th.Bjorndam)	110' 6"	27' 3"	16' 9"	Christiania	Norwegian
372	82124 WFKH	Akaroa	Iron Bk	1334	+100A1	1881	Osbourne, Graham & Co.	Sunderland	Shaw, Savill & Albion Co. (Lim.)	221' 0"	36' 5"	22' 7"	Southampton	British
373	HFM7	Aker	Wood Bk	479	+	1864	D. Oltman Wwe.	Motzen, Germany	Akties. "Aker" (Joh. Öhrum)	139' 8"	28' 8"	16' 7"	Christiania	Norwegian
374	HFGV	Akershus	Iron Bk	1005	+100A1	1874	W. Watson	Sunderland	C. Zernichow & O. Gotaas	259' 0"	39' 7"	23' 4"	Christiania	Norwegian
375	HDWS	—	Wood Bk	405	+	1866	H.C. Hansen	Christiania	Otto Tollefsen	125' 3"	29' 6"	15' 9"	Tönsberg	Norwegian
376	RGDV	Akmé	Wood 3 Met Sr	480	+	1880	J.E. Rosenberg	Lumpstrand	J.E. Rosenberg	115' 8"	29' 0"	11' 0"	Mariehamn	Russian
377	96089	Akyab	Steel Lr	480	+	1888	W. Denny & Bros.	Dumbarton	Irrawaddy Flotilla Co. (Lim.)	220' 0"	30' 0"	8' 4"	Glasgow	British
378	HJKP	Ala	Wood Bk	348	+	1867	—	Åbo	Aktieselskabet "Ala" (C. Wold)	126' 2"	30' 4"	14' 6"	Horten	Norwegian
379	76574 JNPH	Alabama	Iron Sr Barge	1427	+	1873	Harlan & Hollingsworth Co.	Wilmington, Del.	W.D. Munson	243' 3"	38' 0"	16' 2"	New York	United States
380	91104 JTVG	Aladdin	Iron S	1689	+100A1	1885	Oswald, Mor-daunt & Co.	Southampton	Ship "Aladdin" Co. (Lim.) (J.R. Haws & Co.)	244' 8"	38' 3"	24' 2"	Liverpool	British
381	JFQP	—	Wood Bk	541	+	1864	L. Eggert	Königsberg	Hans H. Petterson	137' 4"	32' 0"	18' 5"	Arendal	Norwegian
382	101086 PGBL	—	Wood Sr	102	+	1893	W. Reeks	Berrys Bay, N.S.W.	C.H. Littlejohn	90' 7"	23' 3"	8' 4"	Sydney NSW	British
383	106132	Alameda	Wood Bk	1474	+	1876	Goss & Sawyer	Bath, Maine	W. Scott Westport Coal Co. (Lim.)	211' 3"	40' 0"	24' 1"	Sydney NSW	British
384	107116 KMGD	Alaska	Wood Sr Barge	855	+	1894	R. Palmer & Son	Noank, Conn.	Philadelphia & Reading R.R. Co.	192' 2"	34' 7"	16' 0"	Philadelphia	United States
385	—	—	Wood Bk	538	+	1868	Miner & Son	Madison	—	133' 2"	31' 3"	...	—	—
386	1378 JHPC	—	Wood Bk	340	+	1867	—	Mattpossett, Mass.	J. McKenna	122' 2"	28' 9"	16' 9"	S. Francisco	United States
387	1561 JFBV	—	Wood Sr	174	+	1853	—	E. Machias, Me.	E.I. White	102' 0"	26' 1"	9' 0"	Machias, Me	United States
388	77897	—	Wood Sr	127	+	1884	T. Egan	Sackville	Thomas Egan	94' 0"	29' 9"	8' 5"	Sekville, NB	British
389	JDCK	Alastor	Iron Bk	860	+100A1	1875	Mounsey & Foster	Sunderland	M.F. Stray	196' 6"	31' 7"	18' 6"	Xiansand	Norwegian
390	3556 NBSD	Alba	Wood 3 Met Sr	435	+	1880	A. Carlevaro	Sestri Ponente	G.B. Degregori	147' 3"	29' 5"	17' 1"	Genoa	Italian
391	94512	—	Wood Sr	164	+	1871	—	St. John, N.B.	John W. Hayes	87' 4"	26' 3"	9' 4"	Arichat, C.B	British
392	74380	Albacore	Wood Sr	328	+	1872	Alex. Muir	P. Dalhousie	W. Cann	136' 5"	26' 3"	11' 4"	Bowmanville, Ont.	British
393	88428 TNQR	Albania	Wood S	1509	+	1884	O. Pittfield	St. John, N.B.	Taylor Bros.	204' 7"	39' 5"	24' 2"	St. John, N.B	British
394	JRCP	Albany	Iron Bk	499	+*△1	1867	Brown & Simpson	Dundee	J.N. Rodbertus	155' 5"	26' 7"	17' 2"	Barth	German
395	705 HLJV	Albatros	Wood Bk	956	+	1874	—	Genoa	John E. Olson	173' 6"	34' 3"	22' 2"	Gothenburg	Swedish
396	HVJQ	—	Wood Bk	527	+	1880	—	Arendal	N. Chr. Olsens Enke	137' 2"	31' 2"	17' 7"	Arendal	Norwegian
397	JDNV	—	Wood 3 Met Sr	338	+	1885	M. Knudsen	Xiansand	H. Natvig	137' 8"	28' 5"	11' 6"	Xiansand	Norwegian
398	7197	—	Wood 3 Met Sr	321	+	1866	J.P. Dircks	Oevelgönne	J. Wiersma	128' 4"	27' 2"	16' 2"	Deilfzyl	Dutch
399	QFCN	—	Wood Bk	330	+	1887	Oltmann Wwe.	Brake	Seetzen Gebr.	126' 9"	26' 5"	12' 5"	Hamburg	German
400	HSDP	—	Wood Bg	191	+	1871	O. Jørgensen	Risør	J.W. Prebensen	102' 5"	24' 9"	12' 2"	Risør	Norwegian
401	NBYN	—	Steel Sr	173	+	1896	Niestern & Velde	Martenshoek	J. Buisman, Jr.	103' 6"	22' 5"	9' 2"	Martenshoek	Dutch
402	92766	—	Wood Sr	130	+	1889	L. Arcand	Ste. Anne la Perade	N.E. Angers	93' 8"	24' 6"	9' 0"	Quebec	British
403	NBYL	—	Wood Sr	123	+	1895	J.U. vander Werf	Hoogezand	J.U. vander Werf	91' 0"	21' 7"	8' 8"	Hoogezand	Dutch
404	45501	Albatross	Wood Bk	419	+	1882	T. Mallery	St. John, N.B.	Schofield & Co. (Lim.)	139' 2"	30' 3"	13' 0"	St. John, N.B	British
405	7V VDGK	—	Wood Bk	332	+	1867	E. Nuske	Stettin	G.W. Lundström	121' 0"	25' 5"	15' 3"	Raumo	Russian

Nov

Com

Broken up

Now named "Betsy," See No 18 in Supplement.

Now named "Diamond," See No. 15 in Supplement.

Numero Officiel.	Nom du Navire. Matériau. Grément, etc.	Tonnage Officiel.	Détails de la Classification.		Construit.			Dimensions d'après le Certificat Superstructures, &c.	Port.	Général.
			Code.	Port de Visite.	Quant.	Par quel.	où.			
403	Albatross C. Coons -87	WoodSr 317			1871	Alex. Muir	P. Dalhousie	G. Houston	156'6"   26'3"   11'	BCathrnsOn
407	Albatroz J.L. Farwell-95 (exRot.No.3-987 exStanley Sleath, exGaston)	IronSk 791		Liv	1865	Richou	London	F.F. Vizan	160'4"   33'0"   20'2"	Oporto
408	Albert T.H. Griffiths -95	WoodBk 683			1870	Hall Bros.	Port	Williams Dimond & Co.	182'1"   38'3"   14'	San Francisco
409	— H.E. Isaksson	WoodSr 235			1872	Westanfjrd	Stockholm	K.E. Patterson	105'6"   27'6"   13'0"	Stockholm
410	— P.A. Bryntelsson 92-96	WoodBk 230			1850	E. Zieske	Stettin	A.R. Andersson	97'5"   24'6"   13'3"	Kalmar
411	— Einmann	WoodSr 132			1893	Hanski	Kaspervik	J. Einmann	87'9"   24'0"   10'2"	Kaspervik
412	— C.K. Fabricius -93	Wood3MstSr 144			1893	N.J. Jensen	Maestri	A.H. Petersen	94'5"   22'7"   10'5"	Maestri
413	— N.O. Gullberg -87 (exRlenko, exEllis)	WoodSr 121			1866	G. Buchholtz	Anklam	N.O. Gullberg	80'6"   19'9"   10'	Skillinge
414	Albert Baldwin W.H. Poland 93-99	WoodSp 124			1890	Essex, Mass.	Essex, Mass.	Rockport Granite Co.	84'0"   27'2"   7'	Rockport
415	Albert Baltzer B. Kofors -97	WoodBk 162		Pmd 12	1867	Roberts	Portmadoc	O. Morris & Co.	91'1"   23'0"   12'7"	Carnarvon
416	Albert Ehrensward A. Bernisson 93-93	WoodBk 620			1874	F.O.	Gothenburg	John E. Olson	156'1"   30'4"   19'	Gothenburg
417	Albert L. Butler F.A. Leland 99-93	Wood3MstSr 344			1869	Walker & Dunn	Thomaston	J.S. Emery & Co.	119'9"   29'8"   10'1"	Boston Mass
418	Albert Mason E.D. Gale -90	WoodSr 286			1891	Patohogue, N.Y.	Patohogue, N.Y.	Edwd. R. Kirk	114'6"   30'1"   9'1"	New York
419	Albert Meyer C.H. Marshall -96	Wood3MstSr 459			1896	H. & D. Bendixen	Eureka, Cal.	A. Meyer	156'0"   36'0"   11'9"	S. Francisco
420	Albert Pharo W. Hannah	WoodSr 129			1853	Tuckerton, N.J.	Tuckerton, N.J.	J. Baker & Co.	85'8"   26'2"   8'2"	Tuckerton
421	Albert Rickmers G. Warncke 95-95	Steel 4MstBk 2395			1894	Rickmers Act. Ges.	Geestemunde	Rickmers Reism. Rh. & Schiff. A.G.	270'0"   43'3"   27'8"	Bremerhaven
422	Albert Schultz A.J. Hubbard	WoodBk 495			1875	Calais, Me.	Calais, Me.	T.E. Buckless	135'0"   31'8"   17'3"	Baltimore
423	Albert T. Stearns N.B. Kelley 70-93	Wood3MstSr 508			1881	Geo. E. Currier	Newburyport, Mass.	N.B. Kelley	152'2"   35'1"   13'4"	N. B. Bedford
424	Albert T. Young H. Spicer	WoodBk 291		SWS	1874	Young	P.E. Island	R.E. Pinney	124'9"   26'9"   14'8"	Faversham
425	Albert the Good H. Spicer	WoodBk 315		8.81	1863	W. Barkley & Co.	Sunderland	Melbourne S.S. Co. (Lim.)	110'4"   27'1"   16'4"	Melbourne
426	Alberta D.B. Roberts -97	WoodBk 624			1888	T.A. Mosher	Newport, N.S.	C.R. Burgess	157'1"   36'1"   15'7"	Windsor, NS
427	Albertina J. Dill 94-94	WoodBk 701			1890	T.A. Mosher	Newport, N.S.	C.R. Burgess & S. Keynard	157'0"   36'5"   16'0"	Windsor, NS
428	Albertina Amelia H. Spicer	WoodSr 169			1853	Barcelona	Barcelona	Goday y Gual	91'9"   25'6"   11'8"	Barcelona
429	Albertina Amelia H. Spicer	WoodBk 272			1850	D. & L. Alta	Harlingen	W. Sisingh	99'7"   24'0"   18'3"	Delfzijl
430	Albertine J.H. Gill 89-89	WoodBk 1546		Liv	1864	M'Donald	St. John, N.B.	J. Blyth & Co.	206'1"   39'8"   28'9"	Melbourne
431	Alberto Mendes -96 (exGrafEulenburg)	Wood3MstSr 231			1878	G. & H. Aden	Jemgum	J. Lopes de Carvalho	104'8"   26'6"   12'9"	Bahia
432	—	Wood3MstSr 186			1887	C. de Simone	Alimuri	C. Gusni	95'5"   20'8"   10'8"	Montevideo
433	Alberto Cunha F. Rodrigues -96 (exGosine, exBarsó)	Wood3MstSr 150			1877	H. Christofersen	Assens	A. Cunha	97'8"   20'9"   9'7"	Rio Grande
434	Albin J.A. Lack	Wood3MstSr 229			1877	C. Nilsson	Tinnarö	Nils Olsson	105'3"   25'8"   11'9"	Tjörö
435	Albina Emilia Roccatagliata -88 (exVind)	WoodBk 202			1870	G. Casanova	Sestri	Guido Altieri	114'8"   26'2"   13'1"	Buenos Ayres
436	Albion O. Hansen -90	WoodBk 492			1845	T. Metcalfe & Son	Newcastle	L. Dahl	117'7"   30'4"   19'6"	Tönsberg
437	— A.E. Fagerlund	WoodBk 461			1871	Helsingfors	Helsingfors	G. Rivell	145'0"   32'5"   17'4"	Nystad
438	— N. Christensen 85-85	WoodBk 447			1872	J. Brevig	Frødricks	J. Aalborg	142'0"   31'5"   16'4"	Kragerø
439	— J. Dutt (exBackworth) of Rest. Ham. Dec. 84-5 yrs.	WoodBk 406		Vdm	1866	Floating Dock	Blyth	F.L. Drenth	113'3"   27'3"   16'7"	N. Pekola
440	— C. Harrison	WoodBk 183		Pts	1875	J.T. Crampton	Portsmouth	J.T. Crampton	97'9"   24'4"   12'9"	Portsmouth
441	Alborga S.A. Kystevad -93 (exKate Irving)	WoodBk 688		Adl	1878	Brown	Wolund, N.E.	B. Jacobsen	153'6"   32'1"   18'3"	Arendal
442	Albuera A.W.E. Gomm -96 (exShl. No. 3-1, 98)	WoodBk 1554		Ham	1885	J. & G. Thomson	Glasgow	J. Hardie & Co.	236'6"   39'2"   22'8"	Glasgow
443	Albyn G.H. Williams -95 (exLon. No. 3-12.95)	Iron 4MstBk 2154		Lon	1883	Oswald, Morant & Co.	Southampton	Sailing Ship Albyn Co. (Lim.) (J. Houston & Co.)	284'0"   40'3"   24'4"	Liverpool

No. in Book.	Official No.	Ship's Name.	Material, Rig, &c.	Registered Tonnage	Particulars of Classification			Built.			Registered Dimensions Deck, Mast, &c.	Port of Registry	Shoulder depth.	Tonnage in which classed if not in T. R.
					Character	By Whom	Where	When	By Whom	Where				
444	10487	Alcalde	Wood 3 Mast Sr	321				1882	W.C.Hall	Pt. Blakely	H. Madison	133'8" 34'0" 9'8"	S. Francisco	
445	10488	Alcedo	Steel 4 Mast Bk	2170	+100A1	Cal	1891	T. Boyden & Sons	Liverpool	Ship "Alcedo" Co. (Lim.) (J.R. Haws & Co)	301'0" 43'1" 23'7"	Liverpool	26'0" 5'3"	
446	10489	Alcestis	Iron Bk	423				1868	Hiffe, Mounsey & Co.	Sunderland	J. Hazlett	149'6" 27'2" 16'1"	Dunedin	
447	10490	Alcibiades	Wood Bn	565		Sws	1864	Gox	Bideford	N.H. Embricos	148'0" 29'0" 19'0"	Andros		
448	10491	Alcide	Wood Bn	187				1868	Olliveaud	Méans	L. Jacquier	80'7" 21'6" 13'1"	Nantes	V
449	10492	Alcides	Steel 4 Mast Bk	2704	+100A1	Shi	1892	Grangemouth Dockyard Co.	Alloa	Ship "Alcides" Co. (Lim.) (J.R. Haws & Co.)	312'1" 43'2" 24'4"	Liverpool	26'0" 5'7"	
450	10493	Alcinous	Wood Bn	121				1831		Gefte	C.P. Barkstedt	80'2" 28'2" 9'2"	Vestervik	
451	10494	Alcinoüs	Iron S	1653	+100A1	Ham	1882	Barclay, Curle & Co.	Glasgow	A. & J. H. Carmichael & Co.	259'0" 38'2" 23'8"	Greenock	24'0" 5'1"	
452	10495	Alcyon	Wood Bk	319				1831		Sundsvall	Acties. "Alcyon" (S.M. Gram)	120'3" 26'1" 14'1"	Tönsberg	N
453	10496	Alcyone	Iron 4 Mast Bk	2229	+100A1	Lon	1889	W.H. Potter & Sons	Liverpool	Boyes & Ruyter	281'6" 41'8" 24'6"	Bremen	26'0" 5'8"	
454	10497	Aldebaran	Wood K Barge	116		Har	1884	J.H. Vaux	Harwich	J. Hempson	95'0" 22'5" 8'2"	Harwich	8'0" 1'5"	
455	10498	Alda	Comp Sr	107		Ips	1835		Yarmouth	T.G. Pickering	79'5" 19'7" 10'7"	Ipswich	11'0" 6"	
456	10499	Aldebaran	Wood Sr	1913	+100A1	Bry	1888	R. Williamson & Son	Workington	Boyes & Ruyter	264'0" 39'0" 23'6"	Bremen	25'0" 5'0"	
457	10500	Aldebaran	Wood 3 Mast Sr	287				1884	S. Ohlsson	Timmrnbn	Actieselskabet "Aldebaran" (A. Meling)	122'8" 27'8" 11'1"	Stavanger	V
458	10501	Alden Besse	Wood Bk	842				1871	Goss & Sawyer	Bath, Me.	J.D. Spreckels & Bros. Co.	164'5" 35'3" 20'3"	S. Francisco	R
459	10502	Aldergrove	Iron Bk	1381	+100A1	Npt	1875	R. Duncan & Co.	Pt. Glasgow	T.C. Guthrie	234'7" 37'0" 21'9"	Pt. Glasgow	23'0" 6"	
460	10503	Aldersons	Wood Bk	233		Sld	1865	W. Chilton	Sunderland	G.E. Widger	100'4" 25'3" 15'0"	Sunderland		
461	10504	Aldine	Wood Bn	359				1884	W.D. Lovitt	Belliveau's Cove, N.S.	W.D. Lovitt	131'0" 29'5" 12'8"	Yarmouth NS	V
462	10505	Alecto	Wood Bk	413		Crk	1864	Milledge	N Brunswick	Elli M. Patis	133'0" 29'4" 16'0"	Genoa	A	
463	10506	Alejandro Bosch	Wood Bk	634				1863	Lachance & Flanfigan	Quebec	J. Vidal y Vidal	150'9" 30'3" 19'4"	Barcelona	
464	10507	Alejo	Wood Bn	123				1870		Palma	J. Bonmati	96'8" 23'6" 8'9"	Alicante	
465	10508	Alembic	Steel 3 Mast Sr	255	+100A1	Nwc	1894	W. Dobson & Co.	Newcastle	Burt, Boulton & Haywood	122'5" 24'1" 13'1"	London	13'0" 2'0"	
466	10509	Alert	Wood Bk	949				1877	S.K. Flage	Bergen	A.P. Ulriksen	193'8" 35'9" 20'0"	Mandal	N
467	10510	Alert	Wood Bk	558				1881	H. Kallevig	Arendal	Chr. Th. Boe	146'3" 31'8" 17'3"	Arendal	N
468	10511	Alert	Wood Bk	555				1890	G.S. Turner	Harvey N.B.	J.N. Smith	163'3" 34'6" 13'3"	St. John, NB	V
469	10512	Alert	Wood 3 Mast Sr	281				1879	O.A. Brodin	Gefte	L.A. Ruud	119'9" 27'7" 11'8"	Oslo	NV
470	10513	Alert	Wood 3 Mast Sr	249				1889	E.N. Everett	Gilberts Cove, N.S.	C.A. Bowlby	108'0" 26'8" 12'0"	Weymouth, NS	N
471	10514	Alert	Wood 3 Mast Sr	253				1862		Altona	Rederiselskabet "Alert" (C. Apenes & Søn)	127'0" 25'2" 11'4"	Fredrikstad	N
472	10515	Alert	Wood Bn	168				1863	Thormahlen	Elmshorn	M. Norberg	87'4" 23'4" 10'5"	Ferndö	
473	10516	Alert	Wood 3 Mast Sr	163	+13A1	Liv	1885	Brundrit & Co.	Runcorn	Demerand	103'8" 23'6" 11'1"	Beaumaris	12'0" 2"	
474	10517	Alert	Wood Bk	139				1853	T. Robertson	Peterhead	C. Noble jun.	82'0" 21'6" 11'3"	Peterhead	
475	10518	Alert	Wood K Barge	88	+10A1	Ips	1888	W. Bayley & Sons	Ipswich	G. Simpson	85'8" 20'4" 7'0"	Ipswich	7'0" 0"	

Numero Officiel.	Nom du Navire. Matériaux. Grément, etc.	Tonnage Officiel.	Détails de la Classification.		Construit.			Armateurs.	Dimensions d'après la Douane. Superstructures, &c.			Port d'Armement.	Remarques.
			Total.	Cote.	Quand.	Par qui.	Où.		Longueur.	Largeur.	Cant.		
479	Alerte Turbot 82-88	WoodSr	138		1879	Vancauwenberghe	Dunkirk	G. Dinoir	91'2"	21'3"	11'1"	Dunkirk	
480	Alessandria C. Pinzoni -82	WoodBn	122		1873	A. Briasco fu G.B.	Sestri Ponente	L. Costa fu A.	88'3"	23'3"	9'5"	Genoa	
481	Alessandro E. Tomel -95	WoodBg	155		1879		Viareggio	Ing. A. Lippi	95'8"	23'4"	10'0"	Lithorn	
482	Alessios D. Monarchidi	Wood3MatSr	503		1872	E. Frassinetti	Sampierdarena	D. Monarchidis	143'3"	31'3"	20'5"	Syra	
483	Alette J. Lorentzen	WoodBk	1367		1879	F.H. von Lindern	Alblasserdam	Actieselskabet "Alette" (Peter Høeg)	200'9"	40'0"	24'8"	Drammen	
484	Alevras P. Afendoglou	WoodSr	-103		1874		Syra	P. Afendoglou	68'0"	26'0"	11'6"	Otessa	
485	Alexa C. McGregor	IronBg	441	+100A1	1878	Osbourne, Graham & Co.	Sunderland	W.S. Waterston	144'3"	26'8"	15'6"	Invercargill	16'7"
486	Alexander J.A. Ledkatn	Wood3MatSr	335		1883	A. Spirin	Riga	J. Martinson	131'2"	30'0"	12'9"	Riga	
487	Alexander Lilienthal	Wood3MatSr	302		1893	M. Morgens- stern	Kallelen	J. & R. Bertling & D. Stahl	117'2"	25'6"	13'2"	Riga	
488	Alexander A. Wamntinen	WoodSr	-242		1874		Impilaks	A. Waittinen	106'3"	30'4"	10'9"	Sordavala	
489	Alexander J. Torck	WoodBg	-218		1893	J. Nyman	Helsingfors	D. Lundmark	116'1"	26'4"	12'6"	Raumo	
490	Alexander (ex Steamer)	Wood4MatSr	332		1876	J. McAlister	P. Esington B.C.	T.P.H. Whitelaw	170'0"	27'2"	12'6"	Victoria, B.C.	
491	Alexander H.C.M. Nass	WoodBg	200		1857	A.A. Buchhoff	Libau		100'5"	24'4"	11'9"	Fredrikshald	
492	Alexander Mckenberg	WoodSr	-105		1890	A. Justi	Kasparwik	Kasuni	75'3"	22'5"	9'0"	Riga	
493	Alexander Black W. McLaughlin	SteelBk	1493	+100A1	1891	A. McMillan & Son (Lim.)	Dumbarton	W. Mitchell	241'0"	37'5"	21'5"	Londonderry	22'11"
494	Alexander Gibson L.A. Buck	WoodBk	629		1891	C.S. Turner	Harvey N.B.	A. Black	168'8"	34'9"	13'3"	Dorchester NB	
495	Alexander Holley D.J. Hodgman	WoodS	2194		1877	Edwd. O'Brien	Thomaston, Me.	E.E. O'Brien	247'3"	42'6"	29'6"	Thomston Me	
496	Alexander Lawrence O.J. Dahl	SteelSrBarge	2721		1896	American Stl. Barge Co.	West Superior	Bessemer S.S. Co.	376'0"	46'0"	27'0"	Duluth	
497	Alexander McNeil Jorgenson	SteelBk	1255		1886	A.M. Millan & Son	Dumbarton	Mathias Hansen	224'0"	35'3"	21'0"	Xiansand	22'8"
498	Alexander Newsky J. Pielfeldt	WoodBk	1123		1869	A.R. Reed	Waldoboro, Me.	J. Brown	177'4"	36'3"	23'4"	S. Francisco	
499	Alexander Nicol J. Johnston	WoodSr	154		1866	P. Bom	Thurö	L. Pielfeldt	84'4"	22'3"	10'5"	Archangel	
500	Alexandra W. Barfield	Iron3MatSr	253	+100A1	1876	J. Duthie Sons & Co.	Aberdeen	Aberdeen Lime Co.	126'5"	25'2"	13'9"	Aberdeen	14'0"
501	Alexandra M.J. Nielsen	IronS	1389	+* A1	1863	Harland & Wolff	Belfast	Trinder, Anderson & Co.	231'5"	36'5"	23'9"	London	
502	Alexandra M.J. Nielsen	SteelBk	655	+100A1	1891	Burmeister & Wain	Copenhagen	Actieselsk. Bark- skibet Alexandras Rederi (J.L. Schouboe Jr.)	176'2"	29'1"	16'7"	Copenhagen	17'7"
503	Alexandra C.A. Gulltussen	WoodBk	600		1879	T. Jensen	Risör	J.W. Prebensen	147'5"	31'7"	18'5"	Risör	
504	Alexandra A. Andreasen	WoodBk	453		1852		Boston	E. Sjeime	132'8"	27'8"	17'8"	Farvund	
505	Alexandra L. Thoresen	WoodBg	307		1855	J. & J. Robinsn	Sunderland	L. Thoresen	103'8"	25'8"	16'0"	Drobak	
506	Alexandra A. Benetiu	WoodBn	-226		1875	Zabeta	Galaxidi	A. Benetiu				Syra	
507	Alexandra P.E.B. Olsen	WoodBn	224		1863	J.M. Dougall	P.E. Island	Rederiselskabet "Alexandra" (A. Brodersen)	103'0"	25'1"	12'6"	Mandal	
508	Alexandra J. Stevenson	WoodBn	-162		1865	J. Gardner	Sunderland	G.A. Pettman	96'9"	23'4"	12'8"	Aberdeen	
509	Alexandra Dass	WoodDy	102		1879	Dreyer	Hamburg	T. Campbell	77'2"	21'1"	10'4"	Grimsby	
510	Alexandra T. Busko	WoodSr	-102		1895	A. Singulidis	Kertch	H. Philatow				Kertch	
511	Alexandra P. Quilter	WoodKBarge	100	+ 10A1	1891	J. Allen	Poole	F. Griffin	85'8"	21'2"	8'4"	Poole	
512	Alexandre A. Delahaye	IronBk	887	+100A1	1877	A. Hall & Co.	Aberdeen	A. Viot	201'2"	32'0"	18'0"	Nantes	
513	Alexandre ssBdx. No. 3-788	IronBk	715	+* A1	1869	Aitken & Mansel	Glasgow	Ant. Dom. Bordes & fils	181'5"	30'0"	18'9"	Bordeaux	19'1"
514	Alexandre Mace	WoodBk	432		1888	E. Clergeau	Nantes	Mme. B. Macé	128'6"	28'8"	17'9"	Marsailles	







No. in Book.	Official No.	Ship's Name.	Material, Rig, &c.	Registered Tonnage.	Particulars of Classification.			Built.			Registered Dimensions, Deck Erections, &c.	Port of Registry.	Monided depth.	
					Character.	For Special Survey.	For Survey.	When.	By Whom.	Where.				Owners.
592	NCLP	Alida	Wood3MetBn	334				1871	G.Alexejew	Gutmsnbch	B.H.Geertsema	125.5 28.8 13.7	Delfzijl	D
593	2833		WoodSr	182				1887	.....	Uleaborg	J.E.Lindbom	101.1 24.8 11.6	Lysekil	
594	2835	J.A.Adriansson -90	(exArdlo) 1DA	159-161				1848	Smith&Co.	Pekela	C.J.Risholm	88.7 20.0 10.0	Oscarshamn	
595	420	P.Mattsson -95	WoodKoff	150				1888	Andretz	Kesterzeem	G.Münder	76.8 27.5 9.8	Riga	
596	NCLP	Alida Catharina	Steel&IronKoff	104				1893	Niestern&te Velde	Martushoek	J.Mooi	82.9 19.3 7.5	Groningen	V
597	JTFK	Alide	WoodSr	104				1856	.....	Pekela	A.Schönings Sönnér	78.2 19.6 9.3	Bodö	
598	483	Eichen	WoodSr	104				1887	.....	Livland	G.Lorenz	93.5 23.5 12.7	Riga	
599	HDTL	Aliki	WoodBn	104				1858	.....	La Nouvelle	J.A.Musso	86.0 23.9 14.3	Bonifacio	
600		Alina	WoodSr	104				1887	.....	Sääminge	E.Wäkevä	.....	W'strand	
601		Aline	IronBk	739	*100A1	Fin	o	1875	R.Steele&Co.	Greenock	BiagioMortola	185.9 30.2 18.8	Genoa	20 / 0 3 * 84
602	JBRG	Alix	WoodBk	268				1852	A.Schöne-mann	Rostock	G.A.Ullman	100.1 24.4 15.0	Stockholm	
603	HPFG	Alix	WoodBk	309	*	Sld	10	1863	Tod&Brown	Sunderland	A.Sörensen	107.6 26.8 16.2	Brevig	N
604	JVNT	Aljuca	WoodBk	1093				1874	.....	Tusket, N.S.	T.Thommesen& Sön	181.5 35.7 21.2	Arendal	V
605	HWFY	Alkor	WoodBk	269				1872	A.Johansen	Arendal	T.Thommesen& Sön	114.9 26.8 13.2	Arendal	
606	QWVM	Alku	WoodBk	241-248				1873	H.Kjaldström	Nystad	M.Lundqvist,jun.	170.6 36.0 20.6	Mariehamn	V
607		Allah Kerim	WoodBk	-7 9 8				1869	.....	Syra	EspaEffendi	.....	Constntinple	H
608		Allan	WoodSr	-2 1 7				1893	.....	Tireboli	RachidEffendi	.....	Tireboli	A
609	SMBK	Allanmyo	WoodSr	-1 6 2				1884	.....	Joensuu	Hackman&Co.	95.5 23.4 9.8	Wiborg	
610	80477	Allanmyo	IronFlat	777				1876	R.Duncan& Co.	Pt. Glasgow	IrrawaddyFlotilla Co.(Lim.)	197.0 25.7 8.3	Glasgow	
611	206307	Allanwilde	WoodBkn	639				1884	W.Beasley	Bucksport, Me.	R.P.Buck&Co.	153.9 34.0 17.6	New York	R
612	76368	Allegiance	IronBk	1236	*100A1	Ant	s	1876	Potter&Co.	Liverpool	Mrs.M.E.Morgan A.Weir&Co	217.5 36.7 22.0	Liverpool	23 / 6 4 * 84
613	JMHV	Allegro	WoodBk	935				1882	W.F.Marshall	Bear River, N.S.	Actieselskabet "Skudesnæs" (A.Johnsen)	173.3 36.6 20.9	Skudesnæs	V
614	JBLF	Allen A.	WoodBk	513				1892	A.Mathiassen	Grimstad	JörgenHalvorsen	149.2 32.1 14.7	Grimstad	N
615	10821	Allen A. McIntyre	Wood3MetSr	343				1888	Bendixon	Eureka	C.Nelson	145.0 35.0 9.4	S.Franisco	
616	100079	Allen Green	Wood3MetSr	225				1891	J.H.Murphy	King's Co., N.B.	P.McIntyre	121.9 28.6 9.2	St.John N.B.	R
617	10826	Allen Gurney	WoodSr	170				1867	.....	Rondout, N.Y.	W.B.Gurney jr.	92.0 27.0 8.5	New London	
618	1939	Allerton	IronS	2088	*100A1	NYk	v	1884	Oswid, Mrdnt. & Co.	Southmptn	LeylandShipping Co.(Lim.)(R.W.Leyland&Co., Mgrs.)	272.7 40.1 24.6	Liverpool	27 / 1 8 5 * 9
619	11175	Alletha	WoodBn	227				1872	Glover	P.E.Island	W.Gipson	115.3 25.3 12.5	S.Shields	13 / 5
620	66333	Alliance	IronBk	993	*100A1	Liv	q	1885	R.&J.Evans & Co.	Liverpool	J.Evans	202.0 34.1 20.6	Liverpool	22 / 5
621	91239	Allina	WoodSr	525				1896	.....	Fairhaven, Cal.	.....	.....	S.Franisco	
622	107247	Allina	WoodBk	446				1865	J.Andersen	Apenrade	G.J.Jensen	139.9 31.6 16.2	Farsund	N
623	KMPD	Allina	WoodBk	352	*	Sld	11	1865	Hodgson	Sunderland	Actieselskabet "Union" (C.Roe, Mgr.)	117.5 27.2 17.0	Brevig	
624	HPFW	Allina	WoodBkn	299				1877	F.G.Deestjen	Elsfleth	A.Olivier	113.5 24.6 13.5	Vannes	V
625	74410	Allina	WoodSr	115				1877	S.Henry	Shippegn, N.B.	W.Fruing&Co. (Lim.)	90.0 19.5 11.4	ChathamNB	12 / 5 8 2 * 14
626	RGFN	Allina	WoodSr	130				1879	G.&H.Aden	Jemgum	G.&H.Aden	87.9 20.0 9.9	Jemgum	
627	KGPT	Allina (WRECKED 8,96)	WoodSr	113-124				1879	G.&H.Aden	Jemgum	G.&H.Aden	87.9 20.0 9.9	Jemgum	

Numero Officiel.	Nom du Navire. Matériau, Grément, etc.	Tonnage Officiel.	Détails de la Classi- fication.		Construit.			Dimensions d'après la Douane. Superstructures, &c.	Port d'Armement.	Crew en Quille.		
			Total.	Net.	Quant.	Par qui.	Où.				Longueur.	Largeur.
628	Allonby IronBk 1874-1400	1451	+100A1	Liv	1882 R.Thompson 11mo & Sons	Sunderland	P.Iredale&Porter	240'5" Q44'	38'0" H15'	21'7" H5'	Liverpool British	28 " 2 4 " 0
629	Allum Ghier WoodS -9 0 9				1861 C.Gueizelar	Cochin	HadjeeUsoff bin Mahomed Hussain Khaja	145'5"	37'6"	22'8"	Bombay British	
630	Alm WoodBk 642-8 9 2	740			1894 A.H.Früsø	Arendal	Actieselskabet "Alm" (Jens Marcussen)	161'0"	34'8"	18'4"	Risør Norwegian	
631	Alma WoodBk -7 5 0				1875 M.Hannias	Christine- stad	C.E.Carlstrom	166'8"	34'1"	19'4"	Christinstad Russian	
632	Alma WoodBk 607				1856	Yarmouth, N.S.	H.Jacobsen	146'8"	31'6"	19'5"	Fredrikstad Norwegian	
633	Alma WoodBk 559				1867 C.McLennan	River John, N.S.	J.Ihlen	151'7"	32'2"	16'5"	Christiania Norwegian	
634	Alma IronBk 466-4 9 5	515	+100A1	Hav	1875 R.Thompson, 3mo junr. N 095	Sunderland	A.Meling	154'7"	28'0"	16'5"	Stavanger Norwegian	17 " 0 2 " 0
635	Alma WoodBk 422-4 3 8	483			1875 O.Kittelsen	Grimstad	C.Torkildsen	137'0"	29'8"	16'8"	Grimstad Norwegian	
636	Alma WoodBk 424-4 3 3	459			1865 T.Hansen	Tönsberg	P.S.BergsEnke	137'9"	31'0"	16'2"	Horten Norwegian	
637	Alma WoodBk 285-3 1 6	344			1877 DR Andersson	Carlshamn	P.N.Horndahl	130'0"	28'3"	12'5"	Nyhamn Swedish	
638	Alma Wood3MatSr -3 1 2				1893 A.Buschman	Ruthern	J.Schnohre	116'5"	26'2"	13'6"	Riga Russian	
639	Alma WoodBkn 316-3 1 1	350			1874 J.Bang	Bangsbo	JohnE.Olson	139'1"	29'4"	13'1"	Gothenburg Swedish	
640	Alma WoodBk -3 0 1				1874 A.Tengström	Korpo	M.Jansson	113'8"	28'6"	13'8"	Åbo Russian	
641	Alma WoodBk 267-2 7 7	293			1849	Kragerö	Joh.Hansen	99'6"	27'5"	15'3"	Christiania Norwegian	
642	Alma WoodBkn 227-2 2 9	262			1863 F.Richter	Colberg	AndersJönsson	107'8"	26'7"	12'0"	Halmstad Swedish	
643	Alma WoodSr -2 2 6				1869 A.Granskog	Christine- stad	M.W.Mattsson	104'9"	28'0"	12'9"	Mariehamn Russian	
644	Alma WoodBg 219-2 1 9	237	+100A1	Lth	1858 R.Thompson 3mo ND76	Sunderland	Actieselskabet "Alma" (P.Mekkelsen)	98'4"	25'1"	14'2"	Brevig Norwegian	
645	Alma WoodSr -2 1 9				1872	Westan- fjard	G.Karlason	104'9"	28'5"	12'5"	Åbo Russian	
646	Alma WoodSr -1 6 4	173			1872	E.Machias, Me.	P.S.I.Talbot&Co.	104'0"	26'5"	8'8"	Machias, Me. United States	
647	Alma WoodSr 124-1 3 6	142			1874 J.P.Peters- son	Hallsta, Roslagen	P.Olsson	85'0"	21'8"	10'9"	Hallsta, Rgn Swedish	
648	Alma WoodBn 136-1 2 9	148			1868 J.R.Andersen	Svendborg	M.U.Petersson	96'4"	23'3"	11'0"	Bergövara Swedish	
649	Alma WoodSr -1 1 3				1883	Bromarf	J.Strandberg	76'8"	25'2"	9'1"	Hangö Russian	
650	Alma WoodSr -1 0 2				1873 H.Quarn- ström	Pyttis	E.W.Jansson	78'7"	23'7"	8'8"	Mariehamn Russian	
651	Alma E. A. Holmes Wood4MatSr -1070				1896 H.N.Bean	Camden, Me.	J.Holmes,jr.	202'1"	40'0"	18'2"	Philadelphia United States	
652	Almeda Willey Wood3MatSr -4 9 3	548			1874 Dunn&Elliot	Thomaston, Me.	Dunn&Elliot	148'6"	33'6"	11'1"	ThomastMe United States	
653	Almendares WoodSr 116				1870	New York	A.Deulofeu	102'8"	22'3"	7'9"	Havana Spanish	
654	Almendral IronS 685-5 7 3	712	+*△1	Dnk	1870 Laird Bros.	Birkenhead	Ant.Dom.Bordes &fils	186'6"	30'2"	18'3"	Bordeaux French	
655	Almina WoodBn 156-1 6 4	175			1868 R.&J.Wilkens	Veendam	A.R.Rosa	88'5"	20'3"	12'3"	Pelotas Brazilian	
656	Almirante WoodSr -2 2 9				1878 L.Burchard & Co.	Rostock	A.P.F.Liberato	105'6"	25'9"	12'7"	Itajaky Brazilian	
657	Almirante Gravina WoodBn -2 4 1	254			1890 A.Roncalle	Sampier- darena	L.Cocurullo	132'8"	28'1"	9'7"	BuenosAyra Argentine	
658	Almora SteelBk 1748-1769	1856	+100A1	Cff	1893 W.Hamilton & 7mo Co.	P.Glasgow	Almora S.Co.(Lim) (W.&J.Crawford)	257'8"	39'2"	22'9"	Greenock British	24 " 4 4 " 10
659	Almuth Catharina WoodSr 99-1 0 6	111			1863 F.W.Meyer	Papenburg	H.Gewold	91'8"	17'2"	8'8"	O.Raudfehn German	
660	Aloha Wood4MatSr 729-7 6 4	815			1892 Hall Bros.	Pt.Blakely, Wash.	Williams,Dimond &Co.	190'4"	40'2"	15'3"	S.Franisco United States	
661	Aloha Wood3MatSr -5 6 1	639			1890 A.Sewall & Co.	Bath, Me.	A.Sewall&Co.	171'8"	35'1"	13'5"	Bath, Me. United States	
662	Alpha WoodBk 580-6 3 1	660			1873 R.Brown	Welford, N.B.	Skibsaktieselsk "Alpha" (C.Rötter)	156'4"	31'0"	18'0"	Christiania Norwegian	
663	Alpha WoodBk 527-5 6 7	611			1893 A.Mathiasen	Grimstad	Actieselskabet "Alpha" (Th.Schive)	160'3"	32'7"	16'9"	Grimstad Norwegian	



Numero Officiel.	Numero Ordre.	Nom du Navire, Matériaux, Grément, etc.	Tonnage Officiel.	Détails de la Classification.		Construit.			Armateurs.	Dimensions d'après la Douane. Superstructures, &c.			14 d'Armement	15 Crest sur Quille	
				Capitaine.	Ex-nom, s'il y a lieu.	Total.	Cote.	Quant.		Par quel.	Où.	Longueur.			Largeur.
Signaux	Visites Périodiques.	Nombres des Ponts.	Sous Pont.	Surveillance Spéciale.	Port de Visite.								Pavillon.		
702	2840 JGQP	<b>Amanda</b> A.H. Mattsson 95-98 (ex Professor Cantzler) 1 Dk	WoodBk 275 236-250			1867	O. Kirchhoff	Stralsund	H. Henricson	107'6"	25'2"	13'5"	Kivik Swedish		
703	RDJH	— K.F. Söderlund -87	WoodSr 243			1879	J. Palmros	Lökö	J. Malén	110'5"	28'1"	12'1"	Nystad Russian		
704	JGMH	— P.L. Nilsson 93	WoodBn 239 211-218			1878	Kronström	Kimito	Nils Andersson	102'0"	27'7"	12'0"	Helsingborg Swedish		
705	950 HJMP	— G.N. Rohman -96 P&YM 6,91	WoodBn 232 205-200			1872	A. Samuelsson	Oroust	N.M. Pahlsson	104'4"	25'5"	12'5"	Helsingborg Swedish		
706	13092 LHJT	— J.F. Rand 88-88 IB	WoodBn 193 193-177		6,68	Lly ASCP Pmd	1865 1864	Ross Owens	P.E. Island Portmadoc	W.B. Cooper G. Robinson	99'8"	25'4"	12'5"	Lowestoft British	13 2
707	49841 WGCK	— J.W. Jenner -97 HT Pmd 79	WoodBn 170 167-150		5,92		1864	Owens	Portmadoc	G. Robinson	96'7"	23'5"	12'5"	Newhaven British	
708	1371	<b>Amandina</b> Carletti -91 (ex Domenico) 1 Dk	Wood3MstSr 284 284-270			1858	G. Micheli	Leghorn	O. Del Buono	105'9"	26'5"	12'8"	Leghorn Italian		
709	NGWJ	<b>Amarant</b> J. Kyhn (ex Amaranth) 1 Dk	WoodBg 256 229-232			1874	L. Wittenberg	Ueckermond	J. Hintze	93'3"	27'7"	15'5"	Rønne Danish		
710	MCJW 4478 KHJV	<b>Amaranth</b> B. Hermann 91-91	WoodBn -192 140-120			1866	G.W. Tesdorpf	Rostock	J. Suerken	98'9"	25'9"	12'8"	Papenburg German		
711	3478	— L.G. All... pt B Salted 1 Dk	WoodSr 140 140-120	Cont. 7 A1 from 8,97 Foy.	Ply LA&OP Foy	1886	Cowl & Sons	Padstow	W.C. Phillips	94'3"	23'4"	11'7"	Padstow British	12	
712	33186 KQTV	<b>Amazon</b> Elec. light 1 Dk 2tr B	Steel Barge 3000			1897	Chicago S.B. Co.	Chicago	J. Corrigan				Cleveland United States		
713	33186 KQTV	— W.J. Christ 92-92 ss N.Yk. No. 2 95 1 BH Cem 2 Dks	Iron 4MstBk 2062 1939-1901	100A1	Lon LA&OP Dk	1886	Barclay, Curle & Co.	Glasgow	R. Hill	286'7"	42'5"	24'1"	Greenock British	25	
714	1393 HRDB	— C.A.F. Smitterberg 94-94 F&YM 10,93 1 Dk 2tr B	WoodBk 438 365-311			1882	P.A. Björck	Gefle	C.O. Molander	145'6"	27'9"	14'1"	Visby Swedish		
715	1295 HJFN	— H.P. Jönsson -91 F&YM 6,95 1 Dk 2tr B	WoodBk 380 345-354			1855	A. Ahlberg	Gothenburg	A.B. Elfversson	128'0"	26'6"	16'5"	Gothenburg Swedish		
716	1076 HYPD	— A. Åkerman -91 (ex Amazone, ex Skiddaw) 1 Dk 2tr B	WoodBkn 373 353-341			1852	C. Lamport	Workingtn	A.S. Cronberg	131'4"	26'9"	16'0"	Landskrona Swedish		
717	HJQW	— A. Hoistendahl F&Z 10,93 1 Dk	WoodBk 364 326-337			1866	Lugatt	Windsr, N.S.	Emil Steen	182'3"	30'5"	12'7"	Holmestrnd Norwegian		
718	HBVM	<b>Amazona</b> Pabetro (ex Teresina) F&YM 2,92 1 Dk	WoodBkn 461 -449			1866	.....	Sestri Ponente	F. Barreras y Cosellas	128'6"	29'1"	17'6"	Villagarcia Spanish		
719	KBLK	<b>Amazonas</b> G.F. Neves (ex Alvare, ex Jono Pinto) YM 12,92	WoodSr -158			1877	.....	Villa do Conde	Souza, Alves & Co.				Rio Janeiro Brazilian		
720	NGMP	<b>Amazone</b> H. Mortas 81-92 ss Lon, No. 1-96 1 BH Cem 1 Dk (Stl-ws) 2tr B	Steel Bk 1404 1230-1339	100A1	Lon LA&OP	1892	G. Evers	Lübeck	D. Haye	281'5"	36'7"	20'5"	Brake German	21	
721	NFLC	— S.E. Bohmfolk 96-96 F&YM 8,96 1 Dk	WoodBg 330 271-294			1876	F. Nicolai	Brake	Herm. R. Lassen	124'5"	28'7"	13'5"	Hamburg German		
722	HGLP	— O. Larsen	WoodBg 181 166-171			1873	H.F. Gjessing	Drammen	H.F. Gjessing	106'0"	26'8"	9'7"	Drammon Norwegian		
723	HFMG	<b>Ambassadeur</b> A. Mattet -87 Z6,95	WoodBn -133			1867	.....	Bastia	J.N. Mattei	97'8"			Bastia French		
724	HBVK	<b>Ambelos</b> P. Kiriacos	Wood3MstSr -185			1871	.....	Galaxidi	P. Kiriacos				Galaxidi Greek		
725	25905 PTGH	<b>Amber Nymph</b> Cowell 81-89 Rest. Lon. 77-tyrs Salted	WoodBg 254 240-254		8,84	LAV 10	1859	Clarke	Jersey	Rider, Son & Andrew	129'5"	25'6"	12'8"	London British	
726	HNFM	<b>Ambrosios Negroponte</b> I. Russo -91 (ex Arcangelo, ex Serafino) YM 7,95	WoodBk 631 -568			1870	C. Tubino	Sestri Ponente	N. Russo	159'7"	32'8"	20'4"	Syra Greek		
727		<b>Amedeo</b> (ex Luisita, ex Wilhelmine)	WoodBg 255 -243			1864	G.F. Stindt	Elsfleth	Loero & Buccelli	101'0"	26'0"	12'0"	Callao Peruvian		
728	JFHQ	<b>Ameer</b> O.N. Tisland 88-94 F&YM 2,95 1 Dk 2tr B	WoodBk 807 695-723			1879	J. Kitchin	River John, N.S.	Oluf Lohne	167'4"	35'7"	19'0"	Mandal Norwegian		
729	208 JHKT	<b>Amelia</b> E. Cosulich 88-93 YM 12,94	WoodBk 624 -569			1863	G. Brazzoduro	Fiume	L. Cosulich fu C.	151'2"	29'8"	20'4"	Fiume Austro-Hung.		
730	1662 NCKR	— G. Boggio -94 (ex Francisco Costa, ex Filippo Padre) YM 5,94	WoodBk 520 500-494			1868	M. Imosci	Varazze	G. Gessaga	140'7"	31'4"	20'0"	Genoa Italian		
731		— Ward -92	WoodBkn 397 -338			1870	R. Murray	Coos Bay, Oreg.	J.S. Holmes	153'0"	37'0"	10'0"	P. Townsend United States		
732	97196	—	WoodSp 108 104-108			1890	J. Girard	Yamaska, P.Q.	C. Lassalle	104'3"	22'9"	7'1"	Montreal British		
733	733 HBST	<b>Amelia G. Ireland</b> C.H. Scott 88-92 Carrying Petroleum in bulk	Wood3MstSr 285 -270			1866	.....	Wicomico, Md.	Tide Water Oil Co.	124'0"	30'1"	12'4"	New York United States		
734	105313 JNFB	<b>Amelia Hearn</b> Williams	WoodSr 114 -108			1873	.....	Laurel, Del.	T.J. Marshall	91'2"	23'9"	9'0"	Baltimore United States		
735	5778 RVBS	<b>Amelia &amp; Jane</b> ..... of ..... G.L. Kent -98	WoodSr 62 58-51	Cont. A - 4,96 8 Jer. 98-7yr	Jer 10	1874	Allix	Jersey	A. & W. Addison	72'9"	18'1"	8'6"	Guernsey British		
736	QTPD	<b>Amelie</b> J. Lindell	WoodBk 496 -496			1869	Menke & Botter	Himmlwrldn.	V. Mannelin	135'8"	29'8"	16'4"	Nicolaistad .....		
737	HFNT	— L. Besque 95-95 YM 0,94 1 Dk & Spar 4	WoodBk 471 -414			1890	P. Sevestre	Nantes	Demange	141'6"	28'4"	17'9"	Nantes French		
738	176 JBFQ	— J.F. Björkman -92 (ex Abelone, ex Magdalene Sophie)	WoodBn 122 112-117			1853	J.W. Rina	Aalborg	J.F. Björkman	79'5"	20'5"	10'0"	Gryt Swedish		

No. in Book.	Official No.	Ship's Name.	Material, Rig, &c.	Registered Tonnage.	Particulars of Classification.			Built.			Registered Dimensions, Deck Erections, &c.			Port of Registry.	Masted depth.	Register in which entered.	
					Character.			Owners.			Length.	Breadth.	Depth.				
					Character.	Port of Survey.	Date of Last Survey.	When.	By Whom.	Where.							Flag.
739	105479	America	WoodS	2054	+			1874	Geo.Thomas	Quincy Pt. Mass.	Mary E. Knowles	232' 8"	43' 1"	19' 3"	S. Francisco United States		
740	JQA	Harding	WoodS	1400	+	Off	9	1868	Ruddock	St. John, N.B.	Skibsactieselskabet "America" (Chr. Rotter)	190' 8"	39' 6"	24' 9"	Christiania Norwegian	26	9
741	76499	H. Dahl -80 (ex Mornington)	IronBk	1280	+	100A1	7	1877	A.M. Millan & Son	Dumbarton	Wilson & Finlayson	229' 9"	35' 8"	20' 9"	Liverpool British	22	2
742	RTDH	R.H. Day -93 (Rot. No. 2-98)	WoodS	1013				1867	C.M. da Silva Santos	Oporto	Gia. de Nav. Allianca Maritima Portuense	181' 7"	33' 5"	19' 0"	Oporto Portuguese		V
743	HRFC	L.F. Castanheira	WoodBk	711				1877	Trambarulo	Castellamre	F. Starace	155' 1"	33' 5"	20' 1"	Castel di Stabbia Italian		V
744	1149	E. Ferrari	Steel Lighter	115	+	Lon		1891	F. Braby & Co. (Lim.)	London	B. Jacob & Sons	75' 5"	18' 6"	6' 6"	London British	6	7
745	NCT	2B Hass	WoodBk	115		River Canal Lighter	8, 31	1885	A. Castellano	Cassano	L. Pucci	87' 3"	24' 8"	8' 5"	Montevideo Uruguay		V
746	106822	American	WoodSr	125				1891	W.A. Burnham	Essex, Mass.	F.G. Wanson	93' 0"	24' 0"	10' 5"	Gloster Mas United States		
747	105599	American Girl	WoodSr	225				1875	Hall Bros.	P. Ludlow, Wash.	A. Rowe	119' 9"	31' 4"	9' 8"	S. Francisco United States		
748	105603	American Team	Wood 3 Mast Sr	377				1875	.....	Lyme, Conn.	S.N. Handy	121' 2"	31' 4"	15' 3"	Brunstbl Mas United States		
749	JRST	Handy	Steel 4 Mast Sr	901				1892	Grangemouth Dockyard Co.	Grangemth	P. Brown	204' 6"	41' 1"	15' 7"	Honolulu Hawaiian		V
750	JWGL	Amerika	WoodBk	851				1874	C.P. Aberg	Sikea, Swdn	T. Meling	185' 1"	36' 2"	19' 3"	Stavanger Norwegian		N
751	HKPG	A.S. Stromelsen	WoodBk	407				.....	.....	Boston	J.H. Christiansen	113' 5"	28' 8"	18' 8"	Tonsberg Norwegian		N
752	HKQY	H. Simensen (ex Admiral Brammy)	WoodBk	409				1860	Gebrüder Gross	Bremen	Actieselskabet "Amerika" (L. Schübeler)	130' 5"	29' 0"	15' 8"	Fredrikstad Norwegian		N
753	NTHC	Amete	Wood 3 Mast Sr	307				1882	S. Abrahamson	Nrdby, Fanö	Act. Selskab. (P.N. Winther)	122' 0"	25' 2"	13' 5"	Nrdby Fanö Danish		V
754	VDBS	Amicitia	IronBk	1153				1885	Rijkee & Co.	Rotterdam	P. van der Hoog	200' 1"	35' 1"	23' 0"	Krampen Lek Dutch		V
755	JQVM	B. Christiansen -90	WoodBk	606				1875	Debarbieri & Celezia	Sestri Ponente	G. Synnestvedt	152' 0"	32' 2"	18' 3"	Kragerö Norwegian		N
756	HSDF	Amity	WoodBk	1130				1877	Dunn & Samson	Quebec	J.M.A. Marcussen	189' 1"	37' 1"	22' 2"	Risor Norwegian		N
757	HGVV	Amizade	WoodBk	360				.....	.....	Belgium	A.M. Dos Santos	114' 1"	23' 8"	16' 7"	Lisbon Portuguese		
758	1629	Amodeo	Wood 3 Mast Sr	360				1872	F.S. Mauro	Alimuri	G. Amodeo	124' 6"	26' 9"	17' 7"	Castellamare Italian		I
759	198	Amor	WoodBk	712				1876	G. Zanon	Venice	Flli Vianello-Moro	160' 7"	30' 8"	21' 8"	Venice Italian		A
760	78	G. Scosanicich -96	WoodBk	504				1869	N. Martinolich	Lussin-piccolo	E.A. Jasbitz	135' 5"	29' 5"	17' 0"	Trieste Austro-Hung.		A
761	HRQS	N. Möller -87	WoodBk	428				1876	Nils Olsen	Risor	Aksel Bader	128' 0"	30' 1"	16' 9"	Kragerö Norwegian		N
762	110	J. Olsen	WoodSr	251				1869	J. Oltmann's Wwe.	Brake	J. Pedersen	100' 0"	23' 2"	12' 1"	Stavanger Norwegian		V
763	HTPN	H.C. Fögen -95	WoodBg	235				1863	J. Aanonsen	Arendal	Acties. "Amor" (S.M. Gram)	105' 1"	26' 7"	12' 1"	Tonsberg Norwegian		N
764	NSFC	R.S. Rasmussen	WoodBn	198				1879	J.J. Bager	Marstal	F.H. Jørgensen	103' 6"	23' 2"	11' 8"	Marstal Danish		V
765	1366	N. Pettersson -90	WoodBn	168				1880	C.G. Hassel-bom	Oscarshamn	H. Andersson	95' 5"	23' 8"	11' 0"	Nyhamn Swedish		
766	2607	E. Nilsson -95	WoodBn	167				1869	C.E. Möller	Troense	Ola Nilsson	101' 2"	22' 8"	10' 9"	Smyge Swedish		
767	2536	C.J. Nyström -91	WoodBn	138				1877	.....	Oldenburg	J.H.F. Nyström	82' 9"	21' 9"	10' 3"	Slite Gotland Swedish		
768	3863	Amore	WoodBk	871				1876	Cerruti	Varazze	G.B. Mortola e Soci	175' 2"	34' 1"	23' 0"	Genoa Italian		I
769	1289	Amorosa	WoodSr	211				1877	P. Larsson	Torskog	B. Samuelsson	97' 0"	24' 8"	12' 6"	Bäcken Orust Swedish		V
770	REMP	Amphion	WoodSr	-130				1857	.....	Lökö	F.W. Ströms sterbhus	85' 6"	23' 7"	11' 2"	Raumo Russian		
771	54	Amphissa	WoodSr	-104				1880	A. Livadara	Syra	P. Antipas	75' 1"	21' 0"	...	Argostoli Greek		
772	81883	Amphitrite	IronS	1777	+	100A1	Ham	1882	R. Duncan & Co	Pt Glasgow	C.S. Caird	264' 9"	39' 5"	23' 4"	Greenock British		
773	RICW	J. Himanka -97	WoodBk	680			Lv	1899	J.G. Rein	Brahestad	Johan Aspegrén	153' 5"	34' 8"	19' 2"	Brahestad Russian		V
774	HDTM	Beroustin -96	WoodBg	-679			Ply	1875	Papapetros	Galaxidi	G. Pappapetros	106' 3"	23' 0"	14' 5"	Patras Greek		V
775	HCFK	Ampurdanese	WoodSr	105				1851	.....	Palamos	Vicente Linares	83' 7"	21' 7"	9' 4"	Barcelona Spanish		

Numero Officiel.	Nom du Navire. Matériaux. Grément, etc.	Tommeage Officiel.	Détails de la Classification.			Construit.			Armateurs.	Dimensions d'après la Donnée. Superstructures, etc.			Port d'Armement.	Généralité.
			Total.	Cote.	Port de Visite.	Quant.	Par qui.	Où.		Longueur.	Largeur.	Prof.		
Signaux.	Capitaine. Ex-nom, s'il y a lieu.	Sous le Pont.	Surveillance de la dernière Visite.	Quantité de la dernière Visite.	Port de Visite.	Quantité.	Par qui.	Où.	Longueur.	Largeur.	Prof.	Pavillon.	Quantité.	
776	<b>Amsterdam</b> NDFL 100657 MNRK	SteelBk 1026-1100	+	100A1	NYk	g	1893 Huygens & van Gelder	Amsterdam	W.A. Huijgens	210.9	34.1	19.7	Amsterdam	21 * 2
777	<b>Amulree</b> 100657 MNRK	SteelBk 1320-1320	+	100A1	Mpt	s	1892 Russell & Co.	Pt. Glasgow	J. Stewart & Co.	236.8	36.1	21.7	London	23 * 2
778	<b>Amy</b> 106199 KBQS	WoodBk 700					1883 Goss & Sawyer	Bath, Me.	W.B. Willson	159.1	35.5	16.7	Baltimore	
779	<b>Amy Turner</b> 64403 W.NBS	WoodBg 220					1872 T. Davis	Terrigal, N.S.W.	C.G. Warburton	107.4	25.0	11.7	Sydney NSW	
780	<b>Amyalane</b> 826 HRLD	WoodBkn 228						America	F.O. Johansson	111.5	26.5	10.7	Kalmar	
781	<b>Ana</b> 3929 HWJT	Wood3MstSr 205-180			Dub	12	1839	Topsham	A.M. Mochnasco	91.1	23.4	15.4	Sternoway	
782	<b>Ana Aurora</b> 1269 Broken	WoodBn 195			Mpt	4	1866 Clow	P.E. Island	J. Graham	105.0	24.8	12.0	Maryport	
783	<b>Ana Luisa</b> 02136 JGMV	WoodBn 183			Fal	9	1868 Mansfield	Teignmouth	W.C. Phillips	102.5	23.7	12.6	Plymouth	13 * 8
784	<b>Ana M. Sacker</b> Lighter HDDM	WoodSr 120			A&CP	6	1851	Sunderland	Rederiselskabet "Amy" (P.T. Grenager)	76.3	22.2	11.0	Fredrikshald	
785	<b>Ana Turner</b> 105674 ISFW	WoodBk 991					1886 J.W. Crowell	Cambridge, Md.	J.M. Navarro	85.0	22.5	9.5	Boston Mass	
786	<b>Anya</b> 2476 JFNC	WoodBn 420					1869 Lane	Searsport, U.S.A.	N.C. Corfitzon	124.0	27.3	16.5	Helsingborg	
787	<b>Ana Gertrudis</b> 788	WoodSp -190							P. Rizzo				Montevideo	
788	<b>Ana Aurora</b> HBTN 40585 SWCV	WoodBk 359					1862 Johnson	Bideford	D. Fuentes	130.5	27.2	16.5	Talcahuano	
789	<b>Ana Luisa</b> 337 HJSW	WoodSr 112					1849	Maryland, U.S.	E. Burnett	85.0	23.0	7.6	St. Christoph	
790	<b>Ana &amp; Gertrudis</b> HVKL 109392 NMQJ	WoodPol 197					1854	Lloret	F. Fonrodona	90.2	26.1	13.4	Barcelona	
791	<b>Anakonda</b> RHPN 90091 KDFB	IronBk 1494					1889 Germania-Werft	Kiel	E. Holtzapfel	235.0	38.1	21.8	Hamburg	23 * 6
792	<b>Anamba</b> 90091 KDFB	IronBk 1142	+	100A1	Mdb	7	1885 Russell & Co.	Greenock	P. Denniston & Co.	214.6	35.1	21.2	Glasgow	22 * 8
793	<b>Anapira</b> 50328 MCFQ	WoodSr 100	+		Yar	8	1867 Pottinger	Anstruther	H. Speed	81.8	21.0	10.3	Leith	11 * 6
794	<b>Anastasia</b> 337 HJSW	WoodBk -462			A&CP	6	1881 S. Cufudaki	Syra	E. Culucundi	132.8	30.2	17.4	Syra	
795	<b>Anastassios</b> 797	WoodBg -240							Assié Hanoum				Constantinople	
796	<b>Anatole</b> 102118 NFTL	WoodBg 181					1857 Clément	St. Malo	A. Lemoine	87.8	22.9	12.1	Saint Malo	
797	<b>Anatoli</b> HMGB 87379 HCLR	WoodBg -247					1868	Galaxidi	J. Fermanoglou				Syra	
798	<b>Anaurus</b> 97853 MDGJ	IronS 1667	+	100A1	Off	u	1882 Barclay, Curle & Co.	Glasgow	A. & J.H. Carmichael & Co.	261.6	38.3	23.0	Greenock	24 * 6
799	<b>Ancaios</b> 97853 MDGJ	Steels 1826	+	100A1	Syd	u	1891 Russell & Co.	Greenock	Ship "Ancaios" Co. (Lim.) (G.T. Soley & Co.)	257.1	39.0	22.7	Liverpool	24 * 8
800	<b>Ancon</b> 102392 NMQJ	SteelBk 1454	+	100A1	Gls	s	1894 Russell & Co.	Greenock	Ancon S. Co. (Lim.) (McDonald, Adams & Co.)	236.4	36.0	21.7	Greenock	23 * 2
801	<b>Ancona</b> 102118 NFTL	Steel 4MstBk 2852	+	100A1	Off	u	1893 Russell & Co.	Greenock	Ship "Ancona" Co. (Lim.) (G.T. Soley & Co., Lim.)	280.2	44.8	22.9	Liverpool	24 * 6
802	<b>Ancyra</b> 90417 MQPJ	Steel 4MstBk 2333	+	100A1	Ant	u	1892 Russell & Co.	Greenock	Ship "Ancyra" Co. (Lim.) (G.T. Soley & Co.)	279.1	41.9	24.2	Liverpool	26 * 2
803	<b>Andaman</b> 20984 KQDR	IronBk 983	+	*A1	Sws	u	1865 J. Reid & Co.	Pt. Glasgow	S. Goldberg & Sons	198.5	33.5	21.7	Swansea	23 * 3
804	<b>Andelana</b> 90376 LKFV	Steel 4MstS 2579	+	100A1	NYk	u	1889 R. Williamson & Son	Workington	Andelana Sailing Ship Co. (Lim.) (E.F. & W. Roberts)	303.7	42.2	24.6	Liverpool	25 * 11
805	<b>Andés</b> 68708 MWDK	IronBk 866	+	100A1	Lon	p	1874 Osbourne & Graham & Co.	Sunderland	W. Moran & Co.	207.0	33.5	19.5	Hull	20 * 6
806	<b>Andora</b> 84129 WBJR	IronS 1723	+	100A1	Bsb	u	1881 Richardson, Duck & Co.	Stockton	E.F. & W. Roberts	251.0	39.0	24.0	Liverpool	27 * 6
807	<b>Andorinha</b> 90441 MSHB	Steel 4MstBk 3440	+	100A1	Cal	y	1892 W. Pickersgill & Sons	Sunderland	Andorinha Sailing Ship Co. (Lim.) (E.F. & W. Roberts)	346.8	46.1	25.5	Liverpool	27 * 6
808	<b>Andora</b> 84129 WBJR	IronS 1723	+	100A1	Bsb	u	1881 Richardson, Duck & Co.	Stockton	E.F. & W. Roberts	251.0	39.0	24.0	Liverpool	27 * 6
809	<b>Andorinha</b> 90441 MSHB	Steel 4MstBk 3440	+	100A1	Cal	y	1892 W. Pickersgill & Sons	Sunderland	Andorinha Sailing Ship Co. (Lim.) (E.F. & W. Roberts)	346.8	46.1	25.5	Liverpool	27 * 6

No. in Book.	Official No.	Ship's Name.	Material, Rig, &c.	Registered age.	Particulars of Classification.			Built.			Registered Dimensions, Deck Erections, &c.	Port of Registry.	Moulded depth.			
					Character.	Port of Survey.	Year in which now expired, or date of last Survey.	When.	By Whom.	Where.				Owners.		
														Length.	Breadth.	Depth.
810	HDQW	Andorinha	WoodBn	120							V. J. de Barros	Caraguat'ba				
811	HJSN	Andover	WoodBg	280			1877	St. John's, N.F.L.	G. Ulrichsen	104'7"   26'3"   14'9"	Holmostrand	N				
812	07836 MBLG	Andrada	Steel 4MstBk	2593	*100A1	Liv w	1891	W. Pickersgill & Sons Imo	Andrada Sailing Ship Co. (Lim.) (E.F. & W. Roberts)	304'5"   43'2"   24'0"	Liverpool	25 " 9				
813		André	WoodDy	113			1895	Dénève & Co.	Boulogne	82'0"   23'0"   11'1"	Boulogne					
814	1315 HVQN	Andrea	WoodBk	994			1873	E.P. Young	Shelburne, N.S.	169'6"   35'4"   21'1"	Lindholmen					
815	1503 NENB	Andrea Doria	WoodBn	177			1895	F. Celli	Viareggio	102'4"   25'5"   13'5"	Leghorn	IV				
816	506 NCTB	Andrea Lo Vico	WoodBk	598			1872	Canans	Sestri	150'9"   32'2"   20'1"	Palermo	I				
817		Andreas	WoodBk	405			1895	P. Reick	Dagö	134'0"   30'5"   16'8"	Dagö	V				
818	HDSL	Andreas	WoodBk	397			1861	L. Mathiesen	Christiania	115'4"   29'5"   16'9"	Drammen					
819	2632 HLTP	Andreas	WoodBkn	253			1869	F. Zillmer	Zingst	102'5"   26'6"   13'2"	Guövik	V				
820	WICKER	Andreas	WoodSr	183			1862	Dundee S.B. Co	Dundee	105'1"   21'4"   12'5"	Mandal	N				
821	JJTV	Andreas	WoodSr	169			1892	Ohrmann	Riga	78'9"   26'9"   12'4"	Riga	V				
822	1107 HNDC	Andreas	WoodSr	133			1876	E. Andersson	Boda, Roslagen	87'6"   22'5"   9'9"	Ortala Rslgn					
823		Andreas	WoodSr	143			1883	C.J. Jensen	Troense	95'5"   20'4"   10'4"	Ærøskjbnng	V				
824	131 HRFN	Andreas Weide	Wood 4MstSr	572			1891	M. Hohnsin	Haynasch	156'1"   29'5"   16'1"	Haynasch	V				
825	385 NCTV	Andreina	WoodBk	538			1869	L. Carbone	Lavagna	139'7"   31'8"   21'6"	Savona					
826	88263 TNQJ	Andreta	IronS	1755	*100A1	Ant u	1883	Richardson, Duck & Co. 10mo drp 98	Stockton	253'8"   39'0"   24'0"	Liverpool	25 " 10				
827	106460 KDQH	Andrew Adams	Wood 4MstSr	812			1887	J.M. Haynes	Wicassot, Me.	176'0"   36'3"   18'5"	Booth Bay	R				
828	1379 JBPD	Andrew Hicks	WoodBk	303			1867	J. Delano	Fair Haven, Mass.	111'3"   27'1"   15'7"	S. Francisco					
829	69889 NHDC	Andrew Longmore	WoodSr	143			1874	Watson	Banff	93'4"   23'0"   11'4"	Banff	12 " 8				
830	105299 JNKL	Andrew Nebinger	Wood 3MstSr	294			1873	J.H. Deputy	Milford, Del.	127'0"   32'8"   9'7"	Bangor, Me.					
831		Andrew Welch	IronBk	885	*100A1	S. Fo p	1888	Russell & Co.	Pt. Glasgow	185'6"   36'1"   18'5"	Honolulu	20 " 4				
832	91295 KFLG	Andrina	Iron 4MstBk	2699	*100A1	Cal	1886	Oswald, Mor-daunt & Co.	Sthampton	320'6"   42'9"   24'9"	Liverpool	27 " 4				
833	12 HDTX	Andromachi	WoodBn	193			1865		Galaxidi		Patras	II				
834	97644 LRWT	Andromeda	Steel 4MstBk	1928	*100A1	Ply v	1890	R. Duncan & Co (Lim.)	Pt. Glasgow	271'3"   40'0"   23'6"	Glasgow	25 " 1				
835	84170 WFGB	Androsa (ABANDONED 3,97)	IronS	1999			1881	Oswald, Mor-daunt & Co.	Sthampton	273'1"   39'9"   24'0"	Liverpool					
836	HGRN	Andvake	WoodS	1092			1875	T. Coffin	Port Clyde, N.S.	192'6"   37'4"   22'0"	Drammen	NV				
837	HSTJ	Ane	WoodBg	172			1857	Chr. Olsen	Tvedstrand	94'4"   24'1"   11'4"	Tvedstrand	N				
838	NMGK	Ane	WoodBn	173			1866	C.R. Möller	Troense	106'9"   21'7"   10'5"	Faaborg					
839	NHLG	Ane	Wood 3MstSr	153			1895	J. Ph. Jørgensen	Thurø	97'4"   24'2"   11'2"	Svendborg	V				
840	NHGM	Ane Jenssine	IronBk	478			1866	Stephen	Glasgow	150'7"   27'5"   16'8"	Sønderho					
841	HGLS	Anémone	WoodSr	135			1884	Gautier	St. Malo	95'8"   22'3"   11'2"	St. Servan	V				
842	96423 WSQ	Aneroid	WoodBn	229			1874	Ramsay	P.E. Island	105'5"   25'9"   13'7"	Folkestone	14 " 5				
843	NHFS	Anette	WoodBn	183			1874		Saudefjord	99'2"   24'1"   11'4"	Skien	N				
844	88610 HLKV	Angara	WoodBkn	639			1884	R.A. Logan	Bridgewater, N.S.	139'2"   33'0"   21'2"	Lunenburg	V				
845	8866 NVCB	Angela	WoodBk	887			1876	L. Gotuzzo	Chiavari	165'0"   33'8"   23'0"	Genoa	I				

Numero d'ordre.	Numero d'Hotel.	Nom du Navire. Matériau. Grément. etc.			Tonnage Officiel.	Détails de la Classification.			Construit.			Dimensions d'après la Donné. Superstructures, &c.	Port d'Armement.	Autres Particularités.	
		Capitaine.	Ex-nom, s'il y a lieu.	Ponts.		Cote.	Part de Vitesse.	Quant.	Par qui.	Qté.	Armateurs.				
846	985	Angela	WoodBn		331				1885	L. Gotuzzo	Chiavari	Flli.F.&E.Copello fu M.	119'4"   27'9"   16'1"	Spezia Italian	
847	HCKW	D. Valle (ex Maria Copello)	WoodSr		203				1865		Arenys de Mar	C.F.Ros&Cia.	94'2"   25'8"   18'1"	Barcelona Spanish	
848	KHRF	J. Millet	WoodBn		177				1885	T.J.Cassens	Grossetechn	A.Beckmann	97'4"   23'0"   10'3"	Papenburg German	
849	266	H. Weesemann (ex Augenclo, ex Heinrich)	WoodBk		689				1876	B. Amico	Loano	N. Accame fu G.	159'1"   34'1"   21'3"	Savona Italian	
850	1181	G.D. Baletto	WoodBn		111				1891	M. Tappani	Chiavari	Flli. Copello	85'0"   22'4"   10'9"	Spezia Italian	
851	3258	S. Tomel (ex A. Lagorio, ex Glonlyon)	IronBk		664				1868	Brown & Simpson	Dundee	A. Lagorio (Flli. Sanguineti, Mysr.)	179'5"   28'6"   18'8"	Genoa Italian	20' x 2' 3' x 8'
852	3258	E. Schiaffino (ex Amelle)	WoodBk		533		1.87		1871	F. Rolla	S.M'gherita	E. Schiaffino	139'8"   32'1"   20'0"	Genoa Italian	
853	HCLK	L. Nicas (ex Amelle)	WoodBk		392				1871	A. de Arana	Bilbao	D. Parrado	130'5"   27'4"   15'7"	Villagarcia Spanish	
854	103	A. Lemos	WoodBk		722				1883	A. Livadara	Syra	A. & P. Lemos	116'1"   27'9"   ...	Syra Greek	
855	HNCK	G.G. Andreadis	WoodBg		350				1891		Syra	Figli J. Pissias		Syra Greek	
856	HJNM	G. Paraktis	WoodBn		190				1878		Syra	D. Tavlas		Syra Greek	
857		M. Vayanos	WoodBn		145				1873		Sinope	M. Vayanos	72'2"   21'3"   13'1"	Chios Turkish	
858	2118	R. di Maio	WoodSr		100				1887	S. Paohillo	Torre del Greco	R. di Maio	87'6"   20'3"   10'3"	Naples Italian	
859	HGQN	A. Dalesi (ex Due Sorelle, ex Rosa T.)	WoodBn		149				1856		Piano di Sorrento	Angelina Dalest	83'3"   23'4"   14'6"	Menton French	
860	HCMR	Roure (ex Fausto, ex Elisa)	WoodBk		722				1868	A. Briasco fu L.	Sestri Ponente	M. Jané	169'9"   32'5"   20'8"	Barcelona Spanish	
861	2522	S. Moglia (ex La Parentela)	WoodBk		388				1871	G. Brignole	Lavagna	Gastano Moglia	127'9"   29'5"   17'4"	Genoa Italian	
862	2579	Sanguineti	WoodBk		715				1875	E. Calamaro	Savona	B. Mortola	165'0"   33'0"   21'6"	Genoa Italian	
863	647	L. Arrighi	WoodBg		267				1864	A. Lubrano	Procida	Eredi di G. Toniatti fu R.	102'6"   27'4"   16'6"	Prto Ferrato Italian	
864	1162	E. Muoio	Wood3MstSr		280				1877	Trambarulo	Cstellamare	E. Muoio	113'5"   25'5"   15'4"	Castlamare Italian	
865	3209	F. Starita (ex Galileo Galilei)	WoodBk		515				1878	Liberto & Serra	Equa	Teresa Castellano Allaert	136'1"   30'3"   17'7"	Naples Italian	
866	3751	C. Dapelo (ex Due Fratelli)	WoodBg		363				1860	F. Gotuzzo	Chiavari	A. Dapelo fu A.	111'5"   28'9"   18'0"	Genoa Italian	
867	3917	C. Marchese (ex Angelo P., ex Centurion)	IronBk		1244				1868	A. Stephen & Son	Glasgow	C. Marchese	231'2"   35'1"   22'0"	Genoa Italian	23' x 5' 4' x 7'
868	1153	Yanaga	Wood3MstSr		437				1891	Lester Ousta	Sinope	Flli. Yanaga	130'0"   30'0"   17'0"	Greek	
869	70894	R. Williams (ex S.Ws. No. 3-2,90)	IronS		1290		5.97		1874	Whitehaven S.B.Co.	Whitehaven	W. Lowden & Co.	226'0"   36'1"   22'1"	Liverpool British	23' x 5' 4' x 7'
870	106134	Hudson	Wood3MstSr		434				1882	Morris & Mathais	Cooper's Point, N.J.	Stetson & Winsmore	139'0"   34'0"   12'0"	Philadelphia United States	
871	3480	D. Gaggino (ex Angioletta Bozzo)	WoodBk		730				1874	E. Calamaro	Savona	Rosaria Gaggino in Roncallo	157'5"   29'8"   21'5"	Genoa Italian	
872	1072	A. Pizzi	WoodBn		127				1885	A. Carlevaro	Cornigliano	F. Pizzi di L.	89'9"   24'0"   11'4"	Spezia Italian	
873	2837	V. Lombardo	WoodBn		159				1882	D'Acampora	Castellamare di Stab.	M. de Rosa	96'5"   23'4"   12'1"	Naples Italian	
874	284	A. Scarpa (ex Girolamo)	WoodBn		255				1867	F. Schiavon	Fiume	Eredi Ballarin & G. Ghezze	112'2"   25'7"   15'1"	Venice Italian	
875	78931	F. Williams (ex S.Ws. No. 1-99)	WoodBk		996				1879	J.A. Harvie	Newport, N.S.	W.H. Mosher	180'0"   36'7"   21'8"	Windsor, N.S. British	
876	74472	H. Lewis (ex S.Ws. No. 2-97)	IronS		1297				1875	T. Royden & Sons	Liverpool	Hughes & Co.	219'0"   38'3"   23'0"	Liverpool British	24' x 5' 4' x 7'
877	54745	A. Wilson (ex Steamer)	IronSr		275				1866	Thames Works	Blackwall	T.F. Ward	144'4"   22'2"   12'2"	Middlesbro British	
878	72965	F. Williams (ex Hammon)	WoodS		1581				1876	Hilyard Bros.	Portland, N.B.	E.F. & W. Roberts	218'9"   39'2"   24'0"	St. John, N.B. British	
879	73634	Liv. No. 3-11.88	IronBk		864				1876	Russell & Co.	Pt. Glasgow	G. & C. Jamieson	192'4"   32'2"   18'9"	London British	20' x 5' 3' x 8'
880	97176	H. Crocker	WoodBk		1672				1890	W.H. Mosher	Newport, N.S.	W.H. Mosher	219'2"   41'0"   23'9"	Windsor, N.S. British	
881	HCND	Masol	WoodBk		349				1867		Palma, Majorca	M. Balaguer y Canovas	117'7"   29'0"   18'8"	Majorca Spanish	
882	3366	Albano (ex Angela di Amore, ex Elvezia)	WoodBk		803				1865	Casanova	Sestri Ponente	M. Guida	164'0"   32'8"   24'2"	Naples Italian	



No. in Book.	Official No.	Ship's Name.	Material, Rig, &c.	Registered Tonnage.	Particulars of Classification.			Built.			Registered Dimensions, Deck Erections &c.	Port of Registry.	Masthead &c.	Remarks.		
					Character.	Part of Survey.	Year assigned new official number.	When.	By Whom.	Where.					Owners.	
Code Letters.		Master.	Special Surveys.	No. of Decks, &c.	Gross.	Under dk.-Net.	For Special Survey. Date of last Survey.	When.	By Whom.	Where.	Length.	Breadth.	Depth.	Flag.	ft. in.	
883	9106	Aniello Galatola	WoodBk	786				1878	G. Bonifacio	Ischia	L. Galatola	166-0	36-1	22-1	Naples	I
884	3146	Animoso	WoodSr	165				1859	A. Carruti	Varazze	N. Pescetto	81-2	23-4	14-0	Genoa	
885		Anita	WoodBk	353				1853	"Courageux,"	Dumbarton	M. Erbiaga	119-4	24-9		Valparaiso	
886			IronBkn	353				1875	W. Hamilton & Co.	Pt. Glasgow	British & Mexican Shipping Co. (Lim.) (W.C. Jarvis & Sns, Mgrs.)	130-1	26-1	13-3	Liverpool	14 # 2
887			WoodBk	216				1871		Corunna	Pedro Ferreiros	100-4	24-8	13-1	Villagarcia	
888			WoodBn	177				1870		Albay, Luzon	J.F. Torres	92-2	22-8	11-6	Manila	
889	35507		WoodSr	122				1882	G.H. Flewelling	Clifton, N.B.	J.M. Taylor	87-0	26-1	7-8	St. John, N.B.	
890	105688	Anita Berwind	WoodBkn	666				1877	R. Bisley & Co.	Camden, N.J.	J.H.I. Donahoo	159-5	36-0	17-5	Philadelphia	R
891	2596	Anita S.	WoodBn	392				1876		Cassano	M. de Rosa	116-1	26-6	18-5	Naples	V
892		Anite	WoodBk	333				1878	Gibbon	Sunderland	Act. Selsk. "Anite" (N.H. Svarrer)	137-4	27-9	12-8	Nrdby Fanø	14 # 0
893		Anitra	WoodBk	593				1894		Risör	J. Jeremiassens Enke	151-1	33-0	16-4	Forsgrund	N
894		Anitsa	WoodBn	177				1893	A. Livadara	Syra	G.E. Canata				Syra	AH
895		Anje Berg	Steel 3MstSr	252				1896	E.J. Smit & Zoon	Hoogezand	E.J. Smit & Zoon	121-3	24-6	11-0	Hoogezand	V
896		Ankara	WoodSr	211				1876		Sagu	J. Helin	100-7	27-6	14-4	Raumo	
897	63132	Ann Humphreys	WoodSr	174				1865	J. Shepherd & Co.	Whitehaven	J. Hall	99-6	22-6	12-5	Whitehaven	
898	106031	Ann J. Trainer	Wood 3MstSr	427				1881	Tilton	Camden, N.J.	J. May & Sons	141-8	35-2	11-7	Philadelphia	R
899	21762	Ann Jane	WoodSr	109				1858	O. Griffiths	Nevin	J. H. Williams (W.D. Owen, Mgr.)	76-7	21-5	11-5	Carnarvon	
900	1819	Ann Louisa Lockwood	Wood 3MstSr	338				1869	G.S. Bill	N'rwalk, Conn.	N.M. Clark	125-2	29-1	15-7	New York	R
901	18796	Ann Warren	WoodSr	95				1857	O. Owens	Newquay	M. Davies	75-1	20-2	10-5	Aberystwith	11 # 3
902	27436	Ann & Jane Prichard	Wood 3MstSr	140				1859	Prichard	Pwllheli	G. Prichard	86-0	22-3	12-6	Carnarvon	13 # 5
903	62105	Ann & Mary	WoodSr	225				1869	Strachan	Montrose	I. MacLean (A. MacLean, Mgr.)	106-5	24-1	13-7	Inverness	
904	LKQB	Anna	SteelBk	1467				1892	Schiffsw.	Lübeck	E. tom Dieck	229-9	36-7	21-0	Elsfleth	22 # 3
905	QDVP		WoodBk	1361				1874	J. Clark & Sons	Waldoboro, Me.	F. Roters	185-0	38-0	24-0	Bremerhavn	G V
906	QDVP		WoodBk	915				1859	Haswell	Sunderland	H. Fredriksen	179-2	34-3	21-7	Sandefjord	R
907	HFKL		WoodBk	846				1856	Dinning	Quebec	Skibsactieselskabet "Anna" (A. Wilhelmssen)	167-5	35-2	21-3	Christiania	N
908	HFLC		WoodBk	646				1875		St. John, N.B.	Acties. "Anna" (O.A. Johansen)	132-5	32-1	20-3	Fredrikstad	N
909	HWJM		WoodBk	614				1859		Frankfort, Me.	Stian Salvesen	144-7	31-7	19-2	Tvedestrnd	N
910	HBTD		WoodBk	562				1857	L. Des Brisay	Richibucto	Acties. "Anna" (H.G. Andersen)	143-8	30-1	18-3	Fredrikstad	N
911	105394		Wood 3MstSr	489				1874		Stony Brook, N.Y.	Abiel Abbot	141-0	33-0	12-0	P. Jeffers NY	
912	JPSH		WoodBk	421				1874	O. Ylander	Kimito	G.G. Holmberg	127-6	29-2	14-6	Kimito	
913	267		WoodBkn	421				1868		Savona	P. Reinhold	120-9	30-8	17-2	Råå	
914	NWTR		WoodBk	414				1870	P. Heitmann	Lübeck	Actieselskab (N.H. Brinck)	142-3	27-6	15-8	Sønderho	G
915	RGDK		Wood 3MstSr	303				1881		Sideby	E. Sjölund	113-5	30-6	14-0	Mariehamn	
916	RCVF		WoodBk	354				1873	O.F. Olander	Kimito	C.G. Holmberg	151-9	25-6	14-6	Åbo	R
917	NDRC		Wood 3MstSr	364				1880	J. Oltmann	Brake	Actieselskab (P.N. Harbye)	129-6	25-0	13-1	Nrdby Fanø	V
918	2665		WoodBk	368				1860	D'Ottmann	Oldenburg	Olof Christiansson	133-5	27-6	14-4	Walön	R

Numero Officiel.	Nom du Navire. Matériaux, Grément, etc.	Tonnage Officiel.	Détails de la Classification.			Construit.			Armateurs.	Dimensions d'après la Douane. Superstructures, &c.			Port d'Armement.	Pavillon.	Observations.
			Total.	Cote.	Port de Visite.	Quant.	Par qui.	Où.		Longueur.	Largeur.	Croiseurs.			
Visites Périodiques.	Ex-nom, s'il y a lieu.	Sous Pont.	Surveillance Spéciale. Date de la dernière Visite.	Terme assigné au maintien. Lettre d'Équipement.	Quant.	Par qui.	Où.	Longueur.	Largeur.	Croiseurs.	Pavillon.	Observations.			
919	<b>Anna</b> Wood 3MstSr	324			1876	J. Kramer	Elmshorn	A.N. Breining	121'1	24'9	12'8	Kolding			
920	<b>Anna</b> Wood Bk	328			1866	.....	Sunderland	A.E. Österberg	108'5	27'0	16'1	Istaby			
921	<b>Anna</b> Wood Bg	314			1866	.....	Sunderland	N.M. Malmqvist	104'6	24'9	16'4	Rivik			
922	<b>Anna</b> Wood Bg	291			1869	.....	Grimstad	R. Groundström	106'9	28'2	14'8	Raumo			
923	<b>Anna</b> Wood 3MstSr	280			1867	Harbatschewsky	Riga	Tode	118'1	24'0	13'6	Riga			
924	<b>Anna</b> Wood Bk	299			1858	.....	St. John, N.B.	Actieselskabet "Anna" (R. Jacobsen)	126'4	28'3	11'8	Fredrikstad			
925	<b>Anna</b> Wood Bk	280			1861	Joachim Möllr	Rostock	J.D. Björkegren	108'1	24'2	13'5	Otmbrishmn			
926	<b>Anna</b> Wood Bk	289			1879	N. Martinovich	Lussinpiccolo	Anna Valcich	104'0	24'6	13'5	Lussinpiccolo			
927	<b>Anna</b> Wood 3MstSr	268			1896	J. Mutzneck	Plenen	J. Fischer & A. Thomet	105'0	28'7	13'9	Riga			
928	<b>Anna</b> Wood Bg	264			1865	.....	Prince Edward Island	E. Andersson	109'2	24'5	13'0	Singö, Rehn			
929	<b>Anna</b> Wood Bn	234			1880	.....	Chiavari	F.G. Svoronos	112'5	24'3	...	Argostoli			
930	<b>Anna</b> Wood 3MstSr	239			1881	M. Turner	S. Francisco	Oceanic S.S. Co.	117'0	29'5	10'6	S. Francisco			
931	<b>Anna</b> Wood Bn	239			1874	.....	Riga	H. Pettersson	103'0	28'0	11'8	Borgåvara			
932	<b>Anna</b> Wood Bg	228			1870	L. Olsen	Sarpsborg	K. Johannesen	116'8	26'0	11'1	Moss			
933	<b>Anna</b> Wood Bg	220			1866	.....	Riga	O. Arnesen	100'7	27'4	11'7	Tönsberg			
934	<b>Anna</b> Wood Bg	220			1855	W. Lübcke	Wolgast	Joh. Röttgers	96'2	25'1	13'6	Papenburg			
935	<b>Anna</b> Wood Sr	189			1867	.....	Kimito	G. Lindholm	84'6	26'6	11'8	Mariehamn			
936	<b>Anna</b> Wood Bk	296			1859	Langa & Dyscande	Bayonne	J. Panier	120'0	27'2	14'0	Vannes			
937	<b>Anna</b> Wood Bn	171			1870	D.B. Drenth	Oude Pekela	Joh. Dourves	93'9	24'0	11'7	Sappemeer			
938	<b>Anna</b> Wood Bg	182			1870	D.B. Drenth	Sweden	Aktieselskab (A. Nielsen)	85'8	21'7	11'9	Horsens			
939	<b>Anna</b> Wood Bn	171			1867	A. Isakson	Syltenäs-hall	Anders Nilsson	90'0	22'7	11'6	Helsingborg			
940	<b>Anna</b> Wood Bg	172			1852	.....	Bayonne	T. Eeg	88'8	24'9	11'6	Brevig			
941	<b>Anna</b> Wood Sr	166			1870	J.A. Hocites	Hoogezand	J.R. de Azevedo	95'5	22'7	12'3	Rio Janeiro			
942	<b>Anna</b> Wood Bn	173			1862	D.R. Anderso	Karlshamn	P.M. Horndahl	98'6	23'8	11'5	Nyhamn			
943	<b>Anna</b> Wood Bn	166			1868	J.S. Kraeft	Stralsund	C. Nielsen	83'1	20'4	11'6	Nakskov			
944	<b>Anna</b> Wood 3MstSr	153			1867	.....	Gothenburg	Ole Halvorsen	97'4	23'4	10'9	Brevig			
945	<b>Anna</b> Wood Sr	147			1853	F.W. Meyer	Papenburg	J. Baas	89'3	21'2	11'0	Delfzijl			
946	<b>Anna</b> Wood Sr	145			1896	O. Rivard	Grondines	T.&O. Rivard	103'2	24'6	8'8	Quebec			
947	<b>Anna</b> Wood Bn	166			1876	F. Linde	Varnaräs	J. Albertsen	99'8	23'6	10'6	Karrebecksmünde			
948	<b>Anna</b> Wood Bn	166			1877	J. Sevestre	Nantes	Jean	87'9	22'0	10'9	Vannes			
949	<b>Anna</b> Wood Sr	145			1883	.....	Luvia, Finland	A. Ekedahl	87'5	26'9	9'4	Karlskrona			
950	<b>Anna</b> Wood Sr	131			1863	H.P. Mortensen	Holbæk	P. Smith	90'4	20'2	10'7	Holbæk			
951	<b>Anna</b> Wood Sr	115			1875	.....	Nerpes	O. Karlsson	82'7	25'3	9'2	Mariehamn			
952	<b>Anna</b> Wood Bn	127			1849	H.L. Schmidt	Troense	N. Petersen	81'6	20'7	11'8	Svondborg			
953	<b>Anna</b> Wood Sr	113			1861	J.F. Veen	Papenburg	A.B. Olsson	77'7	18'0	9'2	Backomölle			
954	<b>Anna</b> Wood Sr	110			1877	.....	Kürbis	Wilhem von Aderkas	76'0	22'0	8'0	Haynasch			
955	<b>Anna</b> Wood Sr	113			1892	Kelka	Sagat	D. Romm	80'9	22'1	9'9	Kaspervik			
956	<b>Anna</b> Wood 3MstSr	112			1854	.....	Sjötorp	J. Engström	98'2	20'5	7'2	Motala			
957	<b>Anna</b> Wood Bn	134			1866	Perez frères	Bayonne	J. Petit	74'5	20'7	11'6	Vannes			
958	<b>Anna</b> Wood K	86			1895	D. Williams	Portmadoc	T. Shaw	82'6	21'5	8'4	Belfast			

Cond

Broken up

Broken up

Discontinued

Now named "Ida," See No. 2 in Supplement

Vdm

11A - Pmd  
11.95

Vertical text on the right margin, including "1897-98" and other small text.

Table with columns: Ship's Name, Material, Rig, &c., Registered Tonnage, Particulars of Classification, Built, Owners, Registered Dimensions, Port of Registry, etc. Contains numerous entries for sailing vessels like Anna Agnete, Anna Aleida, etc.

N°	Numero Officiel.	Nom du Navire. Matériaux, Grément, etc.	Tonnage Officiel.	Détails de la Classification.		Construit.			Dimensions d'après la Douane, Superstructures, &c.			Port d'Armement.	Groux sur Quille.	
				Total.	Sous le Pont.	Cote.		Par qui.	Quand.	Longueur.	Largeur.			Croux.
						Surveillance Spéciale. Date de la dernière Visite.	Port de Visite.							
997	156 MBPF	<b>Anna Ottilie</b> H.J. Satmng 02-02	Wood3MstSr 1 Dk2tr B	311	268-2 2	+100A1	Lon	1872	A.Ferle	Muhlgrahn	J.Grell	121'8" 28'8" 13'7"	Riga	
998	434 HKQK	<b>Anna Pendleton</b> Griaberg	Wood3MstSr 1 Dk	549	-2 3 2			1883	J.Schall	Kesterzoem	J.Fischer	106'5" 28'5" 13'4"	Riga	
999	108777 KHNT	<b>Anna Precht</b> Thomas	Wood3MstSr 1 Dk	445	-5 2 1			1890	J.N.Sawyer & Sons	Millbridge, Mo.	Pendleton Bros.	157'0" 34'7" 12'8"	Boisfort Maine	
1000	105953 VCF	<b>Anna R. Bishop</b> J.C. Baton 74-90	Wood3MstSr 1 Dk	448	-4 2 6			1875	H.Dierling	Damgarten	Paul Gramp	127'7" 29'5" 18'1"	Rostock	
1001	105953 VCF	<b>Anna R. Bishop</b> J.C. Baton 74-90	Wood3MstSr 1 Dk	448	-4 2 6			1880	Jackson & Sharp Co.	Wilmington Del.	J.E. Ridgway	146'0" 34'2" 12'0"	Philadelphia	
1002	NGJV	<b>Anna Ramien</b> J. Kohn 90-90	SteelBk	1320		+100A1	Lon	1890	Schiffswerft von H. Koch	Lübeck	E. Tom Dieck	223'3" 34'5" 20'6"	Elasboth	21'8"
1003	27827 PSWC	<b>Anna Sarah</b> W.W. Osborne -91	WoodSr	139	-1 2 4		Ips	1860	Metcalf	Sunderland	Orvis & Fuller	86'5" 21'5" 11'0"	Ipswich	12'11"
1004	MDQK	<b>Anna Schwalbe</b> F. Niejahr 95-98	SteelBk	848	-7 1 9	+100A1	Lon	1893	Stettiner A.G.	Stettin	H. Bauer	190'6" 32'4" 16'6"	Rostock	17'6"
1005	HUJN	<b>Anna Shepard</b> A.Y. Greenlaw	WoodSr	185	-1 7 5			1858	Brooklyn		J.H. Eells	94'4" 28'0" 7'6"	Rokport, Me	
1006	530 HRDM	<b>Anna Sirius</b> P. Steffenberg -91	WoodSr	144				1891	P. Rontje	Gross-Irbin	P. Steffenberg	85'5" 21'0" 11'0"	Riga	
1007	HVBP	<b>Anna Sofia</b> Emil Julius, (ex'lauding)	IronBk	494		*A1	Off	1862	J. Laing	Sunderland	J.H. Sylvander	151'3" 24'4" 16'9"	Strömstad	
1008	NBWF	<b>Anna Sophie</b> H.C. Hermansen	WoodBn	165	-1 4 9			1868	W. Jørgensen	Christian-sand	P. Schou	97'8" 22'1" 11'3"	Fredrksbvn	
1009	2393 NDPJ	<b>Anna V.</b> M. Viacava -93	Wood3MstSr	290	-2 8 1			1873	M. Boassi	Sestri Ponente	Anna Palazzo Vva. Viacava	119'4" 27'8" 15'4"	Genoa	
1010	106672 KPHN	<b>Anna V. Lamson</b> R.K. Dotson 93-93	Wood3MstSr	338	-3 2 1			1888	J.W. Abbott & Co.	Milford, Del	T. Winsmore	137'5" 32'0" 9'6"	Philadelphia	
1011	59 MLQK	<b>Anna Victoria</b> Musikants -93	WoodSr	248	-2 3 4			1878	M. Magnus	Haynasch	G. Weide	98'0" 29'0" 12'0"	Haynasch	
1012	105275 JNCW	<b>Anna W. Barker</b> L.A. Blake -94	Wood3MstSr	246	-2 3 4			1873	Castine, Me.		W.H. Sargent	105'5" 27'4" 12'4"	Castino, Me.	
1013	LFQS	<b>Anna Wichhorst</b> Breckwoldt -97	Wood3MstSr	396	-3 8 5			1879	J.H. Wichhorst & Co.	Altona	C. Goedelt	130'0" 30'0" 13'0"	Hamburg	
1014	476 NDMG	<b>Anna e Maddalena</b> L. Duca -88	WoodBg	116	-1 1 0			1850	Tizi	Prá	Filippo Abbo	87'9" 22'7" 12'9"	P. Maurizio	
1015	1015 NCLF	<b>Anna &amp; Mathias</b> N. Madsen -90	WoodBg	259	-2 3 7			1890	S. Abrahamsen	Nordby	M.N. Mathiasen	113'4" 23'8" 12'2"	Nrdby Fanø	
1016	1016 HRCN	<b>Anna &amp; Mathilde</b> Kehse	Wood3MstSr	230	-2 4 7			1889	Saring	Blönen	J. Jansohn	135'5" 28'8" 13'8"	Riga	
1017	1017 MCFB	<b>Anna &amp; Meta</b> H. Pahl 73-73	WoodBkn	260	-2 4 8			1863	H. Dierling	Damgarten	Wilh. Lange	112'2" 26'5" 13'5"	Rostock	
1018	1018 72572	<b>Annandale</b> F. Mc Master	WoodSr	208	-1 9 0			1887	J. Carruthers	Kingston, Ont.	F. Mc Master	111'8" 24'9" 9'1"	Kngstn, On.	
1019	80787 MVKL	<b>Annasona</b> R. Casey -95	SteelBk	1436	-1 3 9	+100A1	Liv	1892	C. Connell & Co	Glasgow	J.D. Clink	239'0" 36'1" 21'6"	Greenock	28'1"
1020	1020 NJCH	<b>Anne</b> J.T. Jensen	WoodBn	157	-1 4 5			1872	J.J. Bager	Marstal	H.C. Christensen	100'0" 22'4" 10'3"	Marstal	
1021	1021 NQFH	<b>Anne</b> C. Jensen -93	WoodSr	132	-1 1 9			1876	LJ & HJ Bager	Marstal	H.J. Bager	87'9" 21'8" 10'3"	Marstal	
1022	1022 53078	<b>Anne Davies</b> R. Prout -95	WoodSr	104	-1 1 9			1863	Geelong		N. McLeod	84'1" 25'0" 8'8"	Melbourne	
1023	27605 P8KH	<b>Anne Davies</b> R. Prout -95	WoodSr	104	-1 1 9			1859	Jones	Aberdovey	J. Rees	80'1" 20'4" 10'8"	Padstow	11'6"
1024	106208 KBRQ	<b>Anne Lord</b> N.W. Kendall 88-93	Wood3MstSr	287	-2 4 6			1883	J. Nealy	Brewer, Me.	H. Lord	125'0" 32'7" 9'9"	Bangor, Me.	
1025	1025 HSTM	<b>Anne Marie</b> A. Araltzen	WoodBg	284	-2 6 7			1838	Risör		G. Wroldsen	92'8" 27'5" 15'7"	Tvedestrnd	
1026	1026 NVCN	<b>Anne Marie</b> A. Araltzen	WoodBk	296	-2 2 3			1870	A. de Arena	Bilbao	Kermorvant	104'6" 23'0" 13'8"	Bordeaux	
1027	1027 NCWT	<b>Anne &amp; Emmy</b> N. Seaver -94	Wood3MstSr	277	-2 4 7			1894	C. Thorén	Oscars-hamn	Actieselskab (S.J. Farup)	122'5" 27'4" 11'5"	Nordby	
1028	1028 PKLI	<b>Anne and Sophia</b> G. Clothier 89-90	Wood3MstBn	195	-1 9 5		Gl	1845	Tredwen	Cardiff	Whitstable Shipping Co. (Lim.)	106'4" 23'0" 13'0"	Faversham	
1029	1029 WTRM	<b>Annesley</b> O.W. Smith -97	Irons	1694	-15 50-15 91	+100A1	Liv	1876	Richardson, Duck & Co.	Stockton	Liver Shipping Co	246'0" 40'1" 23'9"	Liverpool	25'4"
1030	1030 HCBDB	<b>Annetta</b> A. Vuassovich -94	WoodBk	456	-3 9 2			1867	E. Strudthoff	Trieste	Eredi di G. Zigga	127'3" 30'8" 17'9"	Trieste	
1031	1031 NDF8	<b>Annetta</b> F. Dodero 74-80	Iron3MstSr	191	-1 8 5			1880	N. Odero & Ferro	Sestri Ponente	Flh. Bozano	109'5" 20'5" 13'4"	Genoa	
1032	1032 SDPT	<b>Annetta</b> F. Mortola -94	WoodBn	180	-1 7 2			1874	A. Bardellini	Lerici	P. Crovari	92'8" 22'8" 12'4"	Genoa	
1033	1033	<b>Annetta</b> D. Mussuri -92	WoodSr	102				1859			Maria Mussuri		Odessa	

No.	Ship's Name.	Material, Rig, &c.	Registered Tonnage.	Particulars of Classification.		Built.			Registered Dimensions, Deck Erections, &c.	Port of Registry.	Flag.	Registered Date.	
				Character.	Part of Hull now repaired.	When.	By Whom.	Where.					Owners.
1034	Annette J.C. Andersen 85-85	WoodSr	100			1872	S. Boas	Rudkj bing	S. Davidsen	77°8' 21' 1"	9°8'	Copenhagen Danish	V
1035	Annette Jantine L.B. Smit -97	WoodBk	509			1878	G. Raben	Apenrade	P.T. Nyhoff	145°3' 31' 1"	17°8'	Farmsum Danish	V
1036	Annettina G. Gavi -95	WoodBk	264			1895	C. de Marini	Pegli	C. Queirolo fu P.	107°6' 24' 8"	12°4'	Genoa Italian	I
1037	Anni K.J. Karlsson	WoodSr	153			1892		Soleby	F. Henriksson	89°2' 27' 0"	10°0'	Björneborg Russian	
1038		WoodSr	133			1883		Hvittisholm	F.H. son Anttora	84°0' 26' 3"	9°7'	Björneborg Russian	
1039	Annie H.C. Egeuten 71-71	WoodBk	567			1862	Andersen	St. John, N.B.	Akties. "Annie" (A.J. Semb)	140°3' 30' 5"	18°8'	Laurvig Norwegian	N
1040		WoodBk	532			1864	Wright	Moncton, N.B.	John Panton	115°0' 29' 0"	18°2'	St. John, N.B. British	
1041		IronBk	438			1869	W. Pile & Co.	Sunderland	Georg T. Monson	146°0' 27' 4"	16°5'	Stavanger Norwegian	
1042		WoodBk	318			1878	Henry	P.E. Island	E. Jansson	122°1' 26' 9"	14°8'	Malmö Swedish	16
1043		WoodBg	315			1865	J.J. Gibbon	Sunderland	H.F. Renström	107°7' 26' 9"	16°0'	Tönsberg Norwegian	N
1044		WoodBg	310			1865		Yarmouth, N.S.	G. Österberg	119°0' 28' 3"	12°7'	Trelleborg Swedish	
1045		SteelK	197			1895	J.P. Rennoldson & Sons	S. Shields	Goole & Hull Steam Towing Co. (Lim.)	111°0' 21' 3"	8°7'	Goole British	9
1046		WoodBk	159			1869	Carroll	P.E. Island	R. Willcocks	97°6' 24' 5"	11°8'	Swansea British	
1047		WoodSr	165			1870	J. Ohlsson	Hjellö	J. Didricksson	92°3' 23' 1"	11°9'	Fiskebäckskil Swedish	R
1048		WoodK	111					Moulmein	C.C. Wyse	81°6' 22' 3"	7°7'	Rangoon British	
1049		WoodSr	116			1883	J. Geddie	Garmouth	T. Henderson	88°6' 21' 2"	10°5'	Inverness British	11
1050		WoodSr	99			1861	D. Gready	P.E. Island	Dock Yard Co.	76°0' 21' 8"	9°4'	Wexford British	5
1051		WoodK	65			1872	Westacott	Barnstable	Mrs. M.E. Reeve	75°0' 19' 5"	8°8'	Plymouth British	1
1052		WoodK	46			1896	J. & W. Francis	Milford Haven	W. Jones	64°5' 18' 1"	7°0'	Milford British	
1053	Annie A. Booth W.D. Wasson	Wood3MstSr	202			1874	Bayles	P. Jefferson, N.Y.	J.H. Scammell & Co.	113°8' 29' 0"	9°0'	New York United States	
1054	Annie A. Grady (ex Maria White)	WoodBk	187			1854		Maine, U.S.	W. Killam	94°3' 25' 6"	10°7'	Nassau, N.P. British	
1055	Annie Ainslie P.M. Andries	Wood3MstSr	304			1883	J. & F. McDonnell	Camden, N.J.	J. & F. McDonnell	128°2' 31' 8"	10°1'	Philadelphia United States	
1056	Annie B. Mitchell A.W. Burdick 86-90	Wood3MstSr	463			1889	MB McDonald	Madison, Conn.	C. Barry	145°3' 34' 0"	11°9'	Nw Lndn Cn. United States	
1057	Annie Bingay R. Otterson -95	WoodBk	1074			1871	J. Bingay	Gilbert's Cove, N.S.	Ship Annie Bingay Co. (Lim.) (C.E. DeWolf & Co.)	176°7' 36' 0"	21°7'	Liverpool British	R
1058	Annie Bliss G.W. Day	Wood3MstSr	334			1871	Samuel Watts	Thomaston, Me.	J.H. Weldon jr.	135°7' 30' 1"	11°3'	New York United States	
1059	Annie Bow D. Bray -98	WoodBk	257			1869	A. Spence	Garmouth	C.G. Warburton	112°6' 24' 8"	14°5'	Sydney NSW British	
1060	Annie Brown W.A.H. Allan -96	WoodBk	169			1867	Perth Ship Co.	Perth	R. Fricker	90°5' 23' 6"	11°9'	Adelaide British	
1061	Annie C. Grace J. Smith -94	Wood3MstSr	516			1880	Morris & Mathes	Cooper's Pt.	Franklin Smith	140°7' 34' 4"	15°1'	Philadelphia United States	R
1062	Annie C. Moore C. Hackett -87	WoodSr	113			1883		Bonne Bay, N.F.L.	W.H. Moore			St. John's NFL British	
1063	Annie Crossfield W. Jones -97	Wood3MstSr	119			1883	P. Rodgers	Carreckregus	J. Fisher & Sons	91°3' 22' 5"	9°3'	Barrow British	10
1064	Annie E. Rickerson Gaskill -95	Wood3MstSr	250			1882	Jhn. P. Gordon	Franklin Me.	C.L. Rickerson	112°4' 29' 7"	10°6'	New York United States	R
1065	Annie E. Rudolph L. Evans	Wood3MstSr	195			1884	J. & F. McDonnell	Camden, N.J.	J. & F. McDonnell	116°7' 23' 8"	8°0'	Philadelphia United States	R
1066	Annie E. Stevens W.S. Vanaman -94	Wood3MstSr	240			1869		Chester, Pa.	W.S. Vanaman	116°0' 28' 6"	8°7'	Philadelphia United States	R
1067	Annie E. Wright W.J. Davis -92	WoodSr	1899			1885	G.S. Turner	Harvey, N.B.	J.N. Smith	237°9' 43' 0"	24°2'	Dorchstr NB British	V
1068	Annie F. Conlon C. Sayer 91-96	Wood3MstSr	591			1882	Fernald	Portsmouth, N.H.	J.S. Rand	147°6' 34' 5"	16°9'	Prtsmth NH United States	
1069	Annie F. Kimball F. Kimball -95	Wood3MstSr	402			1895	G. Hawley	Bath, Me.	G. Hawley	145°1' 33' 1"	10°1'	Bath, Me. United States	R
1070	Annie Falconer	WoodSr	197			1867	Foster, Jenkings & Co.	Kingston	Thomas F. Taylor	108°0' 24' 3"	9°0'	Kngstn, On. British	

Numero Officiel.	Nom du Navire. Matériaux, Grèment, etc.	Tonnage Officiel.	Détails de la Classification.		Construit.		Armateurs.	Dimensions d'après le Donnaire Superstructures, &c.			Port d'Armement	Coteur sur Quille	
			Total.	Cote.	Quant.	Par qui.		Année.	Longueur.	Largeur.			Creux.
1071	<i>OFFICE</i> Annie Fletcher Iron Bk Liv. No. 3-4, 92 ss Gls. No. 1-95	503 484-4 91	* * A 1	Gls A&CP	1868 3mo	Lune Sh. B. Co. p. N D 80 & 84	Lancaster	J. & J. Rae & Co.	158'0	26'2	16'9	Liverpool	18 3
1072	Annie G. Wood Sr V. Richards -93	122 103-1 00			1886	T. B. Wilbur	Dorchester, N.B.	A. W. Blauvelt	86'8	27'5	7'3	Yrmonth NS	British
1073	Annie Gee Wood Sr L. Pearson -95	165 117-1 47			1874	P. Ludlow	Washington	A. Anderson	105'8	30'0	8'5	S. Francisco	United States
1074	Annie Greenlaw Wood Sr K M Q H	103 1-0 3			1896	James & Tarr	Essex, Mass.	A. G. Hall	90'0	21'8	9'4	Glo' St'or Mas	United States
1075	Annie H. Smith Wood Sr Bge C. S. Kendall YM 3, 91	1488 -14 68			1876	Nickerson & Rideout	Calais, Me.	L. Luckenbach	200'0	40'0	24'5	New York	United States
1076	Annie Hill Wood Sr W. A. Smith -95	128 122-1 21			1876		Huon River	W. S. Waterston	89'6	22'5	10'0	Invrorgil, NZ	British
1077	Annie Johnson Iron Bk C. P. Matson (ex Ada Iredale) 2 Dcs	1049 -9 77			1872	Williamson	Harrington U.K.	W. Matson & Co.	212'1	34'1	21'6	S. Francisco	United States
1078	Annie L. Henderson Wood 3 Mst Sr Henderson YM 10, 96	428 -4 07			1880	H. M. Bean	Camden Me.	H. M. Bean	140'0	32'9	12'6	Boston Mass	United States
1079	Annie L. Wilder Wood Sr N. P. Greenlaw	119 -1 13			1868		Pembroke, Me.	J. H. Eells	76'0	22'5	9'0	Rockprt, Me	United States
1080	Annie Largie Wood Bk J. Syres -93	229 228-2 3	+	Mtr A&CP	1866	Birnie	Montrose	T. Jefferson	101'1	25'2	14'4	Montrose	British W. Ind
1081	Annie Larsen Wood 3 Mst Sr N. C. Larsen	377 -3 5 8	56	3.83	1881	Hall Bros.	Washington	James Tuft	143'8	34'6	11'0	S. Francisco	United States
1082	Annie Lee Wood Sr J. H. Cole 91-92	120 -1 1 4			1873	Josph Grandon	Jonesboro', Me.	M. Gardner	89'0	26'2	7'4	Machias, Me	United States
1083	Annie Lewis Wood Bk W. H. Lewis 85-92	671 -6 3 8			1874	R. Lewis & Co.	Deering, Me.	R. Lewis & Co.	156'9	32'4	17'9	Portland, Me.	United States
1084	Annie Lloyd Wood Bkn D. Roberts 82-82	161 161-1 3 8	Cont. 4	A 1 Pmd from 1, 96 Pmd. A&CP	1876	Hughes	Wales	J. Roberts & Co.	95'3	23'5	12'4	Carnarvon	British
1085	Annie M. Allen Wood 3 Mst Sr J. M. P. D.	451 -4 2 8			1873		Kennebunk, Me.	J. Baker & Co.	139'2	32'9	14'2	Boston Mass	United States
1086	Annie M. Law Wood 9 J. Bain -94	1197 1047-11 24			1875	M. W. & E. Forbes	Argyle, N.S.	R. Turner	185'0	36'6	23'6	Quebec	British
1087	Annie M. Smull Wood 3 P. G. Pedersen F&Y M 8, 91	1054 -10 10			1868	C. Mallory	Mystic, Con.	Georg Ad. Andre- sen	181'9	37'2	21'9	Christiana	Norwegian
1088	Annie McDonald Iron Bk Montgomery 93-93 1 BHCem	479 438-4 5 9	+	100 A 1	1882	W. Walker & Co	London	M' Donald, Scales & Co.	152'7	29'1	15'5	London	British
1089	Annie McNairn Wood 3 Mst Sr C. Spencer -93	355-3 6 8			1868		Buctouche, N.B.	G. E. Francklyn	128'6	30'7	12'8	Halifax, N.S	British
1090	Annie Maud Steels E. J. Lachs 88-92	2036 1900-19 38	+	100 A 1	1892	Southampton Naval Works (Lim.)	Woolston, Hants	S. Snape (C. W. Kellock & Co., Mgrs.)	263'1	40'2	24'4	Liverpool	British
1091	Annie Minnes Wood Sr Brand -90	155 155-1 5 5			1881	Fraser & George	Ptsmth, Ont.	W. H. Brand	102'0	25'0	8'5	Prt Hope, On	British
1092	Annie P. Chase Wood 3 Mst Sr O. S. Ellis -90	257 -2 2 8			1873		Sheepscott, Me.	F. W. Ayer	121'6	32'4	10'0	Bangor, Me.	United States
1093	Annie Park Steel 3 Mst Sr W. H.igham -93	214 211-1 7 9	+	100 A 1	1886	P. Rodgers	Carrickfrgs	J. Fisher & Sons	134'2	24'1	10'2	Barrow	British
1094	Annie R. Kemp Wood Sr W. L. Gray 80-94	164 -1 5 6			1883	J. James & Co.	Essex, Mass.	Dix & Wilkins	100'0	25'5	9'6	Baltimore	United States
1095	Annie R. Lewis Wood 3 Mst Sr H. C. Cobb -92	217 -2 0 6			1873	W. Beazley	Bucksport, Me.	R. P. Buck & Co.	117'0	28'7	9'0	Bangor, Me.	United States
1096	Annie Reed Wood Bk O. C. Welt 84-90	747 -7 1 9			1876	Reed & Welt	Waldoboro, Me.	A. R. Reed	162'0	33'2	18'2	New York	United States
1097	Annie Speer Steel & Iron Bk T. Evans 97-97 Shell plating & beams Stl & framing Iron	1540 1407-14 29	+	100 A 1	1891	A. Stephen & Sons	Dundee	Ship Ann's Speer	243'0	37'1	21'6	Liverpool	British
1098	Annie Stuart Wood Sr Nichol HT Inv. 94	114 114-9 8	+	1, 94	1878	Duncan	Kingston	J. M. William (E. Reid, Mgr.)	84'6	21'6	10'2	Banff	British
1099	Annie T. Bailey Wood 3 Mst Sr J. Otis 89-93	449 3 8 0			1882	Goss & Sawyer	Bath, Me.	A. Bailey	134'0	33'4	13'2	Bath, Me.	United States
1100	Annie Thomas Steels H. Thomas 96-96	1936 1768-17 6 8	+	100 A 1	1896	Mackie & Thomson	Glasgow	Menai Ship Co. (Lim.) (W. Thomas & Co., Mgrs.)	267'0	40'1	23'0	Liverpool	British
1101	Annie V. Bergen Wood Sr J. T. Ristey -95	184 -1 7 5			1865		P. Jefferson, N.Y.		108'2	28'7	7'2	New York	United States
1102	Annie & Reuben Wood Sr W. A. Oliver -92	129 -1 2 2			1891	R. S. Hunt	Bath, Me.	R. S. Hunt	87'1	26'4	6'8	Bath, Me.	United States
1103	Annina Wood Bk (ex Marthebita)	521 503-4 9 8			1874	F. Mauro	Alinari	M. Guida	132'8	29'4	18'7	Naples	Italian
1104	Wood Sr (ex Annie Fairfax)	107			1875		Essex, Mass.	A. P. Vera Cruz	80'4	20'8	8'6	Lisbon	Portuguese
1105	Wood Sr D. Di Pace -96	106 104-1 0 0			1886	L. Paolillo	Torre del Greco	A. Mazza	86'9	20'4	10'2	Naples	Italian
1106	Annita Wood Bn YM 11, 91	159 139-1 5 0			1870	J. N. Christensen	Nordby, Fanø	H. Lundgren	95'1	21'1	10'7	Pernambo	Danish
1107	Annita Menotti Wood Bk G. Ferraro -96	958 912-9 1 3			1875	G. E. Guastavino	Spotorno	G. Eazeto	177'1	34'1	23'3	Genoa	Italian

Wreck

\*

Official No. in Book.	Ship's Name.	Material, Rig, &c.	Registered Tonnage.	Particulars of Classification.		Built.			Registered Dimensions, Deck Erections, &c.	Port of Registry.	Masted Length.	Remarks.		
				Gross.	Character.	When.	By Whom.	Where.						
Code Letters.	Master.	Late Name, if any.	Under dk.-Net.	+	for Special Survey.	Part of Survey.	Year of Construction.	Equipment.	Length.	Breadth.	Depth.	Flag.	ft. in.	
1108	Anno	WoodSr	166						1869	Bastholmen	Akties "Anno" (Norway Lake Ice Co.)	89'8"24'0"12'5"	Christiania	N
1109	Annonciation	WoodBg	104						1847	Venice	J. Botti de D. Martinetti	67'6"21'3"9"	Marseilles	A
1110	Annunziata	WoodBn	271						1895	S.T. Martinolich	G.F. Tonetti	104'3"24'8"14'1"	Lussinpiccolo	N
1111	Anny Foyen	WoodBn	157						1868	Peder Roven	Brødrene Knudsen	107'8"25'2"10'6"	Haugesund	N
1112	Ansdell	WoodBk	298							Franklin, U.S.	N. McLeod	120'9"27'3"12'6"	Melbourne	R
1113	Ansgar	WoodBk	923						1876	Crichton	Aktiesselskabet "Ansgar" (Sigurd Feiring)	172'5"36'5"20'5"	Christiania	R
1114	Ansgar	WoodBk	829						1849	J. Lange	W. Holmberg	127'6"27'2"15'5"	Mariehamn	G
1115	Anso	WoodBk	367						1865	E. Zieske	L. Chr. P. Lund	124'3"29'3"15'7"	Rønne	V
1116	Ansgar	Wood3MstSr	301						1893	J.O. Christensen	H.C. Christensen	125'3"25'6"12'9"	Marstal	N
1117	Ansgar	WoodBg	222						1867	Pomerania	Roderiselskabet "Ansgar" (Bernh. Gregersen)	99'0"24'9"12'8"	Christiania	N
1118	Ansgarius	WoodBn	134						1862	P. Harem	A. Tønnesen	101'9"22'7"10'9"	Egersund	G
1119	Anso	WoodBk	436						1865	Raumo	J.W. Lindgrens Enka	128'6"31'6"16'6"	Raumo	V
1120	Anso	WoodBk	435						1876	J. Sandberg	J. Panelius-sterbhus	108'6"31'1"15'3"	Nystad	G
1121	Anso	WoodSr	170							Sideby	J. Pihlaus	89'2"27'8"10'6"	Raumo	N
1122	Antarctic	IronBk	635						1875	D.&W. Henderson	L. Tulloch	176'4"30'2"17'3"	Swansea	N
1123	Antares	IronS	1147						1871	J. Jørgensen	Svend Foyn	136'0"29'2"15'7"	Tønsberg	GV
1124	Antares	IronBk	873						1875	Mounsey & Foster	Nils P. Höyer	196'6"31'7"18'4"	Skien	N
1125	Antares	WoodBk	490						1870	E.H. Gumm	W. Maack	130'3"30'2"17'8"	Rostock	V
1126	Antares	Wood3MstSr	359						1896	P. Tuum	Gebr. Grihwan	128'6"27'2"13'3"	Riga	V
1127	Antares	WoodSr	163						1896	J. Poopu	Skadin & J. Baumann	86'0"24'7"10'7"	Riga	G
1128	Antelope	WoodBk	389						1852	Wasa	A.B. Elfversson	123'0"29'1"16'3"	Gothenburg	V
1129	Antelope	WoodSr	334						1873	A. Muir	Mrs. A. Ure	138'6"26'3"11'4"	Toronto	N
1130	Antelope	WoodSr	124						1887	M. Turner	G.W. Hume	89'5"28'5"7'0"	S. Francisco	V
1131	Antelope	WoodSr	129						1886	Dock Yard Co.	Dock Yard Co.	91'5"24'7"10'2"	Wexford	N
1132	Antelope	WoodK	116						1869	Brightling sea	E. Peck	100'0"23'2"8'0"	Harwich	N
1133	Antion	WoodSr	138						1864	Lenormand	Carl A. Solberg	84'6"23'0"10'9"	Drammen	N
1134	Antions	WoodBn	133						1875	J. Drake	F. Jagger	103'6"25'0"9'1"	Auckland	N
1135	Anthony Burton	WoodSr	159						1869	Bristol, Pa.	S.B. Segar	111'2"22'2"7'5"	Stonington, Ct	N
1136	Antigone	IronBk	1490						1889	Germania-Werft	M.G. Amsinck	235'9"38'1"21'8"	Hamburg	N
1137	Antigua	WoodBkn	761						1889	T.A. Mosher	H.H. Greeno	165'6"36'7"16'0"	Windsor NS	V
1138	Antilla	WoodBkn	466						1890	G. Merritt	R.C. Elkin	145'8"33'3"12'7"	St. John, N.B.	N
1139	Antioch	WoodBk	987						1876	D. Clark	J.S. Emery & Co.	183'3"35'2"21'0"	Boston Mass	RV
1140	Antioch	SteelBk	1106						1891	Continental	E. Accame e figli	222'3"33'7"20'2"	Genoa	N
1141	Antiope	Iron	1438						1866	J. Reid & Co.	Australasian Shipping Co. (Gracie Beasley)	242'3"38'4"23'7"	Liverpool	N
1142	Antje	Wood3MstSr	348						1894	R.H. Meyer	Rud. H. Meyer	130'4"26'0"12'9"	Papenburg	V
1143	Antje	WoodBn	176						1889	B. Tholen	J.J. de Buhr	91'5"21'9"10'4"	Wrsngsfehn	V

1	2	3	4	5	6			7			13	14	15		
					Détails de la Classification.			Construit.						Dimensions d'après la Douane. Structures, etc.	Port d'Armement.
Numero Officiel.	Nom du Navire. Matériaux, Grément, etc.	Tonnage Officiel.	Capitaine. Ex-nom, s'il y a lieu.	Total.	Cote.	Port de Visite.	Quant.	Par qui.	Ob.	Armateurs.	Longueur.	Largeur.	Craux.		
Signaux.	Visites Périodiques. Nombres des Ponts.	Sous le Pont.		Net.	Surveillance Spéciale. Date de la dernière Visite.	Terme assigné au maintien du navire d'armement.									
1145	KFSQ Antje	135	WoodSr	135			1875	C.Schwoon	Leer	J.G.Ukena	91'5"	21'5"	12'5"	Leer	
1146	Antofagasta	709	IronBk	709	+100A1	Lon o	1875	W.Doxford & Sons	Sunderland	Flli.Tanarino	180'1"	29'8"	19'1"	Leopold	20'
1147	Antoine		WoodBg							J.D.Martinetti				Ajaccio	
1148	Antoinette	3017	Steel 4MstBk	3017	+100A1	Hav z	1897	Forges et C.de la Médit.	LaSeyne	A.D.Bordes et fils	322'2"	45'7"	25'4"	Dunkirk	27'
1149		914	WoodBk	914			1878	A.Lofgren	Sweden	J.E.Winter	188'0"	32'8"	19'5"	Liverpool	
1150	Anton		WoodBk				1875		Sideby	K.A.Mattsson	118'1"	30'5"	14'8"	Martehamn	
1151			Wood3MstSr				1877	J.S.Markikoff	Onega	M.Kondakow	118'6"	24'3"	11'0"	Archangel	
1152			Wood3MstSr				1881	L.Polli	Cppo d'Istria	G.Cosovich	108'6"	23'0"	12'5"	Orschich	
1153			WoodBn				1870	Vieta	Bianes	Robert y Carreras	101'0"	27'4"	13'6"	Barcelona	
1154			WoodSr				1883	M.Magnus	Filsand	Fr.Grihwan	96'3"	26'3"	12'1"	Riga	
1155			Wood3MstSr				1879	J.G.Peters	Ribnitz	H.Pankow	98'5"	23'0"	11'0"	Wolgast	
1156	Antonia	995	WoodBk	995	+100A1	Grk 11	1876	W.&A.H. Meursing	Amsterdam	G.A.Lindblom	181'4"	35'4"	21'2"	Abbo	
1157			WoodBk				1875	T.Aslagsen	Lillesand	LabraHerreros & Cia.	142'0"	29'6"	17'2"	Corunna	
1158			WoodBk				1867	H.Knickman	Bremen	Carlos de Casas	126'9"	28'1"	13'7"	Rivadeco	
1159	Antonia Emilia		IronSr				1888	C.Podesta	Sestri Ponente		91'5"	25'9"	8'5"	Venice	
1160	Antonia V.		WoodSr				1893	A.Nordio	Chioggia	V.Gavagnin	88'6"	23'6"	11'1"	Venice	
1161	Antonie Emilie		WoodSr				1877	R.Tuum	Dondangen	C.Freimann	104'1"	27'4"	13'6"	Dondangen	
1162	Antonietta	1041	WoodS	1041		Ant 9	1873	Smith	Maitland, N.S.	A.Sutherland	187'7"	36'3"	22'1"	Valparaiso	
1163			WoodBn				1881		Skiathos	P.Sconzo	79'7"	23'5"	13'3"	Palermo	
1164			WoodBn				1896	F.Celli	Viareggio	A.Tomei fuG.	94'8"	23'7"	11'0"	Loghorn	
1165			WoodBn				1883	G.Poli	Chioggia	A.Purisiol & Co.	79'7"	23'0"	10'4"	Venice	
1166	Antonietta D.		WoodSr				1886	G.Bonifacio	Torre del Greco	S.deRosa	83'0"	20'2"	9'8"	Naples	
1167	Antonietta O.		WoodBk				1882		Savona	Fort.Ottone	187'0"	34'8"	23'4"	Genoa	
1168	Antonin	1831	IronS	1831	+100A1	Dnk u	1875	J.Reid & Co.	Pt.Glasgow	Ant.Dom.Bordes & fils	261'4"	39'3"	23'8"	Dunkirk	25'0"
1169	Antonina de Rosa	165	WoodSr	165			1895	Baldaracca	Buenos Ayres	M.deRosa	87'9"	26'9"	11'3"	Buenos Ayres	
1170	Antonino	423	Wood3MstSr	423			1889	A.Paturzo	Cassano	Flli.Lauro	140'4"	29'5"	16'7"	Castillamare	
1171			WoodBk				1866	F.deRosa	Cassano	Ant.Magliuolo	123'6"	29'4"	17'4"	Naples	
1172	Antonino P.	273	WoodBn	273			1868	S.Strudthoff	Trieste	S.Crovari	131'5"	25'6"	14'6"	Genoa	
1173	Antonio		WoodBk				1890	A.Castellano	Cassano	D.Jaccarino	142'7"	32'6"	15'4"	Castillamare	
1174			WoodBn				1876	A.Carlevaro	Sestri Ponente	A.DeGregori fuA.	121'0"	26'8"	15'6"	Genoa	
1175			WoodBn				1862		Gaeta	P.Cappuccio	98'1"	22'6"	12'7"	Catania	
1176			WoodBn				1887	A.Raffaelli	Viareggio	A.Martinelli	90'9"	22'5"	11'1"	Loghorn	
1177	Antonio D.	295	WoodBk	295			1868	A.Briaso	Sestri	F.S.diGioia	101'7"	28'1"	16'3"	Bari	
1178	Antonio D'Abundo	826	WoodBk	826			1878	G.Bonifacio	Castellamare	E.D'Abundo	167'3"	33'1"	21'4"	Naples	
1179	Antonio Jané	892	WoodBk	892			1872	G.Hildunen	Uleaborg	P.Molins	170'1"	34'8"	21'3"	Barcelona	
1180	Antonio P.	377	WoodBg	377			1869	B.Tixi	Prà	A.Massa	118'1"	29'5"	18'2"	Genoa	
1181			WoodBk				1855	F.C.Clark	Jersey	E.Pendibene fuA.	127'3"	24'1"	13'3"	Genoa	



No. in Book.	Ship's Name.	Material, Rig, &c.	Registered Tonnage.	Particulars of Classification.			Built.			Registered Dimensions, Deck Erections, &c.	Port of Registry.	Masted Deck.	Registers in which entered.		
				Character.	Part of Y.	Y.	When.	By Whom.	Where.						
Code Letters.	Master.	Lat. Name, if any.	Gross.	Date of last Survey.	Part of Y.	Y.	When.	By Whom.	Where.	Length.	Breadth.	Depth.	Flag.	ft. in.	
1182	Antonita	WoodPol	156				1854	Mataro	M. Gelpi	82'3"	25'1"	11'5"	Barcelona		
1183	Antti	WoodSr	-149				1894	Impilake	A. Waittinens Arv.	122'3"	32'7"	12'2"	Sordavala		
1184	Antuco	SteelBk	1532				1892	Blohm & Voss	Hamburg	246'0"	37'1"	21'5"	Hamburg	GV	
1185	Antwerp	WoodBk	1105				1874	J.A. Harvie	Newport, N.S.	182'3"	36'6"	22'8"	Mandal	N	
1186	Ap Min	IronLrBarge	960-1043				1883	R. Duncan & C	Pt. Glasgow	Irrawaddy Flotilla Co. (Lim.)	199'5"	34'1"	5'9"	Glasgow	
1187	Ape	WoodSr	104				1887	N. Martinolich	Lussinpiccolo	C. Martinolich	76'1"	20'3"	9'1"	Lussinpiccolo	A
1188	Aphrossa	WoodSr	-181				1889	A. Livadara	Syra	Flli. Diasachis				Syra	
1189	Apipe	IronSr	-247				1884	Murdoch & Murray	Pt. Glasgow	Lampert & Holt	134'0"	30'3"	7'8"	Buenos Ayres	
1190	Apolline Emilia	IronBk	716			Shl	1868	Forges & C. de la Medit.	La Seyne	E. Merlet & Co.	164'0"	30'0"	18'8"	Valparaiso	
1191	Apollo	IronBk	1166	10.93		Gen A&CP Liv	1884	W. Gray & Co.	W. Hrtlpool	A. Schiff	215'4"	35'0"	20'7"	Elsbeth	22' 3"
1192		WoodBk	444				1854		Vegesack	Ole Nielsen	133'5"	29'3"	15'5"	Sandefjord	N
1193		WoodBk	408				1859	Tindall	Scarboro'	Acties. "Achilles" (O. Th. Bjordam)	131'5"	27'4"	16'8"	Christiana	
1194		WoodBg	266				1867	A. Omundsen	Grimstad	D. Ditlefsen	101'8"	27'4"	13'8"	Xiansand	N
1195	Apollon	WoodBn	312				1837		Ancona	L. & P. Selon freres				Marseilles	
1196	Apostolos	WoodBkn	-110				1889	G. Cufudachi	Syra	D. Nicolachi				Syra	A
1197	Appellonia	WoodBk	-358				1878		Finström	J. Mattsson	135'1"	31'2"	12'0"	Mariehamn	
1198	Apphia & Amelia	Wood3MstSr	250				1884	Loring & Cobb	Yrmouth Me	H. M. Sargent	128'3"	31'0"	9'3"	Portlnd, Me.	B
1199	Appia	Wood3MstSr	491				1873	M. Magnus	Stavanger	Acties. "Borg" (H. Jacobsen)	143'0"	29'6"	17'3"	Sarpsborg	N
1200	Aquila	WoodBk	430				1873	V. Brazzoduro	Fiume	L. Cosulich fu C.	134'5"	26'1"	17'8"	Fiume	A
1201		WoodBk	428				1869	Flli. Schiavon	Fiume	Eredi di G. Tonietti fu R.	134'8"	30'1"	19'0"	Prto Ferrato	
1202		WoodBn	150				1888	W. Sencabough	Georgetwn P.E.I.	W. Sencabough	92'8"	24'6"	10'7"	Charlottetn	R
1203	Arab	WoodBk	558				1880	N. Jacobsen	Apenrade	N. Thue Johnsen	146'5"	31'6"	17'6"	Grimstad	N
1204		Wood	204				1876		Montreal	D. Anderson	122'9"	26'8"	9'4"	Montreal	
1205	Arab Steed	WoodBk	689			Lon	1863	Pile, Hay & Co.	Sunderland	E.O.F. Dalman	157'0"	32'0"	18'7"	Gothenburg	
1206	Arabella	IronBk	688	10.76		Lon	1876	Bartram Haswell & Co.	Sunderland	Trinder, Anderson & Co.	177'6"	31'0"	17'4"	Scarboro'	18' 4" 3' 14"
1207	Arabia	WoodBk	999				1873	J. Kitchin	Pictou, N.S.	Acties. "Arabia" (G. Rötter)	178'4"	35'6"	20'8"	Christiana	N
1208	Araby Maid	IronBk	873	3.95		Lth A&CP	1868	R. Steele	Greenock	Actieselskabet "Araby Maid" (M. Engelstad)	194'3"	32'3"	19'5"	Laurvig	20' 9" N
1209	Aracan	WoodBk	717				1876	J. Sjölen	Sundsvall	Skeppsrederiak. tieb. i Sundsvall (G.L. Widholm)	162'8"	31'2"	18'3"	Sundsvall	V
1210	Arago	Wood4MstBkn	499				1892			Simpson Bros.	176'4"	38'8"	12'2"	S. Francisco	
1211		WoodSr	186				1860		Coos Bay, Oreg.	Lynde & Hough Co.	103'0"	28'0"	9'0"	S. Francisco	
1212		WoodBn	138				1874	W. Cassard	Nantes	Chuinard	78'1"	21'6"	11'5"	Granville	V
1213	Arana	SteelSr	240				1890	D. & W. Henderson & Co.	Glasgow	N. Mihanovich	108'0"	27'6"	9'7"	Buenos Ayra	
1214	Arango	WoodBg	338				1875	M. Mauro	Alimuri	R.R. Arango	111'5"	28'9"	17'9"	Carthagena	I
1215	Ararat	WoodBk	462				1877	A. Reinertsen	Lillesand	O.C. Heldahl	132'6"	30'3"	16'9"	Lillesand	N
1216		WoodBk	470				1877	V. Brazzoduro	Fiume	G.M. Calich fu C.	133'5"	28'2"	18'5"	Fiume	A
1217	Aratapu	WoodBn	122				1878	J. Barbour	Aratapu, N.Z.	The Kauri Timber Co.	95'0"	23'7"	9'0"	Aucklnd NZ	
1218	Aratus	WoodBn	193			Drt	1862	Cox	P.E. Island	J.H. Bull	109'6"	23'0"	11'7"	Newcastle	
1219	Araucania	WoodBk	620	6.67		Sws	1859	Cox	Bideford	Cia. Esplotadora de Lota y Coron.	151'2"	29'6"	19'2"	Valparaiso	21' 2" 2



Nuclei Book.	Official No.	Ship's Name.	Material, Rig, &c.	Registered Tonnage.	Particulars of Classification.		Built.			Owners.	Registered Dimensions, Deck Erections, &c.			Port of Registry.	Moulded depth.	Preceases (undability).	Height in ft. in.
					Character.	Port of Survey.	When.	By Whom.	Where.		Length.	Breadth.	Depth.				
1255	HTVF	Arendal	WoodBk	275	+	100A1	Liv	m	1855	Arendal	B. Jacobsen	103'0" 26'5" 14'9"	Arendal	N			
1256	WTBJ	Areola	WoodBk	972					1877	Hulyard Bros. Portland, N.B.	Actieselskabet "Areola" (HjalmarRøed)	171'4" 35'0" 21'0"	Tønsberg	N			
1257	73844 PWFQ	Ares	IronBk	530	+	100A1	Liv	m	1876	C. Connell & Co Glasgow	J. B. Walmsley & Co	162'8" 28'2" 17'2"	Liverpool		18' 0"	3' 1"	
1258	65699 VRQI	Aretas	WoodBk	256	+		Lon	12	1871	Johnson	The Dennerly Co. (Lim.)	127'7" 25'3" 12'9"	London		14' 2"	2' 7"	
1259	91366 KMFJ	Arete	IronBk	1335	+	100A1	Off	s	1887	W. Pickersgill & Sons	T. Beynon & Co. Lim	237'2" 35'7" 21'2"	Newport		23' 1"	4' 5"	
1260	63 RHSI	Arethusia	SteelS	1798	+	100A1	Ham	n	1890	C. Connell & Co Glasgow	B. Wencke, Söhne	267'2" 39'5" 23'0"	Hamburg		24' 7"		
1261	98314 MKRW		SteelBk	1279	+	100A1	Lon	s	1891	A. McMillan & Son (Lim.)	Arethusia SCo (Lim) (J.D. Clink)	231'0" 36'1" 20'5"	Greenock		22' 0"	4' 3"	
1262	HBCM		WoodBk	337					1877	B. Pieper	F. Surkow	104'0" 28'6" 17'1"	Memel			V	
1263	JCSK	Argentina	WoodBk	1058					1885	O. O'Brien	M. F. Stray	185'3" 37'2" 20'9"	Kiansand			NV	
1264	WBLG		WoodBk	986					1875	R. A. Chapman	Actieselskabet "Argentina" (Chr. Røtter)	173'8" 34'5" 21'0"	Christiania			N	
1265	99682 SWDJ		WoodBkn	614					1890	A. McKenzie	D. Sutherland	155'7" 38'1" 15'3"	Pictou, N.S.			V	
1266	1763 HJLN	Argestes	WoodBk	155			Whd	7	1839	Williamson	W. & G. T. Pollexfen & Co.	77'9" 22'6" 13'6"	Sligo				
1267	91795 JDFR	Argo	IronS	1561	+	100A1	Ant	t	1880	Barclay, Curle & Co.	A. & J. H. Carmichael & Co.	248'0" 37'9" 23'0"	Greenock		24' 6"	5' 1"	
1268	101108		IronBk	1010					1875	Reiherstieg Schiffswerfte	J. Broomfield	190'0" 34'6" 22'0"	Sydney NSW				
1269	472 HKTL		WoodBk	681					1873	J. Elg	John E. Olson	175'0" 34'9" 17'7"	Gothenburg			V	
1270	TBLS		WoodBk	588					1865		Tan Kim Seang	157'2" 21'6" 17'0"	Pamakassan				
1271	JPRH		WoodBk	623					1868	J. Gran	Jørgensen & Jorkjend	154'3" 33'1" 18'1"	Tvedestrnd			N	
1272	248 HJNC		WoodBk	584					1873	P. Boumi	L. Vatis	147'9" 31'9" ...	Syra			H	
1273	HGBD		WoodBk	317					1850		N. C. Jensen	114'2" 29'0" 14'6"	Drammen			N	
1274	43848 TQPD		WoodBk	239	+		Gns	9	1862	Grandin	R. Allix	114'5" 24'5" 13'7"	Guernsey		14' 3"	2' 3"	
1275	JFCT		WoodSr	148					1859	Brødr Jørgensen	A. M. Andersen & J. Jacobsen	94'9" 22'6" 10'6"	Tønsberg			N	
1276	1461 NFLD		WoodBn	136					1892	L. Benetti	G. Bellotti	92'8" 23'3" 12'1"	Leghorn			I	
1277	NPFT		WoodSr	127					1875	E. Beck	P. F. Hylsebeck	85'0" 21'1" 10'1"	Zeröskjng			V	
1278	106934 KLG7		WoodSr	114					1892	M. Adams	M. Adams	94'6" 24'0" 9'8"	Gloster Mas				
1279	76415 QLVN	Argomene	IronS	1716	+	100A1	Liv	t	1877	T. R. Oswald	Liverp Shipping Co. (Lim.) (H. Fernie & Sons. Mgrs.)	241'0" 38'7" 24'0"	Liverpool		25' 6"	4' 11"	
1280	WPKED 1,98	Argonaut	IronS	1563	+	100A1	Syd	t	1876	Barclay, Curle & Co.	A. & J. H. Carmichael & Co.	254'4" 38'6" 23'2"	Greenock		24' 9"	5' 0"	
1281		Argos	Wood3MetSr	305					1878	H. W. Meyer	Machado & Monteiro	114'8" 25'0" 12'7"	Aracaja				
1282	76176 RIIDP	Argus	IronS	1616	+	100A1	Gls	t	1878	Barclay, Curle & Co.	A. & J. H. Carmichael & Co.	255'5" 38'7" 23'1"	Greenock		24' 9"	5' 1"	
1283	HSGI		WoodBk	615					1894	J. T. Tryde	K. J. Nielsen	152'6" 33'2" 16'5"	Risør			N	
1284	HJMF		Wood3MetSr	268	+		Dun	11	1873	Dundee S. B. Co	Parceria Geral de Pescarias	119'7" 22'6" 12'7"	Lisbon				
1285	NSMR		WoodBn	200					1880	J. J. Bager	Hans Hansen	106'2" 23'4" 11'8"	Marstal			V	
1286	HBCR	Argus 2°	WoodSr	141							Machado & Monteiro		Lisbon				
1287	RJHT	Ariadne	SteelS	1772	+	100A1	Ham	u	1891	Act.-Ges. "Neptun"	M. G. Amsinck	259'5" 40'0" 22'0"	Hamburg		23' 8"		
1288	NFSL		WoodBk	582					1880	J. H. Streng & Sohn	J. Wimmer & Co.	143'0" 31'1" 18'3"	Hamburg			GV	

Numero d'Ordre	Numero Officiel	Nom du Navire. Matériaux. Grément, etc.	Tonnage Officiel.	Détails de la Classification.		Construit.		Armateurs.	Dimensions d'après la Donnée Superstructures, &c.			Port d'Appointement.	Généralité.
				Cote	Surveillance	Par qui.	Longueur.		Largeur.	Yves.			
Signaux.	Capitaine.	Ex-nom, s'il y a lieu.	Tonn. Sous Pont. Net.	+	Surveillance	Par qui.	Par qui.	Longueur.	Largeur.	Yves.	Port.	Faciles.	Progrès
1289	HTMG	Ariadne T. Christopheren YM12,95	496 440-458	WoodBk		1875	O. Gundersen	Sallebalans Isom- perni (J. Johannessen)	184'6" 31'0" 17'0"		Forogrund Norwegian		
1290	VQLK	J.P.G. Lindhardt	323 266-288	WoodBk		1862	Lübeck	Acties. Ariadne. (J.C. Stilling)	146'7" 26'1" 12'0"		Kisnora Swedish		
1291	HJKW	Ariadni G. Antonellos	435	WoodSr		1879	Syra	G. Antonellos			Syra Greek		
1292	HJQB	Arica E. Labour ssLiv.No.3-10,88 ssBdr.No.2-86	420-404	IronBk	100A1	1862	W.C. Miller	Liverpool	A. Viot	153'0" 25'6" 17'3"	Nantes French		
1293	JQMV	Ariel O. Paust YM2,95	1021 923-970	WoodBk		1876	Jens Gran	Bergen	A.F. Klaveness	193'8" 37'0" 21'0"	Sandefjord Norwegian		
1294	99446 MTSQ	(Cancelled) ssAnt.No.1-96 R.J. Johns -96	881 797-820	SteelBk	100A1	1892	A.M. Millan & Son (Lim.)	Dumbarton	R. Jacks	190'8" 34'1" 18'5"	Liverpool British		19-9 8-3-4
1295	HVNK	Ariete Thv. Tellefsen 88-94	215 193-199	WoodBg		1873	O. Thorsen	Arendal	Acties. "Ariete" (A. Tønnessen)	103'3" 25'8" 12'4"	Lillesand Norwegian		
1296	57110	Arietta N.K. Doane	170 150-170	WoodBn		1868	Barrington, N.S.	P. Foley	101'7" 24'0" 10'9"		Halifax, N.S. British		
1297	325 JBGQ	Ariosto O.F. Sandin 96-96	176 168-168	WoodBn		1856	Elsfleth	A. Lundberg	95'7" 21'3" 11'2"		Oscarshamn Swedish		
1298	48961 WBOD	Aries D. Burt 79-79 Rest Pad. 77-79	178-132 136	WoodBn		1864	Tredwen	Padstow	W.S. Allport & Co.	102'7" 23'2" 12'8"	Plymouth British		
1299	HPBW	Aries F. Christensen	125-114	WoodSr		1875	C. Archer	Laurvig	Actieselskabet "Oceana" (Chr. Christensen)	93'9" 22'4" 10'3"	Sandefjord Norwegian		
1300	1863 JBSL	Ariete A. Sargjanovitch 76-81	577 -530	WoodBk		1876	V. Brazzoduro	Fiume	L. Cosulich fu.C.	142'0" 29'6" 19'7"	Fiume Austro-Hung		
1301	HJNB	Arietta A. Vretta	-240	WoodBn		1869	Syra	A. Vretta			Syra Greek		
1302	147 HJPE	Arion Angelidi -95	-152	WoodSr		1877	Syra	M. Th. Zygomalas	82'0" 23'0" 13'0"		Syra Greek		
1303	398 QFTL	Arion F. Dringenberg -85	226 192-208	Wood3MstSr		1863	H.F. Ulrichs	Vege sack	C.C.H. Büsch	110'0" 22'0" 10'0"	Bremerhvn German		
1304	1838 NPLP	Ariosto F. de Cesare -92	262 262-249	WoodBg		1857	Frat. Mauro	Equa	R. Lauro	108'2" 25'3" 17'6"	Naples Italian		
1305	HLRN	Aris G. Scurlito -91	-314	WoodBn		1891	C. Pappapetro	Galaxidi	C. Pappapetro		Galaxidi Greek		
1306	70454 PYQC	Aristides W.T. Poppy 94-94 ssLon.No.3-5,88 ssLon.No.2-96	1721 1498-1601	IronS	100A1	1876	W. Hood & Co.	Aberdeen	G. Thompson & Co.	260'0" 39'5" 24'5"	Aberdeen British		25-11 5-14
1307	74 HCPQ	Aristippos Bazottis	-280	WoodBg		1875	Syra	A. Baziotis	100'7" 28'0" ...		Zante Greek		
1308	84076 VKFC	Aristomene R. Jones 79-91 ssLiv.No.3-12,93 ss3rd Survey, 12,93	1795 1675-1662	IronS	100A1	1881	W.H. Potter & Son	Liverpool	Liverp Shipping Co (Lim.) (H. Fernie & Sons, Mgrs.)	263'0" 39'1" 24'1"	Liverpool British		26-2 5-8
1309	JCSB	Aristos S. Aretsen -84	547 495-512	WoodBk		1868	M. Treschow	Laurvig	H. Kvaase	145'3" 32'4" 17'9"	Xiansand Norwegian		
1310	HLTJ	Aristotelis Stamation C. Zanzefflis	-163	WoodSr		1885	E. Sophos	Cassos	Ea. M. Zanzefflis & Co.	75'1" 25'4" ...	Santorin Greek		
1311	1311	Arizona A. Jørgensen YM7,94	1342 1175-1802	WoodBk		1869	T.E. Millidge & Co.	St John, N.B.	H.K. Jøsterud & Pinner	189'5" 37'7" 24'1"	Drammen Norwegian		
1312	85982 TNPB	Arken D. Foote -96	1129 999-1085	WoodBk		1882	O. Pittfield	St John, N.B.	Taylor Bros.	183'9" 36'5" 22'4"	St John, N.B. British		
1313	JFNW	Arken J. Jørgensen -95	206 520-499	WoodBn		1864	Stockton, Me.	A. Brodersen	146'9" 28'9" 18'1"		Mandal Norwegian		
1314	346 HSFG	Arken A. Johanson 94-95	198 185-187	Wood3MstSr		1884	C. Thorén	Oscarshamn	J.E. Hagström	108'4" 25'1" 11'2"	Oscarshamn Swedish		
1315	VYTF	Arken C.A. Christensen	177-179	WoodSr		1875	Stavanger	Actieselskabet "Arken" (Chr. Nielsen)	96'1" 25'2" 11'6"		Laurvig Norwegian		
1316	JLRV	Arla L.E. Larsen -93	180 169-154	WoodSr		1893	Helsingborgs VarfsAktieb.	Helsingbrg	C. Sylvan	82'0" 19'2" 9'2"	Helsingbrg Swedish		
1317	683 JBSN	Arla L.P. Björkman 93-93	106 94-101	SteelSr		1874	Athens, N.Y.	J.L. & J. Peary	130'5" 29'5" 11'6"		New York United States		
1318	106436	Arleville H. Peary C. Peary	311 -296	WoodSr		1884	M. Dias dos Santos Dorda	Vianna do Castello	Rosa & Carvalho	103'3" 25'7" 11'4"	Bahia Brazilian		
1319	1319	Arlando F.J. Aspartano (ex Manool Espregueira)	-192	WoodSr		1883	W.H. Genn	Bucksport, Me.	J.S. Emery & Co.	144'5" 34'4" 12'4"	Boston Mass United States		
1320	106174 KBLC	Arlington T.J. Gryggs 63-94	565 498	WoodBkn		1887	A. Stephen & Sons	Glasgow	J. & A. Roxburgh	285'2" 40'5" 23'8"	Glasgow British		25-8 5-4
1321	92879 KLRV	Armada W. Duncan 72-87 ssLon.No.2-95 ss1BHCem. 2DKs (Cpl frn-ws)	2015 1882-1960	Iron4MstBk	100A1	1880	Brake	Rosa & Carvalho	105'9" 21'3" 11'4"		Bahia Brazilian		
1322	1322	Armando J. Anea -96 (ex Social, ex Ida)	-184	WoodBn		1880	O. Pittfield	St. John, N.B.	Taylor Bros.	183'5" 36'5" 22'4"	St. John, N.B. British		
1323	80098 SWJB	Armenia Anderson -96	1146 1020-1055	WoodBk		1875	A. Calcagno	Savona	E. Hutchison	152'3" 32'5" 21'2"	Chatham, N.B. British		21-9 4-7
1324	99707 KLRV	Armenia S.C. Connors -96	716 663-680	WoodBk		1885	Barclay, Curle & Co.	Glasgow	Armidia Ship Co. (Lim.) (James Rae)	261'9" 38'3" 23'1"	Greenock British		24-0 5-2
1325	87483 KCST	Armidia W. Craig -96 ssDan.No.2-94 ss1BHCem. 2DKs	1635 1570-1557	SteelS	100A1	1875	Brake	Rosa & Carvalho	105'9" 21'3" 11'4"		Bahia Brazilian		

Official No. in Book	Ship's Name.	Material, Rig, &c.	Registered Tonnage.	Particulars of Classification.			Built.			Registered Dimensions, Deck Protrusions, &c.	Port of Registry.	Moulded Depth.	Remarks.		
				Character.	For Special Survey.	For Survey.	When.	By Whom.	Where.					Owners.	Length.
1326	Armida	WoodSr	1147				1881	N. Martino-lich	Lussinpiccolo	D.F. Scopinich	191'6"	34'5"	24'0"	Trieste	AV
1327	—	WoodBkn	277				1873	U. Hägglund	Sundsvall	E.W. Wistedt	125'6"	24'8"	10'7"	Austria Hong	V
1328	Armide	WoodSr	129				1869	B. Derycke	Dunkirk	Sébert aîné	83'7"	20'3"	11'6"	Swedish	V
1329	Armonia	WoodBk	1050				1873	E. Carlo	Savona	A. Guida	187'0"	36'1"	22'5"	St. Brienc	A
1330	—	WoodBk	986				1875	L. Gotuzzo	Chiavari	M. & A. Dall'Orso fu G.	170'9"	34'1"	23'5"	Naples	AI
1331	—	WoodBk	499				1875	F.S. Mauro	Alimuri	S. & A. Cafiero	136'8"	30'3"	18'5"	Spezia	V
1332	—	WoodBk	394				1868	F.lli. Schiavoni	Fiume	F. Baccaricich fu M.	125'3"	27'2"	17'9"	Italian	V
1333	—	Wood3MstSr	294				1855	G. Michel	Leghorn	Eredi di G. Tonietti fu R.	125'0"	27'7"	15'9"	Austria-Hung	V
1334	Armaricaine	WoodSr	156				1893	Gautier fils	St. Malo	A. Buhot-Launay	100'0"	23'9"	12'1"	Prto Ferrato	V
1335	Arnevig	WoodBk	305				1865	.....	Arendal	S.E. Ellingsen	110'6"	28'3"	14'7"	French	N
1336	Arnguda	WoodBk	1043				1881	J.W. Carmichael	Nw. Glsgrw N.S.	Jens Bugge	188'0"	35'6"	21'9"	Arendal	NV
1337	Arno	SteelS	1825	100A1	Hpl	u	1893	C. Connell & Co.	Glasgow	J. Nourse (J.A. Hampton & E. Bromhead)	270'7"	39'0"	22'5"	London	23' 11" 34' 10"
1338	Arnold	IronBk	862				1868	Forges & C. de la Médit.	La Seyne	Adolph Schiff	116'2"	25'9"	15'2"	Elsfleth	V
1339	—	WoodJury	193				1868	.....	Papenburg	J. Piggott	105'0"	24'9"	11'1"	German	V
1340	Aron	WoodBk	468				1865	A. Cerruti	Varazze	G. Göransson	120'7"	28'4"	17'7"	Stockton	British
1341	Arona	Wood3MstSr	579				1891	M. Curry	Newport, N.S.	C.R. Burgess	159'7"	35'0"	12'9"	British	RV
1342	Arracan	Steel 4MstBk	2282	100A1	NYk	w	1892	Richardson, Duck & Co.	Stockton	British & Eastern Shipping Co. (Lim.)	291'3"	42'1"	24'5"	Liverpool	26' 3" 35' 10"
1343	Arranmore	SteelS	1946	100A1	Cff	u	1893	Russell & Co.	Pt. Glasgow	Sail S. Arranmore Co. (Lim.) (Thomson, Dickie & Co.)	263'8"	39'0"	23'6"	Glasgow	24' 11"
1344	Arrow	WoodSr	107				1870	F. Pargo	Dagö	N. Nestved	79'0"	23'3"	9'8"	Dagö	Russian
1345	Arsène	WoodBn	169				1872	J. Parnet	St. Malo	A. Noblanc	90'5"	22'0"	12'1"	Vannes	French
1346	Artemis	SteelBk	1479	100A1	Cff	t	1890	Rostocker Act. Ges.	Rostock	M.G. Amsinck	237'1"	37'0"	21'0"	Hamburg	22' 9"
1347	—	WoodBn	315				1893	.....	Skiathos	A.G. Jacumis	.....	.....	.....	Skiathos	Greek
1348	—	WoodBg	172				1878	.....	Syra	F.lli. Miliadi	.....	.....	.....	Syra	Greek
1349	—	WoodSr	123				1884	G.G. Mytili	Skiathos	E. Michalos	83'7"	22'6"	...	Skiathos	Greek
1350	—	WoodSr	227				1857	C.C. & H.P. Hansen jun.	Svendborg	J. Persson	93'2"	20'7"	10'6"	Limhamn	Swedish
1351	Artemisa	SteelSr	227				1888	W. Denny & Bros.	Dumbarton	N. Mihanovich	115'2"	28'0"	9'2"	Buenos Ayrs	Argentine
1352	Arthur	Wood3MstSr	411				1884	A. Henriksin	Arendal	Hans H. Pettersen	131'9"	30'2"	14'2"	Arendal	Norwegian
1353	—	WoodBn	186				1857	J. Holzerland	Barth	J.H. Lindholm	83'7"	22'5"	12'5"	Frötuna	Swedish
1354	—	WoodSr	171				1867	J. Petrie	Montrose	M. Mattsson	98'1"	22'3"	11'8"	Mariehamn	Russian
1355	—	WoodBn	139				1871	.....	Björneborg	A. Andersson	83'6"	24'2"	9'5"	Utsund	Swedish
1356	—	WoodSr	102	12 A1	Jer		1886	Cottingham Bros.	Goole	G. Kilner & Co.	83'5"	21'5"	10'1"	London	British
1357	Arthur Binney	WoodSr	118				1892	A.D. Story	Essex, Mass	L.J. Hodsdon	99'0"	25'1"	11'2"	Boston Mass	United States
1358	Arthur C. Wade	WoodBkn	700				1884	W. Rogers	Bath, Me.	J.S. Winslow & Co.	160'2"	35'1"	12'4"	Portland, Me.	United States
1359	Arthur Fitger	IronS	1743	100A1	NYk	u	1880	Harland & Wolf	Belfast	D. Cordes & Co.	262'9"	38'3"	23'3"	Bremen	25' 0"
1360	Arthur I	WoodSr	129				1889	Mattew Turner	Benicia, Cal	Niels Iversen	97'0"	27'2"	7'5"	S. Francisco	United States
1361	Arthur M. Gibson	Wood3MstSr	334				1890	J. Gibson	Gibson, NB	J. Gibson	131'0"	31'5"	11'0"	St. John, NB	British
1362	Arthur McArdle	Wood4MstSr	895				1891	J.L. Mills	Camden, NJ	T. Winsmore	186'0"	38'0"	18'8"	Philadelphia	United States

Numero Officiel.	Nom du Navire, Materieux, Gréement, etc.	Tonnage Officiel.	Détails de la Classification.				Construit.			Armateurs.	Dimensions-Papier la Douane, Superstructures, &c.			Port d'Armement.	Cotes de Quatre.
			Cote.		Port de Visite.	Année de construction.	Quand.	Par qui.	Où.		Longueur.	Largeur.	Creux.		
Signaux.	Capitaine. Ex-nom, s'il y a lieu.	Total.	Surveill. Spécial.	Base de la dernière Visite.						Surveill. Spécial.				Année de la dernière Visite.	Année de la dernière Visite.
1363	Arthur V.S. Woodruff G.S. Heagan	194	+				1888	Essex, Mass	T.M. Nicholson	105'6"	27'1"	10'3"	Bucksport, Me.		
1364	Arthur Wyatt W. Pritchard	97	+		Bng	9	1858	Bangor	W. Jones	83'4"	20'8"	10'2"	Beaumaris	10-10	
1365	Artiere Giovanni A. Tomassich	518		10,95		06	1874	V. Brazzoduro Piume	G. Serdoz di G.	140'4"	28'8"	19'5"	Trieste	1-17	
1366	Artisan Pardy	1155					1881	Stewart & Ritchie	W. Thomson & Co.	189'6"	37'7"	22'4"	St. John, N.B.		
1367	Arturo J. Moffa	763	+		Ham		1870	M. Pearce & Co	Cia Esplotadora de Lota y Coronel	184'5"	30'1"	19'0"	Valparaiso	19-7	
1368	Arvid C.M. Lidman	256	+		Ham		1862	J.H. Wilkin	C.M. Lidman	100'1"	26'7"	13'3"	Kalmar		
1369	Arvilla N.P. Christansson	209					1872	C. Pettersson	Oscarsh'mn	103'1"	23'3"	11'4"	Arild		
1370	Arvilla K. Gunderson	1061	+	8,69	Liv	14	1861	Brocklebank	Whitehav'n	196'5"	35'2"	22'9"	Kragerø		
1371	Arvio C.P. Sjöröos	765					1871	H. Kjeldstrom	Nystad	173'2"	37'4"	19'6"	Nystad		
1372	Arvon J. Wilén	100	+		Bng	12	1866	J.S. Haver-	Raumo	136'4"	31'0"	17'2"	Raumo		
1373	Arvon W. Grundström	100	+		Bng	12	1885	Luvia	J. Mattsson Esko	139'4"	39'1"	11'7"	Raumo		
1374	Arvon G.W. Williams	100-79	+		Bng	12	1860	Jones	P. Dinorwic	79'5"	20'1"	10'6"	Carnarvon	11-5	
1375	Aryan W.R. Dickinson	2124					1893	C.V. Minott	Phipsburg, Me.	248'6"	42'2"	26'3"	Bath, Me.		
1376	Asa T. Stowell C.R. Kelley	420					1891	Providence	Providence, R.I.	133'7"	36'0"	11'6"	Providence, R.I.		
1377	Ascalon J. Gulbrandsen	967	+	5,88	Lon	13	1868	W. Hood & Co.	Aberdeen	198'4"	34'4"	20'5"	Tonsberg	22-4	
1378	Asenath A. Shaw Morgan	557					1878	Jackson, Sharpe & Co.	Wilmington Del.	155'0"	35'5"	15'6"	New York		
1379	Ashburton P. Michaelsen	506	+		Cly	7	1853	Newcastle-on-Tyne	W.K. Thomson	134'0"	28'0"	18'6"	Melbourne		
1380	Ashlow O.R. Dakin	651					1880	J. Marr	St. Martin's N.B.	147'7"	32'3"	18'6"	St. John, N.B.		
1381	Ashmore G. Dobbel	1179	+	100A1	Lon	7	1877	J. Reid & Co.	Pt. Glasgow	219'3"	35'3"	20'6"	London	22-1	
1382	Asia G.N. Dakin	1473					1883	O. Pittfield	St. John, N.B.	201'8"	38'8"	24'0"	St. John, N.B.		
1383	Asia (ex Ajmeer)	1180	+	7,77	Cly	7	1861	Gass, Stewart & Co.	St. John	189'2"	37'9"	23'0"	Christiania		
1384	Asia P. Michaelsen	1006	+		Ham		1864	W. Doxford & Sons	Pallion	190'0"	33'3"	21'4"	Christiania		
1385	Asie J.C. Jones	308					1859	Cochar	Montrose	123'0"	25'7"	14'8"	Hobart Twn		
1386	Asie G. Logotheti	115					1880	Galaxidi	G. Logotheti				Patras		
1387	Asie (ex Zatuna, ex Asia)	115	+		Lon		1891	F. Braby & Co.	London	75'5"	18'6"	6'6"	London	6-7	
1388	Asie (Class Contemplated)	100A1					1897	Laporte & Co.	Rouen	292'0"	43'0"	24'1"	La Rochelle		
1389	Asie (Class Contemplated)	100A1					1893	Forges et Chantiers de la Médit.	Havre	185'7"	31'1"	19'7"	Havre	21-0	
1390	Asköy A. Halvorsen	502					1872	J. Jørgensen	Risør	141'7"	31'3"	17'9"	Risør		
1391	Aslan A. Suleiman	373					1868	G. Giurkotch	Segna	119'7"	29'6"	17'1"	Constantinople		
1392	Aslani Bahri Mehmed Hussain	100					1881	Husen Humere	Dulcigno	77'1"	22'1"	13'1"	Scutari		
1393	Aspasia G. Chiozza	606					1890	B. Baffico & Co.	Spezia	147'6"	28'9"	16'1"	Spezia		
1394	Aspasia J.A. Jensen	595					1892	N. Evensen	Arendal	152'4"	34'1"	15'5"	Fredestrnd		
1395	Aspasia A. Cavura	262					1891	A. Livadara	Syra				Syra		
1396	Aspasia Z. Mistrali	228					1888	Chios	Z. Mistrali				Chios		
1397	Aspice J.R. ...	1909	+	100A1	Liv	11	1894	Mackie & Thomson	Glasgow	265'0"	39'1"	23'1"	Glasgow	24-1	

Wrecked

Wrecked

Wrecked

Cond. to be broken up

Wrecked

Wrecked

No. in Book.	Official No.	Ship's Name.	Material, Rig, &c.	Registered Tonnage.	Particulars of Classification.			Built.			Owners.	Registered Dimensions, Deck Erections, &c.			Port of Registry.	Moulded depth.	Remarks.
					Character.	Part of Survey.	When.	By Whom.	Where.	Length.		Breadth.	Depth.				
1398	JHKT	Aspirant	WoodSr	133			1864	B. Hoerem	Stavanger	J. Pedersen	88'5"	22'5"	11'6"	Stavanger		N	
1399		Assel	IronBk	831	+100A1	Ham	1876	Lon. & Glas. Co	Glasgow	E. Cellier	190'4"	33'0"	19'2"	Hamburg	20' 3"		
1400	43	Assimoula	Wood3MstSr	307			1880	J. Canatas	Galaxidi	Euth. Catzoulis	115'8"	26'9"	15'4"	Galaxidi		A	
1401	HKDP	Assomption	CompBk	671	Cont. 10 A - Bdx	15	1877	Bichon freres	Bordeaux	H. Berguin & Co.	144'4"	30'2"	18'2"	Bordeaux			
1402	1172	Assunta in Cielo	WoodBn	147			1891	L. Gotusso	Chiavari	T. Ghio	103'6"	26'7"	12'9"	Spezia			
1403	97	Assur	Wood3MstSr	201			1875	.....	Stavanger	A. Meling	108'9"	24'7"	12'0"	Stavanger		N	
1404	97	Assyria	WoodBk	1209			1887	O. Pittfield	St. John, N.B.	Taylor Bros.	189'1"	36'7"	22'5"	St. John, N.B.		V	
1405		Asterion	IronBk	528			1877	A. Marshall	Bear River, N.S.	Actieselskabet "Assyria" (Chr. Rötter)	181'0"	36'5"	22'4"	Christiania		V	
1406	HTQF	Asta	WoodBk	528			1869	J. Jørgensen	Drammen	Actieselskabet "Asta" (N.S. Andersen)	143'8"	32'3"	17'4"	Fredrikstad		N	
1407	HJKD	Astir	WoodSr	183			1880	Antzee	Drammen	T. Eeg	89'0"	26'9"	11'2"	Brevig		N	
1408	97	Aster	WoodBk	415			1878	R. V. Möller	Troense	H. P. Duus	83'9"	20'2"	9'8"	Copenhagen		V	
1409	HGSM	Asterion	IronBk	528			1869	J. Jørgensen	Drammen	Carl Dahl	133'7"	30'6"	15'9"	Fredrikshld		N	
1410	HQDW	Asterion	IronBk	528			1869	Iliff	Sunderland	Shaw, Savill & Co.	163'0"	28'0"	17'4"	Shoreham	18' 3"		
1411	71477	Asteroid	WoodSr	77			1875	J. C. Morris	Bedeque, P.E.I.	A. B. Cook	80'4"	20'4"	8'3"	Bideford	9' 0"		
1412		Astir	WoodSr	195			1882	C. Pappapetros	Galaxidi	A. Catzoulis	92'2"	24'6"	16'1"	Galaxidi		H	
1413	91198	Astoria	IronBk	1477	+100A1	Pld	1885	R. Thompson & Sons	Sunderland	P. Iredale & Porter	240'7"	38'0"	21'7"	Liverpool	23' 3"		
1414	71674	Astracana	IronBk	1725	+100A1	Ham	1874	C. Connell & Co	Glasgow	E. Roberts	262'3"	38'3"	23'2"	Liverpool			
1415	NDSM	Astræa	Wood3MstSr	255			1892	Joh. Boas	Troense	T. Tønnesen	119'9"	25'5"	12'2"	Marstal		V	
1416	NSWC	Astrea	WoodSr	137			1881	C. Bom	Thurö	P. Bom	89'9"	21'4"	10'6"	Svendborg		V	
1417	1600	Astrea	WoodBk	540			1868	D. Cravioto	Varazze	F. A. Petricone	134'4"	31'8"	19'0"	Leghorn		I	
1418	675	Astrea	WoodBg	321			1877	.....	Vätö	J. C. Hulthén	116'9"	29'5"	14'1"	Helsingborg			
1419	RFQS	Astrea	WoodBg	230			1860	.....	Lumparland	M. W. Jansson	109'2"	28'6"	13'4"	Mariehamn			
1420	JCTS	Astrea	WoodSr	230			1872	G. Renck	Harburg	K. F. Langfeldt	105'6"	25'1"	12'4"	Xiansand		N	
1421	247	Astree	WoodBn	167			1869	G. Poli	Chioggia	F. li. Vianello-Moro	86'0"	24'9"	15'0"	Venice			
1422	HKFD	Astree	SteelS	2227	+100A1	Ham	1890	W. Hamilton & Co.	Pt Glasgow	A. C. LeQuellec	277'8"	41'9"	24'4"	Bordeaux	26' 0"		
1423	HNMP	Astrid	WoodBk	528			1872	J. Gill	Sunderland	Bugge & Olsen	141'7"	30'2"	18'1"	Laurvig		V	
1424	JPRM	Astrid	WoodBk	264			1861	.....	Baltimore	J. M. Pauss	131'5"	28'1"	11'6"	Drammen		N	
1425	QBSP	Astronom	WoodBk	841			1863	Gebr. Bosse	Burg	H. J. Fisser	154'0"	36'0"	21'0"	Bremen		N	
1426	HDCM	Asuncion	CompBk	557			1869	W. Pile & Co.	Sunderland	E. Borbones	160'1"	30'1"	17'1"	Barcelona	18' 2"		
1427	106162	Atacama	WoodS	1379			1875	J. Smit Czn	Alblasserdam	Cia. Nacional de Remolcadores	104'5"	40'0"	25'1"	Valparaiso	27' 5"		
1428	97791	Atalanta	IronBk	1147	+100A1	Liv	1890	R. & J. Evans & Co.	Liverpool	S. Wakeham & Son	224'0"	34'5"	20'1"	Liverpool	21' 9"		
1429	87416	Atalanta	IronS	1753	+100A1	Grk	1885	R. Duncan & Co	P. Glasgow	N. Hill	265'1"	39'7"	23'4"	Greenock	25' 1"		
1430	RGWL	Atalanta	IronBk	1096			1886	Germania-Werft	Kiel	M. G. Amsinck	205'4"	34'5"	20'0"	Hamburg	21' 1"		
1431	106037	Atalanta	WoodBg	371			1881	.....	Pt. Jefferson N.Y.	S. H. Mills	123'0"	30'0"	14'5"	P. Jefferson NY	3' 10"		

1	2	3	4	5	6			7			10	11	12	13	14	15
					Détails de la Classification.			Construit.								
Numero Officiel.	Nom du Navire. Matériau, Grément, etc.	Capitaine. Ex-nom, s'il y a l'eu.	Visites Périodiques. Nombres des Ponts.	Tonnage Officiel.	Cote.	Port de Visite.	Quant.	Par qui.	Où.	Longueur.	Largeur.	Profond.	Matériau.	Part d'Armement.	Gross Tonnage.	
1432	Atalanta	S. Barwick -92	WoodK	86-86	12A1	Bxm	1892	J.W.&A. Upham	Brixham	J.W.Hollyer	78'3"	20'9"	10'4"	Hull	British	
1433	Ataulfo	J. Peres 98-96	WoodBg	268			1858		Barcelona	Sña.H.Bafuelosde Anastasia	102'3"	27'9"	12'8"	Carthagena	Spanish	
1434	Athens	J.M.Dul -96	WoodBkn	706			1888	T.A.Mosher	Newport, N.S.	C.R.Burgess	164'4"	36'5"	16'1"	Windsor, NS	British	
1435	Athene	H. Rasmussen 90-96	WoodBk	650			1881	J.Jürgens	Elsfæth	Ths.S.Falck	136'9"	32'0"	16'5"	Stavanger	Norwegian	
1436	Athenian	R. Fredriksen	WoodSr	136			1876	P.Bom	Thurø	Chr.Bom	91'3"	21'0"	10'5"	Svendborg	Danish	
1437	Athina	A.Andersen 91-91	WoodBk	334			1862	Haswell	Sunderland	Actiønselskabet "Union" (C.R.H.)	117'9"	27'3"	16'9"	Brevig	Norwegian	
1438	Athina	G.Corzetti (ex Gaetanin, ex Due Amici, ex Emilia Seconda)	WoodBk	542			1870	L.Durante	Prà	F.&A.Milliadi	139'4"	32'1"	20'3"	Zante	Greek	
1439	Atiet Rohoman	G.A.Franguli -91	WoodBkn	-356			1891	A.Livadara	Syra	G.A.Franguli				Syra	Greek	
1440	Atlet	E.D.Petranza	WoodBn	-224			1888	A.Livadara	Syra	E.D.Petranza	92'8"	26'7"		Syra	Greek	
1441	Athlete	Theodoro Janas	WoodBg	-130			1870		Tireholi	N.G.Barbati				Taganrog	Russian	
1442	Athlon	J.H.Morris 96-96	Wood3MstSr	218			1893	A.C.&C.W. Elderkin	Advocate, N.S.	A.C.&C.W. Elderkin	114'8"	29'2"	10'4"	Parrabron	NS	
1443	Athole	W.W.Sprague -93	WoodBk	1413			1879	A.Soomer	Parraboro', N.S.	D.M.Dickie	200'1"	40'8"	23'7"	Windsor, NS	British	
1444	Atlet	S.J.Booth -98	WoodKBarge	145			1892	J.&W.B. Harvey	Little-hampton	T.B.Gates Forbes, Abbott & Lennard, Ld.	98'1"	24'1"	9'2"	Shoreham	British	
1445	Atlet	(ex Huntly Castle)	CompBk	643			1886	C.Connell & Iron Co.	Glasgow	Mullick Toajar, Naserbin & Hadjee Mahomed bin Ibrahim bin Abbas	172'0"	29'0"	18'0"	Linga	Persian	
1446	Atka	V.F.Lindroos	Wood3MstSr	-300			1846		Surat	Shaik Omer B.S. Saddon	76'0"	20'0"	11'7"	Bombay	British	
1447	Atlanta	J.Magnusson -94	WoodBkn	454			1874		Kimito	G.D.Hagman	114'8"	29'6"	13'9"	Abo	Swedish	
1448	Atlanta	J.N.Eriksson -98	WoodBk	355			1866		Korpo, Finland	M.B.Bergström	136'6"	28'9"	15'3"	Helsingborg	Swedish	
1449	Atlanta	J.N.Eriksson -98	WoodBk	355			1875	E.Engblom	Karis	A.Nilsson	131'7"	27'8"	14'1"	Helsingborg	Swedish	
1450	Atlantic	H.Doyen -95	WoodBn	143			1864	N.Smith	P.E.Island	Trustees of John Munn & Co.	98'2"	22'9"	11'4"	St John's NFL	British	
1451	Atlantic	H.Doyen -95	WoodBk	1289			1866	S.Watts	Thomaston, N.S.	D.Heinrichs	191'6"	39'0"	24'7"	Bremorhven	German	
1452	Atlantic	J.G.Gruber 89-92	SteelBk	1088			1892	J.W.Klawitter	Danzig	G.Eilers	203'5"	34'0"	20'6"	Brake	German	
1453	Atlanta	J.A.Söderström	WoodBk	1032			1876	O.A.Brodin	Geffe	P.A.Engström	187'0"	35'9"	21'0"	Geffe	Swedish	
1454	Atlanta	Kelkenberg -96	WoodBk	651			1876	F.Deetjen	Elsfæth	C.J.Klingenberg & Co.	140'0"	33'0"	17'0"	Bromen	German	
1455	Atlanta	J.A.Johansson -96	WoodBk	531			1867	B.Pieper	Memel	K.E.Sandgren	141'0"	30'3"	18'3"	Norrtolje	Swedish	
1456	Atlanta	G.Jönsson -94	WoodBk	284			1819		Haddam, US	T.S.Pope	99'3"	25'9"	17'3"	Gibraltar	British	
1457	Atlanta	G.Jönsson -94	WoodBkn	306			1865		Pictou, N.S.	O.Ekermann	124'1"	28'5"	12'2"	Helsingborg	Swedish	
1458	Atlanta	B.Kolstø -94	WoodBg	287			1870	J.F.Streng	Fünfhausen	Svend Lindø	116'8"	25'0"	13'7"	Haugesund	Norwegian	
1459	Atlanta		IronBarge	207			1872		Krimpen	Liverpool Grain Storage & Transit Co. (Lim.)	147'8"	21'4"	7'3"	Liverpool	British	
1460	Atlantico	A.G.Mollado -94	IronBk	497			1869	A.Stephens & Sons	Glasgow	Glama & Puls	157'4"	27'6"	16'8"	Lisbon	Portuguese	
1461	Atlantique	J.B.Forgeard 93-97	Steel4MstBk	3094			1897	Atel & Chant, Loire	Nantes	Ant.Dom. Bordes & fils	321'2"	45'1"	25'5"	Dunkirk	French	
1462	Atlas	Cholet -95	WoodBn	188			1895	L.Tranchemer	LaRichardais	Folquet & fils	108'1"	25'6"	11'5"	St.Malo	French	
1463	Atlas	W.A.Sturgt (ex Lornty)	Iron4MstSrBarge	1724			1879	T.Royden & Sons	Liverpool	L.G.Burnham & Co.	154'0"	40'5"	24'3"	Boston	United States	
1464	Atlas	N.Andresen 87-87	WoodBk	608			1863	P.Andersen	Tønsberg	H.C.Seeberg	146'2"	33'7"	17'3"	Tønsberg	Norwegian	
1465	Atlas	A.Dade 84-84	WoodBg	294			1877	W.Zeltz	Rostock	W.Maack	113'4"	27'2"	14'6"	Rostock	German	
1466	Atlas	E.Evensen	WoodBg	221			1846		Stettin	E.Evensen	94'4"	25'0"	13'4"	Tønsberg	Norwegian	
1467	Atlas	J.Doyle	WoodSr	77			1840	Hingston	Wexford	J.E.Barry	69'3"		9'4"	Wexford	British	
1468	Atrato	J.Halverson -97	WoodBk	292			1863	May	Shoreham	J.&N.C.Bull	121'4"	26'6"	14'8"	Newhaven	British	



No. in Book.	Official No.	Ship's Name.	Material, Rig, &c.	Registered Tonnage.	Particulars of Classification.			Built.			Owners.	Registered Dimensions, Deck Erections, &c.			Port of Registry.	Moulded depth.	Registers in which entered.
					Character.	Part of Survey.	Remarks.	When.	By Whom.	Where.		Length.	Breadth.	Depth.			
1469	HNMT	Atromitos	WoodBk	418				1870	G. Bruzzone	Sestri Ponente	M. Tsilimingras	126'9"	30'9"	19'9"	Spozze Greek		AH
1470	HNDV	Attanasio Vagliano	WoodBk	713	+	Off	11	1876	A. Calcagno	Sestri Ponente	A. Vagliano & fils	159'1"	33'1"	21'6"	Syra Greek	22 v 6	A
1471	NFWM	Attivo	WoodBk	645				1877	F. De Rosa	Cassano	V. De Luca	148'6"	31'9"	21'2"	Naples Italian		IV
1472	FWH	Auburndale	WoodBk	664				1880	J. W. Sawyer	Millbridge, Me.	J. S. Emery & Co.	149'3"	33'6"	17'3"	Boston Mass United States		R
1473	MHTW	Auchencairn	Steel 4MstBk	2040	+	100A1	Ant	1891	Ritson & Co.	Maryport	Ritson & Co.	287'7"	40'2"	23'4"	Maryport British	25 v 0	
1474	NGPJ	Auckland	IronS	1308	+	100A1	Lon	1874	R. Duntan & Co	Pt. Glasgow	Shaw, Savill & Albion Co. (Lim.)	239'8"	36'0"	20'7"	Glasgow British	22 v 3	
1475	HNMT	Andacia	WoodBk	379				1839	.....	Gefle	P. J. Sandberg	114'2"	26'2"	15'9"	Skeppsmyra, Vate Swedish		
1476	HCLN	Audhild	WoodBk	488				1876	J. N. Hägglund	Sundsvall	Actieselskabet "Audhild" (J. T. Andersen)	148'9"	29'1"	15'3"	Sarpsborg Norwegian		NV
1477	NQGF	Angia	WoodBkn	216			Lon	1829	T. Silk	Jersey	C. S. Winterflood	101'5"	22'8"	14'4"	Guernsey British		
1478	QDNT	August	WoodS	1527				1871	S. Watts & Co.	Thomaston, Me.	Siedenburg, Wendt & Co.	208'3"	40'0"	25'6"	Bromen German		GV
1479	HQSM	.....	IronBk	600	+	100A1	Lon	1881	G. F. Cawallin	Sjöberg	C. W. Löfgren	175'2"	29'1"	16'0"	Timrå Swedish	16 v 9	
1480	HBFP	.....	WoodBk	418				1846	J. Medcalf	Newcastle	Actieselskabet "August" (J. A. Torpp)	108'7"	28'8"	18'5"	Fredrikshid Norwegian		N
1481	MBNH	.....	WoodBk	381				1852	G. Horbatschewsky	Riga	G. Müller	119'0"	30'2"	17'0"	Riga Russian		V
1482	HDPG	.....	WoodBk	354				1869	J. A. Strandberg	Framnäs	Nils Olsson	122'4"	28'3"	15'1"	Tjörrod Swedish		
1483	HJCS	.....	WoodBk	346				1872	Fr. Hägglund	Hernösand	H. Nordlander	131'2"	26'1"	12'5"	Hernösand Swedish		V
1484	.....	.....	WoodBkn	285				1893	Jams Pobo	Emmast	A. Klein	130'0"	26'8"	13'7"	Haynasch Russian		V
1485	.....	.....	WoodBg	255				1872	C. A. Hahn	Värnanäs	S. Nygaard	112'8"	24'0"	12'6"	Stavanger Norwegian		GV
1486	.....	.....	WoodBn	244				1859	A. Schone-mann	Rostock	Lars Olson	103'4"	25'3"	13'3"	Råå Swedish		
1487	HTCP	.....	WoodBk	198				1858	W. Lübke	Wolgast	C. Lekander	95'4"	23'2"	12'4"	Vesterås Swedish		
1488	HPDT	.....	WoodKf	120				1876	W. G. Bodewes	Martshck.	F. Nyström	81'8"	20'5"	9'6"	Slite Gotland Swedish		
1489	LRDN	August Eduard	WoodSr	102				1876	.....	Mas-Irbis	P. Gutschmidt	76'0"	24'0"	9'0"	Windau Russian		
1490	MQLB	August Julius	WoodSr	246				1871	D. Martinson	Gutmannsbach	G. Martinson	106'9"	27'9"	13'0"	Pernau Russian		
1491	HTMB	August Leffler	WoodBk	533				1875	.....	Tvedestrand	John P. Pedersen	143'5"	30'4"	17'2"	Tvedestrand Norwegian		N
1492	HSTF	August Tellefsen	WoodBk	754				1883	F. A. Mörland	Tvedestrand	C. Wroldsen	160'3"	35'3"	18'5"	Tvedestrand Norwegian		N
1493	HBQK	Augusta	WoodBk	873	+		Ant	1868	Dunn	Quebec	F. Peede	166'0"	34'6"	20'8"	Valparaiso Chilean		
1494	HNKT	.....	WoodBk	852				1881	C. Christensen	Sandefjord	A. F. Klaveness	177'7"	35'8"	20'5"	Sandefjord Norwegian		N
1495	HCRT	.....	WoodBk	550	+		Brs	1868	C. Hill & Sons	Bristol	T. W. Bergh	151'3"	30'2"	18'8"	Moss Norwegian	20 v 11	N
1496	HQPV	.....	WoodBk	449				1862	.....	S. Johns, NB	J. D. Björkegren	128'2"	26'1"	17'4"	Cimbrishmn Swedish		
1497	HNKP	.....	WoodBk	432				1864	.....	Shelburne	G. Olsson	126'8"	26'8"	17'5"	Mollösund Swedish		
1498	HDLR	.....	WoodBk	442				1859	P. Elfstrand	Gefle	J. E. Wönerlund	133'5"	32'2"	16'1"	Gothenburg Swedish		V
1499	RFTP	.....	WoodBk	375				1874	M. Jonas	Vormäsby	E. A. Eriksson	120'7"	29'0"	15'1"	Mariehamn Russian		
1500	.....	.....	WoodSr	343				1872	L. Shickluna	St Cathar's Ont.	A. J. Foster	135'3"	25'8"	11'6"	Toronto British		
1501	HCNQ	.....	WoodBn	334				1892	Martinolich Bros.	Lussinpiccolo	M. P. Martinolich	105'3"	25'0"	15'4"	Lussinpiccolo Austro-Hung.		AV
1502	HMJL	.....	WoodBk	302				1859	.....	New York	A. Åkerman	113'4"	28'8"	11'5"	Landskrona Swedish		
1503	HCMQ	.....	WoodBg	215				1853	.....	Sandefjord	Peter Brecke	97'2"	24'5"	13'5"	Fredrikstad Norwegian		N
1504	JRVH	.....	WoodBg	210				1839	.....	Piteå	C. Johnsen	95'7"	24'5"	14'1"	Kiansund Norwegian		

Numero Officiel.	Nom du Navire. Matériaux. Grément, etc.	Tonnage Officiel.		Détails de la Classi- fication.			Construit.			Armateurs.	Dimensions d'après la Donné. Superstructures, &c.			Part d'Armement.		Color Quille.
		Total.	Sous Pont.	Cote.	Port de Mâtte.	Mouillage maintien après. Lettre	Quai.	Par qui.	Où.		Longue- ur.	Large- ur.	Crois- eur.	Pavillon.	Franc- bord en milles et navires. pds. ps.	
Numero Ordre.	Signaux.	Capitaine.	Ex-nom, s'il y a lieu.	Surveillance Spéciale. Date de la dernière Visite.												
1505	1061 HTDJ	Augusta	WoodBn	206			1864	D.E.Andersson	Carishamn	A.Elfversson	109'7"	22'8"	11'6"	Malle		
1506		N.P.Höberg	WoodBg	201			1857	W.Lübke	Wolgast	N.E.Storm	95'6"	23'4"	12'3"	Faaborg		
1507	675 HKPT	L.P.Larsson	WoodBn	200			1853	P.Österberg	Öster Elsvik	A.F.Andersson	89'9"	25'1"	13'2"	Kulla Ragln		
1508	192 HHMF	C.A.Carlsson	WoodBkn	193			1867	A.Mattsson	Grisslehmn	V.E.Wedberg	96'0"	26'6"	11'8"	Hälfverö		
1509	3106 HVDQ	J.O.Karlsson	WoodSr	142			1887	.....	Finland	C.G.Thulin	86'0"	24'6"	9'4"	Stockholm		
1510	422 HRSC	J.W.Söderman	WoodSr	127			1849	J.C.Marén	Wismar	J.N.Myrsten	78'5"	24'1"	10'6"	Slite		
1511		N.Jönsson	WoodBk	1428			1879	G.Lange	Bremrhavn	D.Heinrichs	200'0"	38'5"	25'6"	Bremorhvn		
1512	QDQJ	H.Bothe	IronBk	1351		Ham NYk	1863	Pile, Spence & Co.	W. Hartlep SD77	J.H.Nicolai	217'8"	36'8"	22'7"	Brako		
1513		A.Ammernann	WoodBk	642			1875	M.A.Starcich	Lussinpic- colo	D.Auger	136'1"	28'8"	18'5"	Havre		
1514		H.Rüter	WoodBg	287			1872	J.D.Behrens	Brake	A.N.Grün	116'5"	25'6"	12'6"	Lillesand		
1515		Th.Jonassen	WoodBkn	244-262			1869	Jack	Lossie- mouth	T.Jacquemin & fils	116'7"	22'6"	14'0"	Havre		
1516		J.Mary	WoodSr	-202			1897	L.Cornemuse	Dunkirk	A.Navet	100'5"	22'9"	11'4"	Dunkirk		
1517		Augustine	WoodSr	145			1879	Legoulon fils	Gravelines	G.Gombert & Leconte	90'5"	20'3"	11'8"	Gravelines		
1518		Pleuret	WoodSr	-110			1875	.....	GrandCay- man	J.Ruis y Cia.	77'0"	19'8"	8'1"	Ceiba		
1519		Lavallée	WoodSr	-107			1866	G.A.Laur & Co	Searsport, Me.	H.S.Oliverro	136'0"	30'0"	16'9"	NewBedfrd		
1520		Augustine Kobbe	WoodBk	532			1865	.....	Sestri Pontate	Blakstad, Holta & Co.	127'8"	31'2"	18'1"	Skien		
1521		H.A.Halvorsen	WoodBk	508			1852	.....	Bianes	L.F.Bagão & J.J.da Roza	90'8"	24'1"	11'2"	Lisbon		
1522		(ex Remilito de Caprera)	WoodBn	-150			1893	Calvin Co.	Garden Isld. Ont.	Calvin Co. (Lim.)	177'5"	39'6"	15'0"	Kngstn, On.		
1523		L.E.Bragão	WoodSr	831			1882	B.W.&H.F.	Bath, Me.	Morse & Co.	208'0"	40'7"	20'6"	Bath, Me.		
1524		Augustus	Wood4MstSr	1201			1894	N.T.Palmer	Bath, Me.	N.T.Palmer	208'8"	39'5"	19'2"	Bath, Me.		
1525		Augustus Kobbe	Wood4MstSr	-1141			1889	Welt & Co.	Waldoboro, Me.	A.E.Reed	203'9"	40'9"	21'9"	Boston Mass		
1526		Augustus Hunt	Wood4MstSr	1287			1877	G.Raben	Apenrade	V.Larsen	114'2"	25'4"	12'7"	Haugesund		
1527		Augustus Palmer	Wood4MstSr	-1162			1867	S.Johnsen	Grimstad	A.&F.Smith	114'1"	30'2"	16'5"	Tvedestrnd		
1528		Augustus Welt	Wood4MstSr	1222			1893	Russell & Co.	Pt. Glasgow	T.G.Guthrie	241'9"	37'6"	22'4"	Glasgow		
1529		Augvald	WoodBn	254			1892	.....	Impilaks	J.A.E.Lindberg	134'5"	28'2"	10'5"	Sordavala		
1530		Augvald	Wood3MstSr	-233			1871	.....	Kimito	O.R.Söderström	106'9"	26'9"	12'4"	Raumo		
1531		Aukator	WoodBk	402			1894	.....	Impilaks	P.Wanninen	120'7"	29'7"	8'7"	Sordavala		
1532		Auldirth	SteelBk	1591		1000A1	1895	Chicago S.B. Co.	Chicago, Ill.	J.Corrigan	352'0"	44'0"	26'0"	Fairport, O.		
1533		Auli	Wood3MstSr	-211			1877	.....	Tayabas Luzon	D.Inocencio	82'0"	22'4"	8'3"	Manila		
1534		Aura	Wood3MstSr	-211			1863	.....	Warren R.I.	Simpson Bros.	150'0"	33'0"	20'7"	S.Francisco		
1535		Aurea	WoodSr	114			1873	J.Johnson	Bideford	N.&S.E.March	126'3"	25'5"	18'2"	S.John'sNFL		
1536		Aureola	WoodBk	822			1884	W.Richards	P.F.Island	J.W.Richards	193'0"	35'2"	19'9"	Charlotttn		
1537		Aurania	SteelSr Barge	3113			1869	Hiff, Mounsey & Co.	Sunderland	A.H.Crawford	164'5"	28'1"	17'3"	Dunedin		
1538		Aurea	WoodSr	114			1874	.....	Wederlaks	Fr.Richardt	101'3"	23'8"	11'6"	Wiborg		
1539		Aureole	WoodBk	822			1865	L.Hill & Co.	P.Glasgow	C.Paulsen	196'6"	34'0"	22'2"	Elsloth		
1540		Auriga	WoodBk	919			1882	N.Osmundsen	Grimstad	Joh.D.Havstad	161'9"	32'3"	19'1"	Grimstad		

Stranded

No. in Book.	Official No.	Ship's Name.	Material, Rig, &c.	Registered Tonnage.	Particulars of Classification.			Built.			Registered Dimensions. Deck Erections, &c.	Port of Registry.	Moulded depth.		
					Character.	Part of Survey.	Date of last Survey.	When.	By Whom.					Where.	Owners.
									Under Act.	Under Act.					
1541	HMDB	Aurora	WoodBk	654	+	Liv	8	1868	Samson	Quebec	N. Bugge	158-9 32-8 17-9	Tonsberg Norwegian	N	
1542	UNEV	—	WoodBk	592				1877	Fr. Hägglund	Nordmalin	C.M. Bodén	147-5 28-5 17-0	LefvarBy Swedish	V	
1543	HKNG	—	WoodBkn	341				1875	—	Åland	SchiffahrtsGes. "Austra"	121-5 30-5 14-6	Riga Russian		
1544	HMQU	—	WoodBkn	310				1875	U. Hägglund	Sundsvall	A.G. Eriksson	129-0 28-2 11-9	Hälvörö Swedish		
1545	—	—	WoodBk	258				1875	J. Müller	Rostock	A. De Freitas	122-0 26-9 13-0	Bahia Brazilian		
1546	WQLD	—	WoodBkn	261		Mtr	9	1869	Patric	Montrose	J.H. Guilbert & Co.	115-6 23-3 13-9	Montrose British	15 = 1 2 = 6	
1547	—	—	WoodSr	245	9,81			1867	McKay & Warner	Quebec	R.C. Smith jun.	125-0 26-2 10-0	Pt. Hope Ont British		
1548	—	—	WoodBn	246				1862	M'Donald	Nova Scotia	R. Wylie	111-8 27-0 12-5	Troon British	13 = 9 2 = 4	
1549	NGFP	—	Wood3MstSr	218		Ant		1874	J.A. Hooites	Hoogezand	J.J. Koorts & Zoon	115-0 21-2 11-5	O. Pekela Dutch		
1550	NBTV	—	WoodSr	123				1890	F. Hansen	Marstal	N. Petersen	86-6 21-3 10-1	Marstal Danish	V	
1551	HBCM	Aurora do Vouga	WoodSr	171	9 A	Opo		1894	J.M.B. Monico	Ilhavo	M. dos Santos Camarão & others	105-9 25-6 10-3	Aveiro Portuguese		
1552	—	—	WoodSr	106				1879	E. Tremblay	Rimouski	E. Tremblay	74-5 22-5 9-6	Quebec British		
1553	—	—	WoodBk	598				1871	S. de Arana	Bilbao	Actieselskab (Carl Hassager)	148-0 27-0 18-0	Randers Danish	V	
1554	NGCK	—	WoodBk	651				1879	R. Scopinich	Lussinpiccolo	P. Scotto-Lavina	137-4 30-8 20-3	Naples Italian	A	
1555	JGDP	—	Wood3MstSr	344				1891	—	Christianssand	G.J. Jensen	133-8 29-2 12-5	Farsund Norwegian	N	
1556	JTWR	—	Wood3MstSr	392				1880	Coombs & Co.	Camden, Me	J. & B.C. Adams	139-0 32-9 12-1	Camden, Me United States	R	
1557	—	—	WoodBkn	—				1884	A. Ferle	Mühlgraben	SchiffahrtsGes. "Austra"	138-6 30-7 12-9	Riga Russian	V	
1558	KHVG	Australia	Iron4MstBk	2245	+100A1	Liv	11	1886	Russell & Co.	Port Glasgow	P. Denniston & Co.	278-1 41-9 24-5	Glasgow British	26 = 4 5 = 6	
1559	NGCP	—	SteelS	1682	+100A1	Gen	8	1894	N. Odero fu A.	Sestri Ponente	P. Milesi	246-6 38-2 21-7	Genoa Italian	22 = 8 4 = 0	
1560	HFV	—	WoodS	1331				1875	A. Roy	Maitland, N.S.	Actieselskabet "Australia" (Chr. Rötter)	201-4 39-6 23-2	Christiania Norwegian	N	
1561	JQM	—	IronBk	1290	+100A	Shl	7	1886	Martens, Olsen & Co.	Bergen	Rasmus F. Olsen	221-4 35-6 20-7	Bergen Norwegian		
1562	VKBQ	—	WoodBk	954				1878	E.A. Chapman	Rockland, N.B.	Rederi Bolaget "Trio" (J.E. Moe & L. Ceder)	178-4 35-1 21-1	Nicolaistad Russian		
1563	JBKD	—	WoodBk	944				1888	—	Grimstad	Joh. D. Havstad	175-3 34-6 21-4	Grimstad Norwegian	N	
1564	HCGF	—	WoodBk	603				1862	P. Elfstrand	Gefle	P.J. Hagerstrand	149-4 34-0 17-5	Gefle Swedish		
1565	PNGV	Australian	SteelS	2103	+100A1	P. Gl	11	1897	Russell & Co.	Pt. Glasgow	Ship Australian Co. (Lim.) (Lang & Fulton)	270-5 40-5 23-6	Greenock British	25 = 1	
1566	MPTN	Austrasia	Steel 4MstBk	2718	+100A1	Ham	11	1892	Russell & Co.	Pt. Glasgow	J. & W. Goffey	305-1 44-0 24-7	Liverpool British	26 = 4	
1567	JSTC	Austria	WoodS	1044	1004			1884	G.W. Churchill	Hantsport, N.S.	G.W. Churchill	245-5 44-4 24-4	Windsor, NS British	V	
1568	THHG	—	WoodBk	1156				1881	O. Pittfield	St. John, N.B.	Taylor Bros.	183-6 36-5 22-5	St. John, NB British	V	
1569	—	—	WoodBn	413				1895	Krause	Ruthern	J. Schnore	135-2 28-7 13-7	Riga Russian	V	
1570	HTRV	Autocrat	WoodBk	755				1870	P. Young	Shelburne, N.S.	Interessentskabet "Autocrat" (Carl Beech)	151-9 33-0 20-2	Tvedestrnd Norwegian	N	
1571	HKTR	—	WoodBk	329				1882	L. Mallard	St. Malo	G. Anquetil	113-2 23-3 13-2	Fecamp French	V	
1572	—	—	WoodSr	116				1893	Huntley & Epps	Parrsboro', N.S.	P.S. Blake	86-5 27-5 7-5	Parrsbro NS British		
1573	—	—	WoodSr	137				1888	S. Smith	Advocate, N.S.	J.W. Smith	93-9 28-2 7-9	Windsor, NS British	R	
1574	HGPT	—	WoodBk	501				1853	—	Alblasser-dam	Actieselskabet "Avance" (H. Svendsen)	121-2 32-9 18-5	Moss Norwegian		
1575	HNSD	—	WoodBn	199				1867	F. Johansen	Arnis, Germany	Actieselskabet "Avance" (H. Halvorsen)	97-2 25-0 11-5	Fredrikstad Norwegian	N	
1576	HRPL	—	WoodSr	155				1874	B. Knoph	Kragerö	Thv. B. Olsen	87-1 23-6 11-8	Xiansand Norwegian		

1	2	3	4	5	6			7			10	11	12	13			14	15
					Détails de la Classification.			Construit.						Dimensions d'après la Donnée. Superstructures, etc.				
Numero Officiel.	Numero Officiel.	Nom du Navire. Matériaux, Grément, etc.	Capitaine. Ex-nom, s'il y a l'eu.	Tonnage Officiel.	Cote.	Port de Visite.	Q. an.	Par qui.	On.	Armateurs.	Longueur.	Largeur.	Creux.	Parillon.	Port d'Armement.	Creux sur Quille.		
Signaux.	Visites Périodiques. Nombres des Ponts.	Total.	Surveillance Spéciale. Date de la dernière Visite.	Surveillance Spéciale. Date de la dernière Visite.	Port de Visite.	Termes assignés au navire. Lettres de Destination.	Q. an.	Par qui.	On.	Armateurs.	Longueur.	Largeur.	Creux.	Parillon.	Port d'Armement.	Creux sur Quille.		
1577	NJGS	Avance	WoodSr	131			1872	H.J. Bager	Marstal	H. Hansen	86'3"	21'9"	10'8"	Marstal				
1578	HKSJ	Avanti	WoodBk	1314			1867	J.P. Morse	Bath, Me.	Actieselskabet "Avanti" (C. Zernichow)	192'8"	36'7"	23'7"	Christiania				
1579	386 NGDC	Avanti Savoia	SteelBk	1441	+100A1	Bry	1891	G. Ansaldo & Co.	Sestri Ponente	G. Coxe fu F.	248'5"	35'7"	21'1"	Savona	22			
1580	11588 SPJC	Avenger	IronS	1403	+100A1	Lon	1879	Whitehaven S.B.Co. (Lim.)	Whitehaven	W. Grice & Co.	240'1"	36'9"	22'1"	London	23			
1581	RFKM	Avenir	WoodBk	401			1866	.....	Eckerö	K.V. Öhberg	130'9"	28'2"	17'1"	Mariehamn				
1582	HDWJ	.....	WoodBk	320			1864	E. Blomgirst	Åbo, Finland	L.G.S. Larsen	116'1"	28'7"	14'6"	Sandefjord				
1583	HKI W	.....	WoodBg	256			1857	A. Castellano	Cassano	Quilici frères	98'1"	25'9"	15'9"	Marseilles				
1584	H.N.B.M.	Aviemore	WoodBk	1109		Npt	1870	Hood	Aberdeen	L.G.S. Larsen	215'0"	36'5"	22'2"	Sandefjord	24			
1585	2828 NGDM	Avigia	WoodBk	450			1867	M. Paturzo	Sorrento	G. Albanese fu M. & Co	127'3"	28'9"	18'3"	Naples				
1586	VBHF	Avio	WoodBk	451			1890	J. Sottka	Nykyrko	E.J. Savon	144'3"	31'8"	15'1"	Nyestad				
1587	RCWP	.....	Wood3MstSr	322			1874	.....	Rimito	M.W. Martensson	127'3"	28'0"	13'3"	Åbo				
1588	85978	Avis	WoodSr	128			1882	R. Titus	Rothsay, N.B.	W. McGuire	86'0"	26'0"	8'0"	St. John, NB				
1589	103746	.....	WoodSr	107			1896	S. Leary	LaHave, N.S.	A.V. Conrad	85'9"	24'3"	9'4"	Lunenburg				
1590		Avispa	SteelSr	240			1890	D & W Henderson & Co.	Glasgow	N. Mihanovich	108'0"	27'6"	9'7"	Buenos Ayre				
1591		Avni Ilahi	WoodBk	306			1869	.....	Trieste	Dogmedgi Sali Effendi	.....	.....	.....	Constantinople				
1592	88392 KDJB	Avoca	WoodBk	1487			1885	T.A. Mosher	Newport, N.S.	T. Aylward	209'0"	41'0"	24'0"	Windsor, NS				
1593	100276 VSPH	Avola	Wood3MstSr	497			1892	T.A. Mosher	Newport, N.S.	L. Shaw	149'0"	36'0"	13'5"	Windsor, NS				
1594	92498 KPTS	Avon	WoodS	1646			1887	T.A. Mosher	Newport, N.S.	A. Gibson & Co.	222'8"	41'5"	24'0"	Windsor, NS				
1595	89919 IKNP	.....	IronS	1573	+100A1	Brs	1884	O'Connell & Co.	Glasgow	J. Nourse	255'6"	37'6"	22'6"	London	24			
1596	66502	.....	WoodSr	191			1873	.....	Cornwallis, N.S.	G.W. Churchill	97'3"	27'0"	11'2"	Windsor, NS				
1597	88392 KDJB	.....	WoodSr	128			1845	.....	Searsport, Me.	F.P. Abbott	84'0"	23'9"	8'0"	Salom, Mass.				
1598	92483 KJHB	Avonia	WoodBk	1709			1886	J.B. North	Horton N.S.	J.B. North	229'0"	42'0"	24'0"	Windsor, NS				
1599	75451 QMLT	Avonport	WoodBk	953			1876	J.B. North	Horton N.S.	W.D. Hochings	174'0"	33'8"	21'6"	Bridgetown, Barbadoes				
1600	62734 JNDS	Avonside	WoodBk	282		Ply	1868	Hill	Plymouth	R. & W. King	114'8"	25'4"	15'1"	Bristol				
1601		Avra	WoodBk	254			1876	S. Cristali	Syra	Mehmet Eff.	116'1"	28'2"	.....	Constantinople				
1602		Avu	WoodSr	347			1891	.....	Wekkelaks	S. Kaaria	85'9"	23'8"	9'6"	Wiborg				
1603	1548 NGFB	Avvenire	WoodBk	420			1867	F. Sirello	Savona	F. Ansaldo & E. Olivari	121'0"	30'5"	19'0"	Genoa				
1604	895 NGFD	.....	WoodBg	343			1863	Debarbieri	Sestri	Vito Greco	112'2"	28'4"	17'9"	Trapani				
1605	1342 HGDW	.....	WoodBn	100			1888	A. Raffaelli	Viareggio	G. Pezzini	84'7"	22'3"	10'1"	Leghorn				
1606	3343 NGFC	Avvenire C.	WoodBk	800			1872	Bergforss & Sn	Gefle	G.B. Cavassa	167'6"	33'5"	20'9"	Genoa				
1607	HFJN	Ax	WoodBk	765		Liv	1856	.....	St. John, NB	Acties. "Ax" (Jens Gjersde)	156'6"	33'4"	21'7"	Christiania				
1608		Axel	CompBk	929		Al Lth	1865	Pile, Hay & Co.	Sunderland	G.T. Jørgensen	194'4"	35'0"	18'9"	Kiansand				
1609	JFLR	.....	WoodBk	553			1857	.....	Brahestad	Akties. "Axel" (And. Ellofsen)	133'6"	33'7"	18'3"	Fredrikstad				
1610	1599 HTKN	.....	WoodBk	381			1874	W. Zeltz	Rostock	O.S. Hedberg	117'5"	26'8"	16'4"	Malmö				
1611	28 HBDM	.....	WoodBk	379			1867	A. Liedberg	Sundsvall	L.H.S. Jeström	127'5"	30'8"	14'4"	Hvittemölla				
1612	HDPR	.....	WoodBg	266			1865	.....	Sunderland	A.K. Baltzerson	102'9"	25'9"	14'7"	Dröbak				

No. in Book.	Official No.	Ship's Name.	Material, Rig, &c.	Registered Tonnage.	Particulars of Classification.			Built.			Registered Dimension, Deck, Mast, &c.	Port of Registry.	Moulded depth.					
					Character.	Port of Home.	Port of Call.	When.	By Whom.	Where.				Owners.	Length.	Breadth.	Depth.	Flag.
1613	RCTK	Axel <i>G.G. Forsström</i>	WoodSr	-241				1872	J. Wigelius	Raumo	H.W. Söderlund	106'8"	28'2"	13'0"	Åbo Russian			
1614	JTBV	<i>H. Mortensen</i>	WoodBn (ex Skolleftek)	187-190				1838	C. Thorén	Skellefteå	A. Bjerkehoel	90'2"	24'9"	13'1"	Namesos Norwegian	N		
1615	2333 30 C 30 KBC	<i>J. Jansson</i>	WoodSr	172				1872		Finland	Johan Jansson	86'3"	25'3"	10'9"	Frötuna Rslgn. Swedish			
1616	NFRM	<i>M. Olsen</i>	WoodSr	124				1870	Mortensen	Holbæk	P. Smith	88'9"	20'7"	10'2"	Holbæk Danish	V		
1617		Ayah Nicola <i>C. Cacoulas</i>	WoodBn	-558				1858		Rocktan	Christoforidis & Co				Cnstantinple Turkish	H		
1618		<i>S. Crionas</i>	WoodBk	-273				1864		Malta	E.N. Farmanoglou				Cnstantinple Turkish	AIH		
1619		<i>D. Pandelis</i>	WoodBg	-191						Castellamare	C. Prodromos				Cnstantinple Turkish	H		
1620		<i>I. Portazoglou</i>	WoodBg	-190				1866		Spezzie	E. Argianaki				Constanple Turkish	H		
1621	305	<i>A. Karanfil</i>	WoodBg	172				1846	Costi, Ousta	Syra	Anastas Karanfil	85'0"	22'0"	15'0"	Cnstantinple Turkish	H		
1622		<i>G. Pateras -94</i> (ex Anna)	WoodBk	-130				1874		Piræus	G. Pateras	88'0"	21'4"	13'8"	Cnstantinple Turkish			
1623	40	Ayah Yorghi <i>Alexis</i>	WoodBg	171				1863	Spezzieles Lucas Ousta	Spezzie	Bigadosles Alexis Captain	80'0"	23'5"	13'5"	Cnstantinple Turkish	H		
1624		Ayos Nicola <i>(ex Caterina Guida, ex Maria)</i>	WoodBn	297				1862	Luigi Guida	Procida	Elia Teodosi	107'6"	26'3"	16'5"	Castelloriso Turkish			
1625	92353	Ayr <i>E. Brinton -94</i>	WoodSr	132				1886	J. & R. McLeod	Black River N.B.	N.C. Scott	89'4"	27'5"	7'9"	St. John, N.B. British			
1626	106787 KHRE	Azalea <i>F. Fardellius 83-90</i>	Wood3MstSr	345				1890	H.B. Bendixsen	Eureka, Cal.	Dolbeer & Carson	150'0"	35'0"	11'0"	S. Francisco United States			
1627		Azela <i>R. Clausen</i>	WoodBg	179				1858		Newcastle	J.A. Larsen	91'6"	21'7"	13'3"	Kjertemnde Danish			
1628		Azha <i>T. Speilberg</i>	WoodBg	314				1875		Arendal	T. Thommesen & Søn	123'6"	27'4"	13'9"	Arendal Norwegian			
1629		Azira <i>T. Jacobsen -93</i>	WoodSr	158				1889		Gravdal	I. Gerrard	97'0"	24'9"	10'7"	Xiansand Norwegian	N		
1630	510 NGHD	Azoff <i>P. Olivari</i>	WoodBg	221				1857		Savona	P. Olivari	90'9"	25'8"	16'2"	Genoa Italian			
1631	293 NGFW	Azzardo <i>L. Ballarini</i>	WoodBn	119				1886	L. Menetto	Chioggia	L. Ballarin fu A.	91'2"	22'3"	11'9"	Venice Italian			

\* Additional Ships are inserted in the Supplement at the end of the Register.

N.B.—All vessels assigned a character in the Register Book are required, under the Rules of the Society, to be submitted to Surveys by the Society's Surveyors periodically (annually, if practicable), in order to its being seen that their efficiency is duly maintained. It is also a condition that all repairs of ships or machinery required at ports where there is a Surveyor to this Society, in order to their retaining the characters assigned to them in the Register Book, must be carried out under the inspection and to the satisfaction of the Society's Surveyors. Ships or Machinery repaired at ports where there is no Surveyor to this Society must be surveyed by one of the Society's Surveyors at the earliest opportunity.

The Date of Survey of a Ship only certifies to its efficiency at that time.

In reference to the Rules of the Society, and in order to prevent the disappointment arising from ships losing their characters from want of Survey, it is hereby intimated that the duty of giving Notice of Periodical Surveys required by the Rules, or when repairs are necessary in consequence of damage, or from other causes, rests with the Owners, Masters, or Agents.

1	2	3	4	5	6	7	8	9	10	11	12	13			14	15
												Superstructures, &c.				
Numero Officiel.	Nom du Navire. Matériaux, Grément, &c.	Capitaine. Ex-nom, s'il y a lieu.	Visites Périodiques. Nombres des Ponts.	Tonnage Officiel.	Détails de la Classification.	Construit.	Armateurs.	Longueur.	Largeur.	Ceint.	Port d'Armement.	Particularités.	Année de Construction.	Année de Classement.	Année de Classement.	

While the Committee take all means possible to obtain correct information concerning the Vessels entered in the Society's Register Book, it will be understood that in the case of Vessels not classed by the Society they cannot vouch for the complete accuracy of all the particulars given in respect of dates of metalling, tonnage, dimensions, decks, classification, &c.

1	03016	B. C. Borden	Wood3MstSr	415		1894	J.E.Pettis	Pt. Greville N.S.	J.E.Pettis	149'8 34'6 12'3	Parrabro NS				
2		B. D. Metcalf	WoodBk	1232		1856	Metcalf & Norris	Dmariscta, Me.	T.Thommesen & Son	191'1 37'8 23'8	Arendal				
3	5114	B. Frank Nealley	Wood3MstSr	274		1880	Goss, Sawyer & Packard	Bath, Me.	John Low, Jr.	123'6 30'2 8'8	Key West				
4	31221	H. H. Wharford	WoodSr	204		1868		Tottenville, N.Y.		109'4 30'8 7'2	New York				
5	9928	B. I. Hazard	WoodSr	107		1874	May	Shoreham	Sailing Ship "B.I." Co. (Lim.) (E.F.Hickman)	87'1 21'4 10'2	London				
6	2836	B. I. Hazard	Wood3MstSr	393		1872		P.Jefferson, N.Y.	F.V.L.Jones	131'8 31'0 14'6	P.Jefferson				
7	9877	B. L. Eaton	WoodSr	171		1872	Rideout & Lord	Calais, Me.	G.W.Lord	102'0 27'5 9'0	Calais, Me.				
8	2267	B. L. Sherman	Wood3MstSr	179		1865		F.Haven	C.Lovell & Son	115'6 26'3 8'5	Bristol				
9	9901	B. P. Cheney	WoodS	1322		1874	Goss & Sawyer	Bath, Me.	Geo. Plummer	195'0 38'6 24'2	S. Francisco				
10	3229	B. R. Woodside	Wood3MstSr	486		1883	Adams & Hitchcock	Bath, Me.	J.G.Hall & Co.	158'4 33'5 12'0	New York				
11	3111	B. W. Morse	Wood3MstSr	559		1880	B.W. & H.F. Morse	Bath, Me.	B.W. & H.F. Morse	156'6 35'0 13'6	Bath, Me.				
12	2853	B. Webster	WoodBk	585		1873	Hagen & Thurlw	Bath, Me.	B.Webster	140'4 32'0 16'8	Portland, Me.				
13		Baarn	CompBk	1057		1880	W.H.Meursing	Amsterdam	W.H.Meursing	192'2 37'1 21'7	Baarn				
14		Baccarat	WoodSp	135		1891	A.D.dos Santos	Fão	J.Pereira, jr.	76'4 23'6 8'7	Lisbon				
15		Bacchus	IronS	1250		1867	G.R.Clover & Co.	Birkenhead	Hughes & Co. A. Proberg	216'0 36'2 23'7	Liverpool				
16	3047	Baccicin Revello	WoodBk	671		1873	Fili Parodi	Sturla	A.Revello	158'3 32'8 21'0	Genoa				
17	91250	Bactria	IronS	2170		1885	Oswald Mor-daunt & Co.	Southmpton	T. & J. Brockbank	279'0 40'2 24'3	Liverpool				
18	100280	Bahama	WoodBkn	355		1892	J.E.Bigelow	Canning, N.S.	A.Potter	129'0 32'8 11'5	Windsor, NS				
19		Bahiano	WoodBg	279		1853		S.Martinho	N.Pinto		S.Martinho				
20		Bahri Babba	WoodBn	114		1894		Parteni, Black Sea	Mustafa Effendi		Parteni				
21		Bahti Kiuschut	WoodSr	110		1893		Tripoli	Schiaban Naghieb oglou		Tripoli				
22	3753	Bala	WoodSrBge	679		1895	R.Palmer & Son	Noank, Conn.	Staples Coal Co.	176'4 35'0 14'2	Fall Riv. Mass				
23	84108	Balakiava	IronBk	1347		1881	Osbourne, Graham & Co.	Sunderland	Davidson Bisset & Co	223'0 36'7 22'7	Liverpool				
24	99123	Balasure	Steel 4MstBk	2724		1892	Barclay, Curle & Co. (Lim.)	Glasgow	Balasure Sailing S. Co. (Lim.) (Eyre, Evans & Co.)	311'0 43'6 24'5	Liverpool				
25	83340	Balelutha	SteelS	1689		1886	G.Connell & Co	Glasgow	R.M.Millan (E.P.Battie, Mgrs.)	256'5 38'6 22'7	Glasgow				
26	298	Balder	WoodBk	385		1873		Söderhamn	F.L.Petersson	120'6 29'1 17'0	Ystad				
27		Baldur	Wood 3MstSr	237		1895	B.Röstad	Christian-sand, S.	B.A.Röstad	113'7 26'4 10'8	Xiansand				
28		Baldur	WoodBk	226		1867	P.Olsen	Kragerö	J.W.Hansen	111'2 25'4 11'8	Kragerö				
29		Baldur	WoodSr	120		1871		Flekkefjord	J.Pedersen	86'5 21'4 10'4	Stavanger				
30		Baldur	WoodBk	721		1883	J.T.Streng & Sohn	Hamlwardn	G.Eilers	164'7 33'5 19'4	Brake				
31	97039	Baldwin	WoodBkn	617		1891	J.C.Blackador	Meteghan River, N.S.	Baldwin Shipping Co. (Lim.) (W.F.Hagar & Co., Mgrs.)	167'1 34'2 13'2	Yrmouth NS				
32	4947	Balkamah	IronS	1397		1866	Humber Iron Works	Hull	S.Balkamah Co. (Lim.) (D.D.Roop)	220'4 38'2 22'8	Liverpool				

Wrecked 2, 98

Should be "Balsora L. Sherman, See No. 16 in Supplement"

Lyna, See No. 25

\*\*\*A1 Bry A&CP 7, 97 2, 08

7, 90 +100A1 Ham LA&CP

+100A1 Rot A&CP 10, 36

+100A1 Ant LA&CP Sbl 3, 98

+100A1 SWS LA&CP 4, 97

\*\*\*A1 Bry A&CP 4, 97

No. in Book.	Official No.	Ship's Name.	Material, Rig, &c.	Registered Tonnage.	Particulars of Classification.		Built.			Registered Dimensions, Deck Erections, &c.	Port of Registry.	Mounted on Board.					
					Character.	Port of Survey.	When.	By Whom.	Where.				Owners.				
Letters.	Master.	Late Name, if any.	No. of Decks, &c.	Gross Tonnage.	+	+	+	+	+	Length.	Breadth.	Depth.	Flag.	ft. in.			
33	80997	Balkan	WoodBk	532	+	N Yk	11	1879	Schiavoni Fratelli	Fiume	G. Ivancovich	133'8"	31'8"	19'5"	Trieste Austro-Hung.	A	
34	87343	Ballachulish	SteelS	1901	+	100A1	Cff	1892	A. Rodger & Co.	Pt. Glasgow	H. Hogarth	265'2"	40'0"	28'0"	Ardrossan British	24 " 6	
35	2136	Ballestrino	WoodBk	506				1871	F. Tassara	Varazze	G. Ballestrino	138'4"	31'2"	19'5"	Genoa Italian		
36	80370	Ballinbreich Castle	WoodSr	111	Cont. 4	A1	Pad	11	1879	Wallace	Perth	J. N. Clemow	84'0"	21'7"	10'6"	Padstow British	11 " 5
37	87930	Ballochmyle	IronS	1511	+	100A1	Mel	1873	W. Watson	Sunderland	Dundee Clipper Line (Lim.) (D. Black & Co., Mgrs.)	245'0"	38'5"	22'7"	Dundee British	23 " 11	
38	89671	Ballumbie	IronBk	1190	+	100A1	Cff	1885	W. Gray & Co.	W. Hartlepool	F. H. Vaughan	215'4"	35'5"	20'7"	Liverpool British	22 " 8	
39	89420	Balmoral	Iron4MstBk	2614	+	100A1	Liv	1892	W. H. Potter & Sons	Liverpool	IronSailingShip "Balmoral" Co. (Lim.) (Macvicar, Marshall & Co.)	301'8"	41'9"	24'6"	Liverpool British	26 " 9	
40	88693	Baltimore	SteelBk	1422	+	100A1	Liv	1892	A. McMillan & Son (Lim.)	Dumbarton	R. Barr	237'5"	36'2"	21'7"	Glasgow British	23 " 1	
41		Baltasar	WoodBg	200				1861		Italy	B. Barrera	92'8"	24'9"	13'0"	Palamos Spanish		
42		Balthasar	Wood3MstSr	278				1877	J. H. Wilken	Ribnitz	Schulte & Bruns	115'2"	26'0"	13'0"	Papenburg German	GV	
43		Baltic	WoodBk	578				1858	H. Herlofson	Arendal	Ths. Pedersen	145'3"	31'0"	18'2"	Arendal Norwegian	N	
44			Wood3MstSr					1874		Foermine	M. Klein	135'8"	29'5"	17'4"	Haynasch Russian		
45			WoodBk	326				1866	C. F. Zielke	Rügenwlde		116'2"	27'3"	15'3"			
46	89398		WoodSr	213				1869	Th. Lorentzen	Drammen	Julius Solum	102'7"	26'6"	12'1"	Drammen Norwegian	N	
47	85353		WoodSr	110	+		Pet	1877	Carnegie	Peterhead	Mrs. M. A. Flanagan	83'5"	21'7"	10'6"	Dublin British	11 " 6	
48		Baltija	Wood3MstSr					1892	J. Putning	Dubbeln	J. Putning	101'5"	25'0"	12'0"	Riga Russian	V	
49	8393	Baltimore	WoodBk	723				1888	W. Skinner & Sons	Baltimore	T. Rollins	163'1"	35'9"	17'1"	Baltimore United States	V	
50		Balzer	Wood3MstSr					1893	Alkstenen	Adiamünde	J. Balzer	131'5"	28'8"	13'8"	Riga Russian	V	
51		Bams	WoodSr	313				1872	O. P. Moe & Son	Christnsand	R. Knudsen	122'8"	27'9"	13'8"	Xiansand Norwegian	N	
52	8511	Ban Mazuranic	WoodBk	565	+		Goo	1875	M. Mattrglian	Buccari	G. Miculichich	140'7"	29'7"	19'7"	Buccari Austro-Hung.	A	
53	79364	Ban Righ	WoodSr	116	+		Lth	1879	Geddie	Banff	M. McIvor	87'4"	21'7"	10'4"	Wick British		
54	105467	Ban Teck Seng	WoodSr					1896		Kelantan	Toh Kee Lim	89'0"	21'8"	10'5"	Singapore British		
55	87647	Banca	IronBk	1046	+	100A1	Npt	1883	Russell & Co.	Pt. Glasgow	J. A. Russell	207'2"	33'6"	20'0"	Glasgow British	21 " 8	
56	89018	Bandaneira	Iron4MstBk	1944	+	100A1	Bry	1885	Russell & Co.	Greenock	P. Denniston & Co.	267'6"	40'2"	23'7"	Glasgow British	25 " 6	
57	84194	Bandeeth	IronBk	724	+	100A1	Liv	1882	Russell & Co.	Pt. Glasgow	W. & J. Lockett	189'4"	30'6"	17'9"	Liverpool British	19 " 1	
58	124	Bandiera Moro	Wood3MstSr	401				1869	G. Zanon	Venice	F. Copan fu G.	127'6"	28'3"	19'8"	Venice Italian		
59	89319	Banffshire	IronBk	937	+	100A1	Hav	1880	Russell & Co.	Pt. Glasgow	T. Law & Co.	200'1"	32'8"	19'6"	Glasgow British	21 " 3	
60	380	Banga	WoodSr					1881	J. Kapmann	Dondangen	C. Wihtol	118'7"	27'4"	12'5"	Riga Russian	V	
61	81935	Bangalore	IronS	1746	+	100A1	N Yk	1886	Richardson, Duck & Co.	Stockton	G. N. Hartley	260'2"	39'9"	23'0"	London British	24 " 9	
62	72680		WoodSr	331				1877	W. Power	Kingston, Ont.	H. Ryan	136'0"	26'2"	12'0"	Kingstn, Ont. British		
63		Bangor	WoodBk	487				1876	Jollett & Babin	Nantes	F. Lancelot	138'7"	26'6"	17'1"	Nantes French	V	
64	8824		Wood4MstSr	511				1891		Eureka, Cal.	C. A. Hooper & Co.	165'0"	36'5"	11'8"	S. Francisco United States		
65		Banka	WoodBk	565				1876	Debarbieri	Arenzano	Giesberger & Co.	142'7"	31'3"	19'0"	Soerabaya Dutch		
66	87784	Bankburn	SteelBk	1427	+	100A1	Cff	1890	Grangemouth Dockyard Co.	Alloa	BankShippingCo. (Lim.) (W. Just & Co., Mgrs.)	261'0"	37'6"	21'0"	Liverpool British	22 " 5	

N°	Numero Officiel.	Nom du Navire. Matériaux, Grément, etc.	Tonnage Ortel.	Détails de la Classification.			Construit.			Armateurs.	Dimensions d'après la Douane. Superstructures, &c.			Port d'Armement.	Ecriture de la Quille.
				Total.	Cote.	Part de Vite.	Quant.	Par qui.	Où.		Longueur.	Largeur.	Chaux.		
67	74533	Bankfields J. Fraser -94 1BH Cem	IronBk 859	+	100A1	Liv	1876	Osbourne, Graham & Co.	Sunderland	Mrs. E. J. ...	195'4"	32'1"	19'7"	Liverpool	20
68	87089	Bankhall J. Reid -98	IronBk 1364	+	100A1	Off	1884	Osbourne, Graham & Co.	Sunderland	Bank Shipping Co. (Lim.)	222'0"	37'2"	22'6"	Liverpool	24
69	96390	Bankholme (MISSING SINCE 10,96)	SteelBk 1229	+		Liv	1889	Grangemouth Dockyard Co.	Alloa	Bank Shipping Co. (Lim.)	224'8"	36'4"	21'8"	Liverpool	28
70	93779	Banklands J.T. Pierreponts	SteelBk 1239	+	100A1	Lth	1888	J. Reid & Co.	Pt. Glasgow	Bank Shipping Co. (Lim.)	225'7"	36'3"	22'0"	Liverpool	28
71	73550	Bann J. Perry -92	IronS 1738	+	100A1	Liv	1875	T.R. Oswald & Co.	Sunderland	J. ...	250'1"	38'9"	24'2"	London	26
72	84024	Banner J. Christie -94	WoodBn 132				1872	P. Gilbert, N.S.		St. Clair Jones	85'3"	23'5"	9'0"	Digby, N.S.	
73	93183	Bannockburn J. Christie -94	Steel 4 MatBk 2068	+	100A1	Bry	1886	Barclay, Curle & Co.	Glasgow	R. Shankland & Co.	226'0"	42'5"	24'1"	Greenock	25
74	78400	—	WoodBn 119				1880	McQuarrie & McCallum	Auckland	Cornelius Norris	85'8"	21'8"	9'9"	Rockhampton	
75	8904	Barba Luigi G. Scott	WoodBk 1095				1878	A. Young	Bridgetown, N.S.	L. Casanova	186'9"	36'6"	20'9"	Genoa	
76	55460	Barbadian M. Balmer -94	CompBk 715	+		Liv	1867	A.M. Millar & S. Co.	Dumbarton	G.F. Baird	176'6"	31'3"	18'4"	Bridgetown, Barbadoes	
77		Barbara Hendrika F.G. Klean	WoodBn 159				1866	Victor & Co.	Oude Zijl	E.J.N. Falck	99'4"	20'8"	10'6"	Hamburg	
78		Barbara Herster B. Jensen	WoodSr 148				1887	Benedictsen	Humboldt, Cal.	S. Hackley	102'3"	29'7"	8'3"	S. Francisco	
79	1094	Barbara Preve G.B. Garibaldi -93	WoodBk 744				1875	A. Carlearo	Sestri	F. Salvini	159'0"	33'1"	21'9"	Spezia	
80	87969	Barcore J.C. McKenzie -96	IronS 2134	+	100A1	Off	1884	Richardson, Duck & Co.	Stockton	Eyre Evans & Co.	278'6"	40'8"	24'5"	Liverpool	26
81		Barden J.E. Karlsson	WoodBk 396				1867	H. Ahlbeck	Nikolarstad	S.G. Sjöström	149'6"	31'2"	17'7"	Mariehamn	
82		—	Wood 3 MatSr 346				1892	E. Kaalstad	Porsgrund	J. Jeremiassens	139'4"	30'1"	14'6"	Porsgrund	
83	88619	Bardowie J. Sutter -96	SteelS 2146	+	100A1	Bry	1891	W. Hamilton & Co.	Pt. Glasgow	Ship "Bardowie" Co. (Lim.)	277'3"	41'8"	24'4"	Glasgow	26
84		Barendine Osiria J. Veldhuis -88	CompBk -1428				1874	Meursing & Huigens	Amsterdam	Van Taalinger & Co.	189'9"	41'7"	25'0"	Batavia	
85	92802	Barfillan W. Arthur -96	SteelS 2197	+	100A1	Shl	1892	W. Hamilton & Co.	Pt. Glasgow	Ship "Barfillan" Co. (Lim.)	275'9"	41'9"	24'3"	Glasgow	26
86		Bargany G. ...	IronBk 1295	+	100A1	Lon	1874	A.M. Millar & Son	Dumbarton	G.P. ...	226'3"	37'1"	21'9"	Stavanger	22
87	8043	Baring Brothers T.G. Libby 74-95	WoodS 2166				1877	E.O'Brien	Thomaston, Me.	E.E.O'Brien	243'7"	42'3"	29'5"	Thomaston Me	
88		Barmbek J.B. Tadson	Iron 4 MatBk 2304	+	100A1	Off	1886	Whitehaven Ship Bdg. Co. (Lim.)	Whitehaven	Knöhr & Burchard, Nf.	289'3"	42'0"	24'3"	Hamburg	26
89	98301	Baroda G.C. ...	SteelBk 1417	+	100A1	Ham	1891	A. McMillan & Son (Lim.)	Dumbarton	Baroda Ship Co. (Lim.)	237'5"	36'2"	21'5"	Greenock	28
90		Baron Hill L. Hughes -94	Wood 3 MatSr 224	+			1876	Thomas	Amlwch	W. Postlethwaite	119'0"	25'4"	13'0"	Liverpool	14
91	90607	Baronet's Family (Washingon)	WoodBk 434				1849		Nantes	Pestongee	123'0"	29'2"	17'6"	Bombay	
92	88904	Barossa F. Chichester -97	IronBk 1019	+	100A1	Lon	1873	W. Pile & Co.	Sunderland	J.G. Isles	210'7"	35'3"	20'0"	London	21
93	100004	Bartholdi J. ...	Wood 3 MatSr 337				1891	I.L. Delap	Granville, N.S.	J.E. Schaffner	126'0"	30'0"	12'2"	Annapolis, N.S	
94		Bartimeus N.O. Pehrsson	WoodBn 167				1860	Bech	Rönne	N. Pehrsson	104'7"	24'1"	11'1"	Brantovik	
95		Barunga (Arpelles)	IronBk 1030	+		Bsb	1863	J & W Dudgeon	London	K.A. Sundman	216'7"	32'0"	20'0"	Helsingfors	
96		Basilio G. ...	WoodBk -406				1892	A. Livadara	Syra	G. Mandaca				Syra	
97		Bass Rock (Rutlandshire)	IronBk 1080	+		Dnk	1863	G.R. Clover & Co.	Birkenhead	L. Cornfoot & Co.	197'4"	33'5"	22'5"	Glasgow	23
98		Basse Indre J. Guillaume	WoodBn 130				1865	Beju & Clairgeau	Nantes	J. Guillaume	77'1"	22'3"	11'0"	Nantes	



No. in Book.	Original No.	Ship's Name.	Material, Rig, &c.	Tonnage.	Particulars of Classification.			Built.			Owners.	Registered Dimensions, Deck Erections, &c.			Port of Registry.	Moulded depth.	Displacement.
					Character.	When.	By Whom.	Where.	Length.	Breadth.		Depth.					
99	3670	Bast	WoodSr Barge	693				1895	R. Palmer & Son	Noank, Conn.	Philadelphia & Reading R.R. Co.	173'2"	35'0"	14'2"	Philadelphia		
100	3671	Bast	WoodBk	821	+	Lon	10	1869	Duthie	Aberdeen	Actieselskabet "Bast"	191'2"	32'7"	19'8"	Horton		
101	67832	Batavia	WoodSr	87	+	Dov	12	1880	Day	Goole	G. Kilner & Co.	75'7"	20'0"	9'2"	Goole	9' 9"	1' 1"
102	104004	Bato	Wood3MstBn	222				1871	W. Ricketts	Memel	R.W.S. Pearce	118'7"	24'9"	12'7"	Southampton		
103	3672	Bato II.	Wood3MstSr	250		Vdm	9	1878	J.A. Hooyes	Hoogezand	De Voogd & Hordijk	124'5"	23'0"	11'7"	Dordrecht		
104	3673	Battaglia	WoodBk	608				1874	Guastavino	Varazze	Sorelle Schiaffino	147'5"	32'4"	20'5"	Genoa		
105	3706	Battin Accame	SteelBk	1106	+	100A1	Cff	1891	Continental	Pertusola	E. Accame e figli	222'3"	33'7"	20'2"	Genoa	21' 3"	3' 8"
106	3707	Battista G.	WoodSr	274				1893	G. Cadenaccio	Spotorno	E. Parodi fu G.B.	116'4"	25'7"	13'6"	P. Maurizio		
107	3708	Battista G.	Wood3MstSr	352				1872	S. Debarbieri	Sestri Ponente	Eredi di C. Geranzani	126'3"	28'4"	18'2"	Genoa		
108	3709	Battistina Madre	WoodBk	817				1874	P. Rolla	Recco	Fli. A. & G. B. Schiaffino di L.	165'5"	30'7"	22'2"	Genoa		
109	70941	Battle Abbey	IronBk	1606	+	100A1	Liv	1875	T. Royden & Son	Liverpool	J. Poole & Co.	242'1"	40'3"	22'8"	Liverpool	24' 7"	4' 10"
110	3710	Baucis	Wood3MstSr	362				1881	J. Steffen	Lübeck	A. Friboulet	134'2"	27'8"	13'7"	Fécamp		
111	3711	Bauta	Wood3MstSr	272				1873	R.I. Hærem	Stavanger	K. Knudsen	121'5"	26'9"	12'8"	Stavanger		
112	72895	Bavaria	Wood3MstSr	376				1878	H. Roney	Garden Isl. Ont.	A. Kidd	145'0"	26'1"	12'5"	Kingston, Ont.		
113	73562	Bay of Bengal	IronS	1595	+	100A1	Lon	1875	J. Elder & Co.	Glasgow	J. Bulloch	260'3"	39'3"	23'1"	London	24' 9"	5' 0"
114	73563	Bay of Naples	IronS	1677	+	100A1	Bry	1875	A. Hall & Co.	Aberdeen	J. Bulloch	266'7"	39'3"	23'8"	London	25' 1"	4' 11"
115	73564	Bayard	IronBk	1380	+	100A1	HK	1864	T. Vernon & Son	Liverpool	Foley & Co.	219'7"	36'5"	22'9"	London	24' 5"	4' 11"
116	73565	Bayard	WoodBk	428				1855	.....	Arendal	P. Stiansen	122'7"	30'6"	17'1"	Brevig		
117	73566	Bayard Barnes	Wood3MstSr	289				1866	Brument & Capon	Fécamp	A. Friboulet	104'0"	24'9"	14'4"	Fécamp		
118	73567	Bayard Barnes	Wood4MstSr	1005				1891	McDonald & Anderson	Nw London, Con.	E.H. Weaver	196'0"	38'0"	18'2"	Nwhvn, Con.		
119	73568	Bayard Hopkins	Wood3MstSr	270				1895	New England S.B.Co.	Bath, Me.	J.M. Eskridge	118'0"	30'1"	9'1"	Seafood Del.		
120	73569	Beacon Rock	Steels	1917	+	100A1	NY	1892	A. Rodger & Co.	Pt. Glasgow	J. Cornfoot & Co.	265'5"	40'0"	23'0"	Glasgow	24' 6"	4' 11"
121	73570	Beaconsfield	WoodBk	1483				1877	Jones	Nova Scotia	Akties. "Beaconsfield"	205'4"	39'4"	23'8"	Drammen		
122	18722	Beagle	WoodBk	162				1857	.....	Wivenhoe	Newman, Hunt & Co.	105'1"	20'8"	12'7"	London	13' 8"	2' 2"
123	1648	Beata	WoodBn	218				1870	Nordström	Timmer-nabben	A. Göranson	109'7"	25'7"	11'6"	Helsingborg		
124	1249	Beatrice B.	WoodBn	124				1884	B. Calcagno	Savona	B. Brusoni in Faggioni	85'6"	22'5"	12'1"	Spezia		
125	3674	Beatrice Bernard	WoodBk	1101				1864	Tay S.B.Co.	Dundee	Columbian Government	120'2"	25'5"	15'4"	Bogota		
126	3675	Beatrice Lines	WoodBk	1101	+		Lon	1866	W. Hood & Co.	Aberdeen	Actieselskabet "Beatrice Lines"	203'4"	35'1"	21'6"	Sandefjord	23' 0"	
127	3676	Beatrice Suppich	WoodBk	336				1873	O. Ludewig	Rostock	G.W. Prikker	112'9"	28'2"	16'9"	Wrslingsfhn		
128	3677	Beatriz	WoodBn	151				1845	.....	Palma Majorca	B. Cortes y Valeriola	86'0"	23'0"	10'1"	Majorca		
129	3678	Beaymont	WoodSr	131	+	100A1	NFL	1893	W.H. Shilston	Plymouth Rlsn	W.H. Shilston	97'0"	22'2"	10'9"	Plymouth	12' 0"	
130	66080	Beaupre	WoodSp	163				1872	.....	Yamaska	Avila Perrault	107'6"	23'7"	9'8"	Quebec		
131	100086	Beaver	Wood3MstSr	226				1890	J.H. Murphy	Perry's Point, N.B.	Mrs. M.J. Wilson	117'8"	28'0"	9'2"	St. John, N.B.		
132	3679	Beda	WoodBk	876				1873	E.A. Löfgren	Skellefteå	Actieselskabet "Beda"	180'9"	36'5"	18'5"	Fredrikstad		

Table with columns: Numero Officiel, Nom du Navire, Matériaux, Grément, etc., Tonnage Officiel, Détails de la Classification, Construit, Armateurs, Dimensions d'après le Douane, Superstructures, etc., Port d'Armement, etc. Rows include ship names like Beda, Beech Holm, Beechbank, Beechdale, Beechwood, Beeswing, Beethoven, Behring, Bekere, Belem, Belfast, Belford, Belgium, Belize, Bella, Bella Argentina, Bella Dolores, Bella Formigosa, Bella Isola d'Elba, Bella Palmira Gallipoli, Bella Rosa, and Bella.

No. in Book	Official No.	Ship's Name.	Material, Rig, &c.	Registered Tonnage.	Particulars of Classification.			Build.			Registered Dimensions, Deck Projections, &c.	Port of Registry.	Flag.	Registered in which Country.	
					Character.	When.	By Whom.	Whose.	Owners.						
										Under 4k-Net.					Special Survey.
165	2831	Bella Russell	Wood3MetSr	222				1872	Leasburg, N.J.	J. Russell	118'0"29'5"	8'6"	Bridgtn, NJ		
166	21075	Bella Scutarina	WoodBk	429				1864	G. Peraglio Sestri Ponente	DaudSuleiman & Giuli	122'3"30'7"	18'1"	Scutari Turkish		I
167		Bella Vita	WoodBk	348				1857	F. Schiavoni Fiume	MalichFlli.Giuli	125'9"27'2"	18'6"	Scutari Turkish		
169	HLQU	Bellalie	WoodSr	137				1866	Sevestre freres Nantes	P. Cahour	78'7"22'3"	11'1"	Redon French		V
170	21075	Belle	WoodJury	198				1858	T. Turnbull & Sons Whitby	J. J. Pott	86'0"23'5"	14'5"	Sorborough British		
171	65048	Belle	WoodSr	196				1871	W. Allsup Preston	J. Walton & Co.	104'0"23'3"	13'7"	Barrow British		
172		Belle Brune	WRECKED	177				1858		S. M. Legasse, Neveu & Co.	89'2"23'0"	12'5"	Bayonne French		V
173		Belle Dijonnaise	WoodSr	147				1870	Malo & Vanderiele Dunkirk	A. Navet	93'8"21'3"	12'0"	Dunkirk French		V
174	2681	Belle Halliday	Wood3MetSr	355				1869	Camden, N.J.	J. Baker & Co.	128'3"30'0"	9'6"	Boston Mass United States		
175		Belle Helene	WoodSr	143				1869	Malo & Vanderiele Dunkirk	Deck-Vanarien	92'5"21'3"	11'8"	Dunkirk French		V
176	2208	Belle Hooper	Wood3MetSr	475				1874	Abiel Gove E. Boston	Miller, Bull & Knowlton	139'4"32'0"	11'6"	New York United States		R
177	64702	Belle Martiniquaise	WoodSr	129				1880	Georgetown	A. G. Clarke	89'5"23'3"	9'5"	Georgetwn, Dem. British		
178	3178	Belle O'Neill	Wood3MetSr	468				1881	W. Rogers Bath, Me.	J. B. Drake	142'7"35'0"	12'2"	Bath, Me. United States		R
179	64040	Belle Star	WoodBkn	233				1873	T. H. Rice Nova Scotia	E. Kearon	124'8"29'9"	13'1"	Dublin British		
180	3086	Belle Wooster	Wood3MetSr	480				1878	J. Blaisdell Franklin, Me.	E. G. Coffin	129'2"32'8"	15'4"	Boston Mass United States		R
181	74541	Belle of Arvon	IronBk	946				1876	Osbourne, Graham & Co. Sunderland	Tomlinson, Hodgetts & Co.	193'1"33'2"	20'6"	Liverpool British	21'10"	3'9"
182	2037	Belle of Bath	WoodS	1418				1877	Goss & Sawyer Bath, Me.	R. P. Buck & Co.	203'9"39'0"	24'3"	Searsprt, Me United States		RV
183	69670	Belle of the Exe	WoodBkn	233				1878	Redway Exmouth	R. Thorburn	120'0"25'5"	12'9"	S. John's NFL British	13'7"	
184		Bellevue	WoodS	1438				1875	Saunderson Nova Scotia	P. L. Moller	215'8"40'0"	23'6"	Mandal Norwegian		N
185	75480	Bellewood	WoodBn	121				1877	White P. E. Island	Mrs. O. Neill	88'0"23'1"	10'2"	Belfast British		
186	80808	Bellona	WoodBk	1164				1880	Jas. Mosher Newport, N.S.	A. Gibson & Co.	188'8"38'4"	22'7"	Windsor, NS British		V
187		Belle	WoodBk	552				1880	Guttormson Arendal	L. Larsen Sunde	142'5"31'6"	17'2"	Farsund Norwegian		N
188		Belle	WoodBk	476				1863	L. Wittenberg Uecker-munde	C. Sodemann	131'0"29'2"	17'1"	Stettin German		G
189	56487	Bells	WoodBk	356				1867	W. Naizby Sunderland	T. M. Carlaw	119'5"27'2"	17'0"	Aucklnd, NZ British		
190	98630	Belmont	SteelBk	1528				1891	Russell & Co. Pt. Glasgow	Belmont Shppg. Co. (Lim.) (J. G. Hall & Co.)	236'4"38'1"	21'8"	YrmouthNS British	23'1"	4'5"
191	46705	Belmont	WoodBk	371						S. H. Holbrook	117'5"27'2"	18'4"	Hmltn, Bda British		
192	104933	Belt	WoodSr	169				1895	Whitstable Shipping Co. (Lim.)	Whitstable Ship-ping Co. (Lim.)	104'0"24'1"	9'6"	Faversham British	10'8"	1'5"
193		Belona	WoodBn	177				1874	C. R. Moller Troense	F. W. Valentin	102'5"22'0"	11'0"	Svendborg Danish		V
194		Belt	WoodBk	1284				1877	J. E. Woodworth Cornwallis, N.S.	E. Olsen	189'0"39'0"	23'5"	Sandefjord Norwegian		
195	2807	Belvedere	WoodBn	163				1877	A. Briasacu L Sestri	M. Olivari fu G.	96'1"23'1"	11'5"	Genoa Italian		
196	72182	Belvidere	WoodBk	796				1876	S. Dimock Windsor, N.S.	W. Young	157'0"34'5"	20'0"	Windsor, NS British		V
197	90020	Ben Avon	SteelBk	1470				1885	Birrell, Sten-house & Co. Dumbarton	Watson Bros.	231'2"38'2"	22'5"	Glasgow British	24'0"	
198	68051	Ben Cruachan	IronS	1487				1873	Barclay, Curle & Co. Glasgow	Ship Ben Cruachan Co. (Lim.) (Simpson Bros.)	255'5"37'0"	21'7"	Swansea British		
199	109664	Ben Dearg	SteelS	2349				1894	C. Connell & Co. Glasgow	Watson Bros.	283'0"43'0"	24'5"	Glasgow British	26'1"	
200	78586	Ben Lawers	IronBk	726				1878	Russell & Co. Pt. Glasgow	A. Campbell	186'6"30'6"	18'0"	Glasgow British	19'5"	3'4"



No. in Class.	Official No.	Ship's Name.	Material, Rig, &c.	Registered Tonnage.	Particulars of Classification.		Built.			Owners.	Registered Dimensions, Deck Erections, &c.			Port of Registry.	Moulded Length.	Breadth.	Depth.	
					Gross.	Net.	When.	By Whom.	Where.		Length.	Breadth.	Depth.					
Special Surveys.		Late Name, if any.		Gross.	Date of last survey.	Character.	Port of Survey.	When.	By Whom.	Where.	Length.	Breadth.	Depth.	Flag.	ft.	in.	ft.	in.
234	IGDH	Bergslieen M. Traulsen -92 YM12,95 Mithassel, ex Peter Young	WoodBk 2Dk															
235	HQNS	Bergthora H. Jøben -95 Elizabeth Morton F&YM12,91 ptIB Salted L.A.	WoodSr 1DA	179 165-169	+	100A1	Ips	1870	Robertson	Ipswich	H.H. Holta	100-4 23-7 12-0	11'3 11'3	Skion	Norwegian	N		
236	JMVF	Berlin F.D. Whitmore -92 F&YM7,95 2144-8-4	WoodS	1634 -1558	+	100A1	Dun	1882	C.V. Minott	Phippsberg Me.	C.V. Minott	222-5 40-0 24-6	22'0 24'0	Bath, Me.	United States	RV		
237	102603 NCRK	Bermuda LDR Sullivan Averig 2153-2623 8-1-97	Steel 4MatBk 1DA	2846 2153-2623	+	100A1	Dun	1893	Russell & Co.	Greenock	P. Denniston & Co.	280-2 44-8 22-9	28'0 24'0	Glasgow	British		24	6
238	HKRJ	Bernadotte S.E. Krøger Breadalbane	WoodS	1452 1328-1404	+	100A1	Dun	1872	Nevins, Fraser & Co.	St. John, N.B.	Actieselskabet "Bernadotte" (W. Wilhelmssen)	207-4 39-1 23-8	20'7 18'0	Tønsberg	Norwegian	N		
239	8042 KDRP	Bernard Barton P. Higgins -91	WoodSr 1DA	97 97-97	+	100A1	Dun	1840		Woodbridge	F. Higgins T.K. Butler	79-3 19-5 10-2	7'9 10'2	Gloucester	British		11	6
240	HDTR	Bernhardina O. Simonsson	WoodSr 1DA	120 109-114	+	100A1	Dun	1869		Oroust	M. Jonsson	70-9 21-4 11-2	7'0 11'2	Gåso	Swedish			
241	JMWR	Bernhardine A. Bränzon -87	WoodSr 1DA	130 118-123	+	100A1	Dun	1867	J.P. Juhl	Stralsund	H.L. Juhl	83-7 21-7 11-0	8'3 11'0	Stralsund	German			
242	2430 NHPS	Bersagliere A. Costa -90 F&YM6,90	WoodBk 2Dk	1086 1022-1011	+	100A1	Liv	1877	S. Debarbieri	Foce Cesia	E. Santagata & A. Costa	197-9 33-9 24-1	19'7 24'1	Genoa	Italian	I		
243	1928 HFVS	Berta Maria M.O. Olsson -92	WoodBn 1DA2trB	256 228-234	+	100A1	Liv	1864		Liverpool, N.S.	G. Olsson	111-9 27-0 12-4	11'1 12'4	Mollösund	Swedish	R		
244		Bertha K. Brūninas -97 Lathom 1BHCem No.1-95	Steel 4MatBk 2Dk	3082 2882-2985	+	100A1	Liv	1891	T. Royden & Sons	Liverpool	D.H. Wätjen & Co.	324-0 46-0 25-1	32'4 25'1	Bremen	German		27	7
245	HJQD	J.W. Rasch -92	SteelBk 2Dk	1640 1499-1561	+	100A1	Ham	1892	Grangemouth Dockyard Co.	Alloa, drp97	Joh. H. Soost	248-2 38-4 22-4	24'8 22'4	Hamburg	German		23	9
246	HBFN	(ex Emma Ramilla, ex Side B, ex Tommaso Di Savoia)	WoodBk 1DA	1021 -975	+	100A1	Ham	1879	A. Cerruti	Varazze	A. Kiel	188-3 33-4 21-6	18'8 21'6	Valparaiso	Chilian			
247	NHRT	J.O. Jensen -86 (ex Helsingör) F&YM5,96	WoodBk 1DA2trB	620 561-597	+	100A1	Lon	1872	J.H. Love & Son	Elsinore	H.S. Hansen	154-5 30-9 18-5	15'4 18'5	Copenhagen	Danish	V		
248	RDVL	F. Freteur -95	WoodBk 1DA2trB	617 -593	+	100A1	Lon	1874	N. Jacobsen	Apenrade	Wilh. Maack	150-7 31-5 18-7	15'0 18'7	Rostock	German	V		
249	HFMJ	G.N. Bull -95 (ex Bertha Temple) F&YM9,91	WoodBk 1DA2trB	521 463-487	+	100A1	Lon	1867	J. Lovitt	Tynemouth, N.B.	C. Langaard	136-7 32-1 17-8	13'6 17'8	Christiania	Norwegian	N		
250	HFLB	K. Olsen	WoodBk 1DA2trB	455 413-402	+	100A1	Lon	1864		Kingstown, N.B.	Acties. "Bertha" (N. Wiborg)	137-2 27-2 17-0	13'7 17'0	Kragerø	Norwegian	N		
251	HTWB	A. Gjærde -96 (ex Dori) YM3,93	WoodBk 1DA2trB	355 327-333	+	100A1	Lon	1873		Venice	Akties. "Bertha" (G. Ellingsen)	122-6 29-5 16-5	12'2 16'5	Kragerø	Norwegian	N		
252	RDCS	K.A. Ginström -90	WoodBk 1DA	339 -317	+	100A1	Lon	1875	Fredriksson	Dragsfjärd	A.L. Ginström	127-6 29-2 14-1	12'7 14'1	Abo	Russian			
253	HRCV	P. Löwe (ex Cardenas) YM12,93 ct	Wood3MstSr 1DA2trB	339 298-314	+	100A1	Lon	1868	Adamson	Alloa, Mat	Actieselskabet "Achilles" (O.Th. Bjordam)	132-4 24-9 14-9	13'2 14'9	Christiania	Norwegian	N		
254	3748 IGDH	O.F. Helander -95 (ex Friederike & Marie)	WoodBk 1DA2trB	323 285-295	+	100A1	Lon	1863	C.A. Domcke	Grabow	F.O. Johansson	120-9 27-7 13-1	12'0 13'1	Calmar	Swedish			
255	NHDQ	J.N. Nørholm -96	SteelBkn 1DA	265 234-243	+	100A1	Ham	1893	Cumming & Ellis	Inverkeithing	Actieselskabet "Bertha" (T. Dahl)	129-0 25-0 10-3	12'9 10'3	Esbjerg	Danish		11	1
256	104212	G.T. Whiteley -97	SteelK 1DK Iron	201 174-186	+	100A1	Shl	1896	J.P. Rennoldson & Sons	S. Shields	Goole & Hull Steam Towing Co. (Lim.)	110-0 21-3 8-8	11'0 8'8	Goole	British		9	6
257	HNBW	O. Halvorsen -89	WoodSr 1DA	203 178-185	+	100A1	Shl	1865	E. Dreyer	Altona	H. Næs-Jensen	110-8 25-1 11-2	11'0 11'2	Tønsberg	Norwegian	N		
258	2326 HNQP	B. Jansson -95	WoodBn 1DA	192 172-183	+	100A1	Shl	1876	C. Andersson	Vätö	J.E. Olsson	96-5 24-4 11-6	9'6 11'6	Vätö	Swedish			
259	3056 JSTC		WoodBk 1DA	177 -169	+	100A1	Shl	1878	S. Dammon	N. Bedford, Mass.	E.D. Mandell & Co.	99-6 25-7 11-5	9'9 11'5	N. Bdfrd Mas	United States			
260	HLQK	S. Haraldsen -95	Wood3MstSr 1DA	174 160-165	+	100A1	Shl	1855		Svartvik	N.A. Nielsen	91-8 23-6 12-0	91'8 12'0	Tønsberg	Norwegian	N		
261	2801	B.R. Steelman -93	Wood3MstSr 1DA	161 -153	+	100A1	Shl	1872		Chester, Pa.	S.B. Segar	107-0 21-0 8-5	10'7 8'5	Stnngtn, Ct	United States			
262	8549 JPGN		WoodSr 1DA	105 105-99	+	100A1	Shl	1838		Yarmouth	Bessey & Palmer (Lim.)	77-6 20-8 11-3	77'6 11'3	Yarmouth	British		12	3
263	109 HKSR	Bertha Alwina A. Maibaum -93	Wood3MstSr 1DA	294 270-270	+	100A1	Shl	1883	J.J. Mangus	Orrenhoff	G. Kalning	119-0 27-4 13-7	11'9 13'7	Haynasch	Russian			
264	3210 JWKD	Bertha Dean J. Thomas	Wood3MstSr 1DA	751 -713	+	100A1	Shl	1882	Packard & Hagget	Bath, Me.	W.B. Church	166-9 35-0 15-4	166'9 15'4	Fall Riv. Mas	United States			
265	3180 JYQH	Bertha Dolbeer M. Mattison -88-90	Wood3MstSr 1DA	243 -231	+	100A1	Shl	1881	H.D. Bendixon	Fairhaven	Dolbeer & Carson	125-0 31-5 9-6	125'0 9'6	S. Francisco	United States			
266	1182 JVS W	Bertha E. Glover Dyer -89	WoodSr 1DA	119 -113	+	100A1	Shl	1882		Rockland, Me.	J.S. Case	77-9 24-3 7-6	77'9 7'6	Rockind, Me	United States			
267	3164 JTML	Bertha F. Walker J. Curtis -92	Wood3MstSr 2Dk	677 -611	+	100A1	Shl	1879	Goss & Sawyer	Bath, Me.	A. Curtis	166-5 35-3 18-0	166'5 18'0	Perth	Amboy, NJ	R		
268	3099 SLKC	Bertha Gray S.E. Messenger F&YM4,95	WoodBk 1DA	333 268-320	+	100A1	Shl	1889	Foley & Devean	Salmon River, N.S.	S.E. Messenger	128-6 28-5 12-5	128'6 12'5	Ymouth NS	British	V		
269	97183 Wrecked 5,97	Bertha H. F. LeCain -90	WoodSr 1DA	149 115-124	+	100A1	Shl	1890	J.E. Steele	Pereaux, N.S.	R.W. Kinsman	88-0 25-0 9-0	88'0 9'0	Windsor, NS	British	R		

Numero Officiel.	Nom du Navire, Matériaux Grément, etc.		Tonnage Officiel.	Détails de la Classification.		Construit.			Dimensions d'après la Douane, Superstructures, &c.			Port d'Armement.	Cresteur Quille.
	Capitaine.	Ex-nom, s'il y a lieu.	Total.	Cote.	Port de Visite.	Quand.	Par qui.	Où.	Longueur.	Largeur.	Creux.	Particularités.	
270	Bertha Louise	Wood3MstSr	231			1890	Kelley & Spear	Bath, Me.	A.S. Lascaille	115'2"	28'3"	8'7"	Porto Rico
271	Berthe	WoodBn	183			1874	P. Peterson	Nyborg	Sécherias de Port de Bouc	99'7"	22'2"	11'7"	Marseilles
272	Berthel	WoodBn	188			1859	J.F. Nicolai	Brake	H.C. Christenssens Enke	100'3"	21'9"	12'4"	Marstal
273	Berthold	WoodBk	188			1864	E. Zieske	Stettin	J. Groll	113'5"	26'6"	12'9"	Riga
274	Bertie	WoodBk	748			1878	J. Harris	Dorchester, N.B.	Chr. Hannevig	160'8"	33'2"	19'1"	Christiania
275	Bertie Mills	Wood3MstSr	150	13 A1 Mil		1869	J. Thompson & Son	Northwich	J. Bradburn	81'6"	19'3"	8'5"	Liverpool
277	Bertie Minor	Wood3MstSr	273			1890	J. Mills	Neyland	J. Mills	102'8"	22'4"	11'0"	N. Milford
278	Bertie & Maud	Wood4MstSr	192			1884	H. Bendixen	Fair Haven, Cal.	F.O. Raven	130'3"	32'5"	9'8"	Eureka, Cal.
279	Bertino	WoodBk	780		Gen 11	1874	N. Imosci	Varazze	Eredi di G. Queirolo	169'9"	33'5"	21'1"	Genoa
280	Bertram N. White	Wood3MstSr	471			1892	E.I. White	Harrington Me.	E.J. White	145'2"	35'1"	12'8"	Machias
281	Bertrand	WoodBk	576			1880	Lars Pedersen	Porsgrund	L.H. Bache	148'5"	32'1"	17'4"	Tonsberg
282	Berwickshire	IronBk	943	100A1	Ham g	1880	Russell & Co.	Greenock	T. Law & Co.	200'5"	32'8"	19'6"	Glasgow
283	Bess Mitchell	IronSr	99	100A1	Sws c	1871	C.W. Nevill & Co.	Llanely	W. Coward	82'8"	21'1"	10'0"	Swansea
284	Bessel	IronBk	480	A1*1	Lth Lv	1869	Readhead, S. Shields		F. Hilken	153'0"	27'6"	16'0"	Bremen
285	Bessfield	IronBk	1322	100A1	Lth s	1886	Workman, Clark & Co.	Belfast	W. Porter	239'7"	36'2"	21'1"	Belfast
286	Bessie	WoodSr	189			1886	H. Jenkins	Yrmtth, N.S.	W.W. Lewis	108'0"	24'5"	9'8"	YrmtthNS
287	Bessie Arnold	Wood3MstSr	189		Dov 12	1871	Date	Kingsbridge	J. Ennor	102'0"	23'5"	12'9"	Salcombe
288	Bessie Brown	Wood3MstSr	76	Cont. 8 A1 Fal	Fal 11	1879	Scoble	Malpas	Scoble & Davies	84'2"	18'8"	8'3"	Truro
289	Bessie C. Beach	Wood3MstSr	341		Chs 13	1872	Ferguson	Connah's Quay	R. Johnson	86'8"	22'2"	11'4"	Whitehaven
292	Bessie Dodd	Wood3MstSr	174	Cont. 4 A1 Fal	Fal 13	1874	Westacott	Barnstaple	J.W. Nicholls	107'0"	23'9"	12'6"	Falmouth
293	Bessie H. Gross	WoodSr	116			1878	E.L. Parker	Tynemouth, N.B.	F.S. Warren	79'0"	25'6"	8'3"	Dear Isle
294	Bessie Hamilton	WoodBk	94			1881	G. Spadon	Trieste	Actieselskabet "Bessie Hamilton" (Edvard Olsen)	173'2"	32'8"	22'9"	Sandefjord
295	Bessie Jose	IronBk	622	100A1	Off m	1876	Birrell, Stenhouse & Co.	Dumbarton	Actieselskabet "Bessie Jose" (L. Grundesen)	170'6"	29'0"	17'2"	Tvedestrnd
296	Bessie M. Devine	WoodSr	126			1894	A.D. Story	Essex, Mass.	M. Walen & Son	96'0"	24'0"	10'3"	Gloucester
297	Bessie Markham	WoodBk	800			1878	J. Tennant	Kouchibouguac, N.B.	G.K. McLeod	169'4"	34'3"	19'4"	ChathamNE
298	Bessie Parker	Wood3MstSr	240			1889	E.L. Parker	Tynmth N.B.	R.C. Elkin	117'0"	29'6"	10'4"	St. John, NE
299	Bessie Rowe	WoodBn	115		Gns 10	1862	Pickersgill	Gloucester	J. Jones	83'3"	21'2"	11'0"	Carnarvon
300	Bessie Stephens	WoodSr	119		Par 10	1878	Moss	Par	J. Rosevear	86'8"	22'5"	11'0"	Fowey
301	Bessie Whiting	Wood3MstSr	560			1882	J.R. Mather	Pt Jefferson, N.Y.	G.G. Dayton	149'8"	32'1"	16'8"	P. Jeffers NY
302	Beta	WoodSr	152			1868	E. Machias, Me.		Harmon J. Tobey	98'0"	26'2"	8'5"	Machias, Me
303	Bethania	Wood3MstBn	363			1894	R. Tuum	Adiamunde	J. Ehhis & P. Enne	134'5"	28'1"	13'8"	Haynasch
304	Bethlehem	WoodSr	128			1875		Stavanger	C.O. Nding	88'1"	22'2"	10'9"	Mandal
305	Bethlehem	WoodBn	230			1883	O.G. Mytilinaios	Skiathos	M. Chandras	88'9"	26'2"		Skiathos
306	Bethlehem	WoodSr	255			1876	J. Martinsohn	Gutmansbach	J. Martinsohn	108'0"	28'0"	12'0"	Haynasch

Abandoned 10.97

Now named Ebla, See No. 14 in Supplement

A1

No. in Book.	Official No.	Ship's Name.	Material, Rig, &c.	Registered Tonnage.	Particulars of Classification.			Built.			Owners.	Registered Dimensions, Deck Erections, &c.			Port of Registry.	Moulded depth.	Freeboard.
					Character.	Port of Survey.	Date of last Survey.	When.	By Whom.	Where.		Length.	Breadth.	Depth.			
307		Bethlehem	WoodBn	356				1896	J. Rasuke	Gutmansbach	Joh. Martinsohn	131'3"	27'2"	13'8"	Riga		V
308	EPHT W. Christ	Betsey	IronBn	248-258	+	*A	Ham	1865	C.W. Nevill & Co.	Llanely	C. Renck	125'3"	23'9"	14'4"	Hamburg	15'2"	
309	2551	Bettina	WoodBn	108				1883	G. Bonifacio	Torre del Greco	G. Albanese	83'0"	22'7"	10'6"	Naples		I
310	HDJV	Betty	WoodBk	694				1853	J. Otto	Rotterdam	Ferd. Breda	144'1"	34'8"	19'6"	Christiania		N
311	29		WoodBkn	261				1874	C. Nilsson	Timmerhagen	E. Pettersson	111'3"	26'4"	11'9"	Wiken		
312	493		WoodBn	256				1868	Gebr. Focke	Bardenfleth	N.C. Corfitzon	106'9"	25'3"	12'2"	Helsingborg		V
313	494		WoodBn	132				1875	S. Wickberg	Oscarshamn	O. Wingren	92'5"	23'2"	9'5"	Oscarshamn		
314	350		WoodBn	132				1867	S.L. Sorensen	Aalborg	N. Tufvesson	91'7"	22'0"	9'5"	Brantevik		
315	4770	Betty Russell	WoodSr	164			Brw	1864	Reay	Barrow	J. Fisher & Sons	97'0"	22'5"	12'6"	Lancaster	13'9"	
316	4776	Betzgy Gude	WoodBk	467				1869	J. Bang	Grimstad	J. Bang	129'3"	30'3"	17'1"	Grimstad		N
317	3226	Beulah	Wood3MstSr	357				1882	Dickie Bros.	S. Francisco	J. Knowland	146'0"	35'5"	10'9"	S. Francisco		
318	3220	Beulah Land	WoodSr	166				1882	M. Huling	Bridgeton, N.J.	M. Huling	122'0"	23'7"	8'0"	Baltimore		
319	93313	Bhau	SteelLr	480				1886	W. Denny & Bros.	Dumbarton	Irrawaddy Flotilla Co. (Lim.)	220'0"	30'0"	8'4"	Glasgow		
320	89956	Bhaulay	SteelLr Barge	480				1884	W. Denny & Bros.	Dumbarton	Irrawaddy Flotilla Co. (Lim.)	220'0"	30'1"	8'3"	Glasgow		
321	88006	Bhownugger	IronSr	285							J.E. Geary	144'9"	23'0"	12'0"	Bombay		
322	45395	Bianca	IronBk	1444	+	*A	Rot Bry	1862	H.M. Lawrence & Co.	Liverpool	E. Thomas & Co.	217'1"	36'4"	25'3"	Liverpool	27'0"	5'3"
323	497		WoodBk	1069				1868	J.O. Curtis	Medford	Actieselskab (Helgesen & Co.)	173'1"	36'0"	23'3"	Christiania		N
324	94722		WoodSr	191				1888	T.A. Mosher	Newport, N.S.	Geo. B. Lockhart (Bartram Bros., Agents)	94'6"	28'6"	10'6"	Windsor, NS		
325	3649	Bianca Aspasia	WoodBk	466				1889	A. Briasco fuL	Sestri Ponente	A. Canevaro	134'5"	27'9"	14'1"	Genoa		I
326	1217	Bianca C.	WoodBg	331				1876	A. Briasco	Sestri	F.H. Cignoni	108'9"	28'6"	16'3"	Leghorn		
327	2627	Bianca Casanova	WoodBk	882				1875	G. Casanova	Sestri Ponente	L. Casanova	175'2"	35'1"	21'0"	Genoa		I
328	2570	Bianchetto	WoodBk	994				1875	G. Brignole	Lavagna	G. Mortola fu G.B.	184'3"	34'8"	24'0"	Genoa		I
329	3816	Bice	WoodBk	924	Cont. 8 A1	Off		1877	L. Durante	Prà	G. Costa fu P.	182'0"	33'5"	23'3"	Genoa		
330		Biche	Wood3MstSr	202				1873	Alleau & Aubert	Nantes	L. Jacquier	102'4"	22'6"	11'6"	Nantes		V
331	68221	Bidsie and Bell	WoodBn	188				1873	Gowen	Berwick	J. Fisher & Sons	106'4"	25'1"	12'6"	Barrow		
332	93710	Bidston Hill	Iron4MstBk	2519	+	100A1	NYK	1886	T. Royden & Sons	Liverpool	Sailing Ship "Bidston Hill" Co. Lim. (W. Price & Co.)	301'6"	42'1"	24'7"	Liverpool	26'10"	5'10"
333		Bien	Wood3MstSr	350				1890		Grimstad	J.E. Einersen	120'0"	29'9"	14'1"	Grimstad		N
334			WoodBg	200				1869		Sandefjord	Jørgen Andersen	100'3"	25'5"	12'1"	Sandefjord		N
335			WoodSr	120				1883	N.J. Emanuel	Lillesand	Lars Olsen	88'2"	23'1"	8'5"	Lillesand		N
336	2974	Big Bonanza	WoodBk	1473				1875	J. Currier jun.	Newburyport, Mass.	J. Madison	210'2"	40'2"	24'0"	S. Francisco		V
337		Bilalina	WoodBk	496				1866	F.lli. Schiavoni	Fiume	Abdul Bilali	133'8"	31'2"	18'2"	Scutari		
338		Biland	WoodBk	505			Off	1865	W. Briggs & Sons	Pallion	Kornelius Olsen	145'8"	28'8"	18'3"	Farsund		N
339		Bilda	WoodSr	115				1865	Drenth & Sinnige	Muntendam	H.A. Held	79'7"	15'4"	8'0"	Wilhelmshafen		V
340		Bille	IronBk	783	+	100A1	Ham	1876	Bartram, Haswell & Co.	Sunderland	F.C. Bramslow	186'0"	31'7"	18'6"	Hamburg	19'9"	3'6"
341	86513	Billow Crest	WoodSr	116	Cont. 4 A1	Pmd		1883	Watson & Fox	Plymouth	J.H. Lister	91'7"	21'3"	10'9"	Plymouth	11'6"	1'5"
342	49213	Billy Butts	WoodSr	113				1848		Dartmouth, U.S.	John Baker	86'0"	23'2"	9'3"	Belize, B.H.		

1	2	3	4	5	6		7	8	9	10	11	12	13			14	15
					Détails de la Classification.								Dimensions d'après le Donné Superstructures, etc.				
Numero Officiel.	Nom du Navire. Matériaux. Grément, etc.	Capitaine. Ex-nom, s'il y a lieu.	Tonnage Officiel.	Total.	Cote.		Quant.	Par qui.	Construit.	Armateurs.	Longueur.	Largeur.	Creux.	Port d'Armement.	Pavillon.	Créer	
Signature.	Visites Périodiques. Nombres des Ponts.		Sous-Pont.														
343	Binicaise	WoodSr	151						1892	Minier	Basco	J. LePomelec	98'3"	28'7"	12'2"	Binic	French
344	Birger	WoodBk	103						1870	C. Pettersson	Ulenborg	B. Ekroth	178'8"	33'8"	19'4"	Raumo	Russian
345	Birger	WoodBn	200						1883	A.P. Andersson	Fingholm	A. Ljungstedt	104'2"	24'8"	11'0"	Fingholm	Swedish
346	Birger	WoodSr	118						1892	S. Groth	Sjötorp	O. Lundkvist	98'1"	21'0"	9'0"	Perstorp	Swedish
347	Birgitte	WoodBk	582						1870	R. Titus	Rothesay, N.B.	N. Gregertsen	140'1"	31'7"	18'1"	Arendal	Norwegian
348	Birgitte	WoodBn	318						1863	.....	St. John's, N.F.L.	O.W. Holmström	120'0"	26'3"	12'5"	Vätö	Swedish
349	Birgitte	WoodBn	189						1875	H.L. Hansen	Odense	Actieselskab (J. Hansen)	111'4"	22'2"	10'6"	Odense	Danish
350	Birkdale	SteelBk	1483		+100A1		Liv	1892	C.J. Bigger	Londonderry	.....	248'5"	87'5"	21'7"	Liverpool	British	
351	Birma	IronBk	1457						1885	J. Lange	Vegesack	D. Cordes & Co.	227'3"	38'1"	21'4"	Bromon	German
352	Birma	WoodS	1028						1875	J. Jørgensen	Drammen	E. Berentsen	187'8"	38'2"	21'2"	Stavanger	Norwegian
353	Birmah	IronBk	846		**A1		Ant	1868	Dobie & Co.	Glasgow	L. Maggiori fu A.	192'5"	32'4"	19'8"	Genoa	Italian	
354	Birnam Wood	WoodBk	1357						1876	J. Mahoney	St. John, N.B.	W. Thomson & Co.	198'4"	38'4"	23'5"	St. John N.B	British
355	Birna	SteelBk	1425		*		Cly	1891	Russell & Co.	P. Glasgow	Et Interessentskab (A.F. Klaveness)	235'8"	36'1"	21'8"	Sandøfjord	Norwegian	
356	Biscaye	WoodBn	194						1878	D. Mendiguren	Bilbao	Vidart & Legasse	104'9"	23'5"	12'1"	Bayonne	French
357	Biskop Brun	WoodBk	547						1867	Jørgensen & Knudsen	Drammen	E.G. Solerød	148'0"	32'3"	17'5"	Tönsberg	Norwegian
358	Bispham	WoodSr	131		*A1		Brw	1867	Cook	Appledore	J. Chamney	92'7"	21'7"	11'6"	Blackwood	British	
359	Bittern	Wood3MatSr	399						1883	.....	Tynemouth, N.B.	W.C. Forsyth	139'5"	29'2"	...	Fremantle	British
360	Bjarkö	WoodSr	116						1870	Salvesen	Namsos	J.H. Gjaever	78'6"	31'7"	9'8"	Tromsø	Norwegian
361	Björn	WoodBkn	308						1869	H. Dierling	Damgarten	N. Tufvesson	111'5"	27'1"	14'5"	Brantevik	Swedish
362	Björntraa	WoodBk	359						1867	Knud Andersen	Grimstad	Smith & Hansen	112'8"	30'0"	15'7"	Arendal	Norwegian
363	Black Diamond	WoodBarge	532						1875	M.A. Magnus	Stavanger	.....	139'7"	30'3"	18'5"	Mobile	United States
364	Blackadder	IronS	970		*A1		Lon	1870	Maudslay & Sons	London	J. Willis & Son	216'6"	35'2"	20'5"	London	British	
365	Blackbraes	SteelS	2207		+100A1		M V	1892	W. Hamilton & Co.	Pt. Glasgow	Blackbraes S. Co. (Lim.) (Potter Bros.)	277'1"	42'0"	24'2"	London	British	
366	Blackwall	WoodBk	307						.....	L'Orient	Gopathy Vera-sawmy Chetty	107'7"	27'0"	14'5"	Madras	British	
367	Blairstowrie	IronS	1646		+100A1		Syd	1875	J. & G. Thomson	Glasgow	Thomson & Gray	252'0"	38'2"	22'3"	Glasgow	British	
368	Blairhoyle	IronBk	1351		+100A1		Syd	1875	C. Connell & Co.	Glasgow	Thomson, Dickie & Co.	233'7"	35'8"	22'1"	Glasgow	British	
369	Blairlogie	SteelBk	1637		+100A1		Ant	1894	Russell & Co.	Pt. Glasgow	Thomson & Gray	246'4"	37'5"	22'6"	Glasgow	British	
370	Blairmore	SteelS	1917		*		Ham	1893	A. McMillan & Son (Lim.)	Dumbarton	Sailg. S. Blairmore Co. (Lim.) (Thomson Dickie & Co.)	264'0"	39'0"	23'5"	Glasgow	British	
371	Blakeley	WoodBn	152						1879	.....	Prt. Blakely Wash.	S. Foster	116'2"	24'7"	9'2"	Takoma	United States
372	Blanche	IronS	1599		+100A1		Shl	1877	A.M. Millan & Son	Dumbarton	Ant. Dom. Bordes & fils	239'1"	39'3"	22'9"	Dunkirk	French	
373	Blanche	WoodBk	328		*		Lon	1868	Harvey	Littlehampton	J.M. Åbrandt	119'4"	26'9"	15'0"	Kalmar	Swedish	
374	Blanche	WoodBkn	213		Cont. 4 A1		NFL	1875	Westacott	Barnstaple	Job Bros.	120'7"	25'0"	13'0"	Liverpool	British	
375	Blanche Currey	WoodBkn	194		Cont. 4 A1		Pmd	1875	Jones	Portmadoc	Prichard Bros. & Co.	103'8"	24'2"	12'0"	Carnarvon	British	
376	Blanche H. King	Wood4MstSr	1156						1887	New England S.B.Co.	Bath, Me.	W.A. Anderson	192'0"	42'0"	17'1"	New York	United States
377	Blanche Hopkins	Wood3MstSr	635						1880	S.W. Tilton	Camden, N.J.	W.S. Ireland	152'5"	36'4"	16'4"	Philadelphia	United States



Official No. in Book	Ship's Name.	Material, Rig, &c.	Registered Tonnage.	Particulars of Classification.		Built.			Registered Dimensions. Deck Erections, &c.	Port of Registry.	Shoulded depth.	
				Character.	Class.	When.	By Whom.	Where.				Length.
378	Blanche & Louise <i>Lat'nte</i>	IronBk	599	+	* A1	Shl	1868	Bowdler, Liverpool	Ant. Dom. Borden & Co.	171'5" 28'8" 18'2"	Bordeaux	French
379	Blandina P. <i>F. Romantch</i>	WoodBk	791				1873	Flli. Schiavoni Fiume	Eredi d' A. Paicurich	166'0" 31'9" 20'2"	Fiume	Austro-Hung.
380	Blenda <i>H.M. Trapp 72-77</i>	WoodBk	625				1877	J. Rast Söderhamn	L.R.G. Hillman	159'3" 32'1" 16'3"	Söderhamn	Swedish
381	Bleng <i>J.A. Carlsson</i>	Wood3MstSr	125				1878	Groth Carlsnad	F.G. Sandwall	97'4" 20'9" 8'2"	Marstrand	Swedish
382	Bleng <i>J. Johnson</i>	WoodBk	216				1841	L. Kennedy & Co. Whitehavn	Athmaccory Anthenarraina Chetty	91'6" 22'2" 14'8"	Madras	British
383	Blengfell <i>J. Johnson</i>	IronS	1210	+	* A1	Nyk	1876	Whitehaven	J. Edgar & Co.	232'4" 35'2" 21'1"	Liverpool	British
384	Blenheim <i>G.G. Colville</i>	IronS	1136	+	100A1	Lon	1877	A. Stephen & Sons Glasgow	J. Leslie	215'3" 34'0" 20'4"	Aberdeen	British
385	Bleng <i>O. Olsson</i>	IronBk	575	+	* A1	Bas	1869	R. Williamson & Son Harrington	C.A. Banck	170'1" 28'3" 17'3"	Helsingborg	Swedish
386	Blodwen <i>J. Williams</i>	WoodSr	218				1895	R. McLeod Liverpool, N.S.	R.B. Smith	112'0" 27'4" 10'8"	Liverpi, NS.	British
387	Blodwen <i>T. Williams</i>	Wood3MstSr	129	+	13 A1	Pmd	1891	D. Jones Portmadoc	H. Parry	88'8" 22'7" 11'6"	Carnarvon	British
388	Blomidon <i>A. Potter</i>	Wood3MstSr	304				1891	J.E. Bigelow Canning NS	A. Potter	123'0" 31'0" 11'5"	Windsor, NS	British
389	Blonde <i>G. Hall</i>	WoodSr	219	+		Gns	1874	Tolman Newhaven	G.H. Goldfinch & Co.	115'4" 25'1" 13'1"	Faversham	British
390	Blue Jacket <i>C.N. Forbes</i>	WoodSr	116				1887	Essex, Mass.	J.S. Ayer	86'6" 23'5" 9'3"	Gloicester	United States
391	Bluebell <i>R. Roberts</i>	WoodSr	100				1860	Jones Aberystwth	R. Roberts	79'5" 20'9" 10'9"	Carnarvon	British
392	Bluebell <i>W. Redd</i>	SteelBk	846	+	100A1	Ham	1889	W. Pickersgill & Sons Sunderland	J. Tedford & Co.	195'0" 32'3" 19'1"	Belfast	British
393	Blumenau <i>J. Ruwert</i>	WoodBn	232				1883	AD. dos Santos Espozende	Asseburg & Willerdind	116'8" 24'3" 10'5"	Itajahy	Brazilian
394	Blythwood <i>B. Dixon</i>	WoodBn	178						J.F. Porto		Itajahy	Brazilian
395	Boa Sorte <i>D. De Mattos</i>	IronS	1693	+	100A1	Liv	1875	R. Duncan & Co Pt. Glasgow	C.E. de Wolf & Co.	259'8" 39'0" 23'3"	Greenock	British
396	Boa Viagem <i>D. De Mattos</i>	WoodBg	183				1867	J.F. da Lapa Oporto	J.J. da Encarnação & Paredès	89'9" 22'5" 10'0"	Oporto	Portuguese
397	Boadicea <i>J. Briggs</i>	WoodSr	1938	+	100A1	Crk	1887	R. Williamson & Son Workingtn	Boadicea Ship Co. (Lim.) (Brown, Jenkinson & Co.)	264'0" 39'0" 23'6"	London	British
398	Boatswan <i>J.E. Barkaway</i>	Steel&IronS	239	+		Lon	1863	Dunstan Sunderland	E.J. Barkaway	99'6" 26'2" 15'1"	Lowestoft	British
399	Boavista <i>A. Pirrone</i>	WoodBn	131				1858	Elsfleth	G.B. Frixon fu M.	88'9" 21'6" 10'5"	Genoa	Italian
400	Bobolink <i>Nelson</i>	WoodSr	170				1868	Oakland, Ca.	C.D. Ford	104'5" 29'3" 8'9"	S. Francisco	United States
401	Bobrik <i>D. Grünberg</i>	WoodSr	125				1881	Dirkey Bros. S. Francisco	Russian Sealskin Co.	92'5" 28'5" 7'9"	Vladivostok	Russian
402	Bobsien Kaegsdorf <i>D. Davies</i>	WoodBk	358				1864	O. Ludewig Rostock	Wilh. Maack	112'9" 28'0" 16'3"	Rostock	German
403	Bobrhyddan <i>D. Davies</i>	WoodBk	549	+	* A1	Hav	1858	M. Samuelson & Co. Hull	Mrs. E. Davies	167'1" 27'2" 18'1"	Liverpool	British
404	Bodvar <i>H. Astakson</i>	IronBk	445				1854	F.C. Clarke S. Heliers, Jersey	S.C. Larsen	151'4" 27'9" 15'9"	Brevig	Norwegian
405	Bogary Mohidin Samdany <i>D. Davies</i>	WoodBg	107				1890	Nagore	Koona Poona Mayna Valathapa Chetty	75'9" 17'5" 9'7"	Colombo	British
406	Bohemia <i>J. Whalman</i>	WoodS	1633				1875	Houghton Brs Bath, Me.	Alaska Packers' Association	221'7" 40'2" 25'5"	S. Francisco	United States
407	Bohemian Girl <i>J. Whalman</i>	Wood3MstSr	175				1843	White Waterford	P. Garriock	103'9" 22'5" 11'8"	Lerwick	British
408	Bohuslan <i>H. Johansson</i>	WoodBk	361				1873	Sunderland	C. Bruce	133'9" 27'2" 15'8"	Fiskbckskl	Swedish
409	Boieldieu <i>F. Leddémé</i>	WoodBn	146				1864	J.B. Lemire Rouen	F. Bily	85'3" 22'6" 10'5"	St. Malo	French
410	Bois Rosé <i>Lecuyer</i>	Wood3MstSr	279				1884	Benoist Capon Fécamp	H. Chédru	117'7" 29'6" 12'5"	Fécamp	French
411	Bolgen <i>T. Gundersen</i>	WoodBk	346				1896	T. Terjesen Grimstad	O.T. Tønnevold	130'9" 29'5" 12'2"	Grimstad	Norwegian
412	Bolivia <i>H. Haakonsen</i>	WoodBk	950				1873	F. Weston Yarmouth, N.S.	A. Haakonsen	177'9" 35'1" 21'2"	Tönsberg	Norwegian

Numero Officiel.	Nom du Navire. Matériau. Grément, etc.	Tonnage Officiel.	Détails de la Classification.		Construit.			Dimensions d'après le Plan Superficie, etc.			Port d'Armement.	
			Total.	Port de Visite.	Quant.	Par quel.	Où.	Longueur.	Largeur.	Chaux.	Pavillon.	Genre.
Signature.	Capitaine. Ex-nom, s'il y a lieu.	le Pont. No.	Surveillance Spéciale. Date de la dernière Visite.	Port de Visite. (Lettre officielle)	Armateurs.	Longueur.	Largeur.	Chaux.	Pavillon.	Genre.		
414 84136 WBLT	Bolivia A. St. G. Glasson -98 ssLiv. No. 3-11.03 1 BHCem 1 Dkt 1 SUI	Steel Bk 904 847-8 7 8	+100 A1	NYk LA&CP Lon Liv	1881 J. Reid & Co. Pt. Glasgow smo	Nicholson & McGill	202'3 33'1	19'9	Liverpool British	21		
415 14458 LNFT	R. Higgins -92 P&YM 1.92 of 1 DE2tr B	Wood Bk 412 412-3 7 8	+ 4.68	Liv	1857	Whitehaven	E. & W. King	147'8 25'9	17'3	Bristol British		
416 43719 TQDM	Bombay Johnston 80-90 ssRgn. No. 3 10.80 (ex City of Bombay) ssLon. No. 1-94 1 DE2tr B 2 BHCem	Iron Bk 1030 953-9 5 2	+* 6.96	Shl	1862 A. Stephenson & Sons Glasgow smo	Bombay Ship-owners' Co. Lim. (J. N. Ward & Son, Mgrs.)	212'0 31'6	21'6	Fleetwood British	23 4		
417 HTND	Bonafide A. Pedersen -95 YM 95	Wood Bk 584 495-5 2 8			1895 E. Gundersen	Tvedestrand	Actieselskabet "Bonafide" (G. Wroldsen)	149'9 33'6	15'8	Tvedestrand Norwegian		
418 JCKP	Bonanza T. Silvesen -94 Y M 94	Wood Bk 637 566-5 9 8			1894 P. Knudsen	Lillesand	O. & P. Knudsen	158'2 33'9	16'2	Lillesand Norwegian		
419 2967 JRB.N	E. T. Tilton -96	Wood Sr 160 -1 5 2			1875	Danversp. Mns.	Pacific Trading Co.	102'0 27'2	8'7	S. Francisco United States		
420 JBCV	Bonden A. C. Bie YM 1.94	Wood 3 Mat Sr 353 319-3 2 7			1888 N. O. Gjømle	Grimstad	A. Tellefsen	120'1 29'7	14'2	Grimstad Norwegian		
421 1568 HNLT	C. E. Minsson -95 P&YM 11.95 1/4	Wood Bkn 305 267-2 8 4			1876 E. Östman	Framnäs	Anders Nilsson	127'8 29'0	12'2	Helsingborg Swedish		
422 JNFK	Bonheur A. J. Tellefsen -91 P&YM 8.96 1 DE2tr B	Wood Bk 955 845-9 2 7			1884 S. Johnson	Grimstad	Chr. Kløcker	181'0 34'7	20'3	Arendal Norwegian		
423 HMPB	Bonifacien F. Pola -95 (ex Oreste) 1 DK	Wood Bn 141 -1 1 6			1848 F.lli. Braschi	Marciana	Quilici freres	92'8 23'4	12'3	Marseilles French		
424 84723 SWFC	Boniform R. C. Jones -97 YM 1.96	Wood Sr 164 133-1 4 8			1888 J. E. Bigelow	Cornwallis, N.S.	A. Potter	99'4 37'1	9'8	Windsor, N.S. British		
425 HTYM	Bonita L. Jensen YM 10.96 (ex Bonito) 1 DE2tr B	Wood Bk 614 545-5 7 1			1871 J. Kitchen	River John, N.S.	P. N. Dannevig	151'4 32'4	17'4	Arendal Norwegian		
426 84294 SWFC	B. Phillips 94-94 7.97 HTG 1.95 P&YM 1.96 of Salted 1 DA	Wood Bkn 398 361-3 8 4	+ 10 A1 7.97 L. 96	SWS LA&CP CH	1889 J. W. Richards	Bideford, P.E.I.	J. W. & W. Richards	140'0 29'9	14'0	Charlottetown British		
427 JFWR	Bonito G. Goversen YM 10.96	Wood Bk 538 464-4 8 4			1868 H. F. Ulrichs	Vegeaack	I. C. Svendsen	145'3 30'5	16'9	Kiansand Norwegian		
428 Nc BD	D. Koet 91-91 P&YM 8.96 1/4	Wood Bn 228 191-2 0 0			1883 J. Oltmann	Brake Wwe.	H. J. L. Wilckens Wwe. (Rettmeyer & Hosenmüller, Mgrs.)	112'5 24'6	11'2	Hamburg German		
429 HNBD	Bonne Joséphine Langrogne -97 ZI. 88	Wood Bg 231 -1 3 9			1867 Parnet	St. Malo	Jacquet	102'6 22'0	13'4	Granville French		
430 HNBL	Bonne Mère Lahaye P&YM 9.94	Wood Bk 573 2 Dks 3tr B -5 1 4			1886 Leviels	Honfleur	D. Auger	135'1 27'2	19'1	Havre French		
431 96952 JRB.N	Bonnie Doone W. Chapman -90	Wood Sr 134 119-1 2 5			1890 J. Chapman	St. Martin's N.B.	W. Chapman	92'0 27'2	7'6	St. John, N.B. British		
432 3008 JRB.N	Bonny Doon Burgess P&YM 8.96	Wood Bkn 570 2 Dks -5 4 6			1876 John Shaw	Machias, Me.	Miller & Houghton	138'5 30'6	17'3	Machias, Me United States		
433 HNKK	Bonovento O. Pedersen 80-92	Steel Bk 1341 1226-12 7 1			1892 Fevig Jernskibsbyggeri	Grimstad	M. H. Oppen	229'9 37'0	20'6	Laurvig Norwegian		
434 HRTL	Bonus M. Pedersen 95-95 YM 11.95	Wood Bn 207 185-1 9 0			1878 T. G. Litangen	Kragerø	Bernh. Johnsen	100'9 23'9	12'1	Kragerø Norwegian		
435 32277 QV'KR	Booly P. Apsche 92-92	Wood Sr 209 -1 9 8			1892 J. Tallu	Windau	D. Jurgenberg	105'4 27'4	13'1	Windau Russian		
436 32277 QV'KR	Boomerang (ex Steamer)	Iron Sr 655 655-6 5 5			1854 T. Wingate	Whiteinch	T. M. Goodall	211'9 21'8	19'0	Sydney NSW British		
437 85711 Wrecked 97.98	Bootle Bid. 2nd. No. 3-2.97 1 BHCem D. M. Symonds -97 1 DA	Iron Bn 293 267-2 6 0	+ 100 A1 10.97 2.97	Bid LA&CP CH	1873 Whiteheaven 10mo Ship B.C.	Whitehaven	Spearing & Waldron	133'4 23'6	12'8	Whitehaven British		
438 2926 HNLT	Bore A. F. Norberg -93 P&YM 9.92 1 DE2tr B	Wood Bk 349 296-3 1 2			1877 C. R. Fridell	Westervik	C. J. Westermarck	124'8 28'1	14'0	Westervik Swedish		
439 2706 HCFN	A. Johansson 88-88	Wood Bg 295 262-2 7 2			1868 J. A. Nordström	Sundsvall	Aug. Johansson	115'9 27'7	13'5	Molnebo Swedish		
440 HNKS	Boréal F. Menard 79-86 P&Z 9.96 1 DA 2tr B	Wood Bg 249 -2 1 4			1876 E. L. Lévéque	St. Vanst	J. G. de Boismenu	104'0 23'3	13'0	St. Malo French		
441 JBSQ	Boreas H. Bruhn P&YM 12.95 1 DE2tr B	Wood Bk 479 417-4 6 0			1882 J. N. Ribe	Grimstad	J. Jørgensen	132'6 29'8	16'9	Grimstad Norwegian		
442 Abandoned 2.98 NHTM	T. W. Giesler -93 1/4	Iron Kf 105 92-1 0 1			1893 Niestern & te Velde	Martnschoek	T. W. Gorter	82'7 19'2	7'6	Groningen Dutch		
443 HBPD	Borghild O. E. E. Aksen 95-95 YM 2.95 1 DE2tr B	Wood Bk 777 698-7 2 5			1878 H. J. Gregersen	Porsgrund	P. Anker	162'4 35'1	19'9	Fredrikshld Norwegian		
444 HIOVF	Borinquen Linares (ex Mary L. Baker) 2 Dks YM 9.94	Wood Bk 874 -8 4 7			1876 R. Beveridge	Salmon Riv. N.S.	C. Roger	171'0 35'6	20'8	Barcelona Spanish		
445 NHCJ	Bornholm M. G. Møller 72-72 (ex Glensairn)	Wood Bg 230 206-2 0 7			1878	P.E. Island	M. Christiansen	114'1 22'7	12'6	Rønne Danish		
446 HKBRT	Borre O. C. Brandt 88-95 1 DE2tr B	Wood Bk 285 262-2 6 7			1833	Hamburg	Bark Borres Rederi (S. Andersen)	99'5 27'7	15'7	Drammen Norwegian		
447 88050 HMTS	Borrowdale Bolderston -96 ssLiv. No. 3-12.93 1 BHCem 2 Dks	Iron S 1277 1178-11 9 7	+* 5.96	Liv A&CP	1868 W. H. Potter & Co. 11mo	Liverpool	Nicholson & M' Gill	226'4 36'4	22'0	Liverpool British		
448 HTKJ	Bos A. E. Hurum -92 P&Z 10.99 1/4	Wood 3 Mat Sr 157 135-1 2 8			1874 L. Tellefsen	Tvedestrand	Rederiselskabet "Bos" (Hans Kier & Co.)	104'4 23'5	9'9	Drammen Norwegian		
449 10301	Bosphore A. Marchand 1 DK	Wood Sp 141 137-1 3 7			1893 G. Manseau	Pierreville, Quebec	A. Marchand	109'0 22'9	7'4	Montreal British		
450 85545	Boston Marine YM 8.96 1/4	Wood Bn 183 144-1 5 0			1883 A. O. Porter	Tusket Wedge, N.S.	J. H. Porter & Co.	92'6 26'0	11'0	Yrmouth N.S. British		

No. of Deck	Official No.	Ship's Name.	Material, Rig, &c.	Registered Tonnage	Particulars of Class features		Built			OwNERS.	Registered Dimen- sions Deck Erections, &c.			Port of Registry.	Moulded Depth.	Flag.	Freeboard amidship. ft. in.
					Builder	Year	By Whom.	Where	Length.		Breadth.	Depth.					
	451	Botatoung	Iron Barge	355			1879	R. Duncan & Co	Pt. Glasgow	Irawaddy Flotilla Co. (Lim.)	195'0"	25'2"	8'4"	Glasgow			
	452	Bothilda	Wood Bk	181			1848	Rosalsky	Danzig	M. Hansson	105'6"	28'3"	11'7"	Brunnby			
	453	Bothnia	Wood Bk	232			1871	H. McQuiston	St. Martin's, N.B.	Ludv. A. Rafen	176'5"	35'5"	21'5"	Holmestrand			
	454	D. James	Iron Bk	778	+100A1	Liv	1878	Birrell Stenhouse & Co.	Dumbarton	W. Nicol & Co.	187'0"	31'0"	18'7"	Liverpool	19' 9"		8' 5"
	455	W. Houson	Wood Mat Sr	258			1868	McPherson	Halifax, N.S.	H. & S. Tromp Meesters	122'7"	28'4"	12'6"	Steenwijk			
	456	Bothwell	Steel S	3072	+100A1	Liv	1886	W. Hamilton & Co.	Pt. Glasgow	W. Hamilton & Co.	283'5"	41'2"	24'9"	Pt. Glasgow	26' 4"		
	457	Bougiena	Wood Bk	490			1863	O. Becker	Pillau	P. Gransbergen	128'2"	26'9"	18'5"	Delfzijl			10' 0"
	458	Bounding Billow	Wood Bk	240			1854		Chelsea Mass	A. W. Beadle	119'0"	27'5"	12'2"	S. Francisco			
	459	Bowhead	Wood Sr	109			1891		Coos Bay, Or	W. Bendt	90'4"	22'3"	10'8"	S. Francisco			
	460	Bowman B. Law	Iron Bk	1390	+100A1	Phil	1885	A. M. Millan & Son	Dumbarton	W. Law & Co.	231'4"	37'0"	21'7"	Yarmouth NS	23' 7"		
	461	Boxer	Wood Bk	193			1865	Davies	N. Brunswick	Holden & Gann (J.R. Daniels, Mgr)	108'0"	23'4"	12'8"	Faversham			V
	462	Boylestad	Wood Bk	352			1872	A. Aaronsen	Arendal	L. Lydersen	120'4"	29'3"	16'0"	Tvedestrand			N
	463	Boylston	Wood Bk	568			1879	Genn & Hill	Bucksport, Me.	J. S. Emery & Co.	135'6"	31'6"	18'3"	Boston Mass			R
	464	Bozzo L.	Wood Bk	590			1871	Fili. Cerruti	Varazze	L. Bozzo	151'5"	31'9"	20'3"	Genoa			I
	465	Brabloch	Steel S	2062	+100A1	Gls	1889	Barclay, Curle & Co.	Glasgow	E. K. Holms-Kerr (Aitken, Lilburn & Co., Mgrs.)	278'7"	41'1"	24'2"	Glasgow	26' 0"		
	466	Bracadale	Iron Mat Bk	2015	+100A1	Liv	1887	A. Stephen & Sons	Glasgow	J. & A. Roxburgh	285'2"	40'5"	23'8"	Glasgow	25' 3"		5' 4"
	467	Braddock	Wood Sr Barge	679			1895	R. Palmer & Son	Noank, Conn.	Staples Coal Co.	176'4"	35'0"	14'2"	Fall River, Mass.			R
	468	Bradford C. French	Wood Mat Sr	969			1884	D. Clark	Kennebunk, Me.	J. B. Phillips	184'3"	37'5"	19'2"	Fall Riv. Mass			
	469	Brækka	Wood Bk	377			1877	E. Guttormsen	Arendal	Hans H. Pettersen	121'7"	29'0"	15'8"	Arendal			N
	470	Braemar	Iron Bk	1078	+100A1	Liv	1884	A. M. Millan & Son	Dumbarton	Thomson, Dickie & Co.	216'0"	34'0"	19'9"	Glasgow	21' 9"		4' 2"
	471	Brage	Wood Sr	145			1874	C. C. Hansen & HPHansen, jr	Svendborg	J. Anderskov	94'8"	21'2"	10'8"	Svendborg			V
	472	Brake	Wood Bk	121			1882	C. Thorén	Oscarshamn	F. Johansson	90'1"	23'4"	9'4"	Oscarshamn			V
	473	Brake	Wood Sr	125			1889	J. Oltmans	Brake	Joh. M. Hotes	87'6"	19'4"	9'8"	Buenos Ayrs			
	474	Brambletye	Iron S	1559	+100A1	Syd	1876	Barrow S. B. Co.	Barrow	J. Hardie & Co.	241'5"	39'0"	22'9"	Glasgow	24' 6"		5' 0"
	475	Bramhall	Wood Sr	143			1863		Westbrooke, Me.	Jas. Lindsey	94'2"	23'9"	8'2"	Calais, Me.			
	476	Brandon	Wood Bk	130			1862	White	Portsmouth	J. Fisher & Sons	88'3"	19'8"	11'7"	Barrow			
	477	Brandywine	Wood Mat Sr Barge	1237			1864	J. Currier	Newburyport, Mass	G. W. Shepherd, jr.	191'6"	38'3"	23'6"	Philadelphia			
	478	Brasil	Wood Mat Sr	220			1894	A. Reinertsen	Lillesand	A. Reinertsen	116'7"	26'7"	10'9"	Lillesand			N
	479	Brasile	Wood Bk	229			1869		Fiunne	E. Costella fu A.	131'8"	22'6"	13'9"	Genoa			
	480	Bravo	Wood S	1053			1874	Chaigneau freres	Bordeaux	P. Semb	190'3"	36'0"	21'7"	Laurvig			N
	481	Alb. Olsen	Wood Bk	465			1869	J. Abrahmsen	Langesund	H. Jacobsen	137'5"	30'9"	16'6"	Fredrikstad			N
	482	O. Johnson	Wood Bk	465			1876	T. G. Litangen	Kragerø	Alfred Natvig	138'7"	30'4"	16'3"	Kragerø			N
	483	Lemerdoewitz	Wood Bk	322			1868	G. Lindner	Riga	L. Kontermorvitz	120'0"	29'0"	13'2"	Riga			V
	484	P. Ingvarsson	Wood Bg	294			1861	D. E. Andersson	Carlshamn	H. Larsson	114'5"	26'7"	13'7"	Brantevik			
	485	J. P. Prøberg	Wood Bkn	276			1871	C. J. Bring	Timmer-nabben	E. T. Killman	120'4"	26'6"	12'0"	Höganäs			
	486	A. Emeno	Wood Mat Sr	169			1895	J. Smith	Lunenburg, N.S.	A. H. Zwicker	99'7"	25'5"	10'0"	Lunenburg NS			

1	2	3	4	5	6		7	8	9			11	12			13	14	15
					Détails de la Classification.				Construit.				Dimensions d'après le Donau. Superstructures, &c.					
Nom du Navire. Matériaux, Grément, etc.	Capitaine. Ex-nom, s'il y a lieu.	Visites Périodiques. Nombres des Ponts	Tonnage	Total.	Net	Classe	Port	Année	Par qui.	Par qui.	Année.	Longueur.	Largeur.	Creux.	Classe	Part d'Armement.	Classe	
487	Brazil	WoodBk	388	387-369		1871	G.Bozzano	Sestri Ponente	D.R. dos Santos & J.M. Lima	121'0"	29'5"	18'2"	Lisbon	Portuguese				
488	—	WoodBkn	359	274-344		1882	E.Churchill & Sons	Hantsport, N.S.	Geo. W. Churchill	126'0"	32'0"	12'0"	Windsor, NS	British				
489	—	Wood3MstSr	—	—		1892	Washburn Marine Railway Co.	Port Clyde, Me.	Marchado & Monteiro	114'3"	29'4"	11'2"	Aracaju	Brazilian				
490	—	WoodSr	—	—		1876	—	P.E. Island	Santos, Abreu & Co.	103'6"	24'0"	13'3"	Rio Janeiro	Brazilian				
491	Brazileiro	WoodBk	323	265-309		1878	Dubigeon & fils	Nantes	Denis Crouan fils	118'1"	27'9"	13'1"	Nantes	French				
492	Brazilian	WoodBk	424	335-388		1882	Jens Tellefsen	Grimstad	P. Pedersen	131'9"	29'4"	13'3"	Grimstad	Norwegian				
493	—	WoodBkn	245	239-227		1869	Jack	Lossiemouth	J.W. Lawes & Co.	116'4"	24'4"	14'1"	S. Shields	British				
494	Break of Day	WoodSr	124	118		1889	Kelly & Spear	Bath, Me.	C.E. Moody	85'3"	24'2"	8'3"	Bath, Me.	United States				
495	Breedis	Wood3MstSr	374	339-356		1891	J. Kapmann	Adiamünde	M.R. Grewe	135'5"	30'8"	14'0"	Riga	Russian				
496	Breidablik	WoodBk	375	341-347		1872	N. Osmundsen	Grimstad	J.E. Emersen	122'4"	28'5"	16'2"	Grimstad	Norwegian				
497	Bremen	WoodBk	875	762-852		1876	A.C. Ellis	Cornwallis, N.S.	G.W. Churchill	165'0"	35'0"	19'8"	Windsor, NS	British				
498	Bremner	WoodJury	216	212-198		1865	M. Millan	P.E. Island	J. Watson	103'7"	24'4"	12'7"	N. Shields	British				
499	Brenda	Steels	2122	1991-1995		1891	Barclay, Curle & Co. (Lim.)	Glasgow	Brenda Ship Co. (Lim.) (James Rae)	277'0"	41'0"	24'0"	Greenock	British				
500	—	IronS	1291	1140-1169		1877	C. Connell & Co.	Glasgow	Sandbach, Tinne & Co.	228'0"	36'8"	21'1"	Liverpool	British				
501	—	WoodBn	249	249-225		1879	Peake	P.E. Island	Holden & Gann (J.R. Daniels, Mgr)	116'4"	26'6"	12'9"	Faversham	British				
502	Brenhilda	IronS	1393	1251-1250		1874	Barclay, Curle & Co.	Glasgow	Brenhilda Ship Co. (Lim.) (James Rao)	240'4"	36'8"	22'3"	Greenock	British				
503	Brenton	WoodSr	168	143-159		1891	H. Elderkin & Co.	Port Greenville, N.S.	J.A. Hatfield	98'0"	27'4"	9'1"	Parrsboro NS	British				
504	Bretagne	IronBk	612	591-590		1875	Dobie & Co.	Glasgow	H. Harmange	174'0"	29'2"	17'4"	Nantes	French				
505	—	WoodBkn	253	—		1878	Philip & Son	Dartmouth	E. Gilles & A. Bellet	120'0"	24'9"	13'0"	Fecamp	French				
506	Breteuil	WoodBk	458	—		1884	G. Peragallo	Sestri Ponente	L. Lunois	150'2"	30'6"	15'9"	Havre	French				
507	Breuer	IronBk	287	262-246		1872	A. Stephen & Sons	Glasgow	H.R. Lassen	141'2"	25'0"	11'6"	Hamburg	German				
508	Briantais	WoodBk	256	—		1896	Gautier père	St. Malo	St. Meux Aine & Co.	118'3"	27'3"	11'8"	St. Malo	French				
509	Brier Holme	IronBk	921	849-894		1876	J.L. Thompson & Son	Sunderland	Hine Bros.	206'1"	33'6"	19'0"	Maryport	British				
510	Brigadier	Wood3MstSr	311	—		1873	Hichborn	Stockton, Me.	Cobb, Wight & Co.	118'3"	29'1"	12'6"	Rockland, Me	United States				
511	Brillant	WoodBk	750	709-721		1862	—	Middelburg	Louis Vauvert	140'8"	35'6"	21'5"	Porsgrund	Norwegian				
512	Brilliant	IronS	1666	1488-1613		1877	J. Duthie, Sons & Co.	Aberdeen	J. Duthie, Sons & Co.	254'8"	39'7"	24'2"	Aberdeen	British				
513	—	WoodBk	793	703-764		1878	C.A. Hansen	Porsgrund	D. Ditlefsen	165'5"	35'3"	19'8"	Kiansand	Norwegian				
514	—	WoodBk	646	587-607		1857	G. McKenzie	N. Glasgow, N.S.	J. Svendsen	153'8"	31'3"	18'7"	Arendal	Norwegian				
515	—	WoodBg	190	190-190		1855	—	St. Mary's, N.S.	I. Nickerson	88'0"	21'2"	11'0"	Halifax, N.S.	British				
516	Brie	WoodBn	170	144-154		1876	Torstensen	Christiansand	L.C. Svendsen	99'2"	25'2"	10'3"	Kiansand	Norwegian				
517	Bristol	WoodBk	1351	1173-1305		1878	J. Davison	Hantsport, N.S.	Geo. W. Churchill	196'9"	39'7"	23'6"	Windsor, NS	British				
518	Bristow	CompBkn	351	316-319		1854	Getty, Jones & Co.	Liverpool	J. Mills	133'3"	25'0"	15'8"	Hull	British				
519	Britannia	IronS	2201	2055-2121		1883	Oswald Morant & Co.	Southampton	W. Stisser & Co.	289'5"	40'4"	24'5"	Bremen	German				

Official No. No. in Book.	Ship's Name. Master.	Material, Rig, &c. Late Name, if any.	Registered Tonnage. Under dk. Net.	Particulars of Classification.		Built.			Registered Dimensions, Deck Elevations, &c.	Port of Registry. Flag.	Maiden Voyage.	
				Character.	Port of Survey.	When.	By Whom.					Where.
							Owners.	Length.				
520	Britannia HSPG	WoodBk L. Krutzen -81	668 619-628			1881	A. Anderson	Risör	M. Danielsen	159-4 33-8 19-5	Risör Norwegian	NV
521	H. Ferry HJFG	WoodBn IB	218 218-1 8-6		Lon 7	1866	W. Kinloch	Garmouth	Messrs J. Cox C.H. Ford	106-8 24-3 18-5	Guernsey British	
522	J.D. Williams JPPC	WoodK HTApr.06 ptIBSated	82 82-7 3		Cont. 7 A1 from 1903 Apl NPL	1883	F. Stanger	Stromness	C.W.S. Gould	76-0 18-1 9-1	British	10-4 1-0
523	P. Quilter NHTQ	WoodK Barge 1DA	81 6-9		10 A1 Har	1893	J.H. Vaux	Harwich	R. Lewis	86-3 20-3 6-5	Harwich British	7-1 1-0
524	Britannic MQTW	WoodK Barge HTAms.94 IB 1DA	92 89-79		9 A1 Ketch Barge 11.94	1890	J.H. Fellows & G. Yarmuth Sons	W. Pannell	W. Pannell	85-0 20-6 8-1	London British	8-4 1-11
525	British America TWMQ	WoodBk Steel YM10.95	1045 950-971			1869		Hantsport, N.S.	G.W. Churchill	184-0 35-2 21-7	Windsor N.S. British	R
526	British American W.P. 5.9	WoodBk A. McCullough -97 YM3.92	1246 1137-1165			1863		N Brunswick	Thyatira Shipping Co. (Lim.) (W.J. Woodside & Co. Mgrs)	186-5 38-7 24-0	Belfast British	R
527	British Commodore WQCT	IronS H. Hughes -98	1453 1354-1390		* * A1 Grk A&CP	1868	Palmer's Co.	Newcastle	British Commodore Co. (Lim.) (R. Hughes-Jones & Co.)	221-6 36-1 24-7	Liverpool British	26-7 5-2
528	British Constitution MVT	WoodBk CF Salted	427 407-427			1863	Young	S. Shields	J. Young	127-5 29-5 18-0	London British	V
529	British Empire LGWQ	IronS J. Mitchell 2BH Cem	1550 1436-1409		* * A1 Cff A&CP Syd	1869	W. Pile & Co.	Sunderland	G. Duncan & Co.	245-1 39-7 23-4	London British	24-8 5-7
530	British Envoy J.P. 1000	IronBk ssLiv. No. 3-2.93 6th Survey 2.93	1265 1220-1228		* * A1 Rot A&CP	1866	T. Royden & Sons	Liverpool	C.A. Banck	214-5 35-9 22-9	Helsholm Swedish	24-4
531	British General MVT	IronS D. Thomas 91-96 ssLiv. No. 3-1.87 ssBrs. No. 2-96 5th Survey 2.96	1810 1670-1650		* 100 A1 Brs A&CP Shl	1874	T. Royden & Sons	Liverpool	T. Roberts	257-6 41-9 23-9	Llanelly British	25-6 5-3
532	British Isles JMSV	SteelS J. M. Scott -97 3BH Cem 2nd Survey 7.99 ssLiv. No. 3-97 5th Survey 8.97	2461 2282-2394		* 100 A1 Cff LA&CP Lon	1884	J. Reid & Co.	Pt. Glasgow	British Ship Owners Co. (Lim.)	308-9 43-9 24-8	Liverpool British	26-3 5-3
533	British Princess WNGF	IronBk R.C. Scott -92 1BH Cem	1544 1378-1480		* * A1 Cff A&CP Lth	1865	G.R. Clover & Co.	Birkenhead	Gracie, Beazley & Co.	246-7 36-7 22-8	Liverpool British	24-0 4-8
534	British Queen HDM	IronSr J. Griffiths 84-89 ssBng. No. 3-4.89 ssBrw. No. 1-97	160 160-1 3-3		* * A1 Brw	1864	W. Allsup & Co.	Preston	W.H. Walton	106-0 21-2 10-3	Barrow British	11-4 1-6
535	British Yeoman TNBD	IronS E.W. Nichols -96 1BH Cem	1953 1813-1897		* 100 A1 Dub LA&CP Lv	1880	Oswald, Mor-daunt & Co.	Southmpton	British Yeoman S. Co. (Lim.) (J. Taylor & Co.)	269-2 39-8 24-2	Liverpool British	26-5 5-5
536	Brockenhuus Scack NDSH	WoodSr A. Rasmussen	154 144-142			1892	C. Bom	Thurö	C. Bom	161-7 22-2 10-7	Svendborg Danish	V
537	Brocklesby KTFP	WoodBn W.B. Willmott -97 HTLon. 77	182 182-1 6-8			1871	Westaway	Lowestoft	G.H. Pout	98-8 24-3 12-1	Faversham British	N
538	Broderfolket HFQM	WoodBk J. Johannesen 92-92 E&YM8.93	688 618-638		11.82	1878	H. Hansen	Christiania	Fred. Olsen	169-1 33-9 18-3	Dröbak Norwegian	N
539	Brodeur Demers 85297	WoodSp 1DA	142 139-142			1882	O. Frenehette	Sorel, Quebec	Damase Leroux	106-1 22-8 7-7	Montreal British	
540	Brodiek Bay RGLP	IronBk J. Boyd 92-92 1BH Cem	778 726-753		* 100 A1 Liv A&CP	1878	Birrell, Sten-house & Co.	Dumbarton	Hatfield, Cameron & Co.	187-0 31-1 18-5	Glasgow British	19-8 3-5
541	Brodiek Castle PCDH	IronS R.M. Ferguson -95 1BH Cem	1820 1662-1745		* 100 A1 Bry A&CP Hav	1875	T. Wingate & Co.	Glasgow	J. Black & Co.	258-6 40-3 23-0	Glasgow British	24-7 5-0
542	Brodrene JBPT	WoodBk P.J. Andersen (ex Sales)	701 630-658			1858		Bilbao	Acties. "Brödrene" (P.J. Andersen)	153-4 32-9 20-5	Fredrikstad Norwegian	N
543	Brodrene HSNV	WoodBk A. Kildahl YM1.97	684 589-631			1879	E. Knudsen	Risör	J. Kildahl	150-7 33-9 18-4	Risör Norwegian	N
544	Brodrene HTEM	WoodBk P. Andersen 90-90	308 282-290			1863	C.A. Smith	Tvedestrnd	T.A. Mörlund	104-6 27-5 15-7	Arendal Norwegian	N
545	Brodrene NSQD	WoodSr M.J. Larsen	158 148-141			1881	J. Ph. Jørgensen	Thurö	J.P. Jørgensen	96-9 22-1 11-1	Svendborg Danish	V
546	Brodrene Clausen HKSX	WoodBk A. Andersen 1DK2rB	298 268-283			1851		Xiansand	S.M. Gram	107-6 26-9 14-8	Tönsberg Norwegian	
547	Bromarf QVWF	WoodSr J.P. Lindrom	-24			1875	K. Henriksson	Tenala	J. Lindquist	113-5 29-1 12-7	Hangö Russian	
548	Brookside EGWL	WoodSr Barge 1DA	841 -8-2-6			1890		Perth Am-boy, N.J.	Philadelphia & Reading R.R. Co.	186-5 35-0 16-0	Philadelphia United States	
549	Brothers 88102	WoodSr T. Gibson -84	125 120-1 2-5			1884	A.E. Bethel	Eleuthera	R. Gibson & Bros.	78-6 26-0 10-4	Nassau, N.P. British	
550	Brothers HLTC	WoodDandy G. James -92 D. Evans -97	50 49-3 8		A1 Pmd 12 ND52 NK193	1848	D. Griffiths	Cardigan	T. Thomas	50-0 16-0 8-6	Cardigan British	
551	Brothers German SBGK	WoodBk G. Cano -95	626 626-6 2			1862	German Bros.	Malta	S. Gauci	146-3 33-0 22-3	Gibraltar Swiss	
552	Broughton HWDI	IronBk J. Chalk -92 ssSws. No. 3-11.90 2BH Cem 1DK2rB	600 562-5 7 1		* * A1 Cff A&CP	1868	Harland & Wolff	Belfast	D. Jenkins	172-0 27-9 18-3	Swansea British	19-6 3-3

Numero Officiel.	Nom du Navire. Matériaux, Grément, etc.	Tonnage	Details de la Classification		Construit		Armateurs.	Dimensions d'après le Douane. Superstructures, &c.			Port d'Armement.
			Capitaine. Ex-nom, s'il y a lieu.	Visites Périodiques. Nombres des Ponts.	Cote.	Port de Visite.		Quantité.	Par quel.	Année.	
558 76133	Browney <i>C. H. G. ...</i> IronSp	190			1874 R. Dixon & Co.	Middlesbrough	Bell Bros. (Lim.)	96'5"	27'0"	7'6"	Middlesbrough
554 3446	Bruce-Hawkins <i>J. Gurney, Jr. ...</i> WoodBkn	614			1889 William M. Ke...	East Boston, Mass.	H. Norwell	152'0"	35'6"	16'0"	Boston United States
555 03213	Brunel <i>M. Frampton ...</i> SteelBk	1707	+100A1	Hul	1889 R. Duncan & Co.	Port Glasgow	Brunel Ship Co. Lim. (Leitch & Muir)	256'4"	38'9"	22'4"	Greenock British
556 26093	Brunette <i>C.C. Beer ...</i> IronBk	385		HKg Syd	1859 C. Lungley	London	McIlwraith, McEacharn & Co. (Lim.)	141'0"	25'4"	15'8"	Melbourne British
557	<i>H.J. Hamann ...</i> IronBkn	335	+*A1	Cff	1866 C.W. Nevill & Co.	Llanelly	Aktieselskabet "Brunette" (H.A. Spröge)	134'3"	24'9"	14'3"	Odense Danish
558	<i>M.G. da Piedade ...</i> WoodSr	218	Cont. 5 A1	Cdz	1872 Tolman	Newhaven	R.P. de Magalhães	115'2"	24'6"	12'9"	Bahia Brazilian
559 91245	Brunswick IronBarge	161			1885 A. Jack & Co.	Seacombe	Liverpool Grain Storage & Transit Co. Lim.	74'8"	22'2"	10'6"	Liverpool British
560 45969	Brussels <i>Atsop ...</i> IronBk	991	+*A1	Lon	1863 C. Connell & Co	Glasgow	Shaw, Savill & Co.	211'3"	31'9"	21'5"	Ardrossan British
561 00043	Brynilda <i>J.H. Meikle ...</i> IronS	1502	+100A1	Brs	1885 A. Stephen & Sons	Glasgow	Brynilda Ship Co. (Lim.) (J.W. Carmichael & Co.)	240'5"	38'0"	21'7"	Glasgow British
562	Bryndil <i>H.J. Johannsen ...</i> WoodSr	156			1877	Sandefjord	P.O. Nielsen	91'6"	24'3"	11'0"	Sandefjord Norwegian
563 91237	Bucleuch <i>M. ...</i> IronS	2055	+100A1	NYk	1885 T. Royden & Sons	Liverpool	W.H. Bond & Co. G. Windram & Co.	269'0"	41'6"	24'3"	Liverpool British
564	Buckhurst <i>D. ...</i> IronS	1918	+100A1	Lon	1880 M. Millan & Son	Dumbarton	G. Gordon & Co.	275'0"	40'3"	23'7"	London British
565 93809	Buckingham <i>G.P. Scott ...</i> Steel 4Mets	2668	+100A1	Liv	1888 T. Royden & Sons	Liverpool	Steel Sailing Ship Buckingham Co. (Lim.) (M. Vicar Marshall & Co.)	307'7"	45'1"	24'2"	Liverpool British
566	Bud <i>A. Larsen ...</i> WoodSr	150			1874	Svelvig (Rebn)	Skibsactieselskabet "Bud" (B.A. Ellingsen)	86'4"	22'1"	11'7"	Christiania Norwegian
567	Bugeldi <i>D. Aslan ...</i> WoodBk	420			1868 Fi. Schiavoni	Fiume	Malich Filh. Giul.	127'3"	27'4"	18'1"	Scutari Turkish
568	Bundaleer <i>O. ...</i> WoodS	937		Liv	1869 Humphrey	Aberdeen	R. Moore	196'4"	34'2"	20'2"	Corinto Nicaraguan
569	Buon Pastore <i>Jusu Bilali ...</i> WoodBn	275		A&CP	1878 G. Scala	Varazze	A. Ciobba	122'3"	26'1"	15'9"	Scutari Turkish
570	Buona Sorte <i>Nasuf Omer ...</i> WoodBg	352			1857	Fiume	Haggi Omer	112'2"	27'9"		Dulcigno Montenegrin
571	<i>H. Bilali ...</i> WoodBk	339			1858 Amadi	Venice	Jussuf Bilali, Sul Pan & H. Bilal	118'7"	26'9"	15'7"	Scutari Turkish
572	<i>S. Veli Haja ...</i> WoodBn	270			1868 G. Baccareich	Fiume	Selim Veh Aga	73'8"	18'9"	10'2"	Dulcigno Montenegrin
573	<i>Careman Bey ...</i> WoodBg	194									Scutari Turkish
574 30	Buona Sorte S. <i>D. Nyggi ...</i> WoodBn	219			1859	Chioggia	Asan Aga & Co.	73'5"	23'3"	13'5"	Dulcigno Montenegrin
575 433	Buoni Amici <i>D. Nyggi ...</i> WoodBn	209			1885 G.B. Guastavino	Savona	F. Cassini & Co.	103'6"	25'8"	13'5"	Po. Maurizio Italian
576 1399	<i>W. Corso ...</i> WoodBn	133			1885 G. Giurich	Lussuplochi	G. Nencioh fu P.	85'9"	22'3"	11'5"	Leghorn Italian
577	Burbachis <i>E. Zizim ...</i> WoodBn	341			1891 G. Canata	Galaxidi	Elia Zizimo				Galaxidi Greek
578	Burgemeester Jonkheer <i>Coenen ...</i> SteelBk	1427			1891 Ryke & Co.	Katendrecht	Zeilvaart Maats. "Neptunus" (G. van de Gevel, Mgr.)	238'4"	37'4"	21'3"	Rotterdam Dutch
579 702	Burlamacchi <i>V. Rossi ...</i> WoodBn	119			1858 Bartiani	Leghorn	F. Rossi Vva. Francesconi	86'6"	23'4"	10'8"	Leghorn Italian
580 98145	Burmah <i>W. James ...</i> Steels	1734	+100A1	Rot	1890 Russell & Co.	P. Glasgow	Foley & Co.	259'0"	38'1"	23'0"	London British
581 7947	Burns <i>Gommo ...</i> WoodBk	385			1852 J. Nicholson & Co.	Annan	R. & W. King	123'5"	25'8"	17'2"	Bristol British
582 3699	Burnside <i>J.G.T. Shoe ...</i> WoodSr Barge	855			1894 R. Palmer & Son	Noank Conn.	Philadelphia & Reading R.R. Co.	192'6"	34'7"	16'0"	Philadelphia United States
583	Bussard <i>J. Utech ...</i> Wood 3MetSr	369			1894 G.H. Thyen	Brake	F. Thyen	131'0"	29'5"	12'0"	Brake German
584 91804	Busy Bee <i>H. Hughes ...</i> WoodSr	139		Hkg	1885 C. Gent	Plymouth	T. Hughes	92'3"	21'8"	11'8"	Plymouth British
585 95084	Buteshire <i>W. W. Swinton ...</i> Steel 4MstBk	1910	+100A1	Hul	1888 Birrell, Stanhouse & Co.	Dumbarton	T. Law & Co.	266'5"	40'0"	23'7"	Glasgow British

Abandoned on ...

Lost by Collision

Broken up

See No 3 in Supplement

Official No. No. in Book	Ship's Name. Master. Special Surveys.	Material, Rig, &c. Late Name, if any No. of Decks, &c.	Tonnage. Gross. Under Deck-Net	Particulars of Classification.			Built.			Owners.	Registered Dimensions, Deck Elevations, &c.			Port of Registry. Flag.	30-day Freshwater ft. in
				Character.	Special Survey Year of last	Part of Survey Required for Registration	When.	By Whom.	Where.		Length.	Breadth.	Depth.		
586 72281 N.F.N.	Buteshire J. Wymans 87-89	Wood Bk P&YM 11.00	980 849-8 0 9				1876	J.&R. McLeod	Black River N.B.	W. Thomson & Co.	179'5 34'8"   21'0"	St. John, N.B.	British		
587 06801 N.P.V.B.	Byoulla P. Ruffe 87-87	Wood K Barge GIB Roof 1 D	86 86-7 7	12.87	Ips LA&CP	10	1887	W. Bayley & Sons	Ipawich Pines Pine planking	E. Garnham	85'4   20'7   6'9"	Ipawich British	6 8 1 0		
588 J.C.D.B.	Bygdo A. Lundaaen	Wood Bk YM 9.94	527 490-4 9 6				1871	Mathiesen	Christiania	J.A. Henschien	141'4   31'2   17'1"	Lillosand Norwegian			
589 R.F.M.N.	Bylgia Mangvistors 96-98	Wood Bk P&YM 8.02	346 311-3 3 3				1877	A. Peterson	Korsör	C.A. Michelsen	121'0   26'6   13'0"	Hamburg German			
590 878	Byzantium Theodassios Michaeli (ex Marietta W. ex Giuseppe Baccanich)	Wood Bk P&YM 10.94	800 781-7 8 1		AI 1.0 80 Pl. 97-6 yrs	Cpl	1863	G. Brazzoduro	Fiume	G. Chrissafidis	164'0   38'6   21'5"	Constantinople Turkish			

\* \* \* Additional Ships are inserted in the Supplement at the end of the Register.

**N.B.**—All vessels assigned a character in the Register Book are required, under the Rules of the Society, to be submitted to Surveys by the Society's Surveyors periodically (annually, if practicable), in order to its being seen that their efficiency is duly maintained. It is also a condition that all repairs of ships or machinery required at ports where there is a Surveyor to this Society, in order to their retaining the characters assigned to them in the Register Book, must be carried out under the inspection and to the satisfaction of the Society's Surveyors. Ships or Machinery repaired at ports where there is no Surveyor to this Society must be surveyed by one of the Society's Surveyors at the earliest opportunity.

The Date of Survey of a Ship only certifies to its efficiency at that time.

In reference to the Rules of the Society, and in order to prevent the disappointment arising from ships losing their characters from want of Survey, it is hereby intimated that the duty of giving Notice of Periodical Surveys required by the Rules, or when repairs are necessary in consequence of damage, or from other causes, rests with the Owners, Masters, or Agents.

1	2	3	4	5	6	7	8	9	10	11	12	13	14	15	
Numero Officiel.	Nom du Navire. Matériaux. Grément. etc.	Capitaine. Ex-nom, s'il y a lieu.	Visites Périodiques. Nombres des Ponts.	Tonnage Officiel.		Détails de la Classification.		Construit.		Armateurs.	Dimensions d'après la Dessine Superstructures, &c.			Port d'Armement.	
				Total.	Sous le Pont.	Cote.	Part.	Quant.	Par qui.		Qu.	Longueur.	Largeur.	Circ.	Pavillon.

While the Committee take all means possible to obtain correct information concerning the Vessels entered in the Society's Register Book, it will be understood that in the case of Vessels not classed by the Society they cannot vouch for the complete accuracy of all the particulars given in respect of dates of metalling, tonnage, dimensions, decks, classification, &c.

1	125965 JVKW	C. Instep	Wood3MstSr	138	182-1 3 2			1881	Phillips	Bridgeton, N.J.		123'0 23'8	6'4	Bridgtn. NJ United States
2		C. A. Thayer C. W. Lilqvist -95	Wood3MstSr	453	-3 9 1			1895	H.D. Bendixen	Eureka Cal.	E.K. Wood Lumber Co.	156'0 36'0	11'8	S. Francisco United States
3	126339 KCPB	C. A. White D. J. Connors -89	Wood3MstSr	832	-7 9 1			1884	New England S.B.Co.	Bath, Me.	W.B. Church	178'5 38'0	15'6	Fall Riv. Mas United States
4	83854 WFCJ	C. B. K. F. R. Chapman 75-80	WoodK Salted IB	77	77-6 4	Cont. 7 A1 Fal	11	1881	C. Burt	Falmouth	G.B. Kelway	74'0 19'9	9'0	Falmouth British
5	125471 JRMW	C. B. Paine (STRANDED 1,97 & CONDEMNED) J. E. Green	WoodSr	207	-1 6 6			1875	Huston	Eastprt, Me.	H.L. Boardman	103'0 28'2	9'9	Calais, Me. United States
6	5752 JGVL	C. B. Wood C. E. Stanley 72-80	WoodSr	237	202-2 2 5			1867	R.S. Leeming	Dennisville N.J.	B.D. Wood	110'6 29'6	9'2	Boston Mass United States
7	100596	C. Bibeau	WoodSp	135	132-1 3 2			1891	G. Manseau	Pierreville, P.Q.	A. Rondeau	107'2 22'8	7'2	Montreal British
8	126052 JWHB	C. C. Funk J. Charleston 93-95	WoodBkn	540	-5 1 3			1882	H. Read	Coos Bay, Oreg.	A. Anderson	163'0 36'8	13'9	S. Francisco United States
9		C. C. Hornung J. Nielsen	WoodBn	203	187-1 7 6			1871	H.L. Hanssen	Odense	J. Nielsen	109'0 21'9	11'7	Kjortemnde Danish
10	125101 JLYB	C. C. Lane A. L. Swan	Wood3MstSr	322	-8 0 6			1873	W.O. Nettleton	E. Haven, Conn.	F.W. Benedict	130'0 32'0	11'0	Nwhvn, Con. United States
11	126187 JNPM	C. C. Sweeney J. T. Robertson -92	WoodBg	623	-5 9 6			1871	.....	Harrington, Me.	Smith & Gregory	135'0 33'5	17'4	New York United States
12	57210 SGNV	C. C. Van Horn Parker -88	WoodBn	377	264-3 7 7			1868	S. Dimock	Windsor, N.S.	G.W. Churchill	116'7 29'5	12'6	Windsor, NS British
13	126452 KDWJ	C. C. Wehrum J. W. Caviteer 74-87	Wood3MstSr	396	-3 7 6			1887	.....	Wilmington Del.	C.W. Alcott & Co.	139'0 36'0	10'1	New York United States
14	126665 JWPP	C. D. Bryant Jacobson	WoodBk	929	-8 2 3			1878	Pendleton & Co.	Searsport, Me.	E.E. Kentfield	172'7 37'0	21'0	S. Francisco United States
15	80226 SPBV	C. E. Spooner D. Jones 61-95	Wood3MstSr	186	186-1 0 2	Cont. 9 A1 Pmd	13	1878	Jones	Portmadoc	Mrs. C. Jones	103'2 24'0	12'7	Carnarvon British
16	99268 NVHK	C. F. H. W. Hopper 78-83	WoodK	82	82-7 1	Cont. 13 A1 Ply		1892	J. Goss	Calstock	W.W. Hamley	74'0 20'4	9'3	Plymouth British
17	2898 JGNS	C. F. Ivers C.A. Berglund -96	WoodBk	334	292-3 0 6			1865	C.A. Domcke	Stettin	M. Söderman	121'9 26'9	13'6	Norrtelje Swedish
18	125273 JPRH	C. F. Sargent C.C. Morse -88	WoodS	1704	-15 6 6			1874	C.F. Sargent	Yarmouth, Me.	G.E. Plummer	220'3 41'3	26'0	S. Francisco United States
19	4623 HDJS	C. G. Cranmer Loveland	Wood3MstSr	222	-2 1 1			1865	.....	Tuckerton, N.J.	H.W. Cranmer	115'0 30'2	10'0	Philadelphia United States
20	44935 KCRD	C. H. S. Walters & Co. 86	IronBn	202	201-1 7 2			1863	Harvey & Co.	Hayle	J. & N.C. Bull	112'8 24'2	10'7	Newhaven British
21	QFHV	C. H. Wätjen K. Brünings 81-90	SteelS	1833	1640-1762			1889	Bremer SchiffbauGes.	Vege sack	D.H. Wätjen & Co.	242'0 39'5	23'9	Bromen German
22	50525 WJMG	C. M. Reynolds R. Glenn -95	WoodBn	166	165-1 3 6			1864	W. Reynolds	Lepreaux, N.B.	F.C. Neill	100'3 26'6	10'8	Belfast British
23	125683 JVDD	C. P. Dixon N.F. Gilkey 90-90	WoodBk	728	-6 9 2			1881	J.T. Cottrell	Belfast, Me.	L.B. Keen	152'0 33'5	19'7	New York United States
24		C. Paulsen H. Schnieders (ex Bougainville)	IronBk	701	635-6 4 7			1870	.....	Nantes	C. Paulsen	169'2 28'5	19'2	Elsfleth German
25	62933 KMPP	C. R. C. F.P. Romeril -93	WoodBg	248	239-2 4 8			1871	Renouf	Quebec	C. Robin, Collas & Co. (Lim.)	118'3 26'0	13'7	Jersey British
26	5949 JKWN	C. R. Flint J.A. Hart 92-	Wood3MstSr	267	253-2 5 3			1871	.....	Bath, Me.	Flint & Co.	130'3 30'7	8'9	New York United States
27	78106 RSMF	C. S. Atkinson Roberts & Co. 97	WoodSr	118	117-9 6	Cont. 8 A1 Bng	12	1878	Rodgers	Carrick-fergus	Mrs. F. Roberts, H. Bennett	93'0 21'7	9'9	Belfast British
28	127962 KJDC	C. S. Glidden J. Fales 90-94	Wood4MstSr	1058	-9 3 4			1894	Dunn & Elliot	Thomaston Me.	Dunn & Elliot	195'7 41'0	19'4	Thomstn Me United States
29	126992 KLSG	C. S. Holmes	WoodSr	431	-4 0 9			1893	Hall Bros.	Pt. Blakeley Wash.	H. Madison	162'8 37'0	11'5	S. Francisco United States
30	125894 JVFM	C. Southard Hulbert P.E. Southard 87 90	WoodBk	1080	1063-1 0 0			1881	Southard & Co.	Richmond, Va.	T.J. Southard & Sn.	178'6 35'7	21'2	Bath, Me. United States
31	126530 KQDS	C. T. Hill Reidbach	WoodSr	140	-1 3 3			1889	Alex Hay	S. Francisco	H.C. Lassen	93'0 30'2	7'5	S. Francisco United States
32	243 JBHK	C. Thoren H. Larsson 96-96	WoodBkn	269	237-2 4 1			1892	C. Thoren	Oscars-hamn	N. Tufvesson	118'8 25'9	11'7	Brantevik Swedish
33	HVRQ	C. Tobias I.O. Fløystad	WoodBk	846	734-7 9 7			1886	N. Evenson	Arendal	Hans H. Pettersen	165'4 35'7	18'8	Arendal Norwegian
34	79906	C. U. Chandler P. Kesfe -97	WoodSr	104	91-1 0 0			1881	E.A. Chapman	Rockland, N.B.	E. Lantalum	81'3 22'1	8'3	St. John, NB British

Wrecked

See S. Hampshire, See in Supp



No. in Book	Official No.	Ship's Name. — Material, Rig, &c.	Registered Tonnage.	Particulars of Classification.		Built.			Registered Dimensions, Deck Elevations, &c.	Port of Registry.	Flag.	Remarks.		
				Character.	When.	By Whom.	Where.	Owners.						
Master.		Late Name, if any.		No. of Decks, &c.	Special Surveys.	When.	By Whom.	Where.	Length.	Breadth.	Depth.	No. of Registers.		
35	JNDK	C. Von Platen WoodBk	204										183-189	
36	SEAS	C. W. Janes WoodBkn	561	814-825		1884	W.D.B. Janes	Meteghan River, N.S.	F. Ross	165'3"	36'0"	20'5"	Quebec British	RV
37	IFLV	C. Wroldsen WoodBk	543	481-494		1892	O. Gundersen	Tvedestrand	C. Wroldsen	145'6"	32'5"	15'9"	Tvedestrand Norwegian	N
38	HFKD	Cabieces WoodBk	458	4-48		1870	J. Unzueta	Bilbao	A.H. Del Rio	132'8"	27'9"	16'7"	Palmeira Spanish	V
39	IFOM	Cablan WoodBk	660	594		1871	G. Tonello	Trieste	Hadji Elias	158'3"	32'1"	18'6"	Cnstantinople Turkish	V
40	HBGJ	Cabo Verde Wood3MstSr	307	257-288		1876	J.H. Jondahl	Stavanger	Madeira & Co.	118'9"	26'8"	13'7"	SVincentOV Portuguese	
41	HSCM	Cabral Wood3MstSr	337	303-313		1890	B. Tellefsen	Risör	C.H. Mölbach	129'7"	29'0"	13'9"	Risör Norwegian	N
42	IFVJ	Cabul WoodBk	232	205-213		1865	S. Johannesen	Arendal	T. Thommesen & Søn	123'0"	27'2"	11'3"	Arendal Norwegian	
43	76516 QMYP	Caccolita Irons	1440	1330-1397	Ant s	1877	Oswald, Mor-daunt & Co.	Southmptn	E. Bates & Sons	223'2"	37'3"	22'7"	Liverpool British	25 # 2 s 4 # 8
44	126606 KGYC	Cacciolita WoodBn	242	200-242		1866	Richmond, N.S.		N. Cacciola	104'0"	27'0"	12'0"	Buenos Ayrs Argentine	
45	126606 KGYC	Cactus Wood3MstSr	535	-4-56		1890	Nw. Eng. Ship-building Co.	Bath, Me.	J.B. Drake	149'4"	34'7"	12'8"	Bath, Me. United States	R
46	47	Cadia WoodBg	800	-4-29		1873	N.S. Bradicich	Gravosa	Th. Flii. Cilli	158'1"	30'5"	24'2"	Scutari Turkish	A
47	77422 WYGR	Cadice WoodBk	800	-6-96		1878	Owen	Portmadoc	D. Morris & Co.	81'5"	21'8"	10'9"	Carnarvon British	12 # 1 s 1 # 7
48	91866 KBNR	Cadwalader Jones SteelBk	1303	1228-1264	Cont. 9 A1 Pmd	1885	W. Doxford & Sons	Sunderland	E. Thomas & Co.	222'0"	36'5"	21'4"	London British	22 # 9 s 4 # 2
49	85263 HRPS	Cadwgan WoodDandy	69	67-69	Cont. 8 A1 Abr	1883	D. Jones	Aberayron	Davies & Evans	72'1"	20'1"	7'9"	Aberystwth British	
50	2035 HQNF	Cæsar WoodBk	481	425-436		1881	E. Östman	Framnäs	Framnäs Varfs Aktieb. (C.W. Löfgren)	142'8"	26'6"	16'3"	Framnäs Swedish	V
51	1055 HLYG	Cæsar WoodSr	135	110-123		1874	Framnäs Akt. bol.	Framnäs	E.R. Fogelmark	89'0"	23'2"	9'5"	Vestervik Swedish	V
52	53 NFKQ	Cæsarea Irons	1301	1210-1249	Cont. 100A1 Ham	1877	W. Doxford & Sons	Sunderland	C.M.D. Jørgensen	229'5"	36'2"	22'1"	Hamburg German	23 # 6 s 4 # 5
53	85107 NFCE	Cairnbulg IronBk	1599	1497-1567	Cont. 100A1 Syd	1874	J. Duthie & Co.	Aberdeen	Duthie Bros. & Co.	261'3"	39'0"	23'0"	Aberdeen British	24 # 1 s 4 # 0
54	91146 JPHT	Cairnmore SteelBk	906	858-878	Cont. 100A1 Mdb	1884	J. Reid & Co.	Pt. Glasgow	Nicholson & M'Gill	199'1"	32'8"	20'3"	Liverpool British	21 # 10 s 3 # 11
55	104546 NLGK	Caitnshire SteelBk	1641	1532-1526	Cont. 100A1 Rot	1894	Russell & Co.	Pt. Glasgow	T. Law & Co.	247'3"	37'6"	22'6"	Glasgow British	24 # 0
56	80373 WMTL	Calabria Wood3MstSr	536	515-530		1881	G.E. Pettis	Parrsboro, N.S.	Gypsum Packet Co. (Lim.)	154'4"	35'6"	16'2"	Nassau, N.P. British	V
57	59 HBNL	Calbuco WoodBk	902	-8-7		1874	Candenacio Bros.	Sestri Ponente	Oelkers Hnos.	168'6"	31'8"	22'4"	Prto Montt Chilian	
58	90478 MJBY	Calburga WoodBk	1406	1230-1350		1890	A.M. Dougall	Maitland, N.S.	T. Douglas	210'0"	39'2"	23'2"	Maitland, N.S. British	V
59	61	Calcio WoodBg	769	-205					Flli. Calcio				Durazzo Turkish	
60	103725	Calcium WoodBk	769	659-687		1896	C.F. & F.R. Eaton	Parrsboro, N.S.	McKay & Dix	166'3"	35'9"	18'7"	Parrsboro NS British	R
61	83195 WBOG	Caldera WoodS	1617	1446-1575		1884	A.McKenzie	River John, N.S.	D. Sutherland	230'5"	39'5"	24'1"	Picton, N.S. British	V
62	64 HPVC	Caleb WoodBk	247	227-234		1866		Porsgrund	Ederis. "Caleb" (Joh. Hansen)	114'3"	26'4"	12'9"	Christiania Norwegian	N
63	906 HNMQ	Caledonia WoodBkn	324	282-286	Cont. 8 A1 Ham	1878	Pickersgill	Sunderland	J. Duncan	136'0"	27'5"	12'9"	Banff British	14 # 3 s 2 # 6
64	76570 RSPD	Caledonia WoodSr	191	191-171		1864	Geddie	Garmouth	H.P. Coleman	102'0"	23'8"	13'2"	Faversham British	
65	47211 VMQH	Cali Tichi IronSr	171	171-148		1850	W. Denny & Bros.	Dumbarton	W. Dunning Mrs. H. Dunning	102'6"	22'0"	12'3"	Plymouth British	
66	6202 JMTK	California WoodBn	367	-268		1871	P. Bumi	Syra	S. Kurubacat	101'7"	27'2"	...	Agatopoli Turkish	A
67	4802 HDKN	California WoodBk	367	-848		1842		N. Bedford, Mass.	W. Lewis	114'4"	28'1"	18'0"	N. Bedford, Mass. United States	

Numero Officiel.	Nom du Navire. Matériaux, Grément, etc.	Tonnage Officiel.	Détails de la Classi- fication.		Construit.		Armateurs.	Dimensions d'après la Tonnage Déclaré.			Port d'Armement.
			Total.	Cote.	Quant.	Par qui.		Qté.	Long.	Largeur.	
71	Callao SteelBk 1017 10,97	1017	+	100A1	9	1885 Harland & Wolff Floors and beams iron	A.H. Arnold	200'7"	33'1"	20'0"	Brake Thomas
72	Callirrhoe IronBk 1284 140-1188	1284	+	*A1	8	1865 Humber Iron Works Co. (Lim.)	O.S.S. Piper	213'2"	36'2"	23'7"	Liverpool British
73	Calluna SteelBk 1396 1310-1346	1396	+	100A1	8	1891 C. Connell & Co.	Calluna S. Co. (Lim.) (J.D. Link)	230'5"	36'1"	21'6"	Greenock British
74	Calvin F. Baker Wood3MstSr 567 -5 3 8	567				1873 Robinson	C.F. Baker	144'5"	32'9"	13'4"	Dennis, Mas United States
75	Calvin P. Harris Wood3MstSr 465 -4 0 1	465				1871	A.S. Higgins	138'5"	33'2"	15'2"	Mtfield Ma United States
76	Calvin S. Edwards WoodSr 231 -2 1 9	231				1860	F. Smith	109'7"	28'7"	9'3"	P.J. Fran NY United States
77	Calypso WoodBg -2 9 8					1876	M. Handras				Patras Greece
78	Camana IronBk 593 580-5 9 3	593	+	*A1	10	1865 T. Vernon & Son	Rugges & Co. (Lim.) Aktiskt "Camana" (O. Lyttel)	171'7"	27'9"	18'1"	Liverpool British
79	Cambois W. Orenden WoodSw 288 282-2 7 9	288	+		11	1870 Union Co-operative S. B. Co.	R.G. Sanders	112'3"	26'8"	16'0"	N. Shields British
80	Camborne Wood3MstSr 118 118-9 9	118	Cont. 7 A1		10	1884 W.C. Paynter & Co.	T. Morgan & Co.	93'2"	22'5"	10'1"	Baumaria British
81	Cambria WoodBk 1252 1234-1252	1252				1884 E. Samson	F. Ross	201'6"	38'0"	23'5"	Quebec British
82	Cambrian Wood3MstSr 234 227-2 2 1	234			12	1853 T. Thomas	O. Halvorsen	110'2"	24'2"	13'2"	Brevig Norwegian
83	Cambrian WoodSr 105 105-1 0 5	105	+		12	1872 Harris	R. Hooper	102'6"	21'1"	11'6"	Cowes British
84	Cambrian Wood3MstSr 192 192-1 4 9	192	+		10	1873 Jones	T. Williams	74'2"	20'0"	9'8"	Aberystwith British
85	Cambrian Chieftain IronBk 1492 1359-1361	1492	+	100A1	8	1885 Osbourne, Graham & Co.	Bk. "Cambrian Chieftain" (Lim.) (W. Thomas & Co.)	230'0"	37'5"	22'5"	Liverpool British
87	Cambrian Hills SteelS 1760 1628-1632	1760	+	100A1	11	1892 A. Rodger & Co.	Ship "Cambrian Hills" (Lim.) (W. Thomas & Co.)	260'7"	38'1"	23'1"	Liverpool British
88	Cambrian King SteelS 1718 1601-1638	1718	+	100A1	11	1890 Russell & Co.	Ship "Cambrian King" (Lim.) Roberts Owen & C	260'4"	38'2"	23'1"	Liverpool British
89	Cambrian Monarch IronS 1353 1234-1227	1353	+	100A1	8	1876 T.R. Oswald	Ship "Cambrian Monarch" (Lim.) (W. Thomas & Co.)	216'5"	37'0"	23'0"	Liverpool British
90	Cambrian Prince IronS 1393 1283-1272	1393	+	100A1	8	1876 T.R. Oswald	Ship "Cambrian Prince" (Lim.) (W. Thomas & Co.)	224'7"	37'1"	22'6"	Liverpool British
91	Cambrian Princess IronS 1394 1283-1275	1394	+	100A1	8	1877 T.R. Oswald	Ship "Cambrian Princess" (Lim.) (W. Thomas & Co.)	224'7"	37'1"	22'6"	Liverpool British
92	Cambrian Queen IronBk 1336 1199-1217	1336	+	*A1	8	1868 Oswald & Co.	Ship "Cambrian Queen" Co. (Lim.) (W. Thomas & Co.)	221'7"	36'8"	22'8"	Liverpool British
93	Cambrian Warrior SteelBk 1432 1336-1383	1432	+	100A1	8	1885 J. Laing	Bk. "Cambrian Warrior" (Lim.) (W. Thomas & Co.)	230'6"	37'0"	21'8"	Liverpool British
94	Cambridge WoodSr 140 140-1 1 5	140				1864 Wilson	K. Douglas	95'0"	25'5"	10'5"	Belfast British
95	Cambronne SteelBk 1943 1645-1420	1943	+	100A1	1	1897 Laporte et Cie	Soc. Anonyme des Voiliers Nantais	263'3"	36'7"	21'4"	Nantes French
96	Cambusdoon SteelBk 1654 1535-1522	1654	+	100A1	1	1895 Russell & Co.	Cambusdoon Sailing S. Co. (Lim.) (R. Russell & Co.)	246'0"	37'5"	22'5"	Glasgow British
97	Cambuskenneth SteelS 1925 1775-1785	1925	+	100A1	11	1881 W. & E. Wallace	Cambuskenneth Sailing Ship Co. (Lim.) (R. Russell & Co.)	263'5"	39'1"	23'0"	Glasgow British
99	Cambusnethan SteelBk 1458 1354-1368	1458	+	100A1	8	1891 Russell & Co.	"Cambusnethan" Sailing Ship Co. (Lim.) (R. Russell & Co.)	234'9"	36'0"	21'6"	Glasgow British
100	Camelia WoodS 1327 1218-1301	1327				1869 Moses & Sons	G. Baller	188'0"	37'4"	23'8"	Bremen German

Wrecked 1897

No. in Book	Official No.	Ship's Name. Master.	Material, Rig, &c. Late Name, if any.	Registered Tonnage. Gross.	Détails de la Classification.		Built.			Owners.	Registered Dimensions, Deck Projections, &c.			Port of Registry.	Moulded Length.	Moulded Breadth.	Moulded Depth.	
					Class.	Part de Vitesse	When.	By Whom.	Where.		Length.	Breadth.	Depth.					
101	NEQL	<b>Camelia</b> F. Y.M. 92 (ex Mattia)	Wood Bk 1DK2tr1	401 381-382	+		1870	S. Mauro	Alimuri	A. Camelia	123' 6" H10'	27' 2"	18' 5"	Naples Italian				V
102	HCPE		Wood Bk 198	244	+		.....	.....	.....	P. J. V. de Lima	.....	.....	.....	Pornamboo Brazilian				R
103	JTCN	<b>Camero</b> Colbeth	Wood Bk 1DK	244 -200	+		1878	Goss & Sawyer	Bath, Me.	Bartram Brothers	111' 5"	27' 1"	10' 5"	New York United States				R
104	HTSF	<b>Camilla</b> G. Johansen (ex Tolwotar)	Wood Bk 1DK B&Y23,94	529 888-491	+		1875	G. Gustafsson	Björneborg	C. H. Sörensen	131' 4"	32' 0"	15' 7"	Arendal Norwegian				NV
105	JHAM		Wood Bk 1DK2tr1	465 124-447	+		1868	L. Doodt	Greifswald	J. J. Wallis & Sohn	127' 4"	29' 0"	17' 1"	Barth German				G
106	HWCP	<b>P.C. Pettersen</b>	Wood Bk 1DK2tr1	446 411-422	+		1874	C. A. Halvor-SEN	Arendal	Hans H. Pettersen	128' 8"	31' 3"	17' 0"	Arendal Norwegian				N
107	HNQL		Wood Sr 1DK	132 120-115	+		1870	J. Bonnesen	Malmö	C. Röe	92' 3"	21' 5"	10' 2"	Brevig Norwegian				N
108	PCJF	<b>Campana</b> H. C. Luen 1104	Iron Bk 1DK2tr1	815 749-772	+	100A1	1875	R. & J. Evans	Liverpool	E. C. Friend & Co.	192' 5"	31' 7"	19' 2"	Liverpool British	20' 7"			
<i>Now named Vidette, See No. 12 in Supplement</i>																		
109	JNBC	<b>Campbell</b> Oland	Wood Bk 1DK2tr1	1155 1014-1096	+		1879	C. Campbell	Weymouth, N.S.	S. Rasmussen	191' 0"	37' 9"	22' 0"	Haugesund Norwegian				V
110	JVKQ		Wood Bk 1DK2tr1	737 664-696	+		1868	R. Hankinson	Weymouth, N.S.	Chr. Eyde & Hein	152' 5"	32' 8"	19' 3"	Arendal Norwegian				N
111	LODJ	<b>Camphill</b> W. Mayne	Steel Bk 2DKs	1240 1172-1196	+	100A1	1889	C. J. Bigger	Londonderry	Camphill Ship Co. (Lim.) (Squarey & Kendall)	226' 0"	36' 4"	21' 9"	Liverpool British	23' 7"			
<i>Now named Vidette, See No. 12 in Supplement</i>																		
112	NTFC	<b>Camtoos</b> J. S. Petersen	Wood Bk 1DK	216 207-190	+		1862	T. Adamson	Alloa	M. J. Ipsen	98' 9"	20' 7"	14' 0"	Rønne Danish				
113	MHWB	<b>Canada</b> H. Taylor	Wood S 2DKs	2318 2067-2237	+		1891	E. Cox	Kingsport, N.S.	C. R. Burgess	257' 0"	45' 0"	26' 6"	Windsor, NS British				RV
114	HTND		Wood Bk 2DKs	1191 -1145	+		1859	.....	Bath, Me.	W. H. Hanson	176' 6"	36' 8"	23' 6"	Tacoma, Wash. United States				
115	LNKJ		Wood Bk 1DK2tr1	503 467-485	+		1865	B. Pieper	Memel	Paul Grampp	123' 9"	29' 5"	17' 9"	Rostock German				
116	JGQH	<b>L. Svensson</b>	Wood Bk 1DK2tr1	508 478-468	+		1864	J. Robinson	Sunderland	Nils Olsson	140' 0"	29' 3"	18' 1"	Tjörnö Swedish				N
117	HPGR		Wood Bk 1DK	178 -138	+		1883	J. Hutt	Pt. Medway, N.S.	Folquet & fils	94' 5"	24' 0"	10' 8"	St. Malo French				
118	VPTL	<b>Canadian</b> J. Fowle	Wood Sw 1DK	304 297-278	+		1864	S. P. Austin & Son	Sunderland	Mrs. S. Sharper	108' 5"	26' 7"	16' 6"	Sunderland British				
119	JQVQ	<b>Canadienne</b> Ricard	Wood Sr 1DK	128 128-128	+		1874	.....	Grondines	S. Perreault	93' 0"	23' 7"	9' 6"	Quebec British				
120	QKVQ		Wood Sp 1DK	113 110-113	+		1875	.....	Yamaska	J. L. Rondeau	102' 0"	22' 2"	7' 0"	Montreal British				
121	JQVQ	<b>Canara</b> W. S. Attridge	Wood S 2DKs	1610 1456-1489	+		1884	Stewart & Ritchie	St. John, N.B.	W. Thomson & Co.	217' 6"	40' 4"	24' 3"	St. John, N.B. British				RV
122	JQVQ		Wood 3Mst Sr 1DK	275 234-242	+		1893	A. Perry	Salmon Rvr., N.S.	G. L. Purdy	128' 0"	30' 6"	10' 4"	Windsor, NS British				V
123	JCKV		Wood Bk 1DK2tr1	395 341-364	+		1882	G. Vatlesvord	Lillesand	O. & P. Knudsen	129' 3"	28' 5"	15' 5"	Lillesand Norwegian				N
124	JQDY	<b>Candahar</b> T. Oates	Iron S 2DKs	1495 1373-1367	+	100A1	1866	Harland & Wolff	Belfast	S. Goldberg & Sons	239' 4"	37' 2"	23' 6"	Swansea British	25' 4"			
<i>Now named Almedia, See No. 2 in Supplement.</i>																		
125	JVFP	<b>Candeur</b> P. G. Pedersen	Wood Bk 1DK2tr1	466 423-437	+		1874	J. A. Anonsen	Arendal	Akties. "Candeur" (H. E. Hansen)	133' 5"	31' 5"	16' 4"	Lillesand Norwegian				N
126	JVFP	<b>Candida</b> T. J. Keen	Iron Bk 2DKs	1279 1181-1144	+	100A1	1875	Whitehaven S. B. Co.	Whitehaven	W. Lowden & Co.	226' 0"	36' 1"	22' 1"	Liverpool British	23' 7"			
<i>Stranded 29th July 1898</i>																		
127	NKTP	<b>G. Tonietti</b>	Wood Bk 1DK	113 112-108	+		1851	Tixi	Prà	P. Tonietti fu B.	77' 1"	22' 8"	12' 3"	Prto Ferrato Italian				
128	RKDJ	<b>Cangussu</b> N. Rehbock	Steel Sr 2DKs	403 -382	+		1894	J. L. Meyer	Papenburg	Hamburg-Süd-Amerik. Dampf. schiffahrts Ges.	138' 0"	26' 0"	11' 0"	Hamburg German				
129	QKPM	<b>Canmore</b> W. Laverton	Iron Bk 1DK2tr1	769 734-729	+	100A1	1876	Brown & Simpson	Dundee	Albany Shipping Co. (Lim.) (D. Scott & Son Mgrs)	193' 3"	31' 5"	17' 9"	Dundee British	19' 3"			
130	HRDG	<b>Canopus</b> T. Simonsen	Iron Bk 1DK	460 436-450	+		1866	W. Doxford & Sons	Sunderland	T. Fredriksen	144' 4"	28' 1"	17' 2"	Mandal Norwegian				
131	HRDG	<b>Canrobert</b> A. Boju	Wood 3Mst Sr 1DK	217 197-206	+		1890	J. Stein	Wandsen	J. Stein	96' 8"	28' 5"	12' 7"	Riga Russian				G
132	HRDG		Steel Bk 1DK (pl. S. - w.) 2tr 1	1942 1645-1420	+	100A1	1897	Laporte et Cie	Rouen	Soc. Anonyme des Voiliers Nantais	263' 3"	36' 7"	21' 4"	Nantes French	23' 1"			
133	MWDB	<b>Canterbury</b> Culbert	Iron S 2DKs	1309 1126-1245	+	100A1	1874	R. Duncan & Co.	Pt. Glasgow	Shaw, Savill & Albion Co. (Lim.)	239' 7"	36' 0"	20' 8"	Glasgow British	22' 3"			
134	HSNJ	<b>Canton</b> B. Andersson	Wood Bk 1DK	381 340-364	+		1863	C. H. Kraus	Harburg	G. Sjöberg	131' 8"	25' 9"	15' 0"	Malmö Swedish				
135	HDKQ		Wood Bk 2DKs	239 -227	+		1833	.....	Swansea	J. & W. R. Wing	103' 1"	24' 8"	15' 4"	N. Bdfrd Mas United States				

Numero Ordre	Numero Officiel.	Nom du Navire, Matériaux, Grément, etc.	Tonnage Officiel.	Détails de la Classi- fication.				Construit.			Dimensions d'après la Donanc. Superstructures, etc.	Port d'Armement.
				Cote.		Pavillon.	Quant.	Par qui.	Où.	Armateurs.		
Signaux	Visites Périodiques.	Nombres des Ponts.	Total. Sous Pont.	Surveillance Spéciale. Date de la dernière Visite.	Pavillon.						Quant.	Par qui.
136	10,9	Canute A.N. Sævegaard -98 YM8,95 Salted Rest. Lon. 70-5yrs.	WoodBk 1393	†	2.81	Liv	8	1863	Hilyard St. John	Interessentskabet "Canute" (N.S. Andersen)	201'140'3"25'0"	Fredrikstad Norwegian
137	137	Cap C.H. Pedersen P&YM9,93	WoodBk 623			Lnk	2	1875	P. Knudsen Brevig	Johan Smith	148'8'33'4"17'5"	Tvedestrnd Norwegian
138	138	Cap Horn Thebaut -97 ssDnk.No.2-98	Steel 4MatBk 2843	†100A1		Lnk	2	1888	Russell & Co. 10mo	Pt. Glasgow A.D. Bordes & Fils	305'7'44'6"24'2"	Dunkirk French
139	99772	Cape Clear S. G. ...	Steel 4MatBk 2129	†100A1		Bhn	10	1892	R. Duncan & Co. (Lim.)	Pt. Glasgow Lyle Shipping Co. (Lim.)	279'6'42'1"24'4"	Greenock British
140	140	Cape Horn Pigeon J.S. Lagson -95	WoodBk 212			Lnk	2	1854	.....	Dartmouth Mass.	100'0'24'0"14'4"	N. B. Frd United States
141	67939	Cape Race A.J. Macbeth -97	IronBk 914	†100A1		Lth	p	1874	Gaird & Co. 8mo	Greenock L. Tulloch	197'2'34'2"18'3"	Swansea British
142	99781	Cape Wrath A. ...	Steel 4MatBk 2140	†100A1		NYk	10	1892	R. Duncan & Co. (Lim.)	Pt. Glasgow Lyle Shipping Co. (Lim.)	280'3'42'1"24'4"	Greenock British
143	98297	Cape York J. Mitchell 179-90ssDnk.No.1-95	Steel 4MatBk 2128	†100A1		Ant	10	1890	Barclay, Curle & Co. (Lim.)	Glasgow Lyle Shipping Co. (Lim.)	276'5'41'2"24'3"	Greenock British
144	144	Capelan P. Pierre	WoodSr 152			Hav		1893	Gautier fils	St. Malo A. Bossard & fils	99'4'23'6"12'0"	Dahouët French
145	145	Capella H. Williams 94-95	IronBk 948					1875	H.F. Ulrichs	Vege sack Franzius, Henschen & Co.	185'7'32'4"19'3"	Bremen German
146	146	Cape Wrath C. Johansen -91 (ex Alblasserwaard)	WoodBk 678					1855	.....	Alblasser- dam	136'7'35'1"20'8"	Christiana Norwegian
147	147	..... Krüger -95	WoodBn 422					1895	.....	Peters Capell Brevig	138'2'28'7"14'5"	Riga Russian
148	148	..... O.A. Færdig F&YM8,90	WoodBk 156					1869	N. Aslesen	Brevig C. Blom	125'3'27'2"18'3"	Nystad Russian
149	149	..... H.M. Sørensen (ex Kvik) F&YM3,91	WoodSr 117					1868	Hørem	Stavanger O.B. Sørensen	96'5'23'0"11'6"	Arendal Norwegian
150	150	..... C. Mehus 96-97	WoodSr 322					1886	L. Skåle	Rosendal Ole T. Lindøe	88'3'23'8"10'1"	Hagesund Norwegian
151	151	Caprice (ex Metamorphose)	WoodSr 188					1879	.....	Syra O.A. Johnsen	111'0'28'2"16'0"	Drammen Norwegian
152	152	Capriciosa A. Syvertsen -87	WoodSr 165-174					.....	.....	America Ths. W. Schwartz	96'0'25'9"11'2"	Fredrikstad Norwegian
153	153	Capricorno P. Dumitich 94-96 YM4,96	WoodBk 589					1883	G.G.B. Bellaz	Fiume L. Cosulich fu C.	139'1'31'1"20'6"	Fiume Austro-Hung.
154	154	Captain Dan H.J. Halvorsen F&YM3,91	WoodBk 488					1872	Primrose	Pictou, N.S. Actieselskabet "Captain Dan" (A. Jørgensen)	143'2'31'5"14'8"	Horten Norwegian
155	155	Capurro G. Bartari -96 (ex Enrico)	WoodBk 304					1854	Frat. Mauro	Meta G.B. Sanguineti	112'8'27'9"17'1"	Genoa Italian
156	156	Cara P.H. Sandnes 92-92	SteelBk 1513	†100A1		Lon	t	1892	Grangemouth Dockyard Co.	Grangemth Act. sels. "Cara" (A.O. Lindvig)	245'8'37'8"21'1"	Kragerø Norwegian
157	157	Caradoc J. Jones 91-94	Steel 4MatBk 2531	†100A1		Cal	10	1892	R. Williamson & Son	Workingtn Caradoc Ship Co. (Lim.)	305'8'42'3"24'6"	London British
158	158	Caradog D. ...	SteelBk 1443	†100A1		Bry	5	1891	S.P. Austin & Son	Sunderland W. Morris & Co. T. Morris	233'1'37'1"21'7"	Aberystwth British
159	159	Carattere L.M. Giadrossich 96-96 YM12,91	WoodBn 172					1884	N. Martinolich	Lussinpic- colo	84'9'23'4"18'2"	Lussinpicolo Austro-Hung.
160	160	Caravan G. Dapelo -96	WoodBarge 1451					1892	Hall, Snow & Co.	Bath, Me. Burles Dry Dock Co.	190'2'39'5"24'0"	New York United States
161	161	Carbet Castle W.T. Stephens -96	IronS 1657	†100A1		Lon	t	1875	Mounsey & Foster	Sunderland J. Morales jun.	248'4'38'1"22'9"	Liverpool British
162	162	Carboniere G. Dapelo -96	WoodBk 192					1847	.....	St. Malo A. Dapelo	89'9'24'6"18'0"	Genoa Italian
163	163	Cardenas .....	WoodSr -29 91					1872	.....	New York A. Deulofeu	129'0'31'3"11'7"	Havana Spanish
164	164	Cardigan J.W. Redd -92	WoodSr 121			Crk	5	1875	M'Donald	P.E. Island J.W. Redd	81'0'22'3"10'1"	Cardiff British
165	165	Cardigan Castle W. Goulding 93-93	IronBk 1214	†*	7.78 7.95	Liv	10	1870	R.&J. Evans	Liverpool L. Davies & Co.	228'0'35'7"21'6"	Liverpool British
166	166	Cardiganshire J. Taylor 80-87	IronS 1453	†100A1		Sws	t	1877	T. Royden & Ss.	Liverpool Hughes & Co.	235'4'38'1"23'0"	Liverpool British
167	167	Cariad W. Williams -96	WoodSr 114	†	13 A1	Drt	5	1896	W. Date & Sons	Kings- bridge J.H. Lister	84'5'21'9"10'8"	Carnarvon British
168	168	Carib F.J. Montgomery YM3,94	WoodBn 173					1880	R. Crosbie	Boston, Ma. F.J. Montgomery	97'3'25'0"10'0"	New York United States
169	169	Carin T. Jacobsen 96-96 (ex Rachel)	WoodBk 978					1856	.....	Calais, Me. Joh. Simonsen	180'1'38'3"20'3"	Mandal Norwegian

No. in Reg.	Official No.	Ship's Name.	Material, Rig, &c.	Registered Tonnage.	Particulars of Classification.			Built.			Registered Dimensions, Deck Elevations, &c.	Port of Registry.	Moulded Length.	Breadth.	Depth.	Flag.	Front or Stern.
					Character.	Port of Survey.	Year of Survey.	When.	By Whom.	Where.							
Code Letters.	Master.	Lat. Name, if any.	No. of Decks, &c.	Under Deck.	For Special Survey.	Date of Last Survey.	For Special Survey.	Year of Survey.	By Whom.	Where.	Owners.	Length.	Breadth.	Depth.	Flag.	Front or Stern.	
170	663	Carin	WoodBk	486			HKg	10	1877	E.Östman	Framnäs	FramnäsVarfs Aktieb. (C.W. Löfgren)	143-1 26-8 16-2			Framnäs	V
171	733	Carivca	WoodBn	269					1876	J.A.Strandberg	Ortviken	SkönviksAktieb. (W. Bunsow)	117-4 24-5 11-7			Skönvik	V
172		Caribrooke Castle	WoodK Barge	93			9A1	Lou	1890	J.&H.Cann	Harwich	Walker, Howard & Co.	86-0 20-0 7-0			London	
174	1683	Carità	WoodBn	275			Npt	9	1880	Peake Bros. & Co.	P.E. Island	M. Bava	115-5 26-4 13-0			Castellamare	V
175		Carità L.	WoodBk	121					1889	J.W.Hutt	P. Medway, N.S.	W.H. Brookfield	84-0 25-0 10-0			P. Medwy NS	R
176	1233	Carl	Steels	2019			+100A1	Yka	1893	Ritson & Co.	Maryport	E.G. Schramm & Co.	279-5 40-3 23-3			Bremen	IV
177		Carl	IronBk	997			+100A1	Ham	1884	R. Thompson & Sons	Sunderland	C.H.H. Winters	205-8 33-5 19-5			Elsfleth	
178		Carl	IronBk	606			*A1	Shl	1852	J.Reid	Pt. Glasgow	J.J. Wallis & Sohn	171-0 26-8 19-4			Barth	
180		Carl	WoodBk	547					1866	L.Eggert	Königsberg	G.Sjöberg	136-9 31-1 17-9			Malmö	V
181		Carl	Steel3MstSr	445					1896	F.W.Wencke	Bremerhvn	SeetzenGebrüder	146-3 27-7 12-6			Hamburg	V
182		Carl	WoodBkn	329					1870	E.A.Brännlöf	Piteå	C.A.Hedqvist	127-6 28-5 12-5			Piteå	V
183		Carl	Wood3MstSr	300					1873	E.Burchard & Co.	Rostock	A.P.Ellebye	112-0 27-2 13-5			Rönne	
184		Carl	WoodBk	298					1882	Rose	Hamburg	G.Ideström	97-9 26-2 16-2			Vestervik	R
185		Carl	WoodBg	289					1863	C.Radmann	Ueckrmünde	Actieselskabe (Chr.Simoni)	110-8 27-3 14-1			Aalborg	
186		Carl	WoodBg	245					1876		Drammen (rebuilt)	Acties. "Carl" (Chr.Nielsen)	103-5 25-7 12-6			Laurvig	N
187		Carl	WoodBkn	217					1889	T.C.Jönsson	Helsingborg	C.J.Ödman	109-0 26-6 9-6			StoraGrön-skult	V
188		Carl	Wood3MstSr	188					1891	P.Laur	Risna	Jagö & Co.	96-4 22-0 12-0			Dagö	V
189		Carl	WoodBg	176					1861	J.W.Sadelkow	Greifswald	C.A.Beug	90-5 24-4 12-7			Stralsund	G
190		Carl	WoodBn	153					1856	C.H.Brusewitz	Wollin	H.NilssonMöller	85-9 22-9 10-5			Skillinge	
191		Carl	WoodBn	136					1867	A.P.Andersson	Figeholm	Fredrik Johanson	85-3 24-6 9-4			Oscarshamn	V
192		Carl Both	WoodBk	551					1872	O.Ludewig	Rostock	J.Reck	145-3 30-7 18-5			Rostock	V
193		Carl Christoph	WoodSr	181					1863	F.Beckmann	Papenburg	Sarapu Bros.	95-3 21-1 11-7			Riga	
194		Carl Emil	WoodBg	181					1850		Apenrade	N.J.Nilsson	95-8 24-3 12-6			Tilngnabbn	
195		Carl Fredrik	WoodBk	952					1860		Boston	G.F.Gädda	166-6 35-1 21-8			Fjellbacka	V
196		Carl Friedrich	WoodBk	480					1860	H.Dierling	Damgarten	Stark & Bähr	130-2 30-3 17-6			Åbo	
197		Carl Gustaf	WoodBk	441					1874	W.Hickman	Dorchester, N.B.	C.Nylund	173-2 35-5 21-8			Nykarleby	V
198		Carl Haasted	WoodBk	907					1877	C.J.Haasted	Aalesund	John P. Pedersen	183-1 35-6 19-8			Tvedestrnd	N
199		Carl Imenæs	WoodBk	380					1873	O.&L.Døm-mesmoen	Grimstad	N.Thue Johnsen	127-5 28-4 15-4			Grimstad	N
200		Carl Johan	WoodBk	567					1857	H.F.Ulrichs	Vege sack	C.J.Carlsson	144-7 30-7 18-1			Fjellbacka	R
201		Carl Johann	WoodBg	305					1855	J.C.Pretzer	Uckrmünde	A.J.Schwarz (Lüdke & Marquardt, Mgrs.)	97-8 24-6 13-8			Stettin	
202		Carl Magnus	WoodBn	180					1854		Harburg	C.Eriksson	93-0 22-8 11-4			Toftinge	
203		Carl Olof	WoodBn	143					1866	O.Bergström	Carlskrona	C.A.Sundberg	87-5 23-6 10-8			Blidö	
204		Carl Petter	WoodBn	184					1868	G.A.Hahn	Värnanäs	R.Petersson	100-8 24-0 10-8			Bergqvava	
205		Carl Pihl	WoodBk	747					1875	C.Haasted	Aalesund	Ths.S.Falck	170-6 33-9 19-1			Stavanger	NV

No.	Nom du Navire, Matériau, Grément, etc.	Tonnage Officiel.	Détails de la Classification.		Construit.		Armateurs.	Dimensions d'après le Donné. Superstructures, &c.			Port d'Armement.	Pavillon.	État.
			Tonnage Net.	Classe.	Année.	Lieu.		Longueur.	Largueur.	Creux.			
206	Carl Rosenius F&YM10,91 WoodBk	231	204	1874	Paul Otten	Stavanger	H.M. Wrangell	121	25	8	11	Hangesund	Norwegian
207	Carl Tiede M.A. Bergström -94 (exWodan) 1DK WoodBk	260	242	1860	Jul. Miedbrodt	Ribnitz	M.A. Bergström	108	23	6	13	Vatso Raign	Swedish
208	Carl v. Döbeln C.P. Mattson -90 F&YM6,95 1DK21/2B WoodBk	479	430	1866	O. Jonsson	Umeå	C.M. Bodón	129	3	28	3	Nordmalings	Swedish
209	Carl W. Boman T. Voss 77-77 F&YM1,96 1DK21/2B WoodBk	495	450	1877	E. Burchard & Rostock Co. Now named "Izabel," See No. 5 in Supplement.	Rostock	Beckmann & Co.	130	0	29	6	Rostock	German
210	Carl XI. C.F. Ewald 72-73 1DK WoodBk	247	221	1872	P. Petersson	Oscarshamn	N.M. Pahlsson	104	6	26	0	Holångborg	Swedish
211	Carl XV. J.E. Olsson 96-96 1DK WoodBk	412	354	1860	L.F. Wikström	Örn-kölds vik	J.E. Olsson	133	5	26	5	Grånö	Swedish
212	Carleton ssBry. No.3-10,95 1BHCem 2DK SteelBk	1358	1229	1881	J. Reid & Co.	Pt. Glasgow	J. Reid & Co.	234	0	37	5	Grosbeck	British
213	Carleton Bell S.W. Eldridge 80-85 1DK WoodSr	139	104	1886	Deering & Donnell	Bath, Me.	S. Nickerson & Sons	93	7	24	5	Boothby, Me	United States
214	Carlin How Iron	165	165	1874	R. Dixon & Co.	Middlesbro	Bell Bros. (Lim.)	96	3	27	0	Middlesbro'	British
215	Carlisle Castle J. Robertson -93 ssLon.No.3-6,93 1BHCem ssLiv.No.1-96 2DK IronBk	1484	1344	1868	R. & H. Green	London	J. Robertson	229	8	37	8	London	British
216	Carlo F. Trapani -94 F&YM6,96 1DK21/2B WoodBk	791	751	1879	G. Bonifacio	Castellamare di Stabbin	F. Trapani	171	5	33	5	Castel di Stabbin	Italian
217	— E. Scotto -97 (exLa Virginia, exVirginia, exVenti Settembre, exBenedetto) YM8,95 WoodBk	431	416	1873	G. Brignole	Lavagna	Emilio Scotto	135	8	30	3	Leghorn	Italian
218	Carlo Andrea F. N. Zanetti YM10,94 1DK21/2B WoodBk	172	163	1885	A. Raffaelli	Viareggio	C. Fabricotti fu D.	98	8	24	3	Spezia	Italian
219	Carlo C. I. Airaldi 1DK SteelBk	135	123	1891	Fili. Migliardi & O. Vini	Savona	C. Chiappe	106	6	23	0	Po. Maurizio	Italian
220	Carlo Padre R. E. Lazzarini (exMaria Elisa, 1DK exDemocrazia) YM10,86 WoodBk	111	108	1867	A. Raffaelli	Viareggio	Ing. A. Lippi	83	3	23	0	Leghorn	Italian
221	Carlos A. Robertsson -96 (exBlasbird) 1DK21/2B WoodBk	413	373	1870	A.C. Ellis	Cornwallis, N.S.	N.C. Corfitzon	133	2	27	8	Helsingborg	Swedish
222	Carlos F. Rosés I.B. Maristany 95-95 F&YM10,93 1DK21/2B (exTeresa Figueras) WoodBk	524	499	1867	.....	Italy	P. Rosés Valenti	128	9	30	5	Barcelona	Spanish
223	Carlos Strugmar Nodan -93 Wood3MatSr	-220	-220	1882	J. Soel	Dagö	Th. Laisberg & Co.	107	6	23	3	Dagö	Russian
224	Carlotta A. Ringblom -95 F&YM1,95 1DK21/2B HTLon.92 of Salted WoodBk	597	553	1875	Richardson	Sunderland	P.W. Åkerstedt	155	6	27	4	Hernösand	Swedish
225	— D.D. ... R. Gale -97 2DK WoodSr	241	210	1882	J. Cook	Hopewell Cape, N.B.	G.F. Baird	104	9	27	7	St. John, N.B	British
226	Carlottina L. Mori -92 YM5,91 1DK WoodBk	302	287	1852	L. Briasco	Voltri	Eredi di G. Toniotti fu R.	103	3	28	7	Prto Ferrale	Italian
227	Carmel H.R. Eriksen 96-96 F&YM3,91 1DK21/2B WoodBk	780	721	1870	H. McQuesten	St. Martins, N.B.	Rederis "Carmel" (M. Eriksen)	161	1	33	9	Christiana	Norwegian
228	— T.N. Thorsen 68-92 YM6,91 1DK21/2B WoodBk	627	578	1881	L. Pedersen	Porsgrund	G. & A. Berg	154	5	32	6	Stavanger	Norwegian
229	— M. Jensen F&YM3,95 1DK21/2B WoodBk	444	406	1875	G. Pedersen	Risör	J.F. Juell	132	2	30	5	Risör	Norwegian
230	Carmela C. M. Coiro -96 F&YM1,97 1DK WoodBk	614	597	1879	G. Starita	Alimuri	M. & F. Cacace	151	2	31	2	Castellamare	Italian
231	Carmela Massa Y. Scotto di Perrotolo (exMarincola Massa) YM4,91 WoodBk	491	491	1869	.....	Chioggia	Fratelli Massa	129	6	26	5	Naples	Italian
232	Carmelina Brischoff -92 F&Z8,95 1DK (exGinspare Arezzo, exGiorgio Ardisson) WoodSr	121	116	1882	Fili. Picchiotti Limite	.....	S. Campisi & figlio	91	2	23	6	Catania	Italian
233	Carmelina S. F. Champrato -95 (exEria) YM8,95 1DK WoodBk	216	206	1870	G.S. Cattarinich	Lussinpiccolo	F. Spampinato	104	6	22	6	Catania	Italian
234	Carmelita J. Olsson -91 (exCarmelita & Ida) 1DK21/2B WoodBk	443	393	1864	Gebr. Gross	Hamelwarden	L. Pahlsson	134	8	26	1	Lerberget	Swedish
235	— T. Suttora 92-97 F&YM2,92 WoodBk	-291	-291	1881	.....	Lillesand	L.C. Loyceguy & Co.	109	9	25	9	Vera Cruz	Mexican
236	— (exTrajano) WoodBn	-137	-137	1850	.....	Albay	J. Zaragoza	78	1	21	9	Manila	Spanish
237	— J. Elsenor YM12,95 WoodSr	115	115	1862	F. Carota	Maracaibo	J.M. Aterado	96	0	24	3	Caracas	Venezuelan
238	Carmelo A. Napoli YM11,91 1DK WoodBn	207	197	1871	A. Schiavoni	Servola	S. Munzone fu V.	106	6	23	1	Catania	Italian
239	— G.L. Bontevanto -89 Z1,91 WoodBn	105	100	1889	F. Menetto	Chioggia	L. Bonivento di G.	81	4	23	8	Venice	Italian
240	Carmen (exPalмира, exVirgen del Carmen) WoodBk	260	249	1858	.....	Palma, Majorca	Dña. M.M. Alvear	112	0	27	7	Palma	Spanish
241	— M. Hansen (exGreta Maria) WoodSr	195	187	1880	J. Kalning	Haynasch	M. Rasmussen	93	8	24	5	Fredericia	Danish
242	— Fabrcau (exAnn Griffiths) WoodSr	-139	-139	1869	Hgh Williams	Portmadoc	Gonzalo Bros. & Co.	88	8	23	4	Tabasco	Mexican

Condemned 198

Broken up 197

No. in Book.	Official No.	Ship's Name.	Material, Rtg. &c.	Registered Tonnage.	Particulars of Classification.		Built.		Owners.	Registered Dimensions, Deck Erections, &c.			Port of Registry.	Moulded Length ft. in.	Registered or actual in L.	
					Character.		Year.	By Whom.		Length.	Beam.	Depth.				
					For Spec. Surv. Date of Last Surv.	Part of Surv. Vessel Equipped.										Flag.
243	HFRN	Carmen (ex Langulmanoo)	Wood Bn	111	-1 1 1		1864	Tayabas, Luzon	E. Alcantara	95'8"	19'4"	8'6"	Manila Spanish			
244		Carmen Cobian	Wood Bn	120	-1 1 4		1865	Villagarcia		76'4"	22'9"	11'7"				
245	HPSR	Carmen Sequeiros Parada (ex Joaquina, ex Joaquina Barreras)	Wood Bn	171	-1 3 0		1871	Blanca, P.E. Island	Viuda de Sequeiros	86'2"	21'3"	10'6"	Vigo Spanish			
246	FGLN	Carmenta J.C. (ex) 92 HT Liv. 79 pt B Salted	Wood Bn	199	-1 3 0		1875	M' Millan	G.E. Joiner (J.R. Daniels, Mgr.)	103'0"	24'3"	12'7"	Faversham British	13 9	2 0	
247	102132 NHTT	Carnarvon Bay W.G. (Jth) -95 ss Bry. No. 1-97 1DKstr 1BHCem	Steel S	1932	-1 3 0	100A1	1894	A. Rodger & Co	Pt. Glasgow	S. Carnarvon Bay (Lim.) (Roberts, Owen & Co.)	265'4"	40'1"	22'9"	Liverpool British	24 5 4 11	
248	50426 WQDR	Carnarvon Castle E. Roberts -96 ss Liv. No. 3-12, 92 2/3 2BHCem	Iron S	1221	-1 1 5 4	100A1	1867	Barclay, Curle & Co.	Glasgow	O.S.S. Piper	229'0"	36'0"	22'1"	London British	23 3 4 5	
249	50323 MHRL	Carnedd Llewelyn W.G. (Jth) -91 ss Brys. No. 1-90 1BHCem 1DKstr 1BHCem	Steel S	1726	-1 6 0 8	100A1	1891	Russell & Co.	Greenock	Ship Carnedd Llewelyn (Lim.) (R. Hughes, Jones & Co.)	260'0"	38'2"	23'1"	Liverpool British	24 8 5 1	
250	50420	Carnegie C.A. (Jth) -97 ss Ant. No. 3-1, 80 2DKs	Iron Bk	1067	-9 8 3	100A1	1876	Reid	Pt. Glasgow	Tomlinson Robinson & Co.	208'0"	34'9"	20'7"	Liverpool British	22 2 4 1 1/2	
251	50110 IQHB	Carnmoney J. Smith -96 ss Liv. No. 3-9, 91 3DKstr 1BHCem	Iron Bk	1299	-1 1 4 -1 2 5 5	100A1 A1*1	1884	Workman, Clark & Co.	Belfast	Carnmoney Ship Co. (Ltd.) (W. Porter)	235'5"	36'2"	21'0"	Belfast British	22 6 4 4 1/2	
252	3165 ICSD	Carolina D. Nevoletch -89 YM 12, 93 pt B	Wood Bk	528	-4 6 7		1875	Schiavoni	Fiume	A.E. Descovich & Co.	142'7"	29'3"	18'5"	Fiume Austro-Hung.		A
253	477 HBS	— J.J.F. Berlet -88	Wood Bk	377	-3 5 6		1859	V. Sandstöm	Umeå	J.J.F. Berlet	122'4"	28'3"	16'1"	Helsingborg Swedish		
254	1063 HJFP	— O. Andersson -98 (ex Auto)	Wood Bk	287	-2 5 5		1870	—	Åbo	A. Göranson	111'5"	26'7"	13'6"	Helsingborg Swedish		
255	479 HTBJ	— T. Persson -85 (ex Caroline Helbing)	Wood Bk	250	-2 2 3		1864	G.W. Tesdorpf	Rostock	O. Persson	100'4"	25'3"	13'5"	Wik Swedish		
256	2160 HJRV	— A. Andersson -91 (ex Anna Maria, ex Adolphine)	Wood Bk	247	-2 2 1		1854	H.L. Hansen	Odense	P.A. Linderot	98'8"	27'2"	13'3"	Fjellbacka Swedish		
257	776 HTGQ	— C.M. Olsson -88 (ex Ernst & Christine)	Wood Bk	233	-2 1 0		1860	H. Rickmann	Rostock	C.M. Olsson	97'3"	25'7"	12'5"	Mönsterås Swedish		
258	1292 HTDC	— C. Jonzén -93 (ex Ane Sophie)	Wood Bk	129	-1 1 7		1861	H. Thomsen	Aarhus	C. Jonzén	78'7"	22'3"	10'6"	Bergåvara Swedish		G
259	1292 HTDC	— S. Jonsson -98	Wood Bk	132	-1 1 7		1859	J. Larsson	Sjörtorp	August Jonsson	83'1"	18'6"	11'1"	Råå Swedish		
260	1292 HDL5	Carolina G. F. Gelletich -95 (ex John, ex Georg)	Wood Bk	384	-3 5 7		1869	C. Giacovcich	Fiume	Carolina Gelletich	121'7"	26'7"	16'7"	Ika Austro-Hung.		A
261	1460 NLKJ	Carolina Galatola G. Galatola -95 (ex John, ex Georg)	Wood Bk	210	-5 4 2		1858	—	Sunderland	L. Galatola	147'3"	28'2"	19'5"	Naples Italian		
262	— HFTX	Carolinas G. Galatola -95 (ex John, ex Georg)	Wood Bk	210	-2 0 5		1886	—	Tayabas	R. Galvo Castro	110'2"	23'2"	10'6"	Manila Spanish		
263	— HFMJ	Caroline A. Le... -98 (ex Barach)	Steel 4 Mst Bk	3011	-23 7 6	100A1	1896	Ateliers & Chantiers de la Loire	Nantes	A.D. Bordes et Fils	321'1"	45'0"	25'5"	Nantes French	27 2	
264	— HFNQ	— G. Næs (ex D.H. Wätjen)	Wood Bk	1285	-10 6 6 -12 2 2		1867	J. Lange	Vegesack	Actieselskabet "Caroline" (C. Müller)	185'4"	37'8"	22'6"	Christiania Norwegian		N
265	— HMRB	— A. Larsen 85-95 (ex Silde recht, ex Tecumseh)	Wood Bk	1207	-1 0 7 -1 1 2 8		1869	J.E. Gingrass	Quebec	Actieselskabet "Caroline" (H. Fredriksen)	190'1"	38'1"	23'7"	Sandefjord Norwegian		N
266	— HMRB	— A. Larsen 85-95 (ex Silde recht, ex Tecumseh)	Wood Bk	439	-3 7 3		1875	E. Costey	St. Vaast	H. Auger aîné	151'5"	27'7"	14'0"	Håvre French		V
267	— JSBD	— I.T. Smø... -93 (ex Doseuren)	Wood Bk	341	-2 8 6 -2 9 8		1864	P. Dircks	Blankenese	Ole T. Lindøe	127'5"	26'9"	13'8"	Haugesund Norwegian		N
268	— HTCL	— C. Christensen	Wood Bk	283	-2 5 7 -2 6 6		1866	A. Jansen	Tvedestrand	H. Henriksen	109'6"	28'2"	14'7"	Arendal Norwegian		N
269	— NKWF	— J. Andersen -93	Wood Bk	189	-1 6 7 -1 7 2		1857	H. Olsen	Kalmar	M. Rasmussen	101'6"	24'4"	11'0"	Fredericia Danish		V
270	— NGHT	— E.E. Bøye	Wood Bn	155	-1 5 1 -1 4 0		1871	J.J. Bager	Marstal	H.C. Christensens Enke	89'2"	21'6"	11'7"	Svendborg Danish		
271	69173 NCHD	— J.T. Richards -94	Wood Sr	166	-1 6 1 -1 2 8		1874	Johnson	Bideford	W.S. Allport & Co.	107'1"	22'5"	11'6"	Padstow British	12 3	
272	— SKQW	— S. Andraesen 73-78	Wood Sr	128	-1 2 1 -1 1 6		1873	J.W.L. Flindt	Kjøge	Aktieselskab. Caronne (A.A. Hasselbalch)	91'4"	20'7"	10'3"	Kjøge Danish		V
273	— HPMF	— D. Ghirardi -91 (ex Nuovo Tre Fratelli)	Wood Bn	122	-1 1 5		1868	G.B. Guastavino	Savona	Mme. Car. Ghirardi	87'3"	21'8"	10'1"	Nice French		
274	— NDPT	— J. Buøge	Wood Sr	122	-1 1 0 7		1869	P. Mortensen	Holbæk	P. Smith	88'4"	20'4"	10'3"	Holbæk Danish		V
275	5754 IGVS	— J.W. Gau	Wood Sr	111	-1 0 6		1869	—	Cherryfield, Me.	F. Brown	80'5"	27'4"	7'4"	Machias, Me. United States		
276	— Condempned	— Caroline Augusta	Wood Sr	140	-1 3 2 -1 2 5		1871	L. Kaas	Thurø	O.E. Olsen	93'9"	20'4"	10'6"	Nykjöbing Danish		V
277	126683 KHRT	— Caroline C. Foss P.E. Crabtree YM11, 92	Wood 3 Mst Sr	381	-3 6 2		1890	J.P. Ganon	Franklin, Me.	J.P. Gordon	136'3"	33'5"	11'1"	Mount Desrt Ferry, Me. United States		R

1	2	3	4	5	6			9	10	11	12	13			14	15
					Détails de la Classification.							Dimensions d'après le Dessin Superficie, etc.				
Noms et Signaux	Nom du Navire, Matériaux, Gréement, etc.	Capitaine. Ex-nom, s'il y a lieu.	Visites Périodiques. Nombres des Ponts.	Tonnage Officiel.	Cote.			Construit.			Armateurs.			Port d'Armement.	Pavillon.	
					Total. Sous-Pont. Net.	Surveillance Spéciale. Date de la dernière Visite.	Port de Visite.	Quantité.	Par qui.	Où.	Longueur.	Largeur.	Craux.			
278	Caroline Elisabeth	WoodSr	143	143			1875 C.Schröder	Horsens	Actieselskab (J.Christiansen)	88°0'21'6"11'0"	Horsens					
279	Caroline Gray	WoodBg	327	130-1 2 8			1869 Snow, Farwell & Co.	Rockland, Me.	L.L.Snow & Co.	115°7'26'8"14'1"	Rockland, Me.					
280	Caroline Smith	Wood3MatSr	268	3 1 1			1850 S.P.Beck	Rönne	Actieselskabet "Caroline Smith" (Chr.Simoni)	108°9'25'4"14'4"	Aalborg Danish					
281	Caroline & Trine	WoodSr	150	150			1864 C.Müller	Troense	K.H.Mogensen	102°6'21'0"10'6"	Faaborg Danish					
282	Carondelet	WoodBk	1438	144-1 3 5			1872 E.Flye & Co.	Newcastle, Me.	Puget Sound Commercial Co.	202°5'40'5"24'0"	P.Townsend United States					
283	Carpasian	WoodBk	299	299			1875 A.Weir	Ayr	C.T.Bowring & Co.	131°6'26'1"12'9"	John's NFL British					
284	Carradale	Steel 4MatBk	2085	275-2 7 0			1889 A.Stephen & Sons	Glasgow	J.&A.Roxburgh	285°7'41'0"23'7"	Glasgow British					
285	Carrarese	WoodBn	110	110			1887 A.Terizzani	Oneglia	C.Giacomazzi	84°3'22'6"10'7"	Spazia Italian					
286	Carrick	WoodBn	320	109-1 0 5			1877 J.A.Lovatt	Tynemouth, N.B.	A. T. Stubbs (G.T.Bordman, Mgr.)	121°0'28'5"12'7"	Bideford British					
287	Carrie A. Bucknam	Wood3MatSr	287	279-2 9 1			1883 W.Beazley & Co.	Bucksport, Me.	A.T.Stubbs	128°0'29'2"10'5"	Bucksport, Me. United States					
288	Carrie A. Lane	Wood3MatSr	802	7-1 4			1887 A.Sewall & Co.	Bath, Me.	A.Sewall & Co.	178°2'35'9"17'3"	Bath, Me. United States					
289	Carrie A. Norton	Wood3MatSr	559	559			1882 Adams & Hitchcock	Bath, Me.	S.R.Percy	158°9'33'3"12'0"	Bath, Me. United States					
290	Carrie Bell	Wood3MatSr	274	2 6 0			1873	Kennebunk, Me.	C.W.Crane & Co.	123°2'29'5"10'1"	New York United States					
291	Carrie C. Miles	WoodSr	107	136-9 8		Whn 7	1862 Simpson	Glasson Dock	J.Barrow	95°3'21'4"11'3"	Lancaster British					
292	Carrie C. Ware	Wood3MatSr	186	186			1871	East Boston	Cobb, Wight & Co.	89°2'25'2"8'8"	Rockland, Me. United States					
293	Carrie D. Knowles	WoodSr	121	108-1 1 5			1884 J.Strout	Cherryfield, Me.	D.J.Sawyer	105°4'28'7"8'4"	Machias, Me. United States					
294	Carrie E. Look	Wood3MatSr	530	530			1887 Jno.James	Essex, Mass.	George O.Knowles	86°0'22'9"8'8"	Provincetn, Mass. United States					
295	Carrie E. Phillips	WoodSr	116	116			1890 Cobb, Butler & Co.	Rockland, Me.	J.H.Conant Co.	154°6'35'2"12'0"	Rockland, Me. United States					
296	Carrie E. Pickering	WoodSr	278	278			1887 Storey	Essex, Mass.	M.L.Adams	93°5'24'9"11'0"	Provincetn, Mass. United States					
297	Carrie Easler	WoodSr	160	160			1869	Bangor, Me.	J.P.Ellicott & Co.	126°0'29'3"10'2"	Dear Isle United States					
298	Carrie Harvey	WoodSr	111	111		Par 11	1883 W.Moore	Parrsboro', N.S.	W.H.Brookfield	93°8'26'8"9'8"	Pt.Medway British					
299	Carrie Holmes	Wood3MatSr	385	111-9 0		Cont. 7 A1	1881 D.Banks & Co.	Plymouth	I.Trogaskes	86°7'21'8"10'7"	Plymouth British					
300	Carrie L. Hix	WoodSr	147	147			1866	Westfield, N.Y.	J.Holmes & Co.	126°0'31'8"10'6"	Porth Amboy, N.J. United States					
301	Carrie L. Smith	WoodBk	656	569-5 9 8			1871	Rockland, Me.	N.T.Farwell	92°3'26'2"8'7"	Rockland, Me. United States					
302	Carrie L. Tyler	WoodBk	566	566			1889 G.S.Turner	Harvey, N.B.	J.N.Smith	162°7'34'4"15'0"	St.John, N.E. British					
303	Carrie S. Hart	Wood3MatSr	529	529			1874 J.Carll	Northport, N.Y.	F.V.L.Jones	143°8'32'5"17'2"	New York United States					
304	Carrie Sanford	WoodSr	121	121			1873 Joseph Terry	Fall River, Mass.	James N.Smith	132°4'35'5"15'3"	Fall Riv, Mas. United States					
305	Carrie Strong	Wood3MatSr	474	474			1855	Westerford, U.S.	R.Alleya	107°5'23'9"7'0"	Nassau, N.P. British					
306	Carrie T. Balano	Wood3MatSr	605	605			1882 Dunn & Elliot	Thomaston, Me.	Dunn & Elliot	151°0'35'3"12'2"	Thomstn Me. United States					
307	Carrie Winslow	WoodBk	944	944			1890 Washburn Bros.	Thomaston, Me.	J.J.Cumming	165°3'36'1"13'2"	Svanhn, Ga. United States					
308	Carrier Dove	Wood4MatSr	708	708			1880 G.W.Russell	E.Deering, Me.	J.S.Winslow & Co.	173°7'34'5"20'7"	Portland, Me. United States					
309	Carrington	SteelSrBarge	3181	3181			1890 Hall Bros.	Pt.Blakeley, Wash.	J.Jensen	188°7'39'0"14'2"	S.Franisco United States					
310	Carrizal	IronBk	604	599-5 5 0		Sld Ham	1897 Chicago S.B. Co.	Chicago	C.W.Elphicke & Co.	386°0'44'0"26'0"	Chicago United States					
311	Carrollton	WoodBk	1450	1450			1864 T.E.Oswald	Sunderland	Skibsaktieselskabet "Carrizal" (B & Ellingsen)	166°5'29'1"18'9"	Livorpool British					
312	Carsten Boe	WoodBk	874	874			1872 E.&A.Sewall	Bath, Me.	W.E.Mighell	198°2'39'6"24'6"	S.Franisco United States					
313	Carte Blanche	WoodBk	851	851			1876 Pickles & Mills	Annapolis, N.S.	P.N.Dannevig	166°9'35'2"20'4"	Arendal Norwegian					
314							1885 Henricksen	Arendal	Hans H.Pettersen	170°2'35'0"19'8"	Arendal Norwegian					



No.	Ship's Name.	Material, Rig, &c.	Registered Tonnage.	Particulars of Classification.		Built.		OWNERS.	Registered Dimensions.			Port of Registry.	Standard Tonnage.
				Character.	Special Surveys.	When.	By Whom.		Length.	Breadth.	Depth.		
315	Carvoeira Trick 87 (exLocksley Hall) 1BH Cem 11Lon.No.3-82	IronBk	1256	+	11.87	1869	T.Royden & Son Liverpool	R. Singlehurst & Co.	227'0"	37'8"	22'3"	Para Brazilian	
316	Casablanca 11Lon.No.3-0,94	IronBk	601	+	10.1	1868	T.Royden & Sons 6mo Liverpool	J.C. Page	172'1"	28'0"	17'5"	Liverpool British	18 3
317	Casabona 11Lon.No.3-0,94	IronBk	1344	+	11.8	1868	G.E. Glover & Co. 8mo Birkenhead	G. Casabona	220'4"	37'1"	22'6"	Genoa Italian	24 4
318	Cashier W. Paaterstrom 95-96 P&YM1,90	WoodS	1325		12.9	1876	E. Lewis Londondry N.S.	J.E. Moe	197'1"	36'1"	27'0"	Wasa Russian	
319	Cashmere G. Patterson 95-96 1BH Cem 11Lon.No.3-9,93	IronBk	1277	+	11.8	1868	T.R. Oswald 10mo Sunderland	Liverpool Shipping Co. (Lim.) (H. Fernie & Sons. M.P.S.)	222'8"	36'7"	22'7"	Liverpool British	24 4
320	Casma S.H. Sannichen 85-89 1BH Cem 11Ham.No.3-3,94	IronBk	675	+	12.96	1869	W.H. Potter & Co. 9mo Liverpool	Aktieselskab (P.N. Winther)	181'4"	29'1"	18'5"	Nrdby Fano Danish	20 5
321	Casper E.A. Hansen 75-74	WoodSr	138		12.9	1875	P. Bom Thuro	Chr. Bom	90'8"	21'1"	10'3"	Svendborg Danish	
322	Casper Heft J.E. Owens 174	WoodSr	107		10.2	1851	Wilmington Del.	J.P. Owens	94'0"	22'5"	6'6"	Baltimore United States	
323	Caspian W. Gordon HTN 85-96 11Lon.No.3-9,93	WoodBn	297	+	9.96	1890	J.E. McDonald 11mo Cardigan, P.E.I.	W. Gordon & J.E. McDonald	123'9"	28'7"	12'7"	Charlottetown British	
324	Cassandra H. Stehr 90-90 1BH Cem 11Ham.No.3-6,95	IronBk	726	+	4.96	1868	T.R. Oswald 8mo Sunderland	T. & F. Eimbcke	174'5"	30'8"	19'6"	Hamburg German	
325	— F.A. Scherwinski -87	WoodBg	253		2.4	1849	Ribnitz	F.A. Schwerwinski	94'5"	24'0"	13'6"	Stettin German	
326	— A. Cufopandeli -94	WoodBn	1125		1.8	1894	A. Livadara Syra	Flli. Nicolareisis	87'0"	24'0"	13'6"	Samos Samos	
327	Cassie F. Bronson M. Bennett 2065	Wood4MstSr	1125		9.5	1886	New England S.B. Co. Bath, Me.	W.A. Anderson	193'2"	40'1"	17'8"	New York United States	
328	Cassie Jameson E.W. Collins YM6,93	Wood3MstSr	399		3.7	1874	Thomaston Me.	R.S. Collins	143'9"	32'2"	12'6"	Boston Mass United States	
329	Castelar 118	Wood3MstSr	568		5.6	1871	Bergen	G.E. Francklyn	159'6"	33'0"	18'1"	Halifax, N.S. British	
330	Castello Dragone S. Brynget YM2,94	WoodBk	678		6.4	1878	G. Brignole Lavnagna	A. Schiaffino fu P	149'9"	32'2"	21'9"	Genoa Italian	
331	Castle Holme J.N. Hurst -96 1BH Cem 11Liv.No.3-9,87	IronBk	1042	+	10.1	1875	Bartram, Has- well & Co. 9mo Sunderland	Hine Bros.	213'9"	34'5"	20'7"	Maryport British	22 3
332	Castle Rock 11Lon.No.3-9,95	SteelS	1912	+	10.1	1892	C. Connell & Co 6mo Glasgow	J. Cornfoot & Co.	268'0"	40'0"	23'0"	Glasgow British	24 5
333	Castor J.S. McMurry -96 1BH Cem 11Nwc.No.2-94	SteelBk	2059	+	10.1	1886	Ramage & Ferguson 7mo Leith	G. Gordon & Co.	278'4"	41'2"	23'9"	Dundee British	26 5
334	— W.H. Ahrens 90-96 1BH Cem 11Ham.No.3-3,94	IronBk	700	+	5.95	1867	W. Doxford 7mo Sunderland	Williamson & Day	167'3"	29'3"	19'1"	Hamburg German	20 3
335	— (Auc. Steam Power.) J.B. Sartor 94-98	WoodBg	505		4.9	1886	O.M. Olsen Arendal	Den Kgl. Grøn- landske Handel O. Halvorsen	145'3"	30'5"	17'6"	Copenhagen Danish	
336	— H.A. Hansen 174	WoodBg	233		2.1	1872	Skien	O. Halvorsen	109'6"	26'6"	12'0"	Sandefjord Norwegian	
337	Castro C.L. Mikkelsen -88 1DK&AvngDK	WoodBk	289		2.6	1847	Philadelphia	H. Cappelen & Enke	112'4"	25'1"	8'9"	Skien Norwegian	
338	Caswell H. Lewis 85-86 1BH Cem 11Sws.No.3-7,87	IronBk	517	+	12.95	1875	M'Kellar, 5mo Dumbarton	Simpson Bros.	156'5"	28'0"	16'8"	Swansea British	17 2
339	Catalina B. E. LeMat (exTeresa Luisa, exTres Hermanos)	WoodBn	102		1.0			M. Badell	77'7"	22'3"	8'8"	Callao Peruvian	
340	Catalina B. P. (exLa Florida Sorrento)	WoodBn	118		1.1	1890	A. Castellano Cassano	Luis Porchetto y Cia.	86'9"	24'6"	8'7"	Buenos Ayre Argentine	
341	Cataluña Mas -91 (exAnnie Goudey) 2DK	WoodS	1136		11.08	1873	German & Jenkins Meteghan, N.S.	R. Pojuan	190'0"	36'6"	22'4"	Barcelona Spanish	
342	Cataract 1DK 193-193	WoodSr	193		1.9	1874	John Tait Sophiasbg, Ont.	F. McGibbon	105'5"	24'0"	10'5"	Pictou, Ont. British	
343	Catawamteak Roser -91 1DK	WoodSr	149		1.4	1864	Rockland, Me.	I.L. Snow & Co.	88'0"	22'8"	8'8"	Rockland, Me United States	
344	Caterina G. Drago YM8,93 (exLuigia M. exErmene Gilda Danovaro)	WoodBk	438		4.2	1880	A. Briase fu G.B. Sestri Ponente	G. Drago	128'9"	30'2"	17'9"	Genoa Italian	
345	— A. Zolachi YM3,91	WoodBn	249		2.4	1868	Fiume	M. Vafopoulos				Cnstntinple Turkish	
346	— M. Vullka	WoodBg	210		2.1			Flli. Calcio				Durazzo Turkish	
347	Caterina A. Muro -94 174	SteelBn	173		1.6	1892	C. & T. T. Patti- son Naples	P. Ciro di V.	97'8"	23'8"	11'7"	Naples Italian	
348	Caterina Accame E. Borzone -91 1BH Cem 11Dnk.No.3-2,94	SteelS	1750	+	12.96	1889	G. Ansaldo & Co. 9mo Sestri Ponente	E. Accame & Figli	265'5"	39'3"	22'8"	Genoa Italian	24 3
349	— F. Calderone -85 F&YM9,96	WoodBk	795		7.7	1883	N. Carruti Loano	L. Accame fu V.	165'6"	32'8"	20'9"	Savona Italian	

Numero du Navire	Numero du Tel.	Nom du Navire. Matériaux. Grément, etc.	Tonnage Officiel.	Détails de la Classi- fication.				Construit.		Armateurs.	Dimensions d'après la Douane superstructures, &c.			Port d'Armement.	Général Quille
				Total.	Cote.			Par qui.	Où.		Longueur.	Largeur.	Creux.		
Signaux.	Capitaine.	Ex-nom, s'il y a lieu.	Sous Pont. Net.	Surveillance Société. Date de la dernière Visite.	Port de Vielles.	Remarque sur le navire. Le droit d'armement.	Quantité.								
350	3218 NLS	Caterina Bianchi F. Chiosani 87-93 P&YM 10,96	WoodBk 832				1893	G. Brignole	Lavagna	G. Bianchi	179'1	33'8	19'7	Spezia Italian	
351	3183 NLTH	Caterina C. F. Moriola -94 (ex Marie)	WoodBk 201				1868	Doussin	Nantes	P. Crovari	88'9	25'0	12'8	Genoa Italian	
352	1107 NLSV	Caterina Cacace A. Cacace P&YM 1,97	WoodBk 695				1878	A. Castellano	Cassano	Carlo Cacace	158'4	33'8	19'8	Castellamare Italian	
353	3483 AL 10412	Caterina G. F. D'Atte P&YM 4,98	WoodBk 651				1874	L. Tixi	Sestri Ponente	G. Maggiolo	143'7	32'3	21'0	Genoa Italian	
354	3770	Caterina M. G. Balistrino (ex Angeli) P&YM 4,98	WoodBk 1139				1886	F.lli. Bozzano	Sestri Ponente	G. Mignone fu N.	193'2	35'4	24'3	Genoa Italian	
355	HCLB	Catharina J. Samuelsen P&YM 3,95	CompBk 1037				1888	Huygens & van Gelder	Amsterdam Iron frame	J. M. Jonasen	187'0	36'1	21'0	Sarpsborg Norwegian	
356	384 HCKD	Catharina N. Christiansson 96-98	WoodBk 282				1865	O. A. Brodin	Gefle	N. S. Fax	121'3	27'1	11'7	Lerhamn Swedish	
357	JSCH	Catharina K. Hyll P&YM 7,91	WoodBk 273				1868	P. Wullum	Christiansund	O. Strömsem	123'8	26'8	13'4	Drontheim Norwegian	
358	MLRF	Catharina G. Behring	WoodSr -2 1 8				1878	.....	Kuerbis	A. Martinsohn	98'0	24'0	13'0	Haynasch Russian	
359	227 MHTD	Catharina Tschakst P&YM 7,80	WoodSr 240				1876	P. Andreison	Pernigel	G. Schnore	102'1	23'5	12'0	Riga Russian	
360	275 MBWL	Catharina P. Jaeger -89	WoodCtr -1 3 4				1886	Ohrmann	Angern	P. Jaeger	69'7	23'8	9'4	Riga Russian	
361	KDPG	Catharina C. Campen -81	WoodSr 128				1868	H. Kramer	Edeweicht	S. Wreesmann Wwe	86'6	20'0	9'8	Leer German	
362	1266 HKVQ	Catharina F. W. Olsson -96	WoodBk 126				1874	C. Nilsson	Timmer- nabben	J. D. Björkegren	87'4	20'4	9'0	Cimbreshm Swedish	
363	NFWM	Catharina N. P. Lund	WoodBk 119				1841	L. N. Möller	Svendborg	N. P. Lund	69'1	21'8	12'1	Rudkjöbing Danish	
364	398 Wrecked 3,98	Catharina Klasina K. Grasmeyer 96-95 P&Z 0,95	WoodKf 137				1895	Joh. Berg	Sappemeer	E. & C. Maathuis	85'3	21'5	9'5	Sappemeer Dutch	
365	NJRQ	Catharina Wilhelmina H. Zeev (ex Continental)	WoodBk -2 0 1				1862	.....	Windsor, N.S.	H. Zeev	101'0	26'8	11'7	Rotterdam Dutch	
366	125068 JSWT	Catharine Sudden C. H. Atwood	WoodBk 387				1878	Hall Bros.	Port Ludlow Wash.	Harmon Lumber Company	142'0	34'2	11'1	S. Francisco United States	
367	4723 F693	Cathaya J. Francis 94-94 P&YM 1,93 Salted 4,93	WoodBk 790				1868	C. Lamport	Workington	J. I. Jacobs & Co.	178'1	32'2	20'7	London British	22 4
368	76344 KBPV H. Roberts	Catherine ..... -98 P&YM 9,93 of	WoodBk 335				1877	Date	Kingsbridge	M. Jones	118'2	26'3	15'0	Salcombe British	16 2 5
369	54262 MDGL	Catherine Dorrell 185-85	WoodBg 248				1866	White	P. E. Island	T. H. Franks	112'0	25'3	14'3	Folkestone British	
370	14592 LNSR	Catherine W. Williams -93	WoodSr 96				1856	D. Richards	Portmadoc	J. Williams	72'2	21'1	11'3	Aberystwth British	12 1 6
371	27303 PQSD	Catherine & Mary D. Nicholas -93	WoodSr 90				1858	D. Evans	Newquay	D. Nicholas (Margaret Thomas, Mgr.)	69'2	20'4	10'5	Aberystwth British	11
372	76492 LWS	Cathie C. Berry Gayton (ex J. T. Berry)	Wood3MstSr 320				1873	Watts	Thomaston, Me.	G. B. Dunn	133'3	31'3	10'5	Eastport Me United States	
373	373	Cathrine	WoodBg 239				1869	C. A. Hahn	Varnaüs	J. Rolle	114'5	23'7	12'3	Paranagua Brazilian	
374	NQFD	Cathrine H. Christiansen P&YM 9,95	WoodBk 171				1876	Gylding & Lindtner	Veile	N. H. Brinck	101'4	21'6	10'8	Sndro, Fand Danish	
375	NFGL	Cathrine H. P. Rasmussen (ex Ernst)	WoodBk 158				1875	O. Kirchnhoff	Stralsund	N. Petersen	81'0	20'7	11'2	Marstal Danish	
376	1047 HRTC	Cathrine N. Andersson -96	WoodBk 149				1883	T. Schönan	Fanö	Magnus Hansson	84'7	23'1	11'1	Brunby Swedish	
377	HJVD	Cato H. Lange -93 (ex Sävénäs) P&YM 12,96	WoodBk 789				1875	E. A. Löfgren	Skellefteå	Acties "Cato" (Camillo Eitzen & Co.)	166'0	34'8	20'0	Christiania Norwegian	
378	HNMS	Catrine H. Hansen	WoodSr 163				1870	J. W. Christensen	Nordby, Fanö	Fredriksværns Reherbane (H. A. Schröder)	96'8	23'6	10'8	Laurvig Norwegian	
379	3618 JCNK	Cattina M. Marussich -96 (ex Adelina B.) YM 8,96	WoodBk 161				1868	G. Giurkotich	Ika	G. Marussich fu G.	93'1	21'5	17'8	Fiume Austro-Hung	
380	17323	Cautious	WoodSr 153				1854	W. Mills	Rye	W. W. Foreman	86'0	23'8	12'6	Faversham British	
381	3	Caval Marino	WoodBg -1 3 0				1873	Salih	Dulcigno	H. M. Bezzi	72'2	21'3	10'8	Scutari Turkish	
382	HRWG	Cavalier B. Nilsen YM 6,95 Salted Roof	WoodBk 693				1874	Duncan	P. E. Island	B. Nielsen	167'1	32'5	17'6	Fredrikstad Norwegian	
383	55892	Cavalier	WoodSr 299				1867	.....	Quebec	De Witt Carter	137'0	26'2	11'7	Quebec British	
384	100233	Cavalier W. H. Denn -95	Wood3MstSr 242				1893	J. A. Redmond	Pugwash, N.S.	W. H. Dean	108'4	28'0	10'7	Halifax, N.S. British	
385	1570 NLWR	Cavaliere Ciampa E. Cafero -89	SteelS 1780				1889	G. Ansaldo	Sestri- Ponente	F. S. Ciampa e figli	267'3	39'4	22'8	Castellamare Italian	
386	3425 NLWS	Cavilea B. Oneto -93 (ex Espero, ex Prosperita) YM 9,93	WoodBk 737				1875	F. Sirello	Savona	P. Mortola fu G.	163'5	32'4	22'6	Genoa Italian	
387	3839 NMBC	Cavour Martin (ex Avonmore) P&YM 5,93 ptIB Salted	WoodBk 1432				1881	J. B. North	Nova Scotia	G. Bucelli & Dom. Loero	201'5	40'0	23'5	Genoa Italian	

No. of Deck	Official No.	Ship's Name.	Material, Rig, &c.	Registered Tonnage	Particulars of Classi- fication.		Built.			Owners.	Registered Dimen- sions, Deck Elevations, &c.			Port of Registry	Builder Name	Date of Build
					Character.	Port Surv. new required, if required.	When	By Whom.	Where.		Length.	Breadth.	Depth.			
	888	Cavour	WoodBk	387			1855	Harburg	C.Taraldsen	125'4 30'3 16'0	Arondal	Norwegian				N
	389	Cawdor	Iron&Mst:Bk Iron&Mst	2367-2355	+100A1 A1*1	Shl	1884	Oswald, Mor- daunt & Co.	Southampton	J. Houston & Co.	302'3 41'4 25'1	Liverpool	British	26' 11"	5' 11"	
	390	Cazador	WoodBn	208			1875	Albay, Luzon	J. Sanz y Sanz	108'9 23'9 12'7	Manila	Spanish				
	391	Cecil	WoodBk	1082		Grk	1857	J.M. Donald	S. John N.B.	H. Svendsen	175'0 36'1 22'6	Fredrikstad	Norwegian	25' 5"		
	392	Cecil Brindley	WoodS	104		Pmd	1871	Richards	Aberdovey	J. Francis	80'1 21'0 10'5	Aberystwith	British	11' 8"		
	393	Cécile Auger	WoodBk	551			1874	Leviels	Honfleur	D. Auger	131'2 27'2 19'5	Havre	French			V
	394	Cecilia	WoodBk	350			1873	J.U. Hagg- lund	Sundsvall	C.P.J. Anjou	130'5 ... 13'0	Harö, Reigö	Swedish			V
	395	Cecilia	WoodBn	191		Lon	1864	Robinson	P.E. Island	R. McClenahan	104'0 24'0 12'0	Dundalk	British			
	396	Cecilia K.	WoodBk	-2 7 2						V. Kettina	104'9 26'4 14'2	Callao	Peruvian			
	397	Cecilie	WoodBk	447			1847		Svartvik	Oscar Hansen	125'8 31'7 17'3	Christiania	Norwegian			N
	398	Cecilie	WoodBk	253			1875	S. Boas	Rudkjöbing	Emil Petersen	120'2 24'1 12'3	Rudkjöbing	Danish			V
	399	Cecilie	WoodSr	148			1876	R. Mortensen	Æröskjöbing	P.E. Jensen	96'1 22'9 10'7	Æröskjöbing	Danish			V
	400	Cecilio	WoodSr	175			1888		Albay	L. del Rosario	95'2 22'4 10'3	Manila	Spanish			V
	401	Cecrops	WoodSr	122			1852	H.E. Möller	Troense	N.F. Hansen	81'0 19'6 11'2	Odense	Danish			V
	402	Cedar Croft	WoodBk	1128			1877	D. Lynch	Portland, N.B.	Troop & Son	186'6 37'5 22'2	St. John, NB	British			RV
	403	Cedarbank	Steel 4MstBk	2825	+100A1	Hul	1892	Mackie & Thomson	Glasgow	A. Weir & Co.	326'0 43'0 24'5	Glasgow	British	26' 0"	5' 10"	
	404	Ceder	WoodBk	-6 3 4			1866	F. Tecklen- borg	Bremerhvn	J.W. Söderlund	145'6 31'7 19'2	Ranmo	Russian			
	405	Cedia	WoodSr	-2 2 8			1874		Lappfjerd	K.A. Sundman	102'3 27'6 12'5	Mariehamn	Russian			
	406	Cedric	WoodSr	113	+12 A1	Fal	1888	W. Date & Sons	Kingsbridge	J. Gray & Sons	85'0 21'2 10'7	Falmouth	British	11' 6"	1' 5"	
	407	Cedric the Saxon	IronS	1705	+100A1	Shl	1875	J. Reid & Co.	Pt. Glasgow	Cedric the Saxon S. Co. (Lim.) (R. Barr & Co.)	259'8 40'1 23'6	Glasgow	British	24' 10"	2' 10"	
	408	Celer	WoodBk	650			1880	N. Osmundsen	Grimstad	J.F. Juell	154'3 32'4 18'9	Risör	Norwegian			N
	409	Celere	WoodBk	321			1866	G. Buranello	Fiume	Ciobbo Gioko	117'4 27'4 17'3	Scutari	Turkish			
	410	Celeritas	WoodBk	317			1858	C.J. Bring	Ekenäs	C.O. Johansson	120'4 28'2 13'9	Ångön	Swedish			
	411	Celeritas	WoodBk	260			1846		Liban	N. Hansen (J. Sundbye)	101'6 25'2 14'2	Fredrikstad	Norwegian			N
	412	Celerity	WoodBg	215		Wtb	1867	R. Craggs & Sons	Middlesbro N. Kish 76	J.S. Sterry & Co. Ltd	103'3 25'2 13'8	Lowestoft	British	15' 5"	2' 11"	
	413	Celeste	WoodBn	-1 2 4			1873		Esperende	D. da Costa Guerra	83'0 20'3 10'3	Caminha	Portuguese			
	414	Celeste Burrill	WoodS	1807			1886	J.L. Burrill	Clare, N.S.	Wm. Burrill & Co.	226'0 41'2 24'0	Yrmouth NS	British			V
	415	Celestial Empire	IronS	1832	+100A1	Han	1877	Osbourne, Graham & Co.	Sunderland	G. Duncan & Co.	267'2 40'1 23'9	London	British	25' 2"	5' 1"	
	416	Celestina	WoodBk	502			1870	G. Casanova	Sampier- darena	V. Guida	131'8 30'5 19'7	Naples	Italian			I
	417	Celestina O.	WoodBkn	252	+10 A1	Hul	1889	W.H. Lean	Falmouth	C. Rowbotham	92'0 22'4 9'8	Portsmouth	British	10' 4"	1' 3"	
	418	Celia	WoodBn	256			1876	A. Briasco	Sestri Ponente	M. Olivari fu G.	114'8 25'1 14'2	Genoa	Italian			
	419	Celia	WoodBn	-2 4 3			1856		Blanes	C.F. Rosés & Cia.	104'9 26'2 9'8	Barcelona	Spanish			
	420	Celia F.	Wood3MstSr	412			1890	S.H. Barbour	Brewer, Me.	P. McConville	145'7 34'4 12'0	Bangor, Me.	United States			R
	421	Celina	WoodBk	577			1873	R. Lewis & Co.	Deering, Me.	R. Lewis & Co.	152'7 32'7 14'5	Portland, Me.	United States			R
	422	Celina	Wood3MstSr	660			1882	Adams & Hitchcock	Bath, Me.	S.R. Percy	164'5 35'4 13'0	Bath, Me.	United States			R
	423	Celine	WoodBg	316			1859	Alcock	Sunderland	Edv. Jansson	108'6 26'2 16'4	Malmö	Swedish			
	424	Celmina	WoodBn	215			1892	M.U. Martin- olich	Lussimpie- olico	Z. Zach	99'0 23'2 13'4	Trieste	Austro-Hung.			A
	425	Celorio	WoodBkn	275		Ant	1870	Gill	Sunderland	R.G. Sanders	117'1 25'4 14'6	Folkestone	British			

1	2	3	4	5	6			7			12	13			14	15
					Détails de la Classification.			Construit.				Dimensions d'après la Donnée. Superstructures, &c.				
Numero Officiel.	Nom du Navire. Matériaux. Grément, etc.	Capitaine. Ex-nom, s'il y a lieu.	Tonnage Officiel.	Total.	Cote.	Port de	Quand	Par qui.	Ob.	Armateurs.	Longueur.	Largeur.	Circ.	Partion.	Port d'Armement.	Créé par
Signaux.	Visites Périodiques. Nombres des Ponts		Bons Net.	Surveillance Spéciale. Date de la dernière Visite.	Port de	Quand	Par qui.	Ob.	Armateurs.	Longueur.	Largeur.	Circ.	Partion.	Port d'Armement.	Créé par	
426	Celox	Steel Bk	387	387		1891	Christiansand	Xiansand	Et Interessentskab (G. Olsen)	149'1 27'4 12'2	12'2	12'2	Aronal	Norwegian		
427	Celtic	Iron 3 Met Sr	224	224	+100A1	1894	W. Thomas & Sons	Amlwch Port	W. Thomas & Sons	123'0 24'0 10'6	10'6	10'6	Beaumaris	British	11	
428	Celtic Bard	Steel 8	1939	1939	+100A1	1895	Mackie & Thomson	Glasgow	Celtic Bard Co. Lim. (R. Hughes-Jones & Co.)	267'0 39'0 23'3	23'3	23'3	Liverpool	British	24	
429	Celtic Chief	Iron 8	1789	1789	+100A1	1885	A.M. Millan & Son	Dumbarton	Celtic Chief Ship Co. (Lim.) (R. Hughes-Jones & Co.)	266'8 39'5 22'3	22'3	22'3	Liverpool	British	24	
430	Celtic Monarch	Iron 8	2119	2119	+100A1	1884	T. Royden & Sons	Liverpool	Celtic Monarch Ship Co. (Lim.) (R. Hughes-Jones & Co.)	277'3 42'5 24'2	24'2	24'2	Liverpool	British	26	
431	Celtic Queen	Steel 8	1830	1830	+100A1	1891	W. Pickersgill & Sons	Sunderland	Ship "Celtic Queen" Co. (Lim.) (R. Hughes-Jones & Co.)	261'0 38'2 23'0	23'0	23'0	Liverpool	British	24	
432	Celtic Race	Steel 8	1874	1874	+100A1	1891	W. Pickersgill & Sons	Sunderland	Celtic Race Co. (Lim.) (R. Hughes-Jones & Co.)	263'0 39'1 23'2	23'2	23'2	Liverpool	British	24	
433	Celticburn	Steel 4 Met Bk	2655	2655	+100A1	1892	Barclay, Curle & Co. (Lim.)	Glasgow	R. Shankland & Co.	296'0 45'6 25'7	25'7	25'7	Greenock	British	27	
434	Celurca	Wood Bk	354	354		1870	Birnie	Montrose	Skibsactieselskab. "Celurca" (H. Hvistendahl)	124'5 27'8 15'4	15'4	15'4	Holmestrnd	Norwegian	16	
435	Centennial	Wood S	1287	1287		1875	Smith & Townsend	E. Boston	Alaska Packers Assoc.	190'4 38'0 24'0	24'0	24'0	S. Francisco	United States	16	
436		Wood Sr	128	128		1883	G.W. Flewelling	Clifton, N.B.	J.M. Taylor	92'0 26'3 7'6	7'6	7'6	St. John, N.B.	British	16	
437		Wood Sr	116	116		1876		Essex, Mass.	R.D. Terry	88'0 23'5 8'8	8'8	8'8	Gloster Mas	United States	16	
438	Centesima	Steel 4 Met Bk	2949	2949	+100A1	1893	R. Williamson & Son	Workington	R. Williamson & Son	308'0 46'2 25'8	25'8	25'8	Workington	British	27	
439	Centipede	Iron Sr Barge	406	406		1869		Chester, Pa.	Philadelphia & Reading R.R. Co.	169'0 29'6 11'5	11'5	11'5	Philadelphia	United States	16	
440	Centre Amérique	Wood Bk	662	662		1876	Chaigneau frs	Bordeaux	L. Mallard	147'6 31'4 19'0	19'0	19'0	St. Malo	French	16	
441	Centurion	Steel 8	1828	1828	+100A1	1891	Russell & Co.	Greenock	Ship Centurion Co. (Lim.) (W. Thomson & Co.)	257'1 39'0 22'7	22'7	22'7	Liverpool	British	24	
442		Wood Sr	120	120		1840		Searsport, Me.	F.A. Linnell	84'4 23'6 8'0	8'0	8'0	Bangor, Me.	United States	16	
443	Century	Wood Bn	181	181		1866	Le Vesconte	Jersey	C. Robin, Collas & Co. (Lim.)	107'3 21'2 12'6	12'6	12'6	Jersey	British	13	
444	Ceralia	Wood Sr	161	161		1876		Nerpes	R.V. Pussila	93'5 25'1 11'1	11'1	11'1	Nystad	Russian	13	
445	Cerastes	Iron Bk	608	608	+*A1	1868	W. Pile & Co.	Sunderland	J.G. Lübken	177'0 29'2 17'9	17'9	17'9	Elafeth	German	13	
446	Cerdic	Wood Sr	120	120		1886	J.J. Shields	Alma, N.B.	T.A. French	82'9 26'2 7'6	7'6	7'6	St. John, N.B.	British	13	
447	Ceres	Wood Bk	532	532		1866	J. Trumpy	Bergen	Nicolay Olsen	139'6 31'8 17'2	17'2	17'2	Aronal	Norwegian	13	
448		Wood Bk	530	530		1876	E. Burchard & Co.	Rostock	H. Mentz	136'0 31'0 17'0	17'0	17'0	Rostock	German	13	
449		Wood Bk	388	388		1872	J. Tellefsen	Grimstad	J.E. Einerson	125'3 28'1 15'1	15'1	15'1	Grimstad	Norwegian	13	
450		Wood Bk	303	303		1867	T. Petersen	Troense	Den Kongelige Grønlandske Handel	121'5 25'5 14'4	14'4	14'4	Copenhagen	Danish	13	
451		Wood Bk	319	319		1871	J.O. Strandberg	Hernösand	A. Nätterqvist	125'8 29'0 12'6	12'6	12'6	Hernösand	Swedish	13	
452		Wood 3 Met Sr	188	188		1855	Austin & Mills	Sunderland	M.E. Kuipers	113'5 24'6 14'8	14'8	14'8	Delfzijl	Dutch	13	
453		Wood 3 Met Sr	177	177		1891	F. Hansen	Marstal	N. Petersen	102'6 22'9 11'7	11'7	11'7	Marstal	Danish	13	
454		Wood Sr	179	179		1870	A. Olsen	Skien	G. Fjeldal	108'4 22'7 11'2	11'2	11'2	Lillend	Norwegian	13	
455		Wood Bn	134	134		1876	N. Nielsen	Nordby, Fanø	O.P. Jensen (P.N. Petersen)	99'5 22'2 11'1	11'1	11'1	Svendborg	Danish	13	
456		Wood Bn	121	121		1862	L.E. Röttjers	Papenburg	M.H. Huning	85'0 20'0 10'0	10'0	10'0	Bremen	German	13	
457		Wood Bn	121	121		1869	C. Sørensen	Assens	J. Anderberg	77'5 22'8 10'3	10'3	10'3	Brantovik	Swedish	13	
458	Cerro Alegre	Iron 8	1624	1624	+100A1	1883	R. Duncan & Co.	Pt. Glasgow	Ant. Dom. Bordes & fils	254'1 39'0 22'9	22'9	22'9	Dunkirk	French	24	
459	Cerro Gordo	Wood Sr	128	128		1848		Westfrd, N.Y.	H.G. Chapman	93'5 26'0 8'2	8'2	8'2	Hartfrd, Con	United States	13	
460	César	Wood Bk	241	241		1867	T. & V. Capon	Fécamp	G. Vasse & Duhamel	100'0 24'3 14'2	14'2	14'2	Fécamp	French	13	

No. in Book	Ship's Name.	Material, Rig, &c.	Registered Tonnage.	Particulars of Classification.			Built.			Registered Dimensions, Deck Excessions, &c.	Port of Registry.	Moulded depth.	Remarks.		
				Character.	Part of Survey.	Year of Survey.	When.	By Whom.	Where.					Owners.	Length.
461	Cesare	WoodBn	308				1894	B. Fabiano	Voltri	C. Glavarezza	119'1"	26'4"	15'8"	Gonca Italian	I
462	Cesare Augusto	Wood3MstSr	158				1848	Bastiani	Leghorn	A. & G. Bertorello	91'2"	25'9"	14'7"	Gonca Italian	I
463	Cesare P.	WoodBn	161				1892	E. Calamaro	Savona	C. Petri	98'4"	23'6"	12'1"	Leghorn Italian	I
464	Cesare Secondo	WoodBn	115				1868	Picchiotti	Limite	G. Catalano fuS.	82'0"	22'6"	10'2"	Trapani Italian	I
465	Ceylan	WoodBk	511				1882	Mauro	Alimuri	P. Lauro	140'4"	30'2"	19'0"	Castel di Stabia Italian	I
466	Ceylon	Comp3MstSr	949				1891	Calvin Co. (Lim.)	Gardn Islnd Ont.	Calvin Co. (Lim.)	205'4"	36'3"	15'2"	Kingstn Ont British	
467	Colman	WoodBk	681				1826	Wm. Hall	Boston, Mas.	R. Calhoun	150'4"	33'0"	20'2"	P. Townsend United States	R
468	A. Brown	WoodBk	388				1888	O.A. Brodin	Gefte	J.R. Rettig	133'9"	29'2"	12'9"	Gefte Swedish	V
469	Chacma	IronBk	601				1868	W. Pile & Co.	Sunderland	Acties. "Chacma" (Jacobsen & Co.)	174'0"	29'2"	17'9"	Flokkofjord Norwegian	N
470	Chala	IronBk	1057	100A1	Liv	r	1885	W. Pickersgill & Sons	Sunderland	S. Wakeham & Son	213'0"	34'6"	20'1"	Liverpool British	21'9"
471	Challenge	WoodSr	121				1844		St. George, Me.	G.W. Rawley	90'0"	24'0"	8'5"	St. Grgo, Me. United States	
472	J. Day	WoodSr	86				1870	Luke	Charlestown	A. Luke, J. Stephens	80'4"	20'2"	9'7"	Fowey British	10'8"
473	Challenger	WoodS	1456				1877	E.A. Sewall	Bath, Me.	D.B. Dearborn	212'4"	39'7"	23'9"	New York United States	RV
474	P. Snerud	Wood3MstSr	280				1883	A. Cookson	Eureka, Cal.	R. Sweasey	127'9"	32'5"	9'2"	S. Francisco United States	
475	Champagne	WoodSr	182				1894	Silvin Louis	Paimpol	H. Parrot	110'8"	23'9"	12'6"	Paimpol French	V
476	Champion	IronS	1487	100A1	Off	/	1875	T.R. Oswald	Sunderland	Liverpl Shipping Co. (Lim.) (H. Fernie & Sons. Mgrs.)	240'4"	37'2"	23'5"	Liverpool British	24'11"
477	J. Wade	WoodSr	149				1827	Watson	Southmptn	T. & S. Oates	90'1"	21'0"	11'7"	Lowestoft British	
478	Chanaral	IronS	1420	100A1	Shl		1875	J.E. Scott	Greenock	Ant. Dom. Bordes & fils	239'4"	38'3"	21'4"	Dunkirk French	
479	N.O. Nilsen	IronBk	603				1862	T.R. Oswald	Sunderland	Actieselskabet "Chanaral" (B.A. Ellingsen)	168'7"	27'6"	19'3"	Christiania Norwegian	21'0"
480	Chance	Wood3MstSr	246				1885	E. Gundersen	Tvedestrnd	Nikolai Nielsen	113'7"	27'6"	10'8"	Kiansand Norwegian	N
481	Chanito	WoodBg	194				1850		Barcelona	J. Gelpi y Mir	92'2"	27'5"	12'4"	Barcelona Spanish	V
482	Chanticleer	WoodBk	301				1854		Willmsbrg, U.S.	Henry Thackray	115'4"	26'6"	12'0"	Turks Islnds British	
483	Chapman	WoodBk	502				1877	N. Osmundsen	Grimstad	N. Thue Johnsen	130'8"	30'3"	17'7"	Grimstad Norwegian	N
484	C.H. Wilhelmson	WoodBk	436				1856	Fredell	Westerwik	C.H. Wilhelmson	143'0"	30'9"	15'9"	Dr6bak Norwegian	N
485	Chariclea Russo	WoodBk	622				1875	N. Martinolich	Lussin-piccolo	N. Russo	139'7"	29'5"	20'5"	Patras Greek	A
486	Chariclia	WoodBn	208				1884	D. Egan	P. E. Island	I. Lianos	104'9"	25'3"	12'9"	Zante Greek	14'0"
487	Charity	WoodBg	212				1857	W. Stephen	Arbroath	J. Boyes	97'2"	23'6"	13'9"	W. Hrtl'pool British	
488	Charles	WoodS	1375-1500				1879	C.W. Murphy	Tusket, N.S.	John Murphy, J.W. Holly	212'0"	39'4"	23'8"	YrmouthNS British	V
489	H.C. Nielsen	Wood3MstSr	320				1864	C. Pretzer	Ueckrimnde	A.P. Ellebye	122'3"	27'0"	14'3"	R6nne Danish	
490	S.P. Andersson	WoodBg	231				1867	O.L. Nordstr6m	Tillingenabben	S.P. Andersson	114'4"	27'7"	11'9"	H6gan6s Swedish	
491	J.H. Hoop	WoodBn	178				1862		P.E. Island	Bessey & Palmer (Lim.)	96'0"	23'4"	12'8"	Faversham British	14'0"
492	Suquet	WoodBkn	-144				1871	Curet fils	LaSeyne	Ch. Suquet	85'3"	22'3"	11'6"	Cette French	2'7"
493	Charles A. Briggs	Wood3MstSr	758				1879	Goss & Sawyer	Bath, Me.	J.B. Phillips	163'9"	40'2"	16'1"	Fall Riv. Mas United States	
494	Charles A. Campbell	Wood4MstSr	1576				1890	B.W. & H.F. Morse	Bath, Me.	Morse & Co.	228'3"	46'4"	21'6"	New York United States	R
495	Charles A. Gilberg	Wood3MstSr	486				1890	J. Crandon	Columbia Falls, Me.	Swan & Son	142'8"	32'4"	10'9"	New York United States	R
496	Charles A. Hoard	WoodBn	189				1865		Pubnico, NS	J. Hull	102'4"	26'4"	12'1"	Belfast British	
497	Charles A. Hunt	WoodSr	122				1892		Bath, Me.	R.S. Hunt	81'6"	26'5"	7'4"	Bath, Me. United States	

1	2	3	4	Tonnage Officiel.	Détails de la Classification.				Construit.		Armateurs.	Dimensions d'après la Donanc. Superstructures, &c.			Port d'Armement.	
					Cote.		Port de Visite.	Vernaculaire maintenu en état.	Lettre de R. G. de l'Etat.	Quand.		Par qui.	Où.	Longueur.		Largeur.
Numero d'Ordre	Numero d'Ordre	Nom du Navire. Matériaux. Grément, etc.	Capitaine. Ex-nom, s'il y a lieu.	Total.	Surveillance Spéciale. Date de la dernière Visite.	Quant.					Par qui.				Où.	
498	125691	Charles B. Kenney	WoodBk	1128					1878	Goss, Sawyer & Packard	Bath, Me.	J. Jensen	179'2	37'2	22'8	S. Francisco United States
499	126031	Charles B. Leet	Wood3MstSr	890-1014					1892	W.O. Cranmer	Suffolk, Va.	W.W. Cockey	187'8	32'7	9'3	Norfolk, Va. United States
500	126031	Charles Bal	WoodBk	748					1870	H.J. Greger-	Porsgrund	Actieselskabet "Charles Bal" (J. Janssen)	175'6	33'9	19'6	Grimstad Norwegian
501	126184	Charles C. Lister	Wood3MstSr	281					1883	Simpler & Revill	Milford, Del.	S.W. Hall	127'0	33'0	9'3	Wilmington, Del. United States
502	126184	Charles Chalmers	CompBk	187		Abn 11			1874	Hood	Aberdeen	Aberdeen Commercial Co. (Lim.)	102'4	23'1	12'6	Aberdeen British
503	126187	Charles Colgate	WoodSr	179					1850		Patchogue, N.Y.	Lawrence & Co.	97'7	27'1	10'2	New London, Conn. United States
504	126593	Charles Cotesworth	IronBk	1079		100A1	Liv		1876	T. Royden & Sons	Liverpool	J.B. Walmsley & Co.	205'5	34'7	21'5	Liverpool British
505	126572	Charles D. Hall	Wood3MstSr	395					1889	J. Davidson	New London, Conn.	E.H. Weaver	142'5	35'5	10'4	New Haven, Conn. United States
506	126624	Charles Davenport	Wood4MstSr	1297					1890	Kelley & Spear	Bath, Me.	J.R. Kelley	199'2	41'8	20'8	Bath, Me. United States
507	126624	Charles Dickens	IronS	1359		100A1	Liv		1856	Smith & Rodger	Glasgow	B.M. Stenand Co. A.P. Ulriksen	250'0	34'6	24'2	Hamburg Norwegian
508	126044	Charles E. Balch	Wood4MstSr	844					1882	B.W. & H.F. Morse	Bath, Me.	Morse & Co.	181'6	36'6	14'3	Bath, Me. United States
509	126579	Charles E. Falk	Wood3MstSr	299					1889	H.D. Bendixon	Fairhaven, Cal.	N.H. Falk	142'3	34'0	9'0	Eureka United States
510	126658	Charles E. Lefurgey	WoodBk	975		Cont. 7 A1 Msl	Liv		1884	J. Lefurgey	P.E. Island	Mrs. D. Lefurgey	190'9	36'0	20'9	Charlottetown British
511	126070	Charles E. Moody	WoodS	2004					1882	Goss & Sawyer	Bath, Me.	John R. Kelley	238'9	48'4	18'2	Bath, Me. United States
512	12615	Charles E. Raymond	WoodSr	310					1864		Wilmington, Del.	F.C. Pendleton	116'0	29'5	9'8	Baltimore, Md. United States
513	126177	Charles E. Schmidt	Wood3MstSr	541					1883	J.W. Vanne-mann & Bros.	Mauriceton, N.J.	I. Sharp	139'0	35'0	14'9	Bridgton, N.J. United States
514	126303	Charles E. Sears	WoodSr	160					1874	Mufgad	Lubec, Me.	C.J. Staples	96'0	26'6	9'5	Lubec, Me. United States
515	126702	Charles F. Crocker	Wood4MstBkn	855					1891	White	Oakland, Cal.	J. Simpson	204'0	40'0	15'0	San Francisco United States
516	126353	Charles F. Tuttle	Wood3MstSr	776					1886	Gesner & Marr	West Haven Ct.	Henry Sutton	177'3	36'5	17'0	New Haven, Conn. United States
517	126453	Charles F. Ward	WoodBk	542					1875		Millbridge, Me.	J.S. Emery & Co.	138'4	32'9	17'4	Boston, Mass. United States
518	126828	Charles Fowler	WoodSr	173					1892	J. Grothgar	Galveston, Tex.	J. Grothgar	110'0	28'8	8'8	Galveston United States
519	126078	Charles G. Joyce	WoodSr	123					1882	W.E. Woodall	Baltimore	T.W. Wheatley	97'9	26'9	7'6	Baltimore United States
520	126756	Charles G. Rice	WoodBk	716					1879	Hutchings & Stubbs	Yarmouth, Me.	J. Bain	154'3	32'4	18'3	Portland, Me. United States
521	126756	Charles Gustave	WoodBk	269					1869		Fécamp	Veuve Ch. Valin	110'0	28'1	14'4	Fécamp French
522	126122	Charles H. Hodgdon	WoodSr	112					1864		Essex, Mass.	T. Luce & Co.	81'2	22'9	8'9	New Bedford, Mass. United States
523	126622	Charles H. Merchant	Wood3MstSr	283					1877		Coos Bay, Oreg.	E.B. Deane & Co.	120'0	33'2	10'5	San Francisco United States
524	126050	Charles H. Sprague	Wood3MstSr	319					1882	C.M. Miner	Mdison, Conn.	S.S. Sprague & Co.	122'0	30'7	12'9	Providence, R.I. United States
525	126719	Charles H. Trickey	Wood3MstSr	281					1879	Goss & Sawyer	Bath, Me.	H.M. Sargent	120'1	32'2	8'1	Portland, Me. United States
526	126266	Charles H. Valentine	Wood3MstSr	643					1884	H.H. Hanscom	New Haven, Conn.	F. Lupton	159'0	35'0	15'8	Perth, N.Y. United States
527	126113	Charles H. Wolston	Wood3MstSr	351					1883	Goss & Sawyer	Bath, Me.	F.C. Curtis	133'0	30'3	10'8	Bath, Me. United States
528	126933	Charles Hanson	WoodSr	192					1881		Eureka, Cal.	A. Meyer	107'5	30'1	8'8	San Francisco United States
529	126299	Charles J. Willard	Wood3MstSr	253					1874		Yarmouth, Me.	H.M. Sargent	106'1	29'2	12'8	Portland, Me. United States
530	126880	Charles James	Wood3MstSr	148		Cont. 4 A1 Pmd	12		1877	Williams	Pwllheli	W. Johnson & Co.	93'0	24'0	11'7	Carnarvon British
531	126691	Charles K. Buckley	Wood3MstSr	508					1890	J.W. Sawyer & Sons	Millbridge, Me.	J.P. White	153'4	34'2	12'5	New York United States
532	126654	Charles K. Schull	Wood4MstSr	884					1889	S.W. Tilton	Camden, N.J.	C.T. Meece	176'3	38'0	18'2	Philadelphia United States
533	126691	Charles Kahl	WoodBk	359					1869	C.W. Mohr	Stralsund	C.A. Beug	114'5	28'5	15'0	Stralsund German
534	126607	Charles L. Davenport	Wood4MstSr	1032					1890	Washburn Bros. & Co.	Thomaston, Me.	C.H. Washburn	190'9	38'2	18'8	Thomaston, Me. United States
535	126923	Charles L. Jeffrey	Wood3MstSr	348					1881	J.M. Brooks	E. Boston	J. Baker & Co.	129'5	30'5	11'7	Boston, Mass. United States

No. in Book	Special No.	Ship's Name.	Material, Rig, &c.	Registered Tonnage.	Particulars of Classification.		Built.			OWNERS.	Registered Dimensions, Deck Erections, &c.			Port of Registry.	Flag.	Tons.
					Character.	Part of Survey.	When.	By Whom.	Where.		Length.	Breadth.	Depth.			
536	125928	Charles L. Mitchell	Wood3MatSr	597			1881	H.H.Hanacom	Fair Haven, Conn.	C.&J.F.Baker	154'2"	35'8"	10'0"	Boston Mass United States		R
537	125929	Charles Lawrence	Wood3MatSr	436			1874	.....	May's Ldg. N.J.	E.Taylor	130'4"	32'9"	9'7"	Somers Pt.N.J. United States		R
538	125930	Charles Levi Woodbury	WoodSr	106			1888	.....	Essex, Mass.	E.I.Cunningham	90'0"	23'7"	9'8"	Glo'ator Mass United States		R
539	126032	Charles Linthicum	WoodSr	132			1892	.....	Church Creek, Md.	B.J.Linthicum	104'0"	26'4"	8'2"	Crisfield United States		R
540	125792	Charles Loring	WoodBk	552			1878	G.Loring	Yarmouth, Me.	J.Bain	144'6"	31'2"	17'4"	PortInd, Mo. United States		R
541	125931	Charles M. Paterson	Wood4MatSr	835			1890	S.W.Tilton	Camden, N.J.	G.A.Tunnell	168'8"	38'5"	16'7"	Philadelphia United States		R
542	125932	Charles Morford	Wood3MatSr	363			1871	.....	Chester, Pa.	J.S.Emery&Co.	131'0"	31'0"	14'0"	Boston Mass United States		R
543	125972	Charles Noble	Wood3MatSr	754			1881	.....	Bath, Me.	J.H.Church	168'0"	35'5"	17'7"	Fall Riv. Mass United States		R
544	71420	Charles P. Knight	WoodBn	199		Lth	1874	Knight	P.E.Island	W.J.Lawson	104'7"	24'2"	12'9"	Newport British		R
545	127047	Charles P. Notman	Wood4MatSr	1518	10,78	A&CP	1894	Percy&Small	Bath, Me.	Percy&Small	219'3"	42'5"	20'5"	Bath, Me. United States		R
546	127047	Charles R. Wilson	Wood3MatSr	345			1892	.....	.....	Wilson Bros.Co.	150'0"	35'0"	11'0"	S. Francisco United States		R
547	127047	Charles Racine	SteelBk	1644	11,97	A&CP	1892	J.Blumer&Co.	Sunderland	Sigval Bergesen	250'2"	38'5"	22'0"	Stavanger Norwegian	23'6"	4'6"
548	126151	Charles S. Davis	Wood3MatSr	535			1883	S.W.Tilton	Cooper's Pt. N.J.	W.O.Sooy	149'8"	34'8"	15'0"	Somers Pt.N.J. United States		R
549	126151	Charles S. Whitney	WoodSr	1754			1885	Spencer's S.C.	Parrsboro, N.S.	G.D.Spicer	236'7"	42'0"	23'8"	Parrsboro N.S. British		V
550	126732	Charles T. Stran	Wood3MatSr	215			1891	G.R.Phillips&Co.	Sharptown, Md.	J.A.Marshall	125'2"	23'8"	8'9"	Seaford, Del. United States		R
551	103045	Charles Thompson	WoodSr	174			1869	F.W.Mayer	Papenburg	C.Thompson	95'3"	23'2"	11'9"	Hull British		V
552	126732	Charles Tottie	WoodBk	473			1849	.....	Svartvik	P.B.Paulsson	123'4"	32'4"	16'1"	Gothenburg Swedish		V
553	126143	Charles W. Alcott	WoodSr	297			1873	O.H.Bishop	Greenport, N.Y.	C.W.Alcott&Co.	132'3"	36'0"	9'0"	New York United States		R
554	126230	Charles W. Church	Wood3MatSr	844			1884	N.England	Bath, Me.	J.H.Church	179'3"	37'9"	15'5"	Fall Riv. Mass United States		R
555	5380	Charles W. Morgan	WoodBk	314			1841	Hillman Bros.	N.Bedford, Mass.	J.&W.R.Wing	105'6"	27'7"	17'6"	N.Bdfrd Mass United States		R
556	126416	Charles W. Morse	WoodSr	112			1873	.....	Shelburne, N.S.	J.McCullough	85'7"	23'8"	9'2"	N.Bdfrd Mass United States		R
557	76890	Charles & Ellen	IronSr	158	11,95	A&CP	1878	D.Noble&Co.	Barrow	E.Jones W.Roney	106'6"	22'6"	10'5"	Barrow British	11'0"	1'5"
558	126194	Charley Bucki	Wood3MatSr	233	12,07,2,95	Nts	1867	W.Pile&Co.	Sunderland	P.Rozier	154'1"	29'0"	16'2"	Nantes French		R
559	125194	Charley Woolsey	WoodSr	208			1873	.....	Belfast, Me.	G.T.Jenkins	121'0"	30'1"	9'5"	Machias, Me. United States		R
560	4624	Charley Woolsey	WoodSr	208			1865	.....	Deep River, Conn.	A.F.Crockett Company	107'4"	29'0"	9'7"	RockInd, Me. United States		R
561	74008	Charlie Blackwood	WoodBk	329		Hul	1876	Longworth	P.E.Island	HullIceCo.(Lim.)	120'2"	27'1"	14'9"	Hull British		R
562	5241	Charlie & Willie	WoodSr	124			1883	.....	Damariscotta, Me.	Cobb, Wight&Co.	86'9"	24'0"	8'2"	RockInd, Me. United States		R
563	1117	Charlotta	WoodBn	170			1868	S.Abrahamson	Krogarne Bihl	N.O.Lycke	86'6"	23'4"	11'8"	Lysokil Swedish		R
564	1551	Charlotte	WoodBn	144			1876	A.Andersson	Uddevalla	J.Hasselgren	80'0"	24'0"	10'9"	Uddevalla Swedish		R
565	1034	Charlotte	IronBk	1309	11,97,2,97	Ham	1890	J.Lange	Vege sack	A.Schiff	221'3"	34'2"	20'6"	Elsfleth German	22'1"	
566	58548	Charlotte Buck	IronBk	400	11,97,2,97	Grk	1868	Hiff&Mounsey	Sunderland	F.O.Johanson	145'0"	27'1"	16'1"	Goole British	17'4"	2'7"
567	1034	Charlotte Buck	WoodBk	353			1872	J.Ahlers	Elsfleth	A.O.Lindvig	123'0"	26'7"	14'6"	Kragero Norwegian		N
568	1034	Charlotte Buck	WoodSr	336			1866	.....	Brewer, Me.	Estate of J.W. Putnam	117'8"	29'0"	19'7"	New Orleans United States		R
569	1034	Charlotte Kilner	WoodBn	195			1871	J.Johansson	Bastholmen	G.J.Odman	92'8"	25'1"	12'6"	Stora Grönshult Swedish		R
570	10925	Charlotte Kilner	WoodSp	137			1837	.....	Bayonne	Tyne Wherry Co. (Lim.)	91'5"	23'5"	9'2"	Newcastle British		R
571	68775	Charlotte Kilner	WoodSr	108	11,97,2,97	Jer	1874	Bellot	Jersey	Gouffé&James	88'9"	20'2"	9'9"	Jersey British	10'9"	1'4"
572	68775	Charlotte Kilner	WoodSr	233			1865	Newcombe	Orland, Me.	W.S.Pendleton	99'6"	27'9"	10'8"	Belfast, Me. United States		R
573	68775	Charlotte Kilner	WoodK	80		Hul	1882	Outwin	Goole	G.Kilner&Co.	75'4"	19'6"	9'3"	Goole British	9'10"	1'2"

Numero Officiel.	Nom du Navire. Matériaux, Grément, etc.	Tonnage	Détails de la Classification.		Construit.			Armateurs.	Dimensions d'après la Douane. Superstructures, &c.			Port d'Armement.	Pavillon.
			Cote.	Port de Visite.	Quant.	Par qui.	Où.		Longueur.	Largeur.	Prof.		
574	Charlotte Padbury WoodBk J. Adams -85 F&YM 10,92 1DK2trB	653	+	Lon 18	1874	H.S. Tretho	Falmouth	Akties Charlotte Padbury (P. Fløystad)	162'9 31'0 17'8	Arondal Norwegian			
575	Charlotte T. Sibley Wood3MstSr T.G. Bartlett -82 YM 11,92 1DK2trB	377		Lon 18	1882	Carter Bros.	Belfast, Me.	E. Sibley	140'2 32'4 10'8	Belfast, Me. United States			
576	Charlotte W. Miller Wood3MstSr J.E. Higbee -91	236		Lon 18	1891	B. Stark, jun.	New London, Ct.	A.J. Miller	128'0 32'9 9'0	Providence, R.I. United States			
577	Charlotte Young IronBk J. Ratcliff -98-96 ss Rot. 2nd No. 3-7,95 1DK2trB	302	+* A	Rot 18	1867	Denton, Gray & Co.	Hartlepool	W. Denton & Co.	138'3 24'2 13'9	Liverpool British			
578	Charlotte & Anna WoodBk F. Biedenweg -95 1DK2trB	452		Lon 18	1867	J.W. Klawitter	Danzig	F. Biedenweg	128'0 28'0 16'6	Großswald German			
579	Charmer Woods J. Holmes 87-87 YM 7,95 2DK2trB	1881		Lon 18	1881	Wm. Rogers	Bath, Me.	J. Rosenfeld's Sons	221'7 42'4 26'8	New York United States			
580	Wood3MstSr Tapley -95 1DK2trB	395		Lon 18	1872	R. Palmer	Noank, Con.	F. Dabole	136'0 30'3 12'8	New York United States			
581	WoodSr 1DK2trB	163		Lon 18	1856	.....	Mass. U.S.	J.B. Brown	96'0 26'0 9'2	Nassau, N.P. British			
582	Charmeuse WoodSr W. 1DK2trB	132		Lon 18	1886	Pyotte Baysart	Dunkirk	Ambrosius & fils aîné	94'8 28'0 11'0	Dunkirk French			
583	Charmian J. Mathias -97 CompBk F. Bonoban (ex Resolution) HT Lon. 87 F&YM 2,91 CF	575	+*	Liv 18	1866	Moore	Sunderland	R. Farrell	150'4 28'8 18'7	Bristol British			
584	Charon Wattara WoodSr Petersen -89	140		Foy 4	1875	.....	Bangkok	Lace MahTeng	159'0 33'4 16'6	Bangkok			
585	Chase WoodSr W. Pollard -83 IB	140		Foy 4	1850	.....	P.E. Island	W. Pollard	81'4 21'6 12'5	Fowey British			
586	Chasseur WoodBk O. Larsen 1DK2trB	364		Lon 18	1870	A. Bentzen	Grimstad	Bernh. A. Ellingson	121'3 28'6 15'4	Christiana Norwegian			
587	Chateau Lafitte WoodBk Eudes F&YM 2,95 1DK2trB	332		Lon 18	1873	T. Dubigeon & fils	Nantes	Pannevel	117'1 26'7 15'2	St. Valery on Caux French			
588	Chauncey E. Burk Wood4MstSr M. Townsend -91 2DK2trB	916		Lon 18	1891	J.L. Mills	Camden, NJ	M. Townsend	182'7 38'6 16'7	Somers Pt. N.J. United States			
589	Chazalie WoodSr (MISSING SINCE 12,96) J.J. Kent 88-88 Cont. Jer. 1,91 -9yrs 1DK2trB	86	+*	NFL 13	1878	LeSueur	Jersey	T.L. DeFaye	79'4 19'1 9'5	Jersey British			
590	Checchina WoodBk A. Vergilio -95 (ex Alfeo) YM 12,92 1DK2trB	559		Lon 18	1873	N. Santo Canale	Palermo	F.B. Adragna	146'3 29'8 17'3	Trapani Italian			
591	Checchina M. WoodBg G. Rallo (ex Concottina F.) Z11,90	266		Lon 18	1865	.....	Agde	G. Rallo	102'6 26'6 15'2	Trapani Italian			
592	Cheduba SteelLr 546-546	546		Lon 18	1888	W. Denny & Bros.	Dumbarton	Irrawaddy Flotilla Co. (Lim.)	250'3 30'1 8'3	Glasgow British			
593	Chehalis Wood4MstBkn J. Watts -91	691		Lon 18	1892	.....	S. Francisco	Simpson Lumber Co.	177'5 40'0 14'5	S. Francisco United States			
594	Chelmsford Steel 4MstBk W.B. Thomson 93-93 1DK(SH-ws) 2trB 1BHCem	2347	+100A1	Hul 18	1893	Fairfield S.B. & E. Co. (Lim.)	Glasgow	Wm. Hays & Co.	299'0 44'0 24'5	Glasgow British			
595	Chepica IronBk 1DK2trB	1058	+100A1	Sws Lv 18	1885	W. Pickersgill & Sons	Sunderland	S. Wakeham & Son	213'6 34'7 20'1	Liverpool British			
596	Cherassound WoodBn S. Tsilinghiris Z10,95	221		Lon 18	1885	.....	Cherassonda	Sava Tsilinghiris	.....	Kertch Russian			
597	Cherub WoodBg J.P. Larsson -91 1DK2trB	200-200		Lon 18	1867	.....	Arbroath	Nils Olsson	94'9 23'3 14'0	Tjöröd Swedish			
598	Cheslie Wood3MstSr F. Hatfield -96 1DK2trB	367		Lon 18	1896	J.W. Cochran	Pt. Greville, N.S.	J.W. Cochran	129'7 38'0 12'1	Parrsboro NS British			
599	Chester R. Lawrence WoodSr E.W. Ott -117	123		Lon 18	1874	.....	Essex, Mass.	S.E. & H.L. Shepherd & Co.	82'0 28'2 8'2	Rockport, Me. United States			
600	Chiarina WoodBk G. Maresca -96 YM 7,96 1DK2trB	628		Lon 18	1880	A. Castellano	Cassano	F.S. Ciampa e figli	180'4 31'8 20'8	Castellamare Italian			
601	Chica WoodS 1DK2trB	1509		Lon 18	1869	.....	England	M. Llinas y Colomé	197'5 41'7 23'8	Corunna Spanish			
602	Chicharra SteelSr 230-239	252		Lon 18	1890	Blackwood & Gordon	P. Glasgow	Wilson, Sons & Co. (Lim.)	108'1 27'6 10'1	Glasgow British			
603	Chieftain WoodBk A.D. Hadden 92-92 HT Crk. 52 F&YM 3,95 ptIB	933		Crk 9	1876	M'Lennan	London-derry, N.S.	G.A. Lindblom	176'4 36'2 20'6	Åbo Russian			
604	Childe Harold Wood3MstSr Manson 2DK2trB	781		Lon 18	1886	N. England S.B. Co.	Bath, Me.	G. Manson	179'6 36'0 18'1	Nwhvn, Con. United States			
605	Chile Steels 2DK2trB	2200		Lon 18	1893	Bremer SchiffbauGes.	Bremen	Rhed. v. J. Tidemann & Co., Kom. Ges. auf Act.	273'7 39'4 23'8	Bremen German			
606	Chilé WoodBg S. 1DK2trB	182		Lon 18	1858	.....	Blanes	Doña A. Llopart	93'8 26'2 12'3	Palma, Maj. Spanish			
607	Chilena IronBk E. Humphreys 93-93 ss Liv. No. 3-6,89 1DK2trB	707	+100A1	Cal 18	1876	W. Doxford & Sons	Sunderland	Tomlinson, Hodgotts & Co.	181'0 29'9 19'2	Liverpool British			
608	Chili IronBk R. Benoit 95-95 ss Shl. No. 3-3,97 1BHCem 2DK2trB	1336	+100A1	Shl 18	1885	W.B. Thompson	Glasgow	Ant. Dom. Bordes & Fils	230'0 36'6 21'0	Dunkirk French			
609	WoodBk A.J. Sjöström F&YM 7,10,96 1DK2trB	740		Lon 18	1877	O.A. Brodin	Gefle	J.R. Rettig	156'9 31'0 18'5	Gefle Swedish			

Wrecked 70,97  
Wrecked 11,97

\*



Official No.	Ship's Name.	Material, Rig, &c.	Tonnage.	Particulars of Classification.			Built.			Registered Dimensions, Deck, Mast, &c.	Port of Registry.	Masted.	
				Character.	Part.	Survey	When.	By Whom.	Where.				Length.
610	Chili	Iron Bk	712	100A1	LOD	0	1877	J. Key & Sons	Kinghorn	J. Stewart & Co.	184	18	11
611	Chiltonford	Steel 4 Mast Bk	2348	100A1	Off	2	1892	Fairfield S.B. Co. (Lim.)	Glasgow	Chiltonford Ship Co. (Lim.)	298	26	1
612	Chinsea	Wood Bk	451				1866	K. Kaisen	Stavanger	Signal Bergesen	137	18	0
613	Chin Dwin	Iron Flat	403				1875	Robt. Duncan & Co.	P. Glasgow	Irrawaddy Flotilla Co. (Lim.)	190	17	5
614	China	Wood Bk	765				1871	O.A. Brodin	Gede	O. Eriksen & Gjerstue	159	13	4
615	Chinshan	Wood Flat	133				1870	H.G. Gibson	Northwich	Salt Union (Lim.)	85	9	8
616	Chios	Wood Bk	576				1874	.....	Parrsboro', N.S.	N. Calamari & N. Coufopandeli	138	3	4
617	Chioggia	Wood Bk	503				1872	A. Scarpa	Chioggia	P. Ardizzone	121	7	8
618	Chippendale	Wood Bk	574				1872	.....	Syra	J. Papasi	.....	.....	.....
619	Chippendale	Wood Bk	574				1872	.....	Syra	J. Papasi	.....	.....	.....
620	Chippendale	Wood Bk	574				1872	.....	Syra	J. Papasi	.....	.....	.....
621	Chippendale	Wood Bk	574				1872	.....	Syra	J. Papasi	.....	.....	.....
622	Chippendale	Wood Bk	574				1872	.....	Syra	J. Papasi	.....	.....	.....
623	Chippendale	Wood Bk	574				1872	.....	Syra	J. Papasi	.....	.....	.....
624	Chippendale	Wood Bk	574				1872	.....	Syra	J. Papasi	.....	.....	.....
625	Chippendale	Wood Bk	574				1872	.....	Syra	J. Papasi	.....	.....	.....
626	Chippendale	Wood Bk	574				1872	.....	Syra	J. Papasi	.....	.....	.....
627	Chippendale	Wood Bk	574				1872	.....	Syra	J. Papasi	.....	.....	.....
628	Chippendale	Wood Bk	574				1872	.....	Syra	J. Papasi	.....	.....	.....
629	Chippendale	Wood Bk	574				1872	.....	Syra	J. Papasi	.....	.....	.....
630	Chippendale	Wood Bk	574				1872	.....	Syra	J. Papasi	.....	.....	.....
631	Chippendale	Wood Bk	574				1872	.....	Syra	J. Papasi	.....	.....	.....
632	Chippendale	Wood Bk	574				1872	.....	Syra	J. Papasi	.....	.....	.....
633	Chippendale	Wood Bk	574				1872	.....	Syra	J. Papasi	.....	.....	.....
634	Chippendale	Wood Bk	574				1872	.....	Syra	J. Papasi	.....	.....	.....
635	Chippendale	Wood Bk	574				1872	.....	Syra	J. Papasi	.....	.....	.....
636	Chippendale	Wood Bk	574				1872	.....	Syra	J. Papasi	.....	.....	.....
637	Chippendale	Wood Bk	574				1872	.....	Syra	J. Papasi	.....	.....	.....
638	Chippendale	Wood Bk	574				1872	.....	Syra	J. Papasi	.....	.....	.....
639	Chippendale	Wood Bk	574				1872	.....	Syra	J. Papasi	.....	.....	.....
640	Chippendale	Wood Bk	574				1872	.....	Syra	J. Papasi	.....	.....	.....
641	Chippendale	Wood Bk	574				1872	.....	Syra	J. Papasi	.....	.....	.....
642	Chippendale	Wood Bk	574				1872	.....	Syra	J. Papasi	.....	.....	.....
643	Chippendale	Wood Bk	574				1872	.....	Syra	J. Papasi	.....	.....	.....
644	Chippendale	Wood Bk	574				1872	.....	Syra	J. Papasi	.....	.....	.....
645	Chippendale	Wood Bk	574				1872	.....	Syra	J. Papasi	.....	.....	.....
646	Chippendale	Wood Bk	574				1872	.....	Syra	J. Papasi	.....	.....	.....

Numero Officiel.	Nom du Navire. Matériaux. Greement, etc.	Tonnage Officiel.	Détails de la Classification.			Construit.			Armateurs.	Dimensions d'après le Dessin, Superstructures, &c.			Port d'Armement.
			Total.	Surveillance Spéciale.	Part de Visite.	Quant.	Par qui.	Ann.		Longueur.	Largeur.	Prof.	
Signaux.	Capitaine. Ex-nom, s'il y a lieu.	Sous le Pont.	Cote.	Date de la dernière Visite.	Quant.	Par qui.	Ann.	Armateurs.	Longueur.	Largeur.	Prof.	Pavillon.	
647	Christiania T. Gundersen -95 (ex Nautilus, ex Ottone)	WoodBk 464-476	519			1858	Medford, Mass.	Joh. D. Havstad	141'9"	30'2"	18'3"	Grimstad Norwegian	
648	Christina M.G. Gherojanni -87	WoodBk -367	334			1887	EliaSofa Cassos	M.G. Gherojanni	125'9"	26'9"	17'7"	Syra Greek	
649	J. Fox -95 P&YM 8,95	WoodBk 297-297	334			1875	O.A. Hahn Wärnanäs	H.J. Fox	128'2"	27'7"	13'4"	Lorhamn Swedish	
650	M. Batista 85-86 (ex J.E. Pettis)	WoodSr 374	374			1879	W. Pettis Parrsboro, N.H.	P.G. Mandez & Co.	119'9"	29'4"	12'4"	Vera-Cruz Mexican	
651	Christina Charlotta K.A. Björklund	WoodBk -389	225			1848	J.Kjeld Lovisa	L. Pettersson	117'7"	30'5"	16'7"	Mariehamn Russian	
652	Christina Moore H.P. Smith -92	WoodSr 197-197	225			1881	R. Rose Kempt, N.S.	S.J. Smith	103'0"	27'5"	11'9"	Windsor, N.S. British	
653	Christine F. Warneke 83-91 ss Hul. No. 1-95 1 BHCem 2 Dks 1 pt SU-ws	Steel 4MstBk 1821-1900	1987	100A1	100A1	1891	J.C. Teckmburg Geestmunde 3mo	J.D. Bischoff	271'7"	39'3"	23'0"	Bremen German	
654	H. Hansen	WoodBk 723-781	761			1836	Dordrecht	J.H. Christiansen	140'1"	36'0"	21'9"	Tönsberg Norwegian	
655	J. Jørgensen P&YM 9,95	WoodBk 363-368	389			1863	Mills Sunderland	Actieselskabet "Achilles" (O.Th. Bjordam)	127'9"	27'5"	16'8"	Christiana Norwegian	
656	J. Bolstad 86-96 YM 9,93	WoodBk 281-296	315			1876	Svensen Drammen	M. Aasaker	129'1"	28'6"	12'4"	Drammen Norwegian	
657	C. Fredriksen -82	WoodBk 279-289	305			1849	Havre	J. Aalborg	118'7"	26'2"	13'8"	Kragørø Norwegian	
658	W.E.M. Goldermann 85-96 P&YM 8,89	WoodBn 244-245	275			1873	J. Oltmann's Wwe Brake	W. Nielsen	116'1"	23'6"	12'9"	Rudkjøbing Danish	
659	L. Rasmussen -92	WoodBn 184-178	203			1869	N. Troensegaard, Thurø	N.W. Kaas	106'7"	22'8"	11'0"	Svendborg Danish	
660	H. Mortensen 76-76	WoodBn 161-161	168			1830	Rostock	Actieselskab (C. Kauffmann)	81'0"	22'3"	12'6"	Svendborg Danish	
661	C.A. Backman -96 (ex Kristina)	WoodBn 166-158	188			1857	Vestervik	J. Backman	107'6"	24'4"	11'1"	Lysøkil Swedish	
662	Christine Edela G. Tallaksen 94-94 (ex Goodell)	WoodBk 796-863	911			1866	D.S. Goodall Searsport, Me.	Joh. Pedersen	160'8"	33'6"	21'7"	Christiana Norwegian	
663	Christine Elisabeth S. Svendsen YM 6,94	Wood3MstSr 246-276	307			1876	F. Magnus Stavanger	Brødrene Jacobsen	129'4"	26'8"	12'3"	Haugesund Norwegian	
664	Christoforos P. Procopis	WoodSr -121				1891	G. Livadara Syra	P. Procopis				Syra Greek	
665	Christoph M. Apsch -94	WoodSr -166				1894	J. Strasding Apszeem	Ch. M. Apsch	87'8"	24'5"	10'8"	Riga Russian	
666	Ervidenberg	WoodSr -113				1884	D. Smilge Kaleten	F. Friedenber	80'0"	26'8"	10'4"	Riga Russian	
667	Christoph Kasten G.A. Ukena 96-96	Wood3MstSr 1DA -185	196			1874	J. Holzerland Bark	Joh. Wumkes	93'5"	23'2"	12'4"	Oldorsum German	
668	Christophe Bianchi	Bg -138						Bianchi				Bastia French	
669	Christophe Colomb Nouru P&YM 12,93	WoodBk -318	359			1893	M. Leviels Honfleur	D. Auger	127'9"	29'2"	12'6"	Havre French	
670	Christopher L.O.P. Schmidt 82- (ex Christopher Hage)	WoodBn 104-100	107			1852	A. Peterson Stege	N. Petersen	82'5"	20'2"	9'8"	Marstal Danish	
671	Chromo Bunker -82	WoodSr 1DA -108	128			1874	Franklin, Me.	J.P. Gordon	95'4"	26'4"	7'7"	Mt Desert, Me United States	
672	Chrussakis S. Tzatzaroni -88 (ex Afghan)	WoodBk 1DA2trB -246	1329			1878	A.J. & J.R. Macdonald P.E. Island	Flli Chrussakis & S. Tzatzaroni	104'1"	27'0"	12'0"	Syra Greek	
673	Chrysolite H. Thuestad P&YM 12,96	WoodBk 1DA2trB 1211-1260	1111			1868	Nevins & Fraser St. John, N.B.	S. Rasmussen	192'7"	37'6"	24'3"	Haugesund Norwegian	
674	H. Jespersen Rest 66-5yrs ptIB	WoodBk 1DA2trB 973-1067	1111			1858	W. & A. Boultenhouse N.Brnswick wp&d72	Actieselskabet "Chrysolite" (Camillo Eitzen & Co.)	182'3"	36'8"	22'8"	Christiana Norwegian	
675	D.P. James HTGns. 86 cf Salted 1DA	Wood3MstSr 161-128	161			1869	Shepherd Whitehavn 9&12yrsMat	J. Denley	95'6"	21'6"	12'0"	Penzance British	
676	Chrysomene J. Hogan -94 ss Liv. 2nd No. 3-3,96 1 BHCem 6th Survey 3,86	Irons 1708-1649	1835	100A1	100A1	1873	Potter & Hodgkinson N.D. 86	Liverpool Shipping Co. (Lim.) (H. Fernie & Sons, Mgrs.)	261'6"	41'8"	23'8"	Liverpool British	
677	Chryssoula N. Costellos YM 1,96	WoodSr -161				1885	J. Kanatis Galaxidi	N. Costellos	87'6"	22'6"	13'1"	Galaxidi Greek	
678	Chuakurunatha Puravy K. Thampipillai 90-96	WoodBk 1DA 108-112	112			1890	T.V. Valoe Valvettiturai	Valoopillai Saumgampillai	100'5"	19'8"	10'2"	Jaffna British	
679	Chungching	WoodLorcha 134-135	148			1883	Chinese Hankow	San Shue Ching	90'0"	26'0"	9'8"	Shanghai Chinese	
680	Chusan Morrison CF 2Dks	CompBk 768-786	817			1865	J. Clayton Birkenhead ND80 2mo 12&16yrsMat Iron frame planked	Minister of Defence for Victoria	185'8"	31'6"	19'9"	Melbourne British	
681	Ciampa Emilia Caffero -80 P&YM 4,95	Wood3MstSr 2Dks 848-864	900			1874	A. Castellano Cassano	F.S. Ciampa e figli	170'9"	35'1"	23'4"	Castilmare Italian	
682	Cicelia T. Le Masurier -97 ptIB Salted 31 Rest. Jer. Dec. 84-7yrs P&YM 8,95	WoodK 77-74	79			1867	Le Sueur Jersey 5mo ten 84 dp 97	F.L. Picot (Mgr.)	78'3"	19'0"	8'8"	Guernsey British	
683	Cicerone F. Prout 79-79 ptIB HTFal 91	Wood3MstSr 154-120	154			1861	Kelly Dartmouth 7mo ND74	W. Endean	99'5"	22'0"	12'5"	Falmouth British	

Condemned 9,97

Condemned 7,9

18

25

15

No. in Class	Ship's Name.	Material, Rig, &c.	Registered Tonnage.	Particulars of Classification.			Built			Owners.	Registered Dimensions, Deck Positions &c.			Port of Registry.	Remarks.
				Character.	Part of Survey	Class	When.	By Whom.	Where.		Length.	Breadth.	Depth.		
684	Ucille	WoodSr	123				1870	P.M. Illum	Veile	L.K. Svinding	89'4"	21'0"	10'8"	Aarskjoey	V
685	Cidade do Porto	WoodBk	508				1876	Hansen	Porsgrund	W. von Kaufmann	148'4"	30'9"	16'3"	Hamburg	RV
686	Cimba	IronS	1174	100A1	Syd	r	1878	W. Hood & Co.	Aberdeen	A. Nicol & Co.	223'0"	34'6"	21'7"	Aberdeen	23-2
687	Cimbri	WoodSr	150	Cont. 9. A1	Ply	18	1877	Westacott	Barnstaple	L. Smith	99'3"	22'3"	11'5"	Gloucester	12-7
688	Cimbria	IronBk	1203	100A1	Cpu		1863	R. Napier & Ss.	Glasgow	Act. Selsk.	209'4"	34'1"	22'3"	Kolding	23-11
689	Cinque	WoodBk	1114				1872	Carl Nilsson	Timmrbbn	H.M. Hallberg	95'7"	23'8"	9'3"	Kivik	
690	Cingalesc	IronBk	711	100A1	Han		1869	London & Glasgow Co.	Glasgow	Aktieselskab	196'9"	32'3"	17'0"	Nrdby Fanø	18-4
691	Cinque	WoodBk	1114				1873	Debarbieri & Colesia	Sestri Ponente	Filippa Magnasco	199'8"	35'8"	24'1"	Genoa	I
692	Circè	IronS	1613	100A1	Han	r	1885	A. Stephen & Sons	Glasgow	A.C. LeQuellec	249'0"	39'5"	22'5"	Bordeaux	23-11
693	Ciscar	WoodBk	308				1869	.....	Majorca	P. Ferreiros	118'5"	28'2"	13'4"	Villagarota	
694	Cito	WoodBk	540				1868	O.A. Brodin	Gefle	H. Aslaksen	142'1"	31'2"	17'6"	Laurvig	N
695	.....	WoodBk	512				1879	Guttormsen	Arendal	Chr. Th. Boe	134'6"	31'5"	16'8"	Arendal	N
696	.....	WoodBk	304				1880	S. Abraham-son	Nordby, Fanø	AktieSelskab 'Cito'	116'9"	25'6"	13'8"	Nrdby Fanø	V
697	.....	WoodBk	158				1867	Bröderene, Mutztaff	Elbing	H.C. Bøye	90'7"	21'1"	11'4"	Marstal	
698	.....	Wood3MstSr	182				1873	.....	Stavanger	Actieselskabet Oceana	101'4"	24'2"	11'6"	Sandefjord	N
699	Citta di Genova	SteelBn	171				1890	A. Roncallo	Sampierdarena	A. Castellans	95'1"	26'0"	9'5"	Buenos Ayra	
700	Citta di Monopoli	Wood3MstSr	447				1866	G. Casanova	Sestri Ponente	A. Ostoni	127'6"	30'1"	18'5"	Bari	A
701	City of Adelaide	Iron4MstBk	887				1864	J. & G. Thomson	Glasgow	G. J. Robertson	246'0"	28'3"	16'6"	Sydney NSW	
702	City of Agra	IronBk	1034	100A1	Bos		1860	Pile, Spence & Co.	W. Hartlepool	Actieselskabet 'City of Agra'	213'6"	34'7"	20'6"	Porsgrund	
703	City of Athens	IronS	1199	100A1	Ply		1866	R. Steele	Greenock	ShipCity of Athens Co. (Lim.)	222'9"	34'2"	22'8"	Glasgow	
704	City of Atlanta	WoodSrBarge	1336				1875	J. Englis & Sons	Brooklyn, N.Y.	L. Luckenbach	242'0"	40'0"	20'3"	New York	
705	City of Augusta	Wood3MstSr	581				1880	Goss, Sawyer & Packard	Bath, Me.	J. M. Haynes	149'6"	35'3"	15'6"	Bath, Me.	R
706	City of Baltimore	Wood3MstSr	357				1884	Goss & Sawyer	Bath, Me.	G. R. Heffner	138'0"	33'4"	9'9"	Baltimore	R
707	City of Benares	IronS	1652	100A1	Off		1882	Barclay, Curle & Co.	Glasgow	ShipCity of Benares Co. (Lim.)	259'0"	38'2"	23'0"	Glasgow	24-7
708	City of Carlisle	IronBk	859	100A1	Liv		1875	Dobie & Co.	Glasgow	P. Iredale & Porter	195'9"	32'0"	19'6"	Liverpool	21-1
709	City of Delhi	IronS	1249	100A1	Lth		1867	Barclay, Curle & Co.	Glasgow	ShipCity of Delhi Co. (Lim.)	227'7"	34'8"	22'7"	Glasgow	24-2
710	City of Florence	IronS	1246	100A1	Gls		1867	C. Connell & Co.	Glasgow	ShipCity of Florence Co. (Lim.)	226'9"	34'4"	22'4"	Glasgow	
711	City of Glasgow	IronS	1198	100A1	Lth		1867	Barclay, Curle & Co.	Glasgow	ShipCity of Glasgow Co. (Lim.)	228'0"	34'0"	22'2"	Glasgow	
712	City of Hankow	CompS	1249	Cont. 13 A1	Liv	19	1869	A. Stephen & Ss	Glasgow	ShipCity of Hankow Co. (Lim.)	223'0"	35'2"	22'3"	Glasgow	
713	City of Jacksonville	Wood3MstSr	354				1883	Goss, Sawyer & Packard	Bath, Me.	Geo. May	138'5"	33'2"	9'6"	Philadlphia	
714	City of Madras	IronS	1655	100A1	Pld		1882	Barclay, Curle & Co.	Glasgow	ShipCity of Madras Co. (Lim.)	260'2"	38'4"	23'0"	Glasgow	
715	City of Montreal	WoodS	1160				1861	Tobey & Co.	Portsmouth, N.H.	T. Dunham's Nephew & Co.	177'4"	34'5"	25'8"	New York	
716	City of Ottawa	WoodS	898				1860	Gingras	Quebec	City of Ottawa Sailing Ship Co., Lim. (J.P. Rogers)	169'7"	33'0"	21'3"	Plymouth	22-7

Now a Hulk 97

1	2	3	4	5	6	7	8	9			12	13			14	15
								Construit.				Armateurs.				
Numero d'Ordre	Numero d'Indic.	Nom du Navire. Matériau. Gréement, etc.	Tonnage	Détails de la Classification.	Cote.	Port de	Quand	Par qui.	Où.	Longueur.	Largeur.	Profondeur.	Pavillon.	Port	Grande	
	Signal.	Capitaine. Ex-nom, s'il y a lieu.	Total.	Surveillance spéciale. Date de la dernière Visite.	Port de	Quand	Par qui.	Où.	Longueur.	Largeur.	Profondeur.	Pavillon.	Port	Grande		
717	126138 KBLN	City of Papeete G. Berude -93	WoodBkn 124	390 370			1883	H. Bendixon	Fairhaven, Cal.	J. Pinet & Co.	145'6"	32'1"	12'6"	S. Francisco	United States	
718	126139 KBLN	City of Quebec A. Alexandre -94	IronS 224	729 664-708	+	Off	1855	R. Steele & Co.	Greenock	Berneaud & Co.	184'4"	30'6"	20'1"	Para	Brazilian	
719	60456 JGWT	City of York P.H. Jones -93	IronS 1218	1109-1167	+	Shl	1869	J. Elder & Co.	Glasgow	ShipCity of York Co (Lim.) (G. Smith & Sons)	222'7"	35'8"	21'7"	Glasgow	British	
720	89960 JGWH	Clackmannanshire D.W. Thomson -93	IronS 1583	1436-1482	+	100A1	1884	Russell & Co.	Greenock	T. Law & Co.	250'0"	38'3"	22'9"	Glasgow	British	
721	81168 SRPN	Clacton W. Lakman -93	Wood3MstBn 204	204	AE1	Slid	1875		Venersborg	W.K. Stack	104'5"	24'2"	13'6"	Harwich	British	
722		Claire Coratille (ex James E.)	WoodBn 481	184-164	+	9A-	1895	J.E. Macdonald	Cardigan, P.E.I.	E. Houduce	106'0"	27'0"	11'0"	St. Malo	French	
723		Claire Menier A. Philipp -93	SteelBk 423				1893	A. Dubigeon	Nantes	Société Menier	157'0"	28'0"	14'4"	Nantes	French	
724		Claire & Marie Deluxe	WoodBg 247				1869	Pyotte	Dunkirk	T. Monnier	95'8"	23'0"	14'6"	Fécamp	French	
725	73810 PJHR	Clairmont D. Watkins -91	IronBk 788	736-755	+	100A1	1876	Dobis & Co.	Glasgow	G. Gordon & Co.	193'0"	31'2"	18'9"	Glasgow	British	
726	93374 KLQR	Clan Buchanan T. Rankine -94	Iron4MstS 2140	1998-1966	+	100A1	1887	Russell & Co.	Pt. Glasgow	T. Dunlop & Sons	283'5"	40'5"	24'5"	Glasgow	British	
727	102660 NHCF	Clan Galbraith J.T. Hinds -95	Steel 4MstBk 2149	2015-1983	+	100A1	1894	Russell & Co.	Pt. Glasgow	T. Dunlop & Sons	282'9"	40'4"	24'6"	Glasgow	British	
728	102652 NGFL	Clan Graham J. Simpson -95	Steel 4MstBk 2147	2015-1978	+	100A1	1893	Russell & Co.	Pt. Glasgow	T. Dunlop & Sons	282'9"	40'4"	24'6"	Glasgow	British	
729	84317 VRDF	Clan Macfarlane J.H. Templeton -95	IronS 1588	1440-1446	+	100A1	1881	Russell & Co.	Greenock	T. Dunlop & Sons	249'1"	38'3"	22'8"	Glasgow	British	
730	86731 WHBR	Clan Mackenzie H. Lidd -95	IronS 1684	1633-1509	+	100A1	1882	R. Duncan & Co.	Pt. Glasgow	T. Dunlop & Sons	259'5"	38'2"	23'1"	Glasgow	British	
731	68086 MRVJ	Clan Macleod A.T. H. Currie -98	IronBk 671	629-646	+	100A1	1874	Bartram, Haswell & Co.	Sunderland	Sir R.W. Cameron	179'5"	31'3"	17'5"	Glasgow	British	
732	90066 KBHD	Clan Macpherson D.P. Macdonald -96	IronS 1680	1539-1586	+	100A1	1885	Russell & Co.	Pt. Glasgow	T. Dunlop & Sons	260'5"	38'2"	23'2"	Glasgow	British	
733	89962 JQMC	Clan Robertson W. Walker -97	IronS 1703	1554-1540	+	100A1	1884	R. Duncan & Co.	Pt. Glasgow	T. Dunlop & Sons	259'5"	38'3"	23'3"	Glasgow	British	
734	78373 SLFR	Clansman D. Harrison -90	WoodSr 163	149-157			1879	McQuarrie & McCallum	Mechanics Bay, N.Z.	D.E. Cooper	96'0"	23'5"	11'6"	Auckland	NZ	
735		Clara H.J. Nielsen (ex Bhotan)	IronBk 1092	963-1047	+	100A1	1876	R. Thompson, Jr.	Sunderland	Actieselskabet (P.N. Winther)	214'7"	33'9"	20'5"	Nrdby	Fanø	
736		Clara G. Guldbrandsen (ex Clara B., ex Sumatra)	WoodBk 836	782-792	+	Off	1858	T & J Brocklebank	Whitehaven	Actieselskabet "Clara" (Chr. Möller)	172'3"	32'4"	21'1"	Christiania	Norwegian	
737	127158 KMVC	Clara J. Voss -76	WoodSr 828	748			1896	Kelley, Spear & Co.	Bath, Me.	Commercial Tow-boat Co.	184'2"	35'1"	16'8"	Boston	United States	
738		Clara (ex Apollo)	WoodBk 692	635-660			1877		Rangoon	J. Vink	133'2"	28'9"	19'7"	Amsterdam	Dutch	
739		Clara C. Jacobsen -87	WoodBk 457	423-430	+	Ayt	1857		Miramichi	Actieselskabet "Clara" (Chr. Nielsen)	139'6"	28'6"	17'0"	Laurvig	Norwegian	
740		Clara J. Voss -76	WoodSr 379	345-364			1861	Wecknow	Greenpoint, U.S.	Lichenheim & Pincus	122'4"	28'4"	15'6"	Rostock	German	
741		Clara Ramos -96	WoodBg 328				1879	J. Nicolai	Brake	Silva & Co.	121'5"	26'6"	13'2"	Lisbon	Portuguese	
742		Clara Matamata	WoodBg 295				1870		San Felin de Guixols	M. Compagny y Vergés	108'2"	28'4"	14'8"	Barcelona	Spanish	
743		Clara M.B. Hatch -95	WoodSr 295				1860		Philadelphia	L.B. Keen	115'0"	29'3"	12'7"	New York	United States	
744		Clara H.F. Bartram -82	WoodBk 271				1875	L. Flint	Kjöge	Moses & Søn G. Melchior	119'0"	24'3"	11'5"	Copenhagen	Danish	
745		Clara H.A. Lubkjen -96	WoodBg 190							W. Kelley	96'0"	24'9"	12'8"	Kingston, J.	British	
746		Clara H.A. Lubkjen -96	WoodBn 192				1875	C. Maathuis	Pekela	P.P. Kolk	104'0"	22'6"	11'9"	Groningen	Dutch	
747		Clara S. Thøgersen	WoodBn 174				1874	R. Müller	Faaborg	AktieSelskab (J. Svendsen)	100'1"	21'9"	10'9"	Nordby	Danish	
748		Clara P. Berntson -84	WoodBn 170				1874	A. Ahlberg	Eckerna	C.J. Olsson	89'8"	24'4"	11'6"	Lilla Gröns-	Swedish	

No. in Book	Official No.	Ship's Name.	Material, Rig, &c.	Tonnage.	Particulars of Classification.			Built.			Registered Dimensions, Deck Erections, &c.	Port of Registry.	Masthead Lights.	Registration & other marks.
					Character.	Part of Class.	Part of Class.	When.	By Whom.	Where.				
Code Letters		Master.	Late Name, if any.	Gross.	+	+	+	+	+	+	+	+	+	+
		Special Surveys.	No. of Decks, &c.	Under Deck.	for Special Survey.	for Special Survey.	for Special Survey.	for Special Survey.	for Special Survey.	for Special Survey.	for Special Survey.	for Special Survey.	for Special Survey.	for Special Survey.
749	CR69	Clara	WoodBn	160				1858	Blanes	L. Rindahl	93'2" 25'3" 11'5"	Skudenes		
750	246	Clara	Wood3MstSr	154				1857	Sjöstorp	N. Mårtensson	96'5" 23'1" 9'7"	Brantovik		
751		Clara	WoodSr	139				1886	Jaunzeem	Froede & Ottmans	88'0" 25'0" 11'0"	Windan		
752	168	Clara	WoodSr	125				1865	C.R. Möller	Troense	96'3" 19'9" 9'8"	Brantovik		
753	8784	Clara	WoodBn	123				1871	A. Klasen	Halte	91'0" 20'5" 9'9"	Bolfnst		
754	126603	Clara A. Donnell	Wood4MstSr	1128				1889	W.T. Donnell	Bath, Me.	203'8" 41'1" 20'0"	Bath, Me.		R
755	126676	Clara A. Phinney	Wood3MstSr	481				1890	Kelley, Spear & Co.	Bath, Me.	152'0" 34'4" 11'4"	N. Bdfrd Mas		R
756	125267	Clara E. Bergen	Wood3MstSr	481				1874	P. Jefferson	S.C. Evans & Co.	141'9" 34'0" 17'1"	New York		
757	125167	Clara E. McGilvery	WoodBkn	403				1873	W. McGilvery & Co.	Searsport, Me.	126'6" 30'3" 11'4"	Boston		R
758	127696	Clara E. Randall	Wood4MstSr	951				1894	W. Rogers	Bath, Me.	182'7" 37'2" 18'5"	Portland, Me.		V
759	125048	Clara E. Rogers	WoodSr	144				1872		Jonesport, Me.	97'0" 26'6" 8'2"	Machias, Me.		
760	126461	Clara Goodwin	Wood4MstSr	945				1887	Kelley & Spear	Bath, Me.	191'2" 38'8" 18'5"	Bath, Me.		R
761		Clara Jane	WoodSr	125				1864		Pembroke, Me.	86'5" 26'5" 8'0"	Calais, Me.		
762	1161	Clara Josephina	WoodSr	241				1871	J.P. Elfving	Gefle	106'0" 25'3" 11'8"	Stämmar-sund, Rslgn		
763	125293	Clara Leavitt	Wood3MstSr	456				1874		C. Elizabeth Me.	127'7" 31'1" 11'4"	Portland, Me.		R
764	29103	Clara Manning	WoodBn	154				1862	Meager	Swansea	91'1" 22'8" 12'4"	Falmouth	13' 5" 2' 3"	
765	2262	Clara Maria	WoodBk	848				1850		Sunderland	143'5" 31'9" 21'0"	Hernösand		
766	107	Clara	WoodSr					1874		Gutmans-bach	94'0" 27'0" 12'0"	Riga		
767	99255	Clara May	WoodK	73				1891	Watson & Fox	Plymouth	75'8" 19'6" 8'9"	Plymouth	9' 6"	
768	4521	Clara Rankin	WoodSr	151				1867		Kennebunk Me.	95'1" 27'0" 8'0"	Rockland, Me		
769	55375	Clare	WoodSr	94				1868	Williams	Carnarvon	82'0" 21'0" 9'8"	Carnarvon	10' 8"	
770	72241	Claremont	WoodBn	255				1875	B.R. Haines	Freeport, N.S.	111'0" 28'3" 12'2"	Dublin	13' 10" 2' 0"	
771	126984	Clarence A. Holland	WoodSr	201				1893	J.N.C. Moore	Bethel, Del.	126'5" 23'9" 8'2"	Seaford, Del		
772	126605	Clarence H. Venner	Wood4MstSr	934				1890	G.E. Currier	Newbury- port, Mass.	184'7" 38'0" 20'4"	Dennis		R
773	126195	Clarence S. Bement	Irons	1999				1884	American S.B. Co.	Philadelphia	259'9" 40'6" 23'6"	Philadelphia	25' 1" 5' 0"	
774	74174	Claribel	WoodBk	449				1876	A.W. Owen	P.E. Island	133'1" 28'3" 16'6"	Liverpool		
775	4472	Claro Babuyan	WoodBk	358				1862	W. Adamson	Sunderland	124'6" 27'0" 17'1"	HongKong		
776		Clarté	WoodBn	208				1864	Bellot	Jersey	96'6" 20'7" 12'0"	Perros	13' 1" 2' 3"	V
777		Claude	WoodBg	147				1857	Mallard	St. Malo	85'3" 19'6" 11'5"	St. Malo		
778		Claudina	WoodBk	119				1863	C.M. da Santos	Oporto	122'7" 27'9" 14'0"	Oporto		V
779		Claudine	WoodBn	226				1873	A.P. Botter	Hamelwrnd	105'1" 25'0" 12'3"	Brevig		N
780		Claus	WoodBg	257				1880	A.P. Bring	Varnanäs	119'2" 24'4" 12'3"	Nrdby Fanö		V
781		Claverdon	Irons	2521				1884	Oswald,	Southmptn	304'7" 41'3" 25'2"	Liverpool	26' 11" 5' 11"	
782		Clavileño	WoodBn	150				1846		Pangasinan	89'6" 21'8" 11'8"	Mis-mis		
783		Clayola	WoodSr	136				1890	E. Raymond	Prt. Maitlnd	89'0" 28'2" 8'7"	Windsor, NS		
784		Cleddu Belle	WoodBn	123				1871	Francis	Milford	85'7" 21'5" 11'3"	SJohn'sNFL	12' 0" 1' 9"	
785		Clémence Marie	WoodBk	284				1865	L. Hotelier	St. Malo	109'5" 23'3" 13'9"	S. Malo		V

Numero Officiel.	Numero Ordre.	Nom du Navire. Matériaux. Grément, etc.	Tonnage Officiel.	Détails de la Classification.		Construit.			Dimensions d'après la Donnée. Superstructures, &c.	Port d'Armement				
				Cote.	Port de Visite.	Quant.	Par qui.	Ob.			Armateurs.	Longueur.	Largeur.	Croix.
Signature.		Capitaine. Ex-nom, s'il y a lieu.	Total. Gous. Pont. Net.	Surveillance Spéciale. Date de la dernière Visite.	Port assigné au navire. Lettre d'armement.									
786	1084 EYCT	Clemens A. Lindström -96 (ex J.H. Epping) LD	WoodBk 257 240-236			1865	G.W. Tesdorf	Rostock	P. Süderman	102'5"26'3"14"2" 41' H10'	Tjökö Roslagen Swedish			
787	1364	Clemente Ibisà S. Violante -98 (ex Gisella T. ex Ettore) YM12,98 LD	WoodBn 145 145-138			1863		Fiume	C. Ibisà	90'2"21'6"12'3"	Barl Italian			
788	2102 VMVC	Clementina G. Porcia -91 YM17,92	WoodBn 784 708-745			1876	A. Gargiulo	Equa	G. Ajello	176'5"31'9"20'8" P40' H10'	Naples Italian			
789	3888	A. Giordani -96 (ex Lazaro Bianchi, ex Enrichetta Dall'Orso) YM2,04 LDK2trB	WoodBk 586 558-557			1869	G. Tixi	Savona	G. Gessaga fu G.B.	144'6"32'2"20'6" Q18 H14'	Gonca Italian			
790	663 NMTV	M. Regini -90 (ex Elena, ex Teresina) YM0,95 ex Ostentina	Wood3MatSr 305 283-294			1867		Bilbao	V. Soldani fu B.	115'4"26'3"15'1" Q37'	Prto Ferrato Italian			
791	89862 ITDF	Clementine W.D. Bushell -97 P&YM3,96 CF Salted HTBrS.92 LD	WoodBn 152 151-138	† 14 A1 3,96	NFL LA&CP	1885	W. Bayley & Sons	Ipswich	H. Harrington & Co.	99'0"23'7"11'0" 2mo drp93	London British			
792		Clémentine J.M. Delin	WoodSr 124 -102			1866	Dubigeon	Nantes	J.M. Delin	81'4"22'0"10'6"	Nantes French			
793	78733 WVJP	Cleomene Hul. No. 3-6,90 2Dks ss Liv. No. 1-95 4th Survey 9,95 1BHCem G. Davies -97	IronS 1794 1662-1670	† 100 A1 A1*1 4,97 9,95	Liv A&CP Cal	1877	T.R. Oswald	Southmptn	Liverpool Shipping Co. (Lim.) (H. Fernie & Sons, Mgrs.)	251'0"38'9"24'0" P51 F16 BK94'	Liverpool British			
794	11,97 HRSM	Cléa G. Langaray -95 P&YM12,91 LDK2trB	WoodBk 264 -178			1872	T. Dubigeon & Fils	Nantes	Vve. G. Craquelin & G. Ledun	102'6"23'9"15'1"	Fécamp French			
795		Cleveland P. Winanes -85 1B Salted F&YM8,98 LDK2trB	WoodBk 1268 1154-1230	†	Lon A&CP	1873	W. Charland	Quebec	Nils P. Høyer	206'3"37'8"22'9" P75' Q40' B28'	Skien Norwegian			
796	90592	Clifford Hamon	WoodSr 132 117-132			1885	L. Young	Lunenburg	L. Anderson	88'0"25'0"10'1" Q10' H3'	Lunenburg NS British			
797	126600 KBRJ	Clifford I. White W.H. Paulkingham -92 LD	Wood3MatSr 306 260			1889	E.L. White	Harrington Me.	E.I. White	122'2"32'5"10'4"	Machias, Me. United States			
798	85446 WDMJ	Clifton W.E. Morris -96 P&YM11,92 1Dks Spardk	WoodSr 495 463-478			1883	S. Dimock	Windsor NS	C.H. Dimock R.H. Cann	149'0"32'6"16'0" H33'	Windsor, NS British			
799		Clighina Milena Sarda Tahr (ex Maria Antonietta)	WoodBn 178			1862	P. Gallinaro	Gaeta	Surda Tahir	92'8"24'7"18'9"	Dulcigno Montenegrin			
800	438 HBSG	Clinton G.J. Bengtsson -96 P&YM6,91 LDK2trB	WoodBk 316 274-281			1838		East Haven, N.Y.	E. Bengtsson	113'5"27'7"14'0" H41'	Fiskebekska Swedish			
801	79427 WFGS	Clio A. Steel -98	WoodBn 204 204-179						J. Robertson	109'4"27'0"11'7"	Ardrossan British			
802	90581	A.M. King	WoodBn 168 131-168			1884	J.F. Park	Chester N.S.	J. Eisenhauer	94'6"25'0"10'4" P20' H16'	Lunenburg NS British			
803	42334 TKKF		WoodBn 119 119-119			1862		Halifax, N.S.	E.S. Delisle	87'7"22'9"10'4"	Halifax, N.S. British			
804	25047 PCCS	Clipper C. Webb -96 Rest. 64-7 yrs. pt IB	WoodSr 115 115-98		Fal 7	1851		Point len64	E. Hamblin	86'0"21'0"11'0"	Bridgewater British			
805	105563 PCWT	Cloch A. Mowatt -95-95 1BHCem LDK2trB	SteelBk 1459 1851-1848	† 100 A1 11,80 11,75	P.Gl A&CP TN	1895	Russell & Co.	Pt. Glasgow	Ship "Cumbrae" Co. (Lim.) (W. Walker & Co.)	236'3"36'0"21'7" P32' F31' BK9'	Greenock British			
806	81930 WFSB	Cloncaird W.M. Caddell -95 ss Mdb. No. 3-8,95 2Dks 1BHCem	SteelBk 1361 1263-1800	† 100 A1 8,95 Now named "Teresa," See No. 16 in Supplement	Mdb LA&CP	1882	J. Reid & Co.	Pt. Glasgow	J. Kerr & Co.	234'0"37'5"23'5" P34' F40' BK9'	Greenock British			
807	85859 WDBP	Closeburn W.L. Williams -94 ss Bry. No. 3-9,94 1BHCem	IronBk 924 846-897	† 100 A1 8,97	Ham 9 LA&CP NYK	1881	Russell & Co.	Pt. Glasgow	T.C. Guthrie	201'0"32'7"19'5" P30' F24' BK8'	Glasgow British			
808	5672 JGDN	Clotilde I. Bouden -86-87 P&YM9,91 2Dks	WoodBk 468 298-394			1869	Tohey & Littlefield	Portsmouth N.H.	J.S. Emery & Co.	129'6"30'6"16'6"	Boston Mass United States			
809			WoodBn 293 -279			1869	J. Bague	Blanes	Balcels y Sobrino	110'8"28'3"14'3"	Barcelona Spanish			
810	9	J.E. Portella -86-86 (ex Franklin)	WoodSr -198						J.E. Portella	107'2"26'3"10'5"	Callao Peruvian			
811	100893	C. Le Blanc -95 LD	WoodSr 177 149-149			1895	E.P. Rice	Digby, N.S.	E.P. Rice	98'0"26'8"10'2"	Weymouth, NS British			
812	987 NPDG	Clotilde Solari L. Lombardo -91 P&YM1,97	WoodBn 247 228-235			1873	G. Casanova	Sestri	F. Lombardo	114'1"26'4"14'3" Q32'	Messina Italian			
813	79429 WVJQ	Clutha Joyce -95 of Salted P&YM 4,98 HTNFL97 LD	WoodBkn 261 235-244	Cont. 7 A1 from 12,92 NFL 24,300 8,97	NFL LA&CP	1881	Barr & Shearer	Ardrossan	R.K. Bishop	125'0"24'8"12'8" P26'	St. John's British			
814	106843	Clwyd J.B. Forbes -93-97 ss Liv. No. 3-4,97 1BHCem JDK2trB	IronBk 1153 1004-1065	† 100 A1 4,97	Liv r LA&CP	1885	Campbell, Mackintosh & Bowstead	Newcastle	J.B. Walmsley & Co.	219'7"35'2"20'4" P40' F30' BK8 1/2'	Liverpool British			
815	104776 VLRG	Clyde A. Hillier -80-94 1BHCem 2Dks	SteelS 1813 1642-1654	† 100 A1 7,96	Liv u LA&CP	1894	Russell & Co.	Pt. Glasgow	J. Hampton & Bromhead	270'9"39'0"22'5" P34' F41' BK10'	London British			
816	88620	E. Strum -84- P&YM6,91 LD	WoodBn 243 196-237			1884	T. Langville	Mahone By. N.S.	J. Eisenhauer	109'9"27'0"11'9"	Lunenburg NS British			
817	65752 KBMJ	Clydebank R.A. Batchelor -96 ss Lon. No. 3-6,99 1BHCem LDK2trB	IronBk 893 812-813	† 100 A1 12,97 9,96	Cal p A&CP Ply	1877	Birrell, Stenhouse & Co.	Dumbarton	A. Weir & Co.	195'2"32'2"19'2" P37' F21' BK8'	Glasgow British			
819	104044 PBHS	Clydesdale J. Evans -91-95 1BHCem LDK2trB	SteelBk 1641 1538-1537	† 100 A1 5,97 9,96	P.Gl r A&CP CF	1895	Russell & Co.	Pt. Glasgow	J. & A. Roxburgh	246'3"37'5"22'5" P36' F31' BK9 1/2'	Glasgow British			
820		Clytia R. Nielsen -96	Wood3MatSr 156 149-140			1896	N.P. Petersen	Thurø	N.P. Petersen	98'8"24'0"10'7"	Svendborg			

Official No. No. in Book	Ship's Name. Master.	Material, Rig, &c. Late Name, if any.	Registered Tonnage. Gross	Particulars of Classification.		Built.			Registered Dimensions, Deck, Breadth, &c.	Port of Registry.	Flag.	
				Character.	When.	By Whom.	Where.	Owners.				
Code Letters.	Special Surveys.	No. of Decks, &c.	Under No. No.	for Special Survey Date of last Survey	When.	By Whom.	Where.	When.	By Whom.	Where.		
821 101995 NDVZ	Coalstar G.F. Banks	SteelSr 1DH Cem 1DK SH 1100 N 1-98	219 218-195	†100A1	Lon J	1893 Thames Iron Works (Lim.)	London	Burt, Boulton & Heywood Laywood E.C. Jackson	109'0" 24'0" 12'8"	London	British	13 1/2 2 1/2
822 197102	Coastwise	WoodSr Bargo	510 501			1895 Jackson & Sharp Co.	Wilmington Del.	E.C. Jackson	152'0" 30'0" 15'0"	Wimngtn D1	United States	23 1/2 4 1/2
823	Cochin	IronS	1257	†* A1	Mel	1869 Greenock Co.	Greenock NDB6	G. Hannevig	229'0" 36'0" 22'2"	Christiana	Norwegian	23 1/2 4 1/2
824 63918 PNVL	Cock o' the Walk	WoodK H. Strange 94	111		Lon	1876 Surridge	London	R. Cox	96'8" 23'0" 8'0"	Weymouth	British	8 1/2 1 3/4
825 74544 QOYG	Cockermouth	IronS J Meddam 79-95	1377	†100A1	Lon s	1876 A. Stephen & Sons	Glasgow NDB9	P. Ireland & Porter	238'8" 36'7" 21'4"	Liverpool	British	22 1/2 4 1/2
826 3795 NPBM	Cognati	WoodBk G.B. Olivari -95	847	†	Off	1872 M. Tappani	Chiavari	G.B. Mortola & Soci	165'0" 34'8" 22'5"	Genoa	Italian	
827 WBVT	Coimbatore	IronBk H.M. Nielsen 95	1252	†* A1	Ham	1865 Barclay, Curle & Co.	Glasgow NDB7	M. Olsen	215'8" 35'1" 22'5"	Forgrund	Norwegian	23 1/2 4 1/2
828 HRWL	Colbert	SteelBk J. Lortau -95	1601			1895 Ateliers & Chantiers de la Loire	St. Nazaire	A. Viot	239'0" 36'7" 22'2"	Nantes	French	
829 HRWJ	Colinghame	IronBk R. Woodgett -95	1072	†* A1	Lon	1866 Hart & Sinnott	Liverpool	J. Willis & Son	211'8" 33'7" 21'4"	London	British	22 1/2 4 1/2
831 MCJR	Coldstream	WoodBk R. Woodgett -95	684		Lon	1849 Cockerell & Co.	Moulmein	Tatham, Bromage & Co.	134'7" 29'3" 20'9"	London	British	
832 92650	Colorado	WoodSr A. McRae -90	184			1866	Fairport, U.S.A.	W.D. McRae	119'0" 26'8" 8'2"	Wallcebg On	British	
833 HVNII	Colin Archer	WoodBk A. Thetson F&YM 7,96	678			1880 Olsen	Arendal	G.J. Jensen	156'6" 35'2" 17'3"	Farsund	Norwegian	
834 125093 JMRK	Colin C. Baker	Wood3MetSr B.K. Baker -73	410			1873	Bath, Me.	James Baker	132'5" 31'6" 14'7"	Boston Mass	United States	
835 HQWF	Collector	WoodBk J. Taarvic (ex Peter Czerar)	650			1868 C.M. Sellan	River John, N.S.	Gerh. Smith Peter- sen	160'1" 32'8" 17'6"	Grimstad	Norwegian	
836 98621 MDNW	Collesie	SteelBk W.M. Auld -95	1465	†100A1	NYk s	1891 Russell & Co.	Pt. Glasgow	A. Weir & Co.	236'0" 36'0" 21'9"	Glasgow	British	23 1/2 4 1/2
837 126782 EJTQ	Collin W. Walton	Wood3MetSr M.L. Petersen	450			1891 Kelley, Spear & Co.	Bath, Me.	P. Fitzpatrick	146'6" 34'1" 11'2"	Philadlphia	United States	
838 90065 KCP	Collina	WoodBn R. Pittall	168			1860 Coffin & Son	P.E. Island	A. Nicholls	100'3" 22'4" 11'5"	Faversham	British	12 1/2 2 1/2
839 60900 JOPB	Collingrove	CompBk A.Y. Brown -96	897	Cont. 13 A1 Shi	19	1869 J. Laing	Sunderland	Mrs. N. Brown	181'4" 33'5" 19'6"	Shanghai	British	
840 HJWP	Collingwood	IronBk R.C. Aoe up 94-94	1034	†100A1	Lon r	1872 W. Hood & Co.	Aberdeen	Actieselskabet "Collingwood" (C. Zernichow & O. Gotaas)	211'0" 34'8" 20'9"	Christiana	Norwegian	22 1/2 4 1/2
841 5798 HJWG	Coloma	WoodBk C.M. Noyes -79	853			1869 J.J. Gally	Warren, R.I.	Coloma Commercial Co.	168'0" 35'0" 20'0"	Portlnd, Or.	United States	
842 2668 NPBQ	Colomba	WoodBk E. Stagno F&YM 8,96	526			1876 G.B. Baglietto	Varazze	E. Stagno	146'6" 31'1" 19'6"	Genoa	Italian	
843 42*	Colombina	WoodBn P. Agen YM 6,92	130			1876 N. Picchiotti	Limite	G. Agen	88'9" 23'0" 10'8"	Po. Maurizio	Italian	
844 3403 NPVF	Colombina	WoodBk A. Parodi -96	677			1877 Brignole	Lavagna	M. Merello fu G.B.	148'6" 30'7" 22'4"	Genoa	Italian	
845 69058 JOPQ	Colombo	IronBk S.S. No. 3-7,91	1256	†* A1	Dnk	1868 R. Duncan & Co	Pt. Glasgow	G. Petrie	230'5" 36'3" 22'4"	London	British	23 1/2 4 1/2
846 1188 NPDQ	Coloma	WoodBk G. Lagomarsino 80-98	526			1891 L. Gotuzzo	Chiavari	M. & A. Dall'Orso fu G.	173'8" 36'7" 22'7"	Spezia	Italian	
847 439 NPDAM	Capodanno	WoodBk F&YM 6,96	508			1876 P. Gallinaro	Gaeta	Eredi di Capodanno	144'3" 30'1" 19'3"	Gaeta	Italian	
848 640 NPDG	Colombina	WoodBk M. Agnani YM 3,93	294			1859 A. Gandolfo	Savona	Flli. Soldi	107'9" 27'7" 17'4"	Genoa	Italian	
849 EBQT	Colon	WoodBk T. Stiglic (ex Mariano, ex Rancagna)	723		Hav	1874 Rochet & Largetau	Bordeaux	Vela y Cia	170'9" 31'4" 20'2"	Valparaiso	Chilian	
850 HGSV	Colonist	WoodBk H. Prinsen 1DK 2tr B	216			1867	Albay	M. Bertoluce	100'7" 23'7" 12'7"	Manila	Spanish	
851 10,97 HLWG	Colony	Iron4MetSr J. Thomas 37	1750	†100A1	Off u	1886 W. Doxford & Sons	Sunderland	Ogwen Ship Co., Ltd. (W. Thomas & Co. Mgrs.)	258'0" 39'5" 23'1"	Liverpool	British	24 1/2 4 1/2
852 93697 KHWP	Colony	WoodBk G. Lagomarsino 80-98	508			1876 P. Gallinaro	Gaeta	Eredi di Capodanno	144'3" 30'1" 19'3"	Gaeta	Italian	
853 4227 HDBW	Colorado	WoodBk J.S. Galtson -91	1075			1864 H.O. & E. Briggs	Boston	J.A. Humbird	170'9" 35'5" 22'7"	S. Francisco	United States	
854 JDKT	Columbia	WoodBk B.H. Hubert 91-91	580			1876 M. Knudsen	Christnsand	M.F. Stray	148'4" 31'3" 18'0"	Kiansand	Norwegian	
855 5948 JKWM	Columbia	WoodS H. Nelson 85-90	1472			1871 Houghton Brs	Bath, Me.	A. Anderson	205'9" 40'0" 24'0"	S. Francisco	United States	

1	2	3	4	5	6		7			10	11			12			13	14
					Détails de la Classification		Construit				Dimensions d'après In Donane, Superstructures, &c.							
Nom du Navire, Matériau, Grément, etc.	Captaine. Ex-nom, s'il y a lieu.	Visites Périodiques. Nombres des Ponts.	Tonnage (Gross)	Total	Cote.	Port de Construction	Quant.	Par qui	Où	Année	Longueur	Largeur	Creux	Pavillon	Port d'Armement			
856 1243 HDQV Columbia T.W. Grove	WoodBk	984	-9 4 0	1846	Webb	New York	1846	Webb	New York	1846	169'5"	37'0"	21'4"	S. Francisco	United States			
857 126728 EJLH Columbus J.D. Morrissey	WoodSr	124	-1 1 8	1891	J. Bishop	Gloucester, Mass.	1891	J. Bishop	Gloucester, Mass.	1891	97'0"	24'2"	10'4"	Gloster	Massachusetts			
858 VHLJ Columbus A. Durchman	WoodS	1805	1878-1722	1870	N.L. Thompson	Kennebunk Me.	1870	N.L. Thompson	Kennebunk Me.	1870	218'1"	39'4"	28'5"	United States	United States			
859 QFHT Columbus F. Stover -91	WoodS	1470	1808-1871	1876	Atkinson & Fillmore	Newburyport, Mass.	1876	Atkinson & Fillmore	Newburyport, Mass.	1876	210'6"	40'3"	24'1"	Bremen	Germany			
860 NKQF Columbus C. Spanjer 90-96	SteelBk	1363	1239-1811	1893	F.F. Groen	Amsterdam	1893	F.F. Groen	Amsterdam	1893	221'0"	36'0"	22'0"	Rotterdam	Dutch			
861 3813 NPH Columbus P. Schiaffino -94	CompBk	741784	600-804	1868	Randolph, Elder & Co.	Glasgow	1868	Randolph, Elder & Co.	Glasgow	1868	182'4"	31'0"	18'2"	Gonoa	Italian			
862 460 HMRJ Columbus Jurenburg	WoodBk	356	-5 2 0	1861	F. Ulrichs	Vege sack	1861	F. Ulrichs	Vege sack	1861	150'2"	31'2"	18'2"	Riga	Russian			
863 HPVK Columbus E. Knudsen -95	WoodBk	334-3 8 7	231	1861	A. Hendriksen	Arendal	1861	A. Hendriksen	Arendal	1861	116'8"	28'4"	16'2"	Brovig	Norwegian			
864 W.P.D. Columbus Robert ss Liv. No. 3-1,84	WoodBk	209-2 2 1	1189	1873	W. Rogers	Bath, Me.	1873	W. Rogers	Bath, Me.	1873	187'3"	38'3"	22'5"	S. Francisco	United States			
865 125169 JNFV Combermere E. Burnard -96	IronS	1727	1590-1686	1881	Richardson, Duck & Co.	Stockton	1881	Richardson, Duck & Co.	Stockton	1881	251'3"	39'1"	24'1"	Liverpool	British			
866 84113 VTMF Combermere E. Burnard -96	IronS	1727	1590-1686	1881	Richardson, Duck & Co.	Stockton	1881	Richardson, Duck & Co.	Stockton	1881	251'3"	39'1"	24'1"	Liverpool	British			
867 QDFL Comet D. Kruckmann 95-96	WoodS	1121	-1083	1869	Pierce & McMichael	Chelsea, Mass.	1869	Pierce & McMichael	Chelsea, Mass.	1869	191'2"	37'1"	28'6"	Bremen	German			
868 J.C. Brodhurst Comet J.C. Brodhurst	WoodBk	695	616-6 6 9	1874	J.P. Dircks	Oevelgönne	1874	J.P. Dircks	Oevelgönne	1874	167'6"	30'9"	19'2"	United States	United States			
869 126379 KJML Comet W. Tornstrom	Wood3MstSr	430	367-4 0 8	1886	W.G. Hall	Pt. Blakeley	1886	W.G. Hall	Pt. Blakeley	1886	144'6"	35'2"	11'4"	S. Francisco	United States			
870 33302 KJML Comet W. Tornstrom	WoodBk	337	318-3 3 7	1857	.....	Quebec	1857	.....	Quebec	1857	122'3"	25'0"	15'7"	Rangoon	British			
871 51098 HSMF Comet E. Wilyman -96	WoodSr	286	261-2 5 9	1865	Patric	Montrose	1865	Patric	Montrose	1865	115'8"	25'7"	14'7"	Montrose	British			
872 51351 HSMF Comet E. Wilyman -96	IronSr	122	121-1 2 2	1867	W.H. Potter & Co.	Liverpool	1867	W.H. Potter & Co.	Liverpool	1867	87'4"	18'7"	.....	Liverpool	British			
873 Cometa Vieira	WoodBn	-1 5 0	.....	1862	.....	Holland	1862	.....	Holland	1862	.....	.....	.....	Prto Alegre	Brazilian			
874 1522 HMCB Cometen M. Thorsson 92-96	WoodBk	498	438-4 6 8	1874	D.R. Andersson	Carlshamn	1874	D.R. Andersson	Carlshamn	1874	136'0"	30'0"	16'4"	Carlshamn	Swedish			
875 HSVL Comforter L. Gjertsen 75-83	WoodBg	219	199 2 0 3	1867	B. Halvorsen	Tvedestrd	1867	B. Halvorsen	Tvedestrd	1867	101'4"	26'2"	12'3"	Tvedestrd	Norwegian			
876 38586 LWJD Comliebanc J.P. Storm -95	Steel 4MstBk	2283	2134-2179	1890	Russell & Co.	Pt. Glasgow	1890	Russell & Co.	Pt. Glasgow	1890	278'6"	41'9"	24'2"	Glasgow	British			
877 914 NPGD Commendatore Alfredo N. Mori 88	WoodBn	129	127-1 2 3	1884	A. Carlevare	Sestri	1884	A. Carlevare	Sestri	1884	94'2"	23'2"	11'6"	Spezia	Italian			
878 29879 QGFF Commerce A. Robinson -91	WoodSw	266	266-2 4 3	1862	Balley	Shoreham	1862	Balley	Shoreham	1862	117'5"	26'0"	14'5"	Newhaven	British			
879 4621 HDLR Commerce F.J. Martin	WoodSr	107	-1 0 2	1867	.....	Newbryprt. Mass.	1867	.....	Newbryprt. Mass.	1867	85'4"	24'4"	8'2"	Rockind, Me.	United States			
880 HBCG Commerce d'Amiens H. Nielsen	WoodBg	185	169-1 7 6	1845	.....	Dieppe	1845	.....	Dieppe	1845	89'4"	24'9"	11'9"	Fredrikshld	Norwegian			
881 HJVM Commercio (ex Dias Ferreira)	WoodSr	-1 0 4	.....	1888	J.F. da Lapa	Villa Nova de Gaia	1888	J.F. da Lapa	Villa Nova de Gaia	1888	84'0"	21'9"	8'7"	Aveiro	Portuguese			
882 32573 KOD Commodore Davidson 90-93	WoodS	1980	-1828	1879	Blanchard Bros.	Yarmouth, Me.	1879	Blanchard Bros.	Yarmouth, Me.	1879	226'9"	41'8"	27'0"	S. Francisco	United States			
883 4609 HDKW Commodore Morris Davidson 90-93	WoodBk	338	.....	1841	.....	Falmouth, Mass.	1841	.....	Falmouth, Mass.	1841	107'0"	27'7"	17'9"	N. Bedford, Mass.	United States			
884 120216 KOMB Commodore T. H. Allen R.L. Merriman -84	WoodS	2390	2271-2216	1884	T.J. Southard & Son	Richmond, Me.	1884	T.J. Southard & Son	Richmond, Me.	1884	245'3"	41'7"	28'3"	Bath, Me.	United States			
885 73348 PFTB Commonwealth G.A. Cooper -95	IronS	1404	1254-1345	1875	Russell & Co.	Pt. Glasgow	1875	Russell & Co.	Pt. Glasgow	1875	237'5"	36'2"	21'6"	London	British			
886 HWBG Como J.S. Abrahamson	WoodBg	289	246-2 5 6	1866	B. & J. Bigelow	Cornwallis, N.S.	1866	B. & J. Bigelow	Cornwallis, N.S.	1866	116'3"	28'1"	12'8"	Porsgrund	Norwegian			
887 126585 JSHD Compeer Larsen	Wood3MstSr	347	-3 0 9	1877	.....	Humboldt, Cal.	1877	.....	Humboldt, Cal.	1877	140'5"	32'5"	11'2"	S. Francisco	United States			
888 HDFC Competidor Melago -96	WoodSr	-1 9 5	.....	1884	Regaleira	S. Joao da Barra	1884	Regaleira	S. Joao da Barra	1884	.....	.....	.....	S. Joao da Barra	Brazilian			
889 Competitor H. Halvorsen -98	WoodBk	700	-6 7 8	1852	J. Curtis	Boston, Mass.	1852	J. Curtis	Boston, Mass.	1852	165'6"	33'5"	20'7"	Christiania	Norwegian			
890 1264 JCNK Comus V.T. Fromen -94	WoodBn	284	257-2 5 4	1868	W. Zeltz	Rostock	1868	W. Zeltz	Rostock	1868	107'1"	26'1"	14'3"	Galmar	Swedish			
891 80469 SPTK Comus W. Escott -94	IronBk	733	666-7 1 5	1879	C. Connell & Co	Glasgow	1879	C. Connell & Co	Glasgow	1879	186'7"	30'6"	18'0"	Glasgow	British			





1	2	3	4	5	6			7			8			9			10			11			12			13			14		
					Détails de la Classification.			Construit.			Armateurs.			Dimensions d'après la Donane. Superstructures, &c.			Port & A. Procurement.														
Numero d'Officiel.	Numero d'Officiel.	Nom du Navire. Matériaux. Grément, etc.	Matériaux.	Tonnage officiel.	Cote.			Quantité.			Par qui.			Armateurs.			Longueur.			Largeur.			Profondeur.			Parties.					
Signaux.	Signaux.	Capitaine. Ex-nom, s'il y a lieu.		Total.	+ 100A1			Hul			1892			R. Williamson & Son			Conishead Sailing Co. (Lim.) (Bourke & Huntrods)			305.8			42.7			24.6			Workington		
929	NQGT	Confidence S.R. Mouritzen -93	WoodBn	161				1876			J.Ph.Jørgensen			Thurø			J.Ph.Jørgensen			96.9			21.2			10.7			Svendborg		
930	JAGL	Congo P. Simonsen * & Y.M. 94	WoodBk	462				1886			Grimstad			J.Jørgensen			146.2			31.2			14.2			Grimstad					
931	HJBR		Bn	311				1885			England			E. Joehs			121.5			26.5			11.5			Mantla					
932	9494		WoodSr	215				1889			McLean & McDonald			Shelburne, N.S.			C.B. Whidden			104.0			28.4			11.0			Shelburne, N.S.		
933	HMRN		WoodBn	202				1873			Knudsen			Stavanger			Th. Andersen			101.3			24.8			11.8			Sandefjord		
934	95849		Steel	50				1884			J.S. Watson			London			J.W. Leavers			83.0			14.5			4.5			Hull		
935	96402	Conishead	Steel 4 Met Bk	2526				1892			R. Williamson & Son			Workington			Conishead Sailing Co. (Lim.) (Bourke & Huntrods)			305.8			42.7			24.6			Workington		
936	50402	Conoid	WoodSr	168				1865			Carnegie			Peterhead			Whitstable Sh. Co. (Lim.)			100.0			23.7			11.8			Faversham		
937	97573	Conovium	WoodK	86				1891			Roberts & Jones			Conway			Griffith Jones & Co.			80.6			20.8			8.4			Beaumaris		
938	96270	Conqueror	WoodS	1621				1874			Smith & Townsend			East Boston			P.F. Wells			215.3			41.0			24.8			Boston Mass		
939	80855	Conquest	WoodSr	113				1880			W. Rutledge			Sheet Harbour, N.S.			C. Melhado			78.0			23.8			9.5			Belize, B.H.		
940	922	Conquistatore	WoodBk	609				1872			F. de Rosa			Cassano			Filh. Lauro			146.6			30.8			20.4			Castillamare		
941	100721	Conrad	WoodSp	129				1893			J. Brouillard			Pierreville			C. Lafreniere			102.2			22.8			7.1			Montreal		
942	50922	Conrade	WoodBn	212				1864			Green			P.E. Island			H.V. Hawksfield			101.9			26.3			12.6			Dover		
943	943	Conselheiro	Wood 3 Met Sr	320				1886			Regaleira			S. Joacada Barra			Oia. de Nav. S. Joacada Barra e Campos			140.7			31.5			20.1			S.J. da Barra		
944	2073	Consiglia Galatola	WoodBn	580				1876			G. Bonifacio			Procida			A. Galatola			140.7			31.5			20.1			Naples		
945	945	Constance	WoodS	1649				1884			T.S. Turner			Harvey, N.B.			Thv. B. Olsen			221.3			41.1			24.3			St. John, N.B.		
946	946		WoodBk	650				1870			A. Bonifacio			Chiavari			Thv. B. Olsen			148.3			32.6			19.5			Xiansand		
947	947		WoodBk	312				1859						Nova Scotia			A.E. Lysell			124.9			27.9			13.6			Lysekil		
948	948		WoodBk	287				1866			H. Rickmann			Rostock			C.O. Söderbergh			106.4			27.2			13.9			Calmar		
949	949		WoodBk	249				1860			Steele			Greenock			S.W. Herbert			121.0			23.2			13.9			Bridgetown		
950	950		WoodBg	230				1856			H.J. Nielsen			Flensburg			Den Kongelige Grønlandske Handel			110.2			26.8			14.9			Copenhagen		
951	951		WoodSr	170				1865			Lambert			Ipswich			Vera Cruz Trading Co. (Lim.)			94.6			23.8			12.5			Fowey		
952	952		WoodSr	152				1838			Government Dockyard			Bombay			Abdool Kader Adamjee			85.0			21.8			9.0			Calcutta		
953	953		WoodSr	122				1882			S. Sandvig			Bergen			E. Lindøe			90.6			22.3			10.5			Haugesund		
954	954		WoodSr	99				1868			Geddie			Banff			C.F. Morrison & Sons			80.0			21.6			10.3			Inverness		
955	955	Constance Ellen	WoodBn	180				1871			Martin			Porthcawl			J. Robinson			103.2			24.0			13.0			Littlhampton		
956	956	Constance Emma	WoodS	509													Hajee Jacob			122.0			29.0						Bombay		
957	957	Constance Mary	Wood 3 Met Sr	176				1875			Simpson			Glasgow			Porter's Shipping Co. (Lim.)			104.0			22.4			12.0			Fleetwood		
958	958	Constancia	WoodBk	654				1876			J. Kitchin			River John, N.S.			G.J. Huelin			156.0			34.8			16.0			Barcelona		
959	959	Constant	WoodBk	292				1886						Stavanger			K.S. Bertelsen			133.3			27.6			11.0			Stavanger		
960	960	Constante	WoodBn	154				1866						Campeche			Fredk. Stussy			91.0			24.0			9.0			Campeche		
961	961	Constantia	WoodBg	235				1827						Christian-sund			N.S. Andersen			85.6			25.5			15.7			Fredrikstad		
962	962	Constantin	Wood 3 Met Sr	388				1885			Otto Weide			Haynasch			A. Klein			123.0			30.2			15.1			Haynasch		
963	963		WoodBn	144				1871						Pernau			S.P. Forsberg			82.7			23.2			10.5			Waldmaria		
964	964	Constanze	IronS	1005				1877			Flensburg S. B. Co.			Flensburg			Gebr. Hustedede			204.0			33.1			20.9			Elsbeth		
965	965	Consuelo	WoodBk	459				1863						Arens Spain			M. Gelpi			128.9			31.8			16.8			Barcelona		
966	966		WoodBn	294				1880			M. Turner			San Francisco			Oceanic S.S. Co.			133.5			31.2			11.7			S. Francisco		

No. in Book.	Official No.	Ship's Name.	Material, Rig, &c.	Registered Tonnage.	Particulars of Classification.		Built.			Registered Owners.	Registered Dimensions.	Port of Registry.	Flag.	Registered Tonnage.	No. of Decks.
					Character.	For Special Survey.	When.	By Whom.	Where.						
967	ISDI	Consuelo	WoodSr	234			1880	P. Jøggi	Gutmannes-bach	Gram Porelius	102'3" 27'3" 12'6"	Kiansund	N		
968	25206	Consul Kaestner	Wood3MstSr	146	13 A1 Pmd		1892	E. Roberts	Portmadoc	J.H. Lister	101'0" 24'2" 10'7"	Carnarvon	British	11	6
969	316	Conte Arturo L.	WoodBk	519	13 A1 Pmd		1872	I. Polli	Cappi	G. Radonicich	185'1" 29'4" 19'2"	Trieste	Austro-Hung.		
970	3194	Conte Géza Szapary	WoodBk	592			1874	G. Brazzoduro	Fiume	L. Cosulich fu C.	148'6" 29'3" 19'7"	Fiume	Austro-Hung.		
971	15337	Contender	WoodK	100			1856	Hoad Bros.	Rye	D.T. Sharper	83'4" 19'4" 10'9"	Lowestoft	British	11	8
972		Content	WoodBk	574			1891	G. Berntsen	Tvedestrød	J.M.A. Marcussen	142'3" 33'3" 15'4"	Risør	Norwegian		
973		Contento	WoodBn	100			1874		Tayabas	J.B. Lucena	89'5" 18'9" 8'2"	Manila	Spanish		
974	58065	Contest	CompBk	486			1867	J. Blumer & Co.	Sunderland	N.E.A. Möller	138'0" 28'4" 17'7"	Shanghai	British	19	5
975	108708	Conway	Steels	1899	100 A1		1896	A. McMillan & Son (Lim.)	Dumbarton	Ship "Conway" Co. (Lim.) (R.N. Smith)	267'0" 40'1" 23'6"	Liverpool	British	25	14
976	101059	Conway Castle	SteelBk	1694	100 A1		1893	W. Pickersgill & Sons	Sunderland	S. Conway Castle Co. (Lim.) (R. Thomas & Co.)	258'0" 38'3" 22'0"	London	British	23	5
977	51551	Coorong	WoodBk	359			1864	P. Chase	Rhode Is., U.S.	W. Hamilton	130'0" 26'3" 13'1"	Adelaide, SA	British		
978		Copeland Island	WoodBk	1210			1864	D.V. Roberts	St. John, N.B.	Acties. "Copeland Island" (Johan Bryde)	186'9" 32'9" 23'7"	Sandefjord	Norwegian		
979		Copernicus	IronS	1235	100 A1		1878	Reiherstieg Schiffswerfte	Hamburg	R.M. Sloman & Co. Rederi Aktienges. von 1856 (W. Dahlström & Myr)	221'0" 34'1" 23'3"	Hamburg	German		
980		Copley	IronS	1794	100 A1		1881	W.H. Potter & Son	Liverpool	Actieselsk. Fregat-skipt Coplevs Rederi (C.P. Holm)	263'0" 39'1" 24'1"	Nrdby Fanø	Danish	26	2
981	60814	Copsefield	IronBk	483			1868	Henderson, Coulborn & Co.	Renfrew ND85	J. Graham	151'1" 28'2" 16'2"	London	British	17	0
982	83872	Coquette	WoodSr	214			1883	J. Roderick	Eagleton, N.S.W.	John Henderson	124'0" 24'6" 10'6"	Newcastle, N.S.W.	British		
983	1588	Coventry	WoodSr	145			1851		N. Brunswick	J.M. Barkley	85'0" 23'6" 11'6"	Belfast	British		
984		Coimbra	WoodSr	153			1891	L. Minier	Binic	Vidart & Legasse	104'9" 23'8" 11'7"	Bayonne	French		
985		Coquimbo	IronBk	1015	100 A1		1876	Aitken & Mansel	Glasgow	Ant. Dom. Bordes & fils	203'8" 33'7" 20'5"	Dunkirk	French	22	2
986		Cora	Wood3MstSr	434			1854	Viel	Honfleur	Rederiselskabet "Coquimbo" (O.A. Johansen)	137'0" 29'5" 17'3"	Fredrikstad	Norwegian		
987	5767	Cora	WoodSr	1491			1869	J.W. White & Co.	Belfast, Me.	J.H. Whitaker	200'2" 39'0" 23'8"	Boston Mass	United States		
988	125002	Coralline	WoodSr	110			1881	J.A. Farrow	Washing-ton, N.C.	J.L. Fowle	86'0" 23'0" 12'3"	New Brne NC	United States		
989	128475	Cora Dunn	Wood3MstSr	554			1888	Simmens	Thomaston, Me.	Dunn & Elliot	169'9" 35'5" 12'7"	Thomstn Me	United States		
990	125450	Cora Green	WoodSr	243			1875		Bangor, Me.	S.T. Pearson & Co.	117'0" 28'0" 10'0"	Bangor, Me.	United States		
991	126021	Cora M.	Wood3MstSr	144			1892	J. Hinckley	Cherryfield, Me.	J. Hinckley	97'8" 26'5" 7'8"	New York	United States		
992	94758	Cora May	WoodSr	130			1889	P. McLeod	Black River	N.C. Scott	93'9" 27'9" 7'4"	St. John, N.B	British		
993	126480	Cora S. Mackay	Wood3MstSr	199			1888		Essex, Mass	A. McKay	106'8" 27'1" 10'3"	Provincetn, Mass.	United States		
994	104777	Coral	SteelSp	242			1894	R. Craggs & Sons	Middlesbro	W. Cory & Son (Lim.)	125'6" 21'0" 9'2"	London	British		
995	19138	Coralline	WoodBn	185			1857	Denton & Co.	Hartlepool	I. Mills & Co.	89'2" 23'9" 13'8"	Whitby	British		
996	17831	Corby	IronS	1458	100 A1		1876	Bowdler	Liverpool	Bank Shipping Co. (Lim.) (W. Just & Co. Supplement)	235'6" 38'0" 22'5"	Liverpool	British	24	0
997	80010	Cordelia	IronBk	606			1867	J. Reid & Co.	Pt. Glasgow	C.T. Bowring & Co.	172'4" 28'2" 18'5"	Liverpool	British	19	5
998	47764	Cordillera	WoodSr	110			1863	Williams	Portmadoc	D. Davies	79'4" 21'8" 10'9"	Carnarvon	British	11	9
999	10441	Cordillera	IronBk	883			1866	T. Vernon & Son	Liverpool ND90	Cordillera S. Co. (Lim.) (G.W. Phillips)	186'4" 30'3" 20'5"	Liverpool	British	21	9
1000	78090	Coringa	WoodS	1362			1879	G.T. Turner	Harvey, NB	B. Smith & Sons	193'0" 38'7" 23'5"	Windsor, NS	British		



No. in Book.	Official No.	Ship's Name.	Material, Rig, &c.	Registered Tonnage.	Particulars of Classification.			Built.		Owners.	Registered Dimensions, Deck Elevations, &c.			Port of Registry.	Moulded depth.
					Character.	Port of Survey.	Surveyed.	By Whom.	Where.		Length.	Breadth.	Depth.		
1036	2388	Cosmo	WoodBkn	406	10A1	Off	1891	J. Yeo	Grand River P.E.I.	J. Yeo, T.P. Richards & Co., Mar.	149-0	30-0	14-9	Charlottetown British	16 1/2
1037	2560	Cosmopolita	IronBkn	548	*A1	Off	1869	W. Doxford & Sons	Sunderland	N.S. Fox	151-6	28-2	16-8	Lerhamn Swedish	17 1/2
1038	2560	Costa Lobo	Wood3MstSr	131			1884	J.F. da Lapa	Villa do Conde	M.P. de Magalhães	130-5	25-3	11-7	Oporto Portuguese	
1039	2560	Costanzo Tito San Remo	WoodBn	131			1893	E. Calamaro	Savona	G.B. Bosio	92-8	23-0	11-3	Po. Maurizio Italian	
1040	2560	Cotinguba	WoodBn	176			1884	C. Wriede	Hamburg	Machado & Monteiro	97-1	23-9	9-1	Aracaju Brazilian	
1041	2560	Cottica	WoodBk	323			1869	Wallace	Perth	H.C. Hansen	132-6	26-5	13-0	Porsgrund Norwegian	
1042	2560	Coulant	WoodBn	173			1880	Vogt & Holst	Moss	Emil Mörch	100-3	24-7	11-4	Fredrikstad Norwegian	
1043	2560	Countess of Devon	WoodBkn	233	Rest. 6 A1	Ply	1873	Shilston	Plymouth	W.H. Shilston	117-5	23-7	12-7	Plymouth British	14 1/2
1044	2560	Countess of Errol	WoodBkn	231			1873	Stephen & Forbes	Peterhead	C.G. Warburton	113-8	24-2	12-9	Sydney NSW British	
1045	2560	County of Anglesea	IronBkn	1103	*100A1	Lon	1877	R. & J. Evans	Liverpool	W. Thomas & Co.	214-4	35-2	21-2	Liverpool British	22 1/2
1046	2560	County of Ayr	IronBkn	522	*A1	Liv	1863	C. Connell	Glasgow	J.A. Walker	161-8	26-7	17-0	Pt. Adelaide British	18 1/2
1047	2560	County of Caithness	Iron4MstS	1715	*100A1	Dun	1876	Barclay, Curle & Co.	Glasgow	R. & J. Craig	266-4	38-8	23-6	Glasgow British	
1048	2560	County of Cardigan	IronS	1323	*100A1	Liv	1877	R. & J. Evans	Liverpool	W. Thomas & Co.	229-4	37-1	22-7	Liverpool British	23 1/2
1049	2560	County of Clare	IronS	1538	*100A1	Lon	1884	Oswald, Mor-daunt & Co.	Southmpton	R.J. Swyny	235-6	38-3	23-2	Liverpool British	25 1/2
1050	2560	County of Dumfries	Iron4MstS	1718	*100A1	Sba	1878	Barclay, Curle & Co.	Glasgow	R. & J. Craig	266-2	38-8	23-6	Glasgow British	24 1/2
1051	2560	County of Edinburgh	Iron4MstS	2160	*100A1	Liv	1885	Barclay, Curle & Co.	Glasgow	R. & J. Craig	285-6	42-5	24-3	Glasgow British	25 1/2
1052	2560	County of Flint	IronBkn	1111	*100A1	Gls	1877	W. Doxford & Sons	Sunderland	W. Thomas & Co.	219-5	35-1	21-3	Liverpool British	22 1/2
1053	2560	County of Forfar	CompS	1042	*A1	Cal	1869	C. Connell & Co.	Glasgow	Syed Yusuf bin Ahmed Zuwawe	208-3	34-6	20-4	Muscat Arabian	22 1/2
1054	2560	County of Haddington	Iron4MstS	1943	*100A1	Off	1878	Barclay, Curle & Co.	Glasgow	R. & J. Craig	281-0	40-4	24-1	Glasgow British	25 1/2
1055	2560	County of Inverness	Iron4MstS	1716	*100A1	Dun	1877	Barclay, Curle & Co.	Glasgow	R. & J. Craig	266-6	38-8	23-6	Glasgow British	24 1/2
1056	2560	County of Kinross	Iron4MstS	1716	*100A1	Dun	1878	Barclay, Curle & Co.	Glasgow	R. & J. Craig	267-0	38-8	23-6	Glasgow British	24 1/2
1057	2560	County of Linlithgow	Iron4MstS	2202	*100A1	Bry	1887	Barclay, Curle & Co. Ld.	Glasgow	R. & J. Craig	286-9	43-5	24-1	Glasgow British	26 1/2
1058	2560	County of Merioneth	IronBkn	1098	*100A1	Liv	1880	W. Doxford & Sons	Sunderland	W. Thomas & Co.	221-5	35-1	20-9	Liverpool British	22 1/2
1059	2560	County of Peebles	Iron4MstS	1691	*100A1	Ham	1875	Barclay, Curle & Co.	Glasgow	R. & J. Craig	266-6	38-7	23-4	Glasgow British	24 1/2
1060	2560	County of Pembroke	IronBkn	1098	*100A1	Lon	1881	W. Doxford & Sons	Sunderland	W. Thomas & Co.	221-5	35-0	20-9	Liverpool British	22 1/2
1061	2560	County of Roxburgh	Iron4MstS	2209	*100A1	Dun	1886	Barclay, Curle & Co.	Glasgow	R. & J. Craig	285-6	43-5	24-0	Glasgow British	25 1/2
1062	2560	Courant	WoodBk	1162		Ndp	1855	.....	Medford	Fred. Olsen	177-4	36-3	23-9	Dröbak Norwegian	
1063	2560	Courier	WoodSr	128			1869	.....	Montrose	B.M. Harvey	88-2	21-4	10-9	Fadstow British	11 1/2
1064	2560	Courlis	WoodBn	213			1895	Gautier père	St. Malo	Vve. E. Thomazeau & Cie.	108-9	27-2	11-7	St. Malo French	
1065	2560	Courtney Ford	WoodBn	401			1883	M. Turner	Benicia, Cal.	Estate of J.J. McKinnon	146-3	34-2	12-5	S. Francisco United States	
1066	2560	Cox & Green	Wood3MstSr	592			1881	Atkinson & Fillmore	Newburyport, Mass.	E.B. King	164-3	35-8	15-7	Greenport, NY United States	

Numero d'Officiel.	Nom du Navire. Matériaux. Grément. etc.	Tonnage Officiel.	Détails de la Classification.		Construit.			Dimensions d'après le Douane. Superstructures, etc.			Port d'Armement.	
			Total.	Cote.	Quant.	Par qui.	Où.	Longueur.	Largeur.	Croix.		
1067	<b>Craftsman</b> J. McPherson -87	294	282-266	WoodSr	1873	H. McDernard	Port Burwl	W. Lee	135'3"	26'1"	11'8"	Engstn. On. British
1068	<b>Craig Alvah</b> S. Baker -97 (ex J.T. Fraser)	232	232-210	WoodBn	1874	Vickerson	P.E. Island	Whitstable Shipping Co. (Lim.)	118'0"	27'3"	12'7"	Dover British
1069	<b>Craig Elvan</b> R.N. Saunders 94-94	1412	1318-1348	SteelBk	1891	O. Connell & Co	Glasgow	Craig Elvan S. Co. (Lim.) (J.D. Olink)	230'7"	36'1"	21'7"	Greenock British
1070	<b>Craigend</b> J. Leithwaite 84-91	2272	2132-2195	Steel 4MstBk	1889	Russell & Co.	Pt. Glasgow	G. Gordon & Co.	279'3"	41'9"	24'5"	Glasgow British
1071	<b>Craigerne</b> Suffern -98	1905	1762-1774	Steel 4MstBk	1889	R. Duncan & Co.	Pt. Glasgow	W. Thorburn (R.R. Paterson & Co. (Lim.))	270'2"	40'0"	23'0"	Greenock British
1072	<b>Craigisla</b> D. Jones 92-92	1086	1024-989	IronBk	1886	S.P. Austin & Son	Sunderland	W. Nicol & Co.	215'0"	33'8"	20'2"	Liverpool British
1073	<b>Craiglands</b> T.W. Forbes 84-91	1241	1172-1163	SteelBk	1891	C.J. Bigger	Londondrry	Sailing Ship Craiglands Co. (Lim.) (Squarey & Kendall)	226'0"	36'4"	21'9"	Liverpool British
1074	<b>Craigmore</b> L. Veusey 91-95	2001	1845-1827	SteelS	1895	A. Rodger & Co.	Pt. Glasgow	Sailing S. Craigmore Co. (Lim.) (Thomson, Dickie & Co.)	265'2"	40'0"	23'0"	Glasgow British
1075	<b>Craigmullen</b> J. Wiggins -96	799	757-761	IronBk	1875	R. & J. Evans	Liverpool	W. Goodall	189'4"	31'5"	19'4"	Liverpool British
1076	<b>Craignair</b> G.W. Meldrum -96	620	586-601	IronBk	1875	R. Duncan & Co.	Pt. Glasgow	J. & J. Rae & Co.	177'1"	30'1"	17'3"	Liverpool British
1077	<b>Craigwhinnie</b> F.J. Snow -97	859	802-834	IronBk	1878	R. & J. Evans	Liverpool	Craigwhinnie S. Co. (Lim.) (G. Sturley, Taylor & Co.)	192'4"	33'1"	20'2"	Liverpool British
1078	<b>Credo</b> O.A. Nielsen -92	380	363-360	WoodBk	1867	.....	Arendal	W.M. Nielsen & Co. Actieselskab (Chr. Nielsen)	123'1"	29'6"	15'8"	Laurvig Norwegian
1079	<b>Creedmoor</b> W.R. Kennedy 86-90	1509	1341-1309	WoodS	1884	W. & E. Wallace	St. John N.B.	James Kennedy	214'4"	40'2"	24'0"	St. John, N.B. British
1080	<b>Creek Fisher</b> D. Korshaw -96	144	141-118	Steel 3MatSr	1890	P. Rodgers	Carrickfergus	J. Fisher & Sons	109'7"	22'3"	8'7"	Barrow British
1081	<b>Creoula</b> J.d'Almeida Quinhá (ex Hydrantha) F&Y M 1,96	-180	-	WoodSr	1862	.....	Brixham	Parceria Geral de Pescarias	95'8"	20'4"	11'8"	Lisbon Portuguese
1082	<b>Crescent</b> T. Mehahey -83	463	-398	Wood 3MatSr	1883	Crocker, Davidson & Co.	New London Conn.	J. Luther	150'8"	34'8"	12'4"	N. Lndn, Conn. United States
1083	<b>Cressing</b> P. Pinegan -94	127	127-116	WoodBn	1868	Moody	Nova Scotia	J.C. Savage	86'0"	23'0"	10'8"	Newry British
1084	<b>Cressington</b> A. Porter -81	2208	2059-2058	IronS	1883	Oswald, Mor-daunt & Co.	Southmptn	Leyland Shipping Co. (Lim.) (R.W. Leyland & Co. (Moss.))	289'5"	40'4"	24'5"	Liverpool British
1085	<b>Crest of the Wave</b> S. Saunders -95	112	110-112	WoodSr	1877	S.W. Batten	Lake Man-quarie, N.S.W.	J. Saunders Mrs. K Saunders	96'0"	21'0"	8'6"	Sydney NSW British
1086	<b>Crestline</b> W.A. Demings -97	117	104-117	WoodSr	1881	D. DeLong	S. Martin's, N.B.	F.W. Sumner	85'9"	27'8"	7'6"	Moretn, N.B. British
1087	<b>Criccieth Castle</b> R. Davies -98	1920	1762-1877	IronS	1887	R. Williamson & Son	Workington	Ship Criccieth Castle Co. (Lim.) (R. Thomas & Co.)	263'9"	39'0"	23'7"	London British
1088	<b>Criffel</b> A. Billet ss Bhn. No. 1-95	1250	1175-1195	SteelBk	1891	Ritson & Co.	Maryport	M. Diarmid, Greenshields & Co.	221'4"	36'6"	21'5"	Liverpool British
1089	<b>Cristina</b> T. Beascoa (ex Hope)	797	759	WoodBk	1862	J. Dunham	Bucksport, Me.	M. Erquiaga	153'7"	32'1"	21'2"	Iquique Chilean
1090	<b>Cristina Botet</b> (ex Orinoco)	284	-	WoodBn	1862	.....	Grohn	C. Condeira	124'0"	25'5"	12'1"	Spanish
1091	<b>Cristina Ferro</b> G. Aseretto (ex Febbo, ex Vittoria)	120	-	WoodBn	1884	Facchetti	Sestri Ponente	F. Ferro	.....	.....	.....	Buenos Ayrs Argentine
1092	<b>Cristina Spanó</b> G. Spanó -95	271	266-260	WoodBg	1865	G. Giacovich	Buccari	G. Spanó	105'3"	16'9"	...	Catania Italian
1093	<b>Cristo</b> A.G. Zotti -93	199	177	SteelBn	1891	M.M. Martin-olich	Lussinpiccolo	G.A. Cosulich	95'2"	23'7"	11'8"	Lussinpiccolo Anstro-Hung
1094	<b>Cristoforo Colombo</b> E. Ageno F&Y M 4,95	847	799-832	WoodBk	1875	A. Briasco fu L	Sestri Ponente	T. Lavarello Vva. Antola	172'5"	33'8"	21'2"	Genoa Italian
1095	<b>Crocodile</b> W. Wilson 78-91	2555	2374-2424	Steel 4MstBk	1892	Southampton Naval Works	Southamp-ton	Ship "Crocodile" Co. (Lim.) (Paol Macalister & Son)	288'4"	41'2"	24'6"	Liverpool British
1096	<b>Crofton Hall</b> F. Fleury (ex Fleur de Marie, ex Alder)	2123	241-267	WoodSr	1879	N. Martinolich	Lassiu, Austria	O. F. Dettner	101'0"	25'7"	13'7"	Port Louis, Mauricia British
1097	<b>Crofton Hall</b> F. Fleury (ex Fleur de Marie, ex Alder)	2123	1963-2040	Iron 4MatS	1883	W.H. Potter & Son	Liverpool	Ship "Crofton Hall" Co. (Lim.) (C.O. Dunn & Co. (Moss.))	301'7"	39'1"	23'6"	Liverpool British
1098	<b>Cromartyshire</b> O.H. Henderson -95	1554	1410-1462	IronS	1879	Russell & Co.	Pt. Glasgow	T. Law & Co.	248'8"	38'1"	22'8"	Glasgow British

No.	Ship's Name.	Material, Rig, &c	Registered Tonnage.	Particulars of Classification.		Built.		OWNERS.	Registered Dimensions, Deck, Breadth, &c.	Port of Registry.	Moulded Length.
				Particulars	Particulars	When	By Whom				
1099	Cromdale	StoolS	1903	100A1	Lon	1891	Barelay, Glasgow	D Rose & Co	271' 3" 40' 1" 23'	Aberdeen	25' 1"
1100	Crompton	Stool 4MstBk	2810	100A1	Cal	1890	T.Royden & Ss Liverpool	Steel Sailing Ship Crompton Co. (Lim.) MacVicar Marshall & Co.	310' 0" 45' 3" 24'	Liverpool	27' 4"
1101	Crossowen	WoodBn	244	Cont. 8 A1	Lon	1878	Adamson Grangemth	Thom & Cameron (Lim.)	114' 7" 28' 6" 12' 8"	Glasgow	13' 9"
1102	Crown	WoodBk	670		Risör	1878	A. Andersen	M. Danielson	158' 1" 38' 3" 18' 6"	Risör	
1103	Crown Prince	WoodBk	1008		S. Martins.	1871	J.H. Moran	Actieselskabet "Crown Prince" (P.H. Røer)	174' 6" 35' 6" 22' 0"	Christiania	
1104	Crown of Denmark	Irons	2103	100A1	Lon	1888	A.M. Millan & Son, Dumbarton	J. & R. Young & Co.	288' 5" 41' 3" 24' 1"	Liverpool	26' 3"
1105	Crown of England	Irons	1839	100A1	Ant	1883	R. Williamson & Son, Workingtn	J. & R. Young & Co.	267' 0" 39' 1" 23' 6"	Liverpool	25' 0"
1106	Crown of Germany	Stool 4MstBk	2241	100A1	Mel	1892	Workman, Belfast	Crown SS. Co. (Lim.) (J. Reid, Mgr.)	284' 4" 41' 9" 24' 5"	Belfast	26' 0"
1107	Crown of India	Iron 4MstBk	2057	100A1	Lon	1885	Ramage & Ferguson, Leith	J. & R. Young & Co.	276' 7" 41' 3" 24' 1"	Liverpool	25' 7"
1108	Crown of Scotland	Irons	1617	100A1	Lon	1883	T. Royden & Sons, Liverpool	J. & R. Young & Co.	249' 7" 38' 3" 22' 0"	Liverpool	24' 0"
1109	Crowpill	WoodK	184		Harwich	1873	.....	Sully & Co. (Lim.)	94' 3" 24' 4" 11' 1"	Bridgwater	
1110	Croydon	WoodBk	402		Shields	1862	Marshall	Actieselskabet "Croydon" (T. Berg)	120' 5" 27' 8" 17' 0"	Stavanger	19' 0"
1111	Cruizer	IronSr	368		Liverpool	1861	.....	Tees Tug & Lighter Co. (Lim.)	156' 4" 26' 3" 12' 6"	Middlesbro'	
1112	Crummock Water	IronBk	1033	100A1	Ant	1878	Whitehaven S.B. Co. (Lim.)	T.H. Metcalf Sailing Ship Crummock Water Co. Ltd (J.K. Metcalf)	216' 0" 34' 4" 20' 1"	Liverpool	21' 8"
1113	Crus Vermelha	WoodSr	148		Villa do Cgnde	1884	C.M. de Araujo	J.A. da Costa	89' 6" 21' 5" 10' 0"	Aracaju	
1114	Crusader	Irons	1058	* * A1	Lon	1865	C. Connell & Co., Glasgow	Shaw Savill & Albion Co. (Lim.)	210' 7" 35' 1" 21' 4"	Glasgow	22' 8"
1115	Cruzeiro	WoodBk	285		Nantes	1875	Dubigeon	F. Martin-Laval	108' 9" 23' 9" 13' 0"	Marseilles	
1116	Crystal	WoodBk	274		Aberdeen	1872	J. Humphrey & Co.	C. Dauban	127' 1" 25' 7" 13' 1"	Pt. Louis	
1117	Crystal Stream	WoodSr	127		Par	1877	Moss	J. Stephens	85' 5" 22' 3" 11' 4"	Fowey	
1118	Cuatro Amigos	WoodBn	117		Carril	1849	.....	José Sierra	75' 8" 23' 1" 11' 8"	Villagarcia	
1119	Cuba	WoodS	1150		Richmond, Me.	1872	Harward & Theobald	G. Balleer	180' 1" 35' 1" 22' 8"	Bremerhven	
1120	—	WoodBkn	481		Hantsport, N.S.	1883	E. Churchill & Sons	G.W. Churchill	140' 0" 34' 0" 13' 8"	Windsor, NS	
1121	—	WoodBg	310		Cornwallis, N.S.	1864	.....	J.S. Wood	117' 5" 27' 5" 11' 9"	Turk's Islnd	
1122	—	WoodBkn	271		Dysart	1875	Watt	P.A. Mahy	120' 8" 25' 7" 12' 8"	Guernsey	
1123	Cubana	IronBk	508	* * A1	Shl	1862	W. Pile & Co., Sunderland	S. Reid & Son	146' 2" 27' 1" 17' 6"	Kirkwall	18' 10"
1124	Culdoon	WoodBkn	424		St. John	1885	W. & R. Wallace	J. Kennedy	138' 1" 31' 4" 13' 0"	St. John, N.B	
1125	Culebra	WoodSr	166		Camden, NJ	1888	.....	H. Moody	102' 0" 32' 2" 6' 7"	New York	
1126	Culzean Castle	Wood 3MstSr	178		Troon	1883	Troon S.B. Co.	F.A. Smith	113' 8" 22' 6" 11' 0"	Runcorn	
1127	Cumberland	Iron & Steels	1849	100A1	Dnk	1884	R. Williamson & Son, Workington	T. Williamson	267' 1" 39' 1" 23' 6"	Workington	25' 0"
1128	—	Wood 3MstSr	414		Freeport, Me.	1874	G.C. Soule	H.M. Sargent	129' 1" 30' 0" 15' 4"	Portlnd, Me.	
1129	Cumberland Lassie	WoodBn	230		Almweh	1874	Thomas	T.H. Franks	114' 6" 24' 0" 13' 8"	Folkestone	
1130	Cumbria	WoodBg	227		Greenock	1851	R. Steele & Co.	Henderson Bros.	111' 5" 23' 3" 14' 8"	Glasgow	
1131	Cumbrian	IronBk	1083	100A1	Ant	1879	R. Thompson, jr., Sunderland	P. Iredale & Porter	214' 5" 34' 4" 21' 4"	Liverpool	23' 1"

Numero d'Ordre	Numero Officiel.	Nom du Navire. Matériaux, Gréement, etc.	Tonnage Officiel.	Détails de la Classification.		Construit.			Armateurs.	Dimensions d'après la Douane. Superstructures, &c.			Port d'Armement.	
				Total.	Sous-Pont. Net.	Quand.	Par qui.	En.		Longueur.	Largeur.	Creux.		
Signal.	Capitaine.	Ex-nom, s'il y a lieu.		Cote.	Port de Visite.	Quand.	Par qui.	En.						
1132	74081	Cumminger J.O'Hara -91	WoodSr 1DA 142-1 6 5	164		1876	St. Mary's River, N.S.	J.O'Hara	92'6"	26'3"	10'4"	Halifax, NS British		
1133	8474	Cuore Maria di Pompei F. Cama -98	WoodBk YM10,92 2DKs 387-3 7 4	394		1875	A. Castellano Cassano	M. Albanese	119'7"	26'9"	18'4"	Naples Italian		
1134	93833	Cupica W. Sinclair 97-97	SteelBk ssHam. No. 2-97 1BHCom 1172-1168	1241	†100A1	Ham s LA&CP Lon	1888	C.J. Bigger Londonderry	Steel Bk "Cupica" Co. Ld. (Macvicar, Marshall & Co.)	226'0"	36'4"	21'9"	Liverpool British	
1135	100741	Curacao G.W. de G. P. Olsen	WoodBn YM10,94 1DK 257-2 8 9	328		1894	J.B. North Horton, N.S.	G.E. Lockhart	128'0"	29'8"	10'8"	Windsor, NS British		
1136	80085	Curlew J. Grundmark -92	WoodBn F&YM11,98 2DKs 292-3 0 7	344		1881	Mallery & McKenzie Gardner's Creek, N.B.	Schofield & Co., Ld.	125'8"	29'5"	13'0"	St. John, N.B. British		
1137	69549	Curreen Bux 1DA	WoodBk 1DA 345-3 4 5	345		1846	McKenzie Coringa	Moula Sab	103'5"	24'0"	15'4"	Rangoon British		
1138	41048	Curreen Bux	WoodBk 1DA -2 4 0	1962	†	1865	W. Denny & Bros. Dumbarton	G.C. Dobell & Co.	282'0"	38'5"	25'5"	Liverpool British		
1139	99318	Curzon P. Black -95	Iron4MstBk ssCdz. No. 3-11,84 Patricio de Sautostegui, ex Steamer, ex A. Lopez 2BH 2DKs3trB 1765-1778	1962	†	8,91	Cdz A&CP							
1140		Cutch Merchant	WoodS 2DKs 557-6 4 0	640		1859	Ballajee Cutch	Kanjee Dworkadas	143'1"	32'1"	20'6"	Cochin-Mndri P&S		
1141	1197	Cuthona J.W. Nyblom -97	IronS ssHam. No. 3-97 1BHCom 1619-1702	1752	†100A1	Lon u LA&CP Rot	1885	Richardson, Duck & Co. Stockton	J.H. Worthington & Co. (J.W. Worthington, Mgrs.)	250'8"	39'0"	24'0"	Liverpool British	
1142	85063	Cymbeline J. Gifford 78-78	WoodBkn HTSyd.84 of Salted 1DK 202-2 0 1	214	†	7,88	HKg 12 A&CP	1878	Watt Dysart	J. Gifford	102'3"	24'1"	12'9"	Bo'ness British
1143		Cymric Louber 98-98	WoodSr F&YM3,96 -1 0 3	226	†100A1	Liv g LA&CP Rot	1893	W. Thomas & Sons Amlwch	W. Thomas & Sons	123'0"	24'0"	10'8"	Beumaris British	
1144	101751	Cynisca R. Jones 80-98	IronBk 1BHCom ssDug. No. 1-97 1DK2trB 812-8 4 6	893	†100A1	Lon p A&CP Gen	1878	Dobie & Co. Glasgow	T. Hutton	200'4"	32'6"	19'4"	Glasgow British	
1145	78593	Cynosure A. Nash -96	IronBk ssLon. No. 3-8,90 1BHCom ssGen. No. 2-97 ssHam. No. 3-4,88 1DK2trB 734-7 6 4	786	†100A1	Dub o A&CP	1875	Dobie & Co. Glasgow	T. Hutton	192'7"	31'2"	19'0"	Ayr British	
1146	88639	Cynthia M. Morton	WoodSr 1DK 140-1 2 0	142		1896	J. McSweeney Bulladelah, N.S.W.	J. McSweeney	117'4"	25'1"	6'2"	Sydney NSW British		
1148	83245	Cypher D. Thomas -97	Wood3MstBkn HTS ws. 98 F&YM1,96 of Salted 1DK2trB 418-8 9 9	418	Cont. A1	SWS 10 from 10,92 Apl. LA&CP 2,97	1882	J. Yeo P.E. Island	Wyllie & Gordon (T.P. Richards & Co., Mgrs.)	151'6"	29'0"	16'0"	Swansea British	
1149	28783	Cypress H. Johnson -98	WoodBn of 238-2 3 1	245	†	1,81	Bly C7	1860	Austin Sunderland	R.C. Sanders H. Johnson	101'0"	24'5"	14'7"	Folkestone British
1150		Cyprian H. Hansen 89-89	WoodBk Rickers) F&YM3,96 1DK2trB 819-8 8 3	918		1872	R.C. Rickmers Bremerhvn	A.F. Klaveness	169'9"	33'9"	21'3"	Sandefjord Norwegian		
1151	78821	Cypromene Robertson 83-83	IronS ssCan. No. 3-1,92 1BHCom ssShl. No. 1-36 4th. Surv. 6,96 2DKs 1754-1750	1889	†100A1	Ham u A&CP Lv 7,97 2,97	1878	Oswald, Mor-daunt & Co. Southmptn	Liverpool Shipping Co. (Lim.) (H. Fernie & Sons, Mgrs.)	260'0"	39'5"	24'0"	Liverpool British	
1152	55649	Cyrene T.A. Richardson	WoodSr 1DA 96-1 0 7	107		1883	L. Hewitt Bridgewater, N.S.	C.A. Richardson	81'2"	28'9"	9'2"	Lunenburg NS British		
1153	82042	Cyryl T.G. Cooper 87-87	WoodYawl F&YM1,96 of Salted 1DK 81-7 3	81	Rest. A1	Fal 10 from 12,95 Fal. A&CP 2,95	1870	Trethowan Falmouth	E.D. Anderton	79'0"	18'7"	10'0"	Falmouth British	
1154		Cyrus M. Snoting -94	Wood3MstSr -2 4 5	138		1894	C. Muzneck Windau	M. Snoting	122'7"	28'2"	14'0"	Windau Russian		
1155	1093	Cyrus Chamberlain S. Hart 94-96	WoodSr 1DA -1 3 1	219		1846	Freestown, Pa.	A. Levensaler	83'5"	24'3"	8'9"	Thomston Me United States		
1156	126063	Cyrus Wakefield Henry	WoodS 2DKs3trB -1941	1332		1882	S. Watts Thomaston, Me.	J. Rosenfeld's Sons	247'0"	43'7"	28'6"	New York United States		
1157		Czar O.J. Christophersen	WoodBk exDellane 2DKs3trB 1226-1297	1332		1876	F.W. von Lindern Alblaserdm	Actieselskabet "Czar" (Signal Bergesen)	202'4"	40'7"	24'2"	Stavanger Norwegian		
1158	125885	Czarina P. Hutman 93-93	WoodSr 1DA -1 3 7	144		1881	M. Turner S. Francisco	W. Olsen	98'0"	26'0"	9'7"	S. Francisco United States		
1159		Czarina C. Schmalz 81-92	Wood3MstSr 1DK 186-2 1 9	230		1892	H.D. Bendixen Humboldt Bay, Cal.	McCollam Fishing & Trading Co.	116'0"	30'6"	10'6"	Sand Pt. United States		

Additional Ships are inserted in the Supplement at the end of the Register.



No. in Book.	Official No.	Ship's Name.	Material, Rig, &c.	Registered Tonnage.	Particulars of Classification.			Built.			Registered Dimensions Deck, Draught, &c.	Port of Registry.	Flag.	Remarks.
					Character.	Class.	Sub-Class.	Place.	By Whom.	When.				

While the Committee take all means possible to obtain correct information concerning the Vessels entered in the Society's Register Book, it will be understood that in the case of Vessels not classed by the Society they cannot vouch for the complete accuracy of all the particulars given in respect of dates of metalling, tonnage, dimensions, decks, classification, &c.

1 6783	JNDH	D. A. Brayton	WoodBkn	558				1873	I.C.Terry	Fall River, Mass.	J.F. Brooks	138'6"	32'0"	17'4"	Boston United States	R
2 30085	WJTP	D. Alverty	WoodBn	129							O. Collins	90'0"	25'0"	8'0"	Turk's Islands British	
3 157047	JVNL	D. D. Haskell	Wood 3MstSr	317				1881		Belfast, Me.	S.G. Haskell	121'2"	31'1"	11'0"	Deer Isle, Me United States	
4 5452		D. Gifford	WoodSr	203				1862		May's Land-ing, N.J.	Curtis & Parker	112'4"	29'3"	9'8"	Boston United States	
5 30081	TJLV	D. Grant	WoodSr	117				1863		Antigonish, N.S.	W. Boudroit	82'7"	23'4"	10'0"	Halifax, N.S. British	
6 30081	TJLV	D. H. Morris	WoodBk	170				1875	D.H. Morris	Walton, N.S.	A. Anderson	196'6"	39'8"	22'7"	Sandefjord Norwegian	N
7 157285	KHRJ	D. H. Rivers	Wood 4MstSr	1072				1890	Dunn & Elliott	Thomaston, Me.	Dunn & Elliot	190'8"	38'7"	19'1"	Thomston Me United States	R
8 30081		D. H. Watjen	SteelS	2155				1892	Bremer Schiffbau Gas.	Vegesack	D.H. Watjen & Co.	274'0"	39'6"	24'1"	Bremen German	G
9 157299	KJDC	D. Howard Spear	Wood 3MstSr	547				1891	Kelley, Spear & Co.	Bath, Me.	J.R. Kelley	158'7"	34'9"	13'1"	Bath, Me. United States	R
10 157286	KHRN	D. J. Sawyer	Wood 3MstSr	343				1890	D.J. Sawyer	Jonesport, Me.	D.J. Sawyer	136'8"	32'4"	10'8"	Machias, Me. United States	R
11 157102	KBQL	D. K. Baker	Wood 3MstSr	519				1883	Mather	Pt. Jefferson, N.Y.	S.H. Mills	143'8"	33'0"	14'7"	New York United States	
12 6293	HFKG	D. L. Sturgis	WoodSr	135				1852		Bridgeport, Conn.	L.H. Bickford	99'5"	26'2"	8'0"	Bath, Me. United States	
13 6790	JNQB	D. M. Anthony	Wood 3MstSr	556				1873	I.C.Terry	Fall River, Mass.	E.B. Townsend	146'7"	36'4"	15'5"	Boston Mass United States	
14 30081	HKJE	D. Rosa	WoodSp	106				1891	J.D. dos Santos Borda, Jr.	Fão	F.F. Gaifem	82'6"	22'8"	8'4"	Vianna do Castello Portuguese	
15 88418		D. W. B.	WoodSr	121				1884	D.W. Belyea	Westfield, King's Co., N.B.	W.B. McLean	88'3"	26'8"	7'7"	St. John, N.B. British	
16 30081		D'Artagnan	WoodBk	332				1875	E. Ollivaud	Méans	L. Jacquier	116'4"	25'9"	13'0"	Nantes French	V
17 30081		Da Capo	WoodBn	307				1876	H.W. Meyer	Papenburg	Rud. H. Meyer	118'6"	25'0"	12'7"	Papenburg German	V
18 30081			WoodBk	309				1857		Björneborg	J. Tallaksen	125'3"	27'9"	14'3"	Stavanger Norwegian	N
19 30081			WoodSr	154				1868		Aasgaardstrand	H. Dahler	97'8"	24'1"	10'6"	Tönsberg Norwegian	N
20 30081		Dagapo	WoodSr	132				1878		Sandefjord	A. Olsen	89'3"	22'7"	10'3"	Sandefjord Norwegian	N
21 5145	JGWC	Dacca	IronBk	1088				1865	R. Steele	Greenock	C. Barrie	210'3"	33'9"	22'0"	Dundee British	23 " 3 4 " 2
22 30081		Dag	WoodBk	585				1896	J.J. Vig	Grimstad	Hans Tveten	151'4"	31'6"	16'1"	Grimstad Norwegian	N
23 30081		Dagen	WoodBn	181				1867		Porsgrund	Svend Foyn	98'5"	24'5"	11'6"	Tönsberg Norwegian	
24 30081		Daggry	WoodS	1544				1878	R.A. Chapman	Rockland, N.B.	Interessentskabet Daggy (C.A. Petersen)	213'5"	40'0"	23'6"	Porsgrund Norwegian	V
25 30081			Wood 3MstSr	379				1855	A. & W. Parke	Quebec	Actieselskabet "Daggy" (L. Schübeler)	128'6"	26'8"	16'2"	Fredrikstad Norwegian	N
26 30081			Wood 3MstSr	192				1875		Sandefjord	A. Abrahamsen	99'6"	24'7"	11'8"	Sandefjord Norwegian	N
27 88384		Daghine	IronBarge	789				1879	Robt. Duncan & Co.	Pt. Glasgow	Irrawaddy Flotilla Co. (Lim.)	195'5"	25'6"	8'5"	Glasgow British	
28 30081		Dagmal	WoodBk	451				1867	Gebrüder Mitzlaff	Elbing	Smith & Hansen	135'3"	29'1"	17'1"	Aronal Norwegian	N
29 30081		Dagmar	WoodBk	401				1865	H.D. Carstensen	Döörhltovk	L.E. Nilsson	110'4"	25'1"	16'5"	Råå Swedish	R
30 30081			WoodBk	267				1871	O. & P. Knudsen	Lillesand	C.B. Flörenas	115'3"	26'8"	12'4"	Lillesand Norwegian	N
31 30081			WoodBn	206				1866	Blumer	Hartlepool	H.W. Gann	101'9"	23'7"	13'0"	Faversham British	
32 30081			WoodSr	186				1864	J. Bonnesen	Malmö	A.C. Gausel	112'2"	25'2"	10'8"	Stavanger Norwegian	N
33 30081			WoodSr	169				1874		Sandefjord	C.L. Larsen	93'4"	23'4"	11'5"	Drammen Norwegian	N
34 30081		Dagny	WoodBk	563				1839		Rotterdam	Louis Vauvert	121'2"	33'4"	20'2"	Porsgrund Norwegian	N

Numero d'Ordre	Numero Officiel	Nom du Navire. Matériau (Gisement, etc.)	Tonnage Officiel	Détails de la Classification.		Construit.		Armateurs.	Dimensions d'après le Douane.			Port
				Cote	Fort de Vitesse	Quant.	Par qui.		OS.	Longueur	Largeur	
Signaux		Capitaine. Ex-nom, s'il y a lieu.	Visites Périodiques. Nombres des Ponts.	Surveillance Spéciale. Date de la dernière Visite.	Port de Vitesse.	Quant.	Par qui.	OS.	Longueur	Largeur	Orcaiz.	Port
35		Dagny WoodBk	160			1860	Lovisa, Fin.	H. Smith	96'8"	24'6"	11'4"	Cronstadt
36		WoodBn	149			1872	Kiansund	Parelius & Lossius	93'8"	24'0"	11'2"	Kiansund
37	JBRB 288	A. Ellingsen -85	841			1869	G.W. Lawrence	Damariscotta, Me.	151'6"	30'3"	22'5"	Landedrona
38	JBKN	A. Nyman 90-99	787-774			1879	Toda Sojiro	Osaka	97'2"	21'6"	11'8"	Shimidan
39	HCQL 1345	T. Zempo -87	170			1893	Mihara	Osaka	79'8"	19'9"	8'5"	Osaka
40	HJRC 02246		106			1887	W. Denny & Bros.	Dumbarton	220'0"	30'0"	8'8"	Glasgow
41	2103	Daino Wood3MstSr	209			1873	A. Briascio fu G. B.	Sestri Ponente	119'1"	25'3"	10'9"	Genoa
42	NSBL 56088	R. Profumo 92-74	167			1867	Simpson	Glasgow Dock	101'6"	22'5"	11'5"	Floodwood
43	HNQP	R. Johnson -97	469		177	1872	Carroll	P.E. Island	134'0"	30'5"	17'4"	Risør
44	HSCP 0752	A.P. Halbor	440		12.80	1872	N. Hand	Setauket, L.I.	123'0"	31'6"	17'1"	New York
45	JMHQ	T.S. Dickson	417			1862	J.W. Sadelkow	Greifswald	118'4"	29'0"	16'7"	Tonsberg
46	HNTG 07072	A.A. Haraldsen -95	414		10A1	1893	J. Yeo	Grand River	148'0"	30'0"	14'8"	Charlottetown
47	KSFG 157817	E.L. Dunton 91-92	467		10.97	1891	Kelley, Spear & Co.	Bath, Me.	151'6"	34'2"	11'3"	Bath, Me.
48	JWYP 157081	A.L. Mitchell 80-90	468			1882	A. Sprout	Harrington Me.	136'3"	33'1"	13'0"	New York
49	JTKD 6977	O. Olsen	123			1879		Humboldt Bay, Cal.	94'5"	29'0"	7'5"	S. Francisco
50	105905	Dalblair SteelBk	1629		100A1	1895	Ailsa Shipbuilding Co.	Troon	255'9"	38'2"	21'4"	Glasgow
51	09792	Dalcarnie Steels	1841		100A1	1892	Russell & Co.	Pt. Glasgow	259'5"	39'1"	23'0"	Glasgow
52	09367	Dalgonar Steels	2665		100A1	1892	Southampton	Southampton	296'0"	42'3"	25'2"	Liverpool
53	72637	Dalhanna WoodBk	995			1880	A.A.M. Dougall	Maitland NS	187'4"	36'2"	22'1"	Glasgow
54	102630	Dalrymple SteelBk	1634		100A1	1893	Ailsa Shipbuilding Co.	Troon	256'4"	38'2"	21'4"	Glasgow
55		Damiana A. WoodSr	330			1884	Mili Cadenas	Sestri	121'4"	27'2"	8'9"	Buenos Ayre
56	157288	Damietta & Joanna Wood3MstSr	330			1890	G. Loring	Yarmouth, Me.	132'5"	31'8"	10'6"	Portland, Me.
57	0088	Damon WoodSr	166			1856		Waldoboro Me.	96'0"	27'2"	8'3"	Deer Isle, Me.
58	NEHR	Dan WoodBk	279			1855		Bucksport, Me.	119'2"	25'6"	11'9"	Noxø
59	087	Dana WoodBkn	254			1839		Troense	108'9"	25'8"	14'0"	Brantovik
60	NLHM	Dana WoodBn	188			1874	Chr. Schröder	Horsens	103'0"	21'6"	11'8"	Horsens
61	NCFD	Dana Wood3MstSr	159			1891	N.P. Petersen	Thurø	97'9"	21'5"	10'4"	Svendborg
62	HTRG	Danaé IronBk	729		100A1	1876	Wigham Richardson & Co.	Newcastle	182'8"	30'8"	18'4"	Bordeaux
63	NFKB	Dania IronBk	403		10.95	1867	Dobie & Co.	Glasgow	134'0"	25'1"	15'4"	Nordby
64	NHKW	Daniel WoodBk	379			1878	O. Ludewig	Rostock	112'2"	28'8"	17'1"	Esbjerg
65	HTMP	Daniel WoodBk	351			1894	E. Gundersen	Tvedestrnd	127'1"	31'1"	12'0"	Tvedestrnd
66	Wrecked 198	Daniel Barnes WoodS	1485			1877	W. Rogers	Bath, Me.	210'3"	39'9"	24'1"	New York
67	163	Daniel Brown WoodSr	204			1853	Daniel Brown	Poughkeepsie, N.Y.	109'0"	30'0"	10'0"	New York
68	180	Daniel I. Tenny Wood3MstSr	1701			1875	J. Carrier	Newburyport, Mass.	212'4"	40'4"	22'0"	Boston
69	HFCV	Daniel Pierson WoodSr	265			1866		Waldoboro Me.	114'1"	29'0"	10'1"	St. Grgo, Me.
70	NDFP	Danmark SteelBk	1467		100A1	1892	Burmeister & Wain	Copenhagen	231'2"	34'3"	20'8"	Copenhagen

No. in Book.	Ship's Name.	Material, Rig, &c.	Tonnage.	Particulars of Classification.		Built.			Registered Dimensions, Deck Erections, &c.			Port of Registry.	Builder.	
				Character.	Part of Survey.	When.	By Whom.	Where.	Length.	Breadth.	Depth.			
Special Letters.	Master.	Lat. Name, if any.	Gross.	For Special Survey.	Date of Survey.	Year.	By Whom.	Where.	Owners.	Length.	Breadth.	Depth.	Flag.	Year.
71	Danmark	Wood3MstS	226			1884	R.Möller	Faaborg	H.C.Christensens	111'7"	24'4"	12'2"	Svendborg	V
72	Dannobrog	WoodBk	205			1871	R.Dyrborg	Faaborg	N.R.Storm	97'8"	23'2"	12'0"	Faaborg	V
73	Dante	WoodBk	535			1877	G.Cattarinch	Lussin-piccolo	S.L.Cosulich	136'1"	28'8"	18'4"	Lussin-piccolo	A
74	Dante B.	WoodBk	193			1865		Venice	V.Ballarín	97'8"	24'4"	14'8"	Venice	A
75	Dantzie	WoodSr	108	+	Ram	1871	Geddie	Banff	W.Escott	79'4"	19'6"	10'5"	Banff	11'8"
76	Danube	WoodBg	207	1,85	Gl	1855		Whitby	G.Milburn	92'6"	23'8"	14'2"	Whitby	1'11"
77	Danzig	WoodBk	498			1845	J.W.Klawitter	Danzig	Schönborg & Domansky	118'6"	30'7"	19'1"	Danzig	R
78	Daphne	WoodBk	542			1867	J.Smith	Arendal	T.Thommessen & Søn	135'4"	31'5"	18'4"	Arendal	N
79	Dart	WoodSr	97		Wex	1862	J.Duncan	Garmouth	DockYardCo.	87'0"	22'4"	9'5"	Wexford	
80	Dartford	IronS	1327		Lon	1877	Mounsey & Foster	Sunderland	G.Trail & Sons	221'5"	36'0"	21'9"	London	23'8"
81	Darby	WoodBk	957		Cly	1871	J.B.North	Horton, N.S.	E.Thronsen (A.Boe Amundsen, Mar.)	172'0"	35'0"	22'4"	Grimstad	N
82	Dario A	WoodBk	1065			1876	Casella	Sestri	L.Albino	193'2"	36'0"	24'6"	Genoa	V
83	Darpa	WoodBg	354			1877	B.H.Appleby	Castleton, N.B.	F.Tufts	131'5"	29'0"	12'9"	St. John, N.B.	R
84	Darra	CompBk	999	+	Syd	1865	Hall	Aberdeen	J.C.Ellis	190'7"	33'0"	21'4"	Sydney NSW	
85	Darwin	Wood4MstBkn	531		Sw	1884	J.W.Richards	P.E.Island	T.P.Richards & Co.	161'9"	29'9"	17'3"	Swansea	18'7"
86	Dashing Wave	WoodS	1054			1853		Portsmouth N.H.	W.H.Hanson	181'8"	39'6"	21'3"	Tacoma Wash	
87	Dashwood	WoodSr	113	+	Foy	1868	Scrimgeour	Newburgh	I.Tregaskes	96'4"	22'8"	12'1"	Fowey	13'2"
88	Dauntless	WoodK	156		Par	1878	Gough	Bridgwater	C.Trevithick (H.Mabbott, Mar.)	86'0"	22'0"	10'5"	Penzance	11'2"
89	David	Wood3MstSr	268		Stb	1873	Spencely	Sittingbrne	J.Smith	96'8"	23'2"	8'1"	Maldon	
90	David A. Small	WoodBn	120		Whn	1860	Williamson	Harrington	T.Owens	79'6"	21'3"	11'8"	Waterford	
91	David Auterson	WoodBk	256			1870	Edwards	Scilly	Angulo & Salazar	105'8"	24'1"	15'6"	San Salvador	V
92	David Baird	Wood3MstSr	666			1882	Goss & Sawyer	Bath, Me.	J.T.Booye	151'8"	35'8"	15'9"	Summers Pt	R
93	David Carll	WoodSr	125			1876	D.Carll	City Island, N.Y.	D.Carll	103'0"	27'0"	8'5"	Baltimore	
94	David Crockett	Wood3MstSr Barge	1506			1853		Stonington, Conn.	F.L.Neall	218'8"	41'0"	19'7"	Philadelphia	
95	David Currie	WoodSr	151			1866	Gildersleeve	Portland, Conn.	W.A.Pease	100'0"	26'4"	7'8"	Hartford, Conn	
96	David Faust	WoodSr	217			1854		Philadelphia	Isaiah Blaisdell	102'0"	28'1"	9'5"	Ellsworth, Me	
97	David Morgan	SteelBk	1566	+	N Yk	1891	W.Hamilton & Co.	Pt. Glasgow	A.Weir & Co.	249'3"	38'0"	21'8"	Glasgow	23'2"

1	2	3	4	5	6			7			8			9			10
					Détails de la Classification.			Construit.			Armateurs.			Dimensions d'après la Douane, Superstructures, &c.			
Nom du Navire, Matériaux, Grément, etc.	Tonnage Officiel.	Coto.		Quand.		Par qui.		Où.		Armateurs.			Dimensions d'après la Douane, Superstructures, &c.				
Capitaine. Ex-nom, s'il y a lieu.	Total.	Date de la dernière Visite.		Quand.		Par qui.		Où.		Armateurs.			Dimensions d'après la Douane, Superstructures, &c.				
Visites Périodiques. Nombres des Ponts.	Sous le Pont. Net.	Date de la dernière Visite.		Quand.		Par qui.		Où.		Armateurs.			Dimensions d'après la Douane, Superstructures, &c.				
108 167380 KLSY David P. Davis Wood4MstSr 2Dks 1231 -1170	1893	G.G. Deering	Bath, Me.	G.G. Deering	208'8"	39'0"	21'4"	Bath, Me. United States									
109 77927 WHHS David Rees WoodBn 1Dk 222 214-1 98	1879	J.R. Bourke	P.E. Island	A. Kinch	103'8"	25'4"	12'8"	Dublin British									
110 6340 HFKW David S. Siner WoodSr 1Dk 232 -2 21	1861	H.&J. Deputy	Milford, Del.	J. Pierce	115'6"	28'9"	9'3"	New York United States									
111 68153 WRKF David Sinclair WoodSr ptIB 130 -1 06	1872	Ferneaux	Brixham	H. Jones	87'0"	21'5"	11'9"	Brixham British									
112 David Stewart WoodS 2Dks -6 73	1857	J.A. Robb	Baltimore	C. Morton Stewart	148'0"	31'7"	20'3"	Buenos Ayra Argentine									
113 68130 LTBJ David Suffern Iron3MstSr 318-2 87	1890	T.A. Walker	Sudbrook	Executors of the late T.A. Walker	148'0"	26'2"	11'2"	London British									
114 6769 JMDP David Torrey WoodSr 1Dk 166 142-1 5 H	1873	Daniel Brewer	Brunswick, Me.	W.S. Jordan & Co.	96'3"	27'6"	8'2"	Portland, Me. United States									
115 69376 NSAC Dawn WoodSr HTJer.79 166-1 5 4	1874	Gaudin	Gaspé	C. Robin, Collas & Co. (Lim.)	102'2"	22'5"	11'9"	Jersey British									
116 6347 Wrecked Daylight WoodSr 1Dk 159 134-1 5 9	1873	Duncan & Sorrie	Jhusn's Bay N.S.W.	F.J. Gibbins	110'4"	20'6"	10'4"	Sydney NSW British									
117 157084 JWPH Daylight Wood3MstSr 2Dks 661 -6 28	1882	W. Cotterell	Belfast, Me.	L. Armstrong	157'2"	35'4"	15'9"	Nwhvn, Cen. United States									
118 1197 Abandoned De fire Söskende WoodBk 1Dk2trB 209 203-1 9 9	1806	.....	Kragerö	Acties, "De fire Söskende" (H. Gomnass)	84'5"	24'3"	15'7"	Drammen Norwegian									
119 6816 JPFW De Mory Gray Wood3MstSr 1Dk 402 -3 5 4	1873	J.M. Bayles & Son	P. Jefferson, N.Y.	S.H. Mills	131'3"	32'3"	9'9"	P. Jefferson N.Y. United States									
120 De Ruyter Steels 1761 1610-1689	1891	Huygens & van Gelder	Amsterdam	Nederlandsche Scheepvaart Maatschappij	247'2"	39'9"	22'6"	Amsterdam Dutch									
121 Dea WoodBk 575 533-5 4 7	1854	T.&W. Smith	N. Shields	M. Mulvad	140'5"	29'6"	19'5"	Fredrikstad Norwegian									
122 182 NSGD Decapolis IronBk 673 612-5 9 2	1874	G. Belt	Chioggia	V. Gavagnin & Co.	137'8"	30'5"	20'4"	Venice Italian									
123 60858 JYCL G.W. Bush Deccan Steels 1985 1867-1836	1868	W. Pile & Co.	Sunderland	F.A. Edelsten & Co.	187'5"	30'0"	18'0"	London British									
124 106844 A.C. Borrett Dechmont Steels 1727 1605-1642	1897	R. Duncan & Co. (Lim.)	Pt. Glasgow	British & Eastern Shipping Co. (Lim.)	266'0"	40'1"	23'4"	Liverpool British									
125 68660 MGNL Decidée WoodSr 119 -1 1 3	1891	Russell & Co.	Pt. Glasgow	"Dechmont" Ship Co. (Lim.)	260'4"	38'2"	23'1"	Glasgow British									
126 Decima WoodBk 793 700-7 2 8	1868	E. Sagary	Dunkirk	Gustave Dinor	86'3"	19'7"	11'1"	Dunkirk French									
127 Decorra WoodSr 182 -1 5 7	1884	J. Bang	Grimstad	J. Bang	175'3"	33'8"	19'4"	Grimstad Norwegian									
128 6195 HFGC Dee IronBk 1169 1070-1115	1866	Machias Port	Machias, Me.	J.W. Berry	97'8"	26'6"	10'3"	Machias, Me. United States									
129 89846 KDFM Deer Hill Wood3MstSr 394 332-3 4 1	1885	Russell & Co.	Pt. Glasgow	P. Macfarlane	215'2"	35'1"	21'2"	Pt. Glasgow British									
130 100089 TCMW Defender Wood4MstSr 446 -3 8 2	1891	G. Merritt	Moss Glen, King's Co., N.B.	W.H. Merritt	136'5"	33'2"	11'0"	St John, N.B. British									
131 157457 KMTG Defensor WoodK 100 100-1 0 0	1896	Bendixen	Eureka, Cal.	Wilson Bros.	82'5"	22'0"	6'7"	S. Francisco United States									
132 101146 FMWT Defiance WoodBn 208 186-1 9 9	1895	G. Frost	Kincumber, N.S.W.	G. De Fraine	102'8"	24'9"	12'2"	Sydney NSW British									
133 Defensor WoodBk 898 788-3 2 8	1884	J. Jeremiasen	Porsgrund	Johan Jeremiasen Enke	175'4"	36'3"	21'2"	Porsgrund Norwegian									
134 78391 SLMR Dei Gratia WoodBn 296 237-2 6 2	1880	R. Mackay	Freeman's bay, N.Z.	R. Mackay J. Mackay	102'8"	24'9"	12'2"	Auckland, NZ British									
135 64014 M. Kelly Delaware IronSr Barge 2461 -2809	1871	L. Bogart	Bear River, N.S.	M. Fleming	111'0"	27'5"	18'0"	Youghal British									
136 157419 KMGR Delfin WoodSr 152 140-1 5 2	1878	W. Simons & Co.	Renfrew	Bartlett & Shepherd	318'4"	35'6"	21'8"	Philadelphia United States									
137 83152 V. Soderholm Delia Gotuzzo WoodSr 163 146-1 4 5	1880	.....	Oswego, US	W.M. Caspary	105'0"	22'0"	8'0"	Bellville, Ont. British									
138 Delia Maria WoodBn 438 -4 1 7	1875	.....	Kimito	J.A. Ekblom	110'5"	27'8"	13'0"	Åbo Russian									
139 2498 HYMR Delia Maria WoodBn 438 -4 1 7	1850	S. van Gyn & Zoon	Vlaardingen	E.F. Nyström	82'3"	23'2"	12'4"	Sitte Swedish									
140 894 HBTL Delia Maria WoodBn 163 146-1 4 5	1837	J.A. Lundberg	Sundsvall	N.F. Möller	93'5"	24'7"	11'5"	Råå Swedish									
141 Delia Maria WoodSr -1 1 0	1884	G. Picchiotti	Limite	Delpiano y Gotusso Hermanos	85'3"	21'7"	8'8"	Buenos Ayra Argentine									
142 Delia Maria WoodBn 438 -4 1 7	1878	E. Dyer	Millbridge, Me.	S. Lambruschini	126'3"	32'0"	12'0"	Buenos Ayra Argentine									

No. in Book.	Official No.	Ship's Name.	Material, Rig, &c.	Tonnage.	Particulars of Classification.			Built.			Registered Dimensions, Deck Elevations, &c.	Port of Registry.	Flag.	ft. in.	
					Character.	Port of Survey.	Class.	When.	By Whom.	Where.					Length.
143	7078	Delight	Wood3MstSr	121				1894	T. Kickham	Souris, P.E.I.	W. McDonald	85'0"28'9"	9'	Charlottetown	R
144	208	Dolling	WoodBk	347				1859	A. Schüne	Rostock	A. E. Nilsson	103'5"25'8"	13'3"	Kalmar	
145	4822	Delmira (WRECKED 12,96)	IronBk	335	+	10,68	Liv Lv	1864	Roodes I. Imo Works	Chester	J. Benn	134'7"24'3"	15'6"	Molbourne	
146	HVDE	Delphin	WoodBk	322				1871	C. Halvorsen	Arendal	Acties. "Delphin" (Jacobsen & Co.)	127'1"29'2"	15'2"	Flekkefjord	N
147	2024	Delphine	WoodSr	241				1876	K. Henriksson	Tenala	L. P. Ingelsson	103'4"27'8"	12'4"	Råå	
148	31	Delphine	WoodBg	160				1865	G. Buchhoff	Liban	J. Barron	98'5"24'1"	11'8"	Liban	G
149	HVCR	Delphine Anna	WoodBn	140				1865	Baudet & Co.	Paimboeuf	A. Cardinal fils ainé	79'1"23'0"	10'7"	Nantes	V
150	HVCT	Delphine Anna	WoodBn	140				1868	Frelicot	LeLegué	Beaudet frères	86'9"20'0"	11'4"	St. Brienc	V
151	70904	Delsoey	IronBk	704	+	100A1	Msl 0	1875	W. Doxford & Sons	Sunderland	Japp & Kirby	181'0"29'8"	19'2"	Liverpool	20'4" 3'5"
152	51107	Delta	IronBk	567	+	100A1	N Yk	1865	C. Hill & Son	Cardiff	J. F. Marshall	162'6"28'7"	18'2"	Swansea	19'10" 3'5"
153	HCOM	Delta	WoodBk	540				1866	L. Delap	Granville, N.S.	O. A. Johansen	141'8"30'3"	18'0"	Fredrikstad	N
154	100277	Demetra	Wood3MstSr	317				1892	R. Rose	Kempt, N.S.	R. Pratt	118'3"30'5"	11'9"	Windsor, NS	RV
155	HDSB	Demetra	WoodBk	437				1863	Gebr. Mitzlaff	Elbing	Actieselskabet "Demetra" (Chr. Klavenoss)	133'4"29'4"	16'8"	Christiania	
156		Demostenes	SteelSr	159				1886	W. Denny & Bros.	Dumbarton	N. Mihanovich	115'0"24'0"	8'1"	Buenos Ayres	
157	92380	Demozelle	WoodSr	168				1888	S. F. Rose	Hopewell Cape, N.B.	E. W. Lynds	94'0"28'1"	9'2"	St. John, N.B.	
158	HVFB	Denis-Crouan	SteelBk	481				1893	A. Dubigeon	Nantes	Denis-Crouan fils	157'0"28'0"	14'4"	Nantes	V
159	FNBC	Deo Gloria	Wood3MstSr	294				1861	.....	Flensburg	E. A. Livvendahl	117'7"25'6"	15'4"	Marishamn	
160	HKMW	Deodata	WoodSr	156				1859	.....	Stralsund	S. S. Bjønness	86'3"22'4"	11'4"	Tønsberg	N
161	HKDB	Deodata	WoodBk	472				1869	E. Thompson	Sunderland	I. L. Larsens Enke	139'5"28'7"	17'4"	Tønsberg	N
162	HGTB	Dependence	WoodBk	371				1868	O. Gundersen	Tvedestrnd	M. Nielsen	114'8"28'7"	15'9"	Laurvig	N
163	JMGN	Dependence	WoodSr	122				1866	E. O. Horem	Stavanger	E. Bøgvold	96'2"23'8"	11'7"	Flekkefjord	N
164	70132	Der Kurländer	Wood3MstSr	372				1874	Beale	Itchenor	E. J. Beale junr.	85'5"21'2"	10'8"	Littlhampton	
165	HPDN	Der Kurländer	Wood3MstSr	372				1888	Rediektum	Windau	Schiffahrts Ges. "Austra"	134'1"26'9"	14'2"	Riga	V
166	JBFW	Der Pommer	WoodBg	237				1845	L. Wittenberg	Uckermark	H. Essel	99'0"26'2"	14'3"	Swinemünde	G
167		Dervisch-i-Bahri	WoodBn	218				1881	.....	Galaxidi	Mehmet Effendi	.....	.....	Constantinople	A
168	88640	Derwent	IronS	1970	+	100A1	Syd	1884	M. Millan & Sn	Dumbarton	Devitt & Moore	275'0"40'2"	23'7"	London	25'6" 5'7"
169	HPFV	Desdemona	WoodBk	402	+	100A1	Sld	1868	J. Crown	Sunderland	Actieselskabet "Union" (C. Røe)	127'7"27'8"	17'2"	Brevig	
170	70911	Desdemona	IronS	1564	+	100A1	Brs Lv	1875	W. H. Potter & Co.	Liverpool	C. T. Bowring & Co.	242'0"37'7"	22'9"	Liverpool	24'6" 4'9"
171	8218	Desideria	WoodBk	237				1823	.....	Middletown Conn.	T. Luce & Co.	98'6"26'6"	14'7"	N. Bdfrd Mas	
172	87829	Desideria	WoodSr	94	+	A1	Pmd	1874	Evans	Abrystwith	Miss M. Evans	79'3"20'8"	10'2"	Aberystwith	10'10" 1'4"
173	HVFK	Desiraide	WoodBk	562	Cont. 11	A1	Hav	1880	A. & F. Smith	Tvedestrnd	A. & F. Smith	159'0"34'9"	19'4"	Tvedestrnd	N
174	HVFG	Desiraide	WoodBk	562	Cont. 11	A1	Hav	1877	Harvey	Little-hampton	H. Auger ainé	148'6"29'4"	18'2"	Hayre	19'7" 3'2"
175	46100	Despatch	WoodBn	226				1863	.....	Shelburne, N.S.	B. Crawley	105'3"26'0"	12'6"	Shelbrne, NS	
176	83516	Despina	Wood3MstSr	159	+	13A1	Bng	1886	Brundrit & Co.	Runcorn	J. S. Davies (J. Ball, Mgr.)	103'0"24'4"	11'1"	Runcorn	12'4"
177		Despina	WoodBg	399				1882	N. H. Janni	Sinope	L. Malachias	.....	.....	Okaria	AH
178	459	Despina	Wood3MstSr	194				1870	.....	Sunderland	N. Mathiudi	99'1"23'3"	.....	Syra	A
179		Despina	WoodBg	161				1875	.....	Syra	J. Zygomalas	.....	.....	Syra	H

No. de l'Annuaire	Nom du Navire. Matériau. Équipement, etc.	Tonnage Officiel.	Détails de la Classification.		Construit.			Armateurs.	Dimensions d'après la Douane. Superstructures, &c.			Port d'Armement.
			Cote.	Surveillance Spéciale. Date de la dernière Visite.	Quant.	Par qui.	Où.		Longueur.	Largeur.	Craie.	
Signature	Capitaine. Ex-nom, s'il y a lieu.	Tonnage.	Port.	Port de Visite.	Année.	Année.	Année.	Année.	Année.	Année.	Année.	Année.
	Visites Périodiques. Nombres des Ponts	et Ponts.										Favillon.
180	Despina WoodBk	150			1868	Syra	O.Laimos	86'0"26'2"15'1"	Zante Greek			
181	Detlef Wagner IronBkn	254	+100A1	Ham g	1891	W.Thomas & Sons	Almwech	Actieselskab (N.N.Nielsen)	123'0"24'0"10'6"	Nykjøbing Danish		
182	Deudraeth Castle IronBk	1824	+100A1	Sws	1886	Harland & Wolff	Belfast	R.Thomas & Co.	268'6"38'2"23'3"	Liverpool British		
183	Deus Contigo WoodSr	-107			1888		SanMar-tinho	J.Rodrigues Assenso(Filhos & Co.)	81'2"22'5"7'8"	S.Martinho Portuguese		
184	Deux Amis WoodBn	-100					Bastia	J.N.Mattei	76'1" ...	Bastia French		
185	Deux Frères WoodBk	-194	+	Sou	1865	A.Simey	Sunderland	F.Grouhel	101'0"23'5"13'8"	French		
186	Deva IronBk	806	+100A1	Shl	1873	T.Royden & Son	Liverpool	BankShip.Co.Lim. (W.Just & Co. Mgrs.)	187'2"31'7"19'8"	Liverpool British		
187	WoodBk	-350			1868		Sestri	Serdio & Hermanos		Callao Peruvian		
188	Deveron IronS	1323	+100A1	Tri	1875	R.Steels & Co.	Greenock	FlliCosulich	231'3"36'2"22'0"	Trieste Austro-Hung.		
189	WoodSr	138	+	Ply	1871	Geddie	Banff	T.Couch	89'0"20'8"11'4"	Padstow British		
190	Devon WoodSr Barge	724			1895	Kelley, Spear & Co.	Bath, Me	Staples Coal Co.	174'0"35'3"14'3"	Fall Riv. Mass United States		
191	Devonia WoodSr	161162		Sld	1865	Read	Ipswich	F.Frethowey F.Harris	98'1"24'0"12'3"	Fowey British		
192	Devonport WoodBk	291		Auk	1878	J.Fairchild	P.E.Island	J.A.Lyall	119'0"27'8"12'5"	Launceston British		
193	WoodSr	147		Ply	1853	Chibbett	Appledore	J.Samuel	89'7"21'0"12'4"	Plymouth British		
194	Dharwar IronS	1456	*A1	Lon	1864	Harland & Wolf	Belfast	J.Willis & Son	226'2"37'2"28'3"	London British		
195	Diadem WoodBk	246			1849	N.C.Kierkegaard	Gothenburg	J.P.Johnsson	106'5"26'4"14'0"	Grobbestad Swedish		
196	Diamant WoodBk	290			1869	D.Oltmann	Rönnebeck	J.M.J.Næss	117'9"27'1"12'4"	Sandefjord Norwegian		
197	WoodBn	251-266			1866	J.Finck	Blankenese	A.Borzone	98'1"25'1"12'0"	Monte Video Uruguay		
198	Diamanten WoodBk	310			1862	J.Robinson	Sunderland	E.Brönlund	103'5"27'0"16'0"	Arendal Norwegian		
199	WoodBn	195			1874	J.Johansson	Bastholmen	H.Andersson	93'8"25'6"12'6"	Gåso Swedish		
200	Diamond SteelSp	242			1894	E.Craggs & Sons	Middlesbro	W.Cory & Son (Lim.)	125'6"21'0"9'2"	London British		
201	Iron3MstSr	227			1846	P.Cato	Liverpool	W.Bryant R.Killen	139'9"21'0"12'4"	Dublin British		
202	Diamond Head IronS	950	*A1	S.Fo	1866	J.Lungley	London	S.O.Allen	206'0"31'4"20'4"	Honolulu Hawaiian		
203	Diana IronBk	731	+100A1	Fal	1880	C.Connell & Co	Glasgow	J.Thomson A.F.Natbergqvist	186'7"20'6"18'0"	Glasgow British		
204	WoodBk	408		Bhn	1862	C.A.Hahn	Värnanäs	C.J.Nordström	134'3"27'5"15'7"	Gothenburg Swedish		
205	WoodBk	388			1867		Calais, Me.	M.da Motta Maia	131'8"30'3"12'0"	Aracaju Brazilian		
206	WoodBkn	389			1878	Schau & Oltmanns	Geeste-münde	Pehr Pehrsson	124'8"28'2"15'0"	Vaddö Swedish		
207	WoodBk	298			1858	O.Ohlsso	Bergqvara	Amandus Olsson	126'3"26'6"13'1"	Fiskeboks Swedish		
208	WoodBk	278			1868	G.Wempe	Elsbeth	E.Holm	113'1"26'4"12'7"	Halmstad Swedish		
209	WoodBk	257			1866	O.Kirchhoff	Stralsund	E.Östberg	103'8"25'1"13'3"	Calmar Swedish		
210	WoodS	139			1871	C.E.Möller	Troense	P.V.Valentin	93'4"20'7"10'7"	Troense Danish		
211	WoodK	144			1891	G.&T.Smith	Rye	(J.S.Vidler, Mgr.)	100'0"23'5"8'4"	Rye British		
212	Diaz WoodBk	657			1882	O.M.Olsen	Arendal	Hans H.Pettersen	154'0"35'1"17'3"	Arendal Norwegian		
213	Dick Williams WoodSr	185			1866		Camden, N.J.	F.W.Ayer	105'8"26'8"8'5"	Bangor, Me. United States		
214	Dictator WoodBk	571			1874	M.Eldrup	Tvede-strand	C.Wroldsen	147'9"32'5"18'1"	Tvedestrnd Norwegian		
215	Dido WoodBkn	208			1875	A.Eliasson	Wenersborg	H.Andersson	98'1"21'9"12'5"	Strömstad Swedish		

Condemned  
Wrecked 3.98

Condemned 97  
Wrecked 11.97

No.	Ship's Name.	Material, Rig, &c	Registered Tonnage	Particulars of Class			Built.			Registered Dimension Deck Erections, &c.	Port of Registry	Flag	Remarks
				Particulars of Class	Built.		Owners.						
					When	By Whom.		Where.					
216	Dido	WoodSr	131			1852	Papenburg	Actieselskabet "Dido" (Bugge & Olsen)	84'8" 20'7" 10'6"	Larvik	Norwegian	N	
217	Die Geschwister	WoodSr	184			1846	Muschewitz	Windau	95'6" 23'3" 12'1"	Windau	Prussian	V	
218	Dieguito	WoodSr	219			1865	Blanes	M. Piniero	97'8" 26'9" 12'3"	Corunna	Spanish	V	
219	Dieudonne	WoodBg	276			1881	Sovastre freres	Nantes	Vve. Carer	100'0" 24'6" 14'7"	Marcelles	French	V
220	Diewerdina	WoodBk	403			1863	O'Brion	Bath, Me.	T. Gransbergon	134'5" 32'1" 12'9"	Delfzijl	Dutch	D
221	Dighton	WoodSp Barge	282			1896	Bath, Me.		Staples Coal Co.	142'4" 31'3" 8'1"	Fall Riv. Me.	United States	
222	Dilbhur	CompBk	1226			1865	C. Lungley	London	Actieselskabet "Dilbhur" (Wihl. Klein)	226'0" 34'0" 22'8"	Fredrikshld	Norwegian	25' 0
223	Diligencia	WoodSr	120			1863		Palma	Doña Isabel Moll	78'4" 22'4" 11'6"	Majorca	Spanish	V
224	Diligente	WoodSr	151			1892	L. Minier	Binic	Verry Carfantan	100'8" 23'8" 11'6"	Binic	French	V
225	Dilpussund	CompBk	618	Cont. 13 A1 Crk	23	1864	C. Lungley	London	J. J. Hanks	171'0" 29'1" 17'7"	London	British	
226	Dimitri	WoodSr	-160			1892		Impilaks	G. Saxlin	90'0" 28'9" 9'6"	Sordavala	Russian	V
227	Dimitriadis	WoodBk	-511			1871		Voltri	J. Manolaki	151'0" 29'5" 19'7"	Syra	Greek	V
228	Dimitrios	WoodBk	491			1881	J. Ransom	S'thampton	A. D. Zazoni	150'9" 30'0" 17'6"	Syra	Greek	19' 5
229		WoodBn	-269			1889	A. Livadaros	Syra	G. Debassi		Syra	Greek	A
230		WoodBn	-197			1885	A. Livadaros	Syra	G. L. Koufopantelis	96'1" 24'9" 17'0"	Syra	Greek	V
231		WoodSr	-175			1891	A. Livadaros	Syra	E. Moskakakis		Syra	Greek	V
232	Dimsdale	SteelS	1887	*100A1	Ham	1890	C. J. Bigger	Londnderry	C. & G. Jamieson	270'0" 39'8" 23'4"	Liverpool	British	24' 9
233	Dina	WoodBk	587			1877	D. Rogge	Brake	Tie Toh Swan	139'7" 28'5" 17'9"	Sourabaya	Dutch	D
234		Wood3MstSr	435			1868	Raymond Bros.	Bordeaux	L. van der Wal	133'1" 29'1" 16'5"	Farmsum	Dutch	D
235	Dino	Wood3MstSr	423			1872	G. Calamaro	Savona	C. G. Giannoni	125'6" 29'2" 18'3"	P. Ferrato	Italian	
236	Dinorah	WoodBg	117			1853		Libourne	J. C. Holden	83'4" 22'2" 10'3"	Belfast	British	
237	Dinorwic	Wood3MstSr	124			1862	Jones	P. Dinorwic	R. Griffith	80'3" 21'0" 11'5"	Carnarvon	British	11' 10
238	Dinos	WoodBn	-210			1889		Skiathos	C. Miliadis		Syra	Greek	A
239	Diogenes	SteelSr	159			1886	W. Denny & Bros.	Dumbarton	N. Mihanovich	115'0" 24'0" 8'1"	Buenos Ayrs	Argentine	N
240	Dione	WoodBk	785			1881	E. Caalstad	Porsgrund	J. Jeremiassens Enke	171'3" 35'0" 19'6"	Porsgrund	Norwegian	N
241		IronBk	664			1877	Reiherstieg Schiffswerfte	Hamburg	Wachsmuth & Krogmann	160'0" 29'0" 18'9"	Hamburg	German	V
242		WoodSr	100	*10 A1	Apl	1895	Cock & Sons	Appledore	Cock & Sons	85'5" 23'2" 8'3"	Bideford	British	8' 5
243	Dionyssios	WoodBn	-220			1873		Syra	B. Lebessis	93'5" 25'9" ...	Piræus	Greek	H
244	Dipton	WoodBk	359			1865	Richard Thompson	Sunderland	L. Larsen	116'7" 27'3" 17'0"	Dröbak	Norwegian	N
245	Dirigo	Steel4MstS	3005			1894	A. Sewall & Co.	Bath, Me.	A. Sewall & Co.	312'0" 45'1" 25'6"	Bath, Me.	United States	RV
246	Dischgirb	Wood3MstSr	2806-2866			1892	R. Thum	Dischgirb	A. Antmann	104'6" 25'1" 12'2"	Windau	Russian	
247	Dispatch	WoodBn	197			1846	J. Wilkinson	Newcastle	J. Elliott	102'5" 24'1" 12'5"	Belfast	British	
248		WoodSr	120	*Cont. 6 A1	Inv	1888	J. Geddie	Garmouth	D. McLeman	90'1" 21'5" 10'3"	Inverness	British	11' 6
249	Disponent	WoodBk	527			1876		Porsgrund	Chr. Th. Boe	145'9" 31'3" 17'2"	Arendal	Norwegian	N
250	Ditton	SteelS	2901	*100A1	Hul	1891	T. R. Oswald & Co. (Lim.)	Milford Haven	Leyland Shipping Co. (Lim.) (R. W. Leyland & Co. Mgrs)	311'0" 42'3" 25'7"	Liverpool	British	27' 6
251	Divine Providence	WoodBn	108			1862	Vidal & Michel	Martigues	Mme. Ph. Mazel	74'8" 20'7" 10'3"	Macinaggio	French	

1	2	3	4	5	6		7			8			9	
					Détails de la Classification.		Construit.			Dimensions d'après la Douane Superstructures, &c.				
Numero d'Ordre.	Numero Officiel.	Nom du Navire. Matériaux. Gréement, etc.	Capitaine. Ex-nom, s'il y a lieu.	Tonnage Officiel.	Cote.	Port de Visite.	Quasi.	Par qui.	Où.	Armateurs.	Longueur.	Largeur.	Creux.	Port d'Armenement.
Signaux.	Visites Périodiques.	Nombres des Ponts.	Total.	Surveillance Spéciale. Date de la dernière Visite.	Post. de Visite.	Quasi.	Par qui.	Où.	Armateurs.	Longueur.	Largeur.	Creux.	Port d'Armenement.	
252	HCPT	Dobra Djela	WoodBn	163			1882	M. Martinolich	Lussinpiccolo	G. Marinovich	90'9"	21'5"	11'7"	Orobich Austro-Hung.
253	76156 QVCM	Dochra	IronBk	1016	100A1	Off	1877	Scott & Co.	Greenock	Nicholson & M' Gill	204'9"	33'2"	20'6"	Liverpool British
254	HWJC	Docteur Ollive	WoodBk	220			1870	Tillé	Nantes	Vve A. Dezair	98'4"	25'6"	12'7"	Nantes French
255	HQCN	Doctor Mezger	WoodBk	668			1873	K. Haugland	Porsgrund	P. M. Petersen & Søn	163'6"	33'5"	17'9"	Porsgrund Norwegian
256	88945	Doctor Singleton	WoodS	1539			1854		Brooklyn	Mrs L. Middlebrook	195'0"	37'9"	21'2"	Melbourne British
257		Dogali	WoodBn	156						Hnos. Isola				Callao Peruvian
258		Dogonai	WoodBg				1863	A. Conradi	Kiel	J. Seebeck	100'0"	25'8"	11'0"	S. Petersburg Russian
259	HDSP	Dois Irmãos	WoodSr				1882		S. João da Barra	Vaccani, Pinto & Co.				Maceio Brazilian
260		Dois de Marco	WoodBn				1866		P. E. Island		98'4"	22'0"	13'1"	
261	88824 MHNS	Dolgwandle	WoodK Barge	80	10A1	Sou	1891	J. & W. B. Harvey	Littlehampton	H. H. Parry	83'2"	21'0"	7'0"	Littlehampton British
262	HMVP	Dolly	WoodBk	403			1891	H. Simonsen	Sandefjord	A. Andersen	148'5"	30'7"	12'4"	Sandefjord Norwegian
263	62900 WQVK	Dolly Varden	WoodBn	201		Shl	1871	Cox	Bideford	W. G. Lawson	115'9"	23'4"	12'1"	London British
264		Dolores	WoodSr	110			1860		San Felip de	Preva y Torre	85'9"	22'0"	9'1"	Nuevitas Spanish
265	HJTB	Dolores Romano	Wood3MstSr	367			1881	J. W. & A. Upham	Brixham	M. Romano	130'6"	27'3"	14'7"	Barcelona Spanish
266	23024 NPVT	Dolphin	WoodBk	344			1851		Lyme Regis	N. McLeod	121'0"	24'8"	16'9"	Melbourne British
267	33211 RDKB	Dolphine	WoodSr	110			1856		Gentilly	T. Chartier	80'4"	23'2"	8'8"	Quebec British
268	6950 JSTM	Dom Pedro II°	WoodBk	490			1878	W. Skinner & Sons	Baltimore	T. Rollins	136'0"	30'6"	15'6"	Baltimore United States
269	334 NSVW	Domenico Boso	WoodBn	162			1869	S. Bartolo	Trieste	G. Boso	101'7"	23'6"	10'2"	Catania Italian
270	9398 NSWC	Domenico Lanata	WoodBk	586		Gen	1873	F. Cadenaccio	Sestri Ponente	A. Franceschi fu L. & L. G. Carletti fu G.	155'1"	31'4"	17'7"	Genoa Italian
271		Dominga	WoodBk				1858		United States	L. R. Yangco	135'5"	31'2"	17'4"	Manila Spanish
272	HPKQ	Domingo	WoodBg	179			1844		Bremerhaven	Alfred Rasnussen	90'5"	24'6"	11'6"	Porsgrund Norwegian
273		Domingo Maria Ferrari	WoodBg				1878	L. Marcerano	Sestri	Dichiaro & Ansaldo				Buenos Ayres Argentine
274	96334 MJSQ	Dominion	Steel 4MstBk	2539	100A1	Liv	1891	W. Doxford & Sons (Lim.)	Sunderland	Dominion S. Co. (Lim.) (W. Thomas & Co)	294'0"	43'0"	24'0"	Liverpool British
275	68667 PGBT	Don	WoodBk	1306			1875	Baldwin	Quebec	Cowlishaw Bros.	199'9"	37'1"	24'4"	Sydney NSW British
276	99847 KDMB	Don	IronBk	1168	100A1	Sba	1885	Russell & Co.	P. Glasgow	P. Macfarlane	215'2"	35'1"	21'2"	Pt Glasgow British
277		Don	IronBarge	245	100A1	Nwc	1896	R. Stephenson	Newcastle	Jarrow Corporation	96'5"	30'2"	10'1"	S. Shields British
278	HWJG	Don Diego	IronBk	408		Rot	1887	Den Bouwmeester	Middelburg	D. Auger	132'9"	29'1"	14'8"	Havre French
279	HFLP	Don Quixote	WoodBk	1173			1868	J. T. Foster	Medford, Mass.	Actieselskabet "Don Quixote" (C. Zernichow)	178'7"	37'4"	23'6"	Christiania Norwegian
280	HCQM	Dona Amalia	WoodBn				1877		Liverpool, N.S.	Cerras & Carvalho	96'0"	24'4"	10'0"	Lisbon Portuguese
281	RFNQ	Doña Antonia	Wood3MstSr	313			1878	C. G. A. Dreyer	Hamburg	A. H. Wappäus	132'3"	27'9"	12'1"	Hamburg German
282	QDPV	Doña Dolores	WoodBk	358			1883	D. Oltmann	Geeste	Seetzen Gebrüder	118'0"	26'0"	11'0"	Hamburg German
283	8999	Doña Evelina	Wood3MstSr	366			1877	J. Oltmanns	Brake	A. H. Wappäus	129'2"	25'6"	12'9"	Hamburg German
284	RFHJ	Dona Luisa	Wood3MstSr	303			1876	C. G. A. Dreyer	Hamburg	A. H. Wappäus	129'9"	28'0"	11'8"	Hamburg German
285	RGFM	Dona Luisa	Wood3MstSr	225			1869	E. Dreyer	Hamburg	H. E. Schoone	113'8"	23'3"	12'6"	Grossefehn German

Wrecked 2, 98

new named "Mathilde"



No. in Book	Official No.	Ship's Name.	Material, Reg. &c.	Registered Tonnage.	Particulars of Classification.			Built			Registered Dimensions, Deck Elevations &c.	Port of Registry.	Flag.	Remarks.	
					Character.	Part of Survey.	Date of last Survey.	When.	By Whom.	Where.					Owners.
286	HWJL	Dona Luisa	Wood Bk	278				1871	Irvine Ship Co.	Irvine	P. Villars	131-2 26-5 14-0	Granville		
287	BJT	Dona Maria	Wood Sr	-149				1895		Fao	J. Rocha, C. de Meudona & Cia.	99-2 25-1 10-0	Oporto		V
288			Iron Sr	-104				1884	Blackwood & Gordon	Port Glasgow	Amazon Steam Navigation Co (Ld)	100-1 20-2 5-9	Para		
289	NOVJ	Doña Zoyla	Wood 3Mst Sr	366				1878	J. Oltmanns Wws.	Brake	A. H. Wapphus	129-5 25-9 12-9	Hamburg		GV
290	TNPF	Donatus	Wood Bk	-8-0 1				1874		Lemland	E. G. Eriksson	124-0 30-2 15-4	Marihamn		
291	NSIV	Donna Ernesta	Wood Bn	149				1889	J. Medusi	Lerici	A. Marchetti	95-7 22-8 11-6	Spezia		I
292	MPBR	Donna Françoisa	Steel 4Mst Bk	2277				1892	Russell & Co.	Greenock	Sailing Ship Donna Françoisa Co. (Lim.) (J. Hayes & Co.)	277-5 42-0 24-5	London		26-1
293	MWDB	Donna Julia	Steel Bk	1432				1892	Russell & Co.	Greenock	Sailing Ship Donna Julia Co. (Lim.) (J. Hayes & Co.)	236-7 36-1 21-7	London		23-2
294	KJCB	Donna T. Briggs	Wood 3Mst Sr	205				1891	A. Irving	West Mystic Conn.	C. P. Chapman	111-2 29-3 8-6	Stonington		R
295	RCHB	Doon	Iron Bk	859				1877	Lon. & Glasgow Co.	Glasgow	McIlwraith, McEacharn & Co. (Lim.)	195-7 32-9 19-1	Ayr		20-2
296	HBJB	Dora	Wood S	1291				1868	Townsend	Boston	Bensaudo, Bacellar & Freitas	200-1 37-4 24-5	Lisbon		V
297	JFRG		Wood Bk	976				1872	Marquis	Quebec	M. Pedersen	180-8 35-6 21-3	Mandal		N
298			Wood Barge	-74 6				1896	Kelley, Spear & Co.	Bath, Me.	Commercial Tow-boat Co.	181-7 35-1 16-5	Boston		
299	JCGN		Wood Bk	407				1879	Borsius & Van der Leye	Middelburg	Carl Knudsen	125-6 30-0 16-2	Lillesand		NV
300	PBMT		Wood Bkn	219				1875	Cox	Bridport	Job Bros.	118-6 24-3 13-0	Liverpool		14-0
301	KGPE	Dora A. Lawson	Wood Sr	126				1889		Essex, Mass.	D. B. Smith & Co.	89-6 23-9 9-6	Gloster Mas		
302	KCMJ	Dora Allison	Wood 3Mst Sr	339				1884	J. C. Ellis	Tottenville N.Y.	J. A. Curtis	134-5 33-7 10-1	Richmd, Va		
303	KBDP	Dora Blum	Wood 3Mst Sr	330				1883	W. G. Hall	Pt. Blakely, Wash.	J. H. Bruce	133-7 33-3 10-5	S. Francisco		
304	JWCF	Dora Mathews	Wood 3Mst Sr	392				1882	H. M. Bean	Camden, N.J.	C. B. Brown	136-7 32-0 12-0	New York		R
305	RJQH	Dorade	Iron Bk	1264				1885	Flensburger Schiffsb. Ges.	Flensburg	E. Holtzapfel	235-0 35-8 21-1	Hamburg		V
306	NTRK	Dorane	Wood Bk	313				1883	S. Abrahamson	Nordby, Fanø	Akt. Selsk. (C. H. Nielsen)	120-5 25-1 14-0	Nrdby, Fanø		V
307	RRMV	Dores	Wood 3Mst Sr	-8 1 5				1874	Lindgren	Björneborg	R. Grundström	123-6 30-8 13-3	Raumo		
308	IDWC	Dorina	Wood Bk	477				1870	F.lli. Schiavoni	Fiume	A. F. Luppis fu M.	140-0 27-0 19-0	Fiume		
309	KLMC	Doris	Steel & Iron Bk	1353				1887	A. Stephen & Sons	Dundee	J. Newton & Co.	248-6 35-3 21-6	Dundee		23-0
310	KLWG		Wood 4Mst Bkn	944				1894	Brown & McDonald	Belfast, Me.	C. M. Stewart & Co.	189-1 36-8 17-1	Baltimore		R
311			Wood Bn	187				1887	L. Orner	Chester Basin, N.S.	J. Eisenhauser	96-2 26-4 10-5	Lunenbg NS		
312	NVGL		Wood Sr	170				1884	J. Ph. Jørgen-	Thurø	H. J. Jensen	103-0 21-9 11-3	Svendborg		V
313	TJGS		Wood Sr	99				1880	Harnden	Salcombe	H. W. Seeger	80-0 20-4 9-9	Salcombe		11-0
314	NFMP	Doris Brodersen	Iron S	679				1875	Flensburger Schiffsb. Ges.	Flensburg	Akt. Selsk. "Nordby" (P. N. Winther, Mgr.)	177-7 30-2 17-3	Nrdby, Fanø		
315	QDDB	Doris Eckhoff	Wood Bk	557				1874		Millbridge, Me.	J. E. Ward & Co.	142-3 30-8 17-1	New York		R
316	NTBV	Dorotea M.	Wood Bk	446				1877	F. De Rosa	Cassano	P. Maresca	136-8 29-3 17-9	Castellamare		IV
317	RDFG	Dorothea	Iron Bk	1045				1870	Reiherstieg	Hamburg	J. G. Lübken	185-0 33-0 20-9	Elsfleth		V
318	MBJG		Wood Sr	-1 2 3				1886	Sarring	Ilgezeem	Carl H. Seeberg	75-1 22-0 10-9	Riga		
319			Wood	-1 1 6				1892		Mühlgraben	A. Brinfeldt	80-1 21-6 10-2	Riga		
320		Dorothy	Steel Bk	407				1894	Fevigs Jernskibsbyggeri	Grimstad	Actieselskabet "Dorothy" (O. S. Wingard)	155-7 28-1 12-0	Kiansund		12-9

Now named "Navigator," See No. 5 in Supplement.

Cont. 9 A1 NFL 14

Cont. 9 A1 Liv. A&CP

Cont. 7 A1 Ply. A&CP

Cont. 7 A1 Ply. A&CP

Cont. 7 A1 Ply. A&CP

Cont. 7 A1 Ply. A&CP

Wrecked 5,97

M

1 Numero Cilindr.	2 Numero Cilindr.	3 Nom du Navire, Matériau, Grément etc		4 Tonnage Gross.	5 Détails de la Classi- fication.			6 Construit.			7 Armateurs.	8 Dimensions d'après la Douane, Superstructures, &c.			9 Port d'Armement.
		Capitaine.	Ex-nom, s'il y a lieu.		Total.	Code.	Quant.	Par qui.	Qu.	Longueur.		Largeur.	Creuse.	Pavillon.	
321	92203 MIVS	Dorothy	Wood 3MstSr	143	+	13 A1	Pmd	1891	G. Williams	Portmadoc	H. Roberts	91'2"	22'9"	11'7"	Carnarvon British
322	VHEP	Dorthea	Wood Bn	250				1876	J. Elg	Sastmola	H. Egidiusen	100'2"	28'4"	11'6"	Aalborg Danish
323	VTPL	Dorthea	Wood Bn	215				1883	T.R. Andersen	Svendborg	Hans Christensen	107'7"	23'5"	11'7"	Marstal Danish
324	IKGS	Dorthea	Wood Sr	201				1869	J.T. Hansen	Fanö	J.&M. Grows	84'7"	19'7"	9'1"	Riga Russian
325	HKNP	Dos Amigos	Wood Bk	380	+		Svs 12	1866	Meager	Swansea	V. Marti	130'7"	27'8"	17'1"	Malaga Spanish
326		Dos Amigos	Wood 3MstSr	380				1860	D. Bianchi	Sestri Ponente	Arseno & Denegri	109'5"	29'8"	17'7"	Buenos Ayres Argentine
327	HKQG	Dos Hermanas	Wood Bn	147				1884	M. Inocencio	Cavite	M. Inocencio	101'0"	20'9"	9'8"	Manila Spanish
328	HWKS	Dos Hermanas	Wood Bn	289				1872	J. Oltmann's	Brake	D. Auger	103'5"	25'5"	10'5"	Havre French
329	HKPL	Dos de Mayo	Wood Bn	231				1867	A. Escarpentes	Masnou	Sobrino A. Salvado	101'0"	27'4"	13'4"	Barcelona Spanish
330	48345	Douglas	Wood S	540				1847		Rhode I., U.S.	W. Morrison	135'0"	31'0"	19'0"	Melbourne British
331	92351 RLKW	Douglas	Wood Bk	539				1886	E. McGuiggin	St. John, N.B.	Troop & Son	161'7"	33'4"	13'0"	St. John, N.E. British
332	6734 JLPP	Douglas Haynes	Wood 3MstSr	174				1872		Bath, Me.	J. M. Haynes	104'2"	28'4"	7'7"	Bath, Me. United States
333	126780 KJTG	Douglas Gregory	Wood 3MstSr	621				1891	R.S. Leaming	Dennisville, N.J.	R.S. Leaming	152'8"	35'3"	16'7"	Bridgeton, N.J. United States
334	312 HJRM	Dounavis	Wood Bk	50				1880	P. Beami	Syra	Fili. Levantis	105'6"	27'4"	16'0"	Syra Greek
335	95838	Douro	Steel Lighter	50	+	A-	Nrk	1883	J.S. Watson	London	H. Robson (Trent Nav. Co., Mgrs.)	83'0"	14'5"	4'5"	Nottingham British
336	100333	Dove	Wood Sr	181				1891	O.O'Brien	Noel, N.S.	E.A.O'Brien	97'1"	27'2"	10'0"	Maitland, N.S. British
337	99313 MHDK	Dovenby	Steel Bk	1653	+	100 A1	Liv	1891	W. Pickersgill & Sons	Sunderland	P. Iredale & Porter	256'0"	38'1"	22'0"	Liverpool British
338	01234 KBGR	Dovenby Hall	Iron S	2069	+	100 A1	Bry	1885	Palmer's Co. (Lim.)	Newcastle	Palmer's Co. (Lim.)	280'0"	40'0"	24'2"	Liverpool British
339	66398 HDQP	Dovey Belle	Wood Sr	85			Pmd	1867	Richards	Aberdovey	J. James & Co.	73'5"	20'0"	10'0"	Aberystwith British
340	HPVQ	Dovre	Wood Bk	862				1872	R.A. Chapman	Rockland, N.B.	Leif Gundersen	175'9"	35'0"	20'3"	Porsgrund Norwegian
341	HTDM	Dovre	Wood Bk	444				1885	O. Gundersen	Tvedestrand	A. Biering Olsen	131'3"	29'0"	15'5"	Tvedestrand Norwegian
342	HTSL	Dovre	Wood Bk	321				1858		Arendal	Adolf S. Jakobsen	107'2"	27'8"	15'3"	Flekkefjord Norwegian
343	102602 NCRJ	Dowan Hill	Steel 4MstBk	2115	+	100 A1	Npt	1893	Russell & Co.	Pt. Glasgow	J.R. Dickson & Co.	280'8"	40'5"	24'6"	Glasgow British
344	60073 HDLK	Doxford	Iron Bk	709	+	*A	Liv	1868	W. Doxford & Sons	Sunderland	E.W. Leyland & Co.	178'0"	29'8"	19'1"	Liverpool British
345	3208 NTCF	Draguette	Wood Bk	798				1882	Brignole	Lavagna	G.B. Schiaffino fu P.	159'1"	33'1"	22'0"	Genoa Italian
346	HGDP	Drammen	Wood S	1346				1876	N. Mosker	Newport, N.S.	Bruusgaard, Kjøsterud & Co.	203'5"	39'4"	23'5"	Drammen Norwegian
347	167407 KMGF	Draper	Wood Sr Barge	855				1894	R. Palmer & Son	Noank, Conn.	Philadelphia & Reading R.R. Co.	192'3"	34'7"	16'0"	Philadelphia United States
348	6943 JSNQ	Dreadnaught	Wood 3MstSr	420				1877	Gessner & Marr	N. Haven, Conn.	L. Armstrong	134'5"	32'5"	10'0"	N. Haven, Conn. United States
349	27606 PSBJ	Dreadnought	Wood Sr	104	+	A1	Pmd	1859	J. Dawson	Liverpool	J. Thomas	76'6"	21'4"	10'5"	Aberystwith British
350	QFBM	Drehna	Iron S	1504				1886	Bromer Schiffbau Ges.	Vegesack	D.H. Wätjen & Co.	217'0"	37'0"	23'0"	Bremen German
351	HPPR	Drina	Iron Bk	771	+	100 A1	Tri	1872	Dobie & Co.	Glasgow	T. Cossovich	187'3"	31'2"	18'5"	Trieste Austro-Hungarian
352	1978 HNFP	Dristig	Wood Bkn	434				1894		Archang.	John E. Olson	132'4"	28'3"	16'3"	Gothenburg Swedish
353	47031 VLWH	Driving Mist	Wood Sr	79			Apl	1863	Clemens	Newquay	L. Lawday	78'0"	19'2"	9'2"	Bideford British

Official No.	Ship's Name.	Material, Rig, &c.	Registered Tonnage.	Particulars of Classification.		Built			Owners.	Registered Dimensions, &c.			Port of Registry.	Flag.	Tonnage.	Remarks.
				Character.	Part of Survey.	When.	By Whom.	Where.		Length.	Breadth.	Depth.				
No. of Book.	Master.	Late Name, if any	Gross	+	for Special Survey.	When	By Whom.	Where.	Owners.	Length.	Breadth.	Depth.	Flag.	Tonnage.	Remarks.	
354	11,97	Dronning Louise	WoodBk	475		1871	A.Speilberg	Tvedestrnd	A.&F.Smith	127'4"	32'1"	17'0"	Tvedestrnd		N	
355		A. Andersen	YMS, 95	438-480		1879	J.J.Bager	Marstal	H.C.Christensens Enko	111'2"	25'3"	12'4"	Marstal		V	
356		Dronning Sophie	WoodBk	760		1878	P.Baldwin	Quebec	John Valentinsen	164'7"	32'2"	19'9"	Haugsaund		N	
357		Dronningen	WoodBk	1121		1873		Bellevean's Cove, N.S.	P.Semb	182'4"	37'4"	22'9"	Laurvig		N	
358		Drot	WoodBk	1196		1874	A.Lemont	Bath, Me.	E.Berentsen	186'2"	37'3"	23'7"	Stavanger		V	
359		Druid	WoodSr	120		1883		Mahone Bay N.S.	A.Levensaler	79'2"	23'5"	9'0"	Thomast Me		N	
360		Druide	WoodSr	150		1875	Mabon Fils	Redon	H.Collar	84'1"	28'1"	11'6"	Faversham		V	
361		Drumalis	Steel 4MstBk	2530	†100A1	1890	W.Pickersgill & Sons	Sunderland	P.Iredale & Porter	310'0"	42'3"	24'6"	Liverpool	26 # 1		
362		Drumblair	Iron 4MstBk	1907	†100A1	1888	Russell & Co.	Greenock	Gillison & Chadwick	267'4"	40'2"	24'1"	Liverpool	26 # 7		
363		Drumburton	Iron 4MstBk	1891	†100A1	1881	Russell & Co.	Pt. Glasgow	Gillison & Chadwick	266'7"	40'2"	23'9"	Liverpool	26 # 0		
364		Drumcliff	Iron 4MstBk	2525	†100A1	1887	Russell & Co.	Greenock	Gillison & Chadwick	311'3"	43'2"	24'2"	Liverpool	26 # 8		
365		Drumeraig	Iron 4MstBk	1979	†100A1	1885	Barrow S.B.C. (Lim.)	Barrow	Gillison & Chadwick	280'4"	41'1"	23'5"	Liverpool	25 # 9		
366		Drumeltan	Iron 4MstBk	1909	†100A1	1888	Russell & Co.	Greenock	S.C.Farnham & Co. (Lim.)	266'0"	40'2"	24'1"	Shanghai	26 # 6		
367		Drumlanrig	IronS	1482	†100A1	1876	Russell & Co.	Pt. Glasgow	Gillison & Chadwick	241'5"	37'7"	22'6"	Liverpool	24 # 2		
368		Drummuir	Iron 4MstBk	1844	†100A1	1882	W.H.Potter & Son	Liverpool	Gillison & Chadwick	270'5"	39'2"	24'0"	Liverpool	26 # 0		
369		Drumpark	IronS	1551	†100A1	1877	W.H.Potter & Son	Liverpool	Gillison & Chadwick	243'6"	37'9"	22'6"	Liverpool	24 # 10		
370		Drumrock	Steel 4MstBk	3182	†100A1	1891	Ramage & Ferguson	Leith	Gillison & Chadwick	329'2"	45'4"	25'7"	Liverpool	28 # 0		
371		Duas Americas	WoodBkn	-620		1872	A.Cerruti	Loano	F.Irmaos & Co.	154'8"	32'5"	20'8"	Pernambco		Brazilian	
372		Duc	WoodBk	202		1863	Joineau père	St. Denis	Riotteau & fils	94'8"	24'9"	11'7"	Granville		French	
373		Duchalburn	Steel 4MstBk	2058	†100A1	1887	Barclay, Curle & Co. (Lim.)	Glasgow	R.Shankland & Co.	287'0"	42'5"	24'0"	Greenock	25 # 6		
374		Duchess	WoodSr	110	†	1878	S.Owen	Connah's Quay	F.L.Hancock	85'8"	22'7"	10'4"	Chester	11 # 3		
375		Duchesse Anne	SteelBk	1324		1891	A.Dubigeon	Nantes	L.Bureau & fils	226'4"	35'1"	21'5"	Nantes		French	
376		Dudhope	SteelS	2087	†100A1	1894	C.Connell & Co.	Glasgow	C.Barrie	271'0"	41'1"	23'6"	Dundee	25 # 0		
377		Due Cognati	WoodBk	514		1869		Chiavari	M.&F.Jerojanni	137'4"	30'5"	19'5"	Zante		Greek	
378		Due Cugini Liardi	WoodBn	162		1896	C.DeMarini	Pegli	L.Liardi di F. & G.Liardi di L.	105'0"	23'1"	11'2"	P. Empdocle		Italian	
379		Due Fratelli	WoodBk	261		1868	G.G.Bacich-Belaz	Fiume	F.Cannavò	113'1"	26'0"	16'2"	Catania		Italian	
380		Due Sorelle	WoodBn	130		1882	G.E.Consigliere	Savona	A.Carpina fu G.B.	92'2"	21'8"	11'5"	Spezia		Italian	
381		Due Virginie	Wood3MstS	315		1877	A.Briasco fu L.	Sestri Ponente	Giuseppina Frixione & C. Bardi	184'0"	34'4"	22'3"	Genoa		Italian	
382		Duen	WoodBk	270		1881		Arendal	Hans H. Pettersen	92'8"	26'8"	15'1"	Arendal		Norwegian	
383		Duero	WoodBk	256		1874		Kragerø	H.Biörn.jnr.	118'1"	26'2"	11'6"	Kragerø		Norwegian	
384		Duero	WoodBk	275		1864		Quebec	Serdio & Hermanos				Callao		Peruvian	
385		Duero	WoodBk	275		1877		Risør	P.Pedersen	115'9"	27'3"	11'7"	Risør		Norwegian	

N <sup>o</sup> de l'Annuaire	Nom du Navire. Matériaux. Grècement etc.	Tonnage	Détails de la Classification.		Construit.			Dimensions d'après le Douane, Superstructures, &c.			Port d'Armement
			Cote	Port de Visite	Quant.	Par qui.	Où.	Longueur	Largeur	Creux	Pavillon.
387	Dufva E.A. Eriksson WoodBk	820			1876	Sideby	J. Jansson	116'8"	29'2"	14'6"	Marionhamn Russian
388	Duguay Trouin H. Bondon -95 WoodBk	400			1878	O. Hervot St. Malo	Amhaud frères	127'9"	27'2"	14'8"	Havre French
389	Pierre -96 YM12,96 Wood3MstSr	324			1896	Gautier fils St. Malo	Vasse & Duhamel	133'5"	28'1"	13'1"	Pécamp French
390	Duguesclin Cervony93-94 SteelBk	1544			1894	A. Dubigeon Nantes	L. Bureau & fils	239'7"	36'4"	27'4"	Nantes French
391	J. Recher (ex Cardinal) F&YM1,94 Wood3MstSr	201			1879	H. Dierling Dampgarten	Buisson & Hermel	114'8"	27'6"	16'0"	Pécamp French
392	Duilio A. Ferretti (ex Puan ex Duillio) WoodBk	1026			1866	Palermo	M. Rondanini	87'9"	22'9"	12'2"	Buenos Ayres Argentine
393	Duisburg P.G. Pedersen95-95 F&YM8,90 WoodBk	920-969			1856	J. Lange Vege sack	Georg A. Andresen	183'1"	35'4"	21'7"	Christiania Norwegian
394	J. Ramm94-94 1Dk SteelSr	178			1894	Gute Hoff- nungshütte Ruhrtort	L.W. Cretschmar	113'5"	20'8"	8'0"	Düsseldorf German
395	Dukissa Spartis D. Georgoulos (ex Ireola, ex Ida P.) WoodBk	685			1873	A. Briasco fu G.B. Sestri Ponente	Fili Miliadi & D. Georgoulos	160'7"	31'9"	20'3"	Piræus Greek
396	Duleep Singh (NOW A HULK) A. Spiller -96 2BH Cem IronS	1198			1863	T. Vernon & Sn Liverpool	C.A. Lichtenberg	210'7"	34'6"	22'7"	Liverpool British
397	Dumfriesshire W.C.M. Gibbon79-89 Steel 4MstBk	2622			1890	Russell & Co. Pt. Glasgow	T. Law & Co.	313'6"	42'1"	24'4"	Glasgow British
398	J.T. Edwards -92 1BH Cem IronBk	1262			1877	Russell & Co. Pt. Glasgow	J. & W. Goffey	226'7"	36'2"	21'5"	Liverpool British
399	Duna N. Nielsen -96 WoodSr	138			1865	R. & T. Ras- mussen Stavanger	Johan Pedersen	91'3"	23'3"	10'8"	Stavanger Norwegian
400	Dunaborg J. Jobsen WoodSr	196			1866	J. Trumphy & Søn Bergen	C. Wroldsen	106'4"	25'4"	11'0"	Tvedostrnd Norwegian
401	Dunard H. Johnson -96 1BH Cem IronBk	732			1877	Dobie & Co. Glasgow	S. Hansen	186'2"	31'2"	18'4"	Christiania Norwegian
402	Dunblane J.K. Ahlsten -96 1BH Cem ssNpt.No.3-6,90 ssLiv.No.1-94 4th Survey, 11,94 IronBk	752			1878	D. & W. Hen- derson Glasgow	E. Savon	187'8"	31'0"	18'5"	Nystad Russian
403	Dunboyne J.O. Neil88-88 ssLiv.No.2-95 1BH Cem IronS	1425			1888	Whitehaven Whitehaven	R. Martin & Co.	243'1"	37'5"	21'5"	Dublin British
404	Dunbritton E. Tucker94-95 1BH Cem IronBk	1536			1875	A.M. Millan & Son Dumbarton	A. Weir & Co.	237'4"	38'4"	22'5"	Glasgow British
405	Duncow D Andena -93 F&YM1,94 ssLiv.No.3-2,89 ssLiv.No.1-94 2Dks IronS	1715			1878	W. Doxford & Sons Sunderland	J. Houston & Co. P.L. Dunlop	252'0"	40'0"	23'5"	Liverpool Italian
406	Duncrag H. Thomsen97-97 ssLiv.No.3-11,93 ssLiv.No.1-97 1BH Cem IronBk	927			1881	Russell & Co. Pt. Glasgow	J. Dunn & Sons M. Hansen	200'1"	32'6"	19'6"	Glasgow British
407	Duncraig P.F. Fretwurst87-87 2Dks IronBk	721			1870	A.M. Millan & Son Dumbarton	W. Maack	188'5"	31'0"	18'5"	Rostock German
408	Dundale J. Lamont -92 1BH Cem ssCH.No.2-93 IronBk	1169			1885	Russell & Co. Pt. Glasgow	J. Dunn & Sons	215'2"	35'1"	21'2"	Glasgow British
409	Dundarg H.T. Sweet -97 HTFal.91 CF Salted WoodBn	145			1875	J. Webster Fraserburgh	W.C. Phillips	96'5"	23'7"	10'7"	Padstow British
410	Dundee W.M.G. Jarvis -95 1BH Cem ssCal.No.3-2,95 2Dks (Urn-ws) Iron4MstBk	2063			1882	W.B. Thomp- son Dundee	C. Barrie	291'5"	43'2"	23'5"	Dundee British
411	Dundonald R. Girvan -93 1BH Cem ssHul.No.1-96 1Dk (plStl)2trB Steel 4MstBk	2205			1891	Workman, Clark & Co. (Lim.) Belfast	T. Dixon & Sons	284'2"	42'0"	24'4"	Belfast British
412	Dunearn T.J. Gill84-94 1BH Cem SteelBk	1632			1894	Russell & Co. Pt. Glasgow	J. Dunn & Sons	245'2"	37'5"	22'6"	Glasgow British
413	Dunedaw IronBg	352			1879	R. Duncan & Co Pt. Glasgow	Irrawaddy Flotilla Co. (Lim.)	195'1"	25'0"	8'4"	Glasgow British
414	Dunfermline J. Woodward -97 1BH Cem ssN.Yk.No.1-95 2Dks (USH-ws) Steel 4MstBk	2902			1890	W.H. Potter & Sons Liverpool	Steel Sailing Ship Dunfermline Co. (Lim.) (Marine Marshall & Co.)	308'6"	45'2"	25'1"	Liverpool British
415	Dunfion T.J. Roberts89-94 1BH Cem SteelBk	1637			1894	Russell & Co. Pt. Glasgow	J. Dunn & Sons	246'2"	37'5"	22'6"	Glasgow British
416	Dunkeld R.H. White87-87 1BH Cem ssLiv.No.3-1,90 ssLiv.No.2-48 1Dk2trB IronBk	1040			1877	A.M. Millan & Son Dumbarton	Wilson & Finlayson	219'4"	31'0"	20'0"	Glasgow British
417	Dunkerque F. Martin -98 1BH Cem Steel 4MstBk	3338			1877	Laporte & Co. Rouen	Ant. Dom. Bordeas & fils	327'8"	45'6"	25'5"	Dunkirk French

No. in Class	Ship's Name.	Material, Rig, &c.	Registered Tonnage.	Particulars of Classification.		Built			Registered Dimensions.	Port of Registry.	Remarks.		
				Character.	For Special Survey.	When.	By Whom.	Where.				Owners.	
Code Letters.	Master. Late Name, if any. Special Surveys. No. of Decks, &c.			For Special Survey. Date of last Survey.	For Special Survey. Date of last Survey.						Flag.		
418	Dunkerque	WoodK Barge	81	+ 10A1	Har	1894	J.H.Vaux	Harwich	J.O.Whitmore	86'4" 20'3" 6'5"	Harwich	British	7
419	Dunlos	IronBk	704	+ * 1	Liv	1870	Debie & Co.	Glasgow	J.B.Walmsley & Co	180'9" 30'4" 18'4"	Liverpool	British	20
420	Dunmore	Comp3 Mast	617			1895	Montreal	Kingston, Ont.	Montreal Transportation Co.	182'5" 34'9" 11'9"	Montreal	British	
421	Dunnerdale	IronBk	1066	+ * 1	Shl	1867	G.R.Clover & Co.	Birkenhead	Newark Shippg Co. (Lim.) (W.M. Nicholson & Co., Mgrs.)	210'2" 35'1" 21'6"	Liverpool	British	23
422	Dunreggan	SteelBk	1630	+ 100A1	Bry	1892	Ailsa S.B.Co.	Troon	T.C.Guthrie	256'5" 38'2" 21'4"	Glasgow	British	22
423	Duns Law	SteelBk	1636	+ 100A1	P.Gl	1896	Russell & Co.	Pt. Glasgow	T.Law & Co.	247'0" 37'5" 22'6"	Glasgow	British	24
424	Dunsinane	WoodBkn	296	+ *	Cly	1874	Dundas S.B. Co.	Dundee	P.A.Mahy	130'9" 25'5" 14'0"	Guernsey		
425	Dunstafnage	Steel 4 Mast	3317	+ 100A1	Dun	1892	W.H.Potter & Sons	Liverpool	Steel Sailing Ship Dunstafnage Co. (Lim.) (Macvicar, Marshall & Co.)	327'8" 47'2" 25'6"	Liverpool	British	27
426	Dunsyre	SteelS	2149	+ 100A1	Lon	1891	W.Hamilton & Co.	Pt. Glasgow	Dunsyre Ship Co. (Lim.) (Potter Bros.)	277'8" 41'8" 24'4"	London	British	26
427	Duntrane	IronS	1565	+ 100A1	Crk	1875	A.Stephen & Sons	Dundee	Duntrane Shipping Co. (Lim.) (W.J.Woodside & Co)	245'2" 38'3" 23'0"	Belfast	British	24
428	Dunure	WoodBkn	198	Cont. 7 A1	NFL	1881	Troon S.B.Co.	Troon	C.T.Bowring & Co.	112'0" 22'9" 11'8"	Liverpool	British	
429	Dunvegan	WoodBk	819		Liv	1881	G.M'Leod	N.Brnswick	G.K.M'Leod	172'7" 35'0" 19'0"	Chatham	British	21
430	Duo	WoodBg	269			1858	J.Miedbrodt	Ribnitz	E.R.Fogelmarck	105'7" 26'8" 13'2"	Vestervik	Swedish	
431	Duquesne	WoodBk	414	+ *	Mau	1875	Salisbury	London	A.LeBorgne & ses fils	144'3" 28'7" 14'6"	Fécamp	French	
432		WoodBk	168			1866	J.Carpentier	Dieppe	Aug.Mabon	84'6" 21'6" 12'7"	Redon	French	
433	Durbridge	SteelS	2201	+ 100A1	Liv	1892	W.Hamilton & Co.	Pt. Glasgow	"Durbridge" Ship Co. (Lim.) (Potter Brothers)	276'8" 42'0" 24'2"	London	British	26
434	Durham	IronS	2093	100A1	Hpl	1874	M.Wigram & Sons	London	Sailing Ship "Durham" Co. (J.Herron & Co.)	286'2" 39'1" 26'4"	Liverpool	British	28
435	Düsseldorf	SteelSr	177			1894	Gute Hoff-nungshütte	Ruhrort	L.W.Cretschmar	118'5" 20'3" 8'0"	Düsseldorf	German	
436	Dusty Miller	WoodBk	596	+ *	Cff	1862	M'Lachlan	N.Brnswick	H.Owen & Son	142'5" 32'3" 19'5"	Liverpool	British	
437	Dygden	WoodBk	575			1865		Raumo	P.Sittkoff	146'9" 31'6" 17'9"	Mariehamn	Russian	
438	Dynomene	IronS	1949	+ 100A1	Cff	1882	W.H.Potter & Son	Liverpool	Liverpool Shipping Co. (Lim.) (H.Fernie & Sons, Mgrs.)	270'0" 39'8" 24'1"	Liverpool	British	26
439	Dyo Adelphi	Wood3 Mast	-335			1892	M.Cufudakis	Syra	J.Lignos & Bros.	115'8" 26'9" 16'7"	Syra	Greek	
440		WoodBk	-322			1869		Sunderland	N.Nicolakis	117'4" 25'9" ...	Syra	Greek	
441	Dyo Fili	WoodSr	226			1892	G.Cufudachi	Syra	G.Mina & S.G. Scandali		Syra	Greek	
442		WoodSr	-221			1891	A.Livadara	Syra	E.J.Economu		Syra	Greek	
443	Dyring	WoodBn	185			1877	C.R.Fridell	Westervik	G.Ideström	86'4" 25'9" 11'5"	Westervik	Swedish	

Y Numero d'Ordre	Z Numero d'Indication	3 Nom du Navire. Matériaux. Gréement, etc.	4 Capitaine. Ez-nom, s'il y a lieu. Visites Périodiques. Nombres des Ponts	5 Tonnage (Gross) Total. Net.	6 Détails de la Classification. Cote. + Surveillances + Bases de la dernière Visite	7 Construit.			12 Armateurs.	13 Dimensions d'après la Douane, Superstructures, &c.			14 Port d'Armement. Pavillon.
						8 Quand.	9 Par qui.	10 Où.		Longueur.	Largeur.	Creux.	

While the Committee take all means possible to obtain correct information concerning the Vessels entered in the Society's Register Book, it will be understood that in the case of Vessels not classed by the Society they cannot vouch for the complete accuracy of all the particulars given in respect of dates of metal tonnage, dimensions, decks, classification, &c.

1	100762	E. A. Fulton	WoodSr	312		1863	Toledo, U.S.	J.R.Philp	137°0'25"0	10'3"	Toronto
2	00479	E. A. O'Brien	WoodBk	1059		1891	O'Brien & Co	O'Brien & Co.	185°0'37'4"	21'3"	Matland, NS
3	135516	E. B. Sutton	WoodSr	1827		1881	I.F.Chapman	I.F.Chapman & Co.	227°8'48'1"	25'6"	New York
4	135418	E. C. Allen	Wood3MstSr	500		1879	Goss & Sawyer	J.M.Haynes	144°2'34'6"	15'1"	Bath, Me.
5	7829	E. C. Gates	WoodSr	134		1867	Frost	E.C.Gates	100°0'27'0"	7'3"	Calais, Me
6	8992	E. C. Knight, jun.	Wood3MstSr	247		1874	Port Republic, N.J.	Bartlett & Shepherd	121°3'32'4"	9'0"	Philadelphia
7	136621	E. C. Mowatt	IronBk	1104	† * Δ	1868	C.Connell & Co	J.D.Mowatt	215°0'34'3"	20'3"	Philadelphia
8	05139	E. C. T.	WoodSr	114		1870	W.H.Lean	E.Toms	88°1'20'6"	10'7"	Plymouth
9	06443	E. F. C. Young	WoodSr	113		1885	Vanloon & Magee	T.B.Schall	93°8'27'2"	6'7"	Baltimore
10	7866	E. G. Irwin	WoodSr	189		1865	Milton, Del.	Silas H. Dodd	106°0'28'5"	8'5"	Baltimore
11	85510	E. H. Foster	WoodSr	124		1883	W.J.Davidson	S.Martin's, N.B.	86°0'27'6"	7'7"	St. John, N.E
12	77094	E. H. Rutherford	WoodSr	286		1881	J.Shickaluna	P.Dalhousie	133°6'22'2"	10'7"	Hamilton, On
13	135582	E. H. Weaver	Wood3MstSr	687		1882	W.Rogers	Bath, Me.	153°6'35'4"	15'5"	Nwhvn, Con
14	136526	E. I. White	Wood3MstSr	478		1895	E.I.White	Harrington Me.	146°7'35'7"	12'4"	Machias Me.
15	8923	E. J. Hamilton	WoodSr	188		1873	J.B.Voris	Nyack, N.Y.	111°0'30'0"	8'0"	New York
16	84768	E. J. Spence	IronBk	537	† Δ	1871	J.Blumer & Co.	Sunderland	159°7'28'1"	17'0"	PLouis, Mat
17	80369	E. J. Spicer	WoodSr	1368		1880	A.Loomer	Parrsboro, N.S.	203°5'39'7"	23'8"	Parrsboro NS
18	102158	E. K. Muspratt	WoodK	100	† 12 A	1894	Rees Jones, Son & Co.	Pt Dinorwic	82°2'21'2"	8'9"	Liverpool
19	135995	E. K. Wood	Wood4MstSr	521		1888	Hall Bros.	P.Blakeley, W.T.	170°2'37'5"	11'7"	S.Franisco
20	43484	E. Lacourciere	WoodSr	109		1862	Batiscan	James Myles	91°2'22'0"	7'4"	Quebec
21	8593	E. M. Sawyer	WoodSr	131		1869	Jonesprt Me	D.J.Sawyer	94°0'26'2"	7'9"	Machias Me.
22	80395	E. Merriam	Wood3MstSr	338		1882	E.Merriam, jr	Parrsboro, N.S.	182°1'31'3"	12'9"	Parrsboro NS
23	71287	E. R. C. Proctor	WoodSr	163		1878	John Allen	Brighton, Ont.	109°4'25'5"	9'2"	Cobourg On
24	8677	E. Raggio	Steel4MstBk	2133	† 100 A	1890	Continental Lead & Iron Co. (Lim.)	Pertusola	289°1'40'3"	25'3"	Gonos Italian
25	77364	E. S. Hocken	WoodBkn	296	†	1879	J.Slade & Sons	Fowey	126°2'26'0"	13'9"	Fowey British
26	8066	E. S. Powell	WoodBkn	577		1873	E.S.Powell	Tottenville	147°0'36'7"	15'0"	New York
27	7355	E. V. Glover	Wood3MstSr	307		1867	J.H.Moore	Bridgeport, Conn.	116°5'29'9"	8'9"	New York
28	7770	E. W. Stetson	WoodBarge	1164		1862	Dmariscta, Me	Burlee Dry Dock Co.	173°2'38'2"	23'6"	New York
29	7008	E. Waterman	WoodSr	107		1857	Washington, N.J.	J.G.Murchie & Sons	91°1'28'6"	7'8"	Calais, Me.
30	135043	E. & G. W. Hinds	WoodSr	115		1874	Hinds	Calais, Me.	89°0'26'0"	8'3"	Calais, Me.
31	71445	Eagle	WoodBn	226		1874	Davies	P.E.Island	110°0'24'6"	18'0"	Faversham
32	51910	—	WoodBn	159		1865	M.Millan	P.E.Island	95°4'28'3"	11'5"	Waterford

No. in Rank	Ship's Name	Material, Rig, &c.	Registered Tonnage	Particulars of Classification		Built		Owners	Registered Dimensions, Deck Reactions, &c.			Port of Registry	Masthead
				Character	Particulars	Year	By Whom		Where	Length	Breadth		
33	Eagle	Wood 4 Mast	1233	100A1	1891	J. Borne & Co.	Manchester	Bessy & Palmer	237' 0"	37' 5"	11' 11"	Vermouth	12 x 3
34	Eagle Crag	Steel Bk	1183	100A1	1894	A. McMillan & Son (Lim.)	Dumbarton	Sail S. Eagle Crag Co. (Lim.) (W.S. Kennaugh & Co.)	237' 0"	37' 5"	11' 11"	Whitehaven	22 x 5
35	Eagle Wing	Wood 4 Mast	1233		1891	D. Clark	Kennebunk Me.	J.M. Phillips	219' 7"	40' 1"	10' 8"	Fairfax Mass	11 x 6
36	Eagle-eyed	Wood 4 Mast	1233		1858	T.J. Thomas	Newquay	W. Morris	76' 2"	20' 6"	10' 6"	Aberystwyth	11 x 6
37	Eaglet	Wood Bk	198		1859	J. Gerson	U.S.	C. Nickelson	103' 0"	26' 7"	11' 0"	Tortola	11 x 6
38	Earl Cadogan	Steel Bk	1434	100A1	1892	Russell & Co.	Pt. Glasgow	Earl Cadogan Ship Co. (Lim.) (F.M. Tucker)	237' 3"	36' 1"	12' 1"	London	23 x 2
40	Earl Cairns	Wood Sr	127	Cont. 9 A	1883	Ferguson & Baird	Connah's Q.	J.W. Raynes	93' 1"	23' 0"	10' 4"	Liverpool	11 x 8
41	Earl Derby	Iron Bk	1014	100A1	1876	R. Duncan & Co.	Pt. Glasgow	T.C. Guthrie	208' 2"	33' 5"	20' 0"	Glasgow	21 x 5
42	Earl Dunraven	Iron Bk	1348	100A1	1885	Russell & Co.	Pt. Glasgow	Stuart Bros.	230' 8"	36' 2"	21' 7"	Glasgow	23 x 8
43	Earl Granville	Iron Bk	1009	100A1	1877	R. Duncan & Co.	Pt. Glasgow	J. Lidgett & Sons	207' 7"	33' 4"	20' 0"	Glasgow	21 x 7
44	Earl P. Mason	Wood 3 Mast	535		1872		Kennebunk Me.	J.H. Conant & Co.	145' 0"	34' 8"	15' 2"	Providence, R.I.	11 x 8
45	Earl of Aberdeen	Wood 3 Mast	457		1894	D.S. Howard	Parrsboro', N.S.	D.S. Howard	154' 7"	35' 2"	12' 6"	Parrsboro', N.S.	11 x 8
46	Earl of Beaconsfield	Wood Sr	114	Cont. 8 A	1881	Ferguson & Baird	Connah's Q.	J.W. Raynes	86' 0"	22' 6"	10' 9"	Liverpool	11 x 8
47	Earl of Dalhousie	Steel 4 Mast	1765	100A1	1884	A. Stephen & Sons	Dundee	G. Gordon & Co.	264' 0"	38' 7"	23' 4"	Glasgow	25 x 0
48	Earl of Devon	Wood Bk	447	Cont. 4 A	1876	Shilston	Plymouth	W.H. Shilston	146' 0"	28' 0"	16' 6"	Plymouth	17 x 11
49	Earl of Dunmore	Steel 4 Mast	2287	100A1	1891	Russell & Co.	Greenock	Sail Ship "Earl of Dunmore" Co. (Lim.) (J.D. Thomson)	277' 9"	42' 1"	24' 2"	Glasgow	26 x 1
50	Earl of Hopetoun	Steel S	1896	100A1	1892	Russell & Co.	Pt. Glasgow	Sailing Ship "Earl of Hopetoun" Co. (Lim.) (J.D. Thomson)	263' 4"	39' 0"	23' 0"	Glasgow	24 x 6
51	Earl of Lathom	Wood 3 Mast	132	13 A	1885	Ferguson & Baird	Connah's Q.	G.T. Raynes	94' 5"	23' 2"	10' 4"	Liverpool	11 x 8
52	Earl of Zetland	Iron S	1534	100A1	1875	A.M. Millan & Son	Dumbarton	J.R. Menzies (J.D. Thomson, Mgr.)	240' 3"	38' 4"	22' 7"	Glasgow	23 x 9
53	Earls court	Iron Bk	1166	100A1	1885	Russell & Co.	Pt. Glasgow	A. Stevenson & H. Buchanan	214' 6"	35' 1"	21' 2"	Greenock	22 x 9
54	Earlshall	Iron Bk	422	100A1	1876	W.B. Thompson	Dundee	Robertson Bros J. Duncan & Co.	142' 0"	26' 9"	15' 8"	Dundee	16 x 10
55	Earnest	Wood 3 Mast	188		1873	W. Westcott	Barnstaple	A. d'Emmerez de Charmoy	115' 7"	22' 2"	10' 9"	St. Louis, Man	11 x 1
56	Earnock	Wood 3 Mast	111		1884	P. Lund	Tarleton	R. Gore	92' 0"	21' 5"	9' 9"	Preston	11 x 1
57	Earnock	Iron S	1255	100A1	1877	Birrell, Stenhouse & Co.	Dumbarton	J. Shepherd & Co.	227' 7"	35' 7"	21' 5"	Belfast	22 x 11
58	Eas	Wood 3 Mast	549		1870	D. Grairotto	Varazze	Stavro & Stathi Vloucaki	130' 0"	28' 9"	20' 2"	Trikera	11 x 8
59	East African	Steel Bk	1731	100A1	1895	R. Duncan & Co. (Lim.)	Pt. Glasgow	Ship "East African" Co. (Lim.) (Lang & Fulton)	252' 5"	39' 0"	22' 5"	Greenock	23 x 10
60	East Croft	Iron Bk	1367	100A1	1875	Harland & Wolf	Belfast	Trinder, Anderson & Co.	228' 0"	35' 5"	22' 3"	Workington	23 x 10
61	East Indian	Steel Bk	1745	100A1	1894	R. Duncan & Co. (Lim.)	Pt. Glasgow	Ship "East Indian" Co. (Lim.) (Lang & Fulton)	252' 6"	39' 1"	22' 5"	Greenock	23 x 11

Numero Officiel.	Nom du Navire. Matériaux. Grément, etc.	Tonnage Officiel.	Détails de la Classification.		Construit			Armateurs.	Dimensions d'après la Douane. Superstructures, &c.			Port d'Armement.
			Quant.	Par qui.	Qu.	Longueur.	Largeur.		Creux.			
Numero d'Ordre.	Capitaine. Ex-nom, s'il y a lieu.	Total.	Clas.	Port de	Quant.	Par qui.	Qu.	Armateurs.	Longueur.	Largeur.	Creux.	Port d'Armement.
Signature.	Visites Périodiques. Nombres des Ponts.	Sous Pont. Net.	Clas. Date de la dernière Visite.	Clas. Date de la dernière Visite.	Quant.	Par qui.	Qu.	Armateurs.	Longueur.	Largeur.	Creux.	Port d'Armement.
62 70733 WTSB	East Lothian W. McFarlane 93-93 1BH Cem	IronS 1455 1208-1880	+100A1	Rot A&CP Sba	1876	O. Connell & Co	Glasgow	J. Boyd	238'4"	36'7"	22'2"	Glasgow British
63 JMWP	Eastern Light O.J. Erikson F&YM 1,96	WoodBk 1218 1121-1156			1869	J. Fisher & Son	N Brunswick	S. Rasmussen	190'9"	38'4"	23'8"	Haugesund Norwegian
64	Eastern Star L. Inkster -87	WoodBk 1115 1022-1081			1856	.....	U'nd States	Argentine Govern- ment	179'3"	36'3"	23'6"	Buenos Ayres Argentine
65 60260 JMKD	Eaton Hall G. Lovrison 1BH Cem	IronS 1860 1669-1779	+*A1 A1*1 5,95	Ham Lv A&CP	1870	T. Royden & Son	Liverpool	Baltour, William- son & Co.	257'0"	42'0"	23'9"	Liverpool British
66 1370 HQMP	Ebba N.R. Comet 94-94 (ex Ada)	WoodBk 833 744-769			1862	J. Lovitt	Yarmouth, N.S.	C.O. Malmquist	158'9"	35'7"	20'5"	Malmö Swedish
67 723 HVLR	Eastern Light J.O. Olsson 91-91 F&YM 11,04	WoodBk 208 185-179			1891	J.H. Seldén	Buivenäs	J.H. Seldén	101'6"	25'1"	11'8"	Buivenäs Swedish
68 1020 HBNJ	Eastern Star O.F. Johansson 94-96 (ex Alster)	WoodBkn 135 121-119			1859	E.G. Jansson	Alstersvarf Karlstad	A.R. Andersson	96'5"	23'1"	9'4"	Calmar Swedish
69 KRGF	Ebenezer A. Schumacher 75-93 (ex Jacob E. Ridgway) F&YM 3,96	WoodS 1790 1598-1699			1881	Goss & Sawyer	Bath, Me.	Joh. Wallenstein	219'1"	41'0"	25'4"	Gstemünde German
70 HTGD	..... O.H. Olsen YM 8,96	WoodBk 533 497-499			1869	A.&F. Smith	Tvedestrnd	A.&F. Smith	129'6"	32'2"	18'3"	Tvedestrnd Norwegian
71 HWSQ	..... G.M. Gundersen 79-73	WoodBk 458 419-430			1867	N.O. Gjømle	Grimstad	G. Huseland	122'2"	30'8"	17'6"	Grimstad Norwegian
72 HWKC	..... J.O. Mindrøbb YM 5,94	WoodBk 359 310-326			1874	J. Boe	Grimstad	G. Smith-Petersen	119'1"	29'0"	14'5"	Grimstad Norwegian
73 65362 QMGV	..... W. De Hay 1BH Cem	WoodBkn 340 296-317	+Cont. 1 A1 A1	Mou A&CP	1876	Stephen	Peterhead	L. Rogers	132'0"	26'4"	14'1"	PLouis, Ma British
74 27430 PRGN	..... G. Gravell -96	WoodBg 177 177-177			1860	.....	Shoreham	J. Robinson	108'7"	22'5"	11'4"	Shoreham British
75 JMCB	..... S. Sørensen -93 YM 4,94	Wood3MstSr 184 163-173			1866	K. Hanland	Porsgrund	Tobias Thorsen	101'5"	24'1"	11'2"	Skudeansnes Norwegian
76 68034 SHQT	..... E. Margrite -96 pt 1B Sallted 96	WoodSr 99 96-93	A1 A1	Bid A&CP	1875	G. Dunn	Sunderland	A. Anderson	88'5"	20'7"	8'7"	Bristol British
77 21328 NFTS	..... W. Ellis -94 Rest. Pmd. 12,84-8yrs.	WoodSr 105 106-86		Pmd	1858	H. Jones	Portmadoc	M. Jones & Co.	75'0"	20'5"	11'0"	Carnarvon British
78 136166	Ebenezer Haggett A.L. Pool -90	Wood4MstSr 841 7-99			1890	E. Haggett	Damaris- cotta, Me.	E. Haggett	178'8"	36'5"	17'9"	Damariscotta Mo. United States
79 88998	Eblana P. Archbold 84-84	Iron Hopper Barge 347 347-347			1884	Harland & Wolf	Belfast	Corporation of the City of Dublin	116'2"	30'1"	12'0"	Dublin British
80 7440 QMGV	Eboe L.S. Barrington -97 M. Hayward -98 1BH Cem	IronBkn 222 259-268	+100A1	Rot A&CP	1877	W.H. Potter & Son	Liverpool	W.C. Jarvis & Sons D. de Saumery	151'6"	25'1"	12'0"	Liverpool British
81 23109 RCWG	Ebouloise .....	WoodSr 120 118-120			1855	.....	Les Eboule- ments	T. Forsyth	105'0"	22'0"	6'6"	Quebec British
82 86089 WMLP	Ecclefechan G.E. Hind -92 1BH Cem	Iron4MstBk 2105 1965-2081	+100A1	Liv LA&CP	1882	R. Duncan & Co.	Pt. Glasgow	T.C. Guthrie	290'7"	42'2"	23'8"	Glasgow British
83 136573 KMTV	Echo .....	WoodBkn 708 650			1896	A.S. Simpson & Co.	North Bend. Or.	.....	.....	.....	.....	S. Francisco United States
84 HKGJ	..... R. Olsen YM 11,94	WoodSr 370 321-338			1883	G. Merritt	Moss Glen, N.B.	Akties "Echo" (Rich. Bache)	132'0"	29'5"	13'8"	Christiania Norwegian
85 2162 HBQM	Eclair E. Tonnesen -92	WoodBg 226 203-207			1840	.....	Gefle	C. Henckel	106'5"	27'2"	13'2"	Helsingborg Swedish
86 136348 JTBK	Eclipse J.H. Peters F&YM 7,94	WoodS 1595 1469			1878	Goss & Sawyer	Bath, Me.	A. Anderson	221'7"	40'3"	24'3"	New York United States
87 7991 HTRF	..... M. Mattison -88	WoodSr 234 222			1852	.....	New York	C. Nelson	120'0"	29'3"	9'3"	S. Francisco United States
88 31966 QTFB	.....	WoodSr 180 342			1853	.....	Hobart Town	J. Johnson	108'7"	23'3"	10'6"	Port Albert British
89 1051 HVLS	Ecliptic S. Hansson 91-91	WoodBkn 342 307-314			1871	A. Ferle	Orrenhof	Axel Andersson	118'9"	27'9"	13'7"	Mölle Swedish
90 2871 HQWJ	Economy W. Reason -82	WoodBg 137 137			1848	J. Robinson	Sunderland	W. Reason	72'9"	20'1"	11'8"	Harwich British
91 HDFV	Eda A. Pettersen 84-88 (ex Express) YM 1,94	WoodBk 587 533-541			1840	Bergfors & Son	Gefle	Fred. Olsen	150'1"	32'8"	17'4"	Dröbak Norwegian
92 HMRT	Edda J. Larsen 87-87 (ex Garland)	WoodBk 578 504-537			1854	McLachlan & Stackhouse	S. John, N.B.	E.T. Nielsen	171'1"	31'4"	16'6"	Horten Norwegian
93 78834 SGLN	Edderside J. Dyar -98 1BH Cem	IronBk 1352 1233-1306	+100A1	Ant A&CP CR	1878	Whitehaven S.B.Co.	Whitehaven	Staveley Taylor & Co.	231'0"	36'7"	21'8"	Liverpool British
94 135051 JQCP	Eddie J.H. Harrison	WoodSr 120 114			1874	J.J. Skinner	Milton, Del.	J.H. Cannon	104'0"	26'6"	7'0"	Baltimore United States



No. in Book.	Official No.	Ship's Name.	Material, Rig, &c.	Registered Tonnage.	Particulars of Classification.			Built.			Registered Dimensions, Deck, Mast, &c.	Port of Registry.	Flag.	Masted Length.	No. of Guns.	No. of Crew.	Remarks.	
					Character.	Port Survey.	Particulars of Hull.	When.	By Whom.	When.								Owners.
95	QFDV	Eden	Iron Bk	509	+	△	1	Good	1863	M. Pears & Co.	Stockton	J. J. Wallis & Sohn	156'0" 26'8" 17'6"	Barth				
96	NHDW	Edenholm	Wood Bk	320	Cont.	4	AI	Gms	1878	Tay Ship Co.	Dundee	Actieselsk. Barkskibet Eden's Rhederi (C. Holm)	129'7" 26'0" 14'8"	Velle	15' 5"	2' 5"		
97	VFCM	Edenholm	Wood 3 Mst Sr	228					1884	P. Troensegaard	Svendborg	N. Petersen	111'6" 23'8" 12'4"	Marstal			V	
98	65035 NQMP	Edenholm	Iron Bk	827	+	100A1	Lon	p	1875	Bartram, Haswell & Co.	Sunderland	Hine Bros.	201'8" 32'2" 18'5"	Maryport	19' 6"	3' 5"		
99	94213 LQKW	Edenballymore	Steels	1726	+	100A1	NYK	u	1890	Russell & Co.	Pt. Glasgow	Sailing Ship Edenballymore Co. (Lim.) (Thomson, Dickie & Co.)	260'6" 38'2" 23'0"	Londonderry	24' 6"	5' 0"		
100		Edesma	Wood Sr	607					1873	Pongiglione	Savona	D. Lazopoulos	143'0" 32'8" 21'1"	Syra			V	
101	135969 KFDV	Edgar C. Ross	Wood 3 Mst Sr	400					1887	New England S. B. Co.	Bath, Me.	W. J. Quillen	144'2" 34'3" 10'2"	Seaford			United States	
102	HNVD	Edina	Wood Sr	263	+		Gls	10	1877	Peake	P. E. Island	Acties. "Edina" (Bugge & Olsen)	116'9" 26'1" 12'9"	Laurvig	14' 0"		N	
103	00059 JWFH	Edinburgh	Iron Bk	1473	+	100A1	Lon	t	1885	G. Connell & Co.	Glasgow	J. Stewart & Co.	241'7" 38'0" 21'5"	Glasgow	23' 1"	4' 8"		
104	83741 JCFN	Edinburghshire	Wood Bk	1343	+	100A1	Lon	s	1884	A. Stephen & Sons	Glasgow	T. Law & Co.	238'3" 36'1" 21'0"	Glasgow	22' 6"	4' 5"		
105	89763 JQRK	Edith	Iron Bk	1289	+	100A1	Brs	A&CP	1868	Harland & Wolff	Belfast	C. M. Matzen	227'0" 35'0" 22'2"	Hamburg	24' 1"	4' 7"		
106	RJST	Edith	Iron Bk	1289	+	100A1	Brs	A&CP	1868	Harland & Wolff	Belfast	C. M. Matzen	227'0" 35'0" 22'2"	Hamburg	24' 1"	4' 7"		
107	61805 97	Edith	Wood Bk	893					1870	J. L. Hatfield	Tusket, N.S.	H. Scown	170'0" 35'1" 21'3"	Liverpool				
108	64895	Edith	Wood Bk	449					1872		Maitland, N.S.	Geo. Douglas	131'2" 29'4" 18'2"	Halifax, NS				
109	2817 JGHT	Edith	Wood Bk	316					1865	Most & F. Richter	Colberg	J. F. Hallberg	112'1" 27'7" 14'5"	Uddevalla				
110	1380	Edith	Wood Bkn	295					1872	C. W. Mohr	Stralsund	N. C. Corfitzon	111'6" 26'7" 13'6"	Helsingborg				
111	61805 97	Edith	Wood Bg	254					1854		St. Martin's, N.B.	J. I. Asker	112'2" 28'3" 12'1"	Christiania			N	
112	HSVJ	Edith	Wood Sr	245					1882	J. Johansson	Uddevalla	Th. Tallaksen	108'6" 26'8" 13'3"	Tvedestrand			N	
113	108167	Edith	Steel Lr	240	+	100A-	Mdb		1896	R. Craggs & Sons	Middlesbro	J. Constant	125'3" 21'0" 9'9"	London	10' 8"	1' 6"		
114	2042 HFVG	Edith	Wood Bkn	209					1889	G. Persson	Nylandsö	W. R. Swanberg	99'7" 25'1" 11'4"	Uddevalla			V	
115	48493	Edith	Wood Bg	129					1844		New Haven, U.S.	W. F. O'Gilvie	85'0" 20'4" 9'0"	Edgtn, Bbds				
116	63002 HDPJ	Edith	Wood 3 Mst Sr	113					1865		Cannel	W. S. Morland	95'8" 21'0" 9'7"	Padstow	10' 6"	1' 8"		
117	83997 KCNT	Edith Crossfield	Wood 3 Mst Sr	120	+		Ayr	12	1885	P. Rodgers	Carrick-fergus	J. Fisher & Sons	94'2" 22'5" 9'4"	Barrow	10' 4"			
118	48261 WFPD	Edith Eleanor	Wood Sr	105	Cont.	8	AI	Pmd	1881	J. Warrell & Co.	Abrystwth	H. Price	80'4" 21'3" 10'4"	Aberystwth	11' 2"	1' 4"		
119	136124 KEFG	Edith L. Allen	Wood 4 Mst Sr	969					1890	T. J. Southard	Richmond, Me.	T. J. Southard & Son	185'3" 39'1" 18'4"	Bath, Me			R	
120	136253 KLBR	Edith M. Prior	Wood Sr	111					1891	G. S. Story	Essex, Mass.	M. Walen & Son	90'8" 23'4" 9'7"	Gloster Mas			United States	
121	136683 KBHR	Edith McIntyre	Wood Sr	160					1883	T. M. Hagan & Son	Bath, Me.	W. D. Gower	99'4" 24'9" 9'5"	Boston Mass			R	
122	90052 JWDL	Edith Mary	Iron Bk	349	+	100A1	Lon	i	1885	Cochrane, Hamilton & Co.	Beverley	J. C. Peacock	144'3" 25'7" 12'4"	Glasgow	13' 1"			
123	68263 WRHP	Edith	Wood Bkn	225	+	100A1	Guk	Apl	1872	Tay Ship Building Co.	Dundee	J. Elliott	118'5" 24'7" 12'2"	Shields	13' 4"	2' 5"		
124	73476	Edith May	Wood Sr	93					1877	P. Lund	Tarleton	Exors. of J. Marlow	80'9" 21'1" 9'4"	Wexford				
125	136117 KHDQ	Edith Olcott	Wood 4 Mst Sr	1194					1890	New England S. B. Co.	Bath, Me.	F. P. Olcott	192'4" 41'4" 18'4"	New York			R	
126	90684	Edith Sheraton	Wood Bkn	321					1887	S. Muir, sen.	Shelburne, N.S.	G. B. Lockhart	122'0" 29'0" 11'0"	Shelburne, NS			R	

Main table containing columns: Numero Officiel, Nom du Navire, Matériau, Grément, etc., Tonnage Officiel, Détails de la Classification, Construit, Dimensions d'après la Douane, and Port d'Armement. Includes entries for Edith Waldron, Edith & May, Edna, Edna A. Pogue, Edna & Emma, Ednyfed, Edouard, Edouard & Suzanne, Edske Smit, Eduard, Eduard & Laura, Edvard, Edvin, Edvina, Edward, Edward Arthur, Edward Blake, Edward C. Hutchings, Edward D., Edward E. Briry, Edward G. Hight, Edward H. Blake, Edward J. Berwind, Edward L. Mayberry, Edward L. Warren, Edward Lameyer, Edward M. Reed, Edward May, Edward O'Brien, and Edward P. Avery.

Official No.	Ship's Name.	Material, Rig, &c.	Tonnage	Particulars of Classification.			Built.			Registered Dimensions, Deck Erections, &c.	Remarks.	Agent.			
				Character.	Port of Origin.	Year of Construction.	When.	By Whom.	Where.				Length.	Breadth.	Depth.
166	Edward Parke	WoodS	148				1876	Vernon Bros.	Eureka, Cal.	G.D.Gray	107'0"29'7"	8'7"	S. Francisco United States		
167	Edward Pembroke	SteelBk	1225	100A1	Cff		1892	A. McMillan & Co.	Dumbarton (cont Lin.)	J.Hardie	221'5'35'0"	21'0"	London British		
168	Edward Percy	IronBk	917	100A1	Cff		1861	J. Laird, Sons & Co.	Birkenhead	Actieselskabet "Edward Percy" (T.Berg)	183'7'31'0"	20'9"	Stavanger Norwegian		
169	Edward Seymour	WoodBkn	187	Cont. 4	A1 Pmd		1876	Williams	Portmadoc	D.Richards	100'9'24'4"	13'2"	Carnarvon British		
170	Edward Smith	Wood3MatSr	440				1896	Kelley, Spear & Co.	Bath, Me.	E.C.Smith & Co.	147'9'36'2"	10'6"	New York United States		R
171	Edward Stewart	Wood3MatSr	398				1888	J. Hathorn	Brewer, Me.	E.&I.K.Stetson	140'9'33'1"	12'2"	Bangor, Me. United States		R
172	Edward Thomson	WoodBk	135				1850		Scilly	C.Collins	74'0'21'0"	12'0"	Tortola British		
173	Edward W. Perry	Wood3MatSr	247				1882	I. Diverty	Dennisville, N.J.	J.D.Nickerson	122'0'27'0"	9'0"	Brdgtn, N.J. United States		
174	Edward W. Schmidt	Wood3MatSr	428				1881	Goss & Sawyer	Bath, Me.	J.W.Cramer	141'6'34'1"	12'4"	Philadelphia United States		R
175	Edward W. Young	Wood3MatSr	425				1888	J.M. Brooks	E. Boston, Mas.	G.B.Reynolds	149'5'34'4"	12'3"	Newport United States		
176	Edward Waenerlund	WoodBk	403				1873	A. Witte	Barth	J.J.Wallis & Sohn	122'0'28'2"	16'3"	Barth German		V
177	Edward Windus	WoodBk	156				1864	Griffiths	Portmadoc	D.Jones & W.D. Owen, Mgrs.	90'3'23'3"	12'5"	Carnarvon British		
178	Edwin	WoodS	158	Cont. 4	A1 Pmd		1873	Williams	Pwllheli	E.Williams (H.Parry, Mgr.)	97'2'22'6"	12'5"	Carnarvon British		
179	Edwin A. Gaskill	Wood3MatSr	351				1881		Leesburg, N.J.	J.Russell	134'9'35'2"	11'0"	Brdgtn, N.J. United States		
180	Edwin Fox	WoodBk	836				1853		Calcutta	Shaw, Savill & Albion Co. (Lim.)	144'8'29'8"	23'6"	London British		
181	Edwin R. Hunt	Wood4MatSr	1133				1892	G.G. Deering	Bath, Me.	G.G. Deering	191'8'38'9"	19'4"	Bath, Me. United States		R
182	Edwin R. Kirk	Wood3MatSr	265				1864		Keyport, N.J.	C.Burnett	126'0'31'0"	10'0"	New York United States		
183	Eetik	Wood3MatSr	227				1895	M. Pax	Uppesgriev	M.Berg & J.Gistebak	106'6'27'2"	12'5"	Riga Russian		G
184	Efeu	Wood3MatSr	400				1878	Richards	P.E. Island	Et Actieselskab (H.A.Röd)	138'2'26'2"	16'1"	Sandefjord Norwegian	18'0"	N
185	Effeck	WoodBk	610				1869	P. Rolla	Recco	Manolaki & G.Dimitriadis	146'6'31'6"	20'2"	Constantinople Turkish	22'5"	V
186	Effendi	WoodBkn	479	Cont. 7	A1 Sws		1882	J.W. Richards	Summersdale, P.E.I.	Chr. Sørensen (Chr. Sørensen)	151'1'28'9"	16'8"	Swansea British	18'0"	
187	Elle M. Morrissey	WoodSr	120				1891	James & Tarr	Essex, Mass.	F.G. Wanson	93'6'23'8"	10'1"	Glouster, Mass. United States		
188	Effort	WoodSw	178				1849		Sunderland	J.S. Sterry & Co. Ltd.	182'4'23'5"	13'5"	Lowestoft British	14'6"	
189	Eftimia	Wood3MatSr	189				1880	C. Pappas	Galaxidi	A. Zino	90'0'22'5"	12'2"	Chios, Greece		
190	Egalité	WoodBn	189				1876	E. Clergeau	Nantes	Mlle. A. Beven	91'2'23'3"	11'5"	Nantes French		V
191	Egbert Jan	WoodBk	196				1864	E.J. Bok & Sns	Amsterdam	G.&H. Aden	104'6'24'1"	11'9"	Jemgum German		
192	Egeria	WoodBk	912				1879	G.S. Turner	Harvey, NB	E.E. Hutchings	173'1'35'9"	19'5"	St. John, N.B. British	22'0"	V
193	Egero	WoodBk	1084				1877	W. Charland	Levis Quebec	J. Bilstad	188'9'36'5"	22'2"	Egersund Norwegian		N
194	Egersund	WoodBk	371				1863		Amsterdam	Acties. Brig "Egersund" (A. Birkeand)	124'6'28'9"	14'9"	Egersund Norwegian		
195	Egia	WoodBk	261				1856	A. Omundsen	Grimstad	O. Olsen	96'1'27'8"	14'2"	Tvedestrand Norwegian		N
196	Eglantine	WoodBk	526				1872	Curet	La Seyne	Actieselskabet "Eglantine" (G. Justnes)	142'7'28'7"	17'0"	Xiansand Norwegian		V
197	Egmont	WoodBk	339				1866	M. Kay	Quebec	Actieselskabet "Egmont" (Karj. O. Sen)	124'1'28'2"	14'3"	Kragerø Norwegian		N
198	Egmont	WoodBk	195				1872	Dahl	Laurvig	Actieselskabet "Egmont" (O.A. Nielsen)	102'0'25'5"	11'3"	Fredrikstad Norwegian		N

1	2	3	4	5	6		7	8	9	10	11	12			13	14
					Tonnage Officiel.							Détails de la Classification.		Construit.		
Numero d'Ordre	Numero Officiel.	Nom du Navire. Matériaux. Grément, etc.		Total.	Cote.	Port de	Classe	Année	Par qui.	Où.	Nom.	Longueur.	Largeur.	Breadth.	Port d'Armement.	Pavillon.
		Capitaine.	Ex-nom, s'il y a lieu.													
199	85957 MRTF	<b>Egremont</b> W.T. Holman	WoodK 1DA	104 103-87	12 A1 4,97	Lon LA&CP	1892	Hawke Bros. 7mo 9&12yrsMat	Plymouth	J. Holman W.T. Holman	87-2 21-6 9-6	Exeter British				
200	256 HKSB	<b>Eidern</b> A. Göransson	WoodBk 1DK2trB	654 568-593			1869	RiverJohn, N.S.	A. Magnusson	156-0 32-5 17-8	Lindholmen Swedish					
201	EGCS	<b>Eidsiva</b> E. Olsen	WoodBk 1DK2trB	579 623-546			1876	E. Östmann Framnäs	Roderiselskabet "Eidsiva" (Hans Kier & Co.)	155-8 31-4 17-8	Drammen Norwegian					
202	HQKL	<b>Eidsvold</b> J. Nielsen	WoodBk 1DK2trB	343 312-320			1867	Hauland Skien	Smith & Co.	122-8 28-2 14-6	Dröbak Norwegian					
203	398 RBY	<b>Eig</b> I. Ingvaldsen	Wood3MstSr 1DA	284 240-272			1882	J. Nielsen Kragerø	Aksel Bader	121-7 26-7 12-3	Kragerø Norwegian					
204	JCPT	<b>Eig</b> A. Abrahamson	Wood3MstSr 1DA	216 204-198			1891	Halsenöen (Bergen)	Tobias Eg	113-4 26-3 10-4	Xiansand Norwegian					
205	JGWS	<b>Eikundsund</b> A. Andersen	WoodBk 1DK2trB	822 752-772	5,88	Off A&CP	1877	Co-op S. B. Co. (Lim.) 8&12yrsMat	Pembroke	Th. Nordaas	182-8 32-6 20-4	Egersund Norwegian				
206	76199 WTQM	<b>Eildenhope</b> A. Garrick	IronS 2DKs	1539 1444-1498	100 A1 3,97	Bry A&CP	1876	W. Gray & Co. 10mo	W. Hartlepool	Grianaig Shipping Co. (Lim.) (Adam Hamilton & Co., Mgrs.)	240-0 37-8 22-9	Greenock British				
207	87240 MNBC	<b>Eilian</b> R. Griffiths	Wood3MstSr 1DA	116 115-92	9 A1 6,95	Bng LA&CP	1889	W. Thomas & Sons Ceiling	Amlweh pt Birch	W. Thomas & Sons	98-2 21-6 8-4	Beaumaris British				
208	HBWG	<b>Eimar</b> A. Lökkebery	WoodSr 1DA	244 217-227			1875	Kelman Åbo	Acties "Eimar" (And. Ellefsen)	98-6 28-2 12-6	Fredrikstad Norwegian					
209	HKSV	<b>Einar</b> (CONDEMNED AFTER COLLISION 1,97) L. Olausen	WoodBk 1DK2trB	647 572-609			1876	E. Burchard & Co.	Rostock	G. C. Hansen	154-3 33-0 19-1	Christiania Norwegian				
210	JDMH	<b>Einar</b> J. Olsen	WoodSr 1DA	163 145-150			1879	H. Larsen Christians- sand	G. T. Jørgensen	97-9 24-3 10-6	Xiansand Norwegian					
211	RPGV	<b>Einar</b> E. Saltinen	WoodSr 1DA	1170 1065-1114			1894	Impilaks Chelsea, Mass.	J. A. R. Lindberg	96-1 24-9 7-4	Sordavala Russian					
212	HQNF	<b>Einar Tambarskjelver</b> J. Christophersen	WoodBk 2DKs	964 864-894			1873	J. C. Tecklen- borg	Bremer- haven	Ths. S. Falck	169-0 34-6 22-3	Stavanger Norwegian				
213	JKMB	<b>Einigkeit</b> H. H. Walfert	WoodBg 1DA	206 -195			1856	J. Holzerland Barth	Barth	J. C. Beug	87-0 25-0 13-2	Barth German				
214	JMDH	<b>Eira</b> M. Larsen	WoodBk 1DK2trB	1034 937-965			1886	A. Andersen Sandefjord	A. Andersen	188-4 38-0 20-9	Sandefjord Norwegian					
215	HNBV	<b>Eivion</b> W. Davies	IronBk 1DK2trB	1167 1071-1133	100 A1 A1-1 4,96	Sws A&CP	1879	Osbourne, Graham & Co.	Sunderland	Ship "Eivion" Co. (Lim.) (R. Thomas & Co.)	211-1 35-0 21-8	Carnarvon British				
216	80229 SNPR	<b>Ekaterini</b> G. Giourgas	WoodBg 1DK2trB	1494 1387-1419			1874	Syra	J. Giourgas	125-0 29-4 14-9	Syra Greek					
217	434 HJPG	<b>Ekaterini</b> P. Marmacturis	WoodBn YM3,92	-388 -268			1888	A. Livadara Syra	E. Isaia	112-8 26-2 ...	Syra Greek					
218	518 HMGT	<b>El Capitan</b> A. L. Cairn	WoodBn 1DK2trB	-235 -178			1891	A. Livadara Syra	G. P. Camiles	105-0 24-7 14-6	Syra Greek					
219	HMVW	<b>Elaköon</b> W. Porkka	WoodBk 1DK2trB	-148 1494			1870	Syra	S. Michail	Argostoli Greek						
220	EBFS	<b>Elba</b> S. Dapelo	Wood3MstSr YM10,90	169 169-160			1870	BlackSea	P. Prokopiou	Piræus Greek						
221	HPBM	<b>Elbe</b> J. A. F.	WoodS 2DKs	1693 1534-1528	100 A1 2,982,96	Cal LA&CP	1887	Russell & Co. 7mo	Pt. Glasgow	J. Nourse A. A. Hamilton (H. B. Hamilton & Herm. K. Lassen)	257-0 38-2 23-1	London British				
222	8949 3773	<b>Elbe</b> A. Lassen	IronS 1DK	352 309-316			1869	Reiherstieg Schiffswerfte	Hamburg	Hamburg German						
223	RSLJ	<b>Elbe</b> A. Lassen	Iron3MstSr 1DK	352 309-316			1883	J. S. Watson 7mo	London	H. Robson (Trent Nav. Co., Mgrs.)	83-0 14-5 4-5	Hull British				
224	3881 NWGF	<b>Elceira</b> L. Heincke	WoodBn 1DK2trB	273 260			1876	Porsgrund	Döll & Co.	105-6 26-2 12-3	Antofagosta Chilian					
225	94299 KMSB	<b>Elda</b> J. H. Berg	IronBk 1DK2trB	720 641-699			1878	H. F. Ulrichs Vege sack	Actieselskabet "Elda" (Chr. Möller)	163-4 28-8 16-3	Christiania Norwegian					
226	RKNE	<b>Eldra</b> R. Willis	WoodBk 1DK	227 219-205	Rest. 6 from 12,07 11,97	A1 NFL A&CP	1873	Hill & Son 10mo 9&12yrsMat ND90	Plymouth	J. B. Pinkham	111-0 24-6 12-1	Plymouth British				
227	95837	<b>Eldra</b> R. Willis	WoodBk 1DK	227 219-205			1874	Åbo	A. Gustafsson	101-3 27-9 12-7	Åbo Finnish					
228	HBQR	<b>Eldra</b> R. Willis	WoodBk 1DK	227 219-205			1883	E. Haggett Newcastle, Me.	A. H. Voss	145-0 32-5 10-5	Shteldsbro, Miss. United States					

No. in Rank	Official No.	Ship's Name.	Material, Rig, &c	Tonnage.	Particulars of Classification.		Built.		Owners.	Registered Dimensions, Tons, &c.			Port of Registry.	Masters.	Remarks.	
					Tonnage.	Character.	By Whom.	Where.		Length.	Breadth.	Depth.				Flag.
238	H/M/B	Eleanor	Wood 3 Mast Sr	220			1876	Bourke	P.E. Island	Acties. "Eleanor" (S.A. Sando)	104'9"	24'7"	12'8"	Flekkefjord	N	
234	30913		Wood Bn	176-150			1860		Yarmouth	J. Reeves	99'7"	22'7"	12'8"	Yarmouth	R	
235	136159	Eleanor M. Williams	Wood Bkn	718			1890	J. Shaw	Machias, Me	B.T. Thurlow	159'4"	32'8"	18'2"	New York	R	
236	28380	Eleanor Thomas	Wood Sr	120		AI	1859	Cox	Bridport	R. Hickman	84'5"	21'0"	11'5"	Goole	R	12 # 5 1 # 11
237	136018	Eleanora	Wood Sr Barge	687			1874	J. Inglis & Son	Brooklyn, N.Y.	J. Scully	186'4"	35'2"	16'6"	Perth	R	
238	48481		Wood Bg	277			1856		Pt. Jefferson U.S.	John Powers	110'0"	28'6"	10'0"	Bridgetown	R	
239	136169	Eleanzer W. Clark	Wood 4 Mast Sr	934			1891	W. Rogers	Bath, Me.	J.S. Winslow & Co.	180'6"	37'2"	18'5"	Portland, Me.	R	
240	3302	Electa Bailey	Wood 3 Mast Sr	344			1868	D. Bailey	Pt. sburg, N.J.	H. Lord	118'0"	31'1"	9'2"	Bangor, Me.	R	
241	136338	Elector	Wood Sr	119			1892	James & Tarr	Essex, Mass.	J. McDonald	95'4"	24'0"	10'4"	Glouster, Mass.	R	
242	3283	Electra	Wood Bk	985			1868	Sampson & Co.	East Boston	Alaska Packers' Association	168'0"	34'8"	21'9"	S. Francisco	R	
243	136338	Elector	Wood Bk	614			1871	Dahl	Laurvig	Actieselsk. "Electra" (Chr. Nielsen)	160'3"	32'9"	17'8"	Laurvig	N	
244	3503		Wood Bkn	165		AI	1854		Jersey	L. J. Gauvry	118'6"	20'6"	11'7"	Jersey	R	12 # 8 2 # 0
245	30011	Electric Light	Wood Bn	313			1879	J.T. Smith	Shulee, N.S.	A.D. Strauss & Co.	108'0"	26'4"	16'0"	Georgetown	R	
246	30011	Elena	Wood Bkn	444			1883	J. Steffen	Lübeck	Western Rly. Co. of Mexico, Ltd.	141'0"	28'8"	14'1"	Altata	V	
247	636		Wood Bg	322			1869	N. Martinolich	Lussinpiccolo	S. Guerrerera fu C.	127'0"	27'9"	19'8"	Catania	A	
248	136338		Wood Bg	220			1847		Blanes	Maso Primos	92'5"	27'1"	13'6"	Barcelona	V	
249	35945	Elenko	Wood Sr	680			1886		Sinope	D.G. Psalti				Enpatoria	A	
250	716	Eleonore	Wood Bk	605			1865	F. Devrient	Danzig	C. Petterson	145'0"	31'9"	19'5"	Helensborg	R	
251	136338		Wood Sr	142			1859		Hernösand	B.A. Ellingsen	85'1"	24'3"	10'8"	Christiania	N	
252	136338	Elephante	Wood Bg	340			1868	Ths Lorentzen	Drammen	Souza, Alves & Co.	120'2"	29'5"	15'6"	Rio Janeiro	R	
253	136338		Wood Bk	1257			1869	Robertson & Co.	Greenock	C. Hannevig	229'0"	36'0"	22'2"	Christiania	R	23 # 6 4 # 5
254	48966	Elfrida	Wood Sr	139			1864	Gent	Plymouth	W.R. Abo	90'0"	21'3"	11'5"	Teignmuth	V	
255	136338	Elginshire	Steel 4 Mast Bk	2229		100A1	1889	Birrell, Stenhouse & Co.	Dumbarton	T. Law & Co.	285'0"	40'5"	24'7"	Glasgow	R	26 # 1 8 # 7
256	136338	Eli	Wood Sr	-190			1874	J. Jossfolk	Sdeby Kapl	A.J. Eriksson	96'8"	28'2"	12'5"	Mariehamn	R	
257	136338	Elias	Wood Bn	-307			1878	C. Pappapetro	Galaxidi	A.P. Dalieto				Piræus	A	
258	136338		Wood Bg	-290			1875		Syra	S. Katikas	103'6"	26'2"	17'1"	Zante	II	
259	136338	Elias Ross	Wood 3 Mast Sr	187			1873		N Brunswick N.J.	J. Harding	116'5"	22'6"	9'0"	Perth	R	
260	136338	Elida	Wood Bk	788			1885	J. Brandi	Tvedestrnd	Carl Bech	164'8"	34'2"	19'2"	Tvedestrnd	NV	
261	136338		Wood Bk	548			1867	Jørgensen	Drammen	Actieselskabet "Elida" (N. Henriksen)	146'6"	31'8"	17'3"	Tønsberg	N	
262	136338		Wood Bk	241			1857		Aberdeen	O. Bjertness	118'0"	24'2"	13'3"	Holmestrnd	N	
263	136338		Wood Bn	160			1865	Singdahlsen	Sarpsborg	Carl Dahl	90'1"	23'3"	11'4"	Fredrikshld	N	
264	136338		Wood Sr	125			1868		Stavanger	P.C. Pedersen	98'1"	21'2"	10'6"	Skudensnes	N	
265	136338	Elie	Wood Bn	153			1873	Mahé	Méans	P.G. LeDiabat	84'3"	23'0"	11'3"	Vannes	V	
266	136338	Eliel	Wood Bk	-638			1876	O. Jonsson	Umeå	M. Lundqvist	152'3"	30'5"	18'0"	Mariehamn	V	

1	2	3	4	5	6			7		8		11	13			14	
					Détails de la Classification.			Construit.		Armateurs.			Dimensions d'après le Dessin.				
Nom du Navire. Matricule & Coefficiente de		Capitaine. Ez-nom, s'il y a lieu.		Total.		Cote.		Par qui.		On.		Armateurs.			Dimensions d'après le Dessin.		
Visites Périodiques. Nombres des Ponts																	
265	JENK	Elieser	WoodBk	949	841	8	7	4	1894	J.Jørgensen Grebstad	Grimstad	Actieselskabet "Elieser" N.Thus-Johnsen	186'9	35'2	20'0	Grimstad Norwegian	
269	HBFV	J. Knudsen	WoodBk	358	288	3	2	5	1884	A.Thomosen	Kragerø	J.Schjelderup	183'6	29'0	12'2	Kragerø Norwegian	
270	JHBF	Eliezer	WoodBk	840	781	8	2	7	1873	J.A.Meyer	Lübeck	L.Andreasen	173'1	33'7	20'9	Farsund Norwegian	
271	JCGW	H.S.Andreasen	WoodBk	608	527	5	6	0	1875	J.T.Tryde	Grimstad	T.Birknes	144'2	32'3	19'0	Lillesand Norwegian	
272	HMSQ	B.Christensen	WoodBk	461	432	4	4	1	1865	Chr.Skalberg	Sandefjord	BrødreneChristensen	181'4	31'8	17'2	Horten Norwegian	
273	JPVJ	S.N.Gauslaa	WoodBk	304	277	2	8	4	1864	J.Trumphy & Son	Bergen	N.S.Gauslaa	132'2	27'2	12'8	Lillesand Norwegian	
274	HMKD	J.H.Johnson	WoodBn	165	140	1	4	3	1875	A.F.Bring	Ljungnäs	P.Hall	98'4	23'6	9'8	Kivik Swedish	
275	HLWR	N.Andersen	WoodSr	140	124	1	2	9	1875	Tönsberg	Niels Andersen	89'9	23'2	9'9	Sandefjord Norwegian		
276	JHVP	Elim	WoodBn	215	188	1	9	6	1877	O.Ohlsson	Gothenburg	G.Gundersen	99'5	24'1	12'7	Stavanger Norwegian	
277	HJQD	Elin	WoodBk	455	407	4	2	1	1860	.....	Gamla Karlby	F.L.Nilsson	126'6	31'6	16'5	Gothenburg Swedish	
278	JGNK	J.V.Cederqvist	WoodBn	184	168	1	6	8	1877	N.W.Coch	Brevig	N.Lundh	98'4	24'5	11'7	Helingsborg Swedish	
279	FNBY	K.E.Karlsson	WoodSr	121	108	1	2	1	1885	.....	Sideby	J.E.Johansson	84'3	26'9	8'9	Mariehamn Russian	
280	NPFB	Elina	WoodBn	175	158	1	6	0	1867	F.W.Meyer	Papenburg	F.Munning	88'9	21'3	11'8	Ironingen Dutch	
281	JMPN	Eline	Wood3MstSr	188	162	1	7	4	Now named "Wilhelm,"	See No. 4 in Supplement.	Viborg	O.Olsen	105'8	24'0	10'8	Haugesund Norwegian	
282	JWFLP	Elinor	WoodBn	185	161	1	6	3	1872	J.Finck	Blankenese	R.O.Böys	100'1	22'2	11'1	Marstal Danish	
283	LRVQ	C.J.Holten	WoodSr	129	129	0	9	8	Lon 12 C8	1856	.....	Kingsbridge	W.T.Holten	94'0	21'8	11'7	Dartmouth British
284	JSPK	Elinor Vernon	WoodBkn	570	516	5	4	5	1876	J.B.Nutt	Pembroke, Me.	J.Mill	150'0	32'4	17'0	Dunedin British	
285	JRGPH	Elioth	WoodSr	122	108	1	2	2	1875	A.A.Söderström	Saltvik	K.E.Johansson	80'4	27'3	8'8	Mariehamn Russian	
286	TNCS	Elis	Wood3MstSr	136	116	1	8	3	1873	.....	Jomala	J.V.Karlsson	116'8	30'2	15'0	Mariehamn Russian	
287	HCGM	Elisa	WoodBk	963	915	9	1	5	Lon 17 A&CP C11	1863	Nicholson	Annan	Döll y Cia.	192'5	32'5	22'2	Antofagasta Chilian
288	JWFKG	F.Vassallo	WoodBk	652	637	6	2	1	1870	M.Tappani	Chiavari	V.Vassallo	147'9	32'8	21'6	Genoa Italian	
289	HLDG	.....	WoodBk	405	372	3	6	5	.....	.....	Sunderland	F.dePaulaReyes	123'3	26'5	17'3	Corunna Spanish	
290	JFQN	J.O.Björklund	WoodBn	157	139	1	4	3	1881	J.S.Hansen	Mandal	O.Ommundsen	93'2	22'9	10'3	Haugesund Norwegian	
291	.....	.....	WoodSr	138	124	1	3	8	1895	.....	Syra	V.Moskaki	.....	.....	.....	Syra Greek	
292	HJWF	Elisabeth	WoodBk	1286	1184	12	12	1	1868	F.&E.Reed	Bath, Me.	Acties. "Elisabeth" (J.C.A. Johannesen)	196'2	36'8	23'8	Christiansia Norwegian	
293	QCRM	M.Reimers	WoodBk	1204	1084	11	7	0	1874	Ulrichs	Bremerhvn	D.H.Wätjen & Co.	190'2	37'1	24'3	Bremen German	
294	JGLP	E.Ingvardsson	WoodBk	719	616	6	4	9	1874	J.Calhoun	Hopewell, N.B.	J.D.Bjerkregren	142'4	34'3	19'3	Cumbrishme Swedish	
295	NDVM	S.L.Harreby	IronBk	512	473	4	6	1	1867	Brown & Simpson	Dundee	Aktieselskab (P.N.Harbye)	156'0	26'7	17'2	NddbyFand Danish	
296	LCGP	H.Kock	WoodBk	464	447	4	4	7	1877	C.Ihms	Kiel	A.Piehl	141'7	30'2	17'2	Lübeck German	
297	HLNR	M.Christof	WoodBk	865	786	7	8	6	1870	T.Metcalf	Sunderland	L.Vudopulo	129'9	28'2	17'3	Skathos Greek	
298	HVJW	(ABANDONED 3,97)	WoodBk	336	306	3	1	5	Now named "Evangelistria,"	See No. 10 in Supplement.	.....	N.Christensen	115'5	27'5	15'7	Arendal Norwegian	
299	.....	.....	WoodSr	296	260	2	8	1	1876	D.W.Kremer	Elmshorn	E.Lundgren	118'1	26'3	15'0	Pernambuco Brazilian	
300	JHKL	A.Wähdel	WoodBk	285	266	2	5	6	1864	J.W.Sadelkow	Greifswald	A.Wähdel	114'4	27'5	14'2	Greifswald Prussian	
301	.....	.....	WoodBn	143	136	1	3	6	1857	B.Tholen	Papenburg	Schulte & Bruns	85'0	20'0	11'1	Papenburg German	
302	JHFR	Quemesel	WoodBk	162	153	1	5	5	1875	E.Clergeau	Nantes	A.Lafitay & L.Ha'ang	86'0	22'3	11'5	Caen French	
303	JVDS	F.Sörensson	WoodSr	155	141	1	2	6	1856	.....	Venersborg	G.Geransson	84'3	23'6	9'7	Räb Swedish	
304	HLKG	D.J.M.L.Hertitz	WoodBn	140	127	1	2	5	1871	.....	Pernau	D.Herlitz	80'7	25'6	10'5	Rydby Swedish	
305	NQPT	L.Jørgensen	WoodBn	127	120	1	1	2	1866	T.Boas	Rudkjöbing	F.Nielsen	89'8	20'4	10'4	Rudkjöbing Danish	

No. in Book.	Official No.	Ship's Name.	Material, Rig, &c.	Registered Tonnage.	Particulars of Classification.		Built			Owners.			Length.	Breadth.	Depth.	Flag.	Registered in which Port.
					Character.	Date of last Survey.	When.	By Whom.	Where.	Owners.							
										Length.	Breadth.	Depth.					
306	JBRD	Elisabeth	WoodBn	119	Stk	11.80	1847	Lister & Co.	Sunderland	Silvesborgs Skeppvarf (O. Banck, Mgrs.)	82° 9' 21" 2' 11" 2"	21° 2' 11" 2"	Silvesborg	Swedish			
307	JHPP	Elisabeth Ahrens	WoodBk	412			1875	H. Hamon	St. Servan	Lesant	76° 8' 20' 7" 11' 5"	20° 7' 11' 5"	Vannes	French		V	
309	MUNE	Elisabeth Mentz	WoodBk	477			1871	J. Möller	Rostock	W. Maack	126° 0' 28' 1' 17' 8"	28' 1' 17' 8"	Rostock	German		V	
310		Elisabetha	Steel 3MetSr	327			1892	Schömer, Jensen & Co.	Tönning	Actieselskab (N.H. Starrer)	134° 0' 25' 0' 18' 0"	25' 0' 18' 0"	NrdbyFenö	Danish		V	
311	VIFPD	Elisabetta C.	WoodBn	191			1875	B. Bonifacio	Castellamare di Stab.	Vito Greco	101° 0' 24' 8' 13' 9"	24' 8' 13' 9"	Trapani	Italian		I	
312	NWPF	Elisabetta Z.	SteelBn	241			1891	A. Roncallo	Sampierdarena	S. Zolezzi di G.B.	110° 5' 27' 4' 13' 1"	27' 4' 13' 1"	Spezia	Italian		I	
313	QDJB	Elise	WoodSr	1378			1869	Greenman Bros.	Mystic Bridg Conn.	Fr. Roters	194° 2' 39' 0' 24' 6"	39' 0' 24' 6"	BremenHvn	German		V	
314	JKDD	Elise	WoodBk	1029			1868	Curtis, Smith & Co.	Boston	Georg T. Monsen	174° 5' 34' 5' 22' 4"	34' 5' 22' 4"	Stavanger	Norwegian		V	
315	Wrecked 12.97	Elise	SteelBk	923			1891	H. Koch	Lübeck	G.G. Beermann	191° 2' 31' 5' 18' 7"	31' 5' 18' 7"	Elsfloth	German		V	
316	Wrecked 12.97	Elise	WoodBk	558			1894	T.A. Mörland	Tvedestrnd	Actieselskabet "Elise" (O. Wroldsen)	147° 2' 32' 0' 16' 2"	32' 0' 16' 2"	Tvedestrnd	Norwegian		N	
317		Elise	Wood 3MetSr	421		11.90	1878	Ellis	P.E. Island	Actieselskabet "Elise" (J. Pedersen)	140° 0' 28' 5' 15' 9"	28' 5' 15' 9"	Stavanger	Norwegian	17° 9'	N	
318	HDRP	Elise	WoodSr	164			1855	F.A. Thorén	Påskallavik	H.M. Gren	92° 8' 23' 6' 11' 1"	23' 6' 11' 1"	Fiskebokska	Swedish		V	
319	HQB	Elise	WoodBn	157			1851	.....	Inverness	H. Pettersson	91° 9' 22' 2' 11' 8"	22' 2' 11' 8"	Bergqvara	Swedish		V	
320	Condempned	Elise	WoodSr	142			1880	A. Schwoon	Varel	H.G. Eckhoff	88° 9' 21' 0' 10' 1"	21' 0' 10' 1"	Ihringsfehn	German		V	
321	NBTJ	Elise	WoodSr	148			1890	J. Ph. Jörgensen	Thurö	J. Ph. Jörgensen	96° 5' 21' 4' 10' 8"	21' 4' 10' 8"	Svendborg	Danish		V	
322	NRJT	Elise	WoodSr	142			1877	R.H. Möller	Faaborg	Et Actieselskab (P. Nielsen)	93° 1' 20' 7' 10' 5"	20' 7' 10' 5"	Faaborg	Danish		V	
323	VLRK	Elise Bay	WoodSr	114			1874	L. Kaas	Thurö	N.W. Kaas	82° 3' 20' 3' 10' 0"	20' 3' 10' 0"	Svendborg	Danish		V	
324	NQLJ	Elise Höy	WoodBn	205			1876	Chr. Schröder	Horsens	Akt. Selsk. "Elise Höy" (P.J. Höy)	104° 4' 23' 0' 12' 4"	23' 0' 12' 4"	Horsens	Danish		V	
325	HFSB	Elise Linck	WoodBk	530			1879	J.W. Klawitter	Danzig	Schoenberg & Domansky	126° 6' 30' 8' 19' 2"	30' 8' 19' 2"	Danzig	German		G	
326	MDNT	Elise Schultze	IronBk	788		11.63	1863	Laird Bros.	Birkenhead	Th. & F. Eimbecke	226° 6' 28' 3' 16' 0"	28' 3' 16' 0"	Hamburg	German		V	
327	NWPF	Elisetta	WoodBg	382			1871	M. & D. Tixi	Prä	Flli. Croce fu And.	120° 0' 29' 9' 17' 4"	29' 9' 17' 4"	Genoa	Italian		V	
328	NWPKG	Elissa	IronBk	431		9.35	1877	A. Hall & Co.	Aberdeen	H.F. Watt	149° 6' 28' 0' 14' 6"	28' 0' 14' 6"	Liverpool	British	15° 6' 2' 34"	V	
329	Wrecked 11.97	Elite	WoodSr	128		2.90	1883	W. Caisley	Howdn Dyk	J. Raddings	89° 6' 23' 8' 11' 4"	23' 8' 11' 4"	Goole	British		V	
330	NQHL	Eliza	IronBk	468		7.94	1861	M. Pearce & Co.	Stockton	Aktieselskab (J.M. Knudsen)	170° 5' 26' 4' 16' 2"	26' 4' 16' 2"	Sönderho	Danish		V	
331	Condempned 11.97	Eliza	WoodBk	262			1852	.....	Drontheim	Actieselskabet "Eliza" (N. Gundersen)	106° 7' 26' 4' 14' 6"	26' 4' 14' 6"	Fredrikshld	Norwegian		N	
332	MDGQ	Eliza	WoodBkn	227		8.77	1867	Geddie	Lossie-mouth	F. Tyrrell	110° 3' 24' 8' 13' 6"	24' 8' 13' 6"	Dublin	British	14° 6' 2' 4"	V	
333	49461	Eliza	WoodBn	140			1865	.....	Tidnish, N.S.	S.A. Taylor	94° 9' 23' 3' 10' 5"	23' 3' 10' 5"	PugwashNS	British		V	
334	41087	Eliza	WoodBn	110			1849	J. Savery	Belize, B.H.	Belize Estate & Produce Co. (Lim.)	91° 7' 25' 0' 6' 7"	25' 0' 6' 7"	Belize, B.H.	British		V	
335	47046	Eliza	WoodSr	102			1866	Parry	Bangor	W. Williams Mrs. E. Williams T. Ingram	76° 0' 20' 0' 10' 3"	20' 0' 10' 3"	Beaumaris	British		V	
336	8439	Eliza A. Scribaer	Wood 3MetSr	398			1872	.....	Milford, Del.	T. Winsmore	128° 4' 30' 0' 9' 2"	30' 0' 9' 2"	Philadlphia	United States		R	
337	75019	Eliza Allan	WoodBn	105			1879	M. Holm	Nambuccra River, N.S.W.	B. Corrigan	88° 1' 21' 4' 8' 2"	21' 4' 8' 2"	SydneyNSW	British		V	
338	7452	Eliza B. Emery	Wood 3MetSr	326			1866	.....	May's Land, Ing, N.J.	J. Taylor	115° 8' 29' 7' 9' 3"	29' 7' 9' 3"	New York	United States		V	
339	49945	Eliza Bain	WoodSr	176		8.9	1864	Harvey	Hayle	Bain, Sons & Co.	107° 0' 24' 0' 12' 4"	24' 0' 12' 4"	Penance	British	13° 2' 52' 5"	V	
340	47865	Eliza Blaxland	WoodSr	174		5.69	1863	Hoad	Rye	A. Nicholls	98° 0' 23' 7' 12' 4"	23' 7' 12' 4"	Faversham	British		V	
341	5072	Eliza Emma	WoodBn	156			1845	Denton	Hartlepool	W. Watson	82° 0' 20' 4' 13' 2"	20' 4' 13' 2"	Shoreham	British		V	

1	2	3	4	5	6			7			8			9			10			11			12			13			14		
					Signature	Visites Périodiques.	Nombres des Ponts.	Total.	Supervision Spéciale.	Port de Visitation.	Quantité.	Par qui.	Où.	Armateurs.	Longueur.	Largeur.	Creux.	Particularités.	Port d'Armement.												
342	56540 WMVY	Eliza Firth	WoodBn	143						1869	Jervis Bay, N.S.W.	J.B.Way	97'8"	22'9"	10'3"	Hobart	British														
343	84029 WFCG	Eliza H.	WoodK Barge	119						1881	Harwich	J.W.Holmes	96'0"	22'4"	8'5"	Harwich	British														
344	136340 KLNK	Eliza H. Parkhurst	WoodSr	121						1892	Glanvaster, Mass.	B.LowCompy.	94'6"	24'4"	9'8"	Glanvaster Mass.	United States														
345	130237 KJTF	Eliza J. Pendleton	Wood3MstSr	751						1891	Belfast, Me.	F.C.Pendleton	180'1"	35'9"	17'9"	Belfast, Me.	United States														
346	07226 MGNQ	Eliza Jane	WoodSr	107						1873	Bridgewater	Sully & Co. (Lim.)	89'5"	22'6"	10'1"	Bridgewater	British														
347	135586 JFWT	Eliza Levensaler	WoodSr	160						1882	Thomaston, Me.	A.Levensaler	90'1"	25'3"	8'9"	Thomaston, Me.	United States														
348	135649 KBCJ	Eliza Miller	WoodSr	156						1883	San Francisco	J.Christiansen	103'5"	28'8"	8'6"	San Francisco	United States														
349	14647 LPBK	Eliza O'Keefe	WoodBn	120						1856	Youghal	Clifford & Co.	85'6"	22'1"	11'1"	Waterford	British														
350	7943 HGKP	Eliza S. Potter	WoodSr	338						1847	Mystic, Con.	F.A.Allen	109'5"	28'5"	10'4"	Fall River, Mass.	United States														
351		Elizabeth	SteelBk	369						1893	Pt. Glasgow	Actieselskabet "Elizabeth" (A.O.Lindvig)	145'5"	27'1"	11'8"	Kragerø	Norwegian														
352			Wood3MstSr	338						1857	Newcastle	Akties. Elizabeth (O.Th.Bjorndam)	110'1"	26'8"	16'6"	Christiana	Norwegian														
353	47438 VNPB		WoodBk	263						1863	Sunderland	W.Hamilton	118'9"	24'4"	14'4"	Adelaide	British														
354	57716 NPCB		WoodBk	259						1868	Shelburne, N.S.	N.McLeod	119'8"	27'0"	12'4"	Melbourne	British														
355	92207 MNRG		Wood3MstSr	156						1892	Portmadoc	H.Parry	100'0"	22'9"	11'8"	Carnarvon	British														
356	54546 KNBP	Elizabeth Alice	WoodSr	152						1866	Bowling	J.Fisher & Sons	96'6"	22'2"	12'1"	Barrow	British														
357	87982 JMWV	Elizabeth Bennett	Wood3MstSr	162						1884	Runcorn	Bon Accord Slate Merchant Co. (Lim.) (J.F.Wyness, Mgr)	103'8"	23'4"	11'0"	Liverpool	British														
358	29224 QDNG	Elizabeth Charlotte	Wood3MstSr	151						1860	Holyhead	T.Morgan & Co.	93'8"	22'4"	11'8"	Carnarvon	British														
359	9373 WQKJ	Elizabeth Cowman	WoodBn	130						1855	Bristol	J.Shea	84'3"	20'4"	11'7"	Whitehaven	British														
360	65145 RCNV	Elizabeth Drew	WoodSr	110						1871	Padstow	T.S.Grenfell	82'5"	22'7"	10'8"	Plymouth	British														
361	63934	Elizabeth Ellen Fisher	WoodSr	110						1871	Rothsay	T.Fisher	86'3"	21'2"	10'2"	Fleetwood	British														
362	56539 HSMQ	Elizabeth Graham	CompBk	616						1869	Middlesbrough	G.J.Robertson	165'6"	29'2"	18'1"	Sydney NSW	British														
363	92807 WRTM	Elizabeth Jane	Wood3MstBn	153						1860	Ipswich	R.Hooper	100'4"	22'6"	11'4"	Fowey	British														
364	92216 NTCR	Elizabeth Llewelyn	Wood3MstSr	159						1895	Portmadoc	L.G.Llewelyn	97'3"	23'4"	11'8"	Carnarvon	British														
365	135063 JQMC	Elizabeth M. Cook	Wood3MstSr	282						1874	Calais, Me.	JGMurchie & Sons	124'8"	30'4"	10'9"	Calais, Me.	United States														
366		Elizabeth Ostle	WoodBk	767						1869	Maryport		165'3"	33'0"	21'7"		Portuguese														
367	38653	Elizabeth Ryan	WoodSr							1864	Gabarus N.S.	P.Bagnell	88'0"	23'0"	11'1"	Sydney, C.B.	British														
368	135107 Wrecked	Elizabeth S. Lee	Wood3MstSr	491						1875	May's Land, N.J.	J.S.Lee	143'4"	34'5"	9'0"	Somers Pt, N.J.	United States														
369	97002	Elizabeth Staats	Wood	134						1878	Lockport, N.Y.	C.S.Carter	95'0"	17'9"	8'2"	Scatrons, N.Y.	British														
370	45348	Elizabeth & Ann	WoodSr	141						1865	Fleetwood	J.Nichol	92'2"	21'7"	11'2"	Ardrossan	British														
371	28869 QCHN	Ella	WoodBk	672						1857	Maine, U.S.	T.S.Blues & Co.	137'8"	30'6"	21'7"	Newcastle	British														
372	8572 JHFB		WoodBk	655						1869	Westbrook, Me.	E.Lewis & Co.	149'9"	32'1"	17'2"	Portland, Me.	United States														
373			WoodBn	168						1863	Riv. Herbert, N.S.	J.P.Dood	9'0"	25'0"	11'2"	Perth, N.S.	British														
374			WoodSr	154						1867	Perth	P.Berg	11'7"	21'4"	11'3"	Naxø	Danish														
375	136115 Lost	Ella B. Kimball	Wood3MstSr	216						1890	Bath, Me.	J.R.Kelley	111'6"	29'3"	8'3"	Bath, Me.	United States														



No.	Ship's Name.	Material, Rig, &c.	Tonnage.	Particulars of Classification.		Built.		Owners.	Registered Dimensions.			Port of Registry.	Special Description.	
				Character.	Year of last Survey.	Year.	By Whom.		Length.	Breadth.	Depth.			
376	Ella Brown	WoodSr	184			1863	F. M. ...	B. D. Denbar	101'5"	26'3"	8'8"	Melina, Me		
377	Ella F. Crowell	WoodSr	162			1864	F. Haven	Burgess, O'Brien & Co.	98'8"	26'4"	7'9"	Thomstr. Me		
378	Ella Francis	WoodSr	155			1870	W.S. Newman	Mt. Desert Me.	G. L. Farrand	91'5"	26'1"	7'9"	Rockland, Me	
379	Ella G. Ellis	Wood3MatSr	251			1891	Harkness & Eells	Rockport, Me.	E. Harkness	117'5"	27'1"	11'6"	Rockport, Me	
380	Ella H. Barnes	WoodSr	153			1865	U.M. Miner & Son	Machias, Me.	W. H. Brookfield	101'0"	28'0"	8'9"	Liverpl. NS	
381	Ella L. Davenport	Wood3MatSr	543			1891	New England S.B. Co.	Bath, Me.	J. B. Drake	151'4"	34'6"	12'9"	Bath, Me.	R
382	Ella M. Storer	Wood3MatSr	449			1878	H. Kennedy & Co.	Waldoboro, Me.	H. Kennedy & Co.	135'7"	32'0"	14'6"	Boston Mass	R
383	Ella M. Willey	Wood4MatSr	841			1891	Dunn & Elliot	Thomaston, Me.	Dunn & Elliot	184'6"	37'8"	17'2"	Thomstn Me	R
384	Ella Murton	WoodSr	229			1875	W. Jamieson	Mill Point	J. V. Teetzel	118'3"	26'2"	10'1"	Kingstn. On.	
385	Ella Nicolai	IronBk	617	* A 1	Bat	1868	Bowdler.	Liverpool	J. H. Nicolai	174'4"	27'7"	17'9"	Brake	18 * 8
386	Ella Powell	WoodSr	141			1872	Bridgeton, N.J.		G. A. Eldridge	99'4"	22'5"	7'8"	Perth	
387	Ella Pressey	WoodSr	165			1872	Thomaston, Me.		Burgess O'Brien & Co.	98'8"	27'3"	8'7"	Thomstn Me	
388	Ellangowan	WoodSrBgc	841			1890	Perth Amboy, N.J.		Philadelphia & Reading R.R. Co.	186'5"	35'0"	16'0"	Philadelphia	
389	Ellanora van Deusen	Wood3MatSr	310			1874	Leesburg, Va.		T. W. Godfrey	126'2"	32'2"	11'4"	Camden, N.J	
390	Ellen	IronBk	622	* * A 1	Xia Lv	1864	T. R. Oswald	Sunderland	E. Wiborg	168'6"	29'2"	19'3"	Drammen	20 * 6
391	Ellen	WoodBk	513			1893	Terjesen	Grimstad	Acties. "Ellen" (Soren Hansen)	146'7"	31'5"	14'8"	Grimstad	N
392	Ellen	Wood3MatSr	431			1854	J. Moller	Rostock	K. A. Sundman	116'8"	27'3"	15'4"	Mariehamn	
393	Ellen	WoodBk	327			1869	E. Padderatz	Rostock	C. J. Carlsson	113'0"	24'9"	14'9"	Fjellbacka	V
394	Ellen	Wood3MatSr	169			1895	J. O. Christensen	Marstal	H. C. Christensen	106'7"	24'2"	11'0"	Marstal	V
395	Ellen	WoodBn	149			1864	Grath	London-derry N.S.	E. Murray	94'1"	24'9"	11'4"	Dublin	
396	Ellen A. Read	WoodS	1790			1884	Hatfield & Bros.	Tusket, N.S.	R. Moore	230'5"	41'6"	24'0"	Yrmouth NS	V
397	Ellen A. Swift	WoodSr	132			1882	J. James	Essex, Mass.	F. Stanwood	88'5"	24'0"	9'1"	Provincetn	
398	Ellen Anne	WoodSr	95			1866	Daniel	Quay Bach	T. Jones	75'7"	20'7"	10'1"	Aberystwth	11 * 1
399	Ellen Beatrice	WoodSr	88			1865	Evans	Abrystwith	W. Owens	73'5"	20'0"	10'3"	Aberystwth	11 * 0
400	Ellen Grant	WoodBk	574			1857	Potts & Son	St. John, N.B.	Actieselskabet "Ellen Grant" (S. Thorbjornsen)	145'6"	31'9"	17'6"	Fredrikstad	N
401	Ellen H.	WoodSp	196			1867		St. John, N.B.	J. J. Fell	96'0"	26'2"	11'0"	Scarborough	12 * 3
402	Ellen James	Wood3MatSr	139	† 13A1	Pmd	1897	D. Williams	Portmadoc	J. Jones & Co.	92'4"	22'8"	11'6"	Carnarvon	12 * 4
403	Ellen Kirstine	WoodBn	179			1879	L. Kaas	Thuro	L. Kaas	106'7"	22'1"	10'9"	Svendborg	V
404	Ellen Lloyd	WoodBkn	207	Cont. 4A1	Pmd	1877	G. Owen	Nevin	E. Morris (H. Roberts, Mgr.)	100'5"	24'6"	13'2"	Carnarvon	13 * 11
405	Ellen M. Baxter	WoodSr	217			1861		Wellington	W. B. Floyd	121'6"	25'2"	9'7"	Boston Mass	
406	Ellen M. Golder	Wood3MatSr	652			1874	Adams & Hitchcock	Bath, Me.	Z. S. Doane	152'5"	35'0"	17'1"	Boston Mass	
407	Ellen M. Mitchell	Wood3MatSr	379			1875	H. Seavey	Machias, Me.	E. I. White	132'7"	33'0"	12'5"	Machias, Me.	
408	Ellen Maria	WoodBn	160			1856	H. J. Moller	Bandholm	V. W. Elferson	92'3"	23'0"	11'4"	Calmar	
409	Ellen Masters	WoodBk	498			1855		NBrunswick	Aga Mah. bin Abdool Russool	137'0"	26'5"	16'0"	Bombay	
410	Ellen Roberts	WoodSr	98			1868	Roberts	Pwllheli	J. Hughes	75'0"	20'0"	10'6"	Carnarvon	11 * 4

1	2	3	4	5	6			7		8		9			10	11	12	13			14
					Tonnage Officiel.	Cote.		Quant.	Par qui.	Ob.	Armateurs.	Longueur.	Largeur.	Profondeur.				Port d'Armement.			
Numero Officiel.	Nom du Navire.	Matériaux.	Grément, etc.	Total.	Surveillance Spéciale.	Date de la dernière Visite.	Port de Visitation.	Quantité.	Par qui.	Ob.	Armateurs.	Longueur.	Largeur.	Profondeur.	Port d'Armement.	Superstructures, etc.	Pavillon.				
411 67044	Ellen Smeed	Wood	3MstSr	147				1872	Smeed	Sittingbr'	C.W. Marshall	107'8"	22'6"	8'8"	Rochester		British				
412 136679	Ellenville	Wood	3Barge	856				1896	New England Co.	Bath Me.	New York, Ontario & Western R.R. Co	200'0"	35'0"	16'0"	New York		United States				
413 65970	Ellerslie	Wood	3	1389				1872	Nevena	N. Brnawck	S. Ellorsha Co. (Lim.) G. Windram & Co.	199'4"	38'8"	24'0"	Liverpool		British				
414 91920	Ellesmere	Iron	4MstBk	2708	+100A1	10.96	Hul	1884	Oswald, Mor-daunt & Co.	Southampton	Sailing Ship "Ellesmere" Co. (Lim.) G. Croshaw & Co.	308'0"	45'2"	24'7"	London		British				
415	Elli	Wood	3Sr	-177				1885	Joensuu		J.A.E. Lindberg	95'1"	22'6"	10'7"	Sordavala		Russian				
416	Elias	Wood	3Bk	176				1878	Sittaram-puram		Meeana S.M.S. Mohamado	87'5"	19'1"	11'1"	Colombo		British				
417 81073	Ellida	Wood	3Sr	1370				1877	F.H. von Lindern	Alblasserdin	Ths. S. Falck	199'4"	40'5"	24'7"	Stavanger		Norwegian				
418	Ellie	Wood	3Bk	363				1848	Poske	Horten	Joh. O. Grønn	111'8"	29'6"	17'8"	Skien		Norwegian				
419	Elliot	Iron	3MstSr	1170	+100A1	1.98	Lth	1877	A. Hall & Co.	Aberdeen	W. Bowen	219'0"	35'1"	21'0"	Arbroath		British				
420	Elliott L. Dow	Wood	3MstSr	401				1874	R. Palmer	Noank, Con.	J.H. Pinkham	126'6"	31'7"	14'8"	Booth By Me		United States				
421	Ellisif	Wood	3Bk	967				1856	Rosefelt & Joyce	New York	H. Vogt	169'6"	36'3"	22'0"	Christiania		Norwegian				
422	Ellisland	Iron	4MstBk	2426	+100A1	4.97	Hul	1884	Oswald, Mor-daunt & Co.	Southampton	J. Houston & Co.	302'3"	41'4"	25'0"	Liverpool		British				
423	Ellora	Iron	3Bk	1699				1855	J. Laird	Liverpool	C. Wagle	261'2"	36'2"	25'8"	Arendal		Norwegian				
424	Elly	Wood	3Bk	510				1875	J.H. Crandon	Columbia Falls, Me.	H. Mentz	129'6"	31'2"	16'9"	Rostock		German				
425	Elm	Wood	3Bk	807				1876	Charland	Quebec	O.A.T. Skjelbred	167'8"	34'3"	20'3"	Xiansand		Norwegian				
426	Elm City	Wood	3MstSr	672				1880	Goss, Sawyer & Packard	Bath, Me.	L. Armstrong	152'2"	35'5"	15'9"	Nwhvn, Con		United States				
427	Elma	Wood	3Bk	807				1876	Charland	Quebec	O.A.T. Skjelbred	167'8"	34'3"	20'3"	Xiansand		Norwegian				
428	Elmhurst	Iron	3S	1784	+100A1	6.97	Liv	1883	R. Duncan & Co	Pt. Glasgow	G.S. Caird	264'9"	39'8"	23'4"	Greenock		British				
429	Elmiranda	Wood	3Bk	644				1874	Staples	Stockton, Me.	J.M. Phillips	150'0"	30'5"	18'2"	Boston Ma		United States				
430	Elmstone	Comp	3S	698				1866	GSMoore & Co.	Sunderland	T. Cossovich	166'6"	31'5"	18'6"	Trieste		Austro-Hung				
431	Elmwood	Wood	3Bk	841				1890	Perth	Amboy, N.J.	Philadelphia & Reading R.R. Co.	186'5"	35'0"	16'0"	Philadelphia		United States				
432	Elna (WRECKED 3,97)	Wood	3MstSr	143				1876	Björkö		J.W. Söderlund	102'3"	23'8"	13'1"	Raumo		Russian				
433	Elne	Wood	3MstSr	143				1894	N.J. Jensen	Marstal	A.H. Carlsen	95'5"	23'9"	10'3"	Marstal		Danish				

NOW a L...

No.	Ship's Name.	Material, Rig, &c.	Registered Tonnage.	Particulars of Classification.			Built.			Registered Displacements, Deck Beams, &c.	Port of Registry.	Masted.	
				Character.	Part of Survey.	Date of last survey.	When.	By Whom.					Where.
								When.	By Whom.				
446	Elisabeth	Wood 3 Mast Sr	145				1876	Newport, Oreg.	F.P. & J.A. Hooper	106'5" 31' 7"	S. Francisco United States		
447	Elo	Wood Sr	128				1892	SimRasu	Wederlaks	90'2" 24' 1"	Wiborg Russian		
448	Elvis	Wood Bkn	380				1893	Scopelos	A. Efimiu		Scopelos Greek		
449		Wood Bk	205				1877	C. Papapetros	Galaxidi	98'5" 23' 5"	Zante Greek		
450		Wood Sr	280				1896	A. Livadara	Syra		Santorin Greek		
451		Wood Bk	244				1868		Korpo	104'3" 27' 1"	Martobahn Russian		
452		Wood Bk	200				1868		Syra	92'8" 24' 6"	Syra Greek		
453		Wood Bn	131				1883	P. Bumi	Syra	77'8" 23' 3"	Syra Greek		
454		Wood Sr	119				1881	G.G. Mytilinaus	Skiathos	71'8" 22' 1"	Skiathos Greek		
455	Elrica	Wood Bn	243	9 A 1	Glr		1889	D. Egan	Mt. Stewart (P.E.L.)	110'3" 26' 6"	Christiania Norwegian		
456	Elsa	Wood Sr	128	12 A 1	Ply		1891	W.H. Shilston	Plymouth	97'1" 21' 9"	Plymouth British		
457		Wood Bn	125				1861		Sappemeer	89'7" 20' 9"	Sölvesborg Swedish		
458	Elsbeth	Wood Bk	383				1874	R. Titus	Rothesay, N.B.	168'0" 35' 0"	Risor Norwegian		
459	Elsa	Wood Sr	1407				1875	W. McGilvery	Searsport, Me.	205'7" 38' 1"	Bremen German		
460		Iron Bkn	687	100 A 1	Hav n		1876	J. Elder & Co.	Glasgow	180'0" 30' 2"	Sønderho Danish		
461		Iron Bkn	519	100 A 1	Off		1863	J. Laing	Sunderland	162'5" 26' 0"	Brake German		
462	Elsie	Steel Lr	240	100 A -	Mdb		1896	R. Craggs & Sons	Middlesbro'	125'3" 21' 0"	London British		
463		Wood Sr	165				1876	R. Möller	Faaborg	104'6" 25' 0"	London British		
464	Elsie A. Bayles	Wood 3 Mast Sr	296				1883	J.M. Bayles & Son	P. Jefferson, N.Y.	115'5" 30' 5"	P. Jefferson NY United States		
465	Elsie M. Smith	Wood Sr	113				1882	Christianson	Kennebunk, Me.	93'5" 24' 0"	Gloster Mas United States		
466	Eltie	Wood Sr	131				1887	G. Merritt	Moss Glen, N.B.	92'9" 26' 6"	St. John, N.B. British		
467	Elvenia	Wood Sr	148				1872		Humboldt, Cal.	98'0" 29' 7"	S. Francisco United States		
468	Elverland	Wood 3 Mast Sr	398				1895	H. Thorsen	Porsgrund	137'4" 29' 7"	Porsgrund Norwegian		
469	Elvira	Wood Bk	1482				1868	D. McKay & Co.	Boston	200'1" 50' 8"	Bremen German		
470		Iron Bk	493	100 A 1	Off		1882	A. Hall & Co.	Aberdeen	168'7" 28' 1"	Liverpool British		
471		Wood Bk	243				1870	A.O. Wannberg	Söderhamn	111'1" 26' 3"	Vaddö Swedish		
472		Wood Bk	186				1855	J.H. Brandt	Nexö	94'2" 25' 2"	Figeholm Swedish		
473		Wood Bn	157				1850		Blanes	85'3" 25' 3"	Barcelona Spanish		
474		Wood Sr	120				1894	J. Pobus	Waiden	73'2" 21' 8"	Riga Russian		
475	Elvira A.	Wood Bn	188				1874	G.B. Chiarlo	Savona	99'4" 24' 9"	Palermo Italian		
476	Elvira Camino	Comp Bk	296				1872	C. Connell & Co.	Glasgow	126'5" 26' 1"	Bristol British		
477	Elvira J. French	Wood 4 Mast Sr	950				1890	W. Adams & Son	E. Boothbay, Me.	189'4" 38' 1"	Dennis, Mas United States		
478	Elwell	Wood Sr	1461				1875	Norris & Co.	Damaris-cotta, Me.	212'3" 39' 1"	S. Francisco United States		
479	Elwood	Wood Sr	109				1877	Longworth	P.E. Island	83'0" 23' 0"	St. Ives British		
480	Elwood Burton	Wood 3 Mast Sr	395				1872	Hotchkiss & Soule	Bath, Me.	128'0" 31' 7"	New York United States		
481	Elwood H. Smith	Wood 3 Mast Sr	439				1890	J. Davidson & Son	N'w London, Ct.	146'0" 35' 0"	N'whvn, Con. United States		

Main table with columns for ship name, type, details, construction, and dimensions. Includes ship names like Elwy, Elze, Emanuella, Embla, Embleton, and Emden.

Vertical text containing classification details such as '100A1 Liv', '100A1 Shl', and '100A1 Ham', along with other regulatory codes.

Vertical text on the right side of the table, including 'Port d'Armement', 'Pavillon', and 'Dimensions d'après la Douane'.

Official No. in Book.	Ship's Name.	Material, Rig, &c.	Registered Tonnage.	Particulars of Classification.		Build.			Registered Owners.	Registered Dimensions (Length, Breadth, Depth).	Part of Registry.	Flag.	Manned (Crew).
				Character.	Port of Registry.	When.	By Whom.	Where.					
518	Emerald	WoodBk	817			1880	G. Bruun	Laurvig	M. Oppen & Co.	162-6 38-5 23-8	Laurvig		NV
519	Emil	WoodBk	344			1872	Geo. Hardison	Pt. Colborne Ont.	J. & J. T. Mathews	139-0 25-6 11-6	SCatharino Ont.		
520	Emil	WoodBk	235			1896	Sir R. Dixon & Co.	Middlesbrough	W. Cory & Son (Lim.)	125-0 21-2 8-9	London		
521	Emil	IronBkn	230229			1846	P. Cato	Liverpool	W. Jonas	139-2 20-8 12-3	Liverpool		
522	Emigrant	WoodBk	594			1849		Bremen	C. Taraldsen	131-6 32-1 20-1	Arendal		N
523	Emil	WoodBk	565			1876		Nystad	J. E. Isaksson	160-1 34-1 17-2	Nystad		
524	Emil	WoodBkn	359			1859		Vegesack	P. Petre	131-8 28-1 14-6	Oscarshamn		
525	Emil	WoodBg	275			1867	J. A. Nordström	Sundsvall	E. Sandelin	112-5 25-3 12-4	Sundsvall		V
526	Emil	WoodBg	228			1871		Finland	O. Persson	101-0 27-1 12-9	Jeraö		
527	Emil Stang	WoodBk	912			1877	G. Merritt	Moss Glen, N.B.	Blakstad, Holta & Co.	172-3 34-8 20-9	Stien		N
528	Emile	Wood3MstSr	345			1894	Gautierfrères	St. Malo	E. Houduce	135-5 30-2 13-2	St. Malo		V
529	Emile	WoodBg	244			1872	Barban	Nantes	A. Loreau	97-1 24-3 13-9	St. Nazaire		V
530	Emile	WoodBn	184			1876	J. W. Kuiper	Pekela	De Clerck & van Hemelryck	97-1 23-0 11-6	Antwerp		V
531	Emile Menier	WoodBk	382			1883	E. Clergeau	Nantes	F. Avril	123-6 27-4 16-8	Havre		V
532	Emile Renouf	Steel4MstBk	2924	+100A1	Hay	1897	Forges & C. dela Médit.	Havre	Cie. Havraise de Nav. à Voiles (E. Corbillet & Cie, Mgrs)	111-6 45-4 24-9	Havre	26 # 7	
533	Emile et Louise	WoodSr	127			1880	Derycke	Dunkirk	F. & L. Cortier, frères	86-6 21-6 11-5	Dunkirk		V
534	Emilia	CompBk	712		SWS	1868	Denton, Gray & Co.	Hartlepool	J. A. Ferreira & Co.	181-5 32-0 17-7	Lisbon	19 # 8	
535	Emilia	WoodBk	461			1860		America	G. Chrissafidis		Constantinople		H
536	Emilia	Wood3MstSr	323			1877	A. Castellano	Cassano	F. S. Ciampa & figli	127-9 26-7 15-1	Naples		IV
537	Emilia	WoodBk	317			1876		Prince Edward Island	C. E. Wormald		Valparaiso		
538	Emilia	Wood3MstSr	126			1874	E. Jansson	Gäddvik	C. Carolinsson	92-7 20-5 9-3	Stare, Bhl.		
539	Emilia Adenecar	WoodSr	111			1883	F. Johansen	Arnis	Stare	78-0 22-8 10-5	Buenos Ayrs		
540	Emilia Ciampa	SteelBk	1033	+100A1	Ant	1891	Workman, Clark & Co.	Belfast	F. S. Ciampa & figli	206-0 34-1 19-0	Castillamare	20 # 5	
541	Emilia F.	WoodBk	510			1869	F. Sirello	Savona	G. B. Ferrari fu G.	141-0 31-5 19-3	Genoa		I
542	Emilia Fiorita	WoodBk	679		Shi	1863	Le Vesconte	Jersey	A. Fiorita & Co.	164-7 27-6 18-8	Buenos Ayrs		
543	Emilia S.	WoodBk	292		Msl	1867	Ellis	P. E. Island	B. Schiaffino fu G. B.	123-5 26-5 15-3	Genoa		
544	Emilie	IronS	1835	+100A1	Ham	1873	Potter & Hodgkinson	Liverpool	E. C. Schramm & Co.	262-0 41-9 23-8	Bremen	25 # 3	
545	Emilie	WoodBk	460		Lon	1857	Pile, Spence & Co.	Hartlepool	Aktieselskabet "Achilles" (O. Th. Bjordam)	140-9 27-0 18-2	Christiania		N
546	Emilie	WoodBk	409			1893	A. Abrahamson	Nordby, Fanø	Actieselskabet Barkslibet "Emilie" (S. Abrahamson)	130-5 26-2 16-0	Nordby		DV
547	Emilie	WoodBk	330			1884	J. Jørgensen	Drammen	O. Caspersen	119-1 29-6 12-4	Risør		N
548	Emilie	Wood3MstBn	302		Ham	1874	W. Pickersgill	Sunderland	G. Vasse & S. Duhamel	129-2 27-0 12-9	Fécamp		
549	Emilie	WoodSr	165			1882	Schall	Augern	J. Mikkelsohn	92-6 26-0 12-8	Riga		
550	Emilie	WoodBg	190			1867	F. Coyac	Redon	Vve. Bruand	86-6 23-6 13-1	Redon		
551	Emilie	WoodSr	162			1871	Drenth & Sinnige	Muntendam	Carl Aug. Nilsen	93-9 21-3 10-5	Tønsberg		N

Condenned

Numero Officiel.	Nom du Navire. Matériaux. Grément, etc.	Tonnage Officiel.	Détails de la Classification.		Construit.		Armateurs.	Dimensions d'après la Déclaration.			Port d'Armement.
			Conte.	Port de Visite.	Quant.	Par qui.		Ob.	Longueur.	Largeur.	
552	Emilie Beaujour WoodBn	131			1873	Luca Granville	J. Prenoille	82'3"	20'9"	10'4"	St. Malo French
553	Emilie Dingle H. Lloyd WoodBk	284	Cont. 6 A1 Pmd	17	1876	Gox Bridport	M. Jones	126'7"	25'3"	13'6"	Fowey British
554	Emilie Marie E. Tønnesen WoodBk	621			1876	N. Christensen Christian-sand	G.C. Brøvig	156'5"	32'0"	18'4"	Farsund Norwegian
555	Emilien Marie Gautier WoodBk	245			1874	Alleaud & Aubert Nantes	G. Monier	102'0"	23'9"	13'0"	Bordeaux French
556	Emilio Vassilaki WoodBk	616			1871	Stabilimento Tecnico Trieste	Manolaki & G. Demitriadis	152'2"	31'8"	19'3"	Constantinople Turkish
557	Emilio M. A. Figari WoodBk	659			1874	Curet fils LaSeyne	B. Mortola	167'0"	28'6"	18'5"	Genoa Italian
558	Emily M. Gundersen WoodBk	378			1857	Italy	C. Wroldsen	119'0"	27'6"	17'8"	Tvedestrand Norwegian
559	Emily WoodBn	214			1850	Edwards & Shield	Whitstable Shipping Co. (Lim.)	109'4"	23'6"	14'0"	Faversham British
560	F. Baker A. Anderson Wood3MstSr	119	Cont. 8 A1 Chs	12	1884	P. Rodgers Carrick-fergus	T. Rayner	94'1"	22'4"	9'5"	Runcorn British
561	Emily A. Davies IronBk	417	100A1 Liv	k	1876	J.L. Thompson & Sons Sunderland	British & Mexican Shipping Co. (Lim.) (W.C. Jarvis & Sons, Mgrs.)	163'0"	27'3"	13'6"	Liverpool British
562	Emily Anne F. Woods WoodBn	121			1867	Mills Sunderland	Mrs. E. Smart	91'0"	21'5"	9'7"	Poole British
563	Emily E. Johnson R. Jenkins WoodSr	122			1888	F.R. Haynes Matthew Co. Va.	G.C. Paul	95'4"	26'7"	7'9"	Baltimore United States
564	Emily Eliza H. Gardner WoodBn	157			1865	Douglas Sunderland	Mrs. E.M. Flowers	90'4"	23'1"	12'5"	Portsmouth British
565	Emily F. Northam E.A. Johnson Wood3MstSr	332			1883	Gildersleeve & Sons Portland, Con.	T. Winsmore	131'2"	33'0"	10'7"	Philadelphia United States
566	Emily F. Whitney A.O. Parsons WoodS	1318			1879	Gove East Boston	J.H. Flitner & Co.	193'5"	37'8"	23'5"	Boston Mass United States
567	Emily H. Naylor Wilson WoodSr	280			1866	Taylor & Mathis Camden, N.J.	R.B. Fisher	117'0"	30'2"	8'8"	Philadelphia United States
568	Emily Lloyd J. Clarke WoodK Barge	141			1872	Sitting-bourne	J. Smith	95'8"	24'0"	9'4"	Maldon British
569	Emily Millington T. Davison WoodSr	111			1876	Banks Selby	G. Millington	88'9"	22'2"	10'3"	Runcorn British
570	Emily Reed E.W. Simmons WoodS	1565			1880	A.R. Reed Waldobro', Me.	A.R. Reed	215'0"	40'6"	24'1"	New York United States
571	Emily S. Baymore Thompson WoodSr	256			1884	J.H. Diverty S. Dennis, N.J.	W.C. Stiles	124'0"	27'0"	9'0"	Camden, N.J. United States
572	Emily Smeed J. Bennett WoodSr	299			1872	Smeed Sitting-bourne Holland	J.H. Bull	133'3"	25'8"	13'3"	Newhaven British
573	Emily Stewart W.A. Frederick WoodSr	133			1855	Whitstable Shipping Co. (Lim.)	Porter's Shipping Co.	95'0"	21'3"	11'0"	Rochester British
574	Emily Warbrick G. Thornton WoodBn	167			1872	Gibson Fleetwood	Porter's Shipping Co.	105'6"	23'3"	12'0"	Fleetwood British
575	Emily Waters IronBk	479			1861	W.C. Miller Liverpool	Not named	155'8"	25'5"	17'1"	German
576	Emily Watters Perry WoodBn	319			1870	Jenkins St. John, N.B.	J.C. Woodin	112'9"	28'2"	13'0"	St. John, N.B. British
577	Emin Pascha C. Christensen SteelBk	1617	100A1 Sws	/	1890	Grangemouth Dockyard Co. Alloa	C.M. Matzen	259'8"	38'2"	21'0"	Hamburg German
578	Emita Nash WoodBkn	522			1883	A. Nash Harrington Me.	A. Nash	143'0"	32'9"	17'3"	Machias Me United States
579	Emma (CONDEMNED 3,97) W. Bergh WoodBk	745			1854	Richmond, Me.	Akties, "Emma" (A. Hannestad)	152'9"	31'5"	21'4"	Fredrikstad Norwegian
580	Emma A. Beban WoodBk	568			1869	N. Martinoli Lussinpiccolo	V. Vlach-Pendo	146'6"	29'5"	17'7"	Trieste Austro-Hung.
581	Emma J.A. Jørgensen Wqd3MstSr	366			1862	B. Pieper Memel	Acties, "Achilles" (O.Th. Bjordam)	114'1"	27'7"	16'5"	Christiania Norwegian
582	Emma W. Littlejohn Wood3MstSr	355			1882	D. Brewer Portland, Me.	H.M. Sargent	127'7"	31'0"	11'7"	Portland, Me. United States
583	Emma A.B. Anders WoodBk	313			1866	J. & W.B. Harvey Littlehampton	A.B. Andersen	119'4"	27'0"	14'9"	Tonsberg Norwegian
584	Emma Oss Wood3MstSr	286			1885	J. Kohpmann LubbEssern	J. Kirstein	119'2"	28'6"	13'1"	Riga Russian
585	Emma M. Martinskai Wood3MstSr	280			1896	J. Wiln Wiltzeon	Gebr. Martunkaln	119'1"	28'2"	13'3"	Riga Russian
586	Emma M. Melk Wood3MstSr	258			1890	A. Sipp Retzhil!	Gebrüder Melk	100'3"	26'4"	12'4"	Arensberg Russian
587	Emma G.W. Schrey WoodSr	239			1876	G.S. Sjöstrom Westan-fjärd	O.A. Jansson	103'3"	28'5"	12'7"	Åbo Russian

Condemned

Wrecked

To be broken up

Condemned

No.	Ship's Name.	Material, Rig, &c.	Registered Tonnage.	Particulars of Classification.		Built.		Owners.	Registered Dimensions, Deck Projections, &c.	Port of Registry.	Maiden Voyage.	Remarks.
				Character.	Special Survey.	By whom.	Where.					
588	Emma	Wood Bg	251			1862 J.Möller	Restock	C.A.Grip	99'6"27'1"13"	1898	Norrtälje	
	A. Carlsson 03-05 (ex Emma) 100	Wood Bg	251			1861 W.Lubke	Wolgast	Anders Peter Nilsson	103'5"25'9"13"	1898	Kalmar	
590	A.P. Nielsen	Wood 3MstSr	237			1896 Rud.H. Meyer	Papenburg	Rud.H. Meyer	100'0"21'8"11"	1897	Papenburg	V
591		Wood Bg	202			1865	Finland	O.Holm	98'1"23'3"12"	1898	Solvaresborg	V
592		Wood Bg	193			1875 A.Ahlberg	Eckerna	Aktieselskab (C.V.Elling)	93'7"24'7"12"	1898	Rudköpings	V
593		Wood Bg	170			1856	Talbot, U.S.	Chas. Hickman	95'8"24'6"8"	1898	Nassau, N.P.	
594		Wood Sr	163			1873 E.Ersson	Öfverlöpe	A.Anderson	88'6"24'5"10"	1898	Öfverlöpe	
595		Wood Sr	145			1853	Rye	A.Nicholls	93'2"21'7"12"	1898	Favorsham	
596		Wood Bg	156			1873 J.H.Kraft	Wolgast	J.N.Rogge	99'5"22'1"12"	1898	Stralsund	V
597		Wood 3MstSr	148	Cont. 9 A1 Pad	1897	1877 Cowl	Padstow	W.L.Jenkin	97'0"23'0"12"	1898	Padstow	
598		Wood Sr	124			1895 M.Apsch	Kürbis	A.Janson	70'8"22'2"10"	1898	Riga	V
599		Wood Sr	117			1890	New York	A.Deulofeu	99'8"22'5"7"	1898	Havana	
600		Wood Barge	81			1897 J.T.Howard	Maldon	Seck G.W.Seck	84'0"20'6"6"	1898	Maldon	
601	Emma B. Shaw	Wood Sr	249			1867	Camden, N.J.	F.Smith	110'5"29'2"8"	1898	Philadelphia	
602	Emma Bauer	Iron Bk	536			1868	Sunderland	H.Bauer	166'3"28'1"17"	1898	Rostock	
603	Emma C.	Wood Bn	104			1845	Philadelphia	Thos. Colton jun.	73'6"22'2"7"	1898	Hmltn, Bmd.	
604	Emma C. Knowles	Wood 3MstSr	617			1884	Maurice-town, N.J.	A.H.Doughty	147'7"34'9"15"	1898	Philadelphia	
605	Emma C. Middleton	Wood 3MstSr	523			1881	Philadelphia	C.W.Stevens	138'3"35'0"10"	1898	Philadelphia	
606	Emma Claudina	Wood 3MstSr	196			1882	San Francisco	C.Nelson	113'0"31'5"8"	1898	San Francisco	
607	Emma Crook	Wood 3MstBkn	300			1874	Sunderland	W.B.Cooper	131'6"26'9"12"	1898	Lowestoft	14" 1"
608	Emma D. Endicott	Wood 3MstSr	336			1864	Baltimore	L.S.Bowen	120'0"30'0"11"	1898	Somrs Pt N.J.	2" 4"
609	Emma E. Witherell	Wood Sr	115			1889	Essex, Mass.	N.D.Freeman	89'5"23'7"10"	1898	Boston Mass	
610	Emma Ernest	Wood Bn	197			1876	Milford	Mrs.S.Tyrrell	109'2"23'7"12"	1898	Dublin	13" 9"
611	Emma F. Angell	Wood 3MstSr	862			1883	Bath, Me.	W.B.Church	174'9"37'3"15"	1898	Fall Riv. Mas	
612	Emma F. Herriman	Wood Bk	385			1861	Searsport, Me.	C.J.Jørgensen	118'8"27'3"16"	1898	San Francisco	
613	Emma Felice	Wood Bn	127			1883	Castellam. di Stab.	D.Mormino	90'5"22'3"11"	1898	Palermo	V
614	Emma Green	Wood Sr	190			1869	Bangor, Me.	H.Lord	108'4"26'7"8"	1898	Bangor, Me.	
615	Emma Knowlton	Wood 3MstSr	372			1891	Rockport, Me.	Miller, Bull & Knowlton	142'0"32'0"11"	1898	Edgartown, Mass.	R
616	Emma L. Cottingham	Wood 3MstSr	522			1875	Somrs Pt N.J.	J.B.Stelman	139'4"34'0"15"	1898	Somrs Pt N.J.	R
617	Emma L. Shaw	Wood Bn	594			1874	Walton, N.S.	Simpson & Shaw	149'6"32'4"17"	1898	Windsor, NS	
618	Emma Louise	Wood Sr	90			1877	Emsworth	G.Biampiad	79'7"21'0"9"	1898	Garnsey	10" 2"
619	Emma M.	Wood Bn	229			1876	Sestri fu L.	Sigra. E.Garibaldi in Morazzini	117'4"25'6"14"	1898	Genoa	1" 8"
620	Emma M. Fox	Wood Sr	195			1867	Greenport, N.Y.	C.Brooks	111'4"29'8"8"	1898	Bangor, Me.	
621	Emma McAdam	Wood Sr	167			1872	Calais, Me.	G.W.Lord	101'0"27'0"8"	1898	Calais, Me.	R
622	Emma Maria	Wood 3MstSr	287			1882	Adiamunde	J.Baltzer	123'9"29'8"11"	1898	Riga	
623	Emma Marie	Wood Bn	153			1873	Nantes	A.Lefrançois	80'0"22'5"11"	1898	Nantes	V
624	Emma Parker	Iron Bk	1193			1862	Liverpool	M.A.Oppen	218'0"34'8"23"	1898	Christiania	25" 2"

1	2	3	4	5	6		7		8		9	10		11	12		13		14
					Détails de la Classification.		Construit.		Armateurs.			Dimensions d'après la Douane			Port				
Numero Officiel.	Nom du Navire, Matériaux, Grément, etc.	Capitaine. Ex-nom, s'il y a lieu.	Tonnage Officiel.	Total.	Cote.	Part de Voids.	Quant.	Par qui.	Ann.	Armateurs.	Longueur.	Largeur.	Prof.	Armateurs.	Longueur.	Largeur.	Prof.	Armateurs.	
625	Emma R. Smith	F.L. Smith	WoodBk	392			1883	J.B.North	Hantspt, NS	J.B.North	133	7	30	0	15	8	Windsor, NS	British	
626	Emma S. Briggs	G.T. Osborne	Wood3MstSr	244			1882	Haynes	Wiscasset Me	J.M.Haynes	125	0	33	0	9	0	Bath, Me.	United States	
627	Emma Sofia	G. Pehrson	WoodBn	151			1852	H.Thomsen	Aarhuus	G.T.Schéle	81	0	23	3	11	0	Halmstad	Swedish	
628	Emma Utter	G. Pehrson	Wood3MstSr	279			1875	Hall Bros.	Prt. Ludlow Wash.	F.Gee	134	7	33	1	10	1	S. Francisco	United States	
629	Emma & Robert	G. Pehrson	WoodBkn	460			1867	EmPadderatz	Rostock	E.Wiklund	129	7	29	0	18	0	Norrtelje	Swedish	
630	Emmanuel	G. Pehrson	WoodSr	104			1871	.....	St. Antoine deTilly	O.Gignac	89	8	23	0	7	4	Quebec	British	
631	Emmeline	G. Pehrson	Wood3MstSr	209			1858	.....	Bordeaux	O.Olsen	100	0	25	3	12	0	Sarpsborg	Norwegian	
632	Emmy	G. Pehrson	Wood3MstSr	205			1863	J.Jansson	Kilwarf	K.F.Björkroos	96	8	27	4	12	7	Nystad	Norwegian	
633	Emperor	K.F. Björkroos	WoodCtr	108			1884	E.Davis	Blackwall, N.S.W.	F.Buckle	82	5	23	0	7	3	Sydney NSW	British	
634	Emmanuel	W. Lovell	WoodSr	113			1882	W.Geddie	Banff	J.W.Simpson	83	8	21	8	10	6	Banff	British	
635	Emmanuel	W. Lovell	WoodK	91			1888	Gottingham Bros.	Goole	W.J.Robins	80	8	20	8	10	4	Hull	British	
636	Empire	K.F. Björkroos	WoodBk	1132			1869	N.L.Thompson	Kennebunk Me	J.J.Moore&Co.	183	5	35	6	23	4	S. Francisco	United States	
637	Empress	H. Goldfinch	WoodSr	132			1885	Ferguson & Baird	Connah's Quay	Whitstable Shipping Co. (Lim.)	94	5	23	2	10	4	Whitstable	British	
638	Empress	G. Hatch	WoodSr	121			1857	.....	Prospect, Me	J.R.Farnsworth	74	0	24	0	6	8	Rockland, Me	United States	
639	Empreza	G. Read	CompBk	250			1865	Hedderwick & Co.	Glasgow	Apia Brown & Co. (Lim.)	123	3	25	1	11	3	Auckland	British	
640	Emrys	J. Griffiths	Wood3MstSr	164			1893	Williams & Co.	Portmadoc	D.Richards & Co.	101	2	23	6	11	7	Carnarvon	British	
641	Emu	J. Littledale	Steels	1829			1893	C.Connell & Co.	Glasgow	J.Norris	270	7	39	0	22	5	London	British	
642	Emu	J. Littledale	WoodK	64			1870	C.Dyer	Truro	J.Bennett	71	6	19	6	8	7	Cork	British	
643	Emulator	L. Kauter	WoodBn	171			1878	Kinloch	Kingston	J.Baird & Co.	98	8	23	3	11	7	S. John's NF	British	
644	En Avant	H. Guller	WoodSk	74			1892	G.&T.Smith	Rye	J.Smith	73	7	20	3	10	4	Grimsby	British	
645	Enavant	J.O. Thomsen	IronSr	115			1858	.....	Stn. Shields	A.Asgerisson	107	9	18	3	9	7	Copenhagen	Danish	
646	Endeavour	J.O. Thomsen	WoodSr	140			1891	Marine Salvge Association of Victoria (Lim.)	Melbourne	Marine Salvge Association of Victoria (Lim.)	88	0	23	6	10	4	Melbourne	British	
647	Endoro	(exReady)	WoodSr	-1 19			1875	.....	Baltimore	F.Silva	89	7	24	0	8	2	Cienfuegos	Spanish	
648	Endymion	A.K. Svahnström	IronSr	1370			1875	Osbourne, Graham & Co.	Sunderland	G.A.Lindblom & A.Soderlund	232	6	36	9	22	6	Åbo	Russian	
649	Endymion	Booth	IronBk	781			1869	J.G.Lawrie	Glasgow	J.E.Munro	188	7	31	9	18	4	London	British	
650	Ene	G. Diago	WoodBg	258			1870	Evans	Salcombe	J.Elliott	115	8	24	6	14	0	S. Shields	British	
651	Enea	G.B. Questa	WoodBn	114			1869	L.Gotuzzo	Chiavari	A.Questa fu G.B.	77	4	22	3	11	7	Spezia	Italian	
652	Eneide	A. Pini	WoodBk	771			1874	A.Canepa	Voltri	A.Repetto	164	0	33	1	21	9	Genoa	Italian	
653	Energi	M. Larsen	WoodBn	160			1867	Mathisen	Christiania	C.E.Rønneberg & Sønner	87	3	23	9	11	9	Aalesund	Norwegian	
654	Energy	W. Strong	WoodBn	146			1878	Hoad Bros.	Rye	A.Goodridge & Sons	96	0	22	1	11	0	S. John's NF	British	
655	Engelbrekt	N.P. Andersson	WoodBn	130			1870	M.Jonasson	Jernavik	E.L.Andersson	84	0	24	4	9	0	Bergqvist	Swedish	
656	Engelhorn	W.F. Anderson	Steel 4MstBk	2461			1889	Whitehaven SB Co. (Lim.)	White'v'n	Sailg.S. "Engelhorn" Co. (Lim.)	300	1	42	8	24	0	Liverpool	British	
657	Engla	G.W. Lindström	WoodSr	231			1874	G.Sjöström	Westanjård	G.L.Eriksson	98	4	23	2	13	3	Åbo	Russian	



Official No.	Ship's Name.	Material, Rig, &c.	Registered Tonnage.	Particulars of Classification.		Built.			Registered Tonnage.	Part of Registry.	Registered Date.
				Character.	Port of Registry.	When.	By Whom.	Where.			
No. in Class.	Master.	Latest Name, if any.		+	+	+	+	+	+	+	
Code Letters.	Special Surveys.	No. of Decks, &c.		Date of last Survey.	Port of Registry.	When.	By Whom.	Where.	Flag.	Age.	
658 93109	England's Hero	WoodK	102	12 A 1	Gen	1887	S. Dowdney & Sons	Brixham	W. Canley	84°2'21'2" 11°0'	
659 4254 HRC	English Girl	WoodSr	140	+	Bel	1869	W. Allsup & Sons	Preston	Porter & Ship Co. (Lim.)	92°0'22'8" 11°3'	
660 3683 PMS	Englishman	Wood3MstSr	183			1854	John White	Cowes	J.S. Sterry & Co. Ltd	112°5'21'7" 11°1'	
661 45346 PCWB		WoodSr	144	+	Bel	1864	Simpson	GlaasonDk	J. Helme	94°0'22'7" 11°2'	
662 107K	Enigheden	WoodBc	209			1871	Brødr Larsen	Christian-	Hans A. Kvaase	107°3'25'8" 12°1'	
663 117U	Enigheten	WoodSr	146			1856	N. Evensen	Arendal	O. Rueness	78°2'22'6" 12°0'	
664 117U	Enigheten	WoodBk	1187			1863	T. Littlefield	Portsmouth N.H.	E.E. Mattsson	192°2'33'5" 23°0'	
665 1101-1288 MDR	Ennerdale	IronBk	1299	100 A 1	Ham	1874	W.H. Potter & Co.	Liverpool	H. Janetzky	226°4'36'3" 21°8'	
666 1194 JCSQ	Enoch Talbot	WoodSr Barge	1242			1857		Freeport, Me.	W.F. Botsford	185°0'36'0" 24°7'	
667 106-110 HLPR	Enok	WoodSr	118			1867	Søren Olsen	Tønsberg	J.T.C. Lund	85°7'21'1" 9°9'	
668 381 TV	Enrica	WoodBg	415			1868	Fili. Schiavoni	Fiume	A.F. Luppis fu M.	133°2'27'1" 17°8'	
669 647 JMS	Enrica M.	IronBk	667	+	Gen	1867	Kirkpatrick & Co.	Pt. Glasgow	E. Moglia fu P.	192°8'28'0" 17°5'	
670 956-995	Enrichetta Accame	WoodBk	1041			1881	B. Cerruti	Varazze	Em. Accame & Figli	191°9'34'8" 23°4'	
671 649 FBJN	Enrichetta M.	Wood3MstSr	116			1891	M. Tappani	Chiavari	L. Gardella & G. Multedo	175°5'32'3" 18°2'	
672 802-298 PAM	Enrico	WoodBg	313			1873	E. Tixi	Sestri	Franc. Massa	120°7'27'3" 16°2'	
673 332-376 PMA	Enrico Andrea	WoodBn	121			1884	G. Banifacio	Castellamare	A. Arena	87°6'22'3" 10°7'	
674 121-115 HDHQ	Enrique	WoodBg	231			1869	Johnson	Bideford	Fochs y Cia.	118°2'24'2" 12°9'	
675 209 HLNR	Ensayo	WoodBn	209			1884	O. Alcautura	Tayabas, Luzon	R. Reyes & Cia.	141°0'22'8" 8°9'	
677 925-999 PCMD	Ensenada	Wood4MstBkn	1072			1889	W.P. Cameron	S. Maitland N.S.	J.S. Keith	196°0'37'0" 19°1'	
678 116-100 JBLQ	Ensign	WoodSr	116	+	Bnf	1883	W. Anderson	Garmouth	R. Reid	87°0'21'3" 10°2'	
679 1410-1461 WJBH	Enterprise	WoodBk	1515			1875	Lane	Quebec	W. Wilhelmsen	210°0'40'8" 24°8'	
680 562-594 MLDB		IronBk	603			1856	J. Laing	Sunderland	Argentine Government	176°5'28'2" 16°1'	
681 437-499		WoodBkn	553			1891	B.P. Jamieson	Hopewell Cape, N.B.	W.B. Jamieson	159°3'33'4" 13°0'	
682 180-180 HTRD		WoodSr	190			1863		Coos Bay, Oregon	Bruce, Bowen & Co.	100°6'31'5" 9°0'	
683 187-188 MJDV		Wood3MstSr Barge	190	+	Yar	1891	Bessey & Palmer	Yarmouth	Bessey & Palmer (Lim.)	109°5'24'8" 10°3'	
684 153-153 HTMK		WoodBn	133			1865		S. Shields	J. Pattison	91°3'22'4" 12°1'	
685 133-133		IronLump	133			1876	W.H. Potter & Co.	Liverpool	Mersey Docks & Harbour Board	72°3'25'3" 8°9'	
686 180-180 JKRS		WoodSr	136			1871		Cherryfield, Me.	J. Hinckley	88°8'26'0" 8°2'	
687 122-124		WoodSr	124			1856		Quebec	L. Beaudouin	86°0'23'0" 8°3'	
688 150-117 HMGD		WoodSr	150			1845		Portmadoc	W.R. Kelly	81°8'20'3" 13°3'	
689 118-93 NGSB		WoodSr	118			1846		Newport	T. Morgan & Co.	87°3'19'3" 10°6'	
690 1506 PBMK	Enzo G.	WoodBn	123			1880	Pariglione	Savona	A. Lippi	89°2'22'0" 10°5'	
691 963-996 HVBS	Eos	SteelBk	1076	+	Dnk	1893	Foviga Jern-skibsbyggeri	Grimstad	Actieselskabet "Eos" (Chr. Kjøcker)	218°0'33'6" 18°3'	
692 398-441		WoodBk	461			1878	J.T. Tryde	Grimstad	L.J. Björkegren & Co. (J.D. Björkegren, Mgr.)	135°3'29'6" 16°5'	
693 217 HJJD	Ephraim & Anna	WoodSr	217			1853		Wilmington, Del.	R.A. Wooldridge	105°9'27'9" 9°0'	
694 324-336 HQDN	Ephrussi	WoodBk	366			1869	Jens Gran	Bergen	H. Nielsen	133°9'29'1" 15°2'	

N <sup>o</sup> de l'ordre	Numero Officiel.	Nom du Navire. Matériaux, Grément, etc.		Tonnage Officiel.	Détails de la Classi- fication.		Construit		Armateurs.	Dimensions d'après la Douane, Superstructures, &c.			Port d'Armes	
		Capitaine.	Ex-nom, s'il y a lieu.		Total Sous le Pont.	Cote.	Part de Voyage	Par qui.		Où.	Longueur.	Largeur.		Creux.
695		Equator	WoodBkn	432			1892	M. Mangus	Haynash	G. Weide Erben	137'0"	28'5"	16'6"	Haynash Russian
696	356 HNYT	Eqvator	WoodBk	531			1877	J. Sjöblén	Sundevall	Skeppsrederiaktieb i Sundsvall (G.L. Widholm)	156'6"	28'4"	16'9"	Sundsvall Swedish
697	3144 HTWQ	Era	WoodSr	134			1847		Boston, Mass.	T. Luco & Co.	90'5"	25'6"	8'9"	N. Bedford United States
698	3398 PBDQ	Erasmia	WoodSr	150	+	Msl 12	1875	Kinloch	Kingstown	E. Pendibone fu A.	102'6"	21'3"	12'2"	Genoa Italian
699	3182 PBQL	Erasmus C.	WoodBn	184			1881	F. Sirello	Savona	E. Costella fu A.	108'0"	25'1"	12'9"	Genoa Italian
700		Erato	SteelS	1757		+	1890	O. Connell & Co	Glasgow	B. Wencke Söhne	267'5"	40'0"	23'0"	Hamburg German
701			WoodBk	559		+	1859		Brahestad	Actieselskabet "Erato" (Bugge & Olsen)	138'3"	33'3"	18'4"	Laurvig Norwegian
702			WoodBk	426			1858		Sunderland	T. Thommesen & Søn	123'5"	27'8"	18'1"	Aronald Norwegian
703			WoodBk	292			1879	N.O. Gjømle	Grimstad	P.C. Falchenberg	109'3"	27'1"	14'0"	Grimstad Norwegian
704		Erbrin	WoodBk	620			1879	J. Halvorsen	Arendal	H. Jacobsen	152'5"	38'0"	18'2"	Fredrikstad Norwegian
705		Ercole	WoodBg	374			1868	N. Lubrano	Procida	V. Lubrano	112'2"	28'7"	17'5"	Naples Italian
706		Erdre	WoodBk	437			1888	P. Sevestre	Chantenay	Demange	130'5"	27'8"	17'5"	Nantes French
707		Eric	WoodSr	135			1890	R. Stackhouse	St. John	N.C. Scott	94'1"	27'1"	7'5"	St. John, N. British
708			WoodK Barge	85		+	1892	J. & W.B.	Littlehampton	Walker, Howard & Co.	85'0"	21'7"	7'0"	London British
709		Erie	Wood3MstSr	230			1855		P. Huron, Mich.	G.S. Cushing	122'6"	26'2"	10'4"	Jacksonville United States
710		Erik	WoodBk	281			1862	J. Miedbrodt	Rilmitz	M. Christiansen	111'0"	24'7"	13'8"	Rønne Danish
711			Wood3MstSr	217			1880	J.E. Andersen	Svendborg	N.W. Kaas	114'9"	23'4"	11'2"	Svendborg Danish
712		Erik Dale	Wood3MstSr	377			1888	H. Sciansen	Arendal	G. Jacobsen (O.T. Tønnevold, Mgr.)	128'3"	29'5"	13'8"	Aronald Norwegian
713		Erika	WoodSr	-246			1873	G. Sjöström	Westan- fjård	A. Gustafsson	106'3"	28'2"	13'0"	Åbo Russian
714			WoodSr	-129			1877		Bromaif	J.F. Strandberg	88'3"	26'0"	9'8"	Hangö Russian
715		Erini	WoodBn	-311			1875		Syra	N. Niada	106'6"	26'9"	...	Syra Greek
716		Erin's Isle	WoodS	1778		+	1877	M. Fee	St. John	C.E. de Wolf & Co.	221'5"	40'2"	25'8"	Liverpool British
717		Erinula	WoodBk	-496			1865	D. Briasco fu G.B.	Lavagna	N. Georgudis fu A.	134'5"	30'0"	19'8"	Syra Greek
718		Eritreo	WoodBk	809		+	1874	G. Scala	Varazze	D. Oneto	171'1"	30'1"	22'6"	Genoa Italian
719		Erling	WoodS	1289			1864	J. Currie, jun.	Newbury- port, U.S.	A.O. Olsen	194'3"	36'5"	24'6"	Stavanger Norwegian
720			WoodBk	412			1848		Carlskrona	P. Christiansen	120'5"	30'8"	16'5"	Sarpsborg Norwegian
721			WoodBk	362			1875	Jörgen Tollef- sen	Grimstad	A.N. Grønn	121'9"	27'6"	14'9"	Lillesand Norwegian
722			WoodSr	207			1867		Nova Scotia	M. Pedersen	99'0"	25'9"	11'7"	Mandal Norwegian
723		Erme	WoodSr	116		+	1876	Marshall	Plymouth ptOM	R. Bayly	92'2"	23'3"	8'5"	Plymouth British
724		Ermesinda	WoodSr	121			1853		Barcelona	G. Colom y Rullan	77'8"	19'8"	10'8"	Majorca Spanish
725		Erminia	WoodBk	418			1854		Bordeaux	Bugge & Olsen	124'8"	29'6"	17'7"	Laurvig Norwegian
726	3,98 Wrecked	Ermocradi	WoodBk	459			1865	Stabilimento Tecnico	Trieste	T. Yorghanidi	119'1"	29'6"	17'1"	Constantinople Turkish
727		Erna	SteelBk	141069		+	1891	R. Thompson & Sons	Sunderland	A. Schiff	206'5"	34'5"	20'1"	Elsbeth German
728			WoodBk	494			1867	A.K. Andersen	Arendal	L. Larssen	133'8"	31'8"	16'5"	Arendal Norwegian
729			IronBk	443		+	1867	Hbf. Mounsey & Co.	Sunderland ND81	H. Patten (H. Patten & Co.)	133'4"	25'8"	16'2"	Nordby Danish

Official No.	Ship's Name.	Material, Rig, &c.	Registered Tonnage	Particulars of Classification.		Built			Registered Dimensions, Length Breadth & Depth.	Port of Registry.	Flag.	Remarks.
				Character.	for Special Survey, Date of last Survey	When.	By Whom.	Where.				
Code Letters.	Master.	Lat. Name, if any.	Code-Book-Net	+	+							
	Special Surveys.	No. of Decks, &c.										
730	Erna	WoodBn	137			1870	H.Christoffer-son	Assens	H.M.Poulsen	93-8 20-8 10-5	Odense Danish	V
731	Erna Jade	Wood3MstSr	322			1881	A.Spiring	Pernigal	P.Norberg	115-3 29-0 13-4	Norrtelje Swedish	
732	Erno	IronS	1692	+100A1	Cal	1886	Russell & Co.	Greenock	J.Nourse C.A.Hampton & E.Womelshead	255-6 38-8 28-2	London British	24 1/8 55 1/2
733	Ernest	WoodBk	292			1866	Pyotte-Bayaert	Dunkirk	Gosselin & Deneuve	105-9 24-9 15-0	Fécamp French	
734	Ernest de Costa	WoodSr	107			1890	W.Rutledge	Sheet Harbr N.S.	A.Benoit	79-5 23-6 9-4	Halifax, N.S. British	R
735	Ernest Marie	WoodBg	189			1866	Vve.Dandin & fils	St.Malo	M.Guibert & fils	95-2 20-3 11-8	St.Sorvan French	
736	Ernestine	WoodSr	145			1882	F.Gautier	St.Malo	Vve.E.Thomazeau & Co.	93-2 20-3 11-5	St.Malo French	V
737	Ernesto	WoodBn	217			1872	.....	Blanes	J.Plá	107-9 28-4 13-7	Barcelona Spanish	V
738	Ernesto	WoodBn	187			1874	N.Martinolich	Lussin-piccolo	V.Scotto d'Apollonio	109-5 24-9 13-4	Naples Italian	A
739	Ernesto M.	WoodBn	113			1871	G.Ferari	Savona	Elisa Garibaldi in Morazzini	90-2 21-3 10-8	Genoa Italian	
740	Ernst	Wood3MstSr	351			1855	Schlör	Barth	J.H.Niemann	110-5 27-7 16-7	Barth German	G
741	Ernst T. Lee	WoodSr	173			1873	Rideout & Lord	Calais, Me.	G.W.Lord	104-0 27-5 9-0	Calais, Mo. United States	
742	Ernst & Alfred	Wood3MstSr	817			1891	R.Thum	Melseil	Gebr. Moritz	123-3 27-2 13-3	Riga Russian	V
743	Ernst & David	WoodSr	288			1887	S.Greave	Peters Capell	Simon Greave	119-1 26-2 12-5	Riga Russian	
744	Errico M.	WoodBk	436			1867	G.Mauro	Equa	G.Longobardo	127-3 29-5 18-6	Naples Italian	V
745	Errol R. Henderson	IronS	1500	+ * A 1	Lth	1868	Barclay, Curle & Co.	Glasgow	C.Barric	239-5 37-6 22-9	Dundee British	24 1/7 54 1/8
746	Erstatningen	WoodBk	384			1873	.....	Arendal	J.N.Sörensen	129-5 29-2 15-9	Christiania Norwegian	N
747	Ervin J. Luce	WoodSr	127			1892	J.Davidson & Son	New London, Ct.	J.V.Luce	91-0 27-4 8-4	New London, Ct. United States	
748	Erwin Rickmers	WoodBk	1432			1882	R.C.Rickmers	Geeste-münde	Rickmers-Reismühlen, Rhederei & Schiffbau Act.Ges.	206-3 41-0 25-8	Bremrhavn German	V
749	Esashi Maru	WoodSr	149			1880	Toda Shojiro	Osaka	Nishizawa Kizo	88-5 20-5 9-6	Ysashi Japanese	V
750	Esbroufe	WoodBk	386			1881	Lenormand freres	St.Servan	P.Rozier	127-9 25-3 15-2	Nantes French	
751	Esemplare	WoodBk	1047			1890	C.Bozzano	Sestri	Fed. Vaccaro fu A.	186-6 35-4 22-1	Genoa Italian	24 1/4 54 1/2
752	Eskasoni	IronS	1760	+100A1	Ant	1886	Richardson, Duck & Co.	Stockton	Eskasoni S.Co. (Lim.) (F.C. Mahon)	260-0 39-0 23-5	Windsor, NS British	25 1/8 55 1/2
753	Eskdale	IronS	1313	+100A1	Cff	1873	Whitehaven S.B.Co.	Whitehaven	W.Lowden & Co.	225-5 36-2 22-1	Liverpool British	23 1/6 54 1/2
754	Esmeralda	SteelBk	1094			1892	C.J.Bigger	Londonderry	Cesar Wehrhahn	213-8 34-4 20-0	Hamburg German	21 1/5
755	Esmeralda	WoodBk	810			1875	H.F.Ulrichs	Bremerhvn	C.A.Wahlström	160-4 30-8 20-0	Åbo Russian	V
756	Esmeralda	IronBk	735	+ * A 1	Ham	1866	T.Vernon & Son	Liverpool	Aktieselskab (J.P.Clausen)	188-4 31-1 19-0	Nordby Danish	20 1/4 53 1/2
757	Esmeralda	Wood3MstSr	384			1869	Jollet & Babin	Nantes	E.Ahlström	125-3 26-8 16-3	Åbo Russian	V
758	Esmeralda	WoodBk	305			1863	D.Andersson	Carlshamn	Actieselskabet "Esmeralda" (Carl Larsen)	144-1 28-4 12-7	Fredrikshld Norwegian	N
759	Esmeralda	WoodBg	233			1872	C.P.Bech	Kalmar	L.Jönsson	113-8 23-3 11-3	Brantevik Swedish	
760	Esmeralda	WoodBg	189			1864	Hardie	Sunderland	D.Hoyle	100-8 24-8 10-8	.....	
761	Esmeralda	Wood3MstSr	145			1860	Richardson	Brixham	J.Knight	97-5 21-8 11-7	Gloucester British	V
762	Esmeralda	WoodSr	139			1888	Yokohama E.&I.Wks. Co.(Lim.)	Yokohama	Mrs. Maria Harrison	84-9 23-3 9-1	Shanghai British	10 1/2
763	Esmeralda	WoodSr	99			1873	Evans	Saul	A.Yockney	82-7 20-8 9-0	Gloucester British	
764	Espeland	WoodBk	423			1875	A.Langemyhr	Risör	O.P.Bratland	128-0 31-4 16-0	Risör Norwegian	N
765	Esperanca	WoodSr	172			1875	Philip	Dartmouth	F.Rodrigues & Co.	101-0 23-8 12-9	Lisbon Portuguese	V

N <sup>o</sup>	Nom du Navire. Matériau, Grément, etc.	Tonnage (Net)	Détails de la Classification.					Construit.			Dimensions d'après le Douane. Superstructures, &c.	Port d'Armement.
			Capitaine. Ex-nom, s'il y a lieu.	Total.	Code.	Quant.	Par qui.	Qu.	Ateliers.			
M 5811	766 <b>Esperance</b> Chenou -94 F&YM7,96 HTMsl.86 CF exMatteoR., exMatteoNicola. exCeylon) 1DK2trB	424 197-3 21	+	SWS A&CP	12	1870 G.Bartram Sunderland	J.Mario	129°5' 28' 5" 17' 3"	Bordeaux France			
Now	767 <b>Esperanza</b> L.M.Pedersen	327 800-3 0 6				1867 I.Larsen Risør	Actieselskabet "Esperance" (S.B.Bugge)	116°1' 28' 9" 14' 3"	Laurvig Norwegian			
	768 N Isachsen94-94	263 233-2 4 6				1856 Dunkirk	Actieselskabet "Esperance" (G.Sivortsen)	107°9' 27' 5" 18' 7"	Moss Norwegian			
	769 Jesna	127 -1 2 1				1886 Laboureur Paimpol	L.Goetghebeur	91°2' 21' 6" 11' 7"	Dunkirk French			
	770 <b>Esperanza</b> P.T.Lundberg -92	379 348-3 4 2				1862 Hartlepool	Edv.Janasson	181°3' 24' 1" 16' 3"	Malmö Swedish			
	771 J. Croker -98 (exCupul) ptIB 1Dk	136 132-1 1 6	+	Lon	8	1857 Liverpool	A.Nelson	90°8' 19' 7" 11' 4"	Bristol British			
	772 J.Croker -98 (exCupul) ptIB 1Dk	97 97-8 1	+	Mil	9	1865 D.LeSueur Jersey	F.Jones	87°2' 19' 7" 10' 9"	Milford British			
	773 <b>Esperia</b> Olivari -95 (exMaccabeo) YM2,95 1DK2trB	927 882-8 9 6				1879 G.Scale Varazze	Eredi di D.F. Chighizola	181°1' 34' 1" 23' 6"	Genoa Italian			
Wrecked	774 <b>Espiègle</b> Bon F&YM1,91	241 -1 4 3				1885 Hamond St.Servan	M.Guibert&fils	101°7' 23' 0" 13' 1"	St.Malo French			
	775 <b>Espera</b> IronSr	-2 4 7				1884 Murdoch & Murray Pt.Glasgow	Lampont & Holt	134°0' 30' 3" 7' 8"	Buenos Ayres Argentine			
	776 <b>Esra</b> A.Andersen YM8,83 1DK2trB	429 365-4 1 2				1874 S.Johnsen Arendal	Nicolay Olsen	125°6' 29' 9" 16' 0"	Grimstad Norwegian			
	777 <b>Esras</b> K.Olsen 1DK3trB	282 258-2 6 6				1870 Tvedestrand	K.Olsen & P.Thommesen	104°8' 27' 8" 14' 6"	Kragerø Norwegian			
	778 <b>Essex</b> J.A.McLure YM2,93 2DKs	663 -5 7 7				1870 Newburyprt. Mass.	E.P.Avery	151°4' 32' 2" 19' 1"	Nwhvyn, Cal. United States			
	779 H. Magouan -93	271 234-2 7 1				1866 Vaughan Newport. N.S.	F.H.Watt	110°0' 27' 0" 12' 6"	Coleraine British			
	780 H.Curtis 1DK	117 -1 1 1				1889 Essex, Mass.	J.Pew & Son	88°7' 23' 8" 10' 2"	Glo'ator Mass United States			
	781 <b>Estafette</b> H. Magouan -93	300 300-2 7 7					Whitstable Shippg Co.(Lim.)	127°2' 25' 9" 14' 1"	Faversham British			
	782 <b>Este</b> J.Wentor93-93 1BHCem 1DK2trB ssHam.No.1-96	1420 1308-1 36 8	+	100A1 Ham	8	1891 C.Connell & Co Glasgow	F.C.Bramslöw	229°8' 36' 1" 21' 7"	Hamburg German			
	783 F.E.Mentz (Lighter) 1Dk	322 -3 1 4				1898 Schiffswft., Maschfb. & Eiseng.A.G.	HamburgSüd- Amerik.Dampf- schiffahrts.Ges.	126°0' 26' 0" 12' 3"	Hamburg German			
	784 <b>Estela (WRECKED 8,96)</b> C.Timme (exPrince Oscar)	492 -4 6 7				1888 Bergen	Cia.Esplotadora de Maderas D.McGonegal	132°8' 28' 7" 12' 0"	Valparaiso Chileno.			
	785 <b>Estella</b> YM9,96 1Dk	305 245-2 7 0				1884 J.H.Benson Bear River. N.S.	E.G.Hutchingson	117°4' 27' 8" 11' 6"	British			
	786 <b>Estelle</b> Hutchinson	444 -3 8 9				1891 E.L.Beazley & Co. Bucksport, Me.	E.G.Hutchingson	149°5' 33' 1" 12' 3"	Bangor, Me. United States			
	787 M.Morton -95 1Dk	207 192-1 9 5				1869 Geo.Bernie & Co. Peterhead	F.Guy	104°3' 24' 6" 12' 7"	Sydney NSW British			
	788 <b>Estelle Phinney</b> J.D.Phinney 2DKs	922 -8 1 8				1891 Mc Donald & Andrews NewLon- don, Con.	C.E.Stevens	188°7' 36' 7" 18' 0"	Boston Mass United States			
	789 <b>Ester</b> D.Mazella 94 (exMalinche) HTLiv.85 F&YM7,96 Roof Salted 1DK2trB	749 -4 8 8		Liv	11	1879 M'Millan P.E.Island	BiagioScotto Lachama	167°4' 33' 3" 17' 9"	Naples Italian			
	790 J.Jørgensen YM5,94 1DK2trB	512 462-4 9 0				1886 Grimstad	J.Jørgensen	137°1' 31' 0" 16' 8"	Grimstad Norwegian			
	791 <b>Esther</b> J.Stack (exPaolinaZino, exDuesorelle)	877 -8 3 4				1874 G.Calamaro Savona	F.Sanchez	166°6' 31' 1" 22' 2"	Valparaiso Chilian			
	792 O.E.Gustafsson -93 F&YM5,95 1DK2trB	384 -3 8 4				1893 G.A.Kron- ström Kimito	A.W.Sjöholm	129°2' 30' 8" 14' 5"	Åbo Russian			
	793 W.Williams -98 HTLan.81 GIB Salted	163 163-1 4 2	+	Lan	11	1875 Gibson Fleetwood	M.Nicholson	101°6' 23' 8" 12' 2"	Fleetwood British			
	794 <b>Esther Buhne</b> O.Anderson 1Dk	290 -2 4 5				1887 H.D.Bendixon Fairhaven, Cal.	H.H.Buhne	134°6' 34' 0" 9' 0"	Eureka United States			
	795 <b>Esther Roy</b> G.Mosso F&YM1,94 2DKs	1569 1384-1 53 4				1877 A.Roy Maitland, N.B.	G.B.Mortola fu A.	219°1' 41' 3" 23' 7"	Genoa Italian			
	796 <b>Estland</b> Commande	285				1889 Hull Rotze	Ch.Rotermann	124°4' 27' 5" 12' 9"	Reval Russian			
	797 <b>Estoile</b> G.Smith89-89 ptIB 1Dk	82 82-8 2	+	Rye	12	1888 G.&T.Smith Rye	J.Smith	76°7' 20' 6" 10' 5"	Grimsby British			
	798 <b>Estrella</b> O.P.Larsen -95 ssLiv.No.3-6,92 1BHCem 6thSurvey,6,92 1DK2trB ssSyd.No.1-97 1stSurvey7,97	512 478-4 9 9	+	Shl	Lv	1866 Hedderwick & Glasgow Co.	Acties. "Estrella" (A.O.Lindvig)	158°4' 27' 7" 17' 5"	Kragerø Norwegian			
	799 <b>Estrella do Norte</b> WoodSr	-1 1 9					V.P.d'Oliveira		Angra dos Reis Brazil			
	800 <b>Estrup</b> N.B.Andreasen79-79	135 126-1 2 5				1879 C.Bom Thursø	Chr.Bom	90°9' 21' 3" 10' 6"	Svendborg Danish			

No. in Book.	Official No.	Ship's Name.	Material, Rig, &c.	Registered Tonnage	Particulars of Classification.		Built.			Registered Dimensions, Deck Erections, &c.	Port of Registry.	Remarks.	
					Character.	For Special Survey Date of last Survey	When.	By Whom.	Where.				
801	QFKB	Etha Rickmers	WoodS	1841			1890	R.C. Rickmers	Hstemünde	Rickmers-Reismühlen Rheiderei & Schiffb. A.G.	237'8" 38'0" 26'6"	Bremen, Hanseatic	V
802	135480	Ethel	WoodBk	716			1881	Brewer	Portland, Me.	W.S. Jordan & Co.	161'6" 35'0" 13'2"	Portland, Me.	V
803	68940	Ethel	IronBk	711	+100A1	Lon	1876	S.P. Austin & Hunter	Sunderland	Fenwick, Stobart & Co. (Lim.)	177'4" 30'7" 18'5"	London	10 x 7 3 x 4
804	70328	Ethel	WoodBn	180			1875	J. Darrick	Mahurangi, N.Z.	J.A. Reddell	97'6" 23'6" 12'7"	Sydney, NSW	
805	68825	Ethel	WoodBn	162			1880	D. Smith	Lunenburg, N.S.	L. Anderson	90'2" 24'9" 10'1"	Lunenburg, N.S.	
806	68825	Ethel	WoodSr	148			1890	Strout	Cherryfield, Me.	J.A. Leighton	98'9" 27'8" 7'3"	Machias, Me.	
807	65164	Ethel	WoodSr	127	Rest. 6 A1	Ply	1872	Gent	Plymouth	J.B. Pinkham	91'6" 20'5" 11'5"	Plymouth	12 x 6 3 x 0
808	136193	Ethel B. Jacobs	WoodSr	132			1891	M. Adams	Essex, Mass.	S. Jacobs	108'3" 24'0" 11'0"	Groster, Mass.	
809	94705	Ethel Clarke	WoodBkn	434			1891	W.B. Clarke	Bear River, N.S.	W.G. Clarke	142'3" 32'0" 12'2"	Digby, N.S.	V
810	97684	Ethel Edith	WoodK	110			1892	R. Peck	Ipswich	R. Peck	88'5" 23'0" 7'9"	Ipswich	7 x 11 3 x 11
811	136142	Ethel V. Boynton	WoodBkn	740			1890	A.M. Nash	Harrington, Me.	Miller, Bull & Knowlton	161'3" 34'0" 16'2"	Machias, Me.	R
812	136197	Ethel Zane	Wood4MstSr	498			1890	Mathews	Humboldt, Cal.	C.A. Hooper & Co.	165'0" 36'5" 11'8"	S. Francisco, United States	
813	44694	Ethiopian	WoodBkn	160			1852	.....	Newhaven, Conn.	S.E. Pim	101'8" 26'1" 10'5"	Dublin	
814	JDNE	Etoile d'Arvor	WoodSr	154			1893	Gautier fils	St. Malo	A. Buhot-Launay	102'8" 23'8" 11'7"	Palmpol, French	V
815	664	Etra	WoodBn	267			1876	M.A. Starcich	Lussinpiccolo	F.D. Arrigo	111'5" 24'9" 14'9"	Catania, Sicilian	A
816	9993	Etta A. Stimpson	Wood3MstSr	315			1874	Stetson Gerry & Co.	Thomaston, Me.	J.G. Hall & Co.	125'5" 31'2" 10'9"	Thomston, Me.	
817	HKSG	Eucharis	WoodBk	445			1875	F. Ponzio	Genoa	G. Couluras	121'3" 29'5" 19'7"	Hydra, Greek	V
818	93473	Eudora	Steel 4MstBk	1992	+100A1	Liv	1888	A. Stephen & Sons	Dundee	S. Eudora Co. (Lim.) (T. Shute)	287'5" 40'5" 23'7"	Dundee, British	25 x 2 5 x 4
819	86372	Eudora	WoodBk	1180			1882	G.O'Brien	Maccou, N.S.	G.O'Brien	185'4" 38'9" 22'3"	Halifax, N.S.	V
820	HPDM	Eufemia	Wood3MstSr	314		Lon	1864	Birmie	Montrose	Fr. Croft	130'5" 26'2" 14'5"	Brevig, Norwegian	
821	RFSQ	Eufemia	WoodBk	357			1874	.....	Geta	J. Malmquist	127'3" 29'8" 15'4"	Mariehamn, Russian	
822	HDWL	Eugen	WoodBk	753			1876	O. Kirchhoff	Stralsund	Actieselskabet "Eugen" (Rich. Bache)	160'8" 33'2" 19'5"	Christiania, Norwegian	21 x 2 3 x 4
823	HRDQ	Eugene	WoodSr	135			1891	Mutzreck	Plönen	C. Giel	82'4" 23'2" 10'7"	Riga, Russian	
824	JDTE	Eugene	WoodBg	263			1872	Parnet	St. Malo	S. Sire	110'5" 24'7" 14'0"	St. Malo, French	V
825	60907	Eugene A. Reed	WoodBn	177			.....	.....	Boothby, U.S.	J.E. Body	95'3" 24'3" 8'1"	Kingstn Jam, British	
826	8618	Eugene Borda	WoodSr	207			1870	.....	Tuckahoe, N.J.	Jones & Bicknell	107'2" 29'7" 8'0"	Rockland, United States	R
827	80684	Eugene Demers	WoodSp	159			1881	L. Arcaud	Gentilly	C. Labreque	99'8" 24'2" 8'9"	Montreal, British	
828	ADTW	Eugene Gaston	WoodBg	184			1875	Alleau & Aubert	Nantes	J. Laniel	89'6" 24'5" 12'0"	Vannes, French	V
829	136398	Eugene Hall	Wood3MstSr	320			1893	Port Clyde Marine R.R. Co.	Port Clyde, Me.	J.A. Simpson	133'8" 31'4" 9'6"	New York, United States	R
830	JDVS	Eugene & Raoul	WoodBg	217			1874	Alleau & Aubert	Nantes	V. Noblanc	98'4" 22'0" 13'0"	Nantes, French	V
831	3188	Eugenia	WoodBk	475			1874	F. De Rosa	Cassano	V. Fratta	133'2" 29'2" 19'3"	Naples, Italian	V
832	HMLC	Eugenia	Wood3MstSr	428			1877	G. Merello	Rapallo	E.B. Cuffò	132'8" 27'9" 17'2"	Piræus, Greek	A
833	HMTK	Eugenia	WoodBkn	353			1890	A. Livadara	Syra	Sotiro & Retimnio	.....	Syra, Greek	
834	HLWJ	Eugenia	WoodBn	212			1870	A. Salomo	Vinaroz	E. Genovés	97'8" 34'8" 12'9"	Valencia, Spanish	
835	.....	Eugenia	WoodSr	202			1893	A. Livadara	Syra	A. Anagnosti	.....	Cimara, Turkish	A
836	.....	Eugenia	WoodBn	149			1869	.....	Syra	G. Demerdgi	78'4" 21'6" 12'8"	Marianopol, Russian	
837	.....	Eugenie	IronBk	725			1865	Reiherstieg	Hamburg	Aktieselskabet "Eugenie" (H.C.A. Michelsen)	155'0" 30'0" 18'6"	Sandefjord, Norwegian	

Numero Officiel.	Numero Ordre.	Nom du Navire. Matériaux, Grément, etc.	Tonnage	Détails de la Classification.		Construit.			Dimensions d'après la Douane. Superstructures, &c.			Port d'Armement.	
				Capitaine. Ex-nom, s'il y a lieu.	Visites Périodiques. Nombres des Ponts.	Cote.	Port de Visite.	Quant.	Par qui.	Qu.	Armateurs.		Longueur.
838		<b>Eugenie</b> S.O.Hansen HTSt.J.90	WoodBk 569 100-549	7,91	Dub	9	1877 Pye	Hopewell N.B.	E.J.Stangbye	138'8"	31'3"	18'2"	Sandefjord Norwegian
839	HPDL	<b>P.Eriksen</b> (ex Anna Maria) YM11.92 HTDrt.84 ptIB Salted84	WoodBk 257 236-235	2,88	Liv	12	1868 Date	Kings- bridge	S.O.Larson	111'7"	24'6"	14'1"	Brevig Norwegian
840	76683	W. Caron	WoodSr 196 163-196				1877 L.Methot	CapS. Iguce	P. Methot, A. King M. E. Gagnon	101'9"	23'5"	11'7"	Halifax, N.S. British
841	JDTH	Nicolle	Wood3MstSr 210 -185				1890 A.Bouillon	St. Vaast	J.Lepelletier	112'9"	26'4"	11'2"	Carant French
842	13288 LRQD	W.Green88-88	WoodSr 215 -188	7,68	Drt	10	1856	Salcombe	R.McCowan	88'0"	21'8"	12'0"	Traloe British
843	JFDH	Guernon	Wood3MstSr 203 -120				1865	Cornwallis, N.S.	P.Villars	105'3"	27'2"	12'3"	Granville French
844		L.Ribeaux83-	WoodLr 135 135-118				1894 Syndicat des Charpentiers	Boulogne	F.Tétard	86'7"	24'1"	12'3"	Boulogne French
845	JFBG	Claeyssen	WoodSr 140 103				1867 Lecerf	Boulogne	Rodière	83'7"	20'7"	12'8"	Dunkirk French
846	49753 TLDC	<b>Eugenie Smith</b>	WoodSr 101 95-101				1844	Lewis, U.S.	E.Jump	80'0"	23'5"	8'2"	Nassau, N.P. British
847	3154 HJLY	<b>Eulalia</b> A.W.Pager -96	WoodBk 548 500-500				1863 A.Kjellen	Wifsta War	N.Olsson	149'1"	32'8"	16'3"	Glimsås Swedish
848	HBRP	Conde, jun (ex Maria Augusta, ex Omasch I.) F&Y M12.94	WoodBn 202 -180				1871	St. Martinho do Porto	S.d'Araujo	96'1"	21'6"	11'1"	Lisbon Portuguese
849	90307 MGVL	<b>Eulomene</b> J.D.EH86-90	Steel 4MstB 2725 2539-2539	100A1	Liv	11	1891 R.Thompson & Sons	Sunderland	Livrp'l Shipping Co. (Lim.) (H.Fornie & Sons, Mgrs.)	310'5"	43'0"	24'5"	Liverpool British
850	7330 HPSV	<b>Eunice H. Adams</b> C.J.Silva -93	WoodBr 107 -102				1844	Bristol, R.I.	S.Osborn jun.	81'3"	23'3"	8'0"	N.Bedford United States
851	HVWQ	<b>Eunomia</b> A.Poulsen	WoodBk 351 317-331				1868	Arendal	J.E.Hanssen	120'5"	29'8"	15'9"	Arendal Norwegian
852	945 HSUR	O.Fredrikson -95	WoodBn 156 143-143				1864	Hamburg	J.M.Åbrandt	88'2"	24'5"	11'4"	Calmar Swedish
853	80883 QPLK	<b>Euphemia</b> A.E.Gullison -96	WoodS 1407 1241-1340				1882 J.Allen	Salmon River, N.S.	Euphemia Ship- ping Co. (Lim.) (W.F.Hagar & Co.)	205'0"	39'6"	23'5"	Yrmouth N.S. British
854	76191 SHMP	<b>Euphrates</b> W.Davies -96	Iron 4MstB 1716 1584-1573	100A1	Mdb	11	1879 H.Murray & Co.	Pt. Glasgow	W.Bowen	268'9"	39'2"	23'0"	Greenock British
855	47426 KDBB	<b>Euphrosyne</b> D.Thomson -95	Steels 1905 1755-1799	100A1	Liv	11	1885 R.Duncan & Co	Pt. Glasgow	C.S.Caird	270'6"	40'0"	23'4"	Greenock British
856	91359 KCPH	<b>Eurasia</b> D.Hughes 97-92	IronS 1874 1738-1742	100A1	Liv	11	1885 Russell & Co.	Greenock	J.&W.Goffey	262'3"	40'3"	23'9"	Liverpool British
857	135218 JRSJ	<b>Eureka</b> W.B.Durrah 74-95	WoodS 2101 1996-1996				1876 T.J.Southard & Son	Richmond, Me.	T.J.Southard & Son	230'9"	42'1"	26'5"	Bath, Me. United States
858	9436 JFYW	Meyer	WoodBkn 296 -276				1868	Humboldt Bay, Cal.	C.Nelson	134'3"	33'0"	10'5"	S Francisco United States
859	11827 KSPC	<b>H. Sandy</b> -98	WoodSr 173 168-151					Finland	Whitstable Shippe Co. (Lim.)	103'4"	25'8"	11'3"	Faversham British
860	135931 KDTL	<b>Euro</b> E.Wirscheit -90	WoodSr 124 -118				1887 M.Turner	Benicia, Cal.	G.W.Hume	89'5"	28'5"	7'0"	S. Francisco United States
861	195 HGQN	<b>Euro</b> G.Zahy -96	WoodBk 713 640-704	9,82	Liv	11	1875 S.Cattarinich Co.	Lussino	E.A.Jasbitz	147'9"	33'1"	20'2"	Lussino Austro-Hung.
862		<b>Europa</b> G.Bona 94-97	Steels 2000 1991	100A1	Ams	11	1897 Huijgens & Van Gelder	Amste dan	W.A.Huijgens	252'0"	41'9"	26'1"	Amsterdam Dutch
863	RJLW	A.Drellick F&YM11.93	WoodBk 1991 -1018				1874 K.Lafhjum	Jacobstad	P.Malm, jun.	185'0"	35'8"	20'3"	Jacobstad Russian
864		(WRECKED 1.97) E.Treglia 90	IronBl 800 700-756	9,96	Liv		1869 C.Mitchell & Co.	Newcastle Irpe	E.Treglia	187'6"	30'8"	19'0"	Castillmare Italian
865	HCPJ	A.E.Hammerberg	WoodBk 488 452-462				1863	Wasa, Finland	E.Olsen	143'8"	31'8"	16'4"	Fredrikstad Norwegian
866	509 HQBJ	Reinhold -89	WoodSr -202				1889	Lubbersern	R.Reinwald & Co.	91'5"	24'2"	11'8"	Riga Russian
867	70480	W.A.Greenwood -96	IronBarge 182 182-167				1875 Dixon	Middlesbro'	Tees Tug & Lighter Co. (Lim.)	100'0"	27'6"	8'5"	Middlesbro' British
868	HTEB	V.Ortega -95	WoodBn 123 93-106				1851	Villajoyosa	Verdejo hermanos	71'5"	21'9"	8'6"	Almeria Spanish
869		<b>Europe</b> S.Goodall -98	Steel 4MstBk 2957 -2070	100A1	Lon		1897 Laporte & Co.	Ronen	A.D'Orbigny & Faustin fils	292'0"	43'0"	24'1"	La Rochelle French
870	195 HQQR	<b>Eurota</b> C.Ürnek -96	WoodSr 140 -118				1877	Lussin- piccolo	S.G.Peranovich	81'6"	20'0"	10'8"	Lussinpiccolo Austro-Hung
871	90974 JMTL	<b>Eurydice</b> J.W.Knox -90	IronS 1133 1090-1102	7,96	Lon		1865 Isle of Man Steam Boat Co.	Ramsey	Eurydice Ship Co Ltd (J.Sutherland)	205'2"	35'1"	24'1"	Liverpool British

No.	Ship's Name.	Material, Rig, &c.	Registered Tonnage.	Particulars of Classification.		Built.			Owners.	Registered Dimensions, Deck Erections, &c.			Port of Registry.	Moulded depth.
				Character.	Part of Survey.	When.	By Whom.	Where.		Length.	Breadth.	Depth.		
872	Eutorpe Wmmsd 197-95 1810Cen	Iron 4 Met Bk No. 3-10, 96 20kt Cirra w	2146 2006-2009	100A1	Bhn	1884	Barrow S.B. Co. (Lim.)	Barrow	B. Wencke Schue	290'7"	42'7"	23'9"	Hamburg German	26' 4"
873	—	Iron 8 No. 3-3, 90 20kt Cirra w	1197 1107-1107	100A1	Lon	1863	Gibson & Co.	Ramsey	— Albion Co. (Lim.)	205'5"	35'2"	23'4"	—	25' 0"
874	Euterpi Muttra	Wood Bk F&YM 11, 95	4 1 5			1877	—	Syra	J. J. Moore & Co. P. I. Picoulis	125'9"	29'4"	—	—	AV
875	Euthymios G. Lemos	Wood Bg	4 1 7			1874	—	Chios	G. Lemos	—	—	—	—	H
876	Eutychia E. Vicato (ex Sovereign)	Wood Bk F&YM 2, 90 CF Salted HT Gen. 96 1DK2tr B	544 401-486	Cont. 9 A1	Gen	1876	R. Thompson from 3, 80 Apl. R 2, 96	Sunderland	Gerassimo Vicato	140'0"	30'3"	18'0"	Argostoli Greek	19' 4"
877	—	Wood Sr I. Cumbis 92	3 1 6			1892	—	Skiathos	F. I. Cumbis	—	—	—	—	A
878	Eva L. Glycos	Wood Bn YM 12, 91	4 5 0			1869	—	Genoa	L. Glycos	133'8"	30'2"	—	—	II
879	— Wickman	Wood 3 Met Sr 1DK	277 268			1880	Murray	Seabeck, Wash.	C. Nelson	128'6"	33'5"	9'6"	S. Francisco United States	—
880	— J.B. Brongers	Wood Bn	239 227			1873	Grant	Maitland, N.S.	K. & J. Wilkens	106'6"	26'6"	11'1"	Veendam Dutch	V
881	— L.P. Bennetson	Wood 3 Met Sr	233 220-221			1884	Joh. Boas	Rudkjöbing	Th. Mortensens Enke	118'6"	25'2"	12'4"	Rudkjöbing Danish	V
882	— F. Domingo -92 (ex Europa)	Wood Bn Z10, 93 1DA	111 111-105			1885	Picchiotti	Limite	F. Domingo	85'3"	22'3"	11'0"	Leghorn Italian	V
883	Eva A. Danenhower W.H. Johnson	Wood 3 Met Sr 1DA	228 217			1882	Shoe & Chard	Camden, NJ	T.M. Etting	116'6"	30'2"	8'7"	Camden, NJ United States	R
884	Eva B. Douglass R.C. Thompson -92	Wood 4 Met Sr 2DKs	1094 -1040			1886	New England S. Bldg. Co.	Bath, Me.	W.A. Anderson	194'6"	40'5"	18'3"	New York United States	R
885	Eva D. Rose J.S. Ross 95-96	Wood Sr 1DA	105 -100			1880	—	Mauriceton, N.J.	R.D. Wood & Co.	89'3"	23'6"	7'3"	Philadelphia United States	—
886	Eva L. Ferris L.J. Stevens 94-94	Wood 3 Met Sr 2DKs	590 -561			1881	Fillmore & Atkinson	Newbury- port, Mass.	L.J. Stevens	155'2"	35'5"	16'0"	Brdgprt Gon United States	—
887	Eva Lynch S.J. Hatfield -97	Wood Bkn F&YM 10, 94	479 385-458			1884	D. Lynch	St. John, N.B.	Troop & Son	154'0"	32'0"	13'1"	St. John, N.B. British	V
888	Eva May Dixon	Wood Sr 1DK	158 -130			1891	A. Stout	Millbridge, Me.	F. Godfrey	100'5"	27'8"	7'7"	Machias, Me. United States	R
889	Evangeline J.W. Gould -94	Wood Bn 1DK	142 127-142			1872	—	Guysboro, N.S.	J.W. Gould	90'7"	24'3"	10'8"	Halifax, N.S. British	R
890	Evangelis C.E. Arvaniti	Wood Bn YM 5, 91	3 5 0			1891	A. Livadara	Syra	E.C. Arvaniti	—	—	—	Argostoli Greek	A
891	— S. Petronza	Wood Bn	2 9 6			1891	G. Canata	Galaxidi	Stavro Petranza	—	—	—	Galaxidi Greek	A
892	Evangelismos C. Chimon -94	Wood Bn	3 3 9			1894	A. Livadara	Syra	Cost. Chimon	—	—	—	Skopelos Greek	A
893	Evangelistria P. Vombos	Wood Bg	3 3 7			1875	—	Syra	L. Platsoukas	108'6"	31'8"	18'0"	Piræus Greek	H
894	— D. Emeris -94	Wood 3 Met Sr 1DK2tr B	3 3 5			1891	—	Cassos	D. Emeris & A. Gazilieri	118'1"	27'7"	19'1"	Zante Greek	V
895	— P. Barra -94	Wood Sr	2 9 8			1894	A. Livadara	Syra	N.D. Cokino	—	—	—	Skiathos Greek	—
896	— G. Alepochoritis (ex Marigo)	Wood Bg	2 9 7			1868	C. Chaludis	Piræus	E. Coufos	117'7"	26'1"	11'0"	Piræus Greek	H
897	— N. Nichoforo -95 (ex Georgios)	Wood Bn YM 7, 91	2 4 2			1870	—	Galaxidi	M. Ciamuridis	101'7"	25'3"	—	Constntinple Turkish	AI
898	— D. Damascos -96	Wood Bn	2 2 9			1891	K. Mitilineo	Skiathos	N. Damascos	—	—	—	Skiathos Greek	—
899	— M. Manidis	Wood Bg	1 8 5			1857	—	Spezzia	E.B. Caffos	86'2"	23'3"	—	Piræus Greek	H
900	— D. Varela -90	Wood Sr	1 8 1			1890	A. Livadara	Syra	D. Varela & Co.	—	—	—	Syra Greek	A
901	— C. Annis -90	Wood Bn YM 5, 92	1 6 1			1889	K. Mitilineo	Skiathos	C. Annis	—	—	—	Skiathos Greek	—
902	— C. Raftakis	Wood Sr YM 6, 91	1 6 1			1888	K. Mitilineo	Skiathos	Raftakis Bros.	83'7"	22'3"	—	Skiathos Greek	—
903	— B. Sklia	Wood Bg	1 6 0			1863	—	Spezzia	B. Sklia	80'7"	21'4"	—	Spezzia Greek	H
904	— C.G. Cutulas -91	Wood Sr YM 9, 93	1 5 8			1891	A.D. Bumi	Syra	C.G. Cutulas	—	—	—	Syra Greek	—
905	— D. Perussis -93	Wood Sr YM 9, 94	1 4 6			1881	P. Varelas	Scopelos	M. Pantalesco	86'6"	21'8"	13'0"	Argostoli Greek	A
906	— M. Varela	Wood Sr	1 4 6			1893	—	Skopelos	F. Varela	—	—	—	Skopelos Greek	—
907	— N.A. Paleocrassa -93	Wood Sr	1 4 4			1893	A. Livadara	Syra	N.A. Paleocrassa	—	—	—	Syra Greek	A
908	—	Wood Sr	1 4 4			1891	—	Syra	C. Stringos	—	—	—	Syra Greek	—
909	— C. Stringos	Wood Bg	1 3 0			1876	—	Chios	J.A. Mathioudis	88'6"	22'0"	13'1"	Syra Greek	—
910	— M. Mathioudis	Wood Sr 1DK2tr B	1 2 6			1875	E. Flumi	Syra	D. Roussos	70'9"	22'8"	—	Syra Greek	—

Numero Officiel.	Nom du Navire. Matériaux. Grément, etc.	Tonnage Officiel.	Details de la Classification.			Construit.			Dimensions d'après le Douane. Superstructures, &c.	Port d'Armement.			
			Cote.	Port de Visite.	Termes assignés pour le maintien de l'equipage, le titre d'Equipage.	Quant.	Par qui.	Où.			Armateurs.		
Signaux.	Capitaine. Ex-nom, s'il y a lieu. Visites Périodiques. Nombres des Ponts	Total. Sans le Pont.	Surveillance Spéciale. Date de la dernière Visite.	Port de Visite.	Termes assignés pour le maintien de l'equipage, le titre d'Equipage.	Quant.	Par qui.	Où.	Armateurs.	Longueur. Largeur. Creux.	Particularités.		
911	Evangelistria WoodSr	-111				1894	Piræus	AngeliLapatas			Spezzia Greek		
912	Evangelos WoodSr	-108				1883	Spezzia	E.Coufos	68'9"	23'3"	10'2"	Spezzia Greek	
913	Evangelos WoodSr	-104				1892	Piræus	L.Crondiras				Piræus Greek	
914	Evangelos WoodSr	131				1886	Syra	P.P.Gulermo	79'4"	23'1"		Syra Greek	
915	Evanthia WoodBk	297				1879	A.Emmanuel	Cassos	M.H.Emanoil	103'3"	27'2"	17'0"	Syra Greek
916	Evarista WoodBg	233				1876	E.Penco	Leghorn	F.Berti	110'8"	25'3"	14'6"	Leghorn Italian
917	Evelina Wood3MstSr	289				1883		Geta	E.Söderström	117'7"	29'8"	14'4"	Mariehamn
918	Evelyn WoodBg	216	Cont. 9 A1 Pmd	14	1877	Williams	Portmadoc	H.Roberts, sen., & Co.	104'9"	25'6"	13'9"	Carnarvon British	
919	Everest WoodBarge	1698				1878	U.Belliveau	Belliveau's	L.Luckenbach	218'0"	41'3"	24'9"	New York United States
920	Everett WoodSr	143				1851		Bucksport, Me.	O.M.Vose	95'1"	25'1"	8'9"	Machias, Me United States
921	Everett Webster Wood3MstSr	476				1883	S.W.Tilton	Camden, N.J.	L.H.Babcock	140'6"	35'0"	11'1"	Philadelphia United States
922	Evertsen SteelBk	1482	†100A1	NYk 8	1891	Rijkee&Co.	Rotterdam	Nederlandsche Scheepv.Maats.	238'2"	37'5"	21'4"	Amsterdam Dutch	
923	Evesham Abbey IronBk	1692	†100A1	Liv 11	1876	T.Royden&Sn	Liverpool	J.Pool&Co.	245'9"	40'8"	23'5"	Liverpool British	
924	Evie B. Hall Wood3MstSr	426				1883	E.O.Clark	Waldoboro, Me.	J.S.Emery&Co.	148'0"	33'9"	11'5"	Boston Mass United States
925	Evie J. Ray WoodBk	956				1878	A.Nash	Harrington, Me.	PaulineKasten	161'2"	35'1"	21'7"	Portland, Or United States
926	Evie Reed WoodBk	714				1878	D.O.Blaisdell	Bath, Me.	Aug.Palmer	152'8"	32'3"	18'7"	Bath, Me. United States
927	Evolution WoodSr	190				1889	Spencer	Spencer Is. N.S.	G.L.Purdy	107'0"	28'3"	10'5"	Windsor, NS British
928	Evora WoodSr	162-173				1866		Groningen	M.M.daCosta				Macan Brazilian
929	Exaudi WoodBk	340				1867	A.Olsen	Risör	Actieselskabet "Exaudi" (G.A.Larsen)	120'2"	28'4"	15'7"	Fredrikstad Norwegian
930	Excel R.O. Morris WoodSr	-93	Rest. 8 A1 Pmd	10	1858		Appledore	W.Morris	78'0"	19'1"	10'8"	Bideford British	
931	Excelsior WoodBk	1433				1891	G.Bruun	Laurvig	M.Oppen&Co.	186'5"	38'0"	21'0"	Laurvig Norwegian
932	Excelsior WoodSrBarge	855				1894	R.Palmer& Son	Noank, Conn.	Philadelphia& Reading R.R.Co.	192'2"	34'7"	16'0"	Philadelphia United States
933	Excelsior WoodBk	475				1867	A.Bonifacio	Castellamre diStabia	L.Musso	133'8"	30'4"	19'8"	Naples Italian
934	Excelsior WoodBk	399	†	Bly 11	1867	Birnie	Montrose	H.D.Hoeben-V.B.Trapp	128'5"	27'7"	16'3"	Sydney NSW British	
935	Excelsior WoodBk	437				1867	E.Dreyer	Hamburg	G.Sjöberg	139'1"	27'6"	15'4"	Malmö Swedish
936	Excelsior WoodBk	369				1884	T.G.Litangen	Kragerö	A.O.Lindvig	134'3"	29'3"	12'0"	Kragerö Norwegian
937	Excelsior Wood3MstSr	348				1876		Humboldt, Cal.	D.Steffens	138'0"	32'5"	11'0"	S.Francisco United States
938	Excelsior WoodBg	177				1868	Roberts	Portmadoc	D.Morris	99'5"	23'7"	12'8"	Carnarvon British
939	Exception Wood3MstSr	417				1892	Spencer's	Spencer's Island, N.S.	W.H.Baxter	143'4"	33'4"	12'5"	Parrsboro NS British
940	Exile WoodSr	210				1864	Anderson	Findhorn	W.Hay	108'0"	24'3"	13'5"	Peterhead British
941	Expedit WoodBk	332				1877		Porgrund	H.Biörn, jun.	132'7"	28'7"	11'4"	Kragerö Norwegian
942	Experiment WoodBn	224				1840		Gefle	P.A.Eriksson	107'3"	28'9"	11'1"	Calmar Swedish
943	Expreso de Gibara WoodSr	164				1886	J.E.Bigelow	Cornwallis	A.Lamelas	96'0"	26'5"	9'7"	Havana Spanish
944	Express WoodBn	293				1893	C.G.Bergfors	Gefle	C.G.Bergfors	119'3"	26'2"	11'5"	Gefle Swedish
945	Express Wood3MstSr	263-281				1870	U.Strömberg	Sagu	M.V.Jansson	131'8"	26'9"	12'1"	Mariehamn
946	Express WoodBk	258				1861	F.Fischer	Königsberg	H.Lundgreen	105'7"	25'2"	14'5"	Memel German



No. in Book.	Official No.	Ship's Name.	Material, Rig, &c.	Registered Tonnage.	Particulars of Classification.			Built.			Owners.	Registered Dimensions, Deck Erections, &c.			Port of Registry.	Flag.	Minimum depth.
					Character.	Part of Survey.	Class.	When.	By Whom.	Where.		Length.	Breadth.	Depth.			
947	2763 JGDS	Express H. Knutsson	WoodBg (exFritz) 15K	239 208 2 0 8				1868	J. Holzerland	Barth	H. Knutsson	97'8"	24'6"	13'3"	Limhamn Swedish		
948	28401	— Kinch 77-92	WoodSr IB	119 119-0 6	+	7.79	Whn	1860	Simpson	Glasson Dock	J. Kinch	86'0"	20'6"	11'2"	Dublin British	12 0 4 1 11 4	
949	ASFC	Exquis C. Skoglund	WoodBk F&YM 11, 94	267 239-2 4 7				1879	A. Anderson	Risör	M. Danielsen	118'9"	27'5"	12'2"	Risör Norwegian		V
950	28146 NWQR	Ezel of Salted W. Hutchings	Wood&MetSr 104	162 162-1 3 8	+	1.88	Pad	1878	Tonkin	Cardiff	W. Hutchings, jun.	100'0"	22'4"	12'6"	Cardiff British	13 0 2	

\* \* Additional Ships are inserted in the Supplement at the end of the Register.

**N.B.**—All vessels assigned a character in the Register Book are required, under the Rules of the Society, to be submitted to Surveys by the Society's Surveyors periodically (annually, if practicable), in order to its being seen that their efficiency is duly maintained. It is also a condition that all repairs of ships or machinery required at ports where there is a Surveyor to this Society, in order to their retaining the characters assigned to them in the Register Book, must be carried out under the inspection and to the satisfaction of the Society's Surveyors. Ships or Machinery repaired at ports where there is no Surveyor to this Society must be surveyed by one of the Society's Surveyors at the earliest opportunity.

The Date of Survey of a Ship only certifies to its efficiency at that time.

In reference to the Rules of the Society, and in order to prevent the disappointment arising from ships losing their characters from want of Survey, it is hereby intimated that the duty of giving Notice of Periodical Surveys required by the Rules, or when repairs are necessary in consequence of damage, or from other causes, rests with the Owners, Masters, or Agents.

Numero Officiel.	Nom du Navire. Matériaux. Gréement, &c.	Tonnage officiel.	Details de la Classi- fication.		Construct.		Armateurs.	Dimensions d'après le Règlement de l'Administration, &c.			Port d'Attache.	Pays d'Origine.
			Total.	Net.	Quatre.	Par quint.		Longueur.	Largeur.	Creux.		

While the Committee take all means possible to obtain correct information concerning the Vessels entered in the Society's Register Book, it will be understood that in the case of Vessels not classed by the Society they cannot vouch for the complete accuracy of all the particulars given in respect of dates of metalling, tonnage, dimensions, decks, classification, &c.

1	100318	F. A. Pike	WoodSr	125		1866 A. Frost	Perry, Me.	E.C. Gates	92° 0' 26" 2'	8' 0"	Calais, Me.	United States
2	120593	F. B. Lovitt	WoodBkn	615		1893 W.D. Lovitt	Yarmouth, N.S.	W.D. Lovitt	170° 0' 34" 0'	13' 0"	Yarmouth N.S.	British
3	9977	F. C. Pendleton	Wood3MstSr	409		1882 Crosby Bros.	Bangor, Me.	F.C. Pendleton	145° 7' 33" 2'	12' 3"	Bangor, Me.	United States
4	90614	F. C. Sieben	WoodBk	647		1880 J. Paulsen	Apenrade	F.C. Siebens Rederi (Hans S. Jacobsen)	156° 0' 33" 5'	18' 4"	Flekkefjord	Norwegian
5	120069	F. & E. Givan	WoodSr	109		1886 H. Humphrey	Cambridge, N.B.	W.R. Givan	78° 1' 27" 0'	7' 9"	Moncton, NB	British
6	9997	F. G.	WoodBk	557		1868	Sestri Ponente	P. & F. Gusi	138° 4' 31" 2'	18' 0"	Barcellona	Spanish
7	9997	F. G. French	Wood3MstSr	184		1887 Hagan & Co.	Bath, Me.	F.W. Benedict	98° 2' 28" 1'	8' 3"	Nwhvn, Con.	United States
8	97011	F. H. Odiorne	Wood3MstSr	323		1871	Newburyport, Mass.	J. Baker & Co.	121° 6' 31" 0'	12' 7"	Boston	United States
9	97011	F. L. Danforth	WoodBk	669		1872	Fonawanda U.S.A.	T. & J. Coulon	187° 0' 33" 0'	14' 0"	SCathrns On	British
10	9576	F. Nelson	WoodSr	129		1850	Warren, Me.	G.W. Rawley	86° 4' 24" 8'	8' 6"	St. Grge, Me.	United States
11	120923	F. R. Sharp	WoodSr	200		1893 A.O. Brown	Tottenville, N.Y.	Merritt's Wrecking Organization	124° 3' 26" 0'	8' 7"	New York	United States
12	1478	F. Roua	WoodBn	126		1875	Blanes	J.F. Portales	85° 6' 22" 7'	9' 3"	Villagarcia	Spanish
13	120704	F. S. Ciampa	SteelSr	1573	100A1	1886 D. & W. Henderson & Co.	Glasgow	F.S. Ciampa & figli	238° 0' 39" 2'	22' 6"	Castillamare	Italian
14	120704	F. S. Redfield	Wood3MstSr	469		1887 H.K. Hall	Pt. Blakely, Wash. Ter.	W.G. Hall	159° 6' 37" 1'	11' 4"	S. Francisco	United States
15	120731	F. & T. Lupton	Wood4MstSr	922		1888 Jackson, Sharp & Co.	Wilmington	T. Burrowes	188° 6' 40" 0'	17' 1"	Prth Amboy	United States
16	992	Fabrizcotti F.	WoodBn	152		1885 F. Medussi	Lerici	G. Carpena Vva Faggioni	93° 2' 23" 0'	12' 8"	Spezia	Italian
17	3523	Fabio	WoodBk	556		1871 A. Calcagno	Savona	G.B. Pastorino fu B	139° 4' 31" 5'	20' 3"	Genoa	Italian
18	60058	Fabiola	WoodSr	147		1872	Deschambll	T. Frenette	100° 0' 22" 0'	9' 6"	Quebec	British
19	72577		WoodSr	150		1878	Oakville, Ont.	D. Polger, J. Swift	95° 0' 22" 3'	9' 1"	Pictou, Ont.	British
20	63857		WoodSr	123		1866	Grondines	T. Frenette	96° 0' 23" 5'	8' 5"	Quebec	British
21		Faderneslandet	WoodBk	123		1875	Nerpes	G. Lindholm	104° 3' 25" 2'	10' 2"	Hango	Russian
22		Faders Minde	Wood3MstSr	316		1859 P. Petersen	Nyborg		116° 8' 24" 9'	14' 8"		
23			WoodSr	128		1879 J.O. Christensen	Marstal	N.J. Ohlsen	93° 1' 20" 7'	9' 9"	Marstal	Danish
24		Fædres Minde	WoodBk	206		1827	Tønsberg	O. Bruun	81° 4' 25" 0'	14' 3"	Tønsberg	Norwegian
25			WoodSr	124		1895 N.P. Petersen	Thurø	H.J. Jensen	87° 7' 23" 0'	9' 9"	Svendborg	Danish
26		Færder	WoodBk	765		1870 A. Young	Granville, N.E.	C.C. Strensens	157° 1' 33" 7'	19' 7"	Tønsberg	Norwegian
27		Fahrwohl	SteelBk	1448	100A1	1892 Russell & Co.	Pt. Glasgow	C.H.H. Winters	236° 9' 36" 1'	21' 7"	Elsfleth	German
28		Fair Wind	WoodSr	157		11876 Watson	Banff	J.W. Simpson	98° 3' 23" 8'	11' 1"	Banff	British
29		Fairfield	WoodBn	266		1873	Windsor, N.S.	J. Collin	110° 8' 29" 3'	13' 4"	Trk's Isinds	British
30		Fairport	SteelBk	1996	100A1	1896 Russell & Co.	Pt. Glasgow	O.W. Corsar	265° 9' 40" 0'	23' 5"	Liverpool	British
31		Fairwater	WoodK	68		1877 Picot	Jersey	J.M. Kent & Co.	71° 4' 18" 6'	8' 9"	Jersey	British
32		Fairy King	WoodSr	114		1878 Rawle	Padstow	W.H. Allen	86° 0' 22" 0'	10' 9"	Padstow	British
33		Fairy Maid	WoodSr	115		1876 Williams	Newquay	W.H. Williams	87° 0' 22" 9'	11' 0"	Padstow	British

Official No.	Ship's Name.	Material, Rig, &c	Registered Tonnage	Particulars of Classification.		Built.			Owners.	Registered Dimensions, Deck Erections, &c.			Port of Registry.	Flag.	Remarks.
				Character.	For Special Survey Date of last Survey.	When.	By Whom.	Where.		Length.	Breadth.	Depth.			
84 2719 PQJ	Fairy Rook P. Peterson	WoodBk	192 179-192			1859	Rye	H.Schlink	101'0"	22'6"	12'6"	HobartTwn	British		
86 21776 NHRT	Faith E.Scott	WoodSr	76	A1	Bng	1860	Holman 1mo ptNKlsn77ND86	Topshain	H.Evans	80'0"	18'5"	8'8"	Beaumaris	British	
86 88707 KNTJ	Faithful E.Hughes	Wood3MstSr	132 132-103	12 A1	Chs	1887	Ferguson & Baird 7mo 2&12yrs.Mat	Connah's Quay	J.Baird & Others	94'5"	23'2"	10'4"	Chester	British	11 * 4 * 1 * 8
87 28879 BNFY	Faithlie T.Huson	WoodSr	226 226-196			1868	Webster	Fraserburgh	WhitstableShip- pingCo.(Lim.)	116'0"	24'6"	13'1"	Faversham	British	
88 65894	Faiz Rabhan S.M.Bazaker	WoodBk	-6 0 8			1873	R.Thompson	Sunderland	AbdulRahman bin HajeeMohomed Kazum	155'5"	31'7"	18'4"	Lingah	Persian	
89 HKLN	Falcon H.Bjorness	WoodBk	407 382-389			1876		Brahestad	J.Henriksen & CharlesRbed	130'1"	31'8"	16'3"	Tonsberg	Norwegian	N
40 120533 KBCS	Falcon F.Petersen	Wood3MstSr	206 -196			1882	H.D.Bendixon	Eureka, Cal.	J.H.Bruce	125'6"	29'0"	9'0"	S. Francisco	United States	
41 86209 Loss by collision on 4.97	Falcon CF Salted	WoodSr	89 89-89		Gms 13	1889	Smith Bros.	Grimsby	Smith Bros.	78'8"	20'9"	10'4"	Grimsby	British	
42 87108 HRJK	Falconhurst A.Robertson	IronS	2043 1934-1998	100A1	NYL	1883	M'Millan & Sons	Dumbarton	FalconhurstShip Co.(Lim.) (W.R.Price & Co.)	284'0"	41'2"	24'1"	London	British	26 * 3 * 5 * 7
43 NGMJ	Falke W.Hartung	WoodBn	192 163-180			1892	G.H.Thyen	Brake	F.Thyen	103'4"	22'9"	10'6"	Brake	German	GV
44 MDHV	Falke H.Brauer	WoodBn	158 185-143			1878	J.H.Wilken	Ribnitz	W.vanScharrel	88'9"	22'7"	11'3"	Oldersum	German	V
45 105859 PEVF	Falkirk K.Hallmann	SteelBk	1986 1878-1862	100A1	Bry	1896	W.Hamilton & Co.	Pt.Glasgow	"Falkirk"ShipCo. (Lim.) (Potter Bros.)	268'0"	40'0"	23'7"	London	British	25 * 1 * 5 * 1
46 86347 LOVC	Falkland G.S.Gracie	Iron4MstBk	2367 2690-2676	100A1	Dun	1889	W.H.Potter & Sons	Liverpool	IronSailing"Ship Falkland"Co. (Lim.) (Macvicar, Marshall & Co.)	317'8"	45'3"	24'9"	Liverpool	British	27 * 2 * 6 * 1
47 102666 NJPG	Falklandbank J.Smith	SteelS	1913 1764-1781	100A1	Sld	1894	Mackie & Thomson	Glasgow	A.Weir & Co.	265'0"	39'1"	23'2"	Glasgow	British	24 * 9 * 4 * 11
48 85918 WHTD	Falls of Afton D.Hall	Iron4MstS	1974 1856-1829	100A1	Liv	1882	Russell & Co.	Greenock	ShipFalls of Afton Co.(Lim.) (Wright, Graham & Co.)	276'7"	41'0"	23'7"	Glasgow	British	25 * 5
49 80486 SGPJ	Falls of Clyde C.Anderson	Iron4MstS	1807 1888-1741	100A1	Dun	1878	Russell & Co.	Pt.Glasgow	ShipFalls of Clyde Co.(Lim.) (Wright, Graham & Co.)	266'1"	40'0"	23'5"	Glasgow	British	25 * 1 * 5 * 13
50 85036 WJSG	Falls of Dee J.Hall	Iron4MstS	1974 1866-1845	100A1	Lim	1882	Russell & Co.	Greenock	ShipFalls of Dee Co.(Lim.) (Wright, Graham & Co.)	276'7"	41'0"	23'7"	Glasgow	British	25 * 5
51 102666 NEQP	Falls of Ettrick J.Williams	Steel4MstBk	2264 2127-2135	100A1	Dun	1894	Russell & Co.	Pt.Glasgow	Wright, Graham & Co.	278'3"	42'0"	24'4"	Glasgow	British	26 * 0
52 87633 HFGS	Falls of Foyers T.G.Pryde	Iron4MstS	2009 1864-1863	100A1	Ham	1883	Russell & Co.	Greenock	ShipFalls of Foyers Co.(Lim.) (Wright, Graham & Co.)	274'1"	41'1"	24'0"	Glasgow	British	25 * 5
53 89287 Strander 98	Falls of Garry W.Lawrence	Iron4MstBk	2088 1962-1971	100A1	Sba	1886	Russell & Co.	Pt.Glasgow	Ship Falls of Garry Co.(Lim.) (Wright, Graham & Co.)	274'1"	41'6"	23'9"	Glasgow	British	25 * 8
54 88800 KHPG	Falls of Halladale W.Forayce	Iron4MstBk	2085 1954-1977	100A1	Brs	1886	Russell & Co.	Greenock	Ship "Falls of Hal- ladale"Co.(Lim.) (Wright, Graham & Co.)	275'2"	41'6"	23'9"	Glasgow	British	25 * 8
55 72184 RMWC	Falmouth L.Fielden	WoodBkn	510 472-501			1876	J.Davidson	Windsor, N.S.	G.W.Churchill	138'2"	30'8"	17'6"	Windsor, NS	British	V
56 120571 KBWM	Falmouth Smith	Wood3MstSr	448 -379			1883	G.Russell	East Deer- ing, Me.	J.S.Winslow & Co.	139'8"	30'0"	16'0"	Portlnd. Me.	United States	R
57 70923 VTVP	Falstaff F.Thomas	IronS	1465 1364-1419	100A1	Off	1875	Barrow S.B.	Barrow	B.Jones	238'0"	38'0"	23'5"	Swansea	British	25 * 3 * 4 * 11
58 HVPD	Fama T.Thorssen	WoodBk	416 373-396			1872	S.Ommundsen	Arendal	S.Erichsen	124'5"	30'0"	16'3"	Arendal	Norwegian	N
59 83097 HRJV	Fama J.P.Johansson	WoodBn	180 162-173			1856		Finland	Olof Pettersson	95'7"	23'6"	10'5"	Norrveda,	Rslgn Swedish	
60 HMDQ	Fama de Canarias M.G.Sarmento	WoodBk	425 -415			1871	I.R.Gonzalez	Santa Cruz	Rodriguez & Co.	124'6"	28'4"	15'9"	SCzdelaPlm	Spanish	
61 PFNH	Fame Ferrari	CompBg	-3 2 0			1889	Government Dockyard	Bombay	Government of Bengal	120'0"	26'0"	17'6"	Calcutta	British	
62 2858 PFNH	Famiglia Cavallo G.Cavallo	WoodBk	820 753-800		Gen 12	1877	G.Peagalla	Sestri Ponente	Ang.Cavallo	164'4"	33'3"	21'5"	Genoa	Italian	I
63	Familia Fasce e A.Fasce	Wood3MstSr	350 315-323			1876	M.A.Magnus	Stavanger	A.Fasce	130'0"	28'3"	14'1"	Buenos Ayrs	Argentine	A
64 839 HRFB	Familie Apeche	WoodSr	-1 7 2			1891	Ch.Mutzneck	Plöneu	J.Mas	96'1"	25'2"	10'8"	Riga	Russian	

1	2	3	4	5	6			9			12			13	14	15
					Détails de la Classification.			Construit.			Armateurs.					
Nom du Navire. Matériaux. Grément, etc.	Capitaine. Ex-nom, s'il y a lieu.	Tonnage Officiel.	Total.	Cote.	Quant.	Par qui.	Ob.	Longueur.	Largeur.	Croix.	Port.	Armement.	Port.	Construction.	Port.	Construction.
65	NLBD Familien	Wood3MstSr	190		1878	J.J.Bager	Marstal	H.C.Christensen's Enke	111'2"	25'3"	10'8"	Marstal	Denmark			
66	HLQW Familiens Haab	WoodBq	198		1877	H.Brüsenwitz	Ziegenort	Brødrene Stava	96'8"	20'6"	10'8"	Skudsmoes	Norwegian			
67	HRSR Familiens Haab	WoodBq	198		1871	.....	Brevig	H.S.Iversen	91'8"	21'4"	10'0"	Sandefjord	Norwegian			
68	NHFD Familiens Haab	WoodBq	198		1859	.....	Tønsberg	Chr.Henriksen	97'6"	23'3"	12'6"	Tønsberg	Norwegian			
69	JBSR Familiens Haab	WoodBq	198		1871	R.Möller	Bröskjöb- ing	N.H.Brandt	87'6"	20'4"	10'6"	Bröskjöb- ing	Danish			
70	JBSR Familiens Haab	WoodBq	198		1876	A.McCallum	Maitland, N.S.	J.A.Delmar	213'5"	37'9"	23'1"	Manheim, DagsbrgsSn	Swedish			
71	HDRF Familiens Haab	WoodBkn	200		1863	Andersson	Carlshamn	P.M.Horndahl	106'3"	22'6"	11'6"	Nyhamn	Swedish			
72	JFPT Familiens Haab	WoodBq	205		1870	N.J.Carlsson	Paskallavik	P.Mårtensson	112'3"	25'7"	11'6"	Limhamn	Swedish			
73	JCNS Familiens Haab	WoodSr	129		1866	C.Graff	Nordby, Fanö	S.P.Björkman	86'7"	23'1"	10'3"	Fångö, Ögöti	Swedish			
74	JFQR Fanelly	Wood3MstSr	428		1890	E.Alleau	Nantes	Th.Mattat (in liq.)	128'9"	26'5"	17'6"	Nantes	French			
75	HGBR Faneromeni	WoodBq	-149		1879	P.Barelas	Scopelos	G.Podicos	79'4"	23'8"	15'7"	Skopelos	Greek			
76	HLVJ Fannie	WoodBk	311		1857	.....	Sedgwick, Me.	B.A.Ellingsen	127'9"	27'2"	12'1"	Christiania	Norwegian			
77	KBDP Fannie Adele	Wood3MstSr	234		1883	Dickie Bros.	S.Franisco	Estate of J.J.McKinnon	115'5"	30'8"	9'5"	S.Franisco	United States			
78	JVRK Fannie Brown	Wood3MstSr	508		1881	J.Carll	Northport, N.Y.	D.O.Sullivan	150'5"	36'5"	14'0"	Rchmdn, Va.	United States			
79	MTHS Fannie H. Stewart	Wood3MstSr	352		1882	.....	York Town, Va.	N.V.Lane	136'0"	33'0"	11'0"	Norfolk	United States			
80	MTHS Fannie Kerr	Steel 4MstBk	2426	100A1	1892	T.Royden & Sons	Liverpool	Ship "Fannie Ker" Co. (Lim.) (E.R.Poel & G. McAllester & Sons)	293'9"	41'2"	24'5"	Liverpool	British			
81	KDWP Fannie Kimmey	Wood3MstSr	384		1879	J.L.Black	Milton, Del.	T.Winsmore	129'0"	32'8"	12'0"	Philadelphia	United States			
82	JVMS Fannie L. Child	Wood3MstSr	425		1881	A.Welt	Waldoboro, Me.	J.P.Ellicott & Co.	140'0"	32'1"	11'8"	Boston Mass	United States			
83	KLGB Fannie Reiche	Wood3MstSr	463		1892	J.S.Beacham & Bro.	Baltimore	J.Buckaloo	143'1"	34'0"	10'1"	Bridgtn, N.J	United States			
84	JRPM Fannie Skolfield	WoodBk	1063		1873	Skolfield Bros.	Brunswick, Me.	Oh Eng Huat	173'3"	36'7"	22'5"	Singapore	British			
85	KDFP Fannie Tracy	Wood3MstSr	244		1875	.....	Forked River, N.J.	W.Tilton	117'0"	31'2"	10'9"	New York	United States			
86	HCRG Fannie & Fay	Wood3MstSr	233		1885	J.Davidson	N.London, Ct.	S.M.Glover	117'5"	30'8"	8'8"	Boston, Mas	United States			
87	JFRG Fanny	Wood3MstSr	352		1887	E.Clergeau fils	Nantes	A.Gascon	117'4"	26'9"	13'4"	Nantes	French			
88	TNDG Fanny	WoodBq	-253		1872	T.Wilkke	Fredriks- hamn	J.Ekblom	106'6"	25'3"	15'7"	Mariehamn	Russian			
89	JPTH Fanny	WoodSr	218		1875	Westacott	Barnstaple, ND89	Job Bros.	120'0"	24'9"	12'9"	Liverpool	British			
90	MDKJ Fanny Arthur	Wood4MstSr	614		1856	.....	Liverpool	T.Morgan & Co.	81'4"	21'0"	9'7"	Beaumaris	British			
91	KJTH Fanny Breslaue	WoodBkn	295		1891	H.M.Bean	Camden, Me	P.B.Reed	171'0"	38'5"	13'0"	Somers Pt. NJ	United States			
92	JWTR Fanny C. Bowen	Wood4MstSr	1007		1871	Ridley	Plymouth	C.Robin Collas & Co. (Lim.)	131'4"	27'1"	13'2"	Jersey	British			
93	KJFM Fanny Campbell	WoodBkn	346		1891	Kelley, Spear & Co.	Bath, Me	J.A.Bowen	202'2"	38'2"	16'2"	Fall River	United States			
94	JWMR Fanny Dutard	Wood3MstSr	266		1868	L.Skikkeluna	St Cthrine's, Ont.	J.Reilly	139'0"	26'2"	11'5"	Sarnia, Ont.	British			
95	JWNS Fanny Fisher	WoodBk	219		1882	White	S.Franisco	H.Madison	126'5"	31'0"	10'8"	S.Franisco	United States			
96	JMNB Fanny Flint	WoodSr	176		1847	J.Nicholson	Manning River, N.S.W.	C.A.Campbell & W.R.Gainford	94'6"	25'3"	14'2"	Sydney NSW	British			
97	HBJK Fanny Fothergill	Wood3MstSr	179		1872	Townsend	Cutler, Me.	Ira S.Proble	101'0"	28'9"	8'7"	Machias, Me	United States			
98	JFRN Fanny Lólia	WoodBq	-163		1865	Williams	Aberystwith	J.Nicholson	97'4"	23'3"	12'7"	Fleetwood	British			
99	PFNS Fanny V.	IronBk	511		1867	Sevouille	St.Tropez	J.Botti de D. Mar- tinetti	80'4"	22'3"	12'6"	Marseilles	French			
100	PFNS Fanny V.	IronBk	511		1868	T.Royden & Sn	Liverpool	E.Viacava di G.	170'2"	27'0"	15'4"	Genoa	Italian			

Official No.	Ship's Name.	Material, Rig, &c.	Registered Tonnage.	Particulars of Classification.		Built.			Registered Dimensions, Deck Elevations, &c.	Port of Registry.	Moulded depth.	Registered in which country.		
				Character.	For Special Survey.	When.	By Whom.	Where.					Owners.	
Code Letters.	Master.	Late Name, if any.	Gross.	Net.	Part of Survey.	When.	By Whom.	Where.	Length.	Breadth.	Depth.	Flag.		
102	Fano	WoodBg	243			1878	S. Abrahamson	Nordby, Fano	A.M.Langstrom	107'9"	24'0"	12'6"	Xiansand Norwegian	V
103	Fantasi	WoodBk	1370			1874	G.W.Jackson	Newburyport, Mass.	Alf Monson	202'0"	38'6"	24'0"	Tonsberg Norwegian	V
104	Fantee	WoodSrBarge	654			1869	N.P.Kean	Boston	Garfield & Proctor Coal Co.	140'4"	32'1"	12'0"	Boston United States	R
105	Farvel	Wood3MstSr	346			1886		Lillesand	Ole J. Olsen	127'2"	29'3"	12'7"	Xiansand Norwegian	N
106	Fasc	WoodBg	-101			1856	Fiastre	Martignes	Ch. Lanata	78'1"	21'0"	11'3"	Ile Rousse, Corsica French	
107	Fatal Karim	WoodBk	376			1842		Cochin	Hajee Mohamed Suddeek	98'3"	25'4"	17'9"	Bombay British	
108	Fath Kul Bari	WoodBk	224			1895	T. Vadivaloe	Kankesan-turai	Moona Cavana, N. na Cader Motudin	127'9"	24'3"	16'1"	Jaffna British	
109	Fathal Rahman	CompS	1043		Cont. 12 A1 Cal	1870	G. Connell & Co	Glasgow	A. bin Suleiman Mundheree	208'9"	34'7"	20'3"	Muscat Oman	22'6"
110	Fati Reymany	WoodBk	-180					Malabar	Chowakarah Bappun Cooty	71'3"	20'0"	16'2"	Bombay British	
111	Fatum	WoodBg	310			1863	Knud Andersen	Grimstad	O.T. Tennevold	106'3"	28'4"	15'3"	Grimstad Norwegian	N
112	Faucou	WoodBg	-153			1868	M. Parnet	St. Malo	J.M. Baudouin	86'9"	21'6"	12'1"	St. Malo French	V
113	Fauna	WoodSr	164			1890	L. Oxner	Chester Basin, N.S.	L. Oxner	92'0"	25'6"	10'4"	Lunenburg NS British	R
114	Favell	SteelBk	1363		+100A1	1895	C. Hill & Sons	Bristol	Raumo Nya Skepps- och Rednings- (W. Soderlund, Myr.) Wm. Thompson & Co.	237'5"	36'2"	21'3"	Bristol British	23'1"
115	Favonius	WoodS	1569			1883	Stewart & Ritchie	St. John, N.B.	Wm. Thompson & Co.	213'6"	40'3"	24'3"	St. John, N.B. British	V
116	Favorit	WoodS	961			1875	Brunchorst & Dekke	Bergen	Holdt & Isachsen	186'7"	35'9"	21'2"	Stavanger Norwegian	N
117	Favorita	WoodBk	501			1880	C. Knoph	Kragero	C. & E. Olsen (G. J. Jensen, Myr.)	141'7"	31'4"	16'7"	Farsund Norwegian	N
118	Favorita	SteelBk	1469			1892	Helsingors Maskinbyggeri	Elsinore	Cesar Wehrhahn	239'7"	37'7"	21'9"	Hamburg German	23'0"
119	Fawn	WoodBn	205			1865	Balls	P. E. Island	G. Gessaga	105'5"	24'2"	12'9"	Genoa Italian	
120	Favoriten	WoodBn	153			1862		Sundsvall	H. Hagwall	90'7"	24'8"	10'8"	Storngns Swedish	
121	Fawn	WoodBarge	1058			1860	Patten & Sons	Bath, Me.	Burles Dry Dock Co.	170'5"	34'5"	23'6"	New York United States	
122	Fawn	WoodSr	313			1868		Phila.	R. A. Atwood	108'5"	29'6"	8'5"	Boston Mass United States	
123	Fazelcurreem	WoodBk	200		+ John A. McKis	1866	Phillips	Dartmouth	S. Deveson	109'1"	23'2"	12'9"	Ramsgate British	13'11"
124	Fazelcurreem	WoodBk	199-178		7.74	1856		Cochin	Rashid bin Mahomed	120'0"	30'0"	20'0"	Muscat Oman	2'6"
125	Fe	WoodBn	250			1878	M.L. Lendon	Corunna	Robert y Carreras Hermanos	103'6"	25'9"	13'8"	Barcelona Spanish	V
126	Fearless (BROKEN UP 3, 97)	WoodBkn	241			1857		Brixham	T.G. Robins & Co.	106'0"	24'6"	14'5"	Guernsey British	
127	Federico	WoodBk	220		2.75	1883	Chr. Christensen	Sandefjord	James McKenna	116'5"	25'2"	11'8"	Corinto Nicaraguan	
128	Federico	WoodSr	100			1876	G. Coleson	River Clyde, N.S.W.	A. Paesch	86'6"	21'2"	8'7"	Maryboro' British	
129	Federico	WoodK Barge	117		4.94	1876	Colchester	Ipswich	J.B. Knapton	90'4"	21'0"	8'2"	Ipswich British London	8'7"
130	Febrero	IronBk	497		+ * A 1	1868	A. Stephen & Sons	Glasgow	J.B. Camozzi	157'6"	27'6"	16'8"	Buenos Ayres Argentine	18'1"
131	Fede	IronBk	1299		+100A1	1878	Barclay, Curle & Co.	Glasgow	Massone & Repetto	236'3"	35'5"	21'6"	Genoa Italian	23'1"
132	Fede	WoodBn	135			1895	L. Gotuzzo	Chiavari	L. Capurro fu F.	87'6"	22'9"	10'8"	Genoa Italian	I
133	Fede L.	WoodBk	1091			1892	B. Cerruti	Varazze	G. Lavarello fu P.	187'0"	36'4"	23'0"	Spezia Italian	IV
134	Fedelta	WoodBk	661			1868	Mallard	St. Malo	G.B. Fasce	155'8"	32'7"	20'3"	Genoa Italian	V
135	Federation	SteelBk	1132			1890	A. Dubigeon	Nantes	C. & F. Brunelliere freres	223'2"	33'5"	20'4"	Nantes French	V
136	Federico	Iron4MstBk	1175			1853	Laird & Co.	Liverpool	A. Pince'	246'0"	30'0"	22'0"	Genoa Italian	V
137	Federico	WoodBn	1168-1075			1892	A. Terrizzano	Oneglia	M. Maufroni	95'1"	24'8"	12'3"	Spezia Italian	I
138	Federico	WoodBn	132			1856		Barletta	F. & G. Pavoncelli & A. Delisanti	77'1"	22'0"	12'5"	Bari Italian	

Numero Officiel.	Nom du Navire. Matériaux, Grément, etc.	Tonnage Officiel.	Détails de la Classi- fication.			Construit.			Armateurs.	Dimensions d'après la Douane. Superstructures, etc.			Port d'Armement.
			Total.	Coto.	Port de Visite.	Quand.	Par qui.	Où.		Longueur.	Largeur.	Prof.	
139	Fehwya Wood3MstSr	305				1890	A.Kirstein	Kalleten	J.Damka& K.Kreutzberg	124'9"	26'9"	13'2"	Kalleten Russian
140	Fekeline Wood3MstSr	292				1857	H.W.Zeltz	Rostock	R.Sweers	107'2"	25'0"	15'4"	Neormoor German
141	Fela Wood3Sr	140				1879	M.McLeod	Parreboro', N.S.	F.Superano	82'4"	26'4"	10'0"	Campeche Mexican
142	Felicia WoodBk	401				1875	S.P.Beck	Calmar	O.S.Hedberg	134'1"	28'7"	14'5"	Malmö Swedish
143	Felicio Wood3MstSr	258				1862	H.G.Risch- müller	St.Magnus	O.Bjærtness	128'1"	25'9"	11'5"	Holmestrnd Norwegian
144	Felicina Ferrari WoodBk	865		Gen	9	1877	F.Sirello	Savona	F.CasabonaVva. Ferrari	167'9"	33'8"	23'8"	Genoa Italian
145	Felicitas WoodBk	749				1874	Baldwin	Quebec	Actienselskabet "Felicitas" (F.Melsom)	165'5"	32'2"	20'1"	Christiania Norwegian
146	Felicité WoodBk	316				1864	D.Oltmann's Wwe.	Motzen	R.Oosting	128'2"	27'3"	12'5"	Farmsum Dutch
147	Felicité WoodBk	430				1870	J.Crown	Sunderland	F.Jacquelin	139'6"	28'7"	17'7"	St.Denis, Réunion French
148	Felis Quebracho IronBk	899		Lon		1855	Bachelor	Newport	A.Gardella y Cia.	196'4"	32'3"	20'4"	BuenosAyres Argentine
149	Felisberta WoodBk	290				1890	.....	Baltimore	F.Rodrigues&Co.	150'2"	24'8"	11'7"	Funchal Portuguese
150	Felix SteelSrBarge	1174		P.GI		1891	Russell&Co.	Pt.Glasgow	F.L.Neall	217'0"	35'0"	21'0"	Philadlphia United States
151	Felix Wood3MstSr	314				1895	Chr.Christen-	Sandefjord	P.A.Grön	140'6"	29'9"	10'4"	Sandefjord Norwegian
152	Felix WoodSr	185				1873	P.G.Gunder- sen	Tönsberg	O.Bjærtness	102'0"	24'1"	11'4"	Holmestrnd Norwegian
153	Felix WoodSr	155		Ham	11	1875	Duncan	Kingston	Asseburg& Willerding	96'1"	22'7"	11'8"	Itajahy Brazilian
154	Felix WoodSr	134				1877	.....	Hudikavall	R.Snöbohm	81'0"	21'0"	10'7"	Klintehamn Swedish
155	Felix WoodBk	188				1854	Hamon	St.Servan	M.Guibert&fils	.....	.....	.....	St.Malo French
156	Felix WoodSr	113				1873	.....	Tenala	E.K.Olofsson	81'7"	22'6"	9'2"	Mariehamn Russian
157	Felix Brandt WoodBk	379		Opn	10	1858	Feverall & Davison	Sunderland	ActieSelsk. "FelixBrandt" (H.T.Brandt)	125'5"	27'2"	16'5"	Copenhagen Danish
158	Félix-René WoodBk	480				1894	E.Alleau	Nantes	H.Guilbaud	141'5"	28'9"	18'1"	Nantes French
159	Felo WoodBk	526				1863	A.Roy	Maitland, N.S.	Cano&Oo.	128'6"	29'6"	18'0"	Barcelona Spanish
160	Fenix WoodBk	239				1860	E.Dreyer	Hamburg	J.B.Olin	112'3"	24'6"	13'5"	Landskrona Swedish
161	Fenja CompBkn	268				1888	O.A.Brodin	Gefle	O.A.Brodin	118'5"	25'9"	9'7"	Gefle Swedish
162	Fennia Steel4MstBk	2262		Lon		1892	Workman, Clark&Co. (Lim.)	Belfast	RaumoNya Skeppsrederi Aktiebolag(J.W. Söderlund, Mar.)	284'2"	42'1"	24'5"	Raumo Russian
163	Fenix Wood3MstSr	249				1874	.....	Sideby	A.Eriksson	99'4"	29'2"	13'1"	Mariehamn Russian
164	Fenwick IronBarge	161				1885	A.Jack&Co.	Seacombe	Liv.Grain,Strge& Transit Co.(Lim.)	75'1"	22'2"	10'6"	Liverpool British
165	Feodor Wood3MstSr	312				1884	J.Saul	Gutmnne- bach	F.D.Dubkowsky	123'6"	28'3"	13'0"	Haynasch Russian
166	Feodor WoodG	196				1888	.....	Salmie	V.Hosainoff	89'9"	29'1"	12'6"	Sordavala Russian
167	Feodor WoodG	194				1889	.....	Impilaks	A.A.Kiema	93'5"	27'0"	10'6"	Sordavala Russian
168	Ferda WoodBk	627				1870	K.Kaison	Stavanger	S.BernersSønner	145'3"	32'1"	19'4"	Stavanger Norwegian
169	Ferdinand WoodBk	273				1858	W.Zeltz	Rostock	A.Andersson	99'1"	26'7"	15'3"	Hälvors, Belgn Swedish
170	Ferdinand WoodBk	280				1869	F.&V.Capon	Fécamp	J.Malandain	107'9"	25'3"	14'1"	Fécamp French
171	Ferdinand Fischer IronS	1782		Mdb		1886	Flensburger Schiffb.Ges.	Flensburg	J.D.Bischoff	258'5"	40'0"	23'7"	Bremen German
172	Fergus WoodSr	179				1869	OleKittelsen	Grimstad	C.&K.Corneliusen (H.E.Hanson, Mgr.)	101'0"	24'4"	10'6"	Lillesand Norwegian

Official No.	Ship's Name.	Material, Rig, &c.	Registered Tonnage.	Particulars of Classification.		Built.			Registered Dimensions, Deck Erections, &c.	Port of Registry.	Moulded depth.	Registered in which class.		
				Character.	Part of Survey.	When.	By Whom.	Where.						
Code Letters.	Master.	Late Name, if any.	Gross.	+	+	+	+	+	+	+	+			
	Special Surveys.	No. of Decks, &c.	Under Deck.	for Special Survey.	Year assigned, how expired, & by what authority.				Length.	Breadth.	Depth.	Flag.	ft. in.	
178	Ferm	WoodBk	705			1891	A.Klep	Grimstad	J.E.Einersen	158'0"	34'2"	17'2"	Grimstad	N
174	Fermanville	WoodBk	151			1862	J.H.Hoovites	Hoogezand	Rederiselskabet "Ferm" (G.Apenes&Søn)	92'8"	22'5"	10'0"	Fredrikstad	N
175	Fern	WoodSr	177			1864	W.Read	Ipswich	B.Byrnes	109'0"	23'2"	12'6"	Sydney NSW	
177	Fernand Marguerite	WoodBk	361			1888	Smith Bros.	Grimsby	Smith Bros.	78'7"	20'9"	10'5"	Grimsby	
178	Fernando	WoodBk	362			1888	C.Larsen	Arendal	H.Mogensen	130'4"	30'1"	12'6"	Tvedestrnd	NV
180	Fernbank	SteelBk	1429	+100A1	Ant s	1892	A.McMillan & Son (Lim.)	Dumbarton	A.Weir & Co.	237'5"	36'2"	21'7"	Glasgow	23" 1
181	Fernwood	WoodSr	131			1887		Essex, Mass	John Pew & Son	85'4"	24'0"	9'6"	Gloucester, Mass.	
182	Feron	WoodSr	144			1868	C.J.Jensen	Troense	N.Nielsen	89'8"	20'5"	10'7"	Svendborg	V
183	Ferreira	CompS	963	Cont. 13 A1	Lon 19	1869	Scott & Linton	Dumbarton	J.A.Ferreira & Co.	212'5"	36'0"	21'0"	Lisbon	22" 5
184	Ferreira Machado	IronSr	-124			1890	Geb.G.&H. Bodewes	Marten-shoek	M.F.Machado	87'0"	22'0"	8'9"	Rio Janeiro	
185	Ferris S. Thompson	WoodBk	531			1874		Setauket, N.Y.	A.Y.Trask	141'5"	32'0"	17'0"	S.Francisco	
186	Festina lente	WoodBk	1068			1860	King	St.John, NB	Skibsactieselskabet "Festinalente" (Chr.Rötter)	177'2"	36'0"	22'6"	Christiana	N
187	Feu Follet	WoodSr	117			1854		Grondines	L.Murray	87'8"	23'5"	8'6"	Quebec	
188	Ffynone	IronBk	942	+* A1	Sws	1857	R.Steele & Co.	Greenock	M.Tutton	197'4"	31'2"	20'8"	Swansea	22" 1
189	Fia	WoodBn	186			1861	J.H.Wilcken	Ribnitz	J.F.Hallberg	85'2"	24'4"	13'0"	Uddevalla	
190	Fidelia	WoodBk	305			1838		Sunderland	T.Eag	104'4"	27'4"	15'6"	Brevig	N
191	Fidelio	WoodS	1268			1862	J.Currier	Newburyport	D.Heinrichs	194'8"	36'7"	24'5"	Bremen	V
192	Fides	IronBk	492			1869	A.Stephen & Sons	Glasgow	Actieselskab (J.Svendsen)	151'4"	26'6"	16'9"	Sönderho	V
193	Fidemed	WoodBk	317			1853	A.Omundsen	Grimstad	J.C.Jonassen	104'2"	28'3"	15'7"	Arendal	N
194	Fido	Wood3MstSr	214			1878	Strating	Pekela	Christiane F. Jensen (J.F.Jørgensen)	105'6"	25'2"	12'2"	Svendborg	
195	Fido S. Morrison	WoodBk	525			1876	C.H.Christensen	Arendal	E.Walker	141'6"	30'9"	17'4"	Tvedestrnd	N
196	Fiducia	WoodBk	222			1867	A.&F.Smith	Tvedestrnd	Chr.P.Staubo	107'7"	26'8"	12'3"	Tvedestrnd	N
197	Fiducia	Wood3MstSr	586			1868	A.Briascofu G.B.	Sestri Ponente	G.Schiaffino fu L.	152'5"	30'2"	19'4"	Genoa	I
198	Fiery Cross	IronBk	1456	+100A1	Off s	1878	C.Connell & Co	Glasgow	J.D.Clink	243'6"	37'0"	21'9"	Glasgow	23" 1
199	Fifeshire	IronBk	1358	+100A1	Sba s	1885	Russell & Co.	Pt.Glasgow	T.Law & Co.	239'9"	36'0"	21'6"	Glasgow	22" 11
200	Figaro	WoodBk	1044			1879	J.C.Tecklenborg	Bremerhaven	Carl Bech	178'6"	35'3"	22'5"	Tvedestrnd	NV
201	Figlio d'Italia	WoodBn	162			1875		Oscarshamn	P.Mårtensson	95'8"	22'7"	10'1"	Brantevik	
202	Figlio d'Italia	Wood3MstSr	425			1869	F.Rolla	Lerici	Eredi di G.Tonietti fu R.	126'3"	31'0"	18'8"	PrtoFerrato	
203	Fiheman	Wood3MstSr	175			1889	G.Hawley	Bath, Me.	S.W.Goss	102'3"	28'4"	8'2"	Deer Isle, Me	R
204	Filadelfia	WoodBk	858			1876	L.Poli	Capo d'Istria		163'7"	31'3"	21'8"		
205	Filaretos	WoodBk	-430			1868	G.Tonello	Trieste	D.&L.Cufopandeli	151'0"	29'5"	18'4"	Syra	V
206	Filia (WRECKED 12,96)	WoodBk	573			1870	N.Cerruti	Loano	F.Jerojanni	141'0"	31'2"	20'8"	Skiathos	V
207	Filios	WoodBk	-535			1886		Austria	Tijari-Djewardji-Oghlou-Bodosaki & Co.				Cnstantinple	
208	Filippo	WoodBk	779			1875	M.Baglietto	Varazze	F.Bertolotto fu P.	164'0"	32'9"	22'8"	Genoa	V

Numero Officiel.	Nom du Navire, Matériaux, Grément, etc.	Tonnage Officiel.	Détails de la Classi- fication.		Construit.		Port d'Armement.	Dimensions d'épave à Douane, Superstructures, &c.	Port d'Armement.
			Capitaine. Ex-nom, s'il y a lieu.	Visites Périodiques. Nombres des Ponts.	Total Scus. Net Pont.	Notes + Surveys Specials Date de la dernière Visite			
209	Filippo F. Criscuolo	WoodBk 447	439-4 2 5		1873 F.de Rosa	Alimuri	F. Fravega Vva. Criscuolo	134'5 29'2 18'4	Castellamare Italian
210	Filippo Denegri A. Dapelo	SteelBk 857	781-8 2 3	+100A1 9,97	1892 N. Odero fu A.	Sestri- Ponente	Sigra, M. Degregori & Denegri fu F.	209'5 30'1 18'2	Genoa Italian
211	Fimafenger L. M. Mortensen	WoodBk 562	524-5 3 3		1847	Dordrecht	Chr. Eyde & Hein	132'9 33'8 19'4	Arendal Norwegian
212	Fin J. Amundsen	WoodBn 148	144-1 3 1		1883 K. Skaaluren	Hardanger, Norway	Ole T. Lindboe	96'4 24'4 11'0	Haugesund Norwegian
213	Fingal J. Amundsen	Steel 4MatBk 2570	2404-2485	+100A1 1,98	1888 Harland & Wolf	Belfast	R. Martin & Co.	308'2 42'8 25'0	Dublin British
214	Finlaggan N. Richte	WoodSr 115	115-9 9	Cont. 8 A1 from 11.89	12 1877 Duncan	Kingston	J.J. McEachran & Co	88'6 21'6 10'6	Campbeltown British
215	Finland G.A. Lindström	WoodBk 566	544-5 4 6		1875 J.F. Uhrnberg	Raumo	Rob. Mattson	157'4 31'8 16'6	Mariehamn Russian
216	— O.N. Björnstad	WoodBk 556	504-5 2 6		1857 Jørgensen	Åbo	Joh. Spörck	142'0 33'2 17'5	Fredrikshald Norwegian
217	Finn H.A. Apenes	WoodBk 438	403-4 1 3		1870 J. Jørgensen	Drammen	Acties. "Finn" (Sch. P. Messel)	136'2 30'2 16'2	Christiana Norwegian
218	— G. Christiansen	WoodSr 221	200-2 0 5		1875 C. Thorén	Mönsterås	P. Wiborg	110'1 24'8 11'0	Drammen Norwegian
219	Finnvid I. Taraldsen	WoodBn 271	226-2 5 8		1879 P. von der Lippe	Christiansund	H. Natvig	113'7 26'2 12'8	Kiansand Norwegian
220	Finzel Green	WoodBk 503	4 7 7	+ 11,74	1861 Evans	Liverpool	Gütachow & Piza	150'0 27'9 17'9	Valparaiso Chilian
221	Fiona J.A. Johansen	WoodBk 232	202-2 0 8		1864 Stephen & Forbes	Peterhead	Thorvald Hansen	114'5 24'5 11'4	Svendborg Danish
222	Fiore Aga A. Suleiman	WoodBkn -1 9 6			1893 G. Spadaro	Malta	G. Pace Spadaro		Dulcigno Montenegrin
223	Fiorella I.H. Jermehl	WoodBk 984	900-9 2 4		1866 E. Purrington	Bowditchm Me.	Actieselskabet "Fiorella" (Helgesen & Co.)	160'6 36'4 22'6	Christiana Norwegian
224	Fire Fly D. Della	WoodBk 364	364-3 6 4			Boston, U.S.	H.E. Meara	117'8 26'0 16'2	Hong Kong British
225	Firenze D. Della	WoodBn 285	173-2 7 1		1868 G. Peranovich	Luspiccolo	C. Napoli	111'8 25'3 17'2	Catania Italian
226	Firth of Clyde A. Robertson	IronBk 1268	1152-1181	+100A1 1,98	1882 Dobie & Co.	Glasgow	J. Spencer & Co.	228'1 36'1 21'5	Glasgow British
227	Firth of Cromarty J. Nelson	Steels 1528	1381-1399	+100A1 5,00	1888 Russell & Co.	P. Glasgow	J. Spencer & Co.	244'7 37'5 21'4	Glasgow British
228	Firth of Dornoch P. Nicol	IronBk 953	862-8 8 0	+100A1 6,97	1880 Russell & Co.	Greenock	J. Spencer & Co.	200'4 32'5 19'0	Glasgow British
229	Firth of Forth W. Thom	IronBk 867	812-8 3 0	+100A1 1,98	1875 M'Kellar, M'Millan & Co.	Dumbarton	J. Spencer & Co.	194'8 32'7 19'4	Glasgow British
230	Firth of Lorn J. Jackson	IronBk 877	803-8 0 5	+100A1 2,98	1878 Dobie & Co.	Glasgow	J. Spencer & Co.	196'5 32'6 19'5	Glasgow British
231	Firth of Stronsa D.S. Craig	IronBk 1319	1193-1211	+100A1 9,00	1885 W.B. Thomp-	Glasgow	J. Spencer & Co.	228'6 36'5 21'0	Glasgow British
232	Firth of Tay T. McQuater	IronBk 866	798-7 9 8	+100A1 8,96	1877 Dobie & Co.	Glasgow	J. Spencer & Co.	195'3 32'6 19'3	Glasgow British
233	Fiume E. Stipanovich	WoodBk 716	671-6 4 1	+ 9,84	1881 Fratelli	Fiume	Maria Stipanovich	150'2 34'4 20'5	Fiume Austro-Hung
234	Five Brothers J.S.V.N.	Wood3MstSr 230	-2 1 9		1878 J.H. Harper	Milford, Del.	J.C.L. Engle	114'5 31'0 9'0	Norfolk, Va. United States
235	Fix Gundersen	WoodBk -28 7			1864	Arendal	O. Johnsen	110'7 27'7 12'6	Arendal Norwegian
236	— A. Lock	WoodBn 167	151-1 5 2		1885 J.P. Mattsson	Bromarf	A. Lock	87'1 26'7 10'8	Flundrar Swedish
237	Fjeldland A. Sørensen	Wood3MstSr 380	342-3 5 0		1893 O. Johnsen	Porsgrund	H. Thorsen	137'9 29'9 14'1	Porsgrund Norwegian
238	Fjord E. Hovelsrud	WoodBk 1208	1053-1159		1874 Goss & Sawyer	Bath, Me.	Alf Monsen	186'6 37'3 22'7	Tonsberg Norwegian
239	Flavio Gioia G. Tomel	WoodSr -1 7 9			1892 A. Raffaelli	Viareggio	Ing. A. Lippi	106'6 25'2 13'3	Leghorn Italian
240	Flecha R. Zimmermann	WoodBk 978	839-9 1 5	+ 11,87	1859 A. Stephen & Sons	Dundee	Cia. Esplotadora de Maderas	185'4 34'3 21'6	Valparaiso Chilian
241	Fleetwing E.H. Williams	WoodBk 237	237-2 1 4	Cont. 4 A1 from 3,94	12 1874 Jones	Portmadoc	W. Prichard & Co.	107'4 25'0 14'6	Carnarvon British



No.	Ship's Name.	Material, Rig, &c.	Registered Tonnage.	Particulars of Classification.			Built.			Registered Dimensions, Deck Erections, &c.	Port of Registry.	Moulded depth.	Registers in which claimed, if not in L.R.		
				Gross.	Character.	Port of Survey.	When.	By Whom.	Where.					Owners.	
															Ends dk.-Net.
242	Fleetwing	WoodBn	196	+	Brs	12	1867	Dewdney	Brixham	A.Kendrick	106'3"	23'8"	12'9"	Brixham	
243	Fairley	WoodSr	111		Abn	9	1874	Watson	Banff	H.Munro	85'2"	21'7"	10'3"	Banff	11' 6"
244	Fleetwood	IronBk	655	+	Grk	12	1867	R.Staele	Greenock	J.Richardson & Co.	183'4"	28'6"	18'4"	Glasgow	19' 8"
245	Fleur de Genet	WoodSr	155		Grk	12	1892	Laboureur	Paimpol	E.Duflhol & fils	102'5"	23'6"	11'5"	Paimpol	V
246	Fleur de Lis	IronS	1023		Shl	12	1862	Barclay, Curle & Co.	Glasgow	L.Tulloch	199'7"	33'7"	21'5"	Swansea	23' 0"
247	Fleur de Marie	WoodSp	113		Grk	12	1878	A.McKitchen	Quebec	Edouard Heynemann	99'5"	23'0"	7'0"	Montreal	
248	Flid	Wood3MstSr	391		Grk	12	1887	W.H.Mosher	Newport, N.S.	G.J.Jensen	136'7"	32'0"	12'8"	Farsund	V
249	Flinck	WoodBk	359		Grk	12	1873	E.Guttormsen	Arendal	Smith & Hansen	116'0"	28'9"	15'4"	Arendal	N
250	Flimby	WoodBn	149		Mpt	9	1876	J.N.Ribe	Grimstad	J.Jorgensen	123'5"	28'6"	14'5"	Grimstad	N
251	Flinck	WoodSr	131		Mpt	9	1872	P.Knudsen	Brevig	Anton Aschjem	91'6"	21'7"	10'2"	Tonsberg	N
252	Flinck	WoodBk	269		Mpt	9	1871	.....	Sarpsborg	Joh.Fossum & E.Olsen-Norstedts Enke	120'7"	27'9"	12'3"	Christiania	N
253	Flink	WoodSr	198		Mpt	9	1883	J.W.deWolf	Parrsboro'	Jaluit Gesellschaft	98'6"	27'6"	9'2"	Hamburg	
254	Flintshire	IronS	1273	+	Cff	8	1876	T.Royden & Son	Liverpool	Hughes & Co.	224'1"	36'8"	21'9"	Liverpool	
255	Flirt	WoodBn	196		Sws	5	1869	Richards	P.E.Island	G.B.Joiner	104'3"	24'1"	12'7"	Faversham	
256	Flo F. Mader	WoodSr	116		Wbl	7	1862	Hoad	Rye	Holden & Gann	89'0"	23'0"	11'3"	Faversham	
257	Flor de Setubal	WoodSr	130		Wbl	7	1872	.....	Villa do Conde	J.M.Trindade & A. J.Martins	82'7"	20'5"	9'8"	Setubal	
258	Flor do Cavado	WoodSr	106		Wbl	7	1891	A.D.dos Santos	Fao	A.de Jezus Teixeira	83'9"	23'2"	8'1"	Vianna do Castello	
259	Flora	WoodBk	839		Wbl	7	1860	Hall	Sunderland	Acties. "Flora" (Oscar Hansen)	171'7"	35'0"	20'8"	Christiania	N
260	Flora	WoodBk	789		Wbl	7	1878	Lewis	Londnderry	Alfred Natvig	170'1"	33'0"	19'1"	Kragero	N
261	Flora	Wood3MstSr	542		Lon	10	1875	Richards	P.E.Island	Actieselskabet "Achilles" (O.Th.Bjordam)	157'5"	29'7"	17'2"	Christiania	18' 9"
262	Flora	WoodBkn	503		Lon	10	1871	R.Pedersen	Tvedestrnd	John P.Pedersen	131'3"	32'6"	17'4"	Tvedestrnd	N
263	Flora	WoodBk	453		Lon	10	1852	.....	Perth	N.S.Andersen	126'2"	27'7"	17'4"	Fredrikstad	N
264	Flora	WoodBk	333		Lon	10	1848	.....	Drontheim	N.Einertsen	115'8"	29'4"	15'7"	Kragero	N
265	Flora	WoodBg	325		Lon	10	1840	JensNielsen	Langesund	A.M.Dietrichs	93'7"	28'3"	17'8"	Fredrikstad	N
266	Flora	WoodBkn	303		NFL	13	1878	Newport Dk Co	Newport	K.R.Prowse	126'0"	25'8"	14'9"	John's NFL	16' 8"
267	Flora	WoodBk	299		NFL	13	1854	.....	Norrkoping	Interessentskabet Skib "Flora" (Sev.Dahl)	114'7"	29'2"	15'3"	Tonsberg	N
268	Flora	WoodSr	184		NFL	13	1874	Bingay	P.Gilbert, N.S.	P.Ltz.Aass	102'0"	24'5"	11'2"	Drammen	N
269	Flora	WoodSr	190		NFL	13	1873	W.Jamieson	Mill Point, Ont.	McLennan & Co.	115'0"	23'5"	8'9"	Whitby, Ont	
270	Flora	Wood3MstSr	231		NFL	13	1872	C.P.Carter	Belfast, Me.	J.G.Brooks	123'0"	29'3"	9'9"	Belfast, Me. United States	
271	Flora	WoodSr	117		Abn	10	1885	W.Anderson	Garmouth	C.F.Morrison & Sons	87'8"	21'1"	10'3"	Inverness	11' 7"
272	Flora	Wood3MstSr	255		Abn	10	1891	G.H.Theobald	Richmond, Me.	G.H.Theobald	120'9"	29'6"	8'5"	Richmond, Me United States	R

1	2	3	4	5	6		7			8			9			10			11			12			13			14		
					Détails de la Classification.		Construit.			Armateurs.			Dimensions d'après la Jauge.			Port d'Armement.														
Numero Officiel.	Nom du Navire. Matériaux, Grément, etc.	Tonnage Officiel.	Capitaine. Ex-nom, s'il y a lieu.	Total	Cote.	Quant.	Par qui.	Où.	Armateurs.	Longueur.	Largeur.	Cheux.	Port d'Armement.																	
277	13254 Flora Pressey WoodSr	110	WoodSr	110		1892	Cobb, Butler & Co.	Rockland, Me.	C.H. Pressey	83'9"	25'2"	7'7"	New York United States																	
278	190357 Flora Rogers Wood3MstSr	376	Wood3MstSr	376		1879	Bean & Robinson	Camden, Me.	H.M. Bean	138'4"	32'5"	11'9"	Camden, Me United States																	
279	120217 Flora Woodhouse Wood3MstSr	266	Wood3MstSr	266		1875	Baldwin & Paine	Fairhaven, Con.	J.H. Hall	110'9"	27'8"	8'8"	New Orleans United States																	
280	130312 Florence Wood3MstSr	1684	Wood3MstSr	1684		1877	Goss & Sawyer	Bath, Me.	C. Davenport	223'1"	41'0"	26'0"	Bath, Me. United States																	
281	120782 Wermerl -95 Wood3MstSr	699	Wood3MstSr	699		1889	G. Russell	E. Deering, Me.	J.S. Winslow & Co.	166'3"	35'5"	17'1"	Portland, Me. United States																	
282	54492 (ex Union) WoodBn	247	WoodBn	247		1867	.....	Hopewell, N.B.	H.T. Rahming	108'2"	26'3"	13'9"	Nassau, N.P. British																	
283	71865 (ex Union) Wood3MstBkn	226	Wood3MstBkn	226	NFL 11	1875	Upham	Brixham	W.S. Monroe	114'8"	24'5"	13'1"	S. John's N.P. British																	
284	53844 G. Nichols WoodBn	196	WoodBn	196	Lon 10	1866	Barker	Sunderland	H.L. Daly	99'3"	24'9"	12'9"	Newport British																	
285	98320 WoodFlat	137	WoodFlat	137		1881	R.G. Cross	Winsford	Salt Union (Lim.)	86'0"	21'3"	9'5"	Liverpool British																	
286	WoodSr	107	WoodSr	107		1861	Ratsey & Son	Cowes	S.P. Petersen	82'4"	18'4"	11'2"	Fuglejord Danish																	
287	51148 E. Skentleberg 72-72 WoodSr	111	WoodSr	111	Fal 12	1866	Holman	Topsham	H. Person	84'8"	20'1"	10'5"	Fowey British																	
288	120804 Florence A. WoodSr	155	WoodSr	155		1890	G.R. Campbell & Co.	Cherryfield, Me.	D.W. Campbell	96'5"	27'4"	7'2"	Machias, Me United States																	
289	79823 Florence Abbott WoodSr	121	WoodSr	121		1877	J. Moore	Maitland, N.S.	T. Townsend	84'0"	24'6"	9'5"	Sydney, C.B. British																	
290	84699 Florence B. Edgett WoodBkn	509	WoodBkn	509		1890	A. Marshall	Bear River, Digby Co. NS	J.W. Parker	148'7"	32'7"	18'0"	Digby, N.S. British																	
291	120791 Florence Creadick Wood4MstSr	733	Wood4MstSr	733		1890	C.C. Davidson	Milton, Del.	W.M. Lank	164'4"	35'0"	13'3"	Philadelphia United States																	
292	9677 Florence I. Lockwood Wood3MstSr	299	Wood3MstSr	299		1867	.....	Norwalk, Conn.	H.A. Hull	103'0"	30'5"	14'0"	Boston Mass United States																	
293	120523 Florence Leland Wood3MstSr	344	Wood3MstSr	344		1882	Combs & Day	Camden, Me.	S.G. Haskell	137'2"	32'3"	10'8"	Deer Isle Me. United States																	
294	95176 Florence Nightingale WoodBn	203	WoodBn	203		1857	Russell	Hopewell, N.B.	W. Cuthbert	116'7"	25'7"	11'1"	Londonderry British																	
295	100522 Florence R. Hewson Wood3MstSr	318	Wood3MstSr	318		1893	D.S. Howard	Parrsboro, N.S.	Shules Lumber Co. (J.W. Seaman Mgr)	133'9"	31'3"	12'0"	Parrsboro NS British																	
296	120504 Florence Randall Wood3MstSr	741	Wood3MstSr	741		1882	Goss & Sawyer	Bath, Me.	H.M. Randall	159'1"	35'4"	16'1"	Pt. Jefferson United States																	
297	97323 Florence Shay Wood3MstSr	405	Wood3MstSr	405		1867	.....	Pt. Jeffersn, N.Y.	Endicott & Co.	127'0"	30'8"	15'3"	New York United States																	
298	63767 Florence Stella IronS	1256	IronS	1256	Apl 8,96	1870	A. Stephen & Sons	Glasgow	S. Goldberg & Sons	234'2"	35'0"	22'4"	Swansea British																	
299	120116 Florence & Lillian Wood3MstSr	252	Wood3MstSr	252		1873	J. Russell	Leesburg, N.J.	J.A. Smith	124'0"	30'3"	8'9"	Bridgtn, NJ United States																	
300	120116 Florenzia Iron3MstSr	453	Iron3MstSr	453	H00A - 8,97	1884	Sunderland Shipbldg. Co.	Sunderland	A. Cordella & Co. J.B. Camozzi	168'0"	28'2"	12'5"	Buenos Ayrs Argentine																	
301	120116 Flores de Maria WoodBn	303	WoodBn	303		1855	.....	Panlatuan	F. Reyes	116'4"	27'2"	13'0"	Manila Spanish																	
302	Florida WoodBk	564	WoodBk	564		1876	.....	Windsor, N.S.	Et Actie-Selskab. (Chr. Gierloff)	140'7"	31'2"	17'6"	Kragerø Norwegian																	
303	071 Florida WoodBkn	312	WoodBkn	312		1874	J. Nordström	Helsingbrg	J.C. Hulthén	112'4"	26'6"	12'9"	Helsingborg Swedish																	
304	100567 Florida WoodSr	157	WoodSr	157		1892	L. Oxner	Chester Basin, N.S.	L. Oxner	92'0"	25'4"	10'4"	Lunenburg NS British																	
305	4772 Florin WoodSr	158	WoodSr	158		1864	.....	Newcastle	J. Watson	96'6"	24'5"	9'5"	Newcastle British																	
306	HDJK Florida CompBk	911	CompBk	911	Cont. 13 A1	1869	J. Elder & Co.	Glasgow	J.A. Ferreira & Co.	197'1"	34'0"	19'8"	Lisbon Portuguese																	
307	HKMG Florida WoodSr	113	WoodSr	113		1893	C.M. de Araujo	Villa do Conde	J.R.A. da Silva	.....	.....	.....	Aveiro Portuguese																	
308	79360 Floritza WoodK	51	WoodK	51		1888	R. Cock	Appledore	N.H. Tregaskes	68'4"	19'5"	7'5"	Bideford British																	
309	41533 Florrie WoodK	94	WoodK	94		1892	F.J. Carver & Sons	Bridgwater	C. Symons	81'8"	21'1"	8'8"	Bridgwater British																	
310	120116 Flosta WoodBg	222	WoodBg	222		1869	.....	Tvede-strand	N. Fris	110'9"	25'8"	12'2"	Porsgrund Norwegian																	
311	120116 Flotow Steels	1860	Steels	1860	H100A1	1892	C. Connell & Co.	Glasgow	E.M. Sloman & Co.	267'6"	40'0"	23'0"	Hamburg German																	
312	120116 Flottbek Steels	1972	Steels	1972	H100A1	1891	C.S. Swan & Hunter	Newcastle	Knhr & Burchard Nf.	273'0"	42'1"	24'0"	Hamburg German																	
313	120116 Flower of the Fal WoodSr	149	WoodSr	149	A1	1870	Tredwen	Padstow	J. Woolcock	98'0"	23'3"	12'0"	Falmouth British																	

Official No.	Ship's Name.	Material, Rig, &c.	Registered Tonnage.	Particulars of Classification.			Built.			Owners.	Registered Dimensions, Deck Erections, &c.			Port of Registry.	Moulded depth.	Displacement in which entered.
				Character.	Part of Survey.	Year assigned to register.	When.	By Whom.	Where.		Length.	Breadth.	Depth.			
Code.	Master.	Late Name, if any.	Gross.	For Special Survey.	Part of Survey.	Year assigned to register.	When.	By Whom.	Where.	Owners.	Length.	Breadth.	Depth.	Flag.	ft. in.	Registers in which entered.
314	Flowerdale	WoodBn	113				1878		Wynyard, Tas.	A.L.Coventry	99'3"	21'8"	8'2"	Sinapore		
315	Fluorine	WoodBk	386				1881	Goss&Sawyer	Bath, Me.	C.B.Dix	136'5"	29'3"	11'4"	New York		V
316	Fly	WoodSr	114				1856		Camden NJ	J.F.Baxter	90'3"	26'1"	6'7"	New York		
317	Fly Away	WoodSr	160				1854		Chatham, Mass.	E.W.Chadwick	96'7"	28'4"	8'6"	Rockland, Me		
318	Flying Fish	WoodSr	74				1878	Picot	Jersey	J.F.Picot	76'5"	19'2"	9'1"	Jersey		
319	Flying Foam	WoodSr	112				1879	LeHuquet	Jersey	R.Neel	88'4"	20'4"	10'5"	Jersey		
320	Folkvang	WoodBk	1615				1872	Gingras	Quebec	O.P.Hegnander	216'7"	39'8"	24'9"	Mandal		N
321	Fomalhaut	WoodBk	83				1864	Jørgensen& Knudsen	Drammen	LeifGundersen	141'3"	32'9"	18'5"	Porsgrund		N
322	Fonograf	WoodBk	538				1887	J.Steffen	Lübeck	J.A.Henschien	149'1"	30'5"	16'2"	Lillesand		NV
323	Fonthill	Wood3MstSr	203				1878	Ransom	Southmptn	J.Dible	105'2"	23'6"	11'8"	Southmptn		
325	Foohng Suey	SteelBk	1060				1888	Napier, Shanks&Bell	Glasgow	C.Brewer&Co.Lm	214'0"	34'5"	19'2"	Honolulu		
326	Ford Fisher	Steel3MstSr	135				1892	P.Rodgers & Co.	Carrick-fergus	J.Fisher&Sons	110'0"	22'3"	8'6"	Barrow		
327	Forening	WoodBkn	221				1869	J.Nordström	Timmer-nabben	E.M.Andersson	110'8"	26'1"	11'9"	Jonstorp		
328	Föreningen	WoodBkn	275				1871	O.A.Brodin	Geffe	OlaSvensson	118'4"	27'2"	11'7"	Hellevik		
329	Fornjot	WoodSr	495				1870	OleEriksen	Risör	C.H.Mölbach	136'0"	30'8"	16'7"	Risör		N
330	Forest Belle	Wood4MstSrBarge	1333				1895		Bath, Me.	W.S.Besse	224'6"	42'1"	18'2"	New York		
331	Forest King	WoodS	1617				1877	J.B.North	Horton, NS	J.B.North	213'6"	41'0"	24'4"	Windsor, NS		V
332	Forest Queen	WoodBk	511				1868		Prt.Ludlow Wash.	C.Nelson	172'0"	37'2"	13'0"	S.Franisco		
333	Forfarshire	IronBk	1354				1885	Birrell.Sten-house&Co.	Dumbarton	T.Law&Co.	239'6"	36'0"	21'3"	Glasgow		
334	Formica	WoodBk	425				1864	A.B.Bull	Tönsberg	HansH.Pettersen	148'3"	28'5"	15'4"	Arendal		N
335	Formosa	IronBk	1651				1883	Russell&Co.	Pt.Glasgow	P.Denniston&Co.	256'4"	38'1"	22'7"	Glasgow		
337	Fornjot	WoodBk	495				1870	OleEriksen	Risör	C.H.Mölbach	136'0"	30'8"	16'7"	Risör		N
338	Forrest Hall	IronB	2052				1883	W.H.Potter & Son	Liverpool	GlobeShipping Co.Lim.	276'6"	40'1"	24'2"	Liverpool		
340	Forsete	WoodBn	170				1875		Sandefjord	P.A.Grön	99'1"	24'4"	10'2"	Sandefjord		N
341	Forsöget	WoodBk	643				1868	P.Gluggini	Chiavari	E.Rasmussen	148'2"	32'7"	20'2"	Porsgrund		N
342	Forsök	WoodBn	221							O.M.Holm	102'2"	23'1"	12'0"	Erantevik		
343	Forsöket	WoodBg	265				1863	Augener&Co.	Grohn	C.J.Andersson	104'8"	25'2"	13'0"	Strömstad		
344	Fort George	Iron4MstS	1756				1884	Workman, Clark&Co.	Belfast	Welch&Co.(Lim.)	260'0"	40'0"	23'1"	Victoria, BC		
345	Fort Stuart	SteelS	2433				1892	Sunderland S.B.Co. (Lim.)	Sunderland	FortStuartShip Co.(Lim.)	302'0"	42'3"	24'4"	Liverpool		
346	Forteviot	Steel4MstBk	3145				1891	W.H.Potter & Sons	Liverpool	SteelSailingShip ForteviotCo. (Lim.)	317'3"	46'0"	25'2"	Liverpool		

N <sup>o</sup> Ordre	N <sup>o</sup> Matr.	Nom du Navire. Matériaux. Grément etc.		Tonnage Officiel.	Détails de la Classi- fication.		Construit.		Armateurs.	Dimensions d'après la Douane. Superstructures, &c.			Lieu d'Armement.	Général des Particularités
		Capitaine. Ex-nom, s'il y a lieu	Visites Périodiques. Nombres des Ponts.		Cote.	Surveillance Spéciale. Date de la dernière Visite.	Quantité.	Par qui.		Ob.	Longueur.	Largeur.		
347	102871 NKDQ	Forth	SteelS W. Kydd 04-04 1BH Cem	1829 1849-1713	+100A1	Syd	1894	C. Connell & Co Glasgow	J. Newnes C. A. Hampton & E. Bromhead	270'7"	39'0"	22'5"	London British	23-11 s 4-1
348	70874	—	Iron Barge	178 178-178			1874	Bowdler, Chaffier & Co.	Liverpool Grain Storage & Transit Co. (Lim.)	120'0"	21'2"	8'6"	Liverpool British	
349	76557 WVFM	Forthbank	Iron Bk T. Paterson 03-04 ss Lth 2nd No. 3-12.00 (ex Nebo) 2BH Cem 2Dks	1442 1313-1332	+100A1	Shl A&CP Gen	1877	Dobie & Co. Glasgow	A. Weir & Co.	246'9"	37'1"	21'1"	Glasgow British	
350	HMQN	Fortuna	Wood Bk T. Mikkelsen -92 YM11,94 1DK2trB	1366 1368-1332			1892	C.C. Framness Sandefjord	Actie Selskabet "Fortuna" (Johan Bryde)	208'8"	42'4"	21'9"	Sandefjord Norwegian	
351	WBNG	—	Iron Bk L.T. Hansen ss Ham. No. 3-7.80 (ex Lady Octavia) Cem 1DK2trB	1182 1076-1132		Ham	1854	Warrington	Hannevig Shipping & Trading Co.	200'6"	36'4"	22'2"	Christiania Norwegian	23-7 II
352	RDBV	—	Iron Bk P. Lorenzen 96-96 1DK2trB	978 905-951			1869	Reiherstieg Schiffswerfte	Cesar Wehrhahn	185'0"	33'1"	20'1"	Hamburg German	
353	120553 KBMQ	—	Wood Sr Chase 2Dks	613 -582			1883	Smith & Townsend	Boston, Mass W.B. Bowne	151'4"	34'5"	14'5"	Boston Mass United States	
354	HGRJ	—	Iron Bk J. Sacramento ss Off. No. 3-1.81 2Dks (ex Cotopaxi) 1BH Cem ss NYk. No. 1-95	518 -518		NYk A&CP	1865	W. Pile & Co. Sunderland	J.H. Andresen	156'7"	27'1"	18'3"	Lisbon Portuguese	
355	JGVV	—	Wood Bk T.S. Larsen 85-91 YM9,95 1DK2trB	450 403-423			1875	H. Jacobsen Lillesand	T. Larsen	129'4"	30'4"	16'7"	Lillesand Norwegian	
356	NRSF	—	Wood Bk B.H. Geertsema P&Z7,92 1DK2trB	442 428-412			1863	G. Fechter Elbing	B.H. Geertsema	125'6"	29'8"	16'6"	Delfzijl Dutch	
357	1796 HRLJ	—	Wood Bg A. Jönsson -95 1D.	310 283-287			1853	Sunderland	I.A.T. Boiméer	110'1"	24'2"	16'0"	Helsholm Swedish	
358	HRTB	—	Wood Sr H. Lund P&YM12,91 1DA	224 201-207			1877	Alf Johnsen Kragerø	A. Thorsen	108'0"	25'5"	12'1"	Porsgrund Norwegian	
359	330 MCFQ	—	Wood 3Mst Sr M. Adamsen -93	-206 209			1879	Riga	J.B. Bertling	100'0"	26'3"	12'0"	Riga Russian	
360	1198 Wrecked	—	Wood 3Mst Sr H. Jensen -94 pt IB Roof (ex Werklust, ex Ambulant) P&YM11,96	209 109-189		Ham	1874	J.A. Hooites Hoogezand	Aktieselskab (N.H. Brinck)	118'1"	22'3"	11'4"	Sndro, Fano Danish	
361	980 HRQB	—	Wood Bkn F.A. Lundqvist -95 1DA	218 197-199			1888	L. Venlund Skepps- myra	J.E. Lindstedt	100'4"	23'0"	12'4"	Kristianopol Swedish	
362	1222 JCLV	—	Wood Bg J.A. Andersson -94 1DA	203 179-180			1873	Jørgensen Drammen	E.T. Ohlsson	105'5"	25'8"	10'9"	Timmerbnn Swedish	
363	NDVL	—	Wood 3Mst Sr H.C. Nielsen 160-150	169			1892	J.E. Andersen Svendborg	P. Christensen	101'8"	22'0"	10'0"	Svendborg Danish	
364	120640 KDJV	—	Wood Sr N. Rotch 1DA	145 -138			1886	Fairhvn, Cal	E. McKay	102'6"	29'6"	8'3"	S. Francisco United States	
365	—	—	Wood Sr Konga -91	-130			1891	Salmis	E. Bervley	82'0"	21'0"	11'0"	Russian	
366	98456	—	Wood Sr T. Newman -96 1DA	133 131-121			1892	J.D. Foster Emsworth, Hants	J.D. Foster	100'0"	24'3"	7'8"	Portsmouth British	
367	JTHQ	—	Wood Sr A. Jacobsen 1DA	123 120-113					P. Christophersen	77'7"	29'2"	10'2"	Bodø Norwegian	
368	873 PHGT	—	Wood Bn R. Schiazzano YM5,95 1DA	114 112-108			1878	P. Savastano Vetri	R. Schiazzano	87'6"	21'8"	10'5"	Messina Italian	
369	1810 PHKM	Fortuna S.	Wood Trb A. Scarpa YM8,92	105 -100			1890	Flli. Poli- giacinto	G. Scarpa di G.B.	81'4"	23'7"	10'5"	Venice Italian	
370	1330 PHLN	Fortunata	Wood Bk A. Esposito (ex Carmela) P&YM11,96 1DK2trB	542 516-518			1874	G. Mauro Alimuri	F.S. Ciampa & figli	135'1"	30'7"	19'6"	Castellamare Italian	
371	1191 PHLJ	—	Wood Bg F. Russo P&YM11,93 2Dks	452 408-452			1878	A. Paturzo Sorrento	F. Russo	139'4"	29'2"	18'0"	Castellamare Italian	
372	1430 PHMC	Fortunata B.	Wood Bn S. Ballarin Z8,93	715 -100			1883	L. Menetti Chioggia	S. Ballarin	80'4"	22'6"	11'4"	Venice Italian	
373	2386 PHMV	Fortunata M.	Wood Bk A. Mugnano -96 (ex Ravenna) YM10,96 1DK2trB	715 669-682		Gen	1873	A. Briasco Sestri Ponente	S. Marchese	154'8"	27'4"	19'9"	Genoa Italian	
374	13923 LKBK	Fortunate	Wood Sr N. Fremberth -94 Rest. 67-5yrs 1DA	117 112-110		Sou	1849	G. Blaker Southmptn	J. Dible	95'8"	21'8"	8'4"	Southmptn British	
375	3590 PHYV	Fortunatio	Wood Bk A. Mari (ex Mirzapore) HT Off. 88 YM9,92 of 1DK2trB	507 475-488		Off	1867	W. Watson Sunderland	P. Degregori & T. Peragallo	147'6"	27'6"	21'0"	Genoa Italian	
376	3663 PHNG	Fortunato	Wood Bk Oneto -96 (ex Religione & Libertá) YM11,93 1DK2trB	890 859-846			1873	F. Sirello Savona	F. Schiaffino fu P.	177'5"	34'8"	24'2"	Genoa Italian	
377	—	—	Wood Bg A. Zacculi	-257			1868	Venice	Abdul Zacculi				Sentari Furkish	
378	3060 PHNR	Fortunato O.	Wood Bkn F. Repetto (ex Elisa)	154 151-146			1848	Fiume	Luigi Olivari	82'3"	23'2"	13'5"	Genoa Italian	
379	7178 VKWJ	Fortune	Wood Bn P. Bartlett -96 P&YM11,95 pt IB Saltea HT Par. 94 1DA	205 199-184		GOO	1875	Duncan 6mo Stem Birch	P.E. Island J. Stephens	108'0"	24'3"	12'9"	Fowey British	14-0
380	120583 JTMN	Fostina	Wood 3Mst Sr Philbrook 79-79 YM11,90 1DA	384 -364			1879	Coombs & Brown	J.H. Flitner	137'5"	31'5"	11'6"	Boston Mass United States	
381	HNGB	Fotini	Wood Bk D. Diamantidis -90 (ex Rosa Rocca) HT Gen. 87 YM3,93 1DK2trB	725 688-665		Gen	1873	D. Briasco fu G.B. 9&12yrs Mat	Lavagna D. Diamantidis	161'7"	33'1"	21'1"	Syra Greek	
382	2200 JYHM	Four Winds	Iron S A. Grant 97-97 ss Dun. No. 3-10.97 1BH Cem 2Dks	1855 1741-1755		Liv	1885	Palmer's Co. Newcastle	G.N. Coedines & Co. Miss E. Shute (T. Shute, Mgr.)	267'0"	39'3"	23'7"	Liverpool British	25-4 s 5-8

No.	Ship's Name.	Material, Rig, &c.	Registered Tonnage.	Particulars of Classification.			Built.			Owners.	Registered Dimensions, Deck Erections, &c.			Port of Registry.	Masted & Rigged.
				Character.	Port of Survey.	Date of last Survey.	When.	By Whom.	Where.		Length.	Breadth.	Depth.		
383	Fox	WoodBk	332				1870	H. Olsen	Porsgrund	Smith & Hansen	123' 9"	27' 6"	13' 4"	Arendal	NV
384	Foxglove	IronBk	468				1868	Richardson, Duck & Co.	Stockton	Townsend Bros.	143' 5"	27' 1"	16' 5"	London	V
385	Foxham	Steel 3MstSr	286	100A1	Liv	g	1893	Niestern & Velde	Martenshook	J.P. van Leggeloo	131' 0"	25' 3"	10' 7"	Foxham	7
386	Foxhound	IronBk	476				1867	Denton, Gray & Co.	Hartlepool	L. Fallock	147' 4"	27' 4"	17' 3"	Swansea	2
387	Foyle	IronS	1666	100A1	N Yk	t	1874	T.R. Oswald	Sunderland	J. Nourse	243' 0"	38' 8"	24' 2"	London	0
388	Foyledale	SteelS	1765	100A1	Gls	u	1890	C.J. Bigger	Londondry	W. Mitchell	266' 6"	39' 6"	23' 2"	Liverpool	9
389	Foyland	WoodBk	719				1870	P. Bergfors	Gefle	O.A. Föyn	156' 8"	35' 1"	18' 9"	Tönsberg	N
390	Fram	IronBk	1224				1863	Palmer Bros. & Co.	Newcastle	Akties. "Jernbark Frams Rederi" (Georg T. Monsen)	215' 8"	34' 8"	22' 8"	Stavanger	11
391	Fram	IronBk	1117-1165				1876	Birrell, Stenhouse & Co.	Dumbarton	A.J. Freberg	184' 4"	31' 0"	18' 0"	Sandefjord	9
392	Fram	WoodBk	724				1868	Hewelling	Clifton, N.B.	H.C. Hansen	146' 2"	34' 0"	20' 0"	Porsgrund	N
393	Fram	WoodSr	133				1859	Niehuis	Hoogezand	E. Andersen	90' 8"	22' 0"	9' 6"	Arendal	N
394	Fram	WoodBk	324				1870	A.N. Liedberg	Sundsvall	O.A.F. Schell	127' 4"	28' 5"	12' 0"	Landsrona	N
395	Fram	WoodBk	413				1877	Arlesen	Brevig	B.M. Andreasen	128' 0"	29' 6"	15' 5"	Farsund	N
396	Fram	WoodBk	1057				1879	Hines & Co.	Bridgwater, N.S.	A.P. Ulriksen	184' 8"	37' 4"	21' 6"	Mandal	NRV
397	Fram	WoodBk	343				1880	E. Östman	Framnäs	Framnäs Varfs Aktiebolag (C.W. Löfgren)	130' 9"	26' 2"	12' 4"	Framnäs	V
398	France	Steel 5MstBk	3942	100A1	Hav		1890	D & W Henderson & Son	Glasgow	Ant. Dom. Bordes & fils	361' 0"	48' 8"	25' 9"	Dunkirk	0
399	France	WoodBk	466				1868	Jones & Ashcroft	Baltimore	Actieselskabet "France" (H. Isachsen)	134' 8"	30' 6"	16' 1"	Grimstad	N
400	France	WoodBk	284				1877		Fecamp	A. Chancerel	110' 5"	27' 4"	15' 0"	Fecamp	N
401	France	WoodSr	136				1884	P. Meuwisse	Dunkirk	Numa Vancauwenberghie	93' 8"	22' 6"	11' 0"	Dunkirk	V
402	France	WoodSr	106				1883		U.S.A.	D. Warren	85' 2"	23' 5"	8' 4"	Belize	N
403	France	IronBk	717	100A1	Bdx	Dnk	1863	Pile, Hay & Co.	Sunderland	J.H. Tandonnet freres	174' 5"	29' 6"	18' 7"	Bordeaux	N
404	France & Russie	Wood 3MstSr	318				1895	E. Calamaro	Savona	Emma Leber	127' 6"	28' 3"	15' 1"	Fecamp	I
405	Frances	WoodBkn	678				1887	G.W. Cottrell	Belfast, Me.	C.M. Stewart & Co.	164' 0"	33' 6"	17' 9"	Baltimore	R
406	Frances	WoodBk	89	10A1	Fal		1889	Burt & Sons	Falmouth	C.E. Kelway	83' 7"	20' 4"	9' 2"	Falmouth	1
407	Frances A. Barstow	WoodBn	128				1877	Howland	New Bedford, Mass.	L. & F.R. Brightman	83' 1"	23' 5"	10' 1"	New Bedford, Mass.	1
408	Frances A. Rice	WoodSr	131				1889	T.C. Rice	Weymouth, N.S.	T.C. Rice	87' 8"	24' 8"	9' 0"	Weymouth, N.S.	R
409	Frances Fisher	SteelBk	1477	100A1	NYk	s	1885	A.M. Millan & Son	Dumbarton	Frances Fisher Sailing S. Co. (Lim. Chadwick, Wainwright & Co.)	244' 0"	37' 5"	21' 3"	London	0
410	Frances M.	Wood 4MstSr	1229				1896	C.V. Minott	Phippsburg, Me.	C.V. Minott	204' 0"	39' 2"	18' 4"	Bath, Me.	R
411	Frances & Jane	Wood 3MstSr	212				1878	Vaux	Harwich	J. Mann	110' 8"	25' 7"	12' 6"	Harwich	N
412	Francesca	WoodSr	310				1889	G. Cufudachi	Syra	L. Miceli	120' 0"	26' 2"	17' 6"	Messina	AI
413	Francesca Madre	WoodBn	141				1886	F. Cadenaccio	Spotorno	Lorenzo Ghio fu A.	95' 8"	24' 6"	10' 6"	Spezia	N

Numero Vaisseau	Numero Signature	Nom du Navire. Matériau. Grément, etc.		Tonnage Total.	Détails de la Classi- fication.		Construit.		Armateurs.	Dimensions d'après le Règlement de 1869.			Port d'Armement.	
		Capitaine.	Ex-nom, s'il y a lieu.		Code.	Date de la dernière Visite.	Quantité.	Par qui.		Ann.	Longueur.	Largeur.		Profond.
415	HJKB	Francesca T.	WoodBk	1169			1874	N. Martulich	Lussanp...	Matteo Tonetti	165'6"	33'1"	27'1"	Fianona
416	1089	Francesca & Natalina	WoodBn	1111			1877	L. Gotuzzo	Chiavari	G. Borruso	87'3"	23'2"	11'4"	Palermo
417	1161	Francesco	WoodBk	1083			1890		Chiavari	F.lli Sanguineti	192'2"	36'7"	23'4"	Spezia
418	1077		WoodBk	778			1875	A. Castellano	Cassano	C. Savarese	166'6"	34'1"	22'3"	Castellamare
419	1041		WoodBk	387			1870	Mauro	Isqua	Eredi di G. Tonietti	118'4"	27'5"	17'4"	Prto Ferrato
420	2185	Francesco Bozzo	WoodBg	389			1871	G. Fava	Voltri	F. Bozzo	121'0"	29'4"	18'2"	Genoa
421	2703	Francesco C.	WoodBg	335			1876	Ceselia & De-	Foce	Serafina Massa Ved	116'8"	27'6"	17'1"	Genoa
422	1683	Francesco Ciampa	Steels	1778			1890	G. Ansaldo &	Sestri	F.S. Ciampa & figli	267'3"	39'3"	20'8"	Castellamare
423	3182	Francesco Gotusso	IronBk	440			1868	Gouin	Nantes	A. Gotusso	140'4"	27'0"	16'3"	Genoa
424	305	Francesco Padre	WoodBn	170			1891		Voltri	F. Savalli & Co.	119'4"	24'6"	11'0"	Trajan
425	3275	Francesco Paolo	WoodBg	257			1857	G. Bonifacio	Castellam.	F.lli Caccuttolo	104'0"	27'6"	16'4"	Naples
426	2678	Francesco Paolo G.	WoodBn	135			1886	M. Donnaruma	Torre del	M. Garofalo	89'2"	20'8"	11'7"	Naples
427	940	Francesco Primo	WoodBn	138			1882	F. Medusei	Lerici	N. Mori fu G.	89'6"	23'0"	12'3"	Spezia
428	479	Francesco R.	WoodBk	548			1875	A. Castellano	Cassano	G. Califano	134'8"	31'3"	20'7"	Castellamare
429	1246	Francesco Salvini	WoodBn	197			1886	V. Bonifacio	Castella-	Gilho Carpena di	100'2"	24'6"	12'5"	Spezia
430	2058	Francesco Saverio	WoodSr	134			1886	M. Donnaruma	Torre del	M. Villano	86'9"	22'9"	11'7"	Naples
431	1087	Francise	WoodBn	146			1856		Bay de Verte	J. Tamlyn	86'4"	23'4"	10'4"	Belfast
432	12028	Francis	WoodS	2077			1885	N. England	Bath, Me.	F. H. Stone	231'0"	43'4"	26'6"	N. B. Frd. Mas
433	120455	Francis Alice	WoodSr	132			1881	Stephens	St. Helen's,	McCollam Fishing	95'3"	24'0"	10'2"	Snd Pt Alaska
434	9872	Francis Allyn	WoodSr	111			1869		Duxbury,	T. Luce & Co.	85'4"	22'3"	8'6"	N. B. Frd. Mas
435	120465	Francis C. Yarnell	Wood4MstSr	496			1881	Jackson,	Wilmington,	F. M. Scott	152'2"	35'0"	12'1"	Philadelphia
436	120403	Francis Goodnow	Wood3MstSr	360			1890	R. Crosbie &	East Boston	E. P. Boggs	134'4"	33'3"	10'7"	United States
437	83947	Francis Molison	WoodBg	141			1881	C. Gent	Plymouth	Trustees of Mars	90'6"	21'6"	11'7"	Dundee
438	9480	Francis R. Baird	WoodSr	343			1863		Baltimore	J. S. Budlong	120'8"	29'4"	10'1"	Prvdnce, R.I.
439	120031	Francis Schubert	Wood3MstSr	217			1872		May's Land,	E. Gifford	108'2"	31'2"	8'6"	Somrs Pt NJ
440		Francisca Nadal	WoodBk	408			1861	R. Williamson	Harrington	B. R. Baena	128'3"	26'9"	17'9"	Monte Video
441	HMVK	Francisco	WoodBg	235			1850		Barcelona	J. Ferrer y Casa-	98'1"	28'3"	13'9"	Barcelona
442	688	Franco	WoodBn	298			1875	A. Briasco fu	Sestri	F. Sanguineti fu	111'5"	26'6"	16'3"	Spezia
443	3180	Francoforte	WoodBg	307			1860	A. Bonifacio	Castellam.	L. Musso &	115'8"	28'8"	14'5"	Naples
444	JHNM	François Joseph	WoodBn	114			1864		Corsica	J. Ghirardi	82'2"	23'5"	11'7"	Marseilles
445	JHML	Françoise Anna	WoodBn	326			1871	M. Mauro	Alimuri	P. P. Guily	115'1"	26'2"	17'8"	Marseilles
446	HPQT	Francolin	WoodSr	200			1862		Rio de	A. J. Pereira Vianna	96'8"	25'9"		Rio Janeiro
447	9230	Franconia	WoodSr	136			1862		Surrey, Me.	J. Lord	92'2"	25'5"	8'1"	Sliswth, Me
448	HKLF	Frank	WoodBk	395			1866	Hardie	Sunderland	Actieselskabst	127'5"	27'4"	17'4"	Tonsberg
449	HQCR	Frank A. Palmer	Wood4MstSr	2015			1874		Porsgrund	J. Jeremiassens	130'8"	29'3"	13'8"	Porsgrund
450	KMWQ	Frank Emett	WoodSr	167			1867	N. T. Palmer	Bath, Me.	N. T. Palmer	274'5"	43'5"	21'0"	Bath, Me.
451	AFRO	Frank Guy	WoodSr	195			1875	F. Guy	Bateman's	C. H. Cotton	126'0"	25'0"	9'6"	Auckland NZ

Official No.	Ship's Name.	Material, Rig, &c.	Registered Tonnage.	Particulars of Classification.			Built.			Registered Dimensions, Deck Erections, &c.	Port of Registry.	Moulded depth.	Meters in which classed, if not in L. R.			
				Character.	Part of Survey.	Year of Survey.	When.	By Whom.	Where.					Owners.		
No. to Book.	Master.	Lat. Name, if any.	Grains.	+	+	+	+	+	+	+	+	+				
Code Letters.	Special Surveys.	No. of Decks, &c.	Under dk.-Net	for Special Survey.	Date of last Survey.	Part of Survey.	Year of Survey.	Year of Survey.	Equipment.	Letters.	Length.	Breadth.	Depth.	Flag.	ft. in.	
453	Frank Herbert	WoodSr	183								110'6"	27'8"	9'7"	Richmond Va United States		
454	Frank L. P.	WoodSr	124								84'2"	27'5"	7'9"	St. John, N.B. British		
455	Frank Leaming	Wood3MstSr	257								120'0"	32'0"	9'0"	Philadelphia United States		
456	Frank Pendle-	Wood3MstSr	1393								200'0"	39'0"	25'0"	New York United States		
457	Frank S. Hall	WoodSr	160								101'0"	29'0"	7'0"	Wilmington Del United States		
458	Frank T. Stinson	Wood4MstSr	994								186'8"	38'2"	18'2"	Bath, Me. United States	R	
459	Frank Vanderherchen	Wood3MstSr	538								144'5"	34'8"	15'1"	Philadelphia United States		
460	Frank W. Howe	Wood3MstSr	573								159'2"	35'0"	14'0"	Boston Mass United States	R	
461	Frank W. McCollough	WoodSr	127								97'4"	26'0"	7'6"	Norfolk United States		
462	Frankistan	IronS	2002	+	100 A1	Liv	7	1882	Oswald, Mor-	Southamp-	British & Eastern Shipping Co. (Lim. J. Macdonald, Mar.)	270'2"	39'5"	24'1"	Liverpool British	26' 4" 5"
463	Franklin	WoodBk	497					1873	O.P. Olsen	Arendal	G. Olsen	131'6"	31'0"	17'2"	Arendal Norwegian	N
464	Franklin	WoodBk	325					1856	S. Josephsen	Holme-	A. Gudmundsson	111'8"	31'0"	16'0"	Jonstorp Swedish	
465	Franklin	WoodSr	149					1850		P.E. Island	C. Lundsted	87'3"	23'1"	12'2"	Horten Norwegian	N
466	Franklin Nickerson	WoodSr	213					1854		Greenpoint, N.Y.	J.P. Ellicott & Co.	105'1"	28'2"	9'8"	Deer Isle Me. United States	
467	Frans	WoodBk	373					1871	E. Ostman	Sundsvall	E. Sandelin	125'9"	26'2"	14'4"	Sundsvall Swedish	V
468	Fransiscus	WoodBk	259					1869	C. Thorén	Mönsterås	Christian Larsson	118'9"	26'7"	11'8"	Arildsläge Swedish	
469	Franz	SteelBk	1096	+	100 A1	Lon	7	1891	Schiffswerft von H. Koch	Lubeck	G. Eilers	203'3"	33'7"	20'6"	Brake German	21' 6"
470	Franz	Wood3MstSr	370					1879	A. Juhl	Stralsund	Actieselskab (M.N. Mathiasen)	131'1"	28'3"	14'4"	Nordby Danish	
471	Franz	WoodBn	232					1869	H. Gross	Hammel-	N. McLeod	110'0"	24'7"	12'0"	Melbourne British	
472	Franz Schwalbe	WoodBk	586					1885	E. Burchard & Co.	Rostock	M.N. Mathiasen	140'0"	31'0"	17'0"	Nordby Danish	V
473	Franziska	WoodBk	805					1881	H. & J. Greger-	Porsgrund	G. Gundersen	165'9"	35'2"	20'3"	Stavanger Norwegian	N
474	Franziska	WoodSr	134					1872	P. Sonnichsen	Sönderhö Fanö	H. Arnold	86'0"	21'0"	10'2"	Brake German	V
475	Frasquito	WoodBn	325					1867	Vieta	Blanes	J. Sust	109'9"	27'9"	15'0"	Barcelona Spanish	V
476	Fratelli Benfante	WoodBn	189					1851	Trambarulo	Castellam. di Stabia	F.lli. Benfante	89'9"	23'4"	14'5"	Palermo Italian	
477	Fratelli Calcio	WoodBg	240					1871		Castell'm're	F.lli. Calcio				Durazzo Turkish	
478	Fratelli Cilli	WoodBg	204								Th. F.lli. Cilli	99'8"	26'6"	13'6"	Dulcigno Montenegrin	
479	Fratelli Gazzolo	WoodBk	642					1875	D. Craviotto	Varazze	G. Gazzolo fu T.	145'6"	32'4"	20'1"	Genoa Italian	I
480	Fratelli Laurin	WoodBk	630					1871	Tonello	Trieste	V. Donnegri fu G. C. Harris	162'3"	30'9"	18'7"	Genoa Italian	
481	Fratelli M.	WoodBn	131					1858		Chantenay	C. Francesconi	80'0"	21'9"	11'1"	Leghorn Italian	A
482	Fratelli Munzone	WoodBn	200					1869	C. Giacovich	Fiume	G. & S. Munzone	98'4"	23'7"	13'6"	Catania Italian	A
483	Fratelli Penco	WoodBk	1111					1893	C. Bozzano	Sestri Ponente	F.lli. Penco	192'9"	36'4"	22'5"	Genoa Italian	IV
484	Fraternitas	WoodBk	437					1871	N.O. Gjömle	Grimstad	Akties. "Fraternitas" (Jens Fr. Giebelhausen)	121'1"	30'9"	17'2"	Fredrikstad Norwegian	N
485	Frau Minna Petersen	Wood3MstSr	176	Cont. 8 A1	Pmd	12		1878	Jones	Portmadoc	H. Parry	102'0"	24'3"	12'6"	Carnarvon British	13' 5" 1. 10"
486	Fraulien	WoodSr	154					1889	R.C. Peck	Hopewell Cape, N.B.	J.L. Peck	93'2"	28'4"	8'0"	Moncton, N.B. British	
487	Fred	WoodBg	283					1864	Gjeruldsen	Grimstad	T. Knudsen (Hans Tveten)	106'1"	26'7"	14'9"	Grimstad Norwegian	N
488	Fred	Wood3MstSr	285					1886	T. Olsen	Risör	L. Knudsen	120'3"	27'6"	12'1"	Risör Norwegian	N
489	Fred A. Emerson	WoodSr	122					1890	W. Seavey	Boothbay, Me.	H. McKown	85'0"	26'5"	7'6"	Booth Bay Me. United States	
490	Fred A. Small	Wood3MstSr	619					1886	J. Shaw	Machias, Me.	Miller & Houghton	142'1"	32'0"	18'2"	Machias, Me. United States	R

1	2	3	4	5	6	7	8	9			12	13			14	15
								Construit.				Dimensions d'après le Douane. Superstructures, &c.				
Nom du Navire. Matériaux. Grément, etc.	Nom du Capitaine. Ex-nom, s'il y a lieu.	Tonnage Officiel.	Total.	Cote.			Armateurs.			Longueur.	Largeur.	Creux.	Pavillon.	Gréer & Equipage.		
Signaux	Visites Périodiques. Nombres des Ponts.	Sous Pont.	Net.	Surveillance Spéciale. Date de la dernière Visite.			Quant.	Par qui.	De.							
491 120821 KHYD	Fred B. Balano O.C. Sawyer	Wood3MstSr 173	263 -2 1 5				1890	Washburn Marine Railway Co.	PortClyde, Mo.	W.G. Washburn	117-1 30-3	9-3	Thomson Mc United States			
492 120876 JLWK	Fred C. Holden T.L. Greenough-96	WoodSr 174	138 -1 1 3				1873		Tremont Mo.	G.W. Lord	96-8 27-2	7-9	Galais, Me. United States			
493 120820 KDYF	Fred E. Sander C. Ross -87	Wood3MstSr 174	463 -3 9 0				1887	H.K. Hall	Pt. Blakely, Washington	W.G. Hall	157-0 37-1	11-3	S. Francisco United States			
494 120205 TNLV	Fred E. Scammell F&YM 93	WoodSr 174	1393 1313-1350				1880	D.&C. Eaton	Eatonville, N.S.	Henry A. Eaton	196-0 39-2 23-1	Q17 H61	Windsor NS British			
495 120822 KHVN	Fred Gower Sargeant	Wood3MstSr 174	819 -7 7 8				1890	Rideout & Lord	Calais, Me.	J.E. Miller	182-7 38-1 17-4		New York United States			
496 120829 NSQD	Fred H. Gibson YM1094	Wood3MstSr 174	470 392-4 1 0				1894	J. Gibson	Marysville, N.B.	John Gibson	148-0 38-6 12-4		St. John, N.B. British			
497 120812 JNQH	Fred Jackson Norwood	Wood3MstSr 174	293 -2 6 5				1873	G. Russell	East Deering Me.	J.S. Winslow & Co.	114-8 28-7	9-8	Portland, Me. United States			
498 120272 NSRL	Fred P. Litchfield W. H. Doty -96	WoodBk 274	1083 -9 9 1				1876	Goss & Sawyer	Bath, Me.	M.F. Pickering Co.	177-5 36-1 22-3		New York United States			
499 18127 HNVK	Fred Snow (exNiagara)	WoodSr 174	105 -1 0 0				1865		Athens, NY	J.M. Tate	78-6 26-6	7-9	New York United States			
500 1477 HGST	Fred Tyler J. Smith	WoodSr 174	115 -1 0 9				1848		Philadelphia, Pa.	E.B. Darling	98-0 21-2	7-9	Pt. Jefferson United States			
501 1227 JBG8	Freda C. Andersson 94-94	WoodSr 174	240 207-2 1 7				1872	M. Lindqvist	Nagu	N. Lundh	96-5 30-2 11-6	Q15 H25	Helmsborg Swedish			
502 120821 JHYV	Freda Semery -90 (exRicardoBarros) F&YM 2,91	WoodSr 174	-1 1 8				1868		Long Island	H. Collin & A. Brugier	85-0 26-8	7-8	SPierre Mcq French			
503 120914 KIMP	Freddie Hencken H. Henninghen 92-96	Wood3MstSr 174	500 -4 7 5				1892	Kelley, Spear & Co.	Bath, Me.	F. Willenbrock	146-2 36-0 12-4		New York United States			
504 120821 JNSVD	Freden ssSlam. No. 2-97 (exSerica) 1BHCem	IronBk 274	9,924 850-8 6 0	+100A1 Liv 9			1875	A.M. Millan & Eon	Dumbarton	G. Dech Actiesskalt (Freden, C. Dech)	201-8 32-8 19-8	Q41 F19 BR8	Tvedestrnd Norwegian	21-3-9		
505 120821 TFCJ	Freden J.F. Wermolin -96	WoodSr 174	-2 0 5				1873	Lindqvist	Nagu	A. Kordelin	94-8 28-9	12-7	Raumo Russian			
506 120821 NHBD	Freden N.H. Eriksen -94	Wood3MstSr 174	166 162-1 4 8				1894	J. Rasmussen	Marstal	H.M. Seier	102-2 25-3 10-3		Marstal Danish			
507 120821 RGDJ	Fredensborg E.A. Malmquist	WoodBk 174	4 3 1				1881		Geta	J. Malmquist	181-8 31-2 15-4		Mariehamn Russian			
508 120821 JNSVD	Fredensborg O.B. Minsson -95	WoodBk 174	341 288-3 0 3				1874	C. Rohmann & Barford	Elainore	J. Jönsson	124-4 28-0 13-6	Q47 H24	Helmsborg Swedish			
509 120821 NDQM	Fredensborg J.L. Kusby F&YM 7,95	Wood3MstSr 174	294 268-2 7 6				1891	J.O. Christensen	Marstal	H.C. Christensen's Enke	123-7 25-5 12-8		Marstal Danish			
510 120821 JNSVD	Frédéric-Suzanne Collision 11, 97	WoodBk 174	415 -3 3 0	5,87 Nts 13			1875	J. Sevestre	Nantes	Demange	116-9 26-2 14-4		Nantes French			
511 120821 TNQK	Frederica Purdy -94	WoodBk 174	435 378-3 9 6				1884	F.E. Sayre	Portland, St John, N.B.	F.E. Sayre	146-0 31-2 13-0	H87	St. John, NB British			
512 120821 HBLF	Frederica J.F. Mathers -95 (exMaggie M.)	WoodBk 174	154 -1 4 6				1893	R. Rutledge	Sheet Harbour, N.S.	C.J. da Costa	94-9 24-8 10-3	P207	Oporto Portuguese			
513 120821 NSFL	Frederick E. Mathers -95 (exMaggie M.)	WoodSr 174	380 313-3 8 0							Charles Key	122-6 28-7 13-2	H677	Nassau, NP British			
514 120793 KQWD	Frederick Roessner G.F. Good	Wood3MstSr 174	424 -3 4 4				1890	New England S.B. Co.	Bath, Me.	J.B. Drake	144-6 33-0 11-1		Bath, Me. United States			
515 135310 JSPG	Fredericka Schepp S. Har 93-96 (exEmma Ritch)	WoodBg 274	269 -2 1 6				1877	J. Carlil	Northport, N.Y.	L. Schepp	111-7 28-0 13-0		New York United States			
516 120821 NPTW	Frederik & Ane J.H. Madten 95-76	WoodSr 174	129 119-1 1 6				1876	M. Dyreborg	Faaborg	P.C.C. Nielsen	88-3 20-3 10-2		Faaborg Danish			
517 120821 NCRM	Frederikke E. Bülow 92-92	WoodSr 174	123 117-1 1 7				1861	H.L. Hansen	Odense	P. Simonsen	85-0 20-4 10-5		Odense Danish			
518 120821 KBDJ	Frederiksvaag O. Svendsen (exVigilante)	WoodSr 174	127 127-1 1 8				1866	E. Sagary	Dunkirk	M.C. Restorff & Sønner Actiesselskabet "Fredheim" (Fritz Bugge)	89-8 19-6 11-6	Q59 H171	Thorshavn Danish			
519 120821 HNTE	Fredheim H. Andersen (exOcean)	WoodBk 174	491 405-4 4 0				1875	Streng & Sohn	Hamel-warden		132-4 29-8 16-5		Laurvig Norwegian			
520 120821 HPTG	Frednæs N.E. Walin	WoodBk 174	411 381-3 9 0				1863	Chr. Knudsen	Porsgrund	P. Jacobsen	133-4 31-1 17-0	H307	Porsgrund Norwegian			
521 120821 HFDS	Fredriksteen M. Johnson	WoodBg 174	309 275-2 8 8				1863		Nova Scotia	C. Dahl	125-7 28-1 12-8	H307	Christiania Norwegian			
522 120821 HKFL	Fredrique A. Olsen 95-95	WoodSr 174	141 128-1 3 3				1856		Wenersbrg	H. Nass-Jensen	93-7 23-7 9-6	H137	Horten Norwegian			
523 120340 JTCM	Freeman J. Van Namee -96	WoodBk 274	1198 1138-1068				1878	J.M. Brooks	E. Boston	R.E. Freeman	184-5 36-6 22-6		Boston Mass United States			
524 120821 LFVK	Freia N.J. Richtsteg 89-89 ssHam. No. 3-8, 89 (BH Cem (exButtermere) ssNpt. No. 1-931)	IronBk 274	1041 964-9 8 8	+1			1877	Whitehaven	Whitehavn S.B. & Co.	H. Hoh	214-0 34-4 30-2	Q59 H87	Blankenese German			
525 120821 KRCG	Freidig J. Jacobsen	WoodBk 174	423 381-3 9 7				1845	Petersson	Carlskrona	Johan Pedersen	120-8 30-6 17-0	H427	Stavanger Norwegian			
526 120821 HKNS	Freidig T.H. Nielsen -93	WoodSr 174	159 142-1 3 6				1851		Tönsberg	Svend Foyn	95-9 23-5 10-3	H177	Tönsberg Norwegian			
527 120821 QJTB	Freiburg M. Schulte -94 (exPharos) F&YM 12,96	WoodSr 274	1983 -1895				1877	N.L. Thompson	Kennebunk, Me.	J.D. Bischoff	235-6 40-7 27-8		Bremen German			
528 120821 HSWF	Freidig G. Christophersen -93	WoodBk 174	698 598-6 4 9				1890		Arendal	J.M. Jensen	154-8 34-6 17-3	Q811 H181	Tvedestrnd Norwegian			
529 120821 P.E. Rolff 97-97	Freidig P.E. Rolff 97-97	WoodBk 174	281 244-2 5 4	pw named "Lilly" See No. 13 in Supplement.			1868	A. Omundsen	Grimstad	P. Petré	127-6 26-8 12-4	Q287 H27	Oscarshamn Swedish			



No. in Book.	Official No.	Ship's Name.	Material, Rig, &c.	Registered Tonnage.	Particulars of Classification.			Built.			Registered Dimensions, Deck Erections, &c.	Port of Registry.	Moulded depth.	Registers in which if not in L. R.		
					Character.	Part of Survey.	Class.	When.	By Whom.	Where.					Owners.	Flag.
Code Letters.	Master.	Late Name, if any.	No. of Decks, &c.	Gross.	for Special Survey.	Survey.	Letter.	When.	By Whom.	Where.	Length.	Breadth.	Depth.	Flag.	ft. in.	
580	NMHP	Freir	WoodBn	166				1874	J.R.Andersen	Svendborg	A.N.Svennevig	97'6"	21'9"	11'0"	Svendborg	V
581	410 JBMN	Frej	WoodBk	397				1860	J.Peuss	Loitz	F.O.Johansson	121'5"	28'2"	16'0"	Kalmar	
582	5,9	Freja	WoodBk	329				1873	E.Östman	Sundsvall	F.A.V.Svensson	129'9"	25'6"	12'3"	Sundsvall	
583	9107	Freja	WoodSr	118				1877	H.Fridell	Westervik	G.Ideström	79'7"	23'8"	8'8"	Westervik	
584	HPBK	Freja	Wood3MstSr	186				1883	.....	Mariehamn	E.A.Eriksson	112'5"	28'7"	14'0"	Mariehamn	
585	.....	Frema	WoodBn	186				1869	C.T.Vang	Aalborg	.....	99'6"	24'2"	11'0"	.....	
586	JBRH	Fremad	WoodBk	518				1880	K.Andersen	Grimstad	O.Andersen	137'5"	29'9"	17'1"	Grimstad	N
587	NTPB	Fremad	Wood3MstSr	290				1865	L.Eggors	Königsberg	Actieselskab	116'6"	24'5"	14'2"	Svendborg	V
588	.....	Fremad	WoodBk	246				1877	Coffin	P.E.Island	L.Persson	111'0"	26'0"	12'9"	Cimbrishamn	N
589	JDCH	Fremad	WoodSr	138				1868	W.Antzee	Christiansnd	N.T.Langfeldt	91'1"	22'4"	10'4"	Xiansand	N
590	JCDF	Fremad	WoodSr	117				1869	T.J.Cassen & Sohn	Grossefehn	A.Reinertsen	83'2"	21'1"	9'4"	Lillesand	N
591	HNDL	Fremad	WoodSr	122				1871	.....	Sandefjord	Actieselskabet	89'6"	21'7"	10'0"	Sandefjord	
592	JBHL	Fremgang	Wood3MstSr	432				1887	.....	Grimstad	(Chr.Christensen)	134'8"	29'8"	12'6"	Grimstad	N
593	9580	Fremont	WoodBkn	346				1859	.....	Philadphie	Lynde & Hough Co.	155'0"	26'0"	12'0"	S.Franisco	
594	HTLR	Fremtiden	WoodBk	400				1875	M.Eldrup	Tvedestrnd	Acties.Fremtiden	126'0"	29'5"	16'4"	Kragerö	N
595	120125	Fresno	WoodBk	1245				1874	W.Rogers	Bath, Me.	PugetSoundCom-	197'2"	38'6"	23'1"	P.Twnsend	
596	JPKM	Freude	WoodBk	276				1864	J.W.Sadelkow	Greifswald	H.deJonge	106'8"	26'8"	14'1"	Emden	G
597	11,97	Freundschaft	WoodBg	364				1846	B.Pieper	Memel	L.Hohorst	108'6"	29'2"	17'3"	Memel	G
598	HKWQ	Frey	WoodBk	483				1858	.....	Brahestad	I.W.Olsen	124'5"	31'8"	18'2"	Fredrikstad	N
599	HPDF	Frey	WoodBkn	445				1877	O.A.Brodin	Gefle	O.A.Brodin	133'0"	28'0"	17'1"	Gefle	V
600	HRGL	Frey	WoodBk	326				1869	T.Dubigeon & fils	Nantes	CarlMörland	118'0"	26'9"	15'0"	Kragerö	N
601	HQBC	Frey	WoodBk	290				1868	NilsLarsen	Porsgrund	Acties."Frey"	130'9"	28'5"	12'2"	Porsgrund	N
602	HTOQ	Frey	WoodBg	259				1886	E.Gundersen	Tvedestrnd	HagbarthNielsen	113'1"	27'5"	10'7"	Tvedestrnd	N
603	HFVS	Freya	WoodBk	681				1882	J.T.Streng & Son	Hammel-	G.Eilers	156'1"	33'1"	19'1"	Brake	V
604	VRPT	Freya	WoodBn	228				1878	Petersen	Nyborg	Moses & Sön	108'1"	24'7"	12'9"	Copenhagen	V
605	HPVR	Freyr	WoodBg	163				.....	.....	Sweden	G.Melchior	81'3"	24'4"	11'5"	Drammen	N
606	HCBW	Freyr	WoodBg	194				1853	.....	Drammen	Acties."Freyr"	95'6"	23'7"	12'5"	Fredrikstad	N
607	NRSV	Freyr	WoodSr	116				1878	S.Boas	Rudkjöbing	(K.Andersen & Co.)	86'4"	20'2"	10'3"	Rudkjöbing	V
608	HBMS	Fri	Wood3MstSr	495				1873	Hansen	Porsgrund	A.Amundsen	138'6"	30'3"	16'6"	Sarpsborg	N
609	88811	Friars Goose	Wood	146				1861	J.Alcock	Sunderland	UnitedAlkaliCo.	67'3"	27'0"	9'2"	S.Shields	
610	JRNS	Frida	WoodBk	396				1875	A.Omundsen	Grimstad	J.Bang	126'2"	29'4"	15'3"	Grimstad	N
611	11,97	Frida	WoodBg	338				1867	M.Maren	Wismar	K.H.Lindblom	109'3"	25'4"	15'3"	Åbo	
612	HTQL	Frida	WoodBg	276				1851	H.Dierling	Damgarten	J.F.Petersson	102'4"	25'5"	14'1"	Grytaby	
613	1998	Frieda	WoodBn	192				1864	.....	Lübeck	O.Holm	89'2"	23'0"	12'3"	Sölvesborg	
614	1820	Fride	WoodBg	278				1858	Fr.Hägglund	Wifsta Warf	JohnE.Olson	110'9"	27'1"	13'5"	Gothenburg	V
615	HUPL	Fridtjof Nansen	WoodBg	214				1879	L.Mallard	St.Malo	HermanH.Olsen	104'3"	22'8"	12'5"	Haugesund	V
616	11,97	Frieda	WoodBk	244				1874	Barban	Nantes	F.P.Witt	103'4"	26'0"	12'6"	Hamburg	
617	NDPT	Frieda Mahn	SteelBk	1369				1891	Act.Ges.	Rostock	H.Mentz	228'4"	36'4"	20'3"	Rostock	21'11"
618	.....	Friede	WoodBk	1621				1872	N.L.Thompson	Kennebunk Me.	A.Hemmes, sen.	215'8"	39'4"	26'0"	Weener	V

1	2	3	4	5	6	7	8			11	12	13			14	15
							Détails de la Classification.					Construit.				
Nom du Navire.	Matériaux.	Grément, etc.	Tonnage Officiel.	Cote.	Port de	Voyage	Quant.	Par qui.	Où.	Armateurs.	Longueur.	Largeur.	Creux.	Parties.	Port d'Armement.	Crest.
569	KCLP	Friede	WoodBk	196			1866	B.Mammes Wwe.	Papenburg	J.B.Meiners	96'1"	24'1"	11'0"		Basel	
570	K.H.C.	Friederike	WoodBn	166			1886	B.Tholen	Papenburg	B.Tholen	87'9"	21'6"	10'2"		Papenburg	
571	K.S.V.	Friedrich	WoodBk	686			1876	G.Raben	Apenrade	P.N.Horndahl	159'6"	32'6"	18'8"		Syhamn	
572	NBLQ	Friedrich Hartwig	WoodBkn	314			1866	J.Oltmann's Wwe.	Brake	T.J.Cassens&Sohn	110'3"	27'0"	12'5"		Grossefehn	
573	N.S.L.V.	Friedrich Wilhelm	WoodBk	447			1866	K.Gross	Hammelwarden	J.P.Jönsson	120'7"	25'6"	13'9"		Landserona	
574	J.M.Q.B.	Friedrich Wilhelm	WoodBk	274			1861	H.Dierling	Damgarten	Rud.Sweers	105'4"	26'3"	13'4"		Neermoor	
575	H.P.O.	Friedrich Wilhelm	WoodBk	447			1864	J.W.Klawitter	Danzig	PaulEd.Berentz	119'0"	26'8"	17'1"		Danzig	
576	K.S.V.	Friendship	WoodSr	223			1890	J.Taylor	Sittingborne	J.Smith	117'0"	25'5"	10'6"		Colchester	
577	H.P.T.D.	Frier	Wood3MatSr	281			1884	OleJohnsen	Porsgrund	H.Thorsen	126'8"	28'9"	12'1"		Porsgrund	
578	H.L.W.E.	Frigga	WoodBk	956			1877	Strömstenens Verft	Stavanger	Ths.S.Falck	176'4"	36'4"	21'9"		Stavanger	
579	N.S.M.P.	—	WoodBn	276			1866	Walker&Carr	Sunderland	N.F.Hansen	102'8"	25'7"	15'8"		Odense	
580	H.G.P.C.	—	WoodBn	165			1861	J.C.Berg	Sappemeer	OlausOlsen	95'1"	22'4"	11'3"		Sarpsborg	
581	J.G.D.R.	Friheden	WoodBk	687			1877	McKenzie&Lauder	RiverJohn N.S.	J.Sundbye	158'3"	33'0"	17'7"		Fredrikstad	
582	H.V.K.P.	Frisk	WoodBk	428			1869	E.Padderatz	Rostock	G.T.Schöle	124'9"	27'9"	17'0"		Halmstad	
583	J.G.D.S.	Fristad	WoodBk	986			1875	C.McLellan	RiverJohn N.S.	J.OlsenMaberg	175'6"	35'4"	20'7"		Farsund	
584	H.Q.M.T.	Frithiof	IronBk	578 576			1880	Buchan	Sjöberg	B.W.Löfgren	165'3"	28'1"	15'4"		Framnas	16
585	H.Q.G.K.	—	WoodBn	222			1873	—	P.E.Island	C.E.Eriksson	105'1"	24'8"	12'9"		Lägerö	
586	H.L.K.V.	Frithjof	WoodBk	893			1872	—	Tynemouth N.B.	P.Semb	166'3"	34'5"	20'3"		Laurvig	
587	H.F.E.S.	—	WoodBk	290			1855	—	Tönsberg	N.Bugge	114'7"	27'9"	14'1"		Tönsberg	
588	J.F.H.P.	—	WoodSr	163			1852	—	Svelvig	L.S.Guttormsen	93'4"	22'6"	11'8"		Tönsberg	
589	N.S.M.J.	—	WoodBn	108			1865	—	Tvedestrand	A.Tönnessen	83'1"	21'0"	10'7"		Lillesand	
590	Q.D.L.B.	Frits Emil	WoodBn	194			1880	Ch.Krarup	Kjertemund	R.D.Rasmussen	97'3"	23'4"	12'3"		Svendborg	
591	M.C.V.D.	Fritz	WoodS	1525			1865	J.Watts&Co.	Thomaston Me.	Siedenburg,Wendt & Co.	192'9"	40'7"	28'2"		Bremen	
592	J.P.G.T.	—	WoodBk	425			1870	Em.Padderatz	Rostock	PaulGrampp	129'5"	28'7"	17'8"		Rostock	
593	H.F.K.V.	Fritz Gustav	Wood3MatSr	328			1894	S.Rasuk	Kürbis	J.Sausing	127'7"	27'8"	13'7"		Haynasch	
594	H.H.S.N.	Fritz Reuter	IronS	1475			1857	Smith&Rodger	Glasgow	A.P.Ulriksen	256'0"	36'0"	22'0"		Mandal	
595	J.H.N.J.	Fritz Smith	WoodBk	475			1877	T.Taraldsen	Risör	A.&F.Smith	137'5"	31'0"	16'2"		Tvedestrand	
596	J.P.G.T.	Fritz von der Lancken	WoodBk	312			1877	Kranger	Seedorf	Schütt&Ahrens	117'1"	27'4"	14'2"		Stettin	
597	J.F.F.M.	Friuld	WoodBk	397			1857	A.Omundsen	Grimstad	N.Nielsen (Smith & Hansson, Mys)	113'8"	30'3"	16'9"		Arendal	
598	H.C.K.W.	Fronia Couppa	WoodBk	547			1874	Boasi	Sestri Ponente	P.Frangopoulo	148'5"	27'8"	18'8"		Zante	
599	J.H.D.T.	Frontenac	WoodSp	342			1894	Laperriere et Frères	Pierreville Quebec	C.Daneau	135'8"	28'1"	11'9"		Montreal	
600	J.B.H.S.	Froy	WoodBk	368			1857	P.Fortin	Antwerp	A.O.Olsen	119'9"	28'5"	15'9"		Stavanger	
601	M.S.H.T.	Fruen	WoodBk	387			1871	M.Smith Petersen	Grimstad	H.Helland	126'5"	28'6"	15'7"		Fredrikstad	
602	J.H.F.K.	Fruhling	WoodBk	394			1865	Barker	Sunderland	P.Kömmus	123'3"	27'3"	17'6"		Dagö	
603	H.N.L.Q.	Fryd	Wood3MatSr	211			1889	—	Imslund (Stavanger)	K.S.Bertelsen	124'2"	28'6"	8'2"		Stavanger	
604	N.V.K.H.	Fuchs	WoodS	231			1886	F.Rusuk	Haynasch	J.Mikkelsen	89'2"	24'9"	11'8"		Haynasch	
605	H.K.I.W.	Fuglen	Wood3MatSr	243			1884	J.O.Christensen	Marstal	H.O.Christensens Enke	112'9"	24'2"	11'9"		Svendborg	
606		Fugusaki Maru	Wood3MatSr	243			1894	Okamoto Risuke	Ohama Mikawa	NomaShosenKabushikiKaisha	101'6"	24'2"	12'7"		Noma	

No. in book.	Official No.	Ship's Name.	Material, Rig, &c.	Registered Tonnage.	Particulars of Classification.			Built.			Owners.	Registered Dimensions, Deck Erections, &c.			Port of Registry.	Moulded depth.	Flag.	Freshboard amidship.	Registers in which closed, if not in L.R.
					Character.	Part of Survey.	Was assigned to this port of destination.	When.	By Whom.	Where.		Length.	Breadth.	Depth.					
Code Letters.	Master.	Late Name, if any.	No. of Decks, &c.	Gross.	+	+	+	+	+	+	+	+	+	+	+	+	+	+	+
				Under dk.-No.	for Special Survey.	Date of last survey.	Cal.	CP.											
607	QCVG	Fulda C.Himmelskamp 81-85	IronBk 2Dks	913 -884					1876	A.Stephen & Sons	Glasgow	D.H.Wätjen & Co.	186'0"	31'8"	19'7"	Bremen	German		G
608	NWVF	Fulvia J.J.Nielsen -96	Wood3MstSr	214 300-194					1896	J.R.Andersen	Frederiks-øen	J.R.Andersen	106'2"	25'0"	11'6"	Svendborg	Danish		V
609	91270 NDFN	Fulwood O.Lewis -93 as Lt V. No. 2-94 1BH Cen	IronS 2Dks	2170 2014-1988	+	100A1	Cal	CP	1885	Oswald, Mor-daunt & Co.	Southamp-ton	Leyland Shppg Co. Lim. (R.W. Ley-land & Co., Myrs.)	279'0"	40'2"	24'4"	Liverpool	British	26 " 9	
610	999 PJQL	Furio Camillo D.Azzarita 85-85 (ex Brenno)	WoodBn 1DK	128 123-122					1856	.....	Sinigaglia	M.Mezzina	83'3"	22'5"	11'0"	Bari	Italian		A
611	QCWT	Furst Bismarck C.Braue -93	IronBk 2Dks	992 -968					1877	WeserShip B.Co.	Bremen	D.Haye	189'9"	33'5"	20'5"	Brake	German		V
612	31597	Futtanare	WoodSr	-169					1870	.....	Coringa	Jeevunjee Noor-bhoy	82'0"	20'8"	11'5"	Galle	British		
613	30004 QLMF	Futtel Razac (ex Cecrops)	WoodS 1DK	392 379-394					1845	.....	Denmark	Ebrahim bin Yousuff	119'3"	29'0"	17'6"	Bombay	British		
614	HWCQ	Fylgja N.A.Danielsen	WoodBk 1DK 2tr B	575 527-539					1870	C.Jensen	Arendal	D.Danielsen	136'0"	32'5"	19'1"	Arendal	Norwegian		N
615	NKRG	Fylla A.Winckler -95	WoodBn	223 209-200					1873	L.Kaas	Thurö	Th.E.Hansen	107'1"	24'7"	11'9"	Svendborg	Danish		V
616	NGMF	J.J.Nielsen	Wood3MstSr	199 189-182					1894	C.Bom	Thurö	Chr.Bom	107'4"	25'7"	11'1"	Svendborg	Danish		V
617	1197 NDBW	J.B.Christensen	WoodSr	123 120-108					1885	H.P.Riders-borg & Troch-man	Nakskov	Jochum Hansen	95'0"	21'0"	10'0"	Marstal	Danish		
618	1197 KPA	T.R.Eriksen 92-73	WoodSr	115 108-104					1873	F.Hansen	Marstal	N.Petersen	70'5"	21'0"	10'2"	Marstal	Danish		V

\* \* Additional Ships are inserted in the Supplement at the end of the Register.

**N.B.**—All vessels assigned a character in the Register Book are required, under the Rules of the Society, to be submitted to Surveys by the Society's Surveyors periodically (annually, if practicable), in order to its being seen that their efficiency is duly maintained. It is also a condition that all repairs of ships or machinery required at ports where there is a Surveyor to this Society, in order to their retaining the characters assigned to them in the Register Book, must be carried out under the inspection and to the satisfaction of the Society's Surveyors. Ships or Machinery repaired at ports where there is no Surveyor to this Society must be surveyed by one of the Society's Surveyors at the earliest opportunity.

The Date of Survey of a Ship only certifies to its efficiency at that time.

In reference to the Rules of the Society, and in order to prevent the disappointment arising from ships losing their characters from want of Survey, it is hereby intimated that the duty of giving Notice of Periodical Surveys required by the Rules, or when repairs are necessary in consequence of damage, or from other causes, rests with the Owners, Masters, or Agents.

Numero Officiel.	Nom du Navire, Matériaux, Gréement, etc.	Tonnage Total.	Détails de la Classification.				Construit.			Dimensions d'après la Douane, Superstructures, &c.	Port d'Armement.	Pavillon.
			Classé	Part de	Matériaux	Gréement	Quart.	Matériaux	Qté.			

While the Committee take all means possible to obtain correct information concerning the Vessels entered in the Society's Register Book, it will be understood that in the case of Vessels not classed by the Society they cannot vouch for the complete accuracy of all the particulars given in respect of dates of metalling, tonnage, dimensions, decks, classification, &c.

1 10327 HJDQ	G. A. Hayden J. Green	WoodSr	108	103	1857	Essex, Conn	Brainard Quarry Co.	96'8"26'3"	7'0"	Hartford, Conn United States
2 JHTQ	G. B. Lassie -91	WoodBk	290	171	1868	Beck	Dunkirk	116'1'25'9"	15'2"	Fécamp French
3 62494	G. B. Lockhart Sheridan	WoodBn	305	296	1887	J.B. North	Horton	120'4'29'0"	10'7"	Windsor, NS British
4 68219 LVWQ	G. C. Gradwell A.P. Prettyman -93	Wood3MatSr	156	119	1873	Cook	Appledore	99'4'22'1"	12'1"	London British
5 90540	G. D. 1/78	WoodSp	107	107	1885	P. Letendre	Yamaska, P.Q.	98'2'21'7"	7'4"	Montreal British
6 100120	G. E. Bentley J.S. Wood -95	WoodSr	280	250	1892	G.E. Bentley	Pt. Greville	131'1'32'2"	10'8"	Parrsbro NS British
7 JHTP	G. G. M. Corfmat94-95	WoodBn	143	111	1868	Sevestre	Nantes	80'4'28'3"	11'4"	Lorient French
8 RHFQ	G. H. Wappäus J. Mahn96-96	IronBk	1270	1225	1887	Flensburger	Flensburg	218'7'36'2"	21'7"	Hamburg German
9 NTFS	G. J. Ray R. Bos -97	Wood3MatSr	357	356	1866	W. Naizby	Sunderland	120'7'26'7"	17'0"	Farmsum Dutch
10 51212	G. L. Waters P. Breslin -93	WoodBkn	169	144	1865	Lampport	Workington	103'1'21'6"	12'1"	Workington British
11 85265 JMPV	G. M. Brainard A.J. Beal	WoodSr	242	197	1873		Belfast, Me.	111'4'29'4"	9'4"	Rockind, Me United States
12 85324 JPKC	G. M. Porter Allen	WoodSr	144	120	1871	Nickerson & Rideout	Calais, Me.	98'0'26'7"	8'0"	Calais, Me. United States
13 HMBR	G. P. Harbitz H. Dah189-91	WoodBk	673	633	1876	Chr. Brinch	Christiania	165'8'34'0"	17'9"	Tönsberg Norwegian
14 NGLK	G. R. Berg J.L. Petersen	Wood3MatSr	167	149	1894	J. Ph. Jörgensen	Thurø	100'2'24'3"	10'9"	Svendborg Danish
15 72260 SQWJ	G. S. Penry H. Daquell -97	WoodBk	750	690	1876	J. & R. McLeod	Black River, N.B.	155'2'33'4"	19'0"	Belfast British
16 85456	G. T. D. F. X. Lachance	WoodSr	196	196	1883	G.T. Davie	Quebec	95'0'27'0"	10'6"	Quebec British
17 86096 KUGV	G. W. Watson A. Fridberg	Wood3MatSr	453	397	1890		Fairhaven, Cal.	150'0'36'0"	12'0"	S. Francisco United States
18 78107 SDTR	G. W. Wolf W.B. Butler	IronS	1743	1589	1878	Harland & Wolff	Belfast	257'1'38'3"	23'2"	Belfast British
19 HVGN	Gaa paa The Orsland	WoodBk	681	644	1895	E. Andersen & C. Svendsen	Arendal	153'9'34'6"	16'9"	Arendal Norwegian
20 JBDC	Gabriel P. Pagès -94	WoodBn	257	246	1872	De Guixols	San Felice	106'9'27'9"	12'9"	Barcelona Spanish
21 HMWT	Gabriel Suarez Le Cain	WoodSr	158	150	1888	R. Rose	Kempton, N.S.	100'0'29'3"	10'3"	Havana Spanish
22 86280 KLVH	Gabrielle C. Mundy -94	WoodBg	455	416	1878	S. Mauro	Alimuri	129'4'29'4"	19'2"	Boston United States
23 JHVC	Bodigues	WoodBg	196	226	1884	Parnet	St. Malo	101'7'25'9"	13'1"	St. Malo French
24 JHTR		WoodBg	196	103	1866		Fécamp	94'2'26'3"	13'0"	Granville French
25 JHTV		WoodSr	152	102	1893	Gautier fils	St. Malo	101'3'23'6"	11'9"	Païmpol French
26 102372 NCHV	Gael W. Jones	SteelBk	1630	1516	1893	Russell & Co.	Pt. Glasgow	245'7'37'6"	22'6"	Greenock British
27 86781 HFWQ	Gaeta F. Leboffe	WoodBk	472	448	1868	F. Contreras	Gaeta	132'5'27'8"	18'5"	Gaeta Italian
28 10071	Gage H. Phillips	WoodSr	107	101	1866		Essex, Mass.	86'5'33'3"	12'0"	Provincetn. Mass. United States
29 87407 LDL8	Galatea T. Card -98	IronS	1753	1694	1884	E. Duncan & Co	Pt. Glasgow	265'0'39'7"	23'4"	Greenock British
30 88199 TRHQ		WoodBk	1213	1122	1881	G.S. Turner	Harvey, N.B.	194'0'38'3"	22'7"	St. John, NB British
31 90158 SKHF		WoodBn	160	136	1884	R.A. Ayles	Weymouth	93'7'22'1"	11'6"	St John's NFL British

No. in Book.	Official No.	Ship's Name.	Material Rig, &c.	Registered Tonnage.	Particulars of Classification.				Built.			Registered Dimensions, Deck Erections, &c.			Port of Registry.	Moulded depth.	Height on which closed, if not in L.		
					Character.				When.	By Whom.		Where.	Owners.	Length.				Breadth.	Depth.
					+	*	△	□		Part of Survey.	Year Registered.								
32	MFN W	Galathea	Wood Bk	604					1879	A.&F.Smith	Tvedestrand	A.&F.Smith	140' 9"	32' 5"	17' 8"	Tvedestrand	N		
33	HPDN	Galathea	Wood Bk	346					1877	J.E.Hübe	Gothenburg	P.N.Horndahl	124' 6"	26' 9"	15' 4"	Nyhamn	V		
34	JHVS	Galathée	Iron Bk	1234	+100A1	Ham			1884	A.Stephen & Sons	Glasgow	A.C.LeQuellec	228' 7"	35' 9"	20' 3"	Bordeaux	21' 10"		
35	JHVQ	Galathea	Wood Sr	128					1865	Sagary fils	Dunkirk	L.Vincent & Ch.Lemmens	88' 6"	19' 7"	11' 1"	Dunkirk	V		
36	MBHN	Galena	Steel & Iron 4Mst Bk	2294	+100A1	Bry	w		1890	A.Stephen & Sons	Dundee	S.Galena Co.(Lim.) (T.Shute)	292' 0"	42' 0"	24' 0"	Dundee	25' 6"		
37	JONF	Galeon	Wood 3Mst Sr	329					1871	W.Charland	Quebec	G.T.Schéle	120' 6"	27' 4"	12' 9"	Halmstad	5' 5"		
38	JNCD	Galeota	Wood Bk	444	+	Dub	12		1878	Roy	Alloa	Espinós y Marti	146' 0"	28' 8"	14' 8"	Barcelona	16' 5"		
39	JEST	Galgate	Steel 4Mst S	2356	+100A1	Ham	w		1888	Whitehaven S.B.C.(Lim.)	Whitehaven	Galgate Ship Co.(Lim.) (J.Joyce)	293' 5"	42' 8"	24' 2"	Liverpool	26' 3"		
40	JLKG	Galgorm Castle	Steel Bk	1596	+100A1	Liv	t		1892	Workman, Clark & Co.(Lim.)	Belfast	Northern Ship-owners Co.(Lim.) (Potter Bros., Mgrs)	256' 2"	38' 0"	22' 0"	Belfast	23' 5"		
41	JLJM	Galilee	Wood Bk	354					1891	.....	Benicia, Cal.	M.Turner	132' 5"	33' 5"	12' 7"	S.Franisco			
42	JLJN	Galileo	Wood Sr	123					1890	L.Manetto	Chioggia	G.Frizziero	90' 2"	23' 2"	10' 4"	Venice	A		
43	JLJN	Gallus	Wood 3Mst Sr	329					1891	.....	Sideby	Fr.Arves	114' 5"	29' 2"	12' 5"	Åbo			
44	JLJN	Galofré	Wood Bk	378					1871	.....	San Felio	P.Gelpi	117' 7"	28' 5"	15' 6"	Barcelona	V		
45	JLJN	Galveston	Wood Bk	645					1869	H.F.Ulrichs	Vegesack	A.Piehl	149' 2"	33' 1"	16' 5"	Lübeck			
46	JLJN	Gambetta	Wood Bk	308					1878	.....	Syra	Flli.Gulandris	116' 4"	27' 7"	...	Andros			
47	JLJN	Gambetta	Wood 3Mst Sr	308					1871	.....	Porsgrund	Rederiskabet "Gambetta" (A.L.Bache)	124' 5"	29' 0"	13' 2"	Drammen	N		
48	JLJN	Gambetta	Wood Bk	255					1865	J.H.Wilken	Ribnitz	Et Interessenskab (L.Lömsland)	101' 7"	26' 6"	13' 5"	Xiansand	N		
49	JLJN	Gambia	Iron Sr	139					1879	Soc.Cockerill	Hoboken	Cie.Commerciale & Agricole de la Casamance	90' 7"	22' 3"	9' 4"	Gorée, Sénégal			
50	JLJN	Gamen	Wood Bk	953					1874	Craviotto	Varazze	John E.Olson	183' 0"	31' 5"	21' 6"	Gothenberg	V		
51	JLJN	Gamma	Wood Bk	595	+	SWS	14		1865	Cox	Bideford	"Gamma" Interessenskab (H.Grorud)	151' 8"	29' 5"	18' 9"	Fredrikstad	N		
52	JLJN	Gamo	Wood Sr	162					1869	.....	E.Machias, Me.	J.G.Bryant	100' 5"	26' 3"	8' 8"	Machias, Me.			
53	JLJN	Gamo	Wood Sr	292	+	Grk	12		1874	Mitchell	Tayport	Parceria Geralde Pescarias	127' 9"	25' 3"	18' 6"	Lisbon	V		
54	JLJN	Ganger Rolf	Wood 3Mst Sr	388					1866	.....	Drammen	B.Nielsen	120' 9"	30' 9"	16' 7"	Fredrikstad	N		
55	JLJN	Ganges	Iron Bk	1531	+100A1	Liv	s		1882	Osbourne, Graham & Co.	Sunderland	J.Keuroe	241' 0"	37' 2"	22' 5"	London	24' 0"		
56	JLJN	Gantock Rock	Iron S	1611	+100A1	Ant	t		1879	A.M.Millan & Son	Dumbarton	J.Dawson	255' 5"	38' 3"	22' 5"	Glasgow	24' 8"		
57	JLJN	Ganymed	Wood Sr	153					1852	E.C.Benzon	Nykjöbing	P.Simonsen	83' 3"	21' 9"	11' 4"	Odense			
58	JLJN	Ganymede	Iron Bk	586	+*	Lyt	1		1868	W.Doxford	Sunderland	W.S.Waterston	167' 6"	28' 7"	17' 8"	Invercrgl, NZ			
59	JLJN	Garam	Wood 3Mst Sr	265					1886	O.Kirstein	Wandsen	J.Stein	111' 0"	29' 4"	13' 4"	Riga			
60	JLJN	Garant	Wood Bk	393	+	Nwc	11		1866	R.Thompson & Sons	Sunderland	C.Röe	125' 7"	27' 6"	17' 5"	Brevig	N		
61	JLJN	Gardiner B. Reynolds	Wood 3Mst Sr	398					1887	J.M.Brooks	E.Boston, Mass.	Gardiner B.Reynolds	142' 4"	33' 4"	12' 4"	Newport, RI			
62	JLJN	Gardiner City	Wood 4Mst Sr	475					1889	.....	North Bend, Or.	A.M.Simpson	169' 0"	39' 0"	12' 0"	S.Franisco			
63	JLJN	Garfield	Wood Bk	720					1884	E.Guttormsen	Arendal	Hans H.Pettersen	158' 1"	35' 1"	17' 1"	Arendal	N		
64	JLJN	Garibaldi	Steel Bk	1400	+100A1	Gen	s		1890	G.Ansaldo & Co.	Sesri Ponente	G.Coxe fu F.	247' 6"	35' 5"	21' 2"	Savona	22' 3"		
65	JLJN	Garibaldi	Wood S	1387					1876	J.Stewart	St.John, N.B.	Acties "Garibaldi" (Bruusgaard, Kjøsterud & Co.)	197' 5"	39' 2"	24' 0"	Drammen	NV		

1	2	3	4	5	6			7			10	11	12	13	14	15
					Détails de la Classification.			Construit.								
Numero Officiel.	Nom du Navire. Matériaux. Grément, etc.	Capitaine. Ex-nom, s'il y a lieu.	Tonnage Officiel.	Total.	Cote.	Port de Visite.	Quant.	Par qui.	Cl.	Armateurs.	Longueur.	Largeur.	Creux.	Pavillon.	Port d'Armement.	Genre de Quille.
Visites Périodiques. Nombres des Ponts.																
66	Garibaldi	WoodBk	556	573-533			1838	Alblas-	J.C.A. Johannesen	122-6 32-7 20-0	Christiania					
67	Garibaldi	WoodBn	285	250-258			1876	J. Hauge	Haugesund	P.G. Pettersen	128-0 26-9 12-7	Bergen				
68	Garibaldi	WoodSr	120	114-104			1861	R. Steel	Port Husum	Hickey & McVinney	95-2 24-8 8-3	Port Hope, Ont.				
69	Garibaldi in America	WoodSr	120	114-104			1861	N. Troensegaard	Thurø	J.P. Jørgensen	80-0 19-7 10-2	Svendborg				
70	Garibaldi	WoodSr	120	114-104			1889	D. Bonifacio	Castellamre	S. Graffino		Buenos Ayres				
71	Garibaldi	WoodSr	120	114-104			1880		Syma	M. Vourakis	85-6 23-8	Syra				
72	Garland	WoodBk	599	587-599			1865	Young	Nova Scotia	P.A. Karlsson	151-2 38-1 19-5	Marthehamn				
73	Garner	WoodSr	158	125-140			1890	J. Smith	Lunenburg, N.S.	W.T. Smith	93-8 25-3 10-2	Berkeley, Cal.				
74	Garnet	Steel Jury	239	201-197			1894	Palmer's Co. (Lim.)	Newcastle	W. Cory & Son (Lim.)	125-0 21-1 9-2	London				
75	Garnet Hill	Steel 4MetBk	2274	2138-2186	+100A1	Hul	1890	Russell & Co.	Pt. Glasgow	J.R. Dickson & Co.	279-0 41-9 24-4	Glasgow				
76	Garron	WoodBkn	190	184-181			1867	Stephen	Peterhead	C.G. Warburton	108-0 23-3 12-7	Sydney NSW				
77	Garsdale	IronS	1755	1611-1645	+100A1	Cff	1885	Workman, Clark & Co.	Belfast	R. Clark	261-2 39-9 23-0	Liverpool				
78	Gartha	WoodBk	575	490-541			1894	T.A. Mörland	Arendal	T.A. Mörland	152-4 32-4 15-8	Arendal				
79	Gartmore	SteelBk	1079	974-1035	+100A1	NYk	1885	M. Millan & Son	Dumbarton	Thomson, Dickie & Co.	216-0 34-0 19-9	Glasgow				
80	Gartsherrie	Wood3MetBk	290	272-244			1858	W. Cotman	Quebec	J. Kelly	110-0 26-6 15-4	Belfast				
81	Garufaglia	WoodBk	430	431-451			1890	C. Pappapetro	Galaxidi	G. Caropoulo		Galaxidi				
82	Gascogne	WoodBkn	356	208			1885	C. Putnam	Maitland, N.S.	Em. Gilles & A. Bellet	146-3 31-2 11-0	Fécamp				
83	Gaspere	WoodBk	464	431-451			1866	L. Trambarrulo	Castellamre di Stabbia	C. Savarese	125-0 30-0 19-2	Castel di Stabbia				
84	Gatherer	WoodBk	1509	1377			1874	A. Hathorn	Bath, Me.	J. Jensen	208-1 40-2 24-3	S. Francisco				
85	Gauloise	WoodSr	126	137-100			1886		Auckland, N.Z.	Société Commerciale de l'Océanie		Papeete				
86	Gavenwood	WoodSr	138	137-100			1875	Whitehead	Limekilns	J.T. Williams	91-8 22-3 11-0	Padstow				
87	Gay Head	WoodBk	265	229-233			1877	J. Holmes	Mattapoisett, Mass.	J.A. Magee	110-7 26-9 15-1	S. Francisco				
88	Gaya	WoodBkn	240	229-233			1877	Geddie, sen.	Kingston	C.P. dos Santos	116-3 24-1 13-4	Oporto				
89	Gazell	WoodBg	250	225-250			1849		Cochin	Meeza Mahomed bin Aya Abdool Euzack-Sheerazee	98-5 24-0 11-6	Bombay				
90	Gazella	WoodBn	180	161			1883	J.A. Sampais	Lisbon	Parceria Geral de Pescarias	89-2 22-0 10-5	Lisbon				
91	Gazelle	WoodBk	1033	928-999			1891	CH.M. Lennan	River John, N.S.	D. Sutherland	179-8 36-0 20-8	Pictou, N.S.				
92	Gazelle	Wood3MetSr	312	252-276			1884	J. Nielsen	Kragerø	Alfred Natvig	125-4 28-2 11-6	Kragerø				
93	Gefina	WoodSr	128	109-121			1878	J.H. Munroe	Clare, N.S.	C.T. Warner	94-0 24-7 9-2	Weymouth, N.S.				
94	Gefion	WoodBk	512	462-479			1877	Curtis	Ipswich	Freear & Dix	91-8 22-6 8-3	Ipswich				
95	Geertruida	WoodBn	189	171-171			1866	W. & A.H. Meursing	Nieuwen-dam	F.L. Drenth	95-5 16-5 9-5	O. Pekela				
96	Geertruida Gerarda	SteelBk	1410	1361			1890	J. & K. Smit	Krimpen a d'Leek	P. van der Hoog	223-0 37-2 23-6	Krimpen a d'Leek				
97	Gefina	WoodBk	421	421			1862	Olmstrum	Finström		124-0 29-0 17-5					
98	Gefion	WoodBk	512	462-479			1855		Libau, Russia	Rederiselskabet "Gefion" (Botty Samuelsen)	131-3 31-3 18-5	Dröbak				
99	Gefion	WoodBk	453	417-428			1866	Ole Kittelsen	Grimstad	H.E. Jansen	120-9 31-0 17-9	Flekkefjord				
100		WoodBk	453	417-428												

Broken up

AI Fal A&CP

No. or Rank	Ship's Name.	Material, Rig, &c.	Registered Tonnage.	Particulars of Classification.			Built.			Owners.	Registered Dimensions, Deck Erections, &c.			Port of Registry.	Moulded depth.	Freeboard (midship) ft. in.	Registers which if not in R.
				Character.	Part of Survey.	Years Assigned to expire.	When.	By Whom.	Where.		Length.	Breadth.	Depth.				
Code Letters	Master	Special Surveys.	Under dk.-Net.	for Special Survey. Date of last Survey.	Part of Survey.	Years Assigned to expire.	When.	By Whom.	Where.	Owners.	Length.	Breadth.	Depth.	Flag.	ft. in.	Registers which if not in R.	
101	Gefion	WoodBk	361				1856	Svelvig	M. Jahnsen	112'9"	29'3"	16'2"	Dröbak				
102	Geilani Bahri	WoodBn	109				1852	T.P. Petersen	Nyborg	W. Kruuse	75'2"	20'8"	10'2"	Nyborg			
103	Gelsomina	WoodBn	146				1876	Penderachia	Hussein Ilias				Penderachia				
104	Gem	Wood3MstSr	565				1868	G. Bonifacio	Castellam. di Stab.	F. Midolo & Co.	89'2"	23'3"	12'2"	Catania			
105	Gemma	WoodBk	445				1873	R. Nielsen	Stavanger	B. Jacobsen	133'3"	30'8"	16'3"	Arendal			
106	General	WoodSp	119				1895	L. Bibeau	Pierreville, P.Q.	I. Bibeau	104'0"	23'0"	6'8"	Montreal			
107	General Banning	WoodSr	177				1883	T.H. Petersen	Navarro Rv. Cal.	J. Roberts	112'5"	30'0"	8'4"	S. Francisco			
108	General Baquedano	WoodBk	990				1861		Richibucto	A. Bafico				Valparaiso			
109	General Berge	WoodBn	265 223				1876		Granville	W. Baxter	112'8"	28'0"	11'0"	Peterhead			
110	General Berthaut	WoodBk	621				1884	Leviels	Honfleur	D. Auger	134'5"	27'9"	19'5"	Havre			
111	General Chanzy	WoodBk	443				1874	Chantiers de la Seyne	La Seyne	H. Auger ainé	131'2"	28'3"	13'4"	Havre			
112	General Cogswell	WoodSr	137				1889		Essex, Mass.	J. Chisholm	92'0"	24'2"	10'0"	Gloster Mas			
113	General E. S. Greeley	Wood4MstSr	1306				1894	J.E. Marr	West Haven Ct.	H. Sutton	218'9"	40'6"	18'2"	New Haven			
114	General Fairchild	WoodBk	1428				1874	Briggs & Cushing	Freeport, Me.	W.E. Mighell	203'4"	38'8"	24'3"	S. Francisco			
115	General Gordon	Iron4MstS	1690	100A1	Lon	4.95	1886	R. & J. Evans & Co.	Liverpool	L. Davies & Co.	258'0"	38'8"	22'7"	Liverpool	24' 3"	4' 10"	
116	General Havelock	WoodSr	121				1858	P. Foster	Sunderland	Mrs. E.M. Flowers	80'4"	21'8"	10'9"	Portsmouth			
117	General Hereaux	WoodBn	121				1873	Banks	Howden	H.L. Banc	113'5"	26'0"	14'3"	St. Domingo			
118	General Knox Wood	3MstSr Barge	1537				1881	E.O. Brien	Thomaston, Me.	Lewis Luckenbach	251'1"	42'4"	29'1"	New York			
119	General Lavatlega	WoodSr	127							Lussich é hijos				Monte Video			
120	General Lee	WoodBn	168				1865	Maynes	Rothesay, N.B.	E. Kearon	93'9"	25'8"	12'1"	Dublin			
121	General	Wood3MstSr Barge	1537				1862		Thomaston, Me.	F.L. Neall	191'0"	39'3"	28'6"	Philadelphia			
122	General Mellinet	SteelBk	1943	100A1	SWS	7.9	1895	Laporte & Cie.	Rouen	Société Anon. des Voiliers Nantais	263'3"	36'7"	21'4"	Nantes	23' 1"	4' 6"	
123	General Neumayer	SteelBk	1939	100A1	Rou	2.98	1897	Laporte & Cie.	Rouen	N. Guillon	263'3"	36'7"	21'4"	Nantes	23' 1"		
124	General Roberts	Iron4MstS	1997	100A1	Sld	4.95	1884	Russell & Co.	Greenock	Ship "General Roberts" Co. (Lim. (L. Davies & Co.))	274'9"	40'2"	24'2"	Liverpool	26' 0"	5' 5"	
125	General S. E. Merwin	Wood3MstSr	789				1884	H. Sutton	W. Haven, Conn.	H. Sutton	170'4"	35'5"	18'0"	Nwhvn, Con			
126	General Sheridan	WoodSr	154				1865	D. Mack	Essex, Conn.	T. Stewart	100'1"	27'0"	8'0"	Hartfnd, Con			
127	General Genosra	WoodBk	118				1850		Leghorn	F. LaCava fu G.	69'5"	19'7"	8'9"	Messina			
128	Genesta	WoodBkn	436	10A1	Sws	2.96	1891	J.W. Richards	Bideford, P.E.I.	J.W. & W. Richards	149'7"	30'2"	14'9"	Charlottetn	16' 10"	2' 11"	
129	Geneva	WoodBn	496				1892	Turner	Benicia, Cal.	M. Turner	150'0"	36'3"	14'0"	S. Francisco			
130	General	WoodBk	464				1873	Genn & Hill	Bucksport, Me.	J.S. Emery & Co.	128'5"	31'0"	16'5"	Boston Mass			
131	Genevie M. Tucker	WoodBk	524				1870		Portland, U.S.	F. Holm	136'4"	29'8"	16'8"	Wilmington, NZ			
132	Geneviève	SteelBk	1101				1894	Anciens Etablissemnts Cail	St. Denis	Cie. Nationale d'Armement	201'7"	34'8"	21'6"	Havre			
133	Genissis Theotokou	WoodSr	265				1865		Spezzia	G. Coutsis	100'7"	23'9"	16'2"	Spezzie			

Now named "Progresso," See No. 11 in Supplement.

100A1

100A1

100A1

10A1

Numero Officiel.	Nom du Navire. Matériaux, Gréement, etc.	Tonnage Officiel.	Détails de la Classification.		Construit.			Armateurs.			Port d'Armement.	Créé par	
			Cote.	Part de Vite.	Quantité.	Par quel.	Où.	Longueur.	Largeur.	Creux.			
139	Genissis Theotokou N.Touris	WoodSr	-139		1802	Syra	N.Touris				Syra	Greek	
140	Genista S.P. Hearn 90-90 Liv. No. 3-1, 90 1 BH Cem. 11 SLIL. No. 1-94	IronS	1852	+100A1	1882	W.H. Potter & Son Liverpool	Sandbach, Tinno & Co.		270'5"	39'2"	24'0"	Liverpool	British
141	Genitore S. S. Y.M. 5, 90	WoodBn	226		1885	G. Poli	Chioggia	A. & V. Scarpa	97'4"	23'8"	18'3"	Venice	Italian
142	Genitori F. (ex Gentili) & Y.M. 3, 03	WoodBk	835		1875	Rolla & Saccomano	Recco	Oneto, Ferro & Mortola	165'0"	38'5"	28'6"	Genoa	Italian
143	Genius B. N. Nicomazou	WoodBn	179		1879	H.J. Bager	Maratal	H.J. Bager	90'6"	24'7"	11'3"	Maratal	Danish
144	Gennaro De Bonis (ex Papa Giacomini) & Y.M. 12, 00	WoodBk	427		1874	Trambarulo	Castellamare	L. Musso	125'3"	27'7"	17'8"	Naples	Italian
145	Genova S. Ferrara -87	WoodBn	110		1887	M. Donna-ruma	Torre del Greco	S. Ferrara	88'3"	20'1"	10'4"	Naples	Italian
146	Genoa Janssion	WoodBn	483		1875	R.H. Burgess	Newport NS	G.W. Churchill	133'0"	31'4"	17'7"	Windsor, NS	British
147	Gensing S. Johnson -93	WoodBn	131		1869		Shoreham	F. Beerman-W.E. Lowery	93'4"	22'1"	10'7"	Shoreham	British
148	Gentile Mastel	WoodSr	140		1869	Vandezande	Dunkirk	A. Navet	88'6"	21'6"	12'1"	Dunkirk	French
149	Georg Hildebrand -94	Wood3MstSr	303		1894	A. Beckmann	Papenburg	A. Beckmann	124'2"	24'8"	12'8"	Papenburg	German
150	Georg H. Anderich (ex George Heinrich)	WoodSr	223		1851		Apenrade	A. Andersen	102'8"	25'2"	13'7"	Fredrikstad	Norwegian
151	Georg N. Nilsson 94-94	WoodSr	137		1882	A. Sep	Oesel	P. Ohlsson	85'8"	25'2"	10'1"	Skillinge	Swedish
152	Georg Gustav F. Y.M. 0, 94	Wood3MstSr	223		1876	J. Saul	Orrenhof		113'5"	29'2"	13'0"		
153	Georg Nicolaus O.F. Christianson -91	WoodBk	364		1863	J.J. Dircks	Altona	L. Jönsson	127'0"	27'5"	14'6"	Kullnbgtrp	Swedish
154	Georg Schwalbe N.J. Pedersen -95	WoodBk	546		1883	E. Burchard & Rostock Co.	Rostock	Acties. "Georg Schwalbe's" Rederi (N.H. Sværre)	139'0"	31'0"	18'4"	Nordby	Danish
155	Georg Suppich P. Bradhering 96-92	WoodBk	460		1873	E. Burchard & Rostock Co.	Rostock	H. Mentz	125'0"	29'5"	16'3"	Rostock	German
156	Georg & Luci Luring -95	WoodCtr	-105		1882	A. Ferle	Mühlgraben	G.M. Beckmann	73'2"	26'4"	10'3"	Riga	Russian
157	George S. La 92 -90	WoodBk	993		1872	A. Putnam	Maitland, N.S.	Actieselskabet "George" (H.C. A. Michelsen)	172'4"	36'0"	22'2"	Sandefjord	Norwegian
158	George J.R. Weide	WoodBkn	-266		1869	Stefanor	Haynasch	G. Weide	104'5"	23'3"	11'0"	Haynasch	Russian
159	George A. Howes P. Menard	WoodBn	170		1866		Pt. Piswick, N.S.	J.S. Thom	93'0"	24'9"	12'0"	British Quebec	
160	George A. Howes Bevridge	Wood3MstSr	152		1882		May's Landing, N.J.	J.B. Clark	93'3"	27'4"	7'0"	Philadelphia	United States
161	George A. Laury H.A. Dobbin 90-95	WoodSr	108		1886	W.F. Tupper	Jonesboro', Me.	Jonesboro' Lumber Co.	85'7"	23'8"	7'6"	North Haven Me	United States
162	George A. McFadden J.B. Malcolmson	Wood4MstSr	1070		1888	W.T. Donnell	Bath, Me.	W.T. Donnell	194'6"	40'4"	19'3"	Bath, Me.	United States
163	George B. Doaner J.L. Johannesen -96	WoodBk	915		1872	J. Sims	Plymouth, N.S.	A. Boe Amundsen	170'0"	36'2"	21'7"	Fredrikstad	Norwegian
164	George B. Ferguson J.B. Ferguson	WoodSr	145		1872		Belfast, Me.	J.W. Frederick	96'4"	26'7"	7'7"	Belfast, Me.	United States
165	George Bailey A. Curtis 90	Wood4MstSr	1245		1890	New England S.B. Co.	Bath, Me.	A. Curtis	192'4"	41'8"	18'7"	Pth Amby NJ	United States
166	George Bird A.J. Gray -94	Wood3MstSr	224		1883	W. Spear	Rockland, Me.	J.S. Case (E.H. Butler, Mgr.)	106'8"	28'0"	9'3"	New York	United States
167	George C. A. Travers Mitchell -86	WoodSr	132		1873		Baltimore	R.H. Mitchell	100'4"	27'0"	6'9"	Baltimore	United States
168	George C. Perkins J. Vans -94	WoodBkn	389		1880	Reed	Coes Bay, Oreg.	C. Nelson	142'0"	33'5"	11'8"	S. Francisco	United States
169	George Casson J.E. Jones -87	WoodBn	154		1863	Pierce	Portmadoc	W. Prichard & Co.	92'3"	22'3"	12'3"	Carnarvon	British
170	George Churchman S.H. McKeen -93	Wood3MstSr	281		1874		Gainsboro' Md.	A.M. Brown	120'6"	31'1"	9'7"	Pth Amby NJ	United States
171	George Curtis T.F. Sprout 93-84	WoodSr	1838		1884	A.E. Reed	Waldoboro' Me.	A.E. Reed	240'7"	42'4"	25'2"	Boston Mass	United States
172	George D. Perry G.F. Flynn -74	WoodSr	124		1873	J. Shaw	Machias, Me.	G.F. Flynn	88'4"	24'0"	8'3"	Machias, Me	United States
173	George E. Dale Spright -84	WoodSr	230		1867		Brewer, Me.	A.T. Henry	111'2"	27'6"	9'8"	New York	United States
174	George E. Dudley T.J. Wilson -91	Wood3MstSr	407		1891	W.C. Crossley	Madison, Ct.	F.W. Benedict	148'0"	35'0"	11'6"	New Haven Conn.	United States
175	George E. Hartnell	Steel 3MstSr Barge	3265		1896	Chicago S.B. Co.	Chicago	North Western Transp. Co.	450'0"	44'2"	22'2"	Detroit	United States
176	George E. Prescott D.F. Doyle -90	WoodSr	139		1811		Camden Me.	G.M. Brainard	82'5"	24'3"	8'0"	Rockland Me	United States

Wrecked

Abandoned

named "Eol," See

A-11, 97 SApl. 97-578

Rest. 7 Al Pmd 12 from 12, 91 Pmd 5, 95

Wrecked



No. in Book	Official No.	Ship's Name.	Material, Rig, &c.	Registered Tonnage.	Particulars of Classification.		Built.			Registered Dimensions, Deck Erections, &c.	Port of Registry.	Remarks.	Registered in which class.				
					Character.	Part of Survey.	When.	By Whom.	Where.					Owners.			
Code Letters.	Master.	Late Name, if any.	No. of Decks, &c.	Gross.	+	Part of Survey.	When.	By Whom.	Where.	Length.	Breadth.	Depth.	Flag.	ft. in.			
177	88116 KHRW	George E. Walcott	Wood4MstSr	1553			1890	E.S.Crosby	Bath, Me.	E.S.Crosby	212	74	11	19	Bath, Me. United States	R	
178	88980 KDRG	George F. Edmunds	WoodSr	149			1887		Essex, Mass.	W.G.Pool	96	0	25	7	10	Glo'ster Mas United States	V
179	88457 JRHQ	George F. Manson	WoodBk	1418			1875	A.Hathorn	Bath, Me.	A.Rowe	206	1	39	2	23	San Francisco United States	V
180	88978	George Gurney	WoodSr	241			1874		South Ron-dout, N.Y.	W.B.Gurney	147	0	26	2	9	New York United States	R
181	88741 WFKQ	George H. Ames	Wood3MstSr	443			1882	A.Stover	Waldoboro Me.	J.P.Ellcott&Co.	150	0	34	0	11	Boston Mass United States	R
182		Geo. H. Corliss	SteelSrBarge	3259			1896	Chicago S.B. Co.	Chicago	Bessemer S.S.Co.	352	0	44	0	26	Duluth United States	V
183	10834 WZTI	George H. Mills	WoodSr	296			1867	Bayles&Son	Port Jefferson, N.Y.	E.S.Aldrich	117	6	31	0	9	Providence, R.I. United States	R
184	4758 WVWR	George Henry	WoodSr	100		AI Pmd 12	1864	Owens	Pwillheli	O.Jones (Mrs.J.Jones, Mgr.)	75	7	20	0	10	Carnarvon British	11 " 5 1 " 0
185	88394 MDCS	George Kilner	WoodBn	139		14 AI Apl	1891	W.Caisley	Howden Dyke	G.Kilner&Co.	94	2	24	0	11	Goole British	12 " 4 1 " 7
186	88320 WPHD	George L. Fessenden	Wood3MstSr	414			1874		Belfast, Me.	P.M.Wheaton	133	6	33	2	14	Bridgtn, N.J. United States	R
187	88422 WZTI	George M. Adams	Wood3MstSr	641			1881	Adams& Hitchcock	Bath, Me.	S.R.Percy	167	5	35	3	13	Bath, Me. United States	R
188	88085 KOND	George M. Grant	Wood4MstSr	1254			1889	Gesner& Marr	W. Haven, Conn.	H.Sutton	211	8	40	3	17	Nwhvn, Conn. United States	R
189	86196 KJCD	George May	WoodSrBgr	301			1891		Milford, Del.	G.P.Hudson	150	2	23	2	9	Philadelphia United States	R
190	10886 WJNP	George Nevinger	WoodSr	240			1865		Milton, Del.	F.W.Ayer	117	6	30	0	9	Bangor, Me. United States	R
191	86124 KJBG	George P. Davenport	Wood4MstSr	1461			1891	W.T.Donnell	Bath, Me.	W.T.Donnell	217	5	42	3	20	Bath, Me. United States	R
192	88014 KMGF	George R. Bradford	WoodSr	143			1895	Taur&James	Essex, Mass.	Pigeon Hill Granite Co.	96	4	27	4	8	Glo'ster Mas United States	R
193	88594 WJLM	George R. Congdon	Wood3MstSr	458			1879	G.R.Mather	Port Jefferson, N.Y.	M.V.B.Brewster	133	0	32	4	14	New York United States	V
194	88091 KDCM	George R. Skolfield	WoodS	1731			1885	G.R.Skolfield	Brunswick, Me.	Skolfield Bros.	232	1	39	9	24	Portland, Me. United States	V
195	88271 WJTH	George R. Vreeland	Wood3MstSr	424			1873		W.Haven, Conn.	C.G.Endicott	128	2	33	5	16	New York United States	R
196	10420	George S. Allison	WoodSr	114			1866		Stonypoint N.J.	Rose	88	1	27	5	6	New York United States	R
197	88751 WJQB	George S. Homer	WoodBk	1334			1882	Goss, Sawyer & Packard	Bath, Me.	W.H.Besse	204	9	39	6	20	N.Bafd Mas United States	RV
198	88103 WJED	George Skolfield	WoodS	1314			1870	Skolfield Bros	Brunswick Me.	Alaska Packers Association	187	2	38	2	23	San Francisco United States	R
199	88332 WJVS	George Stetson	WoodS	1845			1880	A.Hathorn	Bath, Me.	W.S.Higgins	232	9	41	3	26	Bath, Me. United States	RV
200	88314 WJLM	George T. Hay	WoodS	1762			1887	Spencer's Island Co.	Parreboro', N.S.	George D.Spicer	235	6	42	0	23	ParreboroNS British	V
201	88738 WJWH	George Taulane, Jr.	Wood3MstSr	465			1882	D.H.Atkins	Milton, Del.	J.H.Jone	141	3	35	2	12	Philadelphia United States	R
202	88886 WJBM	George Thompson	WoodBk	1147		Lon 11	1865	W.Hood&Co.	Aberdeen	J.M.Campbell& Son	209	1	36	2	22	Sydney NSW British	V
203	88306 WJWM	George V. Jordan	Wood3MstSr	697		5.84	1874	D.Clark	Kennebunk, Me.	N.W.Rice&Co.	158	6	35	0	16	Portland, Me. United States	R
204	88285 WJGC	George W. Anderson	Wood3MstSr	225			1873		Newburgh, N.Y.	J.A.Curtis	115	4	32	2	9	Richmd Va United States	R
205	88498 WJFN	George W. Jewett	Wood3MstSr	281			1873		Bath, Me.	L.H.McKenney	121	6	30	2	9	Portland, Me. United States	R
206	88168 WJCK	George W. Whitford	WoodSr	191			1871		Kennebunk, Me.	L.Schopp	102	0	26	2	12	New York United States	R
207	88273 WJTB	George Washington	WoodBk	1280			1860	T.Currier	Newbury-port	E.J.Bok&Zonen	188	6	38	4	23	Amsterdam Dutch	R
208	88102 WJBG	George & Albert	WoodSr	121			1867		Belfast, Me.	E.C.Smith	88	7	36	2	6	New York United States	R
209	88749 WJMS	George & Mary	WoodBk	105			1852		Dartmouth, Mass.	T.Luce&Co.	79	0	22	5	10	N.Brfd Mas United States	R
210	88788 WPTK	George & Susan	WoodSr	107			1875	LeSueur	Jersey	J.Wright	83	2	20	6	10	Jersey British	10 " 9 1 " 4
211	88781 WVTR	George & Susan	WoodSr	107			1875	Hagan	Arklow	E.Kearon	83	2	22	0	10	Dublin British	11 " 6 1 " 10
212	88216 WJDS	George 4th	WoodSr	125			1873	White	Ulverstone	W.Postlethwaite	90	2	21	6	10	Barrow British	V
213	88271 WJPT	Georges René	Wood3MstSr	186		2.73	1879		Fécamp	G.Monier	91	0	25	7	11	Bordeaux French	V
214	88349 WJQC	Georges Valentine	IronBk	882		* AI	1869	Bowdler, Chaffer&Co.	Liverpool	MangeFrères	189	7	31	2	20	Dunkirk French	V
215	88781 WVTR	Georges Ville	WoodBk	301		11.96	1873	Jollet&Babin	Nantes	JohanBryde	117	6	26	4	14	Sandefjord Norwegian	V

1	2	3	4	5	6	7	8	9		11	12	13			14	15
								10	10			Longueur	Largeur	Profondeur		
Numero d'Ordel.	Nom du Navire. Matériaux. Grément, etc.	Capitaine. Ex-nom, s'il y a lieu.	Visites Périodiques. Nombres des Ponts	Tonnage	Details de la Classification	Code	Construit.	Par quel	en	Affiliations.	Dimensions d'après la Douane. Superstructures, etc.	Port	Propriétaire	Autres	Notes	
216	Georges & Paul	Wood3MstSr	341	1866	Fécamp	Livoisfrères	99'4"	26'9"	15'7"	Granville						
217	Georgetta Lawrence	Wood3MstSr	315	1869	Hand	Setauket, N.Y.	S.C. Evans	122'6"	31'7"	15'1"	New York					
218	Georgia	Wood3MstSr	351	1878	Harrington, Me.	J.A. Townsend	122'0"	30'4"	15'3"	New York						
219	—	WoodBn	333	1885	A. Livadaras	Syra	P.D. Merintzo	90'2"	27'9"		Syra					
220	Georgia Berry	WoodSr	265	1866	Westbrook, Me.	A.F. Crockett Company	109'0"	27'4"	13'8"	Rockland, Me.						
221	Georgia Gilkey	Wood3MstSr	642	1890	A.J. Nickerson	Searsport, Me.	Pendleton, Carver & Nichols	158'2"	36'0"	12'4"	Searsport, Me.					
222	Georgiana	WoodSp	123	1877	Desmarais	St. Francois du Lac	F. Desmarais	101'8"	22'8"	7'2"	Montreal					
223	Georgie Campbell	WoodSr	112	1893	A.D. Story	Essex, Mass.	N. Greenleaf	94'8"	24'3"	10'9"	Wiscasset, Me.					
224	Georgie Clark	Wood3MstSr	365	1872	—	Point, N.J.	Bartlett & Shepley	129'9"	31'2"	15'0"	Philadelphia					
225	Georgie D. Loud	WoodSr	176	1872	—	Waldoboro, Me.	D.J. Sawyer	100'0"	28'0"	8'0"	Madison, Me.					
226	Georgie L. Dickson	Wood3MstSr	582	1883	J.M. Brooks	E. Boston	C. & J.F. Baker	155'5"	34'7"	18'0"	Boston, Mass.					
227	Georgie L. Drake	Wood3MstSr	466	1883	W. Rogers	Bath, Me.	J.B. Drake	143'3"	35'1"	12'8"	Bath, Me.					
228	Georgietta	WoodSr	142	1870	J. Summingsly	Ellsworth, Me.	Prattree & Havey	99'0"	27'0"	8'1"	Mt. Desert, Me.					
229	Georgina Auger	WoodBkn	316	1890	Leviels	Honfleur	D. Auger	114'6"	25'4"	13'0"	Hayre					
230	Georgio Avassioti	WoodBg	426	1854	—	Fiume	Z.P. Dannberg	106'5"	29'5"	16'4"	Gothenburg					
231	Georgios	WoodBg	397-303	1891	G. Cufudachi	Syra	M. Glynos				Syra					
232	—	WoodBn	354	1881	J. Canatas	Galaxidi	D. Tringalas	94'2"	24'9"	13'5"	Galaxidi					
233	—	WoodBn	183	1890	K. Mitilineo	Skiathos	D. Scapinakis				Skiathos					
234	—	WoodSr	173	1890	A. Livadara	Syra	G. Mavromati & Sons				Santorin					
235	—	WoodSr	166	1893	A. Livadara	Syra	S. Anagnosti				Cimarra					
236	Georgios Beltzos	WoodBk	149	1874	G. Raben	Apenrade	Geo. Beltzos et fils	160'7"	33'8"	18'7"	Syra					
237	Georgios Theodoridis	Wood3MstSr	666	1892	—	Cassos	D. Economo	137'8"	28'9"	20'3"	Piræus					
238	Geradine	WoodBkn	228-236	1873	Vivian	Salcombe	T.J. Ferguson	120'1"	24'0"	12'5"	Plymouth					
239	Gerard C. Tobey	WoodBk	1459	1878	Goss, Sawyer & Packard	Bath, Me.	W.H. Besse	208'7"	39'1"	23'6"	N. Bldrd Mas					
240	Gerassimo	WoodBg	1390	1889	A. Lividara	Syra	Cost. A. Pappa				Syra					
241	Gerd	SteelBk	781	1891	Grangemouth Dockyard Co.	Alloa	Actieselskabet "Gerd" (A.O. Lindvig)	193'4"	32'1"	16'5"	Kragerø					
242	Gerda	WoodBk	757	1885	J.F. Strengé	Hammelwarden	G. Eilers	161'4"	34'6"	19'0"	Brake					
243	—	WoodBk	735	1848	Petterson	Gothenburg	Fred. Olsen	132'9"	33'9"	18'0"	Drohnik					
244	—	WoodBk	475-470	1869	C.F. Zieske	Rügenwalde	J.D. Björkegren	117'1"	28'5"	15'0"	Cimbrishavn					
245	—	CompBk	344-350	1863	—	Sunderland	K.A. Mattsson	118'1"	27'4"	17'0"	Mariehamn					
246	—	WoodBg	231	1867	O.L. Nordström	Tillingenabben	L.R. Sjostrom	113'5"	26'9"	11'8"	Hvitens Åla					
247	—	WoodBg	219-211	1869	O.A. Brodin	Gefle	B. Olsson	109'8"	27'0"	11'4"	Huseby, Blå					
248	—	WoodBkn	240	1861	H. Bosse	Burg a.d. Weser	Bengt Andersson	102'5"	23'7"	11'3"	Brantevik					
249	—	WoodBn	178-183	1870	A. Isakson	Syftenäs-hall	N. Nilsson	89'6"	22'8"	11'9"	Brantevik					
250	—	WoodBn	179	1885	—	Oslo	O. Hansson	76'5"	21'3"	10'4"	Skillinge					
251	—	WoodSr	107-102	1886	C. Nilson	Trimmerudalen	H. Christensen	89'7"	21'0"	8'4"	Marstal					
252	Gerhard	WoodSr	147	1859	H.W. Meyer	Papenburg	B. Freericks	91'7"	22'2"	11'0"	Papenburg					
253	Germania	WoodBk	136-140	1850	—	Portsmouth, N.H.	P.B. Cornwall	170'2"	36'0"	21'3"	S. Francisco					
254	—	IronBk	996	1874	A. Stephen & Sons	Glasgow	D.H. Watson & Co.	180'1"	31'8"	19'8"	Bremen					
255	—	WoodSr	852	1874	C. Barmann	Wismar	H. Arnold	94'6"	22'6"	11'3"	Brake					

Now name

Apl 11 A&CP C7 C4

Condensed



Numero Officiel.	Nom du Navire. Matériaux. Grément, etc.	Tonnage Officiel.	Détails de la Classi- fication.				Construit.			Armateurs.	Dimensions d'après le Douane. Superstructures, &c.			Port d'Armement.
			Total.	Cote.	Part de	Part de	Quand.	Par qui.	Où.		Longueur.	Largeur.	Creux.	
Signaux.	Capitaine. Ex-nom, s'il y a lieu.	Sous Pont.	Surveillance Spéciale. Date de la dernière Visite.	Part de	Part de	Quand.	Par qui.	Où.	Armateurs.	Longueur.	Largeur.	Creux.	Pavillon.	
293	Gigilla G. Ciuplati -92 YM0,94	WoodBn	-1 15			1892	C. Demarini & G. Terrarossa	Pegli	N. Della Torre & Co.	91'0"	24'9"	10'8"	Genoa Italian	
294	Gilbert Stancliff Tryon	WoodSr	117			1869	.....	Middleton, Conn.	D. Frayne	90'5"	26'0"	6'6"	Hartford, Conn United States	
295	Gilberton WoodSr Barge	1Dk	841			1890	.....	Perth Am- boy, N.J.	Philadelphia & Reading R.R. Co.	186'5"	35'0"	16'0"	Philadelphia United States	
296	Gilda M. O. B. Fasco -95 (ex G. Amici) YM0,95	WoodBk	815			1875	G. Brignole	Lavagna	G. Moglia	167'0"	34'1"	22'2"	Genoa Italian	
297	Gilead K. Olsen -87 YM11,93	WoodBk	449			1879	O.O. Haugen	Risør	N.A. Nielsen	134'1"	30'4"	16'2"	Kragørø Norwegian	
298	Gilpin J. Carden -93	WoodBn	204			1869	Richards	P.E. Island	G.H. Pout	108'4"	25'5"	12'4"	Favoraham British	
299	Gilsland A. Arelsen F&YM3,95 HTApl.95	WoodBk	344	Rest. 8 A1 from 12,91 Apl. 4,97	Bid A&CP	1869	Liddle & Sut- cliff	Sunderland ptN491	C.S. Woodman Atsikb "Gilsland" (O. Th. Bjordam)	115'9"	26'9"	16'5"	Christiania Norwegian	
300	Gimle J. Jensen -85	WoodBk	362			1873	S. Jahnnsen	Arendal	Chr. Th. Bøe	106'1"	30'1"	16'9"	Arendal Norwegian	
301	Gin L. Brunello -91 YM4,95	WoodBk	947			1882	Stef. Cravioto	Varazze	G.B. Lavarello fu P.	186'6"	34'1"	24'0"	Genoa Italian	
302	Ginevra L. Gallo -93 (ex Erminia V. ex Olga) F&YM8,93	WoodBk	565			1872	G. Calamaro	Savona	A. Pinceti	139'4"	31'7"	20'4"	Genoa Italian	
303	Gino Giannoni -94 YM2,92 (ex Prudente, ex Lazzaro)	WoodBk	464			1869	C. Aschieri	Varazze	O. Del Buono	128'2"	30'8"	19'0"	Leghorn Italian	
304	Gio. Batta Barabino M. Gazzolo -87-96 YM5,93	WoodBk	-8 45			1877	A. Carlevaro	Sestri Ponente	G. Barabino di E.	176'0"	34'3"	22'6"	Genoa Italian	
305	Gio. Batta Beraldo E. Beraldo -91 YM0,91	WoodBn	167			1891	M. Tappani	Chiavari	G. Beraldo	105'3"	23'8"	10'8"	Genoa Italian	
306	Gio. Batta Beverino G.B. Serra -95 1BH Cem sa Gen No. 1-98	SteelBk	1188	+100 A1 12,96	Gen LA&CP	1892	E. Craverò & lino Co.	Genoa	P. Beverino fu G.B.	224'6"	33'6"	20'2"	Genoa Italian	
307	Gio. Batta Brigneti P. Brigneti -94 (ex Bernardo Chiozza) YM8,94	WoodBk	959			1875	B. Amico	Loano	Flli. Brigneti	179'7"	34'8"	23'8"	Genoa Italian	
308	Gio. Batta Murzi	WoodBk	-4 86			1869	.....	Voltri	Martini, Praga & Co.	127'9"	29'5"	20'7"	Bahia Brazilian	
309	Gio. Batta Repetto A. Schiaffino -94 F&YM12,96	WoodBk	1301			1883	L. Durante	Prà	Fort. Repetto fu G.B.	209'6"	37'1"	25'6"	Genoa Italian	
310	Gioja J. Aasen YM9,96	WoodBk	364			1878	J.N. Eibe	Grimstad	J. Jørgensen	121'6"	28'1"	15'3"	Grimstad Norwegian	
311	Giorgio Russo D. M. Stamati YM4,95	WoodBk	621			1866	F. Mauro	Meta	L. Musso	106'6"	26'6"	16'9"	Naples Italian	
312	Wrecked 2,98		610-5 99			1872	F. Sirello	Savona	G. Russo	159'4"	31'7"	20'5"	Samos Samos	
313	Giosuè Cappiello -94 (ex Cuomo I.) F&YM2,96	WoodBk	483			1875	M. Tambarulo	Castella- mare	Camilla Cacace	130'5"	29'1"	18'2"	Castellamare Italian	
314	Giovanna F. Scarpa F&YM0,92	WoodBk	363			1874	G. Zanon	Venice	F. Scarpa fu A.	117'7"	29'5"	18'6"	Venice Italian	
315	Giovanna B. G. Bardi -91 YM1,94 (ex Antonietta Q. ex Luca Figlio Mimbelli)	WoodBk	546			1878	F. Cadenaccio	Sestri Ponente	G. Bardi	145'6"	32'5"	19'9"	Genoa Italian	
316	Giovanna Rosa G. Pisani -93 1Dk	WoodBn	139			1875	.....	Malta	A. Pisani & A. Mercieca	89'6"	22'8"	11'1"	Malta British	
317	Giovanni (CONDEMNED 97) T. Johnsen (ex Carolina B.) YM6,93	WoodBk	745			1869	C. Faggioni	Spezia	T. Birknes	166'2"	32'0"	19'2"	Lillesand Norwegian	
318	— E. Lauro -94 (ex Invidia) F&YM2,95	WoodBk	461			1869	P. Savastano	Equa	F. & E. Lauro	131'8"	30'2"	18'4"	Castellamare Italian	
319	— G. Scarpa	Steel 3MstSr	283			1892	Flli. Poli	Chioggia	Flli. E.L. & D. Poli fu G.	126'3"	25'2"	13'8"	Venice Italian	
320	— (ex Buona Sorte, ex Uno)	WoodBk	292			1868	G. Baccareich	Fiume	Felice Cini	107'7"	28'0"	15'3"	Malta British	
321	Giovanni Ansaldo G. Parma -90 (ex Stefano A.) YM8,95	WoodBk	574			1872	E. Calamaro	Savona	G.P. Ansaldo	147'6"	31'5"	20'6"	Genoa Italian	
322	Giovanni Battista Scognamilio YM7,95	WoodBk	513			1874	L. Bonifacio	Castellam. di Stabia	G.B. Scognamilio	137'4"	29'7"	19'6"	Naples Italian	
323	Giovanni Cavallaro V. Paolini -95 (ex Francesco Padre)	WoodBn	145			1875	N. Picchiotti	Limite	G. Cavallaro	95'1"	23'0"	12'4"	Palermo Italian	
324	Giovanni O. E. Beraldo -86-92 (ex Due Amici)	WoodBn	156			1876	M. Baglietto	Varazze	M. Olivari fu G.	99'7"	24'2"	11'1"	Genoa Italian	
325	Giovanni Padre S. Attard (ex Pippo C., ex Rosetta)	WoodBk	562			1870	G. Fava	Voltri	F. Guerriera	141'3"	32'6"	19'1"	Malta British	
326	— F. Pendibene -91 YM9,91	WoodBn	120			1881	A. Briasco fu L.	Sestri Ponente	Eredi Raff. Bennato	87'9"	22'1"	11'1"	Genoa Italian	
327	Giovanni S. L. Sterkovich -94 (ex Rebus) F&YM7,96	WoodBk	845			1878	M.A. Starcich	Lussinpic- colo	Rosa Vva. Scopinich	158'8"	31'7"	20'1"	Lussinpicolo Austro-Hung	
328	Giovannina L. Manca -92 (ex Caterina) YM10,94	WoodBk	221			1876	M. Tramba- rulo	Castellam. di Stab.	S. Moccata	107'9"	25'3"	14'2"	Trapani Italian	

No.	Ship's Name.	Material, Rig, &c.	Registered Tonnage.	Particulars of Classification.			Built.			Owners.	Registered Dimensions.			Port of Registry.	Moulded depth.	Register in which if not in L. R.
				Character.	Port of Survey.	Year assigned to new equipment.	When.	By Whom.	Where.		Length.	Breadth.	Depth.			
Code Letters.	Master.	Late Name, if any.	Gross.	For Special Survey.	For Special Survey.	For Special Survey.								Flag.	ft. in.	
329	Giovannina	WoodBn	181				1872	C. Patrone	Voltri	A. Albanese	93'8"	24'0"	12'0"	Naples Italian		A
330	Giovannino	WoodBn	166				1888	A. Nordio	Chioggia	V. Gavagnin	79'4"	22'9"	9'6"	Venice Italian		A
331	Giovannino	WoodBn	139				1888	G. Bonifacio	Torre del Greco	L. Musso	97'4"	23'3"	12'5"	Naples Italian		V
332	Gipsy	IronS	1519	+	100A1	Lon	1874	W. Pile & Co.	Sunderland	F. Boissiere	235'6"	38'4"	22'6"	Nantes French	23' 7"	4 + 6
334	Girard	WoodSr Barge	841				1890	H. Ramsey	Perth	Philadelphia & Reading R.R. Co.	186'5"	35'0"	16'0"	Philadelphia United States		
335	Girl of Devon	Wood3MstSr	136				1880	Shilston	Plymouth	W. H. Shilston	104'9"	21'5"	10'9"	Plymouth British	11' 9"	
336	Girl of the Period	WoodBn	226				1870	Harvey	Hayle	Holden & Gann	117'8"	24'9"	13'8"	Faversham British		
337	Giro	WoodBg	226-211				1868		Korpo	M. V. Martensson	106'3"	26'9"	13'2"	Abo Russian		
338	Gironde	WoodSr	-251				1872	Bendixon	Eureka, Cal.							
339	Giulia	WoodBn	178				1879	G. Bonifacio	Castellamare	D. D'Urso	96'8"	24'5"	12'6"	Castellamare Italian		I
340	Giulia R.	WoodBn	111				1869	Pischiotti	Limite	S. Campisi & figlio	77'4"	24'2"	10'8"	Catania Italian		A
341	Giulia R.	WoodS	-1287				1870	J. Smit, Czn	Alblasserdam	P. Recagno	190'2"	39'0"	25'1"	Savona Italian		I
342	Giulia Soldi	WoodBk	434				1862	D. Bianchi	Sestri	F.lli Soldi	156'8"	30'0"	18'2"	Genoa Italian		
343	Giulietta C.	WoodBk	436				1867	A. Calcagno	Savona	F.lli Cignoni	122'0"	29'3"	17'8"	Leghorn Italian		
344	Giulio	WoodBn	-149				1891	A. Castellano	Cassano	N. Ciampa	105'6"	26'9"	8'6"	Buenos Ayrs Argentine		
345	Giulio Cesare	WoodBk	-401				1864	F. Gotuzzo	Chiavari							
346	Giulio M.	WoodBk	589				1875	Calamaro	Savona	A. Murzi	143'7"	32'1"	20'5"	Genoa Italian		A
347	Giulio e Clemeza	WoodBk	369				1860	Austin	Sunderland	M. A. Lubrano	125'0"	26'6"	17'3"	Naples Italian		
348	Giuliani	WoodBkn	-275						Genoa	Pehlivan Zade Ali Bey				Napulia Turkish		A
349	Giuseppa Naccari	WoodBk	206				1860	F. Contreras	Gaete	N. Naccari	96'8"	24'5"	13'3"	Palermo Italian		
350	Giuseppe	SteelBk	1226	+	100A1	Gen	1892	N. Odero fu A.	Sestri Ponente	Bertollo & Vaccaro	236'0"	34'2"	20'8"	Genoa Italian	21' 10"	3 + 10
351	Giuseppa	WoodBk	557				1873	G. Peragallo	Sestri Ponente	B. Ballestrino	142'0"	32'3"	20'8"	Genoa Italian		AI
352	Giuseppa	WoodBk	518				1880	Trambarulo	Castell. di Stabia	Eredi di L. Criscuolo	136'1"	30'8"	19'2"	Castellamare Italian		I
353	Giuseppa	WoodBk	360				1856		Sorrento	F.lli Cignoni	120'4"	27'2"	18'3"	Leghorn Italian		
354	Giuseppa Accame	Wood3MstSr	487				1880	A. Cerruti	Loano	L. Accame fu V.	138'7"	29'6"	18'7"	Savona Italian		I
355	Giuseppa Boni	WoodBn	179				1879	F. Sirello	Savona	P. Tori fu G.	95'1"	25'3"	13'4"	Spezia Italian		I
356	Giuseppa Cappadona	WoodBk	632				1875	G. S. Cattarinich	Lussinpiccolo	G. Cappadona	150'2"	33'5"	20'4"	Castellamare Italian		V
357	Giuseppa Costagliola	WoodBk	641				1877	G. Bonifacio	Ischia	G. Costagliola	150'9"	31'7"	21'3"	Naples Italian		IV
358	Giuseppa D.	WoodBg	227				1857	F. Sirello	Savona	F.lli P. & G. Mortola	92'5"	25'3"	15'4"	Genoa Italian		
359	Giuseppa Magliuolo	WoodBn	-130				1891	M. Donnarumma	Torre del Greco	G. Tucci-Vitiello	94'5"	23'6"	11'4"	Naples Italian		I
360	Giuseppa P.	WoodBk	795				1876	B. Frassinetti	Sampierdarena	G. Mortola	162'6"	32'8"	22'9"	Genoa Italian		I
361	Giuseppa Padre	WoodBg	280				1863	F. S. Mauro	Alimuri	G. & L. Denaro	105'9"	27'7"	16'3"	Catania Italian		AI
362	Giuseppa	Wood3MstSr	211				1869	Tubino	Sestri Ponente	Gius. Rabagliati	113'5"	27'3"	12'7"	Savona Italian		AI
363	Giuseppa Pignone	WoodBk	646				1875	A. Carlevaro	Sestri Ponente	G. Pignone & Figli	147'6"	31'8"	21'2"	Genoa Italian		I
364	Giuseppina	WoodBk	670				1872	C. Patrone	Voltri	Codino e Rusasco	148'4"	29'9"	19'7"	Genoa Italian		I

Numero Officiel.	Nom du Navire. Matériau, Grément, etc.	Tonnage Officiel.	Détails de la Classification.				Construit.			Dimensions d'après le Donné. Superstructures, &c.			Port d'Armement.	
			Cote.	Part de Visite.	Terminé par le précédent armement.	Rebâtiment.	Année.	Par qui.	Où.	Longueur.	Largeur.	Profondeur.		
Signature	Capitaine. Ex-nom, s'il y a lieu.	Total.	Surveillance Spéciale. Date de la dernière Visite.				Armement.			Superstructures, &c.			Armement.	
	Visites Périodiques. Nombres des Ponts	Le Pont. Net.												
365 2501 PQWS	Giuseppina F. Loffredo -91 (ex Carmelo) YM1,91 2Dk	WoodBk 217 212-2 0 6					1859	A. Bonifacio	Castellam. Stabia	L. Musso	99'7	25'8	15'1	Naples Italian
366 1908 Wrecked	Giuseppina A. Tomel F&Z11,95	WoodBn 124 124-1 1 8					1878	A. Raffaelli	Vinoggio	Eug. A. Lippi	90'2	22'5	11'4	Leghorn Italian
367 316 PQWR	Giuseppina C. C. Leonardi -86 YM1,92	WoodBn 109 109-1 0 4					1869	Picchiotti	B.d'Arno	Frank & G. Tennet & Co.	82'7	23'3	10'4	Porto Ferraro Italian
368 761 PRBW	Giuseppina V. A. Pasquali -91 (ex Antonietta, ex Bell'Adelaide) LD	WoodBn 184 184-1 7 4					1881	.....	Venice	A. Conigharo & Co.	76'4	22'0	11'8	Catania Italian
369 1194 PRCM	Giuseppino C. S. Mellini -94 (ex Santissimi, Trinità) LD	WoodBk 621 611-5 9 5					1876	Debarbieri & Colesia	Foce	D. Chiappella	147'6	32'6	21'1	Genoa Italian
370 262 PRDJ	Giustizia L. Saglietta F&YM11,94	WoodBn 141 141-1 3 8					1877	G. Pongiglione	Savona	Cristof. Astengo	93'8	22'6	11'9	Savona Italian
372	Givadie Mohmed Hassan	WoodBk -8 6 2								Gaib				Soutari Turkish
373 231 HDCN	Gjede H. M. Beck LD	WoodSr 217 198-2 0 4					1862	.....	Maitland. N.S.	Roderiselskabet "Gjeide" R.M. Beck	101'3	24'0	12'3	Drobak Norwegian
374 761 HWVB	Gjemle O. Andersen 94-94 LD	WoodBk 379 355-3 3 2					1859	N. Olsen	Grimstad	A. Ribe	114'2	30'2	16'5	Grimstad Norwegian
375 262 HQQC	Gjendin P. Valdussen YM1,95	WoodBk 284 245-2 5 8					1876	.....	Porsgrund	G. Knudsen	126'0	27'8	11'8	Porsgrund Norwegian
376 5837 NRCV	Gjertrud Jørgensen 70-77 LD	WoodSr 160 155-1 4 7					1877	H.J. & L.J. Bager	Marstal	L.J. Bager	96'4	22'3	10'8	Marstal Danish
377 53043 KCLD	Glad Tidings J.E. Collier -90 YM2,94	WoodBk 654 -6 0 8					1884	G.W. Cottrell	Belfast, Me.	C.M. Stewart & Co.	159'2	33'1	17'0	Baltimore United States
378 231 TDVW	Gladan A. McIlgorm -96 IB No. 1, 97	WoodSr 101 101-8 3	<b>A1</b>	Pmd	11		1866	Jones	Aberystwith	M. McIlgorm	77'6	20'6	10'6	Aberystwith British
379 55271 HKPT	Gladiator J. Ramsay -91 F&YM1,94	Wood3MstBkn of Roof 428 398-3 5 1	<b>A1</b>	Jer	14		1851	Clarke	Jersey	R. Allix	137'3	28'0	16'9	Guernsey British
381 134 KJFW	Gladiator P.A. Bugge LD	WoodBk 378 351-3 5 9	<b>A1</b>	Jer	14		1853	.....	Arendal	C.A. Bugge	104'0	29'2	17'2	Horten Norwegian
382 134 KJFW	Gladiator G.S. Gundersen -90 LD	WoodBk 244 224-2 3 1					1863	N. Olsen	Grimstad	P. Pedersen	96'4	26'6	14'3	Arendal Norwegian
383 134 KJFW	Gladova L. Spinnj LD	WoodSr 113 -1 0 7					1891	James & Tarr	Essex, Mass.	L. McDonald	92'6	24'3	10'0	Gloster Mass. United States
384 134 KJFW	Gladovia G.P. Cook -96 ss Liv. No. 2-96 1BH Cem	IronBk 1091 1039-1057	<b>A1</b>	Cff	7		1888	R. & J. Evans & Co.	Liverpool	S. Wakeham & Son	216'0	34'5	20'1	Liverpool British
385 134 KJFW	Gladovia R. Maclean -96 (ex Inglaterra) LD	WoodBk 667 -6 3 4					1877	W. Moore	Advocate Harbour, N.S.	R. Lacourt	149'3	33'8	18'3	Valparaiso Chile
386 134 KJFW	Gladstone M.J. Christiansen 91-91 (ex Francisco Calderon, ex Steamer) 2Dk (Iron-Uws) 1BH Cem	IronS 1226 1055-1118	<b>A1</b>	Msl	8		1873	A.M. Millan & Sons	Dumbarton	.....	237'3	34'0	20'3	Dumbarton British
387 100100	Gladstone N. Calafati YM1,94	WoodBn 169 144-1 4 9					1880	A. Livadara	Syra	Ma. C. Calafati	110'2	26'6	...	Syra British
388 100100	Gladstone E. Moore -97 LD	WoodSr 152 152-1 3 1					1891	C.W. Collins	Advocate, N.S.	F.W. Sumner	100'0	28'8	9'0	Moncton, N.B. British
389 100100	Gladstone W.A. Burns -93 pt IB	Wood3MstSr 152 152-1 3 1	<b>A1</b>	Brs	9		1873	Geddie	Banff	W.A. Burns (A. Wilson, Mgr.)	95'6	22'7	11'7	Banff British
390 100100	Gladys W. Wooman 84-91 LD	SteelBk 1363 1278-1345	<b>A1</b>	Ham	8		1891	C. Hill & Sons	Bristol	.....	237'5	36'3	21'1	Bristol British
391 100100	Gladys I. Stocomb -91 LD	WoodSr 152 135-1 4 8					1882	W.J. Davidson	St. Martin's N.B.	A.W. Adams	92'2	27'6	8'5	St. John, N.B. British
392 100100	Gladys P. Pingel -98 Sailed 7 IB LD	WoodK 76 76-6 2	<b>A1</b>	Jer	11		1894	D. Banks & Co.	Plymouth	F. Mourant	75'9	19'9	8'4	Guernsey British
393 103505	Gladys May A. Selig -96 LD	WoodSr 128 115-1 1 7					1896	E. Bachman	Shelburne, N.S.	S.W. Oxner	99'0	25'0	10'0	Lunenburg British
394 103505	Glama M. dos Santos Vasco -95 (ex Southern Cross) F&YM12,93	WoodS 1129 -1087					1868	Curtis, Smith & Co.	East Boston	Glama & Puls	176'8	37'5	23'8	Oporto Portuguese
395 75190 QJND	Glamis W.C. Davey 91-90 ss Lon. No. 3-289 1BH Cem	IronBk 1205 1076-1099	<b>A1</b>	Ham	8		1876	A. Stephen & Sons	Dundee	D. Bruce & Co.	225'3	34'8	21'9	Dundee British
396 63529 LCGK	Glance G. Williams 76-88 ss Sws. 2nd No. 3-10, 96 1BH Cem	IronBk 912 860-8 4 2	<b>A1</b>	Lon	8		1869	W. Watson	Sunderland	G.H. Meagor	197'7	33'1	20'8	Swansea British
397 74870 WTSR	Glandinorwig R. Parry -95 ss Ham. No. 3-7, 99 ss Rgn. No. 1-94 1Dk 2tr	IronBk 1107 1048-1081	<b>A1</b>	NYk	7		1876	W. Doxford & Sons	Sunderland	Williams, Jones & Co.	219'0	35'1	21'1	Carnarvon British
398 74870 WTSR	Glaneur Barthelme (ex Pretoria) LD	Wood3MstSr 174 -1 4 8					1889	W.C. McKay	Humber Sound, N.F.	F. Gautier & Co.	99'5	25'1	10'7	Granville French
399 74870 WTSR	Glaneuse J. Godin 88-92 LD	WoodSr 160 -1 4 2					1878	A. Pyotte	Dunkirk	L. Vincent & Ch. Lemmens	93'5	22'0	11'8	Dunkirk French

No. in Book.	Official No.	Ship's Name.	Material, Rig, &c.	Registered Tonnage.	Particulars of Classification.			Built.			Registered Dimensions, Deck Erections, &c.	Port of Registry.	Moulded depth.				
					Character.	Part of	Part of	When.	By Whom.	Where.							
Code Letters.	Master.	Special Surveys.	No. of Decks, &c.	Gross.	For Special Survey.	Part of	Part of	When.	By Whom.	Where.	Length.	Breadth.	Depth.	Flag.	ft. in.		
400	77423	Glanivior	IronBk	1115	+	100A1	Bry	7	1878	W. Daxford & Sons	Sunderland	The Eryri Shipping Co. (Lim.) (D.P. Williams, Mgr.)	220'5"	35'1"	21'3"	Carnarvon British	22 # 3 4 # 0
401	10608	Glanogwen	WoodSr	132	+	A1	Bng	12	1855	.....	Bangor	J.P. Thomas	82'6"	20'0"	12'6"	Beaumaris British	13 # 3 2 # 0
402	10625	Glanrafon	IronBk	499	+	A1	SWS	8	1866	Brown & Simpson	Dundee	J.A. Brown	156'0"	26'6"	17'1"	Swansea British	18 # 6 3 # 1
403	1359	Glasgow C. McGeogor	WoodBkn	157	+	A1	Bry	7	1816	.....	Newcastle	D. MacGregor	98'4"	22'2"	12'0"	Liverness British	18 # 6 3 # 1
404	13214	Glaucus	Steel 4MstS	2056	+	100A1	Dnk	7	1889	Barclay, Curle & Co. (Lim.)	Glasgow	A. & J.H. Carmichael & Co.	278'7"	41'1"	24'2"	Greenock British	26 # 0 5 # 7
405	10195	Gleaner	WoodBkn	413	+	A1	SWS	8	1892	North Western Lumber Co.	Gray's Harbour, Wash.	North Western Lumber Co. (A.M. Simpson)	151'0"	36'0"	11'0"	S. Francisco United States	15 # 9 2 # 0
406	79111	.....	WoodBn	179	Cont. 8	A1	NFL	12	1878	Edwards	Scilly	J. Shearer	101'0"	23'4"	12'4"	Kirkwall British	13 # 9 2 # 0
407	37511	.....	WoodSr	115	+	A1	Liv	12	1870	.....	Hobart Town	J. Reid F.H. Guy	89'8"	21'2"	8'3"	Auckland NZ British	10 # 6
408	10807	.....	Wood3MstSr	117	+	A1	Liv	12	1883	P. Rodgers	Carrickfergus	J. Pritchard	94'3"	22'5"	9'6"	Sydney NSW British	10 # 6
409	13786	Glen	WoodSr	127	+	A1	SWS	8	1883	.....	Marshall's Ore.	E.P. Nissen	106'6"	29'0"	8'3"	S. Francisco United States	14 # 4 2 # 2
410	10115	Glen Grant	WoodBk	772	+	A1	SWS	8	1874	A.N.M. Donald	Sherbrooke, N.S.	Glen Grant Sailing Ship Co. (Lim.) (J. Sutherland)	166'0"	35'7"	20'0"	Liverpool British	14 # 4 2 # 2
411	70616	Glen Ville	WoodBkn	325	+	A1	SWS	8	1874	N. Gibbon	Sunderland	Lamaraland Guano Co. (Lim.)	135'0"	28'4"	12'8"	Goole British	14 # 4 2 # 2
412	10989	Glenafton	SteelBk	1166	+	100A1	Bry	8	1884	W. Hamilton & Co.	Pt. Glasgow	Dundee Shipowning Co. (Lim.) (W.O. Taylor & Co., Mgrs.)	231'3"	35'7"	20'3"	Dundee British	22 # 2 4 # 3
413	100003	.....	Wood3MstSr	363	+	A1	Liv	12	1890	WH Weather-spoon	Granville, N.S.	W.H. Weather-spoon	134'8"	31'5"	12'4"	Annapolis, N.S. British	25 # 11 5 # 7
414	103787	Glenalvon	IronS	2146	+	100A1	Liv	12	1888	Russell & Co.	Greenock	C.E. De Wolf & Co.	289'6"	42'1"	24'0"	Liverpool British	24 # 5 4 # 11
415	102562	Glenard	SteelS	1937	+	100A1	Rot	11	1893	A. Rodger & Co.	Pt. Glasgow	Sterling & Co.	265'5"	40'1"	22'9"	Pt. Glasgow British	24 # 5 4 # 11
416	10154	Glenariff	IronBk	488	+	A1	Off	11	1869	A.M. Millan & Son	Dumbarton	M. Tutton	161'2"	28'2"	17'0"	Swansea British	18 # 0 2 # 11
417	109561	Glenbank	SteelBk	1481	+	100A1	SWS	8	1893	A. Rodger & Co.	Pt. Glasgow	Sterling & Co.	240'1"	37'0"	21'7"	Pt. Glasgow British	23 # 1 4 # 5
418	10419	Glenbervie	IronBk	800	+	A1	Ham	11	1866	C. Connell & Co.	Glasgow	Bramwell & Gardiner	195'0"	31'3"	19'7"	Glasgow British	21 # 0 3 # 8
419	10990	Glenbreck	Steel 4MstBk	1900	+	100A1	Off	12	1890	R. Duncan & Co. (Lim.)	Pt. Glasgow	W. Thorburn (R.R. Paterson & Co., Mgrs.)	271'1"	40'0"	23'6"	Greenock British	25 # 1 5 # 2
420	76147	Glenburn	IronS	1546	+	100A1	Ham	11	1876	Barclay, Curle & Co.	Glasgow	R. Shankland & Co.	248'3"	37'2"	23'1"	Greenock British	24 # 6 4 # 10
421	10309	Glencaird	Steel 4MstBk	2614	+	100A1	Ams	11	1889	Russell & Co.	Pt. Glasgow	Ship "Glencaird" Co. (Lim.) (C.W. Corsar)	312'8"	41'9"	24'5"	Liverpool British	26 # 8
422	78895	Glencairn	Iron 4MstBk	1620	+	100A1	Liv	11	1878	Dobie & Co.	Glasgow	T. Law & Co.	252'4"	40'0"	22'4"	Glasgow British	23 # 10
423	77645	.....	WoodBn	199	+	A1	Bel	9	1877	Duncan	P.E. Island	T.H. Franks	103'0"	24'4"	12'9"	Folkestone British	13 # 10
424	10220	Glenclova	Steel 4MstBk	2369	+	100A1	Off	11	1893	C. Connell & Co.	Glasgow	Dundee Shipowning Co. (Lim.) (W.O. Taylor & Co., Mgrs.)	283'0"	43'0"	24'5"	Dundee British	26 # 1 5 # 5
425	10407	Glencona	Steel 4MstBk	2631	+	100A1	Ant	11	1890	Russell & Co.	Pt. Glasgow	Dundee Shipowning Co. (Lim.) (W.O. Taylor & Co., Mgrs.)	313'4"	42'1"	24'6"	Dundee British	26 # 8 5 # 4
426	10309	Glencoyn	Iron 3MstSr	424	+	A1	Syd	11	1863	A. Stephen & Sons	Glasgow	Actieselskabet "Glencoyn" (C. Hannevig)	148'7"	26'2"	16'6"	Christiania Norwegian	17 # 9 3 # 0
427	10386	Glendale	Wood 3MstSr	296	+	A1	SWS	8	1888	Bendixon	Fairhaven	G.H. Collins	142'2"	34'0"	9'0"	S. Francisco United States	18 # 6 3 # 1
428	10199	Glendalough	WoodSr	146	+	A1	SWS	8	1858	.....	Arklow	J. Doyle	94'0"	23'0"	10'9"	Dublin British	18 # 6 3 # 1
429	10256	Glendoonc. Morrison	SteelS	1981	+	100A1	Liv	11	1894	A. Rodger & Co.	Pt. Glasgow	Sterling & Co.	266'3"	40'1"	23'1"	Pt. Glasgow British	24 # 5 4 # 11
430	13542	Glendoveer	WoodSr	160	+	A1	Liv	10	1861	Trethowan	Falmouth	W.L. Jenkin	100'0"	22'2"	12'0"	Plymouth British	18 # 6 3 # 1

1	2	3	4	5	6			9	10	11	12	13	14	15
					Tonnage Officiel.	Détails de la Classification.								
Nom du Navire.	Matériaux.	Grément, etc.	Capitaine. Ex-nom, s'il y a lieu.	Total.	Classe.	Port de Visite.	Matière.	Quantité.	Par qui.	Lieu.	Nom.	Long.	Largeur.	Mètre.
431	7923 QNR	Glendovey	IronBk	609	100A1	Off	2	1876	J. Laing	Sunderland	Lewis & Co.	171° 8' 29"	17° 17'	Aberystwith British
432	6063 KMGJ	Glendower	WoodSrBarge	855				1894	R. Palmer & Son	Noank, Conn.	Philadelphia & Reading R.R. Co.	192° 2' 34"	7' 16"	Philadelphia United States
433	85512 JSQQ	Gleneida	WoodBk	784				1877	J. McVicar	Pembroke, Me.	Swan & Son	162° 0' 34"	8' 20"	Eastport, Me United States
434	102567 NTYK	Glenelvan	SteelS	1919	100A1	P.Gl	11	1895	A. Rodger & Co	Pt. Glasgow	Sterling & Co.	265° 4' 40"	1' 23"	Pt. Glasgow British
435	91285 KDVC	Glenericht	Iron4MstS	2434	100A1	Liv	11	1885	T. Royden & Sons	Liverpool	Sailing Ship Glen-ericht Co. (Lim.) (E.H. Davies)	289° 6' 44"	3' 25"	Liverpool British
436	1118 LNDB	Glenesk	SteelBk	1369	100A1	Bry	11	1890	Russell & Co.	Pt. Glasgow	Dundas Shipown- ing Co. (Lim.) (W.O. Taylor & Co., Mgrs.)	231° 8' 36"	1' 21"	Dundas British
437	91227 JWQL	Glenesslin	IronS	1821	100A1	Sid	11	1885	T. Royden & Sons	Liverpool	C.E. De Wolf & Co.	260° 0' 39"	2' 23"	Liverpool British
438	82748 WFDH	Glenfarg	IronBk	898	100A1	Shl	7	1881	A. Stephen & Son	Dundee	Dundas Shipown- ing Co. (Lim.) (W.O. Taylor & Co., Mgrs.)	208° 8' 34"	1' 19"	Dundee British
439	47005 VLSN	Glenfeadon	WoodSr	128		Fal	12	1863	Hodge	Pill	Bain, Sons & Co.	92° 5' 21"	7' 11"	St. Ives British
440	102568 NVHJ	Glenfinart	SteelS	1963	100A1	Crk	11	1895	A. Rodger & Co.	Pt. Glasgow	Sterling & Co.	265° 2' 40"	0' 23"	Pt. Glasgow British
441	86292 HJAS	Glenfinlas	Iron4MstS	2228	100A1	Syd	11	1882	Sid. S.B. Co. (Lim.)	Sunderland	Red Cross Shipping Co. (Lim.) (G.T. Bowring & Co., Mgrs.)	280° 7' 41"	9' 24"	Liverpool British
442	86365 WPKH	Glenfyne	SteelBk	957	100A1	Off	7	1882	A. Stephen & Sons	Dundee	Dundas Shipown- ing Co. (Lim.) (W.O. Taylor & Co., Mgrs.)	218° 8' 34"	2' 19"	Dundee British
443	58961 HNTG	Glangaber	IronBk	689	*A1	Cal	11	1868	R. Williamson & Son	Harrington	Johnston, Sproule & Co.	172° 6' 30"	1' 19"	Liverpool British
444	76205 QVJG	Glangarry	IronBk	844	100A1	Lon	11	1877	A. Stephen & Sons	Dundee	Dundas Shipown- ing Co. (Lim.) (W.O. Taylor & Co., Mgrs.)	199° 8' 32"	2' 19"	Dundee British
445	102571 PJTH	Glenholm	SteelS	1968	100A1	P.Gl	11	1896	A. Rodger & Co.	Pt. Glasgow	Sterling & Co.	265° 2' 40"	0' 23"	Pt. Glasgow British
446	44651 TWBP	Glenhuntly	IronBk	554	*A1	Lon	11	1862	J. Reid & Co.	Pt. Glasgow	Bk. "Glenhuntly" Co. (Lim.) (T.C. Jones & H.J. Foyl)	165° 2' 28"	1' 17"	Liverpool British
447	MDQS	Gleniffer	IronBk	706800	*A1	Dnk	11	1866	Barclay, Curle & Co.	Glasgow	H. Mentz	198° 0' 30"	5' 20"	Rostock German
448	102574 PMVL	Glenlee	SteelBk	1613	100A1	P.Gl	11	1896	A. Rodger & Co.	Pt. Glasgow	Sterling & Co.	245° 5' 37"	5' 22"	Dundas British
449	60084 WGPT	Glenlora	IronBk	774	*A1	Lon	11	1864	T. Vernon & Son	Liverpool	Shaw, Savill & Almon Co. (Lim.)	190° 0' 31"	0' 18"	Southampton British
450	87944 JGQK	Glenlui	IronS	1894	100A1	Liv	11	1884	T. Boyden & Sons	Liverpool	Sailing Ship Glen- lui Co. (Lim.) (W.O. Taylor & Co., Mgrs.)	268° 1' 42"	1' 23"	Liverpool British
451	96402 LRQK	Glenmark	SteelBk	1357	100A1	C.Th	8	1889	Russell & Co.	Pt. Glasgow	Dundas Shipown- ing Co. (Lim.) (W.O. Taylor & Co., Mgrs.)	231° 2' 36"	1' 21"	Dundee British
452	99360 MKVW	Glenogil	Steel4MstBk	2285	100A1	Bry	11	1892	Russell & Co.	Pt. Glasgow	"Glenogil" Ship Co. (Lim.) (J. Edgar & Co.)	278° 6' 42"	0' 24"	Liverpool British
453	86367 JHCB	Glenogle	SteelBk	958	100A1	Liv	7	1882	A. Stephen & Sons	Dundee	Dundas Shipown- ing Co. (Lim.) (W.O. Taylor & Co., Mgrs.)	218° 8' 34"	2' 19"	Dundee British
454	86224 WFPG	Glenorchy	Iron4MstBk	2229	100A1	Bry	11	1882	Sid. S.B. Co. (Lim.)	Sunderland	Red Cross Shipping Co. (Lim.) (G.T. Bowring & Co., Mgrs.)	280° 7' 42"	0' 24"	Liverpool British
455	102575 PNMJ	Glenpark	SteelS	1959	100A1	P.Gl	11	1897	A. Rodger & Co.	Pt. Glasgow	Sterling & Co.	265° 8' 40"	0' 23"	Pt. Glasgow British
456	57177 TCBL	Glenrosa	WoodBkn	504				1890	R. Rose	Cheverie NS	A. Haley	142° 6' 35"	3' 18"	Windsor, NS British
457	87945 HJAC	Glenroy	WoodSr	139				1864	D. Beaton	P.F. Island	Starbuck & Back-stra	92° 2' 22"	4' 11"	London British
458	82750 HMTG	Glenushee	IronBk	895	100A1	Ham	7	1882	A. Stephen & Sons	Dundee	Dundas Shipown- ing Co. (Lim.) (W.O. Taylor & Co., Mgrs.)	208° 8' 34"	1' 19"	Dundee British
459	89115 KHRL	Glenwood	Wood4MstSr	1649				1890	Kelley & Spear	Bark Me	Silva Moreira & Co.	245° 6' 46"	0' 20"	Bahia Brazil
460	49189 WBVG		WoodBk	298				1856		Brookhaven, U.S.	J.E. Alexander	188° 8' 29"	4' 12"	Nassau, N.P British



Official No.	Ship's Name.	Material, Rig, &c	Registered Tonnage.	Particulars of Classification.				Built.			Owners.	Registered Dimensions, Deck Erections, &c.			Port of Registry.	Flag.	Registered in which Country.
				Character.	Port of Survey.	Date of last Survey.	When.	By Whom.	Where.	Length.		Breadth.	Depth.				
														Gross.			
461	Gler	WoodBk	677				1870	Mystic, U.S.	J. Aalborg	152-7	34-0	17-2	Kragerö	N			
462	Glimpse	WoodSr	175	4.74	Bxm 12		1864	Brixham	J.L.Lockyer	103-0	22-8	12-8	Teignm'th	N			
463	Glimt	WoodBk	735				1879	Lillesand	B. Birkeland	158-7	34-0	18-6	Lillesand	N			
464	Gliner	WoodBk	424				1880	Drammen	K.S.Bertelsen	135-5	30-1	15-5	Stavanger	N			
465	Globe	WoodBg	229				1836	Whitehavn	F.M'Kevitt	95-0	23-3	15-9	Whitehaven	NV			
466	Globus	WoodBk	1069				1879	Kennebunk Me.	Actieselskabet "Globus" (Ths.S.Falck)	193-7	35-8	21-6	Stavanger	NV			
468	Glommen	Wood Bk	329				1872	Hernösand	Rederiselskabet "Glommen" (Brödrene Biörnstad)	133-1	28-8	12-5	Sarpsborg	N			
469	Glooscap	WoodS	1860				1891	Spencers Island, N.S.	G.D.Spicer	238-1	42-9	23-9	ParrsbroNS	V			
470	Gloria	WoodBk	784				1880	Lussinpeelo	G.B.Premuda	147-9	32-0	20-0	Lussinpeelo	A			
471	Gloria	WoodBk	735				1880	Pictou	O.A.T.Skjelbred	166-4	33-0	18-3	Kiansand	N			
472	Gloria Carmeli R.	WoodBn	109				1880	Gaeta	SalvatoreDenaro	87-6	21-0	10-7	Catania	N			
473	Gloria M.	WoodBg	372				1872	Alimuri	L.Musso	113-8	28-5	18-0	Naples	N			
474	Gloriana	WoodSw	169		Gmb 8		1860	Amble	J.Elliott	94-0	23-1	12-8	Shields	N			
475	Gloria	WoodK	116				1871	Harwich	W.T.Middleton	101-6	22-8	7-3	Harwich	N			
476	Gloria	WoodSr	111				1891	Essex, Mass	E.Leighton	96-0	23-2	10-0	GlosterMas	N			
477	Glory of the Seas	WoodS	2103				1869	Boston, Ma.	J.H.Sears & Co.	240-2	44-1	28-3	BostonMass	N			
478	Glynaeron	WoodSr	67		Bng 12		1852	Aberayron	O.Roberts	59-0	17-0	9-5	Beaumaris	N			
479	Glynwood	WoodBkn	323		Sws 9		1875	P.E.Island	C.W.Jones	122-0	27-0	14-9	Liverpool	N			
480	Goatfell	IronBk	740		Liv 11		1876	Greenock	ShipGoatfellCo. (J.R.Haws & Co.)	179-4	31-4	18-7	Liverpool	N			
481	Goddess	WoodBn	154				1842	Ipswich	Mrs.A.E.Dossett	88-5	22-2	12-7	London	N			
482	Godeffroy	WoodBk	546				1867	Gothenburg	H.Mentz	147-2	31-6	17-6	Rostock	N			
483	Godeffroy de Bouillon	WoodDandy	129				1894	Boulogne	A.Coppin	88-0	22-7	11-0	Boulogne	N			
484	Godiva	Irons	2059		Brs 2		1882	Liverpool	Sandbach, Timne & Co.	269-0	41-6	24-3	Liverpool	N			
485	Goedhart	WoodLr	304				1875	Pekela	SilvaMoreira	98-1	25-4	11-9	Bahia	N			
486	Goffredo	WoodBk	304				1850	Malta	S.Gauci	101-7	26-7	16-1	Malta	N			
487	Gogla	WoodBk	330				1875	Drammen	Thv. Johannesen	135-1	29-0	12-6	Dröbak	N			
488	Gogoburn	IronBk	1098		Cal 7		1882	Dumbarton	M.Carwell	217-0	34-2	20-0	Glasgow	N			
489	Gold Seeker	WoodSr	217				1896	Liverpool, N.S.	A.W.Hendry	109-0	27-0	10-6	Liverpl, NS.	R			
490	Golden Ball	Wood3MetSr	287				1890	Port, Me.	P.C.Gibbs	124-2	30-3	10-5	N.Bdfrd Mas	R			
491	Golden Fleece	CompBk	520		Man 20		1869	Sunderland	H.Ellis	150-0	29-0	17-1	London	R			
492	Golden Gate	IronBk	932		Lon 1		1869	Liverpool	NewarkShipping Co.(Lim.) (W.M.Nicholson & Co., Mgrs.)	195-6	33-7	21-0	Liverpool	R			

No. Officiel.	Nom du Navire, Matériaux, Grément, etc.	Tonnage Officiel.	Details de la Classification.				Construit.		Armateurs.	Dimensions d'après la Douane. Superstructures &c.			Port
			Total.	Coto.	Par le	Termine	Quant.	Par qui		Où.	Long.	Largeur.	
495	Golden Hind D. Santry -91	WoodSr 203	172-188				1893 R. McLeod	Liverpool, N.S.	J. Millard	107'6"	27'9"	10'0"	Liverpool, N.S.
496	Golden Horn C.H. Andersen 90-90	WoodBk 1114	1028-1059				1854	Wisconsin, Me.	A.P. Andersen	191'3"	58'2"	22'0"	Me.
497	Golden Light Rest. Pal. 78-5yrs	WoodSr 120	120-108		9.82	Fal 10	1864 W.S. Martyn	Truro	W. Calf	89'0"	21'5"	11'5"	Truro
498	Golden Rod W. McBride -92	WoodBkn 632	475-594				1892 E. Cox	Kingsport, N.S.	C.R. Burgess	160'0"	36'0"	13'2"	Kingsport, N.S.
499	Golden Rule A.T. Vaur	WoodSr 106	85-101				1847	Elsworth, Me.	G.W. Rawley	99'0"	24'0"	7'0"	Elsworth, Me.
500	Golden Sheaf W. S. Jordan & Co.	WoodBkn 454	302-431				1874	C. Elizabeth, Me.	W.S. Jordan & Co.	128'2"	31'2"	11'4"	Portland, Me.
501	Golden Shore H. Henderson	Wood4MstSr 699	236-216				1889 Hall Brothers	P. Blakely	J.J. Smith	185'1"	38'5"	14'7"	P. Blakely
502	Golden Wedding D.J. Rees -93	Wood3MstBn 237	236-216	14 B A1		Cf	1893 W. Caisley	Howden Dyke	G. Kilnar & Co.	113'8"	27'5"	12'9"	Howden Dyke
503	Goldfinch E. Thurston -94	WoodSr 138	136-118				1894 J.M. Goldfinch	Faversham	G. Hodge	98'5"	22'8"	9'0"	Faversham
504	Golgotha H. Henderson	WoodBk 147	133-128				1864 F. Witinsky	Riga	Schiffahrts Ges.	120'0"	30'0"	16'2"	Riga
505	Goliah Said Mohamet Boefstain	WoodBk 100	100-100				1862	Bangkok	Pie Toh Swan	152'6"	33'6"	16'9"	Bangkok
506	Gondolier	WoodFlat 100	100-100				1876 Evans	Winsford	A. Riley	80'4"	19'8"	8'7"	Winsford
507	Good Hope IB Salted 11/4	WoodK 93	93-93			Fal 12	1889 E. Martin	Pondshrdn	Hull Steam Fishing & Ice Co. (Lim.)	82'3"	21'3"	10'8"	Hull
508	Good News C.A. Myrick -90	WoodBkn 712	600-677				1889 W.E. Woodhall & Co.	Baltimore	C.M. Stewart & Co.	166'4"	33'4"	17'2"	Baltimore
509	Goodwin Stoddard L. Anderson -96	Wood4MstSr 759	759-759				1896 New England S.B. Co.	Bath, Me.	C.G. Sanford	183'5"	38'2"	15'7"	Bath, Me.
510	Gordon T. Jones -96	Wood3MstSr 134	133-98	12 A1		Chs	1896 Ferguson & Baird	Connah's Quay	J. Baird	98'6"	23'0"	10'1"	Connah's Quay
511	Gorilla H. Hansen (ex Aurora)	WoodBk 397	367-377				1850	Gothenbrg	Enkefru Jacobsen	119'8"	31'0"	16'5"	Gothenbrg
512	Gotha H. Bradhering 90-95	CompBk 803	757-785		11.85	Ham 16	1864 J. Major	London	J.H. Bögel (H. Bögel, Mgr.)	167'2"	32'0"	21'1"	London
513	Götha B. Jonsson 95-95	WoodBkn 147	133-128				1865	Skien	N. Tufvesson	93'8"	19'6"	11'0"	Skien
514	Gotoma R. Brosson 92	WoodSr 199	199-189				1872	Coos Bay, Oreg.	A.M. Simpson	119'0"	32'6"	8'9"	Coos Bay, Oreg.
515	Governador Basa-vilboso (ex Due Fratelli Massone)	Wood3MstSr 841	841-841				1879 A. Carlevaro	Sestri Ponente	José Maglio	121'3"	27'7"	16'7"	Sestri Ponente
516	Governor Ames C.A. Ames -95	Wood5MstSr 1779	1690				1888	Waldoboro, Me.	J.F. & C.A. Davis	245'6"	49'6"	21'2"	Waldoboro, Me.
517	Governor Blake D. Bodden -93	Wood3MstSr 216	216-114				1893 R. Bodden	Grand Cayman	J.E. Hunter	102'0"	27'7"	9'8"	Grand Cayman
518	Governor Hall J. Cain (MISSING SINCE 11,96)	Wood3MstSr 590	509				1880 J.W. Abbott & Co.	Milford Del.	J. Cain	142'3"	34'4"	16'7"	Milford Del.
519	Governor Robie A. Nichols -89	WoodS 1713	1627				1883 W. Rogers	Bath, Me.	Pendleton, Carver & Nichols	224'1"	41'0"	23'8"	Bath, Me.
520	Governor Russell W. Enn 94-96	WoodSr 136	136-129				1892 James & Farr	Essex, Mass.	J. Manta	94'6"	25'0"	10'4"	Essex, Mass.
521	Gowan J. Taylor 80-78	WoodSr 145	144-135	Cont. 4 A1		Bnf 11	1878 Geddie	Banff	J.W. Simpson	95'0"	22'7"	11'1"	Banff
522	Gowerian S. Jones -95	WoodSr 110	110-8			Pmd 10	1856	Aberayron	H. Parry	70'1"	21'2"	11'0"	Aberayron
523	Gowy Iron Barge	IronBarge -178					1874 Bowdler, Chaffer & Co.	Seacombe	Liverpool Grain Storage & Transit Co. (Lim.)	120'0"	21'2"	8'6"	Seacombe
524	Graafstroom F&YM 95	WoodS 1403	1272-135		9.98	Rot 11	1879 J. Smit	Alblassrdm	Jan Smit Czn.	200'1"	40'0"	25'2"	Alblassrdm
525	Grace Chadler -95	WoodSr 147	146-135	Cont 9 A1		NFL 14	1883 W. Bayley & Sons	Ipswich	H. Harrington & Co.	97'3"	23'3"	11'1"	Ipswich
526	Grace P.N. Aylmore -91	Wood3MstSr 134	131-115				1867	Deitzel	Mrs. E. Smart	104'7"	20'0"	10'0"	Deitzel
527	Grace A. J. ...	WoodSr 103	103-94			Drt 8	1869 Date	Kingsbridge	W.E. Beer	81'7"	20'9"	10'0"	Kingsbridge
528	Grace Andrews O.A. Andrews 79-95	Wood3MstSr 568	509				1874 Stetson, Gerry & Co.	Thomaston, Me.	S.S. Gerry	148'8"	33'3"	13'3"	Thomaston, Me.
529	Grace Bradley F.P. Barter	Wood3MstSr 558	497				1873 S. Watts	Thomaston, Me.	Washburn Bros. & Co.	146'6"	32'2"	13'1"	Thomaston, Me.
530	Grace Davis Mc Vane	Wood3MstSr 401	271-352				1873 Hutchins & Stubbs	Yarmouth, Mass.	W.S. Jordan & Co.	127'7"	31'1"	11'3"	Yarmouth, Mass.

Abandoned

Official No.	Ship's Name.	Material, Rig, &c.	Registered Tonnage.	Particulars of Classification.		Built.			Registered Dimensions, Deck Erections, &c.	Port of Registry.	Moulded depth.	Registered in which country.	Mean Draught.			
				Character.	Port of Survey.	When.	By Whom.	Where.						Owners.		
Code Letters.	Master.	Special Surveys.	No. of Decks, &c.	Gross.	Under dk.-Net.	For Special Survey.	Date of last Survey.	Year & grade.	Year & grade.	Length.	Breadth.	Depth.	Flag.	ft. in.	ft. in.	
531	Grace Deering	WoodBk	734					1877	J.F.Randall	C.Elizabeth	B.Webster	151'8"	33'1"	18'3"	Portlnd,Me.	RV
532	Grace G. Bennett	Wood3MstSr	210					1893	G.K.Philips & Co.	Bethel,Del.	W.J.Hopkins	135'5"	23'9"	7'8"	Seaford,Del	R
533	Grace Grummond	IronSr	205					1869		NewYork	J.Saveland	136'6"	21'8"	9'0"	Milwaukee United States	
534	Grace Harwar	SteelS	1877					1889	W.Hamilton & Co.	Pt.Glasgow	W.Montgomery	266'7"	39'1"	23'5"	London British	25' 6" 5' 4"
535	Grace Lynwood	WoodBkn	658					1890	E.L.Beazley & Co.	Bucksport, Me.	Miller,Bull & Knowlton	156'0"	34'0"	18'0"	NewYork United States	R
536	Grace Marks	WoodBk	256								Cia.Chileña de Balleneros	106'3"	24'6"		Valparaiso Chile	
537	Grace P. Willard	WoodSr	107					1891	A.Irving	W.Mystic, Ct.	C.P.Chapman	86'9"	24'6"	6'9"	Stonington, Con. United States	R
538	Grace Phillips	WoodSr	86					1863	Ellis	Portinlaen	T.Morgan & Co.	73'9"	19'6"	9'8"	Carnarvon British	
539	Grace Rice	WoodSr	145					1888	T.C.&E.Rice	Weymouth, N.S.	T.C.Rice	93'6"	25'0"	9'2"	Yarmouth,N.S. British	R
540	Grace Seymour	Wood3MstSr	634					1888	H.H.Hanscom	FairHaven	J.Holmes, Sr.	166'0"	34'2"	16'0"	NewHaven United States	R
541	Grace van Dusen	Wood3MstSr	303					1874	Z.Dyer	Millbridge, Me.	H.P.Havens	125'6"	33'1"	9'0"	NewYork United States	
542	Grace Watson	WoodSr	112					1854		Philadel-phia	L.M.Massey	96'2"	21'9"	7'1"	Seaford,Del United States	
543	Grace Webster	WoodSr	337					1867	Curtis	Portland, Me.	L.H.McKenny	118'9"	29'2"	12'4"	Portlnd,Me. United States	
544	Gracia de Rosa	WoodBn	207					1875		Rapallo	M.deRosa	100'0"	25'5"	13'1"	BuenosAyre Argentine	
545	Gracie D. Buchanan	Wood4MstSr	1141					1888	NewEngland S.B.Co.	Bath,Me.	W.A.Anderson	194'6"	40'0"	18'1"	NewYork United States	R
546	Gracie D. Chambers	Wood3MstSr	379					1875		EastRiver, Conn.	W.H.Kenzel	133'5"	33'0"	14'0"	NewYork United States	
547	Gracieuse	WoodSr	169					1894	Hecquet-Van-raphenbusch	Dunkirk		107'8"	23'6"	12'0"		V
548	Grad Karlovac	WoodBk	543					1869	I.Arcadin	Portore	E.Giusti fu V.	143'0"	28'0"	19'0"	Portore Austro-Hung.	A
549	Graf Bismark	WoodBg	259					1867	J.Möller	Rostock	Paul Grampp	95'6"	24'2"	12'9"	Rostock German	
550	Grand Citoyen	WoodBk	412					1873	Ella, See No. 13 in Supplement	Nantes	Demange	113'8"	27'2"	15'4"	Nantes French	V
551	Grandee	WoodS	1617					1884	J.Monteith	Maitland, N.S.	J.Monteith	225'9"	42'0"	23'7"	Maitland,N.S. British	V
552	Grane	WoodBk	399					1877	JJ.Andreasen	Portsmouth, U.S.A.	Dominion Coal Co. (Lim.)	197'2"	38'5"	23'8"	SJohn'sNFL British	
553	Grantham	WoodSr	343					1873	J.P.Abbey	P.Robinson Ont.	J.Donnelly & Co.	140'0"	26'0"	12'0"	SCathrnsOn British	
554	Graphic	WoodSr	68					1874	LeHuquet	Jersey	P.LeScelleur	75'1"	18'9"	8'8"	Jersey British	9' 7"
555	Grasmere	IronBk	1304					1875	Whitehaven	Whitehaven	W.S.Kennaugh & Co.	226'0"	36'1"	22'1"	Liverpool British	23' 11" 4' 4"
556	Grassendale	IronS	1860					1885	R.Williamson & Son	Working- ton	W.S.Kennaugh & Co. (Lim.)	267'0"	39'1"	23'6"	Liverpool British	25' 0"
557	Gratia	SteelBk	1583					1891	Russell & Co.	Pt.Glasgow	Bark Gratia's Rederi (M.F.Stray)	249'7"	38'2"	21'6"	Xiansand Norwegian	22' 11" 4' 6"
558	Gratitude	WoodBkn	323					1875	Dyason	Whitstable	WhitstableShip- pingCo.(Lim.)	126'0"	26'0"	15'2"	Rochester British	
559	Gravelinoise	WoodSr	129					1887	A.Pyotte	Dunkirk	H.Torris	90'1"	21'2"	11'0"	Gravelines French	V
560	Gravensend	WoodSr	136					1867	W.Date	Kings-bridge	W.Bromley	89'0"	22'0"	12'2"	London British	
561	Gravia	WoodBk	447					1894	C.Pappapetro	Galaxidi	G.D.Mitropolos				Galaxidi Greek	A
562	Gray Hound	WoodBk	178					1851		NewBedford Mass.	A.L.Sylvia	95'0"	24'4"	12'2"	N.BdfrdMas United States	
563	Grayling	WoodSr	121					1891	Tan & James	Essex,Mass.	W.H.Jordan	97'8"	24'4"	10'4"	Glo'sterMas United States	





1	2	3	4	5	6	7	8	9		11	12		13	14	15
								10	10		12	12			
Numero Officiel.	Nom du Navire, Matériaux, Grément, etc.	Capitaine	Ex-nom, s'il y a lieu.	Tonnage Officiel.	Détails de la Classe	Port de	Construit.	Par qui.	Oh.	Armateurs.	Dimensions d'après le Douane.	Superstructures, &c.	Port d'Armement.	Particularités.	Autres Particularités.
Visites Périodiques.	Nombres des Ponts				Code.	Port de	Par qui.	Oh.			Longueur.	Largeur.	Profondeur.		
639	Gustaf	WoodBk	426	307-389	1858	Sundsvall	G.W. Lindstrom	140-1	27-7	15-2	Nat				
640	Gustaf	WoodBk	313	204-287	1867	Rostock	E.G. Andersson	108-2	27-4	15-3	Calmar				
641	<del>Gustaf</del>	<del>WoodBk</del>	<del>200</del>	<del>172-179</del>	1874	Björneborg	A. Ödman	101-5	21-0	11-5	Efvensås				
642	Gustaf	WoodBn	194	174-178	1869	LesSables	O. Ekerman	83-4	24-7	15-1	Helstingborg				
643	Gustaf	WoodBn	212	189-177	1868	Timmer-nabben	N.M. Pahlsson	104-8	24-8	11-8	Helstingborg				
644	Gustaf	WoodBn	144	126-132	1868	Westervik	A. Rhodin	90-2	22-9	9-0	Fiskebäcksk				
645	Gustaf	WoodSr	130	116-116	1852	Väddö	E. Hagwall	78-5	26-6	10-1	Strega, Gald				
646	Gustaf Adolf	WoodBk	318	273-279	1871	Sundsvall	P. Holmgren	127-9	25-8	12-1	Skjppenya				
647	Gustaf	WoodBg	206	240-246	1875	P. E. Island	S. J. Johansson	114-7	26-3	12-8	Oscarshamn				
648	Gustafva	WoodBk	303	284-301	1870	Sundsvall	J. Ericsson	123-8	28-3	12-2	Elmsia Belg				
649	Gustaf	WoodSw	214	214-196	1878	Sandvik	J. A. Samuelsson	111-7	25-7	12-7	Dover				
650	Gustav	WoodBg	226	204-210	1862	Kiel	Conrade & Sohn	101-3	26-5	12-5	Fredrikstad				
651	Gustav	WoodBg	199	187-190	1850	Wolgast	W. Krüger	96-0	25-1	12-6	Wolgast				
652	Gustav Adolph	WoodBk	757	571-722	1879	Arendal	O. B. Sörensen	160-5	33-0	17-8	Arendal				
653	Gustav	WoodBk	395	340-359	1862	Svartvik	A. O. Lindvig	136-7	29-6	14-1	Kragerø				
654	Gustav Friedrich	WoodSr	113	96-2	1887	Dummeinde	Chr. Berg	71-5	19-2	10-4	Riga				
655	Gustav Metzler	WoodBk	369	342-352	1874	Rostock	Aug. Cords	115-5	27-8	16-9	Rostock				
656	Gustav & Oscar	WoodBk	1380	1282-1352	1870	Kennebunk Me.	E. C. Schramm & Co.	201-1	39-4	25-1	Bremen				
657	Gustava	WoodBg	223	212	1860	Wolgast	D. Buse	97-4	25-1	13-2	Ost-Rau- dorfehn				
658	Gustava Egner	WoodSr	132	126	1870	Zingst	A. Drossel	82-0	21-5	10-2					
659	Gustave Adolphe	WoodBk	246	179	1865	Fécamp	Vve. Ch. Valin & ses tils	105-9	27-1	14-1	Fécamp				
660	Gustavo	WoodBn	250	239	1869	Arens	J. M. Maristany	103-0	26-9	13-8	Barcelona				
661	Gustavo Adolfo	IronBk	1029	962-985	1862	Glasgow	Rhederei E.G. von Hovelng	204-0	32-4	21-3	Hamburg				
662	Guy C. Goss	WoodBk	1572	1524	1879	Bath, Me.	W. H. Besse	213-0	39-8	24-0	N. Bath Me				
663	Guyane	Wood3MstBn	341	289-283	1874	Sunderland	D. de Saumery & Co.	135-0	27-5	12-9	Hayre				
664	Gwalia	WoodSr	118	118-99	1853	Aberayron	J. Long	80-2	22-4	11-5	Drogheda				
665	Gwalia	IronBk	1493	1369-1399	1869	Glasgow	Trinder, Anderson & Co.	239-4	37-7	23-0	Londre				
666	Gwendoline	WoodBk	363	349	1869	Bristol	José P. Néiro	128-0	25-9	16-1	La Puebla de Caramita				
667	Gwladys	Wood3MstSr	152	146-127	1892	Milford Haven	W. Francis	100-1	22-5	11-1	Milford				
668	Gwrtheyrn Castle	IronBk	803	753-778	1876	Sunderland	R. Thomas & Co.	131-7	31-8	19-2	Carnarvon				
669	Gwynedd	IronBk	1081	987-1053	1877	Sunderland	'Gwynedd' Ship Co. Ltd. R. Thomas & Co.	204-6	34-6	21-3	Carnarvon				
670	Gyda	WoodBk	675	580-627	1883	Arendal	G. C. Brovig	149-3	34-2	18-3	Farsund				
671	Gyldenlöve	WoodBk	318	269-286	1877	Porsgrunds	L. Larsen-Sunde	120-2	28-7	12-7	Farsund				
672	Gyller	WoodBk	383	346-352	1855	Leirving	J. Petersen	125-5	25-4	16-3	Holmestrad				
673	Gyller	WoodBk	502	449-463	1876	Porsgrunds	Interessentskab (J. Aalborg)	144-4	30-7	16-9	Kragerø				

Wrecked 1897

Struck by lightning & condemned

Broken 1895-97

Now named "Constancia," See No. 13 in Supplement.

Condemned 11, 97

Now a Lighter

No. in Book.	Official No.	Ship's Name.	Material, Rig, &c.	Registered Tonnage.	Particulars of Classification.			Built.			Owners.	Registered Dimensions, Deck Erections, &c.			Port of Registry.	Masted.	Registered in
					Character.	Part of Survey.	Years since original Registration.	When.	By Whom.	Where.		Length.	Breadth.	Depth.			
674	HLDT	Gyller G. Christensen -91	Wood3MstSr 1Dk	215 192-1 9 7				1850	Horten	A.P.Ljungberg	130'2 22'4 11'6		Fredrikstad	Norwegian		N	
675	JOBK	Larsen	WoodBg 1Dk2trB	202 182-1 8 9				1857	Farsund	L.Schübeler	114'4 25'4 12'2		Fredrikstad	Norwegian			
676	88013	Gymkhana	SteelLr	480 471-4 8 0				1887	W.Denny & Bros.	Dumbarton	220'0 30'0 8'4		Glasgow	British			
677	100279	Gypsum Emperor	Wood4MstSr YM4, 4	744 623-6 9 5				1892	D.S.Howard	Parrsboro', N.S.	179'2 36'2 16'2		Windsor, NS	British		V	
678	00731	Gypsum Empress	Wood4MstSr J.S.Roberts -92 YM6, 94	779 694-7 2 3				1892	J.B.North	Horton, N.S.	174'0 36'4 16'5		Windsor, NS	British		V	
679	24885	Gypsum King	Wood3MstSr S.Knowlton92-94	676 597-6 3 9				1890	D.S.Howard	Parrsboro', N.S.	161'0 37'4 17'6		ParrsbroNS	British		V	
680	100979	Gypsum Princess	Wood3MstSr D.E.Merriam91-92	735 651-6 6 4				1892	D.S.Howard	Parrsboro', N.S.	162'9 36'0 16'8		WindsorNS	British		V	
681	91870	Gypsum Queen	Wood3MstSr T.K.Bentley91-92	652 580-6 0 9				1891	D.S.Howard	Parrsboro', N.S.	155'5 37'8 16'0		ParrsbroNS	British		V	

\* \* Additional Ships inserted in the Supplement at the end of the Register.

**N.B.**—All vessels assigned a character in the Register Book are required, under the Rules of the Society, to be submitted to Surveys by the Society's Surveyors periodically (annually, if practicable), in order to its being seen that their efficiency is duly maintained. It is also a condition that all repairs of ships or machinery required at ports where there is a Surveyor to this Society, in order to their retaining the characters assigned to them in the Register Book, must be carried out under the inspection and to the satisfaction of the Society's Surveyors. Ships or Machinery repaired at ports where there is no Surveyor to this Society must be surveyed by one of the Society's Surveyors at the earliest opportunity.

The Date of Survey of a Ship only certifies to its efficiency at that time.

In reference to the Rules of the Society, and in order to prevent the disappointment arising from ships losing their characters from want of Survey, it is hereby intimated that the duty of giving Notice of Periodical Surveys required by the Rules, or when repairs are necessary in consequence of damage, or from other causes, rests with the Owners, Masters, or Agents.

Numero d'Ordre.	Numero Officiel.	Nom du Navire. Matériau, Grément, etc.	Tonnage Officiel.	Details de la Classification				Construit.			Dimensions (Caprice à Demander, Superstructures, &c.)			Port & Armement.	
				Total.	Surveillance	Part de	Part de	Quant.	Par qui.	Où.	Longueur.	Largeur.	Croix.	Pavillon.	Autres

While the Committee take all means possible to obtain correct information concerning the Vessels entered in the Society's Register Book, it will be understood that in the case of Vessels not classed by the Society they cannot vouch for the complete accuracy of all the particulars given in respect of dates of metalling, tonnage, dimensions, decks, classification, &c.

1	NGPT	H. A. Friis	Wood3MstSr	182				1894	J.R. Andersen	Svendborg	I.C.Black	102-9 23-4 10-9	Svendborg
2	MCGQ	H. A. Walter	WoodBk	407				1864	W.Zeltze	Rostock	E.Burchard	119-5 28-4 17-2	Rostock
3	94745	H. B. Homan	Wood3MstSr	319				1888	E.McGuiggin	Portland, N.B.	R.C.Elkin	131-6 31-2 10-0	St John, N.B.
4	95750	H. B. Hussey	WoodBk	545				1883	T.J.Southard & Son	Richmond, Me	T.J.Southard & Son	160-6 36-2 12-3	Bath, Me.
5	QPHJ	H. Bischoff	Iron4MstS	2776	100A1	Lon z		1865	R.Napier & Sons	Glasgow	H.Bischoff & Co.	356-0 43-8 27-3	Bremen
6	NHGV	H. C. Christensen	Wood3MstBn	314				1896	J.O.Christensen	Marstal	H.C.Christensen	126-3 28-7 13-1	Marstal
7	HFJK	H. C. Richards	IronBk	822	1	Xia Lv		1863	W.H.Potter & Co.	Liverpool	Actieselskabet "H.C.Richards" (O.Hannevig)	185-0 29-8 21-1	Christiania
8	Wrecked	H. C. Sibley	WoodBk	507				1869	Carter & Co.	Belfast, Me.	J.M.Doane	134-0 30-4 17-3	Boston
9	95991	H. C. Wright	Wood3MstSr	290				1889	Bendixon	Fairhaven, Cal.	C.Nelson	130-0 31-0 10-0	S.Franisco
10	11156	H. Curtis	WoodSr	125				1850		Harrington, Me	S.G.Haskell	84-4 24-2 8-7	Deer Isle, Me
11	96022	H. E. Thompson	Wood3MstSr	684				1889	J.Shaw	Machias, Me	JohnShaw	153-4 32-5 18-1	Machias, Me
12	QFVT	H. F. Glade	SteelS	1751	100A1	Bhn z		1894	Russell & Co.	Pt.Glasgow	J.C.Pfütger & Co.	261-7 39-7 22-9	Bremen
13	48976	H. G. Berry	WoodBk	290				1855		Boothbay, U.S.	H.Allison	109-5 25-8 11-6	Nassau, N.P.
14	95483	H. G. Johnson	WoodBk	1081				1877	G.E.Currier	Newburyport, Ma.	W.A.Johnson	199-5 36-8 21-8	Newbyrt, Ma
15	NGDJ	H. Grohmann	Wood3MstSr	267				1893	C.Thorén	Oscarshmn	Actieselskab (S.J.Farup)	121-8 24-5 11-5	Nordby
16	Wrecked	H. H. Wright	WoodBk	407				1869	W.M.Gilvery	Searsport, Me.	W.S.Jordan & Co.	127-0 29-0 15-0	Portland, Me
17	QFDH	H. Hackfeld	IronBk	1314	1	NYk Lv		1865	Walpole & Webb	Dublin	C.Henoch jun. (J.C.Pfütger & Co. Mgrs.)	216-2 35-3 22-0	Bremen
18	11841	H. L. Routh	WoodBk	1023				1864	Webb & Bell	New York	T.Dunham's Nephew & Co.	167-0 36-6 22-5	New York
19	72580	H. M. Stanley	WoodSr	334				1873	G.D.Andrews	Pt.Dalhousie	G.H.Morden	132-3 25-6 11-7	Kingstn, On.
20	80951	H. N. Todman	WoodSr	110				1867	D.Tait	Wellington	James Clark	92-2 22-6 8-3	Pictou, Ont
21	95799	H. S. Lanfair	Wood3MstSr	403				1884	J.S.Beacham & Brother	Baltimore, Md.	W.S.Irelan	138-0 32-7 10-0	Baltimore
22	11764	H. T. Hedges	WoodSr	239				1868		Wilmington, Del.	W.H.Crawley	104-7 28-1 8-1	Bristol, R.I.
23	HTNP	H. W. Palmer	Wood3MstSr	447				1882	P.I.Palmer	Drchstr, NB	Actieselskabt H.W. Palmer (Brødrene Thorvildsen)	138-3 32-7 12-8	Tvedestrand
24	95579	H. & J. Blendermann	Wood3MstSr	498				1879	J.M.Bayles & Son	P.Jefferson, N.Y.	P.B.Reed	145-6 34-0 16-3	New York
25	Abandoned	Haab	WoodBk	861				1877	G.Berentsen	Moss	O.Gjertsen	183-6 37-4 19-2	Horten
26	JRTK	Jaabet	WoodBk	419				1870	Em.Paddertz	Rostock	J.E.Kjøravig	128-5 28-7 17-1	Kjeller, N
27	JBRT	J.S. Washold	WoodBk	397				1881	Jürgen Tellefsen	Grimstad	Jürgen Tellefsen	184-6 29-6 15-1	Grimstad
28	HGRK	R. Olsen	WoodBk	357				1865		Drammen	S.Christensen	110-0 29-5 16-2	Drammen
29	Now a	Chr. Johannesen	WoodBk	309				1817		Tönsberg	K.Gull	94-3 29-2 17-7	Halmstad
30	HPSQ	J. Johnson	Wood3MstSr	300				1867	E.Easmussen	Porsgrund	M.Mörck	118-8 27-2 14-4	Fredrikstad
31	YQLM	V.A.Olsen	WoodBk	238				1876	T.E.Andersen	Svendborg	O.E.Olsen	113-8 23-1 12-0	Nykjbg, S
32	NCBR	J.H.Christensen	Wood3MstSr	166				1890	J.O.Christensen	Marstal	H.C.Christensens Enke	103-0 21-6 10-8	Marstal



Ship's Name.	Material, Rig, &c.	Registered Tonnage.	Particulars of Classification.		Built.			Owners.	Registered Dimensions, Deck Erections, &c.			Port of Registry.	Moulded depth.	Registers in which classed, if not in L. R.	Mean Draught (See Key).
			Character.	Part of Survey.	When.	By Whom.	Where.		Length.	Breadth.	Depth.				
Haabet (exHoop) (NOW A LIGHTER 2,96)	WoodSr	121			1866	R.G. van de Werf & Zoon	Wildervank		83'3"	21'4"	12'1"				
Haakon Haakonsen	WoodBk	644			1873	R.Harem	Stavanger	Stian Salvesen	158'5"	33'4"	18'8"	Tvedestrand		N	
Haave	Wood3MstSr	461			1889		Arendal	O. Johnsen	135'3"	30'0"	14'3"	Risør		N	
Habana	WoodBk	685			1868	J. Vista	Blanes	Balcells y Sobrino	139'4"	31'7"	20'1"	Barcelona		V	
Habil	WoodBk	377			1895	E. Gundersen	Tvedestrand	Acties. "Habil" (C. Wroldsen)	132'6"	30'0"	12'2"	Tvedestrand		N	
Habor	WoodBg	310			1853		Sandefjord	Abr. Andersen	107'1"	27'1"	16'3"	Sandefjord		N	
Hackensack	Wood3MstSr Barge	876			1896	R. Palmer & Son	Noank, Conn.	N.Y. Susquehanna & Western Coal Co.	192'0"	34'7"	16'4"	New York		R	
Haddon Hall	IronBk	1451	* * A1	Lon A&CP	1868	T. Royden & Sons	Liverpool	G.E. De Wolf & Co.	225'4"	37'9"	23'6"	Liverpool	25'4"		5'1"
Hafsrjord	WoodBk	497			1869	Chr. Brinch	Christiania	P.A. Stoesen	140'6"	31'2"	17'3"	Brevig		N	
Hainaut	Steels	1783			1887	Barrow S.B. Co.	Barrow	American Petroleum Co.	248'8"	40'3"	22'2"	Rotterdam		V	
Hair	WoodBk	610						Inebolilee Mehemed Emin	145'0"	33'5"	17'0"	Constantinople			
Hairlie	WoodBk	352			1864	B. Debarbieri	Sestri Ponenti	Ciobbo Gioko	115'1"	32'6"	17'6"	Scutari			
	WoodBg	350			1870	G. Baccareich	Fiume	Nazuf Omer	118'7"	25'5"	16'6"	Scutari			
	WoodBg	350			1865	Jus Omeri	Dulcigno	Ismail Suleiman Ahmed	65'6"	22'3"	9'8"	Dulcigno			
Haiti	WoodBk	225			1864	Mahieu	Cherbourg	G. Monier	96'1"	22'3"	13'6"	Bordeaux		V	
Haitien	WoodBk	526			1874	M.G. Amsinck	Hamburg	Vve Botreau Roussel Bonneterre	139'1"	29'8"	18'0"	Havre		V	
Hakutsu Maru	WoodSr	192			1880	Htsaki Hikojiro	Osaka	Hayashi Seiichi	100'3"	22'0"	10'9"	Osaka			
Halcyon	Wood3MstSr	294			1881		Eureka, Cal.	Dolbeer & Carson	133'2"	32'0"	10'0"	S. Francisco			
Halden	WoodBk	881			1869	J.S. Covert	Oromocta, N.B.	Actionels "Halden" (Wilh. Suhrke)	165'3"	33'7"	21'4"	Fredrikshald		N	
Haldis	WoodBk	366			1855		St. Servan	H.A. Grønlie & A. Rytter	122'1"	28'2"	16'0"	Langsund		N	
Haldon	WoodK	110	* 12 A1	Ips LA&CP	1893	Hawke Bros.	Plymouth	T.H. Periam	88'0"	21'6"	9'9"	Exeter	10'8"		1'4"
Halewood	IronS	2153	* 100 A1	SWS LA&CP	1885	Oswald, Mor-daunt & Co.	Southmpton	Leyland Shipping Co. (Lim.) (R.W. Leyland & Co., Mgrs.)	274'3"	40'1"	24'9"	Liverpool	27'2"		21-22
Hallgerda	WoodBk	1165			1874	Carmichael	New Glasgow, N.S.	Hjalmar Røed	192'4"	36'4"	22'8"	Tønsberg		N	
Hally Baley	WoodSr	113			1869	J. McGregor	Hobart	T.G. Kelly	90'7"	22'0"	9'0"	Sydney NSW			
Halvar	SteelBk	900	* 100 A1	Cpn A&CP	1891	Murdoch & Murray	Pt. Glasgow	J. Pettersson	199'0"	33'0"	18'1"	Helsholmsborg	19'2"		3'0"
Halvmaanen	WoodSr	167			1856	Chr. Paulsen	Grimstad	N.W. Sørensen	93'1"	25'7"	11'4"	Sandefjord		N	
Hama	WoodBk	653			1879		Arendal	J.E. Hanssen	146'5"	33'7"	19'1"	Arendal		N	
Hamburg	WoodBk	1743			1886	E. Churchill & Sons	Hautspot	G.W. Churchill	216'2"	43'0"	24'0"	Windsor, NS		V	
	Steel 3MstSr	343			1891	J. Lange	Vegesack	Seetzen Gebrüder	132'0"	27'2"	12'4"	Hamburg		G	
	WoodSr	183			1865			E. Machias, Me.	102'1"	26'1"	9'0"	Machias, Me			
Hamilton Fish	WoodS	1628			1856		Waldoboro, Me.	T. Dunham's Nephew & Co.	200'0"	40'0"	28'0"	New York			
Hamingja	WoodBk	486			1888	P. Svendsen	Drammen	J.E. Jahnsen	139'3"	31'7"	16'4"	Lillesand		N	
Hamlet	WoodBg	272			1870		Laurvig	Joh. Hansen	117'5"	27'3"	12'8"	Christiania		NV	
Hammond	WoodSr Barge	693			1895	R. Palmer & Son	Noank Conn.	Philadelphia & Reading R.R. Co.	173'2"	35'0"	14'2"	Philadipha		R	
Hamody	WoodBk	438			1850		Cochin	Shaik Abdool Latif	107'3"	25'3"	17'8"	Bombay			
Hampton	WoodSr	342			1863	Bennett	Lower Hills boro, N.B.	W. McCormick	132'3"	30'5"	12'7"	Dublin			
Hancock	WoodBk	412			1869	Genn & Hill	Bucksport, Me.	J.S. Emery & Co.	121'5"	29'5"	15'8"	Boston Mass		R	

1	2	3	4	5	6			7			13	14		
					Détails de la Classification.			Construit.						
Nom du Navire. Matériau. Ordonn. etc.	Capitaine. Ex-nom, s'il y a l'eu.	Visites Périodiques. Nombres des Ponts.	Tonnage (Gross)	Total	Cote.	Port de	Année	Par qui.	Où.	Armateurs.	Dimensions d'après le Donné. Superstructures, &c.			Port d'Armement
											Longueur.	Largeur.	Creux.	
70 SLMW	Handa Isle A. Robinson -89	Wood3MatSr P&YM11.91 HTAub.35	275	241-261	+	Ank	1881	J. Bigelow & Son	Auckland, N.Z.	D. Ross	125'6"	26'8"	12'1"	Auckland British
71	Handel-Lust O. K. Lerup (ex. Behngang)	IronBk ssShl.3rd No.3-12.94 2BHUm	997	853-884	+	NSW	1859	R. Hickson & Co. NDB4	Belfast	Hans Kimr & Co.	183'4"	33'1"	20'0"	Drammen Norwegian
72 JCHL	Handig J.A. Riberg -86	WoodBn (ex. Albis) F&YM2.97	240	209-213			1874	D. Rogge	Brake	G.H. Witt	109'1"	25'8"	12'6"	Helsingborg Swedish
73 HTDL	Handy N.A. Christoffersen -90	WoodBk 1DK2tr-B F&YM2.96	460	393-426			1890		Arendal	Actieselskabet "Handy" (J.M. Jensen)	135'8"	30'9"	14'5"	Tvedostrnd Norwegian
74 HBKP	J. Dahl 88-93	Wood3MatSr F&YM8.91	280	243-257			1884	C. Olsen	Sarpsborg	Wilh. Suhrke	122'0"	27'9"	12'4"	Fredrikshald Norwegian
75 HDJM	Hanna J. Dahl 81-89	WoodBk (ex. Chloe) 1DK2tr-B	957	818-897			1872	J.M. Alpine	Shedburne, N.S.	Ferd. Breda	179'5"	35'7"	21'3"	Christiania Norwegian
76 HYTD	S. Larsson -92	WoodBk 1DK2tr-B	409	359-375			1874	C. Fredriksson	Kyrkslätt	L. Jönsson	129'0"	30'9"	14'9"	Brantevik Swedish
77 HLVC	A. Persson 81-92	WoodBk (ex. Samuel) 1DK2tr-B	372	326-338			1866		Quebec	J.P. Jönsson	128'1"	27'2"	13'9"	Landskrona Swedish
78 HJCF	B. Christiansen	WoodBk 1DK2tr-B	293	264-272			1863		Tatmagash, N.S.	Tha. Christiansen	121'5"	28'1"	12'4"	Fredrikstad Norwegian
79 HWWD	M. Olsen (ex. Emma)	WoodSr 1DK2tr-B	226	208-212			1867		Sweden	M. Olsen	97'3"	27'3"	13'7"	Sandefjord Norwegian
80 HVCF	N.P. Skog -86	WoodBn (ex. Vorwärts, ex. Anna) 1DK2tr-B	146	185-184			1858	H. Dierling	Damgarten	N.P. Skog	82'4"	20'3"	12'1"	Domsten Swedish
81 TDCH	A. Guldström	WoodSr	-108				1892		Bromarf	J. Lindqvist	81'0"	24'6"	8'0"	Hango Russian
82 VOJP	Hanna Heye G. Niemborn 96-96	IronBk ssDnk. No 2-98 1BHUm 1DK2tr-B	1394	1285-1324	+	100A1	1890	W. Pickersgill & Sons	Sunderland	C. Neynaber	236'4"	37'3"	21'7"	Elsfleth German
83 LKFY	Hannah G. Barneault -99	WoodBn ptIB	158	158-120			1865	Tredwen	Padstow, sp76	I. Tregaskis	98'0"	23'1"	12'2"	Llanelly British
84 JAWB	S. Cooper -94	WoodBn	108	108-97			1794		Yarmouth	Bessey & Palmer (Lim.)	72'5"	21'0"	10'7"	Yarmouth British
85 HKDW	Hannah Blackman D. Liener 04-	WoodSr 1DK2tr-B	143	-135			1858		Tuckahoe, N.J.	W. Booth	91'5"	26'5"	8'0"	Nw London United States
86	Hannah Blanchard Ejörkaist	WoodBk F&YM13.96 1DK2tr-B	1011	872-992			1878	J. Mosher	Newport, N.S.	F.O.W. Nordberg	173'9"	35'5"	22'3"	Tornea Russian
87 B. Gibbon	Hannah Croasdell W. Wollstone -94	WoodSr 1DK2tr-B	151	151-141			1866	Wilson	Ulverston	W. Postlethwaite	89'6"	23'1"	11'0"	Lancaster British
88 KCNV	Hannah F. Carleton E.W. Beal -94	WoodSr 1DK2tr-B	225	-214			1884	W. Welch	Pembroke, Me.	E.W. Beal	103'8"	30'0"	10'6"	Machias, Me United States
89 TDSR	Hannah Nicholson A. Connery -96	WoodBk F&YM9.96 1DK2tr-B	266	252-252			1858	L. Kennedy & Co.	Whitehaven	B. Byrnes	116'4"	23'6"	14'4"	Sydney NSW British
90 HKKL	Hannah & Jane R. Roberts 86-	WoodSr IB	100	100-81	+	AI	1867	Jones	Pwllheli, 10mo NDB8	E. Jones & Co.	74'0"	20'4"	11'0"	Carnarvon British
91 NPLR	Hanne J. Jørgensen 75-76	WoodBn	143	136-130			1875	P. Troensegaard	Thurø	H.P. Jensen	95'1"	21'2"	10'4"	Svendborg Danish
92 HQC	Hannibal I. Small	WoodSr 1DK2tr-B	143	-136			1856		Bangor, Me.	F.C. Pendleton	93'5"	26'7"	8'7"	Belfast, Me. United States
93 VPBN	Hans Kangas (ex. Mary Fraser) F&YM0.96	WoodBk 1DK2tr-B	1229	-1115			1875	James Mosher	Newport, N.S.	G.I. Dahlberg	183'0"	36'4"	23'0"	Uleaborg Russian
94 HVJT	J.R. Lenander -91	WoodBk (ex. Ferdinand, ex. Bleville) F&YM3.96 1DK2tr-B	703	622-680	+		1867	Adamson	Alloa	F.O. Liljefors	155'5"	28'4"	19'5"	Landskrona Swedish
95 RQCS	P. Zielke 96-96	IronBk ssShl. No 3-73 ssHam. No 2-82 1BHCem 1DK2tr-B	506	484-463	+		1867	Dobis & Co.	Glasgow	H.J.L. Wilkens Wwe. (Rettmeyer & Hessemtüller, Mgrs.)	153'7"	27'7"	17'2"	Hamburg German
96 NGQB	P.F. Jensen -94	WoodBk 1DK2tr-B F&YM5.94	408	355-376			1894	S. Abrahamsen	Nordby Fandø	Actieselskab "Hans" Rederi (S. Abrahamsen)	125'5"	27'3"	15'5"	Nrdby Fandø Danish
97 VBHL	H. Iversen (ex. Amicitia)	WoodBk	245	225-235			1848	O. Pretzer	Uecker-münde	Et Actieselskab (H. Iversen)	101'7"	23'3"	12'7"	Svendborg Danish
98 VCWV	I.H. Brinck (ex. Botte of Lagos)	IronBk ssHam. 2nd No. 3-12.94 1BHCem 1DK2tr-B	251	240-228	+	AI	1868	A. Stephen & Sons	Glasgow, DF&S91	Actieselskab (N.H. Brinck)	130'7"	24'0"	11'1"	Sänderho Danish
99 VWSM	J. Christensen	Wood3MatSr F&YM10.95	238	227-216			1888	R. Müller	Faaborg	Hans Christensen	114'4"	24'7"	12'5"	Marstal Danish
100 VCVW	J.S. Viga -93	Wood3MatSr YM9.93 1DK2tr-B	198	182-181			1893	H.G. Gravdal	Hardanger	T. Bentsen	114'1"	26'0"	10'2"	Viansand Norwegian
101 VGBH	(WRECKED 3,97) N.P. Petersen	WoodSr (ex. Dret) Gebrüder 1DK2tr-B	143	128-126			1856	W. Hagen	Elsfleth	S.F. Nielsen	87'2"	20'0"	10'9"	Thisted Danish
102 VGGQ	B. Göransson 94-94	WoodSr 1DK2tr-B	143	127-126			1886		Finby	B. Göransson	86'7"	26'9"	8'1"	RÅA Swedish
103 VDDV	H. Tönnesson	WoodSr	-126				1867		Dinamünde	H. Tönnesson	81'0"	21'9"	9'7"	Riga Russian
104 VDPH	Hans Christensens Minde R. Nielsen 82-82	WoodSr	137	131-126			1866	P. Nielsen	Falsled	P. Nielsen	88'0"	21'7"	10'3"	Faaborg Danish

Wrecked 8,97

Wrecked 8,97

Abandoned

Wrecked 4,97

Ship's Name.	Material, Rig, &c.	Registered Tonnage.	Particulars of Classification.			Built.			Registered Dimensions, Deck Erections, &c.	Port of Registry.	Registered in which class.	
			Character.	Part of Survey.	Year assigned to present Register.	When.	By Whom.	Where.				Owners.
Hans Gude O.F. Larsen 96	WoodBk 1DK2trB	302 269-279				1862	J. Tellefsen	Grimstad	Akties 'Hans Gude' (And. Ellefsen)	106'8"27'7"14'9"	Fredrikstad Norwegian	N
Hans Nilsen Houge J.C. Christensen	WoodBk 1DK2trB	473 427-440				1872	A. Caspersen	Drammen	Red. sels. "Hans Nilsen Houge" (Hans Kier & Co.)	142'4"32'0"16'9"	Drammen Norwegian	N
Hans Olsen F.O. Nygaard 87-95	WoodBn 1DA	200 180-179				1874	.....	Stavanger	S. Eriksen	101'8"28'6"12'7"	Stavanger Norwegian	N
Hans Thode T. Pettersen 96-96	Wood3MatSr 1DK2trB	271 244-250				1872	.....	Stavanger	K.W. Svendsen	116'0"27'1"13'9"	Mandal Norwegian	N
Hansa H. Drees 96-96 (ex Alice Rickmers)	WoodBk 2DKs3trB	1250 1133-1198				1875	R.C. Rickmers	Gstemünde	Gebrüder Kulenkampff	180'7"39'0"25'5"	Bremen German	V
K.A. Holmström -90	WoodBk 1DK2trB	499 263				1869	H. Kraus	Harburg	C.H. Ahlqvist	146'0"30'7"16'9"	Frdrkshmn Russian	V
J.C. Jensen -96	WoodBn 1DA	251				1876	K. Luhring	Hammelwarden	Jens Chr. Jensen	106'3"24'0"12'6"	Arendal Norwegian	V
Hansigne C. Clausen	Wood3MatSr 1DA	204 199-186				1889	F. Hansen	Marstal	N. Petersen	106'6"23'9"12'0"	Marstal Danish	V
Hansine E. Hansen -92	WoodBn 1DA	173 164-153				1868	N. Ulstrup & E. Meisner	Aarhus	J.P. Jørgensen	101'4"22'1"11'4"	Svendborg Danish	V
Happy Harry W. Williams -98	Wood3MatSr 1DA	142 141-115				1894	Duddon S.B. Co.	Duddon	R. Johnson	101'2"23'0"10'3"	Whitehaven British	11 # 4 1 # 9
Harald K.J. Hermanson -96	Wood4MatSr 1DA	538 493-495				1833	.....	Quebec	John E. Olson	155'5"27'8"17'8"	Fjordhem Swedish	V
Th. Larsen 87-87	Wood3MatSr 1DA	219 179-192				1887	Brødr. Larsen	Christiansund	B. Balchen	116'1"26'5"10'3"	Kiansand Norwegian	N
H.A. Osterberg	WoodSr	152				1857	.....	.....	Aug. Eklöf	91'9"24'2"11'7"	Borgå Russian	V
N.P. Jensen 75-75	WoodSr	152 145-133				1867	H.P. Mortensen	Holbæk	P. Smith	95'6"21'7"11'1"	Holbæk Danish	V
S.S. Sørensen (ex Hugo)	WoodSr 1DA	115 106-107				1864	C.W. Mohr	Stralsund	G. Jensen	79'8"21'5"10'2"	Tönsberg Norwegian	N
Harald Haarfager M. Mauritzen	WoodBk 2DKs	1150 1053-1092				1850	.....	Newburyport, Mass.	Johan Pedersen	176'0"35'9"23'9"	Stavanger Norwegian	V
H.P. Hansen -96 (ex Carrie Wright)	WoodBk 1DK2trB	551 493-524	2.70			1864	Marshall	Hillsboro, N.S.	Haagensen & Andersens	145'6"31'3"18'0"	Dröbak Norwegian	V
Harbeson Hickman B.W. Robinson -74	Wood3MatSr 2DKs	441 419				1874	.....	Milford, Del.	W. Henderson	140'5"32'0"15'0"	Philadelphia United States	V
Harbinger F. ....	IronS 2DKs	1585 1345-1506	+100A1 12.95			1876	R. Steele & Co.	Greenock	Devitt & Moore	253'5"37'6"22'4"	London British	23 # 7 4 # 9
C. Matland -97	WoodBk 1DA	388 329-354				1878	Copp Bros.	Port Elgin, N.B.	H.J. Stangbye	137'8"30'2"12'7"	Sandefjord Norwegian	N
Harboe O. Müller (ex Hiawatha)	WoodBk 1DK2trB	341 314-317	1.86			1856	.....	Åbo	Nicolay Olsen	122'1"29'8"14'0"	Arendal Norwegian	N
Hardi E. Pedersen 88-88 (ex Olga)	WoodBg 1DK2trB	291 263-279				1875	N. Olsen	Grimstad	Chr. Nielsen	107'0"26'4"14'3"	Laurvig Norwegian	N
Hare Bell J. Stenclær -93	WoodBg 1DK2trB	231 231-203				1864	Gjømle Hutchinsons	Newcastle	Bessey & Palmer (Lim.)	102'2"26'0"14'6"	Yarmouth British	15 # 6 3 # 3
Harland R. Johnston -95	IronS 2DKs	1742 1591-1695	+100A1 3.972			1885	Richardson, Duck & Co.	Stockton	Stuart Bros.	250'8"39'0"24'1"	London British	25 # 9 5 # 2
Harland W. Huston I.R. Huston -91	Wood3MatSr 1DK	181 -171				1891	J.M.C. Moore	Bethel, Del.	I.R. Huston	125'2"23'6"7'4"	Seaford, Del United States	R
Harmanna (LOST 3,97) J.K. Veldman -91 (ex Jacobine)	WoodBn 1DA	172 156-164				1864	H.R. Zeer-meyer	Papenburg	J.K. Veldman	95'6"22'3"11'5"	Termun'zjil Dutch	N
Harmine H.L. Buss -74	WoodSr 1DA	135 -129				1874	Schapp & Meyer	Grossefehn	A. Schapp	88'3"21'0"9'6"	Grossefehn German	N
Harmona (BROKEN UP 6,96) Sylvester	WoodSr 1DK	153 -145				1846	.....	Bristol, Me.	P. McConville	85'2"24'2"8'1"	Bangor, Me. United States	N
Harmonia A.O. Holm -95	Wood3MatSr 1DK	264 234-244				1866	John Terjesen	Grimstad	Acties, 'Harmonia' (Chr. Ellefsen)	111'0"27'5"12'1"	Fredrikstad Norwegian	N
Harmonie J.P. Sundberg 83-91	WoodBk 1DK2trB	509 471-466				1872	E. Östmann	Sundsvall	C.M. Åberg	151'9"26'3"16'3"	Sundsvall Swedish	V
Harmony J. Linklater -96	WoodBk 1DK2trB	167 158-131				1861	Fellows	Yarmouth	J.F. Pamsel & B. La Trobe	102'2"25'5"15'5"	London British	V
Harold F.W.J. Myer -97	SteelBk 1DK	1376 1262-1299	+100A1 7.97			1888	R. Duncan & Co.	Pt Glasgow	T. Stephens & Sons	240'0"36'5"21'3"	London British	22 # 8 4 # 6
Harold B. Cousins W. Davies 81-93	Wood3MatSr 1DA	380 -361				1882	Crosbie & Son	Boston Mass.	Cousens & Pratt	139'0"34'0"11'6"	Boston Mass United States	R
Harold Borden Backhouse	WoodSr 1DK	162 133-142				1890	W. Irvin	Baxters Harbour, N.S.	F.W. Borden	99'0"26'8"9'9"	Windsor, NS British	R
Harold C. Beecher W. Richardson	Wood3MatSr 1DA	364 -346				1883	C.M. Miner & Son	Madison, Conn.	E.H. Weaver	127'0"33'0"12'4"	Nwhvn, Con. United States	R
Harold J. McCarty G.I. Hawley -93	Wood3MatSr 1DK	313 -297				1893	G. Hawley	Bath, Me.	G. Hawley	133'1"31'8"9'1"	Bath, Me., United States	R

1	2	3	4	5	6 7 8			9 10 11		12	13			14	15	
					Détails de la Classification.			Construit.			Dimensions d'après la Douane. Superstructures, &c.					
Numero Officiel.	Nom du Navire. Matériaux, Grément, etc.	Capitaine. Ex-nom, s'il y a lieu.	Visites Périodiques. Nombres des Ponts.	Tonnage Officiel.	Cote.	Port de Visite.	Terrain sur lequel construit.	Quant.	Par quel.	Où.	Armateurs.	Longueur.	Largeur.	Cheux.	Favillon.	Port d'Armement.
142	Harold L. Berry	J.M. Harford	WoodSr	120				1890	George-town, Me.		O.C. Crosby	87'4"	26'3"	6'9"	Bath, Mo.	United States
143	Haroldine	E. Foster	Wood4MetSr	1362				1884	N.P. Keen	North Weymouth, Mass	J.H. Williams	209'8"	40'5"	18'7"	Providence, RI	United States
144	Harriet	C.L. Thorup	WoodBk	406				1871	D. VanCauwenberghe	Dunkirk	C.L. Thorup	127'3"	25'6"	15'4"	Copenhagen	Danish
145	Harriet	A.L. Hansen	WoodBn	185				1875	P. Troensegaard	Svendborg	Carl Sørensen	102'6"	23'0"	11'2"	Faaborg	Danish
146	Harriet	R. Shakeshaft	WoodSp	118				1858		Shoreham	T. Henderson	90'4"	23'6"	8'6"	Middlesbro	British
147	Harriet Amelia	J. Donoghue	WoodBn	169				1865	Alexander	Truro, N.S.	W. Pool	97'3"	26'3"	11'9"	Maryport	British
148	Harriet C. Kerlin	Gaskill	Wood3MetSr	517				1884	John Russell	Leesburg, N.J.	Mis. E. Clancy J.G. Schmidt	143'0"	35'0"	14'7"	Philadelphia	United States
149	Harriet C. Whitehead	C.E. Emmet	WoodSr	223				1892	B. Stark jun.	New London, Ct.	A.J. Miller	119'6"	31'3"	8'0"	Providence	United States
150	Harriet G.	F.L. Miller	WoodBn	253				1877	W.A. Beach	Norfolk, Va.	Frank L. Miller	130'2"	28'0"	10'5"	New York	United States
151	Harriet S. Brooks	Bullock	WoodSr	231				1867		Smyrna, De	C. Le B. Gooden	108'0"	29'5"	14'0"	Bath, Mo.	United States
152	Harriet S. Jackson	J. Davis	WoodBkn	497				1874	Hutchins & Stubbs	Yarmouth, Me.	Pendleton Bros.	140'0"	32'4"	16'2"	New York	United States
153	Harriet Thompson	(ex Enos)	WoodSr	190				1870	K. Hansen	Skien	G. Thompson	111'8"	25'2"	11'3"	Hull	British
154	Harriet Williams	(ex Williams)	WoodSr	157				1866	Wray	Burns Stah	J.E. Hocken	96'6"	21'9"	12'3"	Fowey	British
155	Harriett	Feldgate	WoodBg	166				1844		Aberdeen	H. Dunsford	81'6"	19'5"	13'1"	Geelong	British
156	Harriett Wardle	(ex Earl)	WoodBg	252				1862	W. Briggs & Sons	Sunderland	C. Earl	104'4"	25'6"	14'0"	Geelong	British
157	Harrington	V. Mazzella	CompBk	579				1868	E. Williamson & Son	Harrington	A. Mazzella	161'6"	28'4"	17'4"	Naples	Italian
158	Harry	(ex Williams)	Wood3MetSr	566				1881	W. Richards	P.E. Island	J. Lescage	165'5"	28'1"	17'4"	Port Louis	British
159	Harry	J.E. Pettis	WoodSr	452				1892	J.E. Pettis	Pt. Greville, N.S.	J.E. Pettis	153'8"	35'0"	12'5"	Parrsboro	British
160	Harry	A. Östergren	WoodBk	292				1864	R.C. Rickmers	Bremerhaven	P.J. Sandberg	122'2"	23'0"	13'6"	Vätö	Swedish
161	Harry	H.J. Hansen	Wood3MetSr	284				1869	H. Olsen	Kolboda	C.J. Christensen	121'2"	25'0"	13'2"	Copenhagen	Danish
162	Harry	A.C. Larkin	WoodBn	166				1891	N.B. Lewis	Beaver River, N.S.	N.B. Lewis	92'4"	25'0"	9'9"	Yarmouth	British
163	Harry A. Berwind	I.F. Hewitt	Wood4MetSr	996				1895	Sawyer Bros.	Millbridge, Me.	I.F. Hewitt	191'7"	38'2"	17'4"	Philadelphia	United States
164	Harry B. Diverty	W. Taylor	WoodSr	176				1873		Dennisville, N.J.	W. Taylor	110'3"	23'0"	8'6"	Bridgton, NJ	United States
165	Harry B. Ritter		Wood3MetSr	644				1878	Vanneman & Bros.	Mauricetown, N.J.	C.T. Megee & Co.	141'0"	35'4"	17'5"	Philadelphia	United States
166	Harry C. Shepherd	C.W. Booye	Wood3MetSr	214				1870	J. Clark	May's Landing, N.J.	Charles W. Booye	108'6"	29'8"	8'7"	Somerset, NJ	United States
167	Harry Herbert	D.J. Murray	WoodSr	131				1860	Jones	Rhyl	D. Murray	83'9"	23'7"	11'6"	Liverpool	British
168	Harry Knowlton	Zeluff	Wood3MetSr	318				1890	Ellis & Son	Tottenville, S.I.	Miller, Bull, & Knowlton	128'7"	33'5"	11'1"	New York	United States
169	Harry L. Belden		WoodSr	123				1889		Essex, Mass	J.J. Fallon	94'2"	25'4"	9'8"	Boston	United States
170	Harry L. Whiton	J.H. Rich	Wood3MetSr	481				1873	Merritt Bros.	Duxbury, Mass.	J.H. Rich	134'7"	32'9"	15'6"	Boston	United States
171	Harry Landell	Crowley	Wood3MetSr	239				1866		Belleville, N.J.	W.A. Ripley	127'0"	30'9"	9'3"	Newark, NJ	United States
172	Harry Messer	J. Sears	Wood3MetSr	628				1880	Goss & Sawyer	Bath, Me.	Jas. F. Sears	153'7"	35'5"	15'8"	Boston	United States
173	Harry Morse	J. Lane	WoodBk	1365				1871	J.P. Morse & Co.	Bath, Me.	G.E. Plummer	198'2"	37'5"	23'8"	S. Francisco	United States
174	Harry Mundahl	C. Schroder	WoodDandy	122				1882	O.C.A. Dreyer	Hamburg	A.L. Blackburn	84'0"	20'8"	11'1"	Capo Town	British
175	Harry Prescott	W.R. Gray	Wood3MetSr	434				1882	W. Rogers	Bath, Me.	E.H. Weaver	140'0"	34'0"	11'6"	New Haven, Conn	United States
176	Harry Russell	J. Roberts	Wood3MetSr	165				1863	Reay	Barrow	J. Fisher & Sons	95'8"	22'8"	12'7"	Leicester	British
177	Harry Smith	J.G. Costa	WoodBg	520				1875	Crosby Bros.	Bangor, Me.	Smith & Gregory	134'1"	30'9"	17'2"	New York	United States
178	Harry Stewart	E. Brinton	WoodBn	280				1889	W.W. Clarke	Bear River, N.S.	W.G. Clarke	112'6"	27'0"	11'8"	Digby, N.S.	British
179	Harry W. Haynes	H.W. Holt	Wood3MetSr	295				1890	L.M. Grant	Ellsworth, Me.	Miller, Bull, & Knowlton	129'3"	31'0"	9'8"	Ellsworth, Me.	United States

Official No. in Reg.	Ship's Name.	Material, Rig, &c.	Registered Tonnage.	Particulars of Classification.			Built.			Owners.	Registered Dimensions, Deck Erections, &c.			Port of Registry.	Moulded length.	Registration in which entered, if not in R.
				Character.	Part of Survey.	Years assigned for expiration of Certificate.	When.	By Whom.	Where.		Length.	Breadth.	Depth.			
Code Letters.	Master.	Late Name, if any.	Gross.	For Special Survey. Date of last Survey.	Survey.	Years assigned for expiration of Certificate.	When.	By Whom.	Where.	Owners.	Length.	Breadth.	Depth.	Flag.	ft. in.	
180	Harry W. Lewis	WoodBr	305				1889	Warren Dixon	Hopewell Cape, N.B.	E.W. Lynds	121'6"	31'5"	11'0"	St. John, N.B.		R
181	Harry & Grace	Wood3MstSr	406				1891	H.H. Hanscom	Fair Haven, Ct.	G. Taulane	142'6"	33'0"	13'2"	Philadelphia, United States		
182	Hartfield	Irons	1867	*100A1	NYK	LA&CP	1884	Whitehaven	Whitehaven S.B.O. (Lim.)	J.B. Walsley & Co.	261'7"	39'3"	24'1"	Liverpool, British	26 # 2	5 # 3/4
183	Harvard	WoodBk	1033				1878	Atkinson & Fillmore	Newburyport, Mass.	Foster & Pray	181'3"	35'0"	21'2"	Boston, Mass. United States		RV
184	Harvest Home	WoodSr	112				1891	.....	Essex, Mass.	W.H. Jordan	95'4"	23'6"	10'4"	Gloster, Mass. United States		
185	Harvest Home	WoodBk	547				1855	T. Vernon & Son	Liverpool	Argentine Government	173'2"	28'3"	17'1"	Argentina		
186	Harvest Man	WoodSr	140	*AI	Fal	9	1865	Valpy	Jersey	G.P. Evans	100'8"	20'9"	11'4"	Plymouth, British	12 # 2	2 # 3/4
187	Harvest Queen	WoodSr	2041				1887	E. Cox	Cornwallis, N.S.	C.R. Burgess	257'0"	45'0"	24'6"	Windsor, NS. British		V
188	Harvester	WoodBk	1494				1875	E. & A. Sewell	Bath, Me.	A.P. Lorentzen	210'1"	39'7"	24'1"	S. Francisco, United States		
189	.....	WoodBk	754				1871	Atkinson & Fillmore	Newburyport, N.S.	J. Hume	156'6"	32'7"	19'9"	S. Francisco, United States		
190	.....	WoodSr	106				1892	A.D. Story	Essex, Mass.	M. Walen & Son	90'4"	23'6"	9'6"	Gloster, Mass. United States		
191	Harvey	WoodSr	131	A-	Apl		1873	Brewster	N. Brunswick	M. Moloney	98'7"	22'2"	9'3"	Waterford, British	10 # 1	1 # 6
192	Hasparren	WoodBn	309				1876	D. Focke	Bardenfleth	S.M. Legasse Neveu & Co.	105'4"	25'4"	11'4"	Bayonne, French		V
193	Hassel	WoodBk	601				1878	J.H. Marbs	Hamburg	A.P. Andreassen	155'2"	31'6"	18'1"	Farsund, Norwegian		NV
194	Hasselnodder	WoodBk	563				1880	F. Smith-Petersen	Grimstad	F. Smith Petersen	151'6"	31'8"	17'5"	Grimstad, Norwegian		N
195	Hast	WoodBk	398		Sld	10	1868	Barker	Sunderland	Actieselskabet "Hast" (K. Sorenson)	122'8"	28'1"	17'5"	Brevig, Norwegian		N
196	Hatteras	WoodSrBarge	789				1865	.....	Brooklyn	F.F. Chambers	171'5"	33'5"	18'8"	New York, United States		
197	Hattie	WoodSr	170				1866	.....	Belfast, Me.	S.G. Haskell	100'0"	26'6"	9'0"	Deer Isle, Me. United States		
198	Hattie A. Butler	WoodSr	153				1868	.....	Essex, Conn.	P. Mullin	94'0"	27'5"	7'6"	New York, United States		
199	Hattie A. Heckman	WoodSrBarge	105				1895	A.D. Story	Essex, Mass.	H.M. Walen	90'0"	24'6"	10'0"	Gloster, Mass. United States		
200	Hattie A. Marsh	Wood3MstSr	436				1888	MB McDonald	Madison, Ct.	C. Barry	140'8"	33'6"	11'4"	New London, United States		
201	Hattie C.	WoodSr	182				1883	C. Dowling	Hopewell Cape, N.B.	S.L. Chapman	97'5"	28'4"	10'1"	St. John, N.B. British		
202	Hattie C. Luce	Wood3MstSr	536				1891	Carleton, Norwood & Co.	Rockport, Me.	Carleton, Norwood & Co.	136'5"	30'5"	12'4"	Rockport, Me. United States		R
203	Hattie Dunn	Wood3MstSr	436				1884	Dunn & Elliot	Thomaston, Me.	Dunn & Elliot	145'1"	35'1"	11'6"	Thomston, Me. United States		R
204	Hattie E. Giles	Wood3MstSr	135				1874	.....	Lewesville, Del.	J.T. Griffiths	110'5"	23'7"	7'5"	Baltimore, United States		
205	Hattie E. King	Wood3MstSr	287				1873	Hinds	Calais, Me.	G.W. King	115'0"	28'8"	9'8"	Calais, Me. United States		
206	Hattie E. Smith	WoodSr	107				1869	.....	Newburyport, Mass.	S. Osborn, jun.	86'3"	23'7"	8'9"	Edgerton, Me. United States		
207	Hattie G. Dixon	WoodBkn	529				1876	G. Merry	Damariscotta, Me.	H. Coale	140'0"	31'7"	16'4"	Baltimore, United States		R
208	Hattie H. Barbour	Wood3MstSr	302				1883	Hopkins	Brewer, Me.	R.P. Buck & Co.	121'5"	32'5"	11'6"	Bangor, Me. United States		
209	Hattie M. Graham	WoodSr	141				1891	M. Adams	Essex, Mass.	T. Hodge	108'3"	24'3"	11'6"	Gloster, Mass. United States		
210	Hattie M. Howes	Wood3MstSr	198				1869	Chase	Providence, R.I.	Stearns Lumber Co.	113'0"	29'1"	8'5"	Bangor, Me. United States		
211	Hattie McG. Buck	Wood3MstSr	223				1873	W. McGilvery	Bucksville, S.C.	F.W. Ayer	115'5"	28'8"	10'2"	Bangor, Me. United States		
212	Hattie May	Wood3MstSr	156				1890	J. Crowe	Old Barns, N.S.	J. Crowe	94'6"	25'1"	10'0"	Halifax, N.S. British		R
213	Hattie Nickerson	WoodSr	172				1881	.....	Dennisville, N.J.	J.W. Garretson	112'0"	23'0"	9'7"	Bridgton, N.J. United States		
214	Hattie P. Simpson	Wood4MstSr	1295				1891	A.R. Reed & Co.	Waldoboro, Me.	A.R. Reed	210'2"	41'4"	21'6"	Boston, Mass. United States		R
215	Hattie Paige	WoodSr	297				1867	.....	Bridgeton, N.J.	J. Francis	115'1"	29'5"	9'1"	N. Lndn, Cn. United States		
216	Hattie S. Collins	WoodSr	123				1867	J.W. Baldwin	E. Haven, Conn.	S.G. Haskell	97'2"	26'7"	7'2"	Deer Isle, Me. United States		
217	Hattie V. Kelsey	Wood3MstSr	413				1874	A. Thomas	W. Haven, Conn.	W.F. Armstrong	140'2"	34'0"	16'0"	New York, United States		

Numero Officiel.	Nom du Navire. Matériaux, Grément, etc.	Tonnage Officiel.	Détails de la Classification.			Construit.			Armateurs.	Dimensions d'après la Douane. Superstructures, &c.			Port d'Armement.	Généralité.
			Capitaine.	Ex-nom, s'il y a lieu.	Total.	Cote.	Quant.	Par qui.		Où.	Longueur.	Largeur.		
218 STFW	Hattonburn J. Honarson -97 L. A. Florentin -97 (ex Our Boys) of Salted 1Dk	WoodBk 219-235	245	+	Mau 12 A&CP	1878 Adamson & Co.	Grangemth KlanbyraMat	G.E. Perrier	114-7 23-6 12-8	32' Hsr	12' 8"	Port Louis British		
219 JMPE	Haugar J.E. Smedsvig 87-93 P&YM 7,94 (ex Vandalia) 1Dk 2tr B	WoodBk 1307-1372	1458			1883 G.S. Turner	St John, N.B.	S. Rasmussen	208-4 40-3 24-1	Q102' H41' F71'	24' 1"	Haugesund Norwegian		
220 JNRH	— M.E. Amdal -96 1Dk	WoodBk 192-178	198			1874 .....	Bergen	Ole T. Lindde	107-7 26-2 12-1	H8'	12' 1"	Haugesund Norwegian		
221 JNTP	Haugesund R. Østgaard 89-89 P&YM 11,94 1Dk 2tr B	WoodBk 976-1035	1076			1876 J. Hauge	Haugesund	A. Lothe	195-8 37-1 21-9	Q64' H36'	21' 9"	Haugesund Norwegian		
222 —	Havai Bahri Mahmet -94	WoodSr -1 1 0				1894 .....	Sinope	Osman	.....	.....	.....	Sinope Turkish		
223 K MJV	Haverford G.F. Hoodey -96 1Dk 2tr B	WoodSr Barge -6 4 5	679			1895 R. Palmer & Son	Noank Conn	Staples Coal Co.	176-4 35-0 14-2	.....	14' 2"	Fall Rvr, Mass United States		
224 HNKP	Havfruen M.H. Monsen P&YM 1,96 1Dk 2tr B	WoodBk 501-6 2 2	659			1880 Chr. Christensen	Sandefjord	A.F. Klavness	163-3 34-5 18-2	Q41' H17'	18' 2"	Sandefjord Norwegian		
225 HLKF	— G. Norberg 95-95 1Dk 2tr B	WoodBk 274-2 7 8	297			1858 T. Gundersen	Grimstad	G. Norberg	100-9 27-8 15-5	H22'	15' 5"	Porsgrund Norwegian		
226 NGVF	Havila M.H. Mortensen 88-93 ss Liv. No. 1-97 1BHCem 1Dk 2tr B	SteelBk 1311-1325	1421	+100A1	Liv s LA&CP	1893 A. McMillan & Son (Lim.)	Dumbarton	Actieselskabet "Havila" (C.P. Holm)	237-1 37-2 22-9	P37' F27' BEV	22' 9"	Nordby Danish		
227 JSPK	Havilah W.S. Richardson 88-90 YM 2,96 2Dks	WoodBg -5 0 7	533			1877 Crosby Bros.	Bangor, Me.	Swan & Son	136-5 31-3 17-3	.....	17' 3"	New York United States		
228 JBOK	— B. Korfitson 96-96 ss Dun. No. 3-80 1BHCem ss Ham. No. 2-98 1Dk 2tr B	IronBk 480-4 5 2	508	+	Liv A&CP	1868 Brown & Simpson	Dundee	G. Sjöberg	156-8 24-8 17-2	Q43' H13'	17' 2"	Malmö Swedish		
229 HVQG	Havre O.J. Gundersen -88 2Dks	WoodBk 768-8 1 1	853			1845 W.H. Webb	New York	T. Thommesen & Søn	160-8 36-0 20-6	Q67' H20' F11'	20' 6"	Arendal Norwegian		
230 —	Hawaiian Isles O. Kusle 92-92 ss S. Fo. No. 1-96 1BHCem 1Dk (pi) Sll-ws) 2tr B	Steel 4 Mat Bk 1959-2027	2097	+100A1	Syd v A&CP	1892 C. Connell & Co	Glasgow	A. Nelson	270-0 43-1 23-6	P40' F28' BK10'	23' 6"	Honolulu Hawaiian		
231 Stranded 4	Haweswater W.H. Clarke 90-90 ss Sld. No. 3-289 2BHCem (ex Thomas Bell) ss Lon. No. 1-94 1Dk 2tr B	IronBk 789-8 3 8	838	+	Ant	1862 J. Reid & Co.	Pt. Glasgow	P.H. Metcalf	183-0 30-6 21-5	P46' F32' BK13'	21' 5"	Liverpool British		
232 —	Hawk (ex Mattos Segundos)	WoodSr -1 2 1	121			1845 .....	Portugal	R. Carr	85-3 21-2 10-4	.....	10' 4"	Liverpool British		
233 HTKD	Hawkesbury N.P. Nordfalt -88 CF SSI, Lon 86 F&YM 7,94 GIB above upprdk Roof 1Dk 2tr B	CompB 994-1089	1164	+	Lon 20 A&CP	1868 W. Pile & Co.	Sunderland	O. Banck	195-6 35-6 21-4	P71' H44' F36'	21' 4"	Helingsborg Swedish		
234 LRMF	Hawksdale W. Steele 73-93 1BHCem ss Lim. No. 1-94 1Dk (Im) 2tr B	SteelS 1730-1723	1824	+100A1	Liv v LA&CP	1890 C.J. Bigger	Londondry	"Hawksdale" S. Co. (Lim.) (P. Iredale & Porter)	270-0 39-7 23-3	Q48' F31' BK9'	23' 3"	Liverpool British		
235 LJBW	Hawthornbank A. Greig -96 ss Ham. No. 1-94 1BHCem 1Dk 2tr B	SteelBk 1267-1288	1369	+100A1	Bat s LA&CP	1889 Russell & Co.	P. Glasgow	A. Weir & Co.	231-3 36-1 21-6	P28' F30' BK9'	21' 6"	Glasgow British		
236 IRVC	Haydn Brown Babbidge -95 F&YM 1,94 2Dks	WoodBk -8 2 1	865			1876 Atkinson & Fillmore	Newbury- port, Mass.	T. Humphrey	162-0 34-9 19-8	.....	19' 8"	New York United States		
237 KLB D	Hazel Dell F. Cousins	WoodSr -1 1 3	158			1891 F. Cousins	East Blue- hill, Me.	F. Cousins	93-8 28-4 8-5	.....	8' 5"	Casline, Me. United States		
238 KLCP	Hazel Oneita J. Paltar -91	WoodSr -1 0 4	110			1891 W.R. Burnham	Essex, Mass.	S. Smith & Co.	88-6 23-8 10-2	.....	10' 2"	Water Mass United States		
239 92373	Hazelwoode H.D. Farris -96 1Dk	WoodSr 113-1 1 4	129			1888 G. Merritt	Moss Glen, N.B.	W.H. Merritt	93-3 26-6 7-6	H16'	7' 6"	St. John, NB British		
240 NJLH	Heathbank J. McKechnie 94-94 1BHCem 1Dk 2tr B	SteelBk 1539-1548	1661	+100A1	P.G.I t A&CP	1894 Russell & Co.	Pt. Glasgow	A. Weir & Co.	246-6 37-5 22-6	P32' F31' BE9'	22' 6"	Glasgow British		
241 N.P.J.R	Heathfield J. McKenzie 94-94 1BHCem 1Dk 2tr B	SteelBk 1531-1534	1643	+100A1	P.G.I t A&CP Bry	1894 Russell & Co.	Pt. Glasgow	J.A. Russell	245-6 37-5 22-5	P35' F31' BK9'	22' 5"	Pt. Glasgow British		
242 RJKW	Hebe D. Rowchi 89-91 ss Ham. No. 1-95 2BHCem 2Dks (USU-ws)	Steel 4 Mat Bk 2523-2616	2722	+100A1	Ham z LA&CP	1891 Blohm & Voss	Hamburg	B. Wencke Söhne	307-9 45-1 25-3	P46' F38' BK10'	25' 3"	Hamburg German		
243 JCHB	— N. Reinertsen YM 10,93 1Dk 2tr B	WoodBk 492-5 1 9	559			1876 J.A. Henschien	Lillesand	C.L. Reinertsen	151-5 30-9 17-2	Q52' H13'	17' 2"	Farsund Norwegian		
244 HRQT	— I. Clausen -87 P&YM 10,94 1Dk 2tr B	WoodBk 491-4 9 9	537			1876 A. Johnson	Kragerö	Alfred Natvig	147-3 31-0 17-7	H46'	17' 7"	Kragerö Norwegian		
245 HLTC	— N.O. Sanne 87-88 YM 11,93 1Dk 2tr B	WoodBk 423-4 4 0	474			1869 T. Hansen	Tönsberg	L. Dahl (in Bq.)	136-7 30-9 16-5	Q35' H15'	16' 5"	Tönsberg Norwegian		
246 FDBG	— -2 2 3	WoodSr -2 2 3				1890 .....	Luvia	K. Holmberg	104-9 28-6 11-6	.....	11' 6"	Raumo Russian		
247 PCJG	— J. Coan -93 P&YM 6,96 of Salted	WoodBkn 236-2 2 0	249	Cont. 4 A1 Fal from 7,95 Fal. A&CP	Fal 12 CR	1875 Harvey	Littlehmpn	J. Bisson	120-5 24-9 13-4	.....	13' 4"	Falmouth British		
248 QWBJ	— 1Dk	WoodBg 174-1 7 6	176			1839 .....	Poole	Victorian Quarry- ing & Ballasting Co. (Lim.)	85-5 20-2 14-9	.....	14' 9"	Melbourne British		
249 15168	— J. Gregg -95 ss IB 162-1 6 2	WoodLighter -1 6 2	162		Nwc A&CP	1863 Morris	Newcastle	J. Watson	100-4 26-3 9-9	.....	9' 9"	Newcastle British		
250 Wrecked 11 97	— W. Jonsson 94-94 1Dk	Wood 3 Mat Sr 129-1 2 7	143			1854 .....	Wenersbrg	B. Andersson	93-5 23-0 9-5	H13'	9' 5"	Brantevik Swedish		
251 15566	— Mercer -88 1Dk	WoodSr 119-1 2 1	121			1888 S. Dawe	Bay Roberts N.F.L.	Ch. Dawe	87-4 23-8 10-0	.....	10' 0"	St. John's NFL British		
252 NDET	— F. Clausen	WoodSr 135-1 1 3	129			1891 F. Hansen	Marstal	N. Petersen	88-9 21-3 10-1	.....	10' 1"	Marstal Danish		

No. in Reg.	Official No.	Ship's Name.	Material, Rig, &c.	Registered Tonnage.	Particulars of Classification.		Built.			Owners.	Registered Dimensions, Deck Erections, &c.			Port of Registry.	Moulded depth.	Register in which entered.	
					Gross.	Under Deck-Net.	Character.	When.	By Whom.		Where.	Length.	Breadth.				Depth.
233	FGFB	Hebe K.G. Nordman	WoodSr	118	108-1 1 3		1876	Karuna	K.G. Nordman	74'1 21'4 11'0			Björneborg				
234	NFLW	Hebron F.H. Frederiksen 75-87	WoodSr	125	122-1 0 9		1862	H.P. Ridersbg & Trochman	Nakskov	P.S. Winchell, Bottern & Co.	93'6 21'3 10'2			Nakskov			
235	JWGM	Hebron O. Fodtland	WoodSr	126	121-1 1 4		1878		Stavanger	A. Fodtland (I. Tengestad, Mgr)	92'3 22'5 9'7			Egersund		N	
236	64485 JSMR	Hecla E.A. Cotton 83-91	WoodS	1529	1411-1435		1877	Goss & Sawyer	Bath, Me.	J.W. Marr	210'5 40'2 24'3			Bath, Me.		RV	
237		Hecla H. Gogstad -93	WoodBk	901	789-8 3 8		1875	A. McDougall	Maitland, N.S.	Actieselskabet "Hecla" (H. Fredriksen)	174'6 35'5 20'2			Sandefjord		N	
238	80699	Hector (ex Glenora)	WoodBarge	576	553-5 3 0		1882	E. Robertson rebuilt 98	Kingston, Ont.	Montreal Transportation Co.	170'3 35'5 11'9			Montreal			
239	88694 RLKC	Hector D. Morrill -97	WoodBkn	406	4-9 8		1885	E. McGuggin	St. John, N.B.	Troop & Son	156'6 32'6 13'0			St. John, N.B.		V	
240	HWGK	Hector O.S. Johnsen 84-87	WoodBk	406	367-3 8 1		1873	O. Jørgensen	Grimstad	Chr. Kløcker	118'9 30'0 16'3			Arendal		N	
241	HCJE	Hector H. Gogstad -93	WoodSr	127	-1 2 1		1894		Valdivia	F. Karstegl	95'1 22'5 10'2			Valdivia			
242	316 HFNR	Hedda H. P. Johnsson -92	WoodBk	429	406-4 1 4		1870	Moore	Plymouth	S.H. Korn	135'7 26'2 17'3			Gothenburg			
243	HCQD	Hedevig H. Berg 90-90	WoodBk	501	459-4 7 2		1853		Moss	Rederiselskabet "Hedevig" (L. Schübeler)	133'3 32'8 16'8			Fredrikstad		N	
244	1340 JCQH	Hedvig A. Pihlsson -94	IronBk	510	464-4 6 5		1869	A. McMillan & Son	Dumbarton	N.M. Pahlsson	158'5 27'8 16'5			Helsingborg	17 # 9		
245	2103 JDTV	Hedvig J. Reuterberg -94	Wood3MstSr	131	126-1 2 7		1857		Venersborg	A.F. Andersson	86'9 21'5 9'9			Venersborg			
246		Hedvig A. Persson	WoodSr	270	237-2 4 4		1868		Fanö	A. Antutjef	92'7 22'7 10'8			Archangel			
247	165 HODF	Hedvig Sofia A. Persson	WoodBg	270	237-2 4 4		1868	J.A. Nordström	Sundsvall	P. Ohlsson	112'7 28'3 13'0			Skillinge			
248	QCMB	Hedwig T. Warnken 95-72	WoodBk	831	758-8 0 8		1872	J.C. Tecklenborg	Bremrhavn	C. Dreyer	162'1 37'8 21'9			Bremen		G	
249	MDLH	Hedvig H. Gottschevsky 89-89	SteelBk	331	295-3 0 1		1885	G. Howaldt	Kiel	C. Sodemann	130'9 28'0 11'8			Barth			
250	Lighter	Hedvig H.F. Zabel 75-75	WoodBk	333	288-3 1 6		1873	G. Dienstbach	Stralsund		123'3 26'8 14'2						
251	JNTG	Hedvig H.F. Zabel 75-75	WoodBn	151	140-1 3 7		1875	Schlur	Barth	J.C. Beug	82'5 24'6 12'0			Barth		V	
252	JNDC	Hedwig Siebe T. Knaack 95-95	WoodBk	374	336-3 5 0		1869	J.P. Juhl	Stralsund	C.A. Beug	125'0 28'0 14'9			Stralsund		G	
253	JWBU	Hefhi H.A. Olsen (ex Johan Fellman)	WoodBk	846	780-7 9 9		1875	J. Fellman	Brahestad	Joh. Thorne	181'0 35'4 20'7			Moss		N	
254	1000 HGKM	Heian Maru Ashiya Gentarō (ex Anna Dorothea)	WoodBk	373	-3 5 0		1871	N. Jacobsen	Apenrade	Abe Hikotaro	130'3 25'6 14'2			Hiogo			
255	1082 HPTD	Heidi J.A. Haglund -90	WoodBk	465	398-4 1 0		1864	C. Keirkegaard	Gothenburg	G.D. Kennedy	140'4 31'0 16'4			Gothenburg		V	
256	HECR	Heidrun Ths. Bjørnsen -95	WoodS	1370	1207-1298		1880	N.B. Lewis	Salmon Rvr. N.S.	Actieselskabet "Heidrun" (Ths. S. Falck)	202'0 39'7 22'9			Stavanger		V	
257	HGKL	Heimdal M. Hansen	WoodBk	383	351-3 5 0		1869	J. Jørgensen	Drammen	M. Hansen	127'0 30'3 15'2			Tønsberg		N	
258	HJSC	Heimdal R. Gundersen	Wood3MstSr	225	200-2 0 9		1873	A. Pedersen	Holmestrand	Actieselskabet "Heimdal" (N. Chr. Gundersen)	112'6 25'9 11'5			Tønsberg		N	
259	HMST	Heimdal T. Andersen -95	WoodSr	147	125-1 1 8		1871		Sandefjord	Actieselskabet "Heimdal" (Johan Bryde)	90'8 23'7 10'5			Sandefjord		N	
260	NJPT	Heimdal H.P. Clausen -91	WoodSr	133	127-1 1 4		1873	R.H. Möller	Faaborg	J.M. Jensen	91'3 21'2 10'6			Eröskjöbing		V	
261	6470 JGMF	Heimdal O. Andersson -96	WoodBn	127	119-1 0 9		1868	H.P. Illum	Veile	S.P. Larsson	91'7 22'7 9'8			Brantevik		V	
262	WMFL	Heimdal C. Petersen	WoodSr	114	110-1 0 3		1856	H. Illum	Middelfart	J.C. Petersen	76'3 20'1 11'3			Nibe			
263	QDFM	Heinrich B. Reiners (ex Trojan)	WoodS	1539	-1484		1875	Titcomb & Thompson	Kennebunk, Maine	Fr. Roters	212'9 41'0 24'2			Bremerhvn		GV	
264	RBCN	Heinrich C.L. Henne 83-91	WoodBk	946	828-9 2 3		1886	Stülcken	Hamburg	H.C. Stülcken Sohn	172'5 31'2 20'6			Hamburg		GV	
265	JLCD	Heinrich J.H. Rohde -95	Wood3MstSr	232	207-2 0 7		1860	J. Kraeft	Barth	J.N. Rodbertus	106'5 25'2 12'3			Barth			
266	1097 ECLV	Heinrich K. Schoon	WoodBn	141	125-1 2 2		1861	B. Mammes Wwe	Papenburg	B. Mammes Wwe	93'3 21'2 11'5			Papenburg		V	
267	RHLB	Heinrich Bötöl J. Stehr 88-88	IronBk	520	474-4 7 8		1864	Candlish, Fox & Co.	Middlesbro'	H.J.L. Wilckens Wwe (Rettmeyer & Hessenmüller, Mgrs.)	152'3 27'0 17'5			Hamburg	18 # 7		
268	HVQL	Heinrich Emma Reinwald	WoodSr	251			1887	Ohrmann	Kalleten	H.&J. Damkain	106'2 28'3 13'9			Riga			

1	2	3	4	5	6	7	8	9			12	13			14	15
								Construit.				Armateurs.				
Numero d'Ordre	Numero d'Officiel	Signaux	Visites Periódiques. Nombres des Ponts	Total. Sont Net.	Cote.	Port de Visite	Quant.	Par qui.	Ob.	Longueur.	Largeur.	Craux.	Pavillon.			
289	QFNS	Heinrich Horn	Wood3MstSr	279	AI	Bhn	1865	F.Janssen	Bremen	H.J.Fisser	113'1"	24'8"	13'2"	Bremen		
290	970	Heinrich Jade	WoodBk	404	3.97		1854	J.H.Wilken	Ribnitz	E.Andersson	123'6"	27'9"	15'8"	Vaddö		
291	434	Heinrich Moll	WoodBg	287			1867	W.Zeltz	Rostock	IngvarOlsson	106'1"	26'6"	14'1"	Brantevik		
292	481	Heinrich & Catharina	WoodBk	344			1867	C.Eadmam	Uckermund	A.Loders	123'2"	27'5"	14'8"	Riga		
293	HGWT	Hekla	WoodBk	355			1872		Drammen	N.Bugge	139'6"	28'9"	15'6"	Tonsberg		
294	NSMG		WoodBn	136			1871	C.J.Jorgensen	Piteå	N.W.Thomsen	87'0"	23'0"	11'3"	Nykjöbing		
295	HMFR	Heldine	WoodBk	161			1854		Sandefjord	A.Andersen	84'4"	23'9"	12'3"	Sandefjord		
296	HWRL	Heldos	WoodBg	264			1865	N.O.Gjömle	Grimstad	Joh.D.Havstad	100'8"	26'8"	14'2"	Grimstad		
297	49280	Helen	WoodBk	343		12.82	1864	E.Steele	Greenock	Mrs.J.A.Brown	135'3"	25'3"	15'8"	HobartTown		
298	35288		WoodSr	195			1874		Harrington	I.S.Preble	104'2"	28'9"	9'1"	Machias, Me		
299	11338		WoodSr	150			1864	S.Dammon	New Bedford	E.Harding	97'9"	27'7"	8'0"	Rockind, Me		
300	50622	Helen Augusta	WoodBk	204						H.Thackray	105'1"	24'1"	10'9"	Turk's Island		
301	11289		WoodSr	141			1865	Gildersleeve	Portland, Conn.	BrainardQuarry	94'7"	27'0"	7'6"	Hartford, Conn		
302		Helen Brewer	Steels	1607	100A1	NYk	1891	E.Duncan & Co.(Lim.)	Pt.Glasgow	C.Brewer & Co.Lim	247'7"	38'9"	22'5"	Honolulu		
303	56168	Helen Denny	IronBk	728		Lyt	1866	E.Duncan & Co	Pt.Glasgow	G.McClatchie	187'5"	31'2"	19'1"	Lyttelton		
304	100067	Helen E. Kenney	Wood3MstSr	315			1891	J.McLeod	Black River	Troop & Son	126'8"	30'2"	11'5"	StJohn, N.B		
305	96984	Helen F. Whittin	WoodSr	134			1890	W.Adams & Son	E.Boothbay	L.B.Haskell	95'8"	25'2"	10'2"	Gloucester		
306	11777	Helen G. King	WoodSr	148			1867	O.B.Rideout	Calais, Me.	A.H.Sawyer	93'0"	25'3"	9'0"	Calais, Me.		
307	96777	Helen G. Moseley	Wood3MstSr	566			1883	Brown & McDonald	Belfast, Me.	J.G.Moseley	146'1"	34'3"	16'5"	Boston Mass		
308	96658	Helen H. Benedict	Wood3MstSr	771			1881	Goss, Sawyer & Packard	Bath, Me.	F.W.Benedict	164'6"	35'1"	16'8"	Nwhvn, Conn		
309	96054	Helen Hasbrouck	Wood3MstSr	326			1870		E.Haven, Conn.	EzraSoper	130'0"	32'5"	10'7"	New York		
310	53429	Helen Isabel	IronBk	267		Grk	1869	Robertson	Greenock	Baine & Johnston	132'2"	24'3"	13'9"	Greenock		
311	46312	Helen Jane	WoodBg	176						J.T.Hogg	90'1"	25'0"	9'5"	Nassau, NF		
312	95720	Helen L. Martin	Wood3MstSr	424			1882	S.S.Gerry & Co.	Thomaston, Me.	S.S.Gerry	140'5"	33'8"	12'3"	Thomstn Me		
313	3225	Helen M. Atwood	Wood3MstSr	723			1882	J.M.Brooks	East Boston	W.W.Watts	150'9"	35'0"	18'2"	New York		
314	45235	Helen Marshall	WoodBn	131		Bel	1863	Hannah	Garlieston	Bessey & Palmer	89'2"	21'2"	11'3"	Yarmouth		
315	95659	Helen Montague	Wood3MstSr	407			1881	Ames	Rockland, Me.	E.W.Cookson	134'2"	32'5"	12'4"	Rockind, Me		
316	95661	Helen N. Kimball	WoodSr	192			1881		Cuffey's Cove, Cal.	C.Nelson	112'5"	30'8"	9'2"	S.Franisco		
317	11291	Helen P.	WoodSr	146			1864		E.Haddam, Conn.	BrainardQuarry	104'0"	28'2"	7'6"	Hartfrd, Conn		
318	11831	Helen W. Almy	WoodBk	314			1859		Fairhaven, Mass.	J.Wightman	116'4"	29'0"	12'5"	S.Franisco		
319	HFBM	Helena	WoodBk	678			1856	J.Pot	Bolnes	Ferd.Breda	135'2"	33'6"	21'1"	Christiania		
320	HCDN		Wood3MstSr	302			1857		New York	Actieselskabet "Helene"	125'7"	29'8"	11'9"	Fredrikshld		
321	993		WoodBg	248			1868	D.R.Anderson	Karlshamn	N.M.Pahlsson	117'5"	26'5"	12'4"	Helsingborg		
322	HCWD		Wood3MstSr	207			1878	G.V.Plata	Wenersborg	Actieselskabet "Helena"	103'5"	23'9"	12'1"	Laurvig		
323	96273		Wood3MstSr	185			1883		Philadlphia	F.W.Ayer	110'4"	29'5"	8'5"	Bangor, Me.		
324	KMBL		WoodSr	149			1889	A.Hood	Shelburne, N.S.	J.Ma.Navarro	98'0"	25'3"	10'3"	Margarita		
325	70181		WoodBn	126			1874		Mahurangi, N.Z.	F.Buss	83'7"	23'1"	10'1"	Maryboro'		



Code Letters	Ship's Name. Master. Late Name, if any. Special Surveys. No. of Decks, &c.	Material, Rig, &c.	Registered Tonnage. Gross. Under Deck-Net.	Particulars of Classification.		Built.			Owners	Registered Dimensions, Decks, Erections, &c.			Port of Registry. Flag.	Moulded depth. ft. in.	Registers in which entered, if not in L. R.	Mean Drafts. (See Key.)
				Character. * for Special Survey. Date of last Survey.	Part of Survey. Year assigned. Year assigned. Year assigned. Year assigned.	When.	By Whom.	Where.		Length.	Breadth.	Depth.				
820	Helena Anna T. Truscott -94	Wood 3 Mast Sr 11B	179 176-1 3 4	Rest. 6 A1 Par from 12.07 Par. CP 1.97	8	1870	Drenth 7mo ND97 STda97	Pekela	W.V. Kellow	106'2" 25'2" 11'7"	12' 10"	12' 10"	Fowey British	12' 10"		
827	Helena E. Russell Mehaffy	Wood Sr 1Dk	166 -1 5 8			1867	S.&E.S. Belden	Hartford, Conn.	S. Smith	104'0" 27'6" 7'8"	7'8"	7'8"	Gloster, Mass United States			
828	Helena Maude J. Smith -90	Wood Sr 1Dk	112 102-1 1 2			1883	S. Muir, sen.	Shelburne, N.S.	J.H. Lyons	86'0" 24'0" 9'7"	9'7"	9'7"	Brrngtn, NS British			
829	Helena Mena Hamond	Comp Bk 1Dk 2tr B CF	695 592-6 1 1	Cent. 13 A1 Lon from 12.95 Lon. A&CP 4.97	19	1876	R. Thompson, jun. Iron frame plan	Sunderland Dd96 ked	Trinder, Anderson & Co.	165'0" 30'3" 18'8"	18'8"	18'8"	London British			
830	Helena Tregenza J.H. Prynne -95	Wood Sr 1Dk 2tr B	155-1 3 6			1869	Massey	Portreath	J.W. Hunkin	103'0" 23'0" 11'5"	11'5"	11'5"	Hayle British			V
831	Helene L. Kohlsaadt 91-91 (ex Geo. M. Adams) F&Y M11, 93	Wood S 2Dks	1267 1158-1241			1868	J.P. Morse & Co.	Bath, Maine	Siedenburg, Wendt & Co.	196'5" 36'7" 23'6"	23'6"	23'6"	Bremen German			V
832	O. Kjetaa Y Mpt 1, 95 pt 7, 96	Wood Bk 1Dk 2tr B	710 624-6 8 8			1880	C. Lühring	Hammel- warden	M.F. Stray	158'6" 33'3" 18'8"	18'8"	18'8"	Xiansand Norwegian			NV
833	S.N. Thøgersen 90-90 ss Ham No. 3-3, 90 (ex Corouilla) 1 BH Cem 6th Survey, Ham. 3, 90 ss Ant. No. 1-94 1st Survey 6, 94	Iron Bk 1Dk 2tr B	538 509-4 8 4	* * * A1 #1 5.97, 12.94	Liv A&CP SH	Lv	1865	R. & J. Evans	Liverpool	Act. Selsk. Helene (J.S. Svendsen)	155'9" 26'7" 17'6"	17'6"	17'6"	Sønderho Danish	18 " 3"	
834	R.B. Strenge 74-86 F&Y M2, 92	Wood Bn 1Dk	147 133-1 3 0			1874	Chr. Ihms	Kiel	E.B. Strenge	90'9" 23'2" 11'2"	11'2"	11'2"	Leer German			V
835	Herm. Ernst 73-94	Wood Sr 1Dk	141 128-1 2 0			1868	M.J. Schulte	Emden	H. Ernst, Sr.	94'2" 19'2" 9'6"	9'6"	9'6"	Oldersum German			V
836	G.F. Baumann -94 F&Z 2, 93	Wood Sr 1Dk	129 111-1 1 2			1883	G. Deye	Edewecht	H. Setje	81'3" 18'7" 9'7"	9'7"	9'7"	Leer German			
837	K. Hessenius -92	Wood Sr 1Dk	112 -1 0 6			1865	B. Berg	Weener	K. Hessenius	77'6" 19'6" 8'6"	8'6"	8'6"	Weener German			G
838	A. Kiepe Z4, 94	Wood Sr 1Dk	110 -1 0 6			1891	Siebom	Haren	A. Kiepe	78'2" 18'9" 9'1"	9'1"	9'1"	Haren German			V
839	Helene & Adrienne Blondeel	Wood Sr 1Dk	125 -1 0 7			1889	L. Cornemuse	Dunkirk	A. Navet	94'7" 22'4" 11'4"	11'4"	11'4"	Dunkirk French			V
840	Heleni N. Tsoucarakis -93 (ex Antonios.) Y M4, 93	Wood Bn 1Dk	468 380			1864	F.H. Schiavoni	Fiume	G. A. Mavrojali	103'3" 30'5" ...			Skiathos Greek			
841	D. Svoltrachis -95 Y M6, 93 (ex Carla)	Wood Bn 1Dk	380 -3 8 0			1874	G.G. Baccich Bollaz	Fiume	A. Carazzas	118'7" 26'8" 16'8"	16'8"	16'8"	Spezzia Greek			A
842	Devranou (ex Hellas)	Wood Bk 1Dk	-3 2 2			1863	.....	Spezzia	PassacZayian	.....			Spezzia Greek			H
843	L. Ciaccaris -91 Y M11, 94	Wood Bn 1Dk	-1 9 8			1880	G. Spadon	Trieste	D. Stupatzi	.....			Zante Greek			A
844	Argiros -97	Wood Sr 1Dk	-1 9 2			1886	.....	Syra	Nicolaos Wat	.....			Syra Greek			AV
845	M. Andreades Y M1, 93	Wood Sr 1Dk	-1 8 7			1881	Jean Maris	Chios	A.A. Bachas	92'8" 23'6" ...			Syra Greek			A
846	Heleni A. G. Gliftis -95	Wood Bg 1Dk 2tr B	-2 4 6			1879	.....	Syra	G. Gliftis	96'8" 26'2" 15'7"	15'7"	15'7"	Hydra Greek			HV
847	Heleni Coupa	Wood Bg 1Dk	-2 7 6			1879	.....	Syra	E. Couloucountas	100'7" 27'6" ...			Syra Greek			H
848	Helens H. Hansen F&Y M12, 90 CB Salted HT Gms. 90	Wood Bk 1Dk 2tr B	469 431-4 3 5	* 12.90	Gms A&CP	13	1872	J. Gardner	Sunderland	Actieselskabet " Helens " (H.A. Rød)	140'0" 28'9" 17'2"	17'2"	17'2"	Sandefjord Norwegian	18 " 8"	
849	Helensburgh J. Jefferson 93-93 ss Hul. No. 3-9, 95 1 BH Cem 3rd Survey 9, 95	Iron S 2Dks	1758 1630-1699	*100A1 10.97, 4.07	Bry LA&CP LV	u	1883	R. Duncan & Co.	Pt. Glasgow	Thom & Cameron (Lim.)	264'9" 39'8" 23'4"	23'4"	23'4"	Glasgow British	25 " 0" 5 " 1"	20-16 21-27 22-35 23-45
850	Helenslea J.W.S. Davies 94-94 ss Ant. No. 3-11, 94 1 BH Cem	Steel Bk 2Dks	1374 1257-1315 1258	*100A1 5.97, 2.95	Lon A&CP	t	1882	A. Stephen & Sons	Dundee	Helenslea Sail. S Co (Lim.) (Chadwick, Wainwright & Co.)	249'8" 35'4" 21'6"	21'6"	21'6"	Liverpool British	23 " 1"	
851	Helga R. Macintosh 85-89 1 BH Cem ss N.Y.K. No. 2-97	Steels 1Dk 2tr B	1773 1606-1668	*100A1 11.97, 6.96	Liv Dub LA&CP N.Y.K.	u	1889	A.M. Millan & Son	Dumbarton	Helga S. Co. (Lim.) (J.W. Carmichael & Co.)	256'7" 39'2" 22'4"	22'4"	22'4"	Glasgow British	23 " 11" 4 " 5"	
852	O.G. Frodesen	Wood Bg 1Dk	182 166-1 7 1			1855	.....	Oscarshamn	O.G. Frodesen	102'8" 24'8" 10'7"	10'7"	10'7"	Drammen Norwegian			N
853	Helge A. Jansson -95	Wood Bn 1Dk	164 145-1 4 6			1858	.....	Copenhagen	G. Lundqvist	88'7" 22'6" 12'1"	12'1"	12'1"	Kristianopol Swedish			
854	H. Hansen -93	Wood 3 Mast Sr 1Dk	161 153-1 4 6			1893	Z.T. Jacobsen	Troense	J. Nielsen	102'3" 22'7" 10'7"	10'7"	10'7"	Svendborg Danish			V
855	Helgoland J. Sobing 95-95 CF Salted (ex Vegesack) HT Bhn. 96	Wood Sk 1Dk	101 95-8 8	*12 A1 1.97	Bhn	1890	Bremer Schiff- bau Ges.	Bremerhvn	C. Dreyer	78'1" 19'7" 10'8"	10'8"	10'8"	Bremen German			
856	Helicon H. Korff 96-96 ss Ham. No. 2-95 1 BH (Iron) Cem	Steel S 2Dks	1612 1512-1566	*100A1 3.98	Ham LA&CP CF	u	1887	C. Connell & Co	Glasgow	B. Wencke Söhne	256'5" 38'6" 22'7"	22'7"	22'7"	Hamburg German	24 " 8" 5 " 0"	
857	Helios F. Ostermann 89-91	Steel Bk 2Dks	1307 1143-1231			1891	Flensburger Schiffb. Ges.	Flensburg	Wachsmuth & Krogmann	225'3" 36'7" 20'4"	20'4"	20'4"	Hamburg German	21 " 11"		
858	H. Voss 96-96 ss Ham. No. 3-10, 87 (ex Stratton) Audley ss Bry. No. 2-96	Iron S 2Dks	1021 947-9 9 9	* * * A1 #1 6.07, 10.95	Bry Ham	u	1864	R. Duncan & Co	Pt. Glasgow	Williamson & Day	202'5" 34'6" 21'1"	21'1"	21'1"	Hamburg German		
859	G. Christensen F&Y M12, 94	Wood Bk 1Dk 2tr B	988 883-9 2 4			1888	L. Tryde	Grimstad	J.A. Henschien	176'2" 36'2" 22'1"	22'1"	22'1"	Lillesand Norwegian			NV



No. in Book.	Official No.	Ship's Name.	Material, Rig, &c.	Registered Tonnage.	Particulars of Classification.		Built.			Registered Dimensions, Deck Erections, &c.	Port of Registry.	Moulded depth.	Remarks in which classed, if not in L. R.		
					Character.	Part of Survey.	When.	By Whom.	Where.					Length.	Breadth.
Code Letters.	Master.	Late Name, if any.	No. of Decks, &c.	Gross.	For Special Survey.	Year assigned to Equipment.	Under Deck-Net.	†	‡	Flag.	ft. in				
396	NJOL	Henry	WoodSr	114					1872	R. Möller	Ærøskjbing	C.H. Bager	86'7"   19'4"   10'2"	Marstal Danish	
397	11897	Henry A. Litchfield	WoodBk	638					1867	B. Litchfield	Rockland, Me.	Mark Gray	148'1"   31'1"   19'0"	Rockland, Me. United States	
398	95302	Henry B. Cleaves	WoodBg	390					1874	Hagan & Thurlow	Bath, Me.	H.M. Sargent	125'8"   30'2"   11'7"	Bath, Me. United States	R
399	95829	Henry B. Hyde	WoodS	2583					1884	J. McDonald	Bath, Me.	Pendleton, Carver & Nichols	267'9"   45'0"   28'8"	New York United States	RV
400	95829	Henry C. Winship	Wood3MstSr	497					1873	Jewell Bros.	Bath, Me.	R.A. Atwood	138'3"   32'2"   15'4"	Boston Mass United States	R
401	95053	Henry Clausen, Jr.	Wood3MstSr	550					1890	New England S.B.Co.	Bath, Me.	J.B. Drake	153'7"   34'5"   13'0"	Bath, Me. United States	R
402	95078	Henry Clay	WoodSrBarge	841					1890		Perth, Am-boy, N.J.	Philadelphia & Reading R.R.Co.	186'5"   35'0"   16'0"	Philadelphia United States	
403	95814	Henry Crosby	Wood3MstSr	412					1884	J. Hathorn	Brewer, Me.	Henry Lord	144'6"   33'5"   12'7"	Bangor, Me. United States	R
404	95106	Henry D. May	Wood3MstSr	278					1871		Milford, Del.	H.D. May	121'0"   29'5"   11'6"	Philadelphia United States	
405	95763	Henry Edmonds	WoodSr	176					1871	Ulstrup &	Aarhuus	Mrs. E. Merivale	101'9"   24'8"   10'9"	Padstow British	
406	95269	Henry F. Eaton	WoodSr	141					1894	H.F. Eaton	Calais, Me.	H.F. Eaton & Sons	94'0"   27'0"   7'8"	Calais, Me. United States	
407	95689	Henry Failing	WoodS	1976					1882	Goss & Sawyer	Bath, Me.	W.H. Besse	230'6"   43'1"   26'3"	Portland, Or. United States	V
408	95373	Henry Finch	WoodSr	209					1854		Poughkeepsie, N.Y.	W.P. Richardson	111'6"   30'6"   9'6"	New York United States	
409	95126	Henry H. Chamberlain	Wood3MstSr	246					1891	F.S. Bowker	Phippsburg, Me.	F.S. Bowker	122'3"   30'6"   8'4"	Bath, Me. United States	R
410	95397	Henry H. Grant	Wood3MstSr	248					1875	Belden	Rocky Hill, Con.	W.H. Larder	123'5"   29'8"   8'6"	New York United States	
411	95251	Henry H. Pitts	WoodSr	229					1873	J. Snyder	Rondout, N.Y.	C.W. Alcott & Co.	103'0"   30'5"   9'0"	New York United States	
412	17568	Henry Harvey	IronBn	148					1857	Harvey & Co.	Hayle	E.D. Jago	93'2"   21'8"   11'2"	Hayle British	12" 2" 1" 8"
413	11797	Henry J. Raymond	WoodSr	190					1864		Newburg, N.Y.	C.G. Endicott	113'0"   29'6"   9'0"	New York United States	
414	95085	Henry J. Smith	Wood4MstSr	1108					1890	Washburn Bros.	Thomaston, Me.	J.H. Washburn	199'1"   38'8"   19'2"	Thomstn Me. United States	R
415	95245	Henry L. Gregg	WoodSrBarge	495					1873	J.H. Crandon	Columbia Falls, Me.	W.G. Coyle & Co.	131'6"   32'0"   15'9"	New Orleans United States	
416	95123	Henry L. Peckham	Wood4MstSr	867					1891	J.M. Brooks	E. Boston, Mass.	G.B. Reynolds	190'0"   37'0"   18'3"	Newport R.I. United States	R
417	95313	Henry Lippitt	Wood4MstSr	895					1895	Washburn Bros.	Thomaston, Me.	J.H. Conant Co.	182'4"   37'2"   17'8"	Thomstn Me. United States	R
418	95086	Henry M. Stanley	WoodSr	118					1890		Essex, Mass.	W.H. Jordan	98'0"   23'4"   10'0"	Glo'ster Mas. United States	
419	11569	Henry May	WoodSr	189					1854		Milford, Del.	Berlin Mills Co.	101'7"   27'2"   9'0"	Portland, Me. United States	R
420	11745	Henry N. Squire	WoodSr	308					1867		P. Jefferson N.Y.	W.B. Floyd	115'6"   29'3"   8'8"	Boston, Mas. United States	
421	95219	Henry P. Hallock	WoodSr	138					1873		S. Norwalk, Con.	S.L. Tisdale	90'8"   27'8"   6'5"	Fall Riv. Mas. United States	
422	95316	Henry P. Havens	Wood3MstSr	301					1874	Bulman & Brown	Newburg, N.Y.	J.M. Chapin	130'0"   30'2"   9'6"	Newark, N.J. United States	
423	95507	Henry P. Mason	Wood3MstSr	721					1884	Adams & Hitchcock	Bath, Me.	S.R. Percy	166'2"   35'1"   13'6"	Bath, Me. United States	R
424	95344	Henry R. Tilton	Wood3MstSr	492					1874	Jackson, Sharp & Co.	Wilmington, Del.	F.C. Pendleton	152'0"   25'0"   16'0"	Belfast, Me. United States	
425	95010	Henry S. Little	Wood4MstSr	1096					1889	New England S.B.Co.	Bath, Me.	F.O. Bailey	195'2"   41'0"   19'1"	Prth Ambn J. United States	R
426	95095	Henry Seymour	WoodSr	169					1890	A.C. Brown	Tottenville, N.Y.	Merritt's Wrecking Organisation	91'0"   30'7"   8'3"	New York United States	
427	95500	Henry Sutton	Wood3MstSr	603					1879		New Haven, Con.	G. Munson	148'7"   35'8"   15'4"	Boston Mass United States	
428	11616	Henry T. Wood	WoodSr	135					1871		Belleville, N.J.	F.W. Ayer	96'0"   28'4"   8'0"	Bangor, Me. United States	
429	95688	Henry Villard	WoodS	1553					1882	A. Sewall	Bath, Me.	A. Sewall & Co.	219'2"   39'8"   24'1"	New York United States	RV
430	95329	Henry W. Cramp	Wood4MstSr	1630					1896	H.M. Bean	Camden, Me.	J.G. Crowley	231'8"   44'2"   19'7"	Fall Riv. Mas. United States	R
431	95007	Henry Whitney	WoodSr	147					1869		Brooksville, Me.	F.H. Arey	96'2"   25'5"   8'6"	Bucksport, Me. United States	
432	95326	Henry Withington	Wood3MstSr	528					1874	G.E. Currier	Newburyport, Mass.	U.B. Fisk	146'2"   34'2"   19'1"	Dennis Mass United States	
433	95484	Heuzadah	IronFlat	777					1876	R. Duncan & Co.	Port Glasgow	Irrawaddy Flotilla Co. (Lim.)	197'0"   25'7"   8'3"	Glasgow British	
434	95348	Hephzibah	WoodSr	105					1875	Read	Portsmouth	G. Browne	87'6"   20'3"   9'9"	Plymouth British	10" 10"
435	95007	Hera	Iron4MetBk	2094					1886	J.C. Tecklenborg	Geestemünde	B. Wencke Söhne	276'0"   41'0"   23'9"	Hamburg German	GV
436	95007	Henry Withington	WoodBk	1305					1881	W. Hickman	Dorchester, N.B.	T. Thommesen & Søn	203'0"   39'0"   22'1"	Arendal Norwegian	NV

Numero Officiel.	Nom du Navire, Matériaux, Grément, etc.	Tonnage Officiel.	Détails de la Classification.				Construit.			Armateurs.	Dimensions d'après le Douane. Superstructures, &c.			Port d'Armement.	Crest sur Quille.
			Capitaine.	Ex-nom, s'il y a lieu.	Total.	Part de	Part de	Part de	Part de		Quand.	Par qui.	Où.		
437	Hera WoodBk 1066	1066						1875	F.W.Wencke	Bremerhaven	J.Lang	177'5"	36'1"	22'6"	Brahestad
438	Hera Wood3MstSr 389	389						1869	.....	E.Boston	GoldenGateSalmonCo.	132'1"	29'2"	11'8"	S.Francoisco
439	Hera WoodBk 251	251						1874	B.Tellefsen	Risør	A.Fr.Finne	116'8"	27'6"	11'0"	Risør
440	Herald Wood3MstSr 500	500						1888	Brown & Donald	Belfast, Me.	E.P.Buck & Co.	144'0"	33'8"	16'2"	New York
441	Herald of the Morning WoodSr 198	198						1890	Kelley & Spear	Bath, Me.	H.M.Clark	101'7"	29'5"	8'3"	Bath, Me.
442	Herat IronS 1442	1442						1877	Oswald, Mor-daunt & Co.	Southmpton	E.Bates & Sons	222'6"	37'5"	22'8"	Liverpool
443	Herbert WoodBkn 273	273						.....	.....	Norway	WhitstableShip-pingCo.(Lim.)	128'0"	28'3"	12'2"	Faversham
444	Herbert WoodBn 218	218						1883	E.W.Ogden	Sackville, N.B.	F.A.Lopes	114'7"	27'5"	10'8"	St.Antonio
445	Herbert WoodSr 114	114						1888	M.Campbell	E.Boston, Mass.	RockportGranite Co.	91'6"	26'1"	6'5"	Gio'sterMae
446	Herbert WoodSr 94	94						1848	.....	Nevin	J.Williams & Co.	67'1"	18'6"	10'7"	Carnarvon
447	Herbert Black WoodBk 573	573						1873	W.McGilvery & Co.	Searsport, Me.	Pomares & Cush-man	140'6"	31'2"	18'9"	New York
448	Herbert Dudley WoodSr 213	213						1875	D.Ainslie	Portsmouth Canada	DeWittCarter	114'0"	24'3"	10'1"	Kingstn, On.
449	Herbert E. Wood3MstSr 393	393						1874	.....	Northport, N.Y.	E.A.Atwood	129'5"	31'0"	13'7"	BostonMass
450	Herbert Fuller WoodBkn 782	782						1890	C.Nash	Harrington Me.	Swan & Son	158'3"	35'5"	18'0"	United States
451	Herbert Rice WoodSr 156	156						1888	E.Rice	WeymthNS	J.Cosman	99'4"	25'5"	9'0"	Wym'ch, NS
452	Hercules WoodS 1330	1330						1868	W.Rogers	Bath, Me.	J.A.Larsen	196'1"	37'7"	24'3"	Skien
453	Hercules IronSrBarge 756	756						1870	.....	ChesterPa.	Philadelphia & Reading R.R.So.	200'4"	37'0"	13'5"	Philadlphia
454	Hercules IronBk 578	578						1871	C.H.Kraus	Hamburg	Conr.Paulsen	150'4"	29'1"	16'9"	Elsfleth
455	Hereford IronS 1524	1524						1869	J.Elder & Co.	Glasgow	J.Nouse	241'1"	37'2"	23'2"	London
456	Hereward IronS 1593	1593						1877	R.Duncan & Co.	Pt.Glasgow	HerewardS.Co. (Lim.) (PotterBros.)	254'0"	39'0"	23'2"	London
457	Heribea WoodBk 552	552						1880	N.Martinolich	Assin-piccolo	Margherita A. Radoslovich	130'2"	29'5"	21'0"	Trieste
458	Heribert WoodBn 240	240						1869	O.Ahlström	Väddö	P.Hansson	100'9"	28'2"	13'5"	Råå
459	Herlof Herlofson WoodBk 798	798						1875	O.J.Herlofson	Arendal	Ole J.Herlofson	162'7"	34'0"	19'7"	Arendal
460	Herman IronBk 808800	808800						1864	J.Reid & Co.	Pt.Glasgow	G.T.Jørgensen	192'8"	31'1"	20'2"	Xiansand
461	Herman WoodBk 765	765						1853	.....	Bremerhvn	Actieselskabet "Herman" (A.L.Wetlesen)	151'6"	34'7"	20'6"	Frodrikstad
462	Herman WoodBk 451	451						1875	J.Tornoe	Heiligenhfn	C.Bentsen	144'2"	29'7"	16'0"	Mandal
463	Herman WoodSr 136	136						1875	J.Pettersson	Joensuu	G.Cederberg & Co.	96'1"	23'0"	8'5"	Joensuu
464	Herman WoodSr 106	106						1890	.....	S.Francoisco Cal.	G.Liebes	87'5"	24'5"	10'0"	S.Francoisco
465	Herman F. Kimball WoodSr 126	126						1888	C.Hodgkins	Bath, Me.	S.E.&H.L. ShepherdCo.	184'6"	26'5"	7'1"	Rookport, Me.
466	Hermanitos WoodBn 100	100						1889	.....	Samar	F.Uriarte	87'4"	18'3"	8'0"	Manila
467	Hermann WoodS 1769	1769						1869	Briggs & Cushing	Freeport	C.J.Klingenberg & Co.	207'7"	40'5"	28'1"	Bremen
468	Hermann WoodBn 181	181						1893	A.&H.Klasen	Halte	A.&H.Klasen	94'5"	23'1"	10'4"	Papenburg
469	Hermann WoodBn 184	184						1862	Hayden	P.E.Island	W.Schuchmann	111'0"	23'0"	12'1"	Gatemünde
470	Hermann WoodSr 155	155						1864	J.A.Klasen	Papenburg	Rud.H.Meyer	93'4"	21'3"	10'5"	Papenburg
471	Hermann WoodSr 119	119						1879	B.D.Midden-dorf	Leer	J.J.Onken	85'0"	21'3"	9'7"	BokstlrFhn
472	Hermann Becker Wood3MstSr 403	403						1869	C.Domcke	Grabow	O.R.Lüdke	185'8"	26'7"	12'1"	Stettin

No. in Book.	Official No.	Ship's Name.	Material, Rig, &c.	Registered Tonnage.	Particulars of Classification.			Built.			Owners.	Registered Dimensions, Deck Erections, &c.			Port of Registry.	Moulded depth.	Registers in which classed.
					Character.	Part of Survey.	Year in which more capitol. Equipment.	When.	By Whom.	Where.		Length.	Breadth.	Depth.			
Code Letters.	Master.	Late Name, if any.	No. of Decks, &c.	Gross.	+	+	+	+	+	+	+	+	+	+	+	+	+
				Under 4k.-Net.	for Special Survey. Date of last Survey.	for Special Survey. Date of last Survey.	for Special Survey. Date of last Survey.	for Special Survey. Date of last Survey.	for Special Survey. Date of last Survey.	for Special Survey. Date of last Survey.	for Special Survey. Date of last Survey.	for Special Survey. Date of last Survey.	for Special Survey. Date of last Survey.	for Special Survey. Date of last Survey.	for Special Survey. Date of last Survey.	for Special Survey. Date of last Survey.	for Special Survey. Date of last Survey.
473	HDJF	Hermanos	WoodBk	594				1836		Bremen	Akties.Hermanos (NorwayLakeloe Co.)	132'6"	31'7"	19'4"	Christiania		N
474	IBDC	G.Gundersen	WoodBk	498				1891		Grimstad	A.Ribe	140'3"	31'4"	15'5"	Grimstad		N
475	HVTQ	S.Andersen	WoodBk	389				1868	O.P.Olsen	Arendal	GunderOlsen	124'7"	30'1"	16'3"	Arendal		N
476		Jacobsen	WoodBn	222				1873	H.Larsen	Christian-sand	Ve.Clausen&Co.	107'7"	26'2"	12'7"	BuenosAyres		V
477	TFHG	Hermes A.F.Sveinström	IronBk	1053	+	100A1	Nts	1875	Palmer's Co. (Lim.)	Newcastle	J.Lindblom G.A.Lindblom	204'1"	34'2"	20'0"	Abu Russian	21'6"	6'3"
478	NWPG	P.A.Wilhelmsen	WoodBk	568				1887	A.Johannes-	Grimstad	P.A.Wilhelm	138'8"	32'0"	17'4"	Rudkjöbing		V
479	ASVJ	O.M.Holm	WoodBk	491				1870	D.E.Campbell	Tatama-gouche,N.S.	L.Jönsson	142'1"	30'4"	14'8"	Brantevik		R
480	HLRP	T.Pappapetros	WoodBg	383				1891		Galaxidi	T.Pappapetros				Galaxidi		A
481	HBKT	J.Gounaris	WoodBg	389				1873		Syra	G.Gounaris&Co.	121'3"	29'0"		Andros		H
482	ASQG	M.Larsson	WoodBkn	297				1886	O.P.Åberg	Sikeå varf	R.W.Palm	145'2"	29'7"	11'2"	Malmö		V
483			SteelSr	227				1888	W.Denny& Bra.	Dumbarton	N.Mihanovich	115'2"	28'0"	9'2"	BuenosAyres		V
484	UJFP	Hermine	WoodBk	302				1877		Neustadt	A.G.Förselius	118'7"	25'1"	14'0"	Stockholm		N
485	AS808	G.Pigot	WoodJury	237						Germany	TyneWherryCo. (Lim.)	106'8"	26'1"	12'6"	S.Shields		V
486	WTRD	Hermione	Irons	1186	+	100A1	Lyt	1876	A.Hall&Co.	Aberdeen	Shaw,Savill&Co.	219'4"	35'0"	21'0"	Southmptn	22'4"	4'1"
487	JCFB	Hermod	WoodBk	533				1872	Gebr.Mitzlaff	Elbing	H.J.Hammers Enke	138'2"	30'8"	18'4"	Lillesand		N
488	HRJP	C.H.Thomassen	WoodBk	401				1864	Andreassen	Kragerö	J.Dahl	131'1"	29'6"	16'0"	Kragerö		N
489	HPTB	Hermon	WoodBk	1108			Liv	1865	Ring	Carleton, N.B.	A.J.Myhre	179'6"	37'1"	23'3"	Porsgrund		N
490	AS966	Hermosa	WoodSr	126				1854		Baltimore, U.S.	Geo.Wood	87'2"	23'5"	6'4"	Nassau,N.P.		V
491	HKMS	Hermoupolis	WoodBk	496				1882	A.Livadaros	Syra	M.&J.Pissias	139'4"	30'0"		Syra		V
492	RHJC	Hero	WoodBk	382				1868		Wasa	L.Olofsson	160'7"	35'4"	17'4"	Mariehamn		N
493	UJFQ	J.Henriksen	WoodBk	351			Cff	1874	Harkness	P.E.Island	Actieselskabet "Hero" (G.Hannevig)	129'6"	28'7"	16'0"	Christiania	17'7"	N
494	RQDM	E.G.Mattsson	Wood3MstSr	170				1879		Sideby	E.G.Mattsson	92'5"	27'2"	10'8"	Mariehamn		N
495	HAVD	P.A.Larsson	WoodSr	116				1884	O.Pettersson	Ekenäs	J.Isberg	84'5"	22'3"	9'5"	Ekenäs		N
496	NLJG	M.Davey	WoodK	80			Jer	1872	Picot	Jersey	F.L.Picot	77'8"	19'9"	9'9"	Jersey	10'7"	4'1"
497	UJQB	Heroine	WoodSr	122				1894	E.Davis	Nambucca River,N.S.W	Mrs.H.C.I.de Fraine	93'2"	24'5"	7'4"	Sydney NSW		N
498	JMLN	Herold	WoodBn	198			Bel	1866	Douse	P.E.Island	S.Fredriksen	104'5"	24'6"	12'2"	Skudenes-		N
499	HPDJ	Herolden	WoodSr	123				1863		Kaskö,Fin-land	CarlEvensen	83'8"	24'2"	9'3"	Christiania		N
500	RBNJ	Herschel	Irons	814			Lon	1857	CanadaWorks	Birkenhead	H.Hartvigsen	164'0"	30'2"	19'1"	Arendal		N
501	NGDQ	Hertha	SteelBk	667	+	100A1	Liv	1892	J.Blumer&Co	Sunderland	Actieselskabet "Hertha" (S.W.Bruun)	183'3"	30'0"	16'0"	Kolding	17'2"	2'11"
502	JDLG	A.M.Jensen	WoodBk	574				1877	Jørgensen& Knudsen	Drammen	O.A.T.Skjelbred	151'1"	31'5"	17'3"	Xiansand		N
503	BDJR	Hertha	WoodBk	428				1863	N.O.Gjømle	Grimstad	A.Ribe	120'6"	30'7"	17'1"	Grimstad		N
504	TNLB	O.Jørgensen	WoodBk	253				1884	Chr.Christen-sen	Sandefjord	Aktieselskabet "Oceana" (Chr.Christensen)	117'8"	25'3"	13'1"	Sandefjord		N
505	NSRC	R.Hansen	WoodSr	146				1868	L.J.Kaas	Thurö	H.A.Hansen	92'5"	22'4"	10'5"	Svendborg		V
506	UJWH	Hesper	WoodBk	695				1882	HallBros.	PtBlakely, Wash.	W.G.Hall	172'0"	38'4"	14'8"	S.Francoisco		N
507	SHLH	W.T.Whitmore	WoodK	124			Shl	1879	Vaux	Harwich	J.Whitmore	101'0"	22'6"	8'0"	Harwich	8'5"	1'6"
508	UJWFQ	Hesperia	WoodBk	515				1875	Longobardi	Castella-mare	GunderOlsen	134'7"	30'2"	18'6"	Arendal		N

1	2	3	4	5	6				7			8			13	14	15
					Détails de la Classification.				Construit.			Armateurs.					
Numero Officiel	Numero d'Adresse	Nom du Navire. Matériaux. Grément, etc.	Capitaine. Ex-nom, s'il y a lieu.	Tonnage Officiel.	Total.	Cote.	Port de	Année	Par qui.	Où.	Longueur	Largeur	Craie	Détails de la Classification.	Longueur	Largeur	Craie
509	70706 FJR W	Hesperides J. Watson 1 BHCem	Iron S Ant. No. 3-12, 87 Lon. No. 2-90	1401 1240-1338	1401	+100A1 9.96	Lon AACP	1875 3mo	Short Bros. ptND5&98	Sunderland	J. Stewart & Co.	236'7 137'8 22'0	P45 P36	1875	London	British	
510	68500 MNDL	Hesperus J.H. Barrett 1 BHCem	Iron S Lon. No. 3-7, 86 Lon. No. 2-94	1859 1574-1777	1859	+100A1 8.97-2.00	Lon AACP	1873 11mo	R. Steele & Co.	Greenock	Devitt & Moore	262'2 139'7 23'3	P74 P47	1873	London	British	
511	HBMV	Hestia A. Batcher	Wood Bk 1 Dk 2tr B	568 527-550	568			1872	B. Pieper	Memel	Graff & Bannitz	143'0 30'5 18'7		1872	Memel	German	
512	95918 KDSV	Hettie J. Dorman Tupper	Wood 3 Mat Sr 1 Dk	125 -119	125			1887	D.H. Atkins	Milton, Del.	J.B. Dorman	100'0 27'0 6'1		1887	Wilmington	United States	
513	74428 WVML	Hetty W.J. Brown	Wood Sr Salted	109 107-100	109	Cont. 8 A1 from 9.99 Fal.	Foy AACP	12 2mo	Stephens	Point	W.L. Jenkin	87'2 20'7 11'2		1877	Falmouth	British	
514	9797	Heveskes (ex Frieda Grampp, ex Gravelle, F&YM 4, 90 ex Nicolò B)	Wood Bk 1 Dk 2tr B	522 -496	522			1868	S. Debarbieri	Sestri di Ponente		131'2 31'4 19'8		1868			
515		Heveskes II. (ex Irma, ex Libertas, ex Vermont, F&YM 12, 91)	Wood Bk 1 Dk 2tr B	390 -390	390			1866	J. Oltmann's Wwe. Now named "Georg," See No. 12 in Supplement.	Brake		129'7 28'6 16'5		1866			
516		Heybel Hussein Effendi (ex Eber) HT Cpl. 91	Wood Bk 1 Dk	644 620-620	644	4.91	Cpl	1870	Tonello	Trieste	Sadyk Bey	134'0 34'0 20'0	P12 P12	1870	Constantinople	Turkish	
517	HRCP	Hiawatha S. Jørgensen 1 BHCem	Steel S Lon. No. 1 95 1 Dk 2tr B	1562 1462-1498	1562	+100A1 3.98-4.96	Lon LAACP	1891 7mo	A. McMillan & Son (Lim.)	Dumbarton	H. Björn Jun.	250'4 38'1 21'5	P37 P28 H254 BK29	1891	Kragere	Norwegian	
518	40623 VKQD	Hibernica D. Noel	Wood Sr F&YM 5, 91 pt B 1 Dk	166 166-148	166	8.72	Jer	1863 16mo	J. Henry	Shippegan, N.B.	G. Noel	104'5 22'0 12'4		1863	Guernsey	British	
519	99784 MSQR	Hiddekel W. Oudray 1 BHCem 2 Dks (USL-ws)	Steel 4 Mat Bk ss Hul. No. 1-97	2655 249-2500	2655	+100A1 0.97-0.92	Gls LAACP	1892 9mo	Barclay, Curle & Co. (Lim.)	Glasgow	R. Hill	296'0 45'6 25'7	P42 P37 BK109	1892	Greenock	British	
520		Hieronimus A. Larin	Wood Bk Y M 8, 94	444 390-416	444			1875	G. Raben	Apenrade	J. Olsen	136'9 29'3 16'0	P11 H12	1875	Farøund	Norwegian	
521	JQDT	Hiftzi Rahman O. Mahmud	Wood Sr	-174	-174			1894		Tripoli	Mehemed Effendi			1894	Tripoli	Turkish	
522		A. Anceff	Wood Bg	-167	-167			1889		Tripoli	A. Sorafoglou			1889	Kertsch	Russian	
523		Hussein Mustafa	Wood Bn	-154	-154			1893		Tripoli	Hussein Mustafa			1893	Tripoli	Turkish	
524		H. Hussein	Wood Bn	-132	-132			1892		Bartin, Anatolia	H. Hussein			1892	Bartin	Turkish	
525		M. Osman	Wood Sr	-130	-130			1884		Tripoli	Mustapha Osman			1884	Tripoli	Turkish	
526	706 HFLN	Higashi Maru Sumino Hauroku (ex Adzumo Maru)	Wood 3 Mat Sr F&YM 8, 93	520 489	520			1883	Sumiyoshi Yasunosuke	Hiogo	Tatsuma Yohei	143'6 29'1 15'2		1883	Hiogo	Japanese	
527	HDNT	Highflyer A. Eriksen	Wood Bk F&YM 8, 93	1005 892-935	1005	10.90	Ant C10 C1	15 10mo	E. & H. Green	London	Actieselskabet "Highflyer" (O. Eriksen & Gjersøe)	195'4 35'0 21'9	P75 H21	1861	Christiania	Norwegian	
528	89909 JHCD	Highland Forest W.J. Dermody No. 3-9, 97 1 BHCem	Iron Bk 1 Dk 2tr B	1040 938-995	1040	+100A1 3.97-2.06	Lon LAACP	9 3mo	Ramage & Ferguson	Leith	"Highland Forest" S. Co. (Lim.) (J.R. Cuthbertson & Co.)	209'6 34'2 19'7	P27 P27 H25	1884	Glasgow	British	
529	95318 JQDR	Highland Light Levits	Wood Bk 2 Dks	1315 1265-1180	1315			1874	W. Rogers	Bath, Me.	G. Plummer	194'9 38'1 24'3		1874	S. Francisco	United States	
530	PBHC	Highlander W. Bruyn	Wood S F&YM 7, 95	-1309	-1309			1868	T. Hull	East Boston	P.A. Tiel	190'3 38'8 24'0		1868	Amsterdam	Dutch	
531	88255 TNQG	Highlands Owen	Wood Bk F&YM 8, 96	1251 1139-1234	1251			1883	D. Lynch	Portland, N.B.	Troop & Son	199'6 38'2 22'0	H113 P2	1883	St. John, N.B.	British	
532	HTYL	Hiisoe T. Jørgensen	Wood Bk 1 Dk 2tr B	367 341-342	367			1828		Baltimore, Me.	S. Erichsen	106'7 27'3 17'8	H20	1828	Arendal	Norwegian	
533	91021 JSMG	Hilda G.A. Reeves (ex Martie A. Holmes)	Wood 3 Mat Sr 1 Dk	648 -553	648			1877		Camden, N.J.	Savannah Lighterage & Transfer Co.	153'0 36'4 17'0		1877	Savannah	United States	
534	1470 HLTN	M. Pahlsson	Wood Bk 1 Dk 2tr B	388 321-357	388			1874	E. Wirén	Sölvesborg	N.M. Pahlsson	125'2 28'7 14'8	Q44 H317	1874	Helangborg	Swedish	
535	HBDK	O. Thorgalsten	Wood Bk 1 Dk 2tr B	375 343-353	375			1857		Borgå	I.M. Johannessen & Co.	126'9 29'1 15'6	H327	1857	Fredrikshald	Norwegian	
536	TNFR	J.E. Johansson	Wood Bk	-349	-349			1865	R.E. Lindman	Åland	M. Mickelsson	115'0 27'0 16'0		1865	Marichamn	Russian	
537	108195	F.O. Bergström	Wood Bk F&YM 2, 94	366 325-340	366			1855	F.O. Bergström	Carlskrona	Vera Cruz Trading Co. (Lim.)	135'5 28'8 13'0	Q35 H32	1855	London	Swedish	
538	1PHL	A. Ahlsten	Wood Bg	-282	-282			1868	A. Ahlsten	Sastmola	M.H. Martensson	112'5 27'7 13'8		1868	Åbo	Finnish	
539	RDLB	O.F. Olander	Wood Sr	-247	-247			1879	O.F. Olander	Westfjerd	C.G. Andersson	105'3 29'0 12'9		1879	Åbo	Russian	
540	1190 JCLE	J. Zieske	Wood Bk 1 Dk	265 235-235	265			1833	E. Zieske	Stettin	P.A. Eriksson	111'7 24'9 12'8	Q77 H17	1833	Calmar	Swedish	
541	193 HBNM	V.E. Wedberg	Wood Bg 1 Dk	233 219-228	233			1833		Denndorf	V.E. Wedberg	92'8 23'3 14'7	H14	1833	Hafverö	Swedish	
542	81405 SRPQ	Pickard W.E. Sampson OF F&YM 3, 93 Salted	Wood Bk 1 Dk	224 224-220	224	Cont. 9 A1 from 6.92 Liv.	Lon AACP	14 6mo	Pickard	Appledore	J.W. Young T.R. Dada	116'5 24'9 12'0		1879	Portland	British	
543	1139 HKQK	A. Isaksson	Wood Bn 1 Dk	180 169-158	180	10.97		1873	A. Isaksson	Oroust	B. Johansson	89'4 24'4 12'0	H22	1873	Stora Hesselors	Swedish	

No. in Register.	Official No.	Ship's Name.	Material, Rig, &c.	Registered Tonnage.	Particulars of Classification.			Built.			Registered Dimensions, Deck Erections, &c.	Port of Registry.	Moulded depth.	Remarks in which it may be used.	
					Character.	Part of Survey.	Year Assigned.	When.	By Whom.	Where.					Length.
Letters.	Master.	Late Name, if any.	No. of Decks, &c.	Gross.	for Special Survey.	of last Survey.	When.	By Whom.	Where.	Owners.	Flag.	ft. in.			
544	TNLH	Hilda	WoodSr	-137			1895	Wekkolaks	L.Olofsson	87'3"	27'2"	10'2"	Mariehamn		
545	HFLN	G.P.Lindberg -91	(exFalsted) WoodBn	104-1 10			1858	Falsted	B.Larsson	73'5"	21'1"	10'5"	Jonstorp		
546	HSCB	H.G.Jahnsen -89	WoodSr	100-1 01			1856	B.Rolfson	Risör	A.B.Andersen	75'9"	21'2"	10'3"	Tönsberg	N
547	NFCW	T.Evans -95	Salted IB	111		* 12 A1	1893	Ferguson & Baird	Connah's Quay	W.Hancock & Co.	94'8"	22'0"	9'3"	Chester	10' 3"
548	104054	C.King -95	WoodK Barge	70		* 10 A-	1895	Orvis & Fuller	Ipswich	E.King	83'2"	18'8"	6'3"	Ipswich	6' 8"
549	HILFF	Hildegard	WoodBkn	267			1866	A.Nordström	Sundsvall	C.E.Olsson	111'8"	25'3"	12'1"	Brevik Rlgn	
550	HANM	J.E.Andersson -86	Wood3MstSr	166			1883	E.Eriksson	Marum	J.E.Andersson	97'4"	26'0"	10'4"	Kulla	
551	HWCCK	Hilding	WoodBg	246			1870	A.Johansen	Grimstad	G.Tellefsen	105'4"	27'2"	12'4"	Grimstad	N
552	HJCK	Hildred	WoodBn	244			1878	Peake	P.E.Island	Holden & Gann	115'2"	26'6"	12'9"	Faversham	
553	HDCG	Hildur	IronBk	446		*	1876	A.Hall & Co.	Aberdeen	Otto Banck	150'1"	27'0"	13'6"	Sölvesborg	V
554	HANK	A.P.Lindqvist 90-94	(exReinhold) WoodBk	314			1858	C.Eggert	Pillau	J.D.Björkegren	113'3"	27'8"	14'4"	Cimbrishmn	
555	HLEK	A.C.Andersson	YM3,96	257-2 68			1873		Brevig	L.Pedersen	126'2"	27'3"	12'6"	Tönsberg	N
556	HCBF	L.Petersen -93	(exAuguste & Mathilde) WoodBk	271			1868		Fünfhausen	Actieselskabet "Hildur"	120'7"	26'1"	12'1"	Fredrikstad	N
557	HANQ	P.Lauritzen 89-90	F & YM9,92	136-1 33			1881	C.Nilsson	Timmer-nabben	N.Petersen	96'0"	21'8"	10'1"	Marstal	
558	HBLP	D.Gruber -92	WoodSr	177			1864	H.W.Meyer	Papenburg	W.Höveler	97'5"	26'3"	11'6"	Papenburg	
559	HWD	B.Olsen 81-86	WoodBg	226			1872	E.Guttormsen	Arendal	Hans H. Pettersen	107'3"	25'8"	12'2"	Arendal	N
560	HTRM	L.Rogde 95-95	WoodSr	110			1876		Tvedestrnd	Vigleik Rogde	83'6"	22'4"	11'3"	Bergen	
561	HBJC	Hillechiena Helena	Wood3MstSr	471		AE1	1867	G.Scala	Varazze	E.P.Brouwer	124'0"	31'9"	17'8"	Farmsum	D
562	HMTS	Hillside	SteelBkn	525500		* 100A1	1897	Grangemouth Dockyard Co.	Grange-mouth	W.L.Lovett	158'0"	33'1"	13'1"	FarmouthNS	13' 11"
563	HBMG	A.Hofvenberg 76-76	WoodBn	199			1867	P.Jacobsson	Wiken	A.Hofvenberg	100'2"	24'6"	11'6"	Viken	
564	HUGF	J.Sjölund	WoodSr	-1 61			1873		Hiitis	E.Mattsson	84'6"	23'3"	11'8"	Mariehamn	
565	HREL	S.F.Johansson -96	WoodSr	167		Cont. 3 A1	1881	G.Tillberg	Oscarshamn	C.J.Ödman	96'6"	23'3"	11'0"	Stora Grön-	12' 6"
566	HJHC	P.Andersson 86-96	(exAbba) WoodBn	131			1867	S.Jönnichsen	Sönderho, Panö	Frans Olsson	86'5"	22'8"	9'9"	Bergqvara	V
567	HJST	Hilston	IronS	2085		* 100A1	1885	Russell & Co.	Greenock	Ernst Ship Co.	278'1"	40'0"	24'4"	London	26' 6"
568	HJST	Himalaya	IronBk	1008		* * A1	1863	Pile, Hay & Co.	Sunderland	Albion Co. (Lim)	201'6"	33'0"	20'5"	Southampton	21' 4"
569	HJST	Hind	WoodSr	123			1862	Hill	Cardiff	N.Höbe	92'0"	20'0"	11'8"	Padstow	
570	HJST	Hinda	IronBk	476		* * A1	1869	Neville Bros.	Llanely	S.Goldberg & Sons	157'0"	27'2"	16'0"	Swansea	16' 10"
571	HJST	Hindoo	WoodBk	554			1877	N.Jacobsen	Apenrade	J.A.Leschbrandt	147'1"	31'5"	17'5"	Mandal	N
572	HJST	Hindostan	WoodS	1629			1874	Nevins, Frasier & Co.	St John, N.B	Cia. de Maderasy Buques	217'9"	39'3"	24'1"	Valparaiso	
573	HJST	Hinemoa	Steel 4MstBk	2283		* 100A1	1890	Russell & Co.	Greenock	J.Leslie	278'1"	41'9"	24'2"	Glasgow	26' 1"
574	HJST	Hinrich	SteelBk	412			1891	Schomer, Jensen & Co.	Tönning	J.A.Reinecke	150'0"	26'0"	14'5"	Hamburg	V
575	HJST	Hinrika	WoodBn	273			1872	Gebr. Focke	Bardenfleth	F.J.E.C.Behrens-dorf	109'2"	23'8"	12'1"	Hamburg	
576	HJST	Hippalos	WoodBk	363			1877	Schapp & Meyer	Grossefehn	J.W.de Buhr, jr.	85'0"	20'0"	9'8"	Iherings-fehn	V
577	HJST	Hippolyte	WoodSr	177			1892	A.Reinertsen	Lillesand	A.Reinertsen	127'4"	29'2"	13'0"	Lillesand	N
578	HJST	Hippolyte	WoodSr	-1 2 1			1893	E.Alleau	Nantes	J.Hamonet	107'2"	25'1"	12'0"	Dahouët	V

Numero d'Ordre	Numero Officiel.	Nom du Navire. Matériaux, Gréement, etc.		Tonnage Officiel.	Détails de la Classification.			Construit.			Armateurs.	Dimensions d'après la Donnée. Superstructures, &c.			Port d'Armement.
		Capitaine.	Ex-nom, s'il y a lieu.		Total.	Cote.	Port de Visa.	Quand.	Par qui.	Où.		Longueur.	Largeur.	Creux.	
579	JGBR	Hiram	M.A. Bernsen (ex Juan M. Bjarday) M.Nwe.81 YM4,94	WoodBk 720	+	Liv	15	1864	Ritson	Maryport	Jarl Carlsen	164'0"	30'7"	20'6"	Farsund Norwegian
580	HGGK	Hiram	J. Pålsson -87	WoodBk 246				1858	D.R. Anderson	Oscarshamn	B.M. Andersson	116'6"	27'8"	12'8"	Jonatorp Sweden
581	JSVR	Hiram Emery	P.W. Gorham 71- P&YM 12,95 2Dk	WoodBk 789				1877	N.L. Thompson	Kennebunk Me	J.S. Emery & Co.	161'2"	33'1"	21'3"	Boston Mass United States
582	KLFM	Hiram Lowell	G.W. Nelson -92	WoodSr 127				1892	A.D. Story	Essex, Mass.	D. Allen jun.	95'5"	24'0"	11'0"	Boston Mass United States
583	JNBP	Hirondelle	C. Maquet	WoodSr 132				1878	H. Collin	Gravelines	H. Torris	95'1"	22'8"	10'9"	Gravelines French
584	WBPT	Hirotha	A.M. Andersen ss Brs. No. 1-96 1BHCem 1Dk	SteelBk 540	+	Liv	m	1891	Ardrossan Shipbuilding Co.	Ardrossan	Actieselskabet "Hirotha" (A.&F. Smith)	172'0"	30'1"	13'4"	Tvedestrand Norwegian
585	HJFV	Hiyoshi Maru	T. Hamanashi	WoodSr 178				1891	Kita Hanbei	Kobe	Kinoshita Buhei	89'0"	21'6"	11'1"	Osaka Japanese
586	HSPD	Hjalm	C. Svensson -87	WoodSr 128				1862	N.E. Troensegaard	Thurø	O. Svensson	91'6"	20'1"	10'2"	Artidsläge swedish
587	HCDF	Hjalmar	O.P. Sörensen	WoodBk 370				1857	.....	Sundsvall	Acties. "Hjalmar" (O.P. Sörensen)	139'4"	28'0"	14'9"	Fredrikstad Norwegian
588	NTLW	Hjort	E. Hansen	WoodSr 155				1883	P. Troensegaard	Svendborg	F.H. Jørgensen	102'0"	23'2"	10'8"	Marstal Danish
589	HGPF	Hjemmet	G.A. Lundberg -96	WoodBk 400				1857	A.J. Christenson	Ronneby	G.A. Lundberg	82'3"	22'3"	10'5"	Norrtofte Swedish
590	HJDB	Hjertness	H. Nymann (ex Heimath) F&YM 5,94 1Dk 2tr B	SteelBk 775				1865	Joh. Lange	Bremerhvn	T. Meling	135'1"	26'5"	13'7"	Stavanger Norwegian
591	HMRW	Hjertness	L. Olsen -95 1Dk & Web frames	SteelBk 775				1891	Grangemouth Dockyard Co.	Grangemth	Barkskibet "Hjertness" Actierederi (A.J. Frøberg)	191'7"	32'0"	16'4"	Sandefjord Norwegian
592	JMRB	Hjörleif	K. Teedt	WoodSr 139				1882	.....	Bergen	S. Hauge	96'3"	24'2"	10'7"	Haugesund Norwegian
593	JRNS	Hline	.....	IronFlat 789				1879	E. Duncan & Co.	Pt. Glasgow	Irrawaddy Flotilla Co. (Lim.)	195'5"	25'6"	8'5"	Glasgow British
594	JCFR	Hnos	G. Abrahamson	WoodBk 271				1866	T. Langström	Lillesand	H.C. Hansen	107'7"	27'2"	13'7"	Porsgrund Norwegian
595	JNFR	Hobah	W. Hendy -94	WoodK 76	+	Fal	9	1879	Gray	Frelow	T. Gray	78'6"	19'9"	9'0"	Falmouth British
596	KDWC	Hodbarrow Miner	R. Tyrvan IB	WoodSr 123				1871	Charnley	Ulverston	W. Thomas	89'2"	20'6"	10'5"	Barrow British
597	HDKW	Hodzumi Maru	Kano Nokleht	WoodSr 159				1881	Komori Kamekichi	Hozaki Osumi	Imai Seibei	90'0"	20'0"	10'5"	Osaka Japanese
598	HJFK	Hoffnung	H. Tulljen -96 (ex Jan Melchers, ex Chandos ex Stephen J. Melchers) F&YM 12,95 2Dk	WoodBk 1457				1869	Carter & Co.	Belfast, Me.	A. Hemmes Sr.	189'9"	38'4"	25'5"	Weener German
599	JWKA	Hoffnung	J. Brinckmann 91-91	Wood 3MstSr 358				1866	E. Schlör	Barth	J.C. Beug	124'9"	27'3"	16'2"	Barth German
600	JNWM	Hoganas	R. Falke 92-86 F&YM 9,92	WoodBk 262				1875	E. Schlör	Barth	J.N. Rodbertus	101'3"	27'1"	13'7"	Barth German
601	HGJB	Hoganas	N.M. Pettersson -96 F&YM 9,96 1Dk	WoodBk 262				1871	P. Bergfors	Gefle	S.N. Horn Dahl	115'4"	25'3"	12'2"	Hoganas Swedish
602	HRSC	Hoiden	Wm. Andersen YM 6,95	WoodBk 770				1876	Th. Omholt	Arendal	H. Biörn, jun.	173'2"	33'6"	18'8"	Kragerø Norwegian
603	JCGB	Hoivaag	O.C.H. Olsen -91 F&YM 5,95 1Dk	WoodBk 333				1891	.....	Christiansand	H. Hansen	132'1"	28'8"	12'7"	Lillesand Norwegian
604	JNLM	Holger Danske	N.O. Nielsen	WoodBn 128				1855	R. Dyreborg	Faaborg	Kingo Pederson	83'6"	21'0"	11'5"	Odense Danish
605	KRHF	Holkar	J.J. Nielsen -97 ss Dub. No. 2-96 1BHCem 2DRs (USN-ws) 3tr B	Steel 4MstBk 3073	+	Dun	2	1888	Harland & Wolff	Belfast	T.&J. Brocklebank	329'3"	45'2"	26'7"	Liverpool British
606	LGPB	Hollinwood	W.R. Kidd 94-94 ss Dub. No. 1-94 1BHCem 2Dk (USN-ws)	Steel 4MstS 2673	+	Hul	2	1889	T. Royden & Sons	Liverpool	Steel S. Hollinwood Co. (Ld) MacVicar, Marshall & Co.	307'7"	45'1"	24'2"	Liverpool British
607	KLNM	Holliswood	E.M. Knight -92 F&YM 6,96	WoodBk 1141				1893	J.M. Brooks	East Boston Mass.	E.M. Knight	185'8"	38'0"	19'2"	New York United States
608	ITNG	Holmenkollen	J.A. Andersen (ex Star of China) F&YM 3,92 Roof 1Dk 2tr 1	WoodBk 837	+	Gls	15	1862	Hall	Aberdeen	Hans H. Pettersen	183'0"	32'0"	20'2"	Arendal Norwegian
609	LSTK	Iolt Hill	W.J. Jones -98 ss Dub. No. 1-94 1BHCem 1Dk (pt SH-ws) 2tr 1	Steel 4MstBk 2398	+	Liv	m	1890	Russell & Co.	P. Glasgow	Sailing Ship "Holt Hill" Co. (Lim.) (W. Price & Co.)	282'7"	43'0"	24'1"	Liverpool British
610	SFPD	Holyrood	U.F. Casson -95 ss Brs. No. 2-94 1BHCem 2Dk	IronS 2047	+	Cf	7	1886	W.H. Potter & Sons	Liverpool	MacVicar, Marshall & Co.	275'0"	40'1"	24'1"	Liverpool British
611	NDKH	Hollywood	M. Macaulay -93 1BHCem ss Ch. No. 1-96	SteelBk 1633	+	Cf	7	1893	Ailsa Shipbuilding Co.	Troon	T.C. Guthrie	256'5"	38'2"	21'4"	Glasgow British
612	NKND	Homan Maru	F. Kyutaro (ex Shinden Maru)	WoodBkn 428				1879	J.W. Barey	Hiogo	Seiko Kabushiki Kaisha	131'5"	25'9"	14'6"	Hiogo Japanese
613	IBAJ	Homborgsund	E. Hansen -96 F&YM 3,93 1Dk 2tr B	WoodBk 416				1865	J. Tellefsen	Grimstad	Edv. Hansen	117'8"	29'9"	17'4"	Fredrikstad Norwegian



No. in Book	Ship's Name.	Material, Rig, &c.	Registered Tonnage.	Particulars of Classification.		Built.			Registered Dimensions, Deck Erections, &c.	Port of Registry.	Moulded depth.	Remarks.		
				Character.	Part of Survey.	When.	By Whom.	Where.					Owners.	
Date Letters.	Master	Late Name if any.	Gross.	+	+				Length.	Breadth.	Depth.	Flag.	ft. in.	
	Special Surveys.	No. of Decks, &c.	Under dk.-Net.	for Special Surveys.	Years assigned now expired.									
614	Homewood	Wood Bk	1140			1874	Cruickshank & Pittfield	St. John, N.B.	Actieselskabet "Homewood" (C.Klavness)	180'0"	36'5"	22'8"	Christiania, Norwegian	NV
615	Honolulu	Wood S	1655			1882	J. Fraser	St. John, N.B.	W. Thomson & Co.	221'2"	41'8"	24'3"	St. John, N.B. British	V
616	Honor	Steel 4MstSr	1080			1896	R. Duncan & Co. (Lim.)	Pt. Glasgow	J. Ena	206'0"	42'0"	18'0"	Honolulu Hawaiian	C
617	Hoozeand I.	Wood Bk	361			1876	Th. Omholt	Arendal	P.N. Dannevig	130'5"	28'1"	14'5"	Arendal Norwegian	NV
618	Hoozeand II.	Steel & Iron Bn	238			1895	Niesterne & te Velde	Martenshoek	D.M. Hoen	113'5"	23'8"	9'9"	Hoozeand Dutch	V
619	Hope	Wood Bn	152			1867	Apps	Bosham	E. Collins	122'9"	23'4"	9'8"	Hoozeand Dutch	V
620	Hope Haynes	Wood 3MstSr Barge	216			1880		Wiscasset, Me.	J.M. Haynes	93'5"	22'6"	11'9"	Portsmouth British	
621	Hoppet	Iron S	1489	100A1	Lon	1878	T. Royden & Son	Liverpool	G. Granlund	108'4"	30'0"	10'6"	Bath, Me. United States	
622	Hoppet	Iron S	1357-1365	100A1	Lon	1878	T. Royden & Son	Liverpool	G. Granlund	232'6"	37'9"	22'7"	Raumo Russian	24' 5" 4' 9"
623	Hoppet	Wood Bk	251			1855	G. Gustafsson	Raumo	G. Granlund	157'8"	31'3"	16'5"	Raumo Russian	
624	Hoppet	Wood Bkn	231-239			1855		Pictou, N.S.	M.M. Eriksson	112'8"	28'0"	12'4"	Vaddö Swedish	
625	Hoppet	Wood Bkn	261			1878	P. Bergfors & Son	Gefle	M. Ersson	115'8"	24'6"	11'7"	Vesternäs, Roslagen Swedish	V
626	Hoppet	Wood Bg	-2 29			1857		Nagu	Fr. Lindberg	102'0"	30'2"	12'1"	Åbo Russian	
627	Hoppet	Wood Sr	-2 29			1869		Kimito	M.A. Johansson	104'3"	27'8"	13'4"	Åbo Russian	
628	Hoppet	Wood Bn	175			1878	C. Sundberg	Vätö	P. Pettersson	89'9"	23'7"	10'7"	Skppsmyra, Roslagen Swedish	
629	Hoppet	Wood Bn	146			1840	J.C. Maren	Wismar	J. Pettersson	77'1"	21'6"	12'0"	Nyhamn Swedish	
630	Hoppet	Wood Sr	136-141			1883		Bromarf	T. Dahlgren	82'0"	25'6"	8'5"	Mariehamn Russian	
631	Hoppet II.	Wood Sr	-1 10			1892		Bromarf	C.A. Lindroos	87'9"	25'6"	8'1"	Hängö Russian	
632	Horace G. Morse	Wood 3MstSr	437			1890	Morse Bros.	Bath, Me.	P.B. Reed	147'6"	34'4"	10'8"	Somrs Pt N.J. United States	R
633	Horace P. Shares	Wood 3MstSr	414			1882	H.H. Hanscom	Fair Haven, Conn.	W.H. Mount	142'2"	35'0"	11'8"	Perth Amboy, NJ United States	R
634	Horace W. Macomber	Wood 4MstSr	1050			1890		Newburyport, Mass.	S.R. Crowell	190'9"	39'0"	19'9"	Boston Mass. United States	R
635	Horacio	Wood 3MstSr	201	SA	Opo	1890	J.M. de Arujo	Villa de Conde	J.d'Oliveira da Velha, Jr.	97'2"	24'7"	10'4"	Aveiro Portuguese	
636	Horatio	Wood 3MstSr	409			1880	Goss, Sawyer & Packard	Bath, Me.	M.C. Perry	135'1"	32'2"	13'7"	N. Bafrd Mas United States	R
637	Horatio	Wood Bk	349			1877	J.M. Bayles & Son	P. Jefferson, N.Y.	W. Lewis	115'7"	28'6"	17'5"	N. Bafrd Mas United States	R
638	Horatio L. Baker	Wood 3MstSr	829			1888	G.G. Deering	Bath, Me.	G.G. Deering	180'1"	35'8"	18'1"	Bath, Me. United States	R
639	Horizon	Iron Bk	1078	100A1	SWS	1888	C.J. Bigger	London-derry	H. Estier	209'4"	34'0"	20'4"	Marseilles French	21' 9"
640	Horizon	Wood Sr	110			1857	Wite	Stamford, Conn.	J. Leet	102'2"	21'7"	7'2"	New York United States	
641	Hormiga	Steel Sr	240			1890	D & W Henderson & Co.	Glasgow	Wilson, Sons & Co. (Lim.)	108'0"	27'6"	9'7"	Glasgow British	
642	Hornby Castle	Iron S	1495	100A1	NYk	1877	T. Royden & Son	Liverpool	Trinder, Anderson & Co.	233'7"	37'9"	22'9"	Liverpool British	24' 5" 4' 9"
643	Hornet	Wood Bkn	445			1882	E. McGuiggin	Carleton, N.B.	Troop & Son	140'0"	30'0"	13'0"	St. John, NB British	V
644	Hortencia	Wood Sr	350 4 0 7			1871		Boston	J. Rauert				S. Francisco Brazilian	
645	Hortensia	Wood Sr	178			1868	S.W. Pope	E. Machias, Me.	W. Pope & Sons	104'5"	28'1"	8'9"	Boston Mass. United States	
646	Hosanna	Wood Bn	148			1860		Wenersborg	Chr. Christensen	94'6"	21'4"	10'6"	Aalborg Danish	
647	Hosanna	Wood 3MstSr	131			1890	F. Hanson	Marstal	A.H. Petersen	88'4"	20'7"	9'9"	Marstal Danish	V
648	Hospodar	Iron S	1625	100A1	Mdb	1875	T.R. Oswald	Sunderland	Hargrove & Fraser	249'8"	38'8"	23'7"	Liverpool British	24' 9" 4' 11"
649	Hotha	Steel Lr	480			1887	W. Denny & Bros.	Dumbarton	Irrawaddy Flotilla Co. (Lim.)	220'0"	30'0"	8'4"	Glasgow British	

1	2	3	4	5	6		7			8			9	10	11	12			13	14	15
					Détails de la Classification.		Construit.			Armateurs.											
Numero Officiel.	Nom du Navire.	Matériau, Grément, etc.	Tonnage Officiel.	Total.	Cote.	Port de Vitesse.	Quant.	Par qui.	On.	Longueur.	Largueur.	Croix.	Superstructures, &c.	Port d'Armement.	Favil. S.						
Signaux.	Capitaine.	Ex-nom, s'il y a lieu.	Visites Périodiques.	Nombres des Ponts.	Surveillance Spéciale.	Base de la dernière Visite.	Surveillance Spéciale.	Base de la dernière Visite.	Surveillance Spéciale.	Base de la dernière Visite.	Surveillance Spéciale.	Base de la dernière Visite.	Surveillance Spéciale.	Base de la dernière Visite.	Surveillance Spéciale.	Base de la dernière Visite.					
650	Hother	WoodSr	132	122-109			1875	C.Schröder	Horsens	H.F.Geyken	88°0'21'6"	11'2"		Grossofohn							
651	Hougomont	Steel 4MstBk	212	202-199			1897	Scott & Co.	Greenock	Hougomont Sail- in Ship Co. (Lim.) (J. Hardie & Co.)	293°0'43'1"	24'0"		Glasgow							
652	Housseg	WoodBk	449	424-449	+	AI Cpl	1863	Evans	Liverpool	Essayan Jouna E.Bendi (Manta choff & Co., N.Y.)	110°9'26'7"	17'0"		Smyrna							
653	Howding	WoodS	1205	1034-1137			1852		New York	Joh.Thorne	205°9'39'2"	22'8"		Moss							
654		WoodBk	1127	1022-1059			1854		Rockland, Me.	Actieselskabet Magnum (C.Olsen J.C.Knudsen	199°4'37'6"	21'6"		Tvedostrnd							
655		WoodBk	778	713-739			1868	Jensen	Tønsberg	J.C.Knudsen	168°2'34'3"	19'7"		Porsgrund							
656		WoodBk	468	422-440			1876	M.Eldrup	Tved- strand	Jørgensen & Jorkjend	135°8'30'9"	16'7"		Tvedostrnd							
657	Howard	WoodSr	143	122-109	+	AI	1889	L.Orner	Chester Bassin, N.S.	J.Lohnes	88°4'25'0"	10'3"		LunenbgNS							
658	Howard A. Hunt	Wood3MstSr	339	322			1867	Vannaman	Mauricet'n, S.J.	E.L.Ross	118°5'29'7"	9'9"		New York							
659	Howard B. Peck	Wood3MstSr	472	449			1890	J.Davidson & Son	New Lon- don, Ct.	C.Barry	150°0'35'0"	12'0"		New London							
660	Howard D. Troop	Steel 4MstBk	2165	2020-2080	+	100A1	1892	R.Duncan & Imo Co. (Lim.)	Pt.Glasgow	Sailing Ship "Howard D. Troop" Co. (Lim.) Troop & Son)	291°3'42'2"	24'0"		Glasgow							
661	Howard H. Hanscom	Wood3MstSr	779	740			1887	H.H.Hanscom	Fair Haven	J.Holmes, Sr.	174°0'37'0"	18'0"		Nwhvn, Con							
662	Howard W. Middleton	Wood3MstSr	590	560			1883	S.W.Tilton	Camden, NJ	David Lee	145°8'35'0"	15'2"		Philadelphia							
663	Howden	IronBk	1205	1090-1163			1855	C.&W.Earle	Hull	I.Zagury	198°6'34'6"	22'0"		Greenock							
664	Howth	Steel 4MstBk	2244	2117-2166	+	100A1	1892	Workman, Clark & Co. (Lim.)	Belfast	Sir R. Martin & Co.	284°4'41'9"	24'5"		Dublin							
665	Hozaki Maru	WoodBk	213	182-201			1879	Komori Kamekichi	Hozaki Kushima	Zawada Zensuke	99°7'22'4"	12'3"		Kariya Owrt							
666	Hrissomaguriossa	WoodSr	-138	329			1884			Vassilikos	Balasegna			Constntnple							
667	Hsi Shan	IronLr	313-305	791-814			1891	Boyd & Co.	Shanghai	The Taku Tug & Lighter Co. (Lim.)	147°2'27'0"	10'2"		Shanghai							
668	Huano	WoodBk	866	791-814			1850		Thomaston Me.	J.W.Prebensen	163°6'38'2"	21'8"		Risdr							
669	Huar	WoodBk	686	-651			1853		England	Oelkers Hnos	154°5'27'5"	18'7"		Puerto Mntt							
670	Huasco	WoodBk	462	-439			1860	Cox	Bideford	Brownell, Lewis & Co.	184°3'27'8"	17'6"		Valparaiso							
671	Huda Kerim	WoodSr	-185	-100			1893		Tireboli	Shaban Effendi			Tireboli								
672		WoodSr	-100	-190			1896		Tripoli (Asia)	Ali Suleiman			Constntnple								
673	Huda Verdi	WoodBk	-378	274			1865	G.Giacovich	Fiume	Giuli	117°7'29'8"	17'5"		Scutari							
674		WoodBmb	274	-266			1880	Shillelee Chri- sto Ousta	Alaplee	Sahag Carayan	106°5'26'5"	13'7"		Constntnple							
675		WoodBg	-228	-110			1871		Syra	Ilias Effendi			Constntnple								
676		WoodBg	-220	-190			1875		Castellamare	Hadji Hitcen Ismail			Constntnple								
677		WoodSr	-110	848			1894		Surmena, Anatolia	Achmet Mehmet			Surmena								
678	Hudaya-Amenet	WoodBg	201	768-797	+	*A1	1865		Piraua	Hadji Elias Effendi	84°0'25'0"	15'6"		Constntnple							
679	Hudson	IronBk	848	768-797	+	*A1	1869	M.Pearse & 3mo Co. NDS	Stockton	Shaw, Savill & Albion Co. (Lim.)	194°2'30'6"	19'4"		Southmptn							
680	Hueneme	Wood3MstSr	365	-347			1877	Hall Bros.	Pt.Ludlow, Wash.	W.G.Hall	142°3'34'2"	10'7"		San Frnsco							
681	Hugh Kelly	Wood3MstSr	793	717-698			1892	J.W.Sawyer & Sons	Milbridge, Me.	E.H.Weaver	173°2'35'6"	17'4"		New Haven							
682	Hugin	WoodBk	409	380-390			1867		Kragerö	J.Dahl	130°3'29'7"	16'0"		Kragerö							
683	Hugo	CompBk	855	801-830	Cont.	13A1	1870	Briggs	Sunderland	G.T.Jørgensen	189°4'32'6"	19'0"		Kiansand							
684		WoodBk	396	370-361			1868	Parkes	Sunderland	G.C.Wibroe	121°0'28'1"	16'9"		Copenhagen							
685		WoodBk	268	224-227			1878	C.A.Hahn	Wärmanäe	A.R.Andersson	113°1'26'3"	12'2"		Calmar							
686	Hugo-Molenaar	Steels	1801	1646-1735			1894	J.Smit Czn	Alblasserdm	Zeilvaart Maats. "Neptunus" (G. van de Gevel, N.Y.)	240°0'38'0"	23'0"		Rotterdam							

Offices No.	Ship's Name.	Material, Rig, &c.	Registered Tonnage.	Particulars of Classification.			Built.			Owners.	Registered Dimensions, Deck Erections, &c.			Port of Registry.	Moulded depth.	Registered in which class.
				Character.	Port of Survey.	Part of Survey.	When.	By Whom.	Where.		Length.	Breadth.	Depth.			
687	Huia	WoodSr	224	1D			1894	J.Barbour	Aratapu Kaipara	E.Mitchelson	115'1"	25'2"	11'5"	Auckland NZ		
688	Hulda	IronBk	620	1D	* * * 1	Liv	1864	T.Royden & Sons	Liverpool	H.Bauer	171'2"	27'8"	17'7"	Rostock German		
689	Hulda Erika	WoodBkn	239	1D			1858	G.Buckhoff	Libau	P.Ohlsson	106'1"	24'8"	12'5"	Viken Malmohuslan Swedish		
690	Hulda Erika	WoodSr	126	1D			1827	A.Ivankson	Syftenhall N.America	J.P.Svensson	76'4"	23'3"	10'7"	Pataholm Swedish		
691	Huldren	WoodBk	381	1D			1856		Gaudaloupe	Actieselskabet "Huldren" (J.Stangebye)	123'5"	29'3"	15'9"	Fredrikstad Norwegian		N
692	Humarock	Wood3MstSr	455	1D			1883	I.Carlton	Columbia Falls, Me.	J.Baker	133'5"	33'4"	14'3"	Boston Mass United States		R
693	Humboldt	IronS	739	1D	* * * 1	Ham	1867	A.Stephen & Sons	Glasgow	Fontes, Friedrichs & Kracht	174'6"	30'4"	18'4"	Hamburg German		
694	Humildade	WoodBk	309	1D			1866	C.J.A.Vareta	Oporto	Cia.deNavAllianca Marit. Portuense	117'4"	24'3"	14'4"	Oporto Portuguese		V
695	Humor	Iron3MstSr	235	1D		Nts	1878	Inverkeithing Foundry Co.	Inverkeithing	E.Berentsen	110'3"	23'8"	11'3"	Stavanger Norwegian		V
696	Humpen	WoodS	-114	1D			1875	A.Dreimann	Uhla	A.BaronStael von Holstein	85'0"	24'0"	10'0"	Pernau Russian		
697	Hungaria	IronSr	-199	1D			1884	Abercorn S.B. Co.	Glasgow	N.Mihanovich	130'0"	27'2"	9'0"	Buenos Ayrs Argentine		
698	Hunter	WoodBk	355	2Dks			1854		Gardiner, Me.	J.McKenna	124'0"	28'2"	17'8"	S.Franisco United States		
699	Huntleys	WoodBn	185	1D			1876	J.A.Buck	Orland, Me.	J.L.Cutler	105'2"	28'1"	9'2"	Bost'n, Mass United States		
700	Huntress	WoodBn	119	1D		Bly	1865	J.Robinson	Sunderland	G.H.Gann	92'4"	24'1"	13'4"	Faversham British		
701	Huseland	Wood3MstSr	242	1D		Bel	1847		FoxHarbour, N.S.	C.Morrow	75'1"	21'6"	11'0"	Belfast British		
702	Hustler	WoodBkn	673	1D			1866	PederHusel-land	Grimstad	Kr.Dahlin	112'2"	27'5"	11'6"	Christiania Norwegian		N
703	Hutton Hall	IronS	2052	1D	* * * 100A1	NYk	1884	W.H.Potter & Sons	Liverpool	GlobeShippingCo. (Lim.) (G.G.Dunn & Co. (Lim.))	277'0"	40'1"	24'2"	Liverpool British	26' 4"	5' 6"
704	Hvalfisken	WoodBg	211	1D			1801	J.Ekebon	Calmar	Den Kongelige Grønlandske Handel	88'8"	21'2"	14'7"	Copenhagen Danish		
705	Hvide Stjerne	WoodSr	170	1D			1857		P.E.Island	Actieselskabet "HvideStjerne" (J.Bredal)	94'5"	23'0"	12'0"	Sandefjord Norwegian		N
706	Hvideörn	WoodBk	581	1D			1869	C.Brinch	Christiania	A.M.Wiel	148'6"	33'2"	17'8"	Fredrikshld Norwegian		N
707	Hyderabad	Steels	2195	1D	* * * 100A1	Liv	1892	W.Hamilton & Co.	Pt.Glasgow	Hyderabad S.Co. (Lim.) (W.&J.Crawford)	276'2"	41'9"	24'3"	Greenock British	26' 0"	5' 6"
708	Hydra	WoodBk	820	1D			1876	W.Power & Co.	Kingston, Ont.	H.Ryan	124'4"	26'2"	11'7"	Kingstn, Ont. British		
709	Hydrose	WoodBg	214	1D			1872	H.Ulrichs	Bremerhaven	G.Harboe	161'0"	30'8"	19'8"	Skjelskør Danish		V
710	Hygea	Wood3MstSr	303	1D			1872	A.Aamundsen	Arendal	B.Henriksen	105'6"	25'2"	11'9"	Risör Norwegian		N
711	Hygia	WoodBg	258	1D			1855	Blatigniere	St.Tropez	S.V.Mayandee Chetty	94'1"	21'1"	13'1"	Rangoon British		
712	Hyon	SteelBk	1192	1D	* * * 100A1	Brs	1868	S.Johnsen	Grimstad	Actieselskabet "Hygea" (Chr.Ellefsen)	103'9"	27'2"	15'6"	Fredrikstad Norwegian		N
713	Hyon	SteelBk	1192	1D			1891	Helsingors Jernskibsog Maskbygger	Elsinore	C.Neynaber	227'0"	35'0"	20'2"	Elsbeth German	21' 11"	

\* \* Additional Ships are inserted in the Supplement at the end of the Register.

N° de l'Étranger	N° de l'Office.	Nom du Navire. Matériaux, Grands et petits.	Tonnage Officiel.	Détails de la Classification.			Construit.			Armateurs.	Dimensions, Rapports de Dimension, Superficies, &c.			Port d'Arrivée.	Genre de Quille.
				Total.	Cote.	Point de Vaisseau.	Quille.	Par quille.	.....		Longueur.	Largeur.	Creux.		

While the Committee take all means possible to obtain correct information concerning the Vessels entered in the Society's Register Book, it will be understood that in the case of Vessels not classed by the Society they cannot vouch for the complete accuracy of all the particulars given in respect of dates of metalling, tonnage, dimensions, decks, classification, &c.

1		I Buoni Parenti P. Olivari	WoodBn	153			1892 E. Molinari	Sestri Ponente	F. Olivari	97° 8' 23" 3'	11° 0'	Buenos Ayres	
2	86458	I. C. U. Ex-nom, s'il y a lieu.	WoodSr	50	1,91	Gns 12	1884 P. Ogier	Guernsey	J. W. Piprell	79° 5' 18" 0'	8° 5'	Guernsey	
3	791	I Due Amici F. Bronzi	WoodBn	126			1878 E. Calamaro	Savona	A. Bertamino	89° 6' 23" 2'	11° 2'	Genoa	
4	2940	I Due Fratelli di Rosa C. Sorrentino -90	WoodBn	190			1890 V. Bonifacio	Torre del Greco	Fratelli di Rosa	108° 2' 22" 1'	12° 1'	Naples	
5	1154	I Due Fratelli G. B. DelGatto -93	WoodSr	167			1879 S. Cufudachi	Syra	G. & B. DelGatto	94° 5' 23" 9'	13° 7'	Naples	
6	1856	I Due Fratelli Jacono R. Jacono -95	WoodBn	147			1873 A. Bonifacio	Castellam. diStabia	Marianna Pilato	90° 9' 22" 8'	12° 4'	Naples	
7	109316	I. F. Chapman C. S. Kendall -93-96	WoodS	2146			1882 I. F. Chapman	Bath, Me.	I. F. Chapman & Co.	237° 5' 12" 7'	27° 5'	New York	
8	888	I. H. Schwensen A. Andersen -95	WoodBk	389			1866 A. Johnsen	Kragerö	Alfred Natvig	138° 8' 29" 2'	13° 5'	Kragerö	
9	88364	I. L. Skolfield J. Williams -95	WoodBk	1465			1879 G. B. Skolfield	Brunswick, Me.	Allam	202° 2' 38" 0'	23° 6'	PLouis, Mass	
10		I. M. Jensen E. R. Stezke -85-95	Wood3MstSr	307			1882 J. Alksne	Adiamunde	H. B. Lunge	116° 2' 28" 6'	12° 8'	Erskjoberg	
11	1215	I Tre Fratelli Naccari T. Cota -95	WoodBk	300			1860 A. Bonifacio	Castellamre diStabia	N. Naccari	115° 4' 27" 5'	14° 2'	Palermo	
12	97058	I. V. Dexter J. H. Dexter -93	WoodSr	170			1893 J. H. Dexter	Brooklyn, N.S.	J. H. Dexter	91° 6' 27" 0'	9° 8'	Liverpi, N.S.	
13		Ianthe M. Zafropulo	WoodBn	256			1889 C. Papapetro	Galaxidi	G. M. Zafropulo	.....	.....	Galaxidi	
14		Iberia A. Sano	Wood3MstSr	185			1877 Beacham & Bro.	Baltimore, Md.	D. Trueba	103° 0' 27" 0'	7° 5'	Tampico	
15		Ibis A. N. Christensen -74	WoodBk	467			1874 E. Guthormsen	Arendal	N. A. Fløystad	128° 4' 31" 0'	16° 9'	Arendal	
16	73934	Igonia P. Baker -93	WoodBn	217	6,78	Liv A&C	1875 Davies	P. E. Island	Holden & Gann	110° 2' 24" 4'	12° 9'	Faversham	
17		Ida (CONDEMNED 4,96) er G. H. Warren	WoodS	1332			1867 O. Wiemann	Leer	T. J. Cassens & Sohn	108° 9' 24" 9'	8° 6'	Mittlersee	
18		Ida (CONDEMNED 4,96) er G. H. Warren	WoodS	1332			1865 P. Curtis	Boston, U.S.	W. E. Meyer	195° 8' 37" 7'	24° 2'		
19		Ida (CONDEMNED 4,96) er G. H. Warren	WoodBk	679			1879 O. O. Hagen	Christian-sand	Thv. B. Olsen	169° 0' 32" 2'	18° 2'	Xiansand	
20		I. Hazewinkel -91 er Johanna Maria, ex G. H. Betz, ex Redgauntlet	Wood3MstSr	367	10,83	Rot A&C	1866 J. Thompson	Sunderland	K. & J. Wilkens	118° 1' 27" 4'	16° 9'	Veendam	
21		I. Smit -96	Wood3MstSr	349			1883 H. W. Meyer	Papenburg	Rud. H. Meyer	119° 7' 23" 6'	12° 7'	Papenburg	
22		I. P. Lund -96	WoodBk	368			1884 .....	Harburg	P. Jönsson	123° 2' 26" 8'	15° 1'	Helsingborg	
23		I. Marini	WoodBn	823			1872 .....	Liverpool, N.S.	Rosa Bollo fu G. B.	107° 0' 28" 2'	12° 4'	Genoa	
24		I. E. Sjögren	Wood3MstSr	279			1876 R. Karlsson	Lappfjärd	E. A. Tötterman	116° 1' 27" 9'	12° 5'	Christineodt	
25		I. A. Johansson	WoodBk	297			1870 Fr. Hägglund	Hernösand	I. Nordlander	122° 4' 27" 9'	11° 9'	Hernösand	
26		I. T. Lindroos	WoodSr	247			1877 .....	Westanfjer	G. G. Holmberg	109° 5' 28" 2'	12° 6'	Åbo,	
27		I. Cartelli -94	Wood3MstSr	243			1863 P. Micheli	Leghorn	Eredi di G. Tonietti fu R.	118° 8' 24" 5'	15° 0'	Prto Ferrate	
28		I. Jonasson -98	WoodBk	232			1865 F. A. Thorén	Påskallavil	I. Olsson	102° 9' 27" 4'	13° 2'	Glimsås	
29		I. Jonasson -93	WoodBk	199			1871 .....	P. E. Island	P. Reinhold	103° 6' 23" 2'	12° 9'	Råå	
30		I. A. Karlsson	Wood3MstSr	179			1865 .....	Pargas	I. A. Johansson	93° 5' 23" 6'	9° 8'	Mariehamn	

Official No.	Ship's Name.	Material, Rig, &c.	Registered Tonnage.	Particulars of Classification.		Built.			Registered Dimensions, Deck Erections, &c.	Port of Registry.	Moulded depth.	Remarks in which registered if not in U.S.		
				Character.	Part of Survey.	When.	By Whom.	Where.					Owners.	
Code Letters.	Master.	Late Name, if any.	Gross.	* for Special Survey. Date of last Survey.	Years Assigned to Government.	When.	By Whom.	Where.	Length.	Breadth.	Depth.	Flag.	ft. in.	
81 2634 JFTT	Ida M. Olsson -86	WoodBn (exFelix) 1DK	181 158-1 6 1			1866		Boston	N.A. Westford	104'3"	26'6"	9'0"	Skillinge Swedish	N
32 ABMC	J. Spelde (exSta. Regina)	WoodBn 1DK	170 151-1 6 1			1856	J. Beckmann	Papenburg	J. Spelde	93'0"	21'1"	11'6"	Oldersum German	G
33 2636 WBLT	I. Remick 82-86	HT Ply. 92 ptIB Sailed	199 199-1 5 5	10,93		1873	M. Laughlin Stem&sternpost	P.E. Island birch	W.R. Guy	105'4"	24'1"	12'9"	Padstow British	V
34 2673	J. Fraser -90	WoodSr YM8,93	162 129-1 4 3			1889	W. Doane	Barrington, N.S.	G.P. Mitchell & Sons	93'0"	24'8"	10'3"	Halifax, N.S. British	R
35 775 HQGS	N.A. Carlsson 96-96	WoodBn 1DK	162 144-1 4 1			1880	C. Thorén	Oscarshamn	P. Petré	97'1"	23'0"	10'3"	Oscarshamn Swedish	V
36 60 PTSN	A. Gudtel 90-90	WoodBn YM11,95	133 133-1 2 7			1849		Ancona	S. Gargana	82'0"	23'0"	12'0"	Cvita Vecchia Italian	I
37 1989 VJSF	M.J. Coleman -91 Cont. Wbl. 1,91-7yrs.	WoodKBarge 1DK	136 132-1 2 3	2,91	Wbl LA&CP	1881	W. Bayley & Sons NK191	Ipswich 9&12yrsMat	G. Baker	94'2"	23'3"	9'2"	Ipswich British	9' 10" 1' 2"
38 2216 HCLG	P.A. Nilsson -86	WoodSr 1DK	135 123-1 2 1			1858	E. Söderlund	Marum Rslgn	G.H. Witte	80'5"	23'6"	11'3"	Helsingborg Swedish	
39 2628 JFSK	C.A. Carlsson -95 (exPolarnaja Swed)	WoodSr 1DK	133 124-1 2 0			1856		Soma	S.A. Andersson	87'0"	23'2"	10'4"	Figeholm Swedish	
40 RDPR	J. Krahtz 92-92	WoodSr 1DK	112 105-1 0 2			1866	J. Jensen	Troense	F. Krahtz	97'4"	21'6"	9'7"	Hamburg German	G
41 JNYS	J. Hansen	WoodSr 1DK	109 105-1 0 0			1877		Bergen	Brødrene Knudsen	87'5"	22'4"	9'7"	Haugesund Norwegian	
42 HKTL	Ida Amalia C. Lossmann 69-	Wood3MetSr 1DK	178 159-1 7 1			1881	Dargewitz	Libau	C. Lossmann	106'2"	21'7"	11'8"	Pernau Russian	
43 1930 PTSQ	Ida B. A. Ballarin F&YM3,94	WoodTrb 1DK	-1 0 0			1878	G. Menetto	Chioggia	G.A.N. Ballarin	72'8"	24'3"	10'5"	Venice Italian	A
44 100111 PBC	Ida B. Gibson O.C. Falkinburg -92	Wood3MetSr 1DK	236 -2 2 4			1874		Chester, Pa.	O.C. Falkinburg	121'0"	32'6"	9'0"	Tuckrtn N.J United States	
45 100350 KDCB	Ida C. Schoolcraft J.T. Booye	Wood3MetSr 1DK	320 -3 0 4			1883	Morris & Mathis	Camden, N.J.	J.T. Booye	134'3"	32'6"	9'6"	Somers Pt N.J United States	
46 100436 ELGV	Ida C. Southard M.H. Blake 88-94	Wood3MetSr YM3,93 2DKs	819 -7 1 3			1892	Reid & Co.	Waldoboro, Me.	A.R. Reed	178'7"	37'2"	18'3"	New York United States	R
47 3333 MNTU	Ida Charlotta A. Johansson -95	WoodBn 1DK	164 147-1 4 4			1863	S. Abrahamson	Oroust	N.A. Thorberntson	86'5"	24'8"	11'5"	Mollösund Swedish	R
48	Ida da Conceição (exDuarte I.)	WoodBn	-1 2 2			1868		Setubal	J.A. Freire	78'7"	20'3"	10'5"	Lisbon Portuguese	
49 100594 EMDG	Ida E. Comby	WoodSr 1DK	208 -1 9 8			1895	J.M.C. Moore	Bethel, Del.	T.J. Marshall	133'8"	23'8"	7'6"	Seaford Del. United States	
50 100125 JPTK	Ida E. Latham Albertsen	Wood3MetSr 2DKs	463 448-4 4 0			1874		Belfast, Me.	W.E. Trubee	133'6"	33'4"	15'4"	Brdgprt Con United States	
51 100395 RDJN	Ida H. Mathis English	Wood3MetSr 2DKs	508 -4 8 2			1886	Morris & Mathis	Camden, N.J.	D. Gifford	142'2"	33'5"	14'4"	Somers Pt N.J United States	
52 100913 WFKY	Ida L. Hull Gabrielsen	Wood3MetSr 1DK	498 -4 7 3			1882	G.E. Currier	Newburyport, Mass.	U.A. Hull	148'1"	35'3"	14'3"	Brunstbl Man United States	R
53 12064 HKJL	Ida L. Ray Haskell	WoodSr 1DK	157 -1 4 9			1864		Harrington, Me.	J. Walter	92'3"	20'1"	8'8"	Deer Isle, Me United States	
54 100217 USWN	Ida Lawrence W. Campbell -91	Wood3MetSr 2DKs	548 -4 5 9			1878	D.S. Risley & Co.	Camden, N.J.	F. Smith	147'5"	33'6"	16'3"	Philadelphia United States	R
55 100262 JTSQ	Ida McKay A. Johnson	Wood3MetSr 1DK	188 -1 7 9			1880	H. Bendixon	Fairhaven, Cal.	R. McKay	113'0"	30'0"	8'6"	S. Francisco United States	
56 7577	Ida Maud C. Stewart -97	WoodBn YM4,92	181 145-1 7 2			1880	A. Gardner	Liverpool, N.S.	W. Creighton C. Stuart	98'8"	26'4"	10'0"	Liverpl, N.S. British	
57 HMPI	Ida S. B. Juricewich -88 (exMarietta C.)	WoodBn YM8,96	130 -1 3 0			1880	G. Giuricich	Lussin- piccolo	G. Saraval	85'9"	20'1"	11'2"	Trieste Austro-Hung.	A
58 100138 JRWV	Ida Schnauer C.H. Nielsen -96	Wood3MetSr 1DK	215 -2 0 5			1875	Hall Bros.	Port Lud- low, Wash.	A.P. Lorentzen	117'6"	31'3"	9'4"	S. Francisco United States	
59 2626	Idalia S. Daw -90	WoodSr 1DK	113 107-1 1 3			1889	S. Daw	Bay Roberts N.F.L.	A. Dawe	86'3"	23'2"	10'0"	S. John's NFL British	
60 80634 ELTG	Iddesleign R. R. Bennett -94 R. R. Bennett -94 W.R. Cole -97 F&YM1,92 ptIB Sailed	WoodBn 1DK	330 295-3 0 0	Cont. 3 A1 from 6,95 Ply. * 10,95	Ply LA&CP	9 1886	J. Yeo	P.E. Island 6mo	S.B. Harvey	128'0"	28'8"	12'8"	Charlottetn British	14' 0" 1' 1"
61 1346 HJPP D. J. Pies	Idea Rest Abs. 79-Syrs. ptIB 1DK HTPmd.92	WoodDandy 1DK	79 79-8 1	7,92		1847		Bristol	J. Williams	61'1"	15'9"	10'0"	Aberystwth British	11' 1" 1' 7 1/2"
62 JLWT	Ideal N.T. Nielsen F&YM7,95	Wood3MetSr 1DK2tr.1	333 289-2 9 9			1877		Stavanger	G.&A. Berg	133'1"	28'0"	14'0"	Stavanger Norwegian	N
63 389 HCLM	Idog R.P. Wickberg -93	WoodBg 1DK	285 262-2 6 3			1868	E. Östman	Sundsvall	N. Tufvesson	117'4"	24'5"	13'6"	Brantevik Swedish	
64 SMFC	Idor K. Tialnen	WoodSr	-1 6 4			1863		Kontiolake	G. Cederberg & Co.	99'4"	22'6"	7'2"	Joensuu Russian	
65 HTCN	Idun M. Pedersen 92-92	WoodBk 1DK2tr.1	461 392-4 2 2			1889		Arendal	P. Pedersen	134'5"	32'0"	14'1"	Tvedestrnd Norwegian	N
66 875 JBTQ	A. Bengtsson -93 F&YM5,91	WoodBk 1DK2tr.1	449 414 4 1 0	Cont. 5 A1 from 10,93 Got. * 5,95	Hpl LA&CP C10	1868	Hardie	Sunderland 12&16yrsMat.	R.T. Ohlsson	133'7"	27'7"	17'5"	Timmrnbbn Swedish	19' 1" 2' 11 1/2"
67 JDBK	A. Sverisen -94	WoodBk 1DK	395 3-9-8 5 5			1894	Th. Finkelsen	Christian- sand	Et Actieselskab (Ole J. Olsen)	139'7"	30'7"	12'5"	Xiansand, S. Norwegian	N

Numero Officiel.	Nom du Navire. Matériaux, Grément, etc.	Tonnage Officiel.	Détails de la Classification.				Construit.			Armateurs.	Dimensions d'après la Domane. Superstructures, etc.			Port d'Armement.
			Cote.	Part de Vitesse.	Part de Manoeuvrabilité.	Part de Capacité.	Quand.	Par qui.	Où.		Longueur.	Largeur.	Creux.	
signaux.	Visites Périodiques. Nombres des Ponts.	Total. Sans Net.	Le Service Spécial. Base de la dernière Visite.	Part de Vitesse.	Part de Manoeuvrabilité.	Part de Capacité.	Quand.	Par qui.	Où.	Armateurs.	Longueur.	Largeur.	Creux.	Port.
68 HRBK	Idun C.E. Stordahl	WoodBk 1DK2trB	350 316-3 2 7				1878	J. Andreasen	Kragerø	O.&S. Larsen	127'3"	28'6"	15'2"	Christiania Norwegian
69 146 HPKV	— C.M. Carlsson -93	WoodBn	216 192-1 9 2				1877	J. Ahlberg	Eckerna	H.M. Gren	101'3"	25'4"	12'4"	Fiskebøkkli Norwegian
70 HNMT	Iduna H. Smeby ex Berth. Assmann, ex Iduna)	Wood3MstSr 1DK2tr1	361 346-3 4 0	4,87	Bly	10	1866	E. Thompson & Son	Sunderland	Akties. "Iduna" (Frichjof Ohlson.	118'7"	27'8"	17'0"	Laurvig Norwegian
71 175 HMPK	— J.A. Arvidsson -77	WoodBn	203 178-1 8 4				1875	H. Olsén	Kolboda	E.J. Olsson	103'2"	23'1"	11'8"	L. Grønsholt Norwegian
72 VVQP	Ignatz Breum S.P. Hansen 95-95	Wood3MstSr F&YM6,93	237 202-2 1 3				1884	J.E. Andersen	Svendborg	Ignatz Breum	114'3"	22'9"	11'3"	Jdøense Danish
73 Wrecked 9,97 QWVL	Ihana G.A. Ekholm	WoodBk 1DK2trB	412 -4 1 2				1872	H.H. Kjald- strøm	Nystad	A. Forsström	137'1"	29'5"	16'3"	Nystad Norwegian
74 VDFN	—	Wood3MstSr	-2 9 6				1889	.....	Luvia	K.G. Stenroos	118'7"	29'2"	12'7"	Raumo Norwegian
75 VDCB	— G.W. Lundström	Wood3MstSr	-2 7 5				1874	.....	Luvia	K.R. Galén	116'1"	29'9"	11'7"	Raumo Norwegian
76 QTHN	Ika G. Danielsson	WoodBk 1DK2trB	-5 6 8				1861	.....	Gaml- karleby	K.E. Jansson	147'6"	33'1"	17'4"	Mariehamn Swedish
77 143	Iksan Huda Emet Raschid -95	WoodBg	-2 4 9				1873	.....	Syra	Emet Raschid	.....	.....	.....	Constantinople Turkish
78	— Hassan Saenoglu	WoodBmb	-1 1 0				1893	.....	Barten	Dicran Balekojan	.....	.....	.....	Constantinople Turkish
79	Iksani Huda Mehemet Omer	WoodBg YM7,93	-1 7 2				.....	.....	Spezia	Salim Effendi	.....	.....	.....	Constantinople Turkish
80 1404 PVBO	Il Carmine G. Pezzini -95 (ex Clotilde)	WoodBn Z10,94 2DK	155 155-1 4 8				1869	.....	Gaeta	G. Pezzini	86'9"	23'7"	13'7"	Leghorn Italian
81 788 PHVK	Il Francesco Gentile F&YM7,95	WoodBn 1DK	116 116-1 1 6				1882	G. Bonifacio	Castellam. di Stabia	F. Arrigo	87'2"	21'8"	11'1"	Palermo Italian
82 1065 PHVJ	— V. Benincasa -94	WoodBn 1DK	117 117-1 1 2				1875	M. Donna- rumma	Vietri	P. Avallone	88'9"	21'3"	10'6"	Castellamare Italian
83 695 PFCT	Il Giovanni S. Rinaldo -94	WoodBg YM7,92	193 192-1 8 3				1866	P. Savastano	Vietri	S. Campisi & figlio	97'4"	24'6"	13'8"	Catania Italian
84 1220 PVDQ	Il Monarca del Mare S. Arciprete -95	WoodBk 2DK	255 244-2 4 3				1859	.....	Cassano	S. Arciprete & G. Bertozzi	101'7"	23'5"	16'4"	Palermo Italian
85 2874 PVDW	Il Nuovo Francesco C. F. Capano YM10,92	WoodBn	-1 4 4				1890	M. Donna- rumma	Torre del Greco	R. Capano	93'2"	21'6"	11'8"	Naples Italian
86 3034 PVGW	Il Venerabile Vincenzo Romano A. Tarantino -92	WoodBg 1DK	136 -1 2 9				1892	M. Donna- rumma	Torre del Greco	S. Ferrara	92'2"	23'8"	11'4"	Naples Italian
87 1291 SRLF	Il Vincenzo Cacciuttolo	WoodBg	-1 6 5				1863	.....	Sira	M. Cacciuttolo	74'8"	22'0"	13'4"	Naples Italian
88 86254 WPJN	Ilala A.M. Davies 90-93	Irons 2DK	1375 1261-1246	100A1	Liv	8	1882	Whitehaven S.B.Co.	Whitehaven	W. Lowden & Co.	235'0"	37'5"	21'5"	Liverpool British
89 JNMP	Ile de Terre Neuve Hèmes O2,94	WoodBg 1DK2trB	241 -1 2 5				1873	Hamon	St. Servan	M. Guibert & fils	100'0"	23'0"	13'1"	St. Malo French
90 121 HKSD	Ilia A. Radimiri -94 (ex William D. Seed) HT Gen. 89 YM2,95 CF Salted	WoodBk	767 672-7 4 6	6,92	Msl	12	1874	W. Pickersgill	Sunderland	A. Milossevich	173'5"	33'5"	19'7"	Dobrota Austro-Hung
91 106 HGDR	Ilias Castriotis	WoodBg	-3 3 5				1874	.....	Syra	A. & G. Thermisiotis	.....	.....	.....	Spezia Greek
92 45210 VCJW	Il Try Jury ptIB	WoodJury 1DK	158 152-1 4 5	4,84	Abn	7	1863	Smith	Aberdeen	Tyne Wherry Co. (Lim.)	97'0"	21'9"	12'1"	Newcastle British
93 85076 WFKT	Ilawarra B. Carvoso -98	Irons 2DK	1963 1787-1887	100A1	Lon	7	1881	Dobie & Co.	Glasgow	Devitt & Moore	269'1"	40'6"	24'0"	London British
94 HNJW	Illeri H. Iversen -85	WoodBn 1DK	236 210-2 1 9				1878	.....	Sandefjord	P. Tobiansen	109'7"	26'5"	11'8"	Sandefjord Norwegian
95 QWGH	Ilma E.U. Eklund 80-83	WoodBk 1DK	-5 2 2				1849	M. Bergendahl	Åland	M.H. Mårtensson	134'6"	33'5"	18'0"	Korpo Russian
96 HVLQ	— B. Senningsen YM2,95	WoodBk 1DK2trB	449 371-4 1 5				1870	O.B. Sørensen	Årendal	J. Svenningsen	129'0"	29'7"	15'8"	Årendal Norwegian
97 102065 NFSV	— J. Herbert -95	Steel 3MstBn 1DK	345 304-3 1 8	100A1	Lon	h	1885	Grangemouth Dockyard Co.	Grange- mouth	British & Mexican Shipping Co. Lim. (W.C. Jarvis & Sons, Mgrs.)	145'8"	27'0"	11'1"	Liverpool British
98 RDKS	— A.A. Andersson	WoodSr	-2 9 1				1877	G.F. Sandell	Snapper- tuna	K.F. Hjelt	111'8"	28'8"	14'0"	Åbo Swedish
99 VBKM	Ilmarinen K.T. Luaksonen 96-97	WoodBg 1DK	-2 4 0				1879	T. Wilkki	Wederlaks	K.T. Luaksonen	111'5"	27'2"	14'8"	Nystad Swedish
* 100 HMCF	Ilmatar T. Bonde 67-76	WoodBk 1DK2trB	601 557-5 6 8				1869	A. Westerlund	Brahestad	N. Bugge	139'5"	34'3"	18'7"	Tønsberg Norwegian
101 VBJD	— H.G. Forsenius	WoodBg	-2 2 4				1875	M. Repo	Wiborg	Karl Holmén	105'3"	24'8"	13'9"	Nystad Swedish
102 RTNB	— S. Kaartinen	WoodSk	-1 0 1				1891	.....	Sakkjärvi	M. Kaartinen	84'3"	23'2"	6'8"	Wiborg Swedish
103 HVNB	Ilos C. Johannessen -89 (ex Julius)	WoodBk 1DK2trB	749 679-6 9 9				1848	P. Sager	Vegeaack	Axel Smith	145'0"	33'5"	21'5"	Årendal Norwegian
104 HWQS	— G. Saltesen -95	WoodBk 1DK2trB	744 655-6 9 3				1878	O.J. Herlofson	Årendal	G.J. Jensen	163'0"	34'5"	18'8"	Farsund Norwegian
105 VPBR	— F. Andersson (ex Jenny)	WoodBk 1DK	-5 3 3				1867	J. Kjeldström	Uleåborg	Axel Eriksson	140'0"	31'8"	20'7"	Mariehamn Swedish

No. in Book.	Official No.	Ship's Name.	Material, Rig, &c.	Registered Tonnage.	Particulars of Classification.			Built.			Owners.	Registered Dimensions, Deck Erections, &c.			Port of Registry.	Flag.	Registered in which Country.
					Character.	Part of Survey.	Part of Survey.	When.	By Whom.	Where.		Length.	Breadth.	Depth.			
Code Letters.	Master.	Late Name, if any.	No. of Decks, &c.	Gross.	+	+	+	+	+	+	+	+	+	+	+	+	+
106	HTCJ	Imacos	WoodBk	596				1880	C. Beck	Fvdestrand	Carl Bech	146'1	33'5	18'2	Tvedestrnd		N
107	med 7	Amatra	Woods	1073				1868	M. Hannus	Christine-stad	J. E. Sundström	202'7	37'4	21'8	Mariehamn		N
108	HTCJ	Imberhorne	IronS	2042	+100A1	Lon	1882	M. Millan & Son	Dumbarton	J. Karan	284'1	41'2	24'1	Castletn I.M.	26 # 1	N	
109	HTCJ	Imes	WoodBk	262			1880	G. R. Fridell	Westervik	G. Ideström	112'8	26'0	12'1	Westervik		V	
110	HTCJ	Immanuel	WoodBk	460			1853	L. Jørgensen	Skien	And. Bruun	126'0	30'8	17'3	Fredrikstad		N	
111	HTCJ	Immanuel	WoodBg	229			1861	L. Wittenberg	Greifswald	Schulte & Bruns	96'4	24'9	13'4	Papenburg		N	
112	HTCJ	Immanuel	WoodBg	214			1832	.....	Sunderland	S. Svendsen	83'8	25'3	14'8	Holmestrnd		N	
113	HTCJ	Immanuel	WoodSr	144			1867	J. J. Bager	Marstal	H. C. Christensens	84'7	21'5	11'3	Marstal		V	
114	HTCJ	Immanuel	Wood3MstSr	144			1893	J. Rasmussen & L. J. Bager	Marstal	L. J. Bager	94'1	24'5	9'8	Marstal		V	
115	HTCJ	Immanuel	WoodSr	132			1869	P. Knudsen	Brevig	N. Nielsen	91'9	22'6	9'4	Brevig		N	
116	HTCJ	Immanuel	WoodSr	114			1825	.....	Stavanger	Akties. Immanuel (G. Olsen)	73'3	21'7	10'3	Tönsberg		N	
117	HTCJ	Imogene	Wood3MstSr	203	Cont. 7 A1	Cff	1882	Troon S. B. Co.	Troon	C. T. Bowring & Co.	113'0	22'3	12'0	Liverpool	13 # 0	N	
118	HTCJ	Impallay	SteelLr	652			1888	Wm. Denny & Bros.	Dumbarton	Irrawaddy Flotilla Co. (Lim.)	250'1	34'0	8'8	Glasgow		N	
119	HTCJ	Imperator	IronBk	1042	*A1	Cff	1864	R. Steele & Co.	Greenock	J. A. Henschien	210'0	33'6	21'7	Lillesand	23 # 3	N	
120	HTCJ	Imperator	WoodBk	594			1870	O. Dahl	Laurvig	O. Johnsen	156'9	33'1	17'9	Arendal		N	
121	HTCJ	Imperatore Francesco	WoodBk	694			1875	A. Schiavoni	Trieste	G. B. Premuda	147'6	29'6	17'5	Lussinpcelo		A	
122	HTCJ	Imperatrice	WoodBn	108			1886	M. Frambarulo	Torre del Greco	A. Brancaccio & R. Jengo	88'2	20'6	10'7	Naples		A	
123	HTCJ	Imperial (WRECKED 4,96)	Woods	1334			1869	G. Thomas	Quincy, Mass.	.....	188'7	38'0	23'5	.....		N	
124	HTCJ	Imperiosa	WoodBk	372			1865	E. Dreyer	Hamburg	M. E. Batista	132'8	27'1	14'4	Campeachy		V	
125	HTCJ	Impi	WoodBk	440			1868	E. Klubb	Brahestad	A. W. Törnblom	149'2	34'1	18'9	Brahestad		N	
126	HTCJ	Impi	WoodBg	260			1873	D. Hietula	Wederlaks	G. Helin	111'5	26'2	13'8	Mariehamn		N	
127	HTCJ	Ina	Wood3MstSr	260			1874	B. Canepa	Sestri Ponente	Hans Ellefsen	115'0	25'0	13'9	Önundafjrd		N	
128	HTCJ	Ina	WoodSr	112			1890	T. A. Farris	Waterbro', N.B.	L. S. Hanselpacker	82'5	27'4	7'8	St. John, N.B.		N	
129	HTCJ	Inca	IronBk	1058	+100A1	Liv	1889	W. Pickersgill & Sons	Sunderland	Mrs. E. Wakeham (S. Wakeham & Son, Mgrs.)	212'5	34'6	20'1	Liverpool	21 # 9	N	
130	HTCJ	Inca	Wood5stSr	1015			1896	Hall Bros.	Pt. Blakeley Wash.	W. G. Hall	215'5	41'3	16'5	S. Francisco		N	
131	HTCJ	Inca	WoodBk	440			1862	Royden	Liverpool	E. C. Lucas	132'6	26'6	18'3	Bristol		N	
132	HTCJ	Incantatrice	WoodSr	153			1874	W. Bayley & Sons	Ipswich	D. G. Garuffi	105'4	21'1	11'6	Catania		I	
133	HTCJ	Inchcape Rock	IronS	1599	+100A1	Sld	1886	Russell & Co.	Pt. Glasgow	J. Cornfoot & Co.	250'5	38'3	23'0	Glasgow	24 # 4	N	
134	HTCJ	Independant	IronBk	840	+100A1	Hav	1875	Mounsey & Foster	Sunderland	G. Sautereau	191'7	32'0	18'4	Havre	19 # 5	N	
135	HTCJ	Independencia	WoodSr	145			1864	.....	S. João da Barr	Cia. de Nav. S. Joao da Barra e Campos	.....	.....	.....	Rio Janeiro		N	
136	HTCJ	Independent	Wood4MstBarge	2254			1889	Morse & Co.	Bath, Me.	Knickerbocker Steam Towage Co.	251'5	52'1	23'8	Bath, Me.		R	
137	HTCJ	Independent	Wood4MstSr	1158			1891	W. T. Donnell	Bath, Me.	W. T. Donnell	202'5	39'2	19'4	Bath, Me.		R	
138	HTCJ	India	IronBk	1130	+100A1	Ams	1875	C. Connell & Co.	Glasgow	H. M. Struve	220'0	34'6	20'7	Hamburg	22 # 2	N	
139	HTCJ	India	WoodBk	1003			1874	J. Gran	Bergen	Cia. de Maderas y Buques	194'8	37'1	26'6	Valparaiso		N	

N°	Nom du Navire. Matériaux. Grément, etc.	Tonnage Officiel.	Détails de la Classification.		Construit.			Armateurs.	Dimensions d'après le système superstructures, &c.			Port d'Arrivée.	Généralité.
			Code.	Part de Yachts.	Quart.	Par qui.	Où.		Longueur.	Largeur.	Craux.		
Signaux.	Capitaine. Ex-nom, s'il y a lieu.	Total. Sous Pont. Net.	Code.	Part de Yachts.	Quart.	Par qui.	Où.	Armateurs.	Longueur.	Largeur.	Craux.	Pavillon.	Part de Yachts.
140	India O.E. Lydersen -95 P&YM11,95 1DK2trB	969 850-890			1876	A. Stephen & Sons	Glasgow	Acties. "India" (L. Lydersen)	193'10"	34'3"	19'2"	Tvedestrand	Norwegian
141	WoodBk H.G. Thøder YM6,95 1DK2trB	826 749-771			1871	T. Lorentzen	Drammen	A.P. Andersen	190'0"	35'0"	21'1"	Moss	Norwegian
142	WoodBk G. Jensen YM5,94 1DK2trB	720 618-671			1891		Tvedestrand	H. Mogensen	151'0"	33'0"	17'2"	Tvedestrand	Norwegian
143	Wood3MstSr P. Eriksen P&YM1,96 1D.	361 277-324			1885	Johan Jørgensen	Grimstad	J. Jørgensen	131'3"	27'6"	12'0"	Grimstad	Norwegian
144	WoodBg L. Pla (exPrim, exAna) YM8,95 1DK2trB	234 -223			1873		Gerona	L. Pla	98'4"	28'4"	14'0"	Barcelona	Spanish
145	WoodBg Formaris YM11,93	193 -184			1856		Blanes	P. Barcelo	91'2"	26'7"	12'1"	Palmas	Spanish
146	WoodFlat 87876	123 109-123			1870	C. Gibson	Northwich	Salt Union (Lim.)	85'8"	20'5"	8'4"	Liverpool	British
147	Indian Empire D. Watson 75-98 1BHCem 1DK2trB	1738 1614-1620	100A1	Gls 12,96	1896	J. Reid & Co. (Lim.)	Glasgow	G. Duncan & Co.	256'0"	39'6"	22'5"	London	British
148	IronBk-Irons R. Allen -96 ss Dub. No. 3-4, 31 2BHCem ss F. No. 1-97 2DAs	1556 1440-1434	100A1	Callao 12,96	1865	Pile, Spence & Co.	W. Hartlepool	Bk Indian Empire Co. Lim. (T. Shute)	230'0"	38'8"	23'5"	London	British
149	Indiana L.S. Colley P&YM3,95 2DAs	1488 -1413			1876	A. Sewall & Co.	Bath, Me.	A. Sewall & Co.	208'9"	40'0"	23'9"	Bath, Me.	United States
150	WoodSr 100565 KLSK 1DA	123 -116			1893	James & Tarr	Essex, Mass.	A. Leighton	106'0"	24'4"	10'6"	Gloucester	United States
151	WoodBn J.N.S.W. Lefevre -94 C5,94	171 -115			1894	L. Tranchemer	La Richardais	Folquet & fils	106'6"	23'6"	11'5"	St. Malo	French
152	WoodBg P.V.R.W. G. Morici (exGiuseppe) 2DAs	235 229-224			1874		Castellamare	V. Culotta fu L.	100'0"	24'9"	15'4"	Palermo	Italian
153	WoodBk A.M.P.J. A.W. Frøberg -95 1DA	269 245-245			1875	O. Ahlström	Blekunge Ralgn	A.O.V. Österman	106'6"	25'8"	13'0"	Norrtelje	Swedish
154	Indore T.H. Parry -92 ss Ham. No. 2-94 2DAs (1pt Iron) 1BHCem	2146 1998-2037	100A1	Ham 12,96	1885	Richardson, Duck & Co.	Stockton	Eyre Evans & Co.	279'0"	40'7"	24'6"	Liverpool	British
155	Indra G. Giesecke 84-94 1DK2trB	717 643-695			1877	Reiherstieg Schiffswerfte	Hamburg	Wachsmuth & Krogmann	166'0"	30'0"	18'9"	Hamburg	German
156	Indus F. Olivari -92 YM6,95	1146 1070-1111			1874	Fili. Cadenaccio	Sestri Ponente	G. Mortola fu G.B.	196'5"	31'7"	24'0"	Genoa	Italian
157	WoodSr F.K.P.D. 1DA	126 113-126			1857		Dorchester, U.S.	J. Eneas	94'0"	24'4"	7'8"	Nassau, N.P.	British
158	Industrie M. Ursnich -96 YM6,96	568 -520			1868	V. Brazzoduro	Fiume	L. Cosulich fu C.	149'2"	28'9"	19'5"	Fiume	Austria-Hung
159	Industri Collision Th. Thorsen 1DA	211 191-197			1870		Sandefjord	Akties. Industri (Jørgen Andersen)	103'7"	25'6"	12'3"	Sandefjord	Norwegian
160	Industria F. Schiaffino YM10,96 2DAs	620 590-600			1873	Canepa	Prá	G. Olivari in Schiaffino	141'7"	29'2"	19'2"	Genoa	Italian
161	WoodBk J.do S. Monteto -92 (ex Marianna III) P&YM6,93 1DK&Spartit	118 114-112			1862	J.B. Assingo	Sn Martinho Port	Viuva Macieira & Sons	122'0"	27'9"	12'8"	Lisbon	Portuguese
162	Industria & Lavoro 1DA	118 114-112			1889		Sestri Ponente	Pedacci, Tito y Cia.	83'7"	24'8"	8'7"	Buenos Ayres	Argentine
163	Industrie Kirchhoff -93 2DAs	1690 1591-1642			1872	L. Smit & Zoon	Kinderdyk	Ad. Schif	228'0"	43'0"	24'2"	Elsbeth	German
164	WoodBk F. Fretweurt 77-77 1DK2trB	351 -333			1859	W.R. Grott	Danzig	Lichenheim & Pincus	119'4"	26'9"	15'5"	Rostock	German
165	WoodGlt F.H. Kleen 82-82 1DA	105 -100			1868	C. Meyer	Grossefehn	E.C. Aden	83'0"	19'8"	9'2"	Grossefehn	German
166	Industry Tyrrell 85-85 ptIB	189 84			1857		St. John, N.B.	E. Kearon	108'2"	24'4"	13'0"	Wexford	British
167	WoodSr O. Williams -94 IB	84 84-66			1867	Davies	Gloucester	O. Williams (H. Parry, Mgr.)	79'0"	18'6"	9'1"	Gloucester	British
168	Ines P.E. Petterson WoodSr	-206			1874	K. Mäkela	Fredriks-hamn	B.K. Petterson	105'9"	25'0"	12'9"	Åbo	Russian
169	Inés Rohl Th. Jensen P&YM10,93 1DK2trB	264 220-249			1881	A.F. Bring	Varnanäs	Aktieselskab (C.H. Nielsen)	115'1"	24'3"	12'7"	Nrdby Fandø	Danish
170	Inez Obdboil P&YM6,96	-107			1860	Patterson	Bristol	S.M. Legasse, Neveu & Co.	95'8"	19'0"	11'0"	Bayonne	French
171	Infatigable M. Falck 84-84 YM1,97 1DK2trB	867 778-823			1884	A. Knudsen	Grimstad	M. Falck	180'5"	34'8"	20'0"	Arendal	Norwegian
172	Inga O. Grønn 78-88 (ex Rosa Bouheur) 1DK2trB YM2,96 ptIB&S67 ptIB	1366 1237-1329	100A1	Wex 7,73	1867	J. & R. Reed	St. John, N.B.	T.M. Nielsen & Søn	188'0"	40'1"	23'6"	Lanrvg	Norwegian
173	WoodBk N. Henschler 85-85 (ex John Kjobing) 1DK2trB	784 710-735			1836		Portsmouth, N.H.	F.J. Holsts Enke	141'7"	34'3"	21'0"	Moss	Norwegian
174	WoodBk O. Hansen -89 (ex Roberto) HTSou. 77 YM9,90 ptIB Salted 1DA	399 337-361			1873	Fraser	Economy, N.S.	Chr. Swane	137'7"	32'4"	13'0"	Christiana	Norwegian
175	WoodSr N. Olsen -91 (ex Aethiopia, ex Italia) YM3,94 1DK	286 242-260			1874	J. Trumpy & Søn	Bergen	Actieselskabet "Inga" (Chr. Ellefsen)	126'5"	28'4"	12'0"	Fredrikstad	Norwegian



No. in Book	Ship's Name.	Material, Rig, &c.	Registered Tonnage	Particulars of Classification.			Built.			Owners.	Registered Dimensions, Deck Directions, &c.			Port of Registry.	Month & depth	Registers in which classed, if not in I. R.
				Character.	Port of Survey.	Years elapsed since last Survey.	When.	By Whom.	Where.		Length.	Breadth.	Depth.			
	Master.	Lat. Name, if any.	Gross.	+	+											
176	Jageborg	WoodBk	368				1856	J.S.Kraeft	Barth	J.D.Bjorkogren	112-7	28-1	16-3	Cimbrishmnn Swedish		
177	N.C.Ingstrup	Wood3MstSr	345				1868	W.Adamson	Sunderland	H.Klitgaard	115-6	25-4	16-1	Copenhagen Danish		V
178	C.L.Fox	WoodBk	332				1878	C.Nilsson	Timmer- nabben	H.J.Fox	134-5	28-2	12-5	Lerhamn Swedish		V
179	J.Johansson	WoodBn	210				1880	J.O.Kollén	Oroust	B.A.Abrahamson	99-7	25-8	11-9	Buftenäs Swedish		V
180	N.R.Svane	WoodBn	139				1867	D.Dyreborg	Faaborg	N.Petersen	93-1	21-5	11-3	Ærskjøbng Danish		V
181	B.C.Jørgensen	WoodSr	138				1889	J.R.Andersen	Svendborg	C.J.Høepfner	89-1	20-8	10-7	Copenhagen Danish		V
182	Ingeburg	Wood3MstSr					1896	Mutznek	Pissen	Horst&Co.	93-0	23-0	11-3	Windau Russian		V
183	Inger	WoodBk	436				1875	E.Burchard & Co.	Roslock	CarlBech	123-9	29-0	17-3	Tvedestrnd Norwegian		NV
184	Inger Margrethe	WoodBn	171				1864		Veendam	C.Clemmesen	96-9	20-5	11-5	Skive Danish		
185	Inglewood	IronBk	1077	+	100A1	Off	1875	R.Williamson & Son	Harrington	R.Williamson & Son	215-0	34-1	21-1	Workington British	22 # 2 4 # 0	
186	Ingmar	WoodBk	208				1874	C.Graff	Nordby, Fanø	Alsens'schePortlnd CementFabriken	103-8	23-5	11-6	Hamburg German		
187	Ingo	WoodBk					1866	E.Pedersen	Moss	J.Reiman&Capt. Ottman	95-0	23-9	13-6	Windau Russian		
188	Ingolf	WoodBk	379				1874	A.L.Holm	Tvedestrnd	Akties. Ingolf O.M.Halvorsen	128-2	30-1	15-9	Krageró Norwegian		N
189	Ingomar	WoodBk	1248				1875	Harvey	Newport, N.S.	A.Berge	193-3	37-8	23-9	Farsund Norwegian		NV
190	E.A.Olsen	WoodBk	1011				1883	J.Oltmanns' Wwe.	Brake	M.F.Stray	183-0	34-8	21-5	Xiansand Norwegian		NV
191	Ingrid	IronBk	775	+	100A1	Ham	1877	Birrell,Sten- house&Co.	Dumbarton	Actieselskabet "Ingrid" (C.Brynjulfsen)	186-8	31-0	18-6	Tvedestrnd Norwegian	19 # 6	
192	J.F.Österling	Wood3MstSr					1865		Tenala	W.A.Åkerblom	110-5	27-5	14-2	Nystad Russian		
193	C.Tunnesson	WoodBg	234				1864	MenckeBotter & Co.	Hamlwrmd.	C.Bruce	103-2	23-3	12-1	Fiskebøckskl Swedish		
194	Iniciador	WoodBk	427				1856		Blanes	Cia.National de Olros	123-0	32-0	17-0	RioJaneiro Brazilian		
195	O.Oliveira	WoodSr					1877		Blanes	Vaccani,Pinto&Co	81-0	21-8	8-5	Maceio Brazilian		
196	Innerwick	WoodBk	1276				1882	J.Kitchin	RiverJohn, N.S.	J.D.Morine	194-7	38-6	22-8	Piston N.S. British		RV
197	Innisfail	WoodBn	200			Liv	1859	Good	Dublin	J.C.Woodin	99-2	25-1	13-1	Liverpool British	14 # 6	
198	Innisfallen	WoodSw	291			Shl	1868	Robinson	Blyth	J.Cuthbert	112-2	26-7	16-2	Sth.Shields British	17 # 6	
199	Innocenta	WoodBk	798				1871	A.Briasco fuL.	Sestri Ponente	A.Nattini	170-2	33-7	20-9	Genoa Italian		I
200	Ino	WoodBk	345				1864	M.G.Aswinck	Hamburg	G.Sjöberg	129-4	27-9	13-6	Malmö Swedish		
201	P.J.Sverdrup	WoodBn	170				1868	Dekke	Krageró	Actieselskabet "Ino" (O.Berrum)	111-3	25-5	9-8	Christiania Norwegian		
202	M.R.Weber	WoodBn	144				1871	F.Sparre	Nysted	H.H.Nagel	96-5	22-0	10-8	Marstal Danish		V
203	Insonne	WoodBn	145				1883	G.Poli	Chioggia	Ant.Sponza	86-6	23-7	11-4	Venice Italian		N
204	Insula Capri	WoodBk	408				1869	S.Johansen	Arendal	Chr.Th.Boe	125-3	29-7	16-7	Arendal Norwegian		N
205	Insulan	WoodBg	223				1866	O.A.Olsen	Risør	B.A.Olsen	106-1	25-3	11-9	Risør Norwegian		N
206	Insulaneren	WoodBn	244				1857	H.P.Hansen	Svendborg	ThorvaldHansen	103-5	23-7	13-9	Svendborg Danish		
207	Intendente	WoodBk	566			Lon	1871	J.Crown	Sunderland	Cia.Esplotadora deMaderas	152-2	30-2	17-9	Valparaiso Chilian		
208	International	IronSp	382				1879	Fletcher,Son &Fearnall	London	Spiller&Co.(Lim.)	120-0	31-0	11-9	London British		
209	E.A.Court	WoodBn	200			Gns	1862	Coffin	P.E.Island	W.Goldfinch	108-0	23-3	12-8	London British		
210	Intrépide	WoodSr	121				1885	E.Derycke	Dunkirk	J.Maillard	88-3	21-6	11-2	Dunkirk French		V
211	Inveramsay	SteelBk	1438	+	100A1	Hul	1891	Russell&Co.	Pt.Glasgow	G.Milne&Co.	236-6	36-1	21-7	Aberdeen British	23 # 2 4 # 6	

Numero Officiel.	Nom du Navire. Matériaux. Gabement, etc.	Tonnage Officiel.	Détails de la Classification.			Construit.			Armateurs.	Dimensions d'après le Dessin.			Port d'Armement.
			Total.	Net.	Cote.	Quant.	Par qui.	Où.		Longueur.	Largeur.	Creux.	
212	Invercargill T. Boring 1BH/Cem	IronS 1310	1310-1248	+100A1	Lon	1874	R. Duncan & Co. (Lim.)	Pt. Glasgow	Shaw, Savill & Albion Co. (Lim.)	239'7"	36'0"	20'7"	Glasgow British
213	Invercauld D. Jackson -96 1BH/Cem	SteelBk 1416	1318-1303	+100A1	Gls	1891	A. McMillan & Son (Lim.)	Dumbarton	G. Milne & Co.	237'5"	36'2"	21'7"	Aberdeen British
214	Invercoe J.A. Lewis 92-92 1BH/Cem	SteelBk 1421	1319-1322	+100A1	Liv	1892	A. McMillan & Son (Lim.)	Dumbarton	G. Milne & Co.	238'0"	36'2"	21'7"	Aberdeen British
215	Inverdrue J.A. Wittusen 92-90 HT Lon. 74	WoodBk 613	563-567	+	Lon	1867	Wright	Kincardine	J.C.A. Johannesen	162'2"	30'5"	17'9"	Christiania Norwegian
216	Inveresk W.H. Langford -94 1BH/Cem	SteelBk 1415	1319-1297	+100A1	Lon	1891	A. McMillan & Son (Lim.)	Dumbarton	G. Milne & Co.	237'5"	36'2"	21'7"	Aberdeen British
217	Invergarry E.R. Kendrick -97 1BH/Cem	SteelBk 1416	1318-1309	+100A1	Cff	1891	A. McMillan & Son (Lim.)	Dumbarton	G. Milne & Co.	237'5"	36'2"	21'5"	Aberdeen British
218	Inverkip R.W. Jones 92-93 1BH/Cem	SteelBk 1466	1353-1354	+100A1	Liv	1893	Russell & Co.	Pt. Glasgow	Ship "Inverkip" Co. (Lim.) (W. Walker & Co.)	235'8"	36'0"	21'7"	Greenock British
219	Inverlochy J.R. Milne 95-95 1BH/Cem	SteelBk 1471	1354-1339	+100A1	Gls	1895	Russell & Co.	Pt. Glasgow	G. Milne & Co.	238'5"	36'0"	21'7"	Aberdeen British
220	Inverlyon J. Crombie 88-97 1BH/Cem	SteelBk 1450	1344-1332	+100A1	Gls	1893	Russell & Co.	Pt. Glasgow	G. Milne & Co.	238'6"	36'1"	21'7"	Aberdeen British
221	Invermark A.G. Phillips 93-93 1BH/Cem	SteelBk 1436	1333-1334	+100A1	Brs	1890	Russell & Co.	Pt. Glasgow	G. Milne & Co.	235'8"	36'1"	21'8"	Aberdeen British
222	Invermay N. McLeod -97 IB	WoodSr 115	115-100	+	Mtr	1862	J. Patrie	Montrose	E.M. Mackenzie	81'8"	21'8"	11'4"	Stornoway British
223	Invermay G.P. Ward 95-95 1BH/Cem	SteelBk 1471	1354-1337	+100A1	P.Gl	1895	Russell & Co.	Pt. Glasgow	G. Milne & Co.	238'0"	36'0"	21'7"	Aberdeen British
224	Invermore J. Hutton -97 1BH/Cem	SteelBk 1600	1499-1522	+100A1	Dnk	1891	Workman, Clark & Co. (Lim.)	Belfast	"Invermore" Ship Co. (Lim.) (H. Hutton & Co.)	256'0"	37'9"	22'1"	Belfast British
225	Inverneill J. Symmers 73-95 1BH/Cem	SteelBk 1470	1354-1340	+100A1	Lon	1895	Russell & Co.	Pt. Glasgow	G. Milne & Co.	238'0"	36'0"	21'7"	Aberdeen British
226	Inverness-shire J.P. Peattie 96-94 1BH/Cem	Steel 4 Mt Bk 2307	2143-2147	+100A1	Liv	1894	R. Duncan & Co. (Lim.)	Pt. Glasgow	T. Law & Co.	282'9"	42'8"	24'7"	Glasgow British
227	Inversnaid W. Ross -96 1BH/Cem	SteelBk 1418	1319-1312	+100A1	Cff	1892	A. McMillan & Son (Lim.)	Dumbarton	G. Milne & Co.	238'0"	36'2"	21'7"	Aberdeen British
228	Inverurie J. Charleston 96-96 1BH/Cem	SteelBk 1417	1319-1309	+100A1	Lth	1889	A. Hall & Co.	Aberdeen	G. Milne & Co.	242'2"	37'1"	21'6"	Aberdeen British
229	Invicta C. Allen 85-89 IB	WoodSr -178	-178	+	Ips	1865	Hoad	Rye	Whitstable Shipping Co. (Lim.)	98'8"	23'7"	12'8"	Faversham British
230	Invincible J.E. Hoiland 90-93 F & YM 4, 92	WoodS 1460	-1394	+	A&CP	1873	W.V. Moses & Son	Bath, Me.	Renton, Holmes & Co.	202'4"	40'3"	24'0"	S. Francisco United States
231	Ioannis E. Mathildis (ex Mathilde)	WoodBk -623	-623	+	A&CP	1866	.....	Quebec	P.J. Caloutas	149'6"	30'3"	...	Syra Greek
232	..... Gudis (ex Cibele)	WoodBk -598	-598	+	A&CP	1872	N. Martinotich	Lussinpiccolo	D. Neamonitachi	148'0"	30'8"	19'7"	Zante Greek
233	..... P. Fafalos -96 (ex Lourdes, ex Allecta) HT Liv. 82 F & YM 10, 95	WoodBk 562	-430	+	Cff	1875	Bozzano	Sestri Ponente	D. Neamonitachi	145'9"	31'3"	21'6"	Syra Greek
234	..... Pateras -92 (ex Nicolaos)	WoodSr -234	-234	+	A&CP	1870	.....	Syra	G. Coulumand	97'1"	25'9"	16'4"	Syra Greek
235	..... N. Pantelakis (ex Elpis)	WoodBg -204	-204	+	A&CP	1869	.....	Spezzia	E. Coufos	87'9"	24'8"	...	Piræus Greek
236	..... G. Frangakis	WoodBg -171	-171	+	A&CP	1875	.....	Scios	G. Frangakis	.....	.....	.....	Syra Greek
237	..... N. Gialuri -93	WoodSr -150	-150	+	A&CP	1893	G. Cufudachi	Syra	N. Gialuri	.....	.....	.....	Syra Greek
238	..... M.N. Demetris -91 YM 2, 96	WoodSr -144	-144	+	A&CP	1890	A. Livadara	Syra	T. Marinakis	.....	.....	.....	Syra Greek
239	..... M. Lignos	WoodBn -118	-118	+	A&CP	1882	.....	Chios	M. Lignos	.....	.....	.....	Chios Turkish
240	Iodine ..... .....	WoodBk 585	583-599	+	A&CP	1885	J. Parsons	Eatonville, N.S.	F.R. Eaton	136'0"	31'9"	11'7"	Quebec British
241	Iolani C.C. McClure 91-95 ex Thurland Castle 1BH/Cem	IronBk 1306	1161-1178	+100A1	NYL	1876	Harland & Wolff	Belfast	Brewer & Co. (Lim.) (C. Brewer & Co., Bos., Mass., U.S.)	226'1"	34'8"	21'5"	Honolulu Hawaiian
242	Iolanthe G. Chamberlen 94 1BH/Cem	IronS 1682	1495-1593	+100A1	Lon	1883	A.M. Millan & Son	Dumbarton	Bills & Co.	255'3"	38'2"	22'5"	Liverpool British
243	..... C.P. Spicer 95 YM 10, 92	WoodSr 403	363-393	+	A&CP	1883	J. Mosher	Newport, N.S.	G. Shearer & Co.	144'0"	33'0"	12'9"	Windsor, N.S. British

Official No.	Ship's Name.	Material, Rig, &c.	Registered Tonnage.	Particulars of Classification.			Built.			Registered Dimensions, Deck Erections, &c.	Port of Registry.	Shoulder depth.	Registers in which closed, if not in L. R.				
				Gross.	Character.	Part of Survey.	When.	By Whom.	Where.					Owners.	Length.	Breadth.	Depth.
244	Iona	WoodBk	597				1876	T. Lassen	Arendal	Telle Lassen	140'4"	32'6"	18'9"	Arendal	N		
245	Ione	WoodBk	214				1892	E.D. Bradshaw	Kempt, N.S.	S. Mosher	99'9"	29'1"	11'4"	Windsor, N.S.	R		
246	Ione	IronBk	538	* * A1	Mau		1869	Iliff, Mounsey & Co.	Sunderland	L.P. Rogers	165'0"	28'1"	17'3"	Port Louis	18" 4" 3" 14"		
247	Ionia	WoodBk	335	Cont. 6 A1	Mel SWS		1882	J. Yeo	P.E. Island	A. Olivari	121'5"	27'8"	14'9"	Genoa	16" 3"		
248	Ionia	WoodBk	602				1867	G. Casanova	Sestri Ponente	M. Fiamos	144'3"	32'6"	19'9"	Syra	V		
249	Ipane	IronSr	-102				1884	J. Fullerton & Co.	Paisley	S. Ribes	85'0"	23'0"	7'1"	Salto	A		
250	Ipapanti	WoodSr	-103				1895	A. Livadara	Syra	A. Leonti	.....	.....	.....	Syra	H		
251	Ipiros	WoodSr	-107				1879	.....	Syra	N.D. Gialouris	72'2"	21'0"	10'1"	Andros	H		
252	Ipswich	Steel	179250	* A1	Psy		1897	Fleming & Ferguson (Lim.)	Paisley	Ipswich Harbour Commissioners	116'0"	25'1"	8'7"	Ipswich	9" 0"		
253	Iquique	SteelS	1941	* 100A1	Ham		1892	W. Hamilton & Co.	Pt. Glasgow	Iquique Sailing Ship Co. (Lim.)	267'9"	39'7"	23'4"	Liverpool	25" 0" 5" 2"		
254	Ira	WoodBn	-283				1890	A. Livadara	Syra	G.D. Pappà	.....	.....	.....	Syra	R		
255	Ira B. Ellems	Wood3MstSr	306				1889	Cobb, Wight & Co.	Rockland, Me.	Cobb, Wight & Co.	123'0"	28'6"	8'6"	Rockland, Me.	R		
256	Ira Bliss	WoodSr	175				1873	.....	New York	J.L. Mayew	90'4"	26'7"	9'5"	Edgarton Ms.			
257	Ira D. Sturgis	Wood3MstSr	235				1873	.....	Bath, Me.	J. Kerrigan	118'3"	30'0"	8'5"	Boston, Mass.			
258	Ira Laffrierier	WoodSr	199				1863	.....	Cleveland, Ohio	P.T. Crowell	123'2"	25'7"	9'7"	Deer Isle, Me.			
259	Iraclis	WoodBn	-357				1890	C. Metelinios	Skiathos	Sterio Rajà	.....	.....	.....	Skiathos	A		
260	Iranian	Steel 4MstBk	2958	* 100A1	Wrk		1895	E. Williamson & Son	Workington	E. Williamson & Son	308'3"	46'2"	25'8"	Workington	27" 5" 5" 10"		
261	Irbia	Wood3MstSr	236				1893	P. Tum	Gross-Irben	C. Ottmann	104'5"	24'8"	12'5"	Windau	V		
262	Irby	IronS	1523	* 100A1	Cff		1881	E. & J. Evans & Co.	Liverpool	Irby Ship Co. (Lim.)	237'6"	38'9"	23'3"	Liverpool	24" 11" 4" 9"		
263	Iredale	SteelBk	1574	* 100A1	Ant		1889	Workman, Clark & Co.	Belfast	Iredale S. Co. (Lim.)	256'2"	38'0"	22'0"	Liverpool	23" 5" 4" 9"		
264	Irena	Wood3MstSr	-180				1874	.....	Finström	G.A. Förbom	106'6"	26'7"	11'2"	Mariehamn			
265	Irene	SteelBk	1123				1891	Henry Koch	Lübeck	Gebr. Hustede	205'9"	33'9"	19'8"	Elsfleth	V		
266	Irene E. Meservey	WoodBk	492				1876	G.E. Hand	Setauket, N.Y.	Yates & Porterfield	131'6"	31'3"	16'5"	New York	RV		
267	Irex	WoodBk	504				1874	Schiavoni	Fiume	A.F. Luppis f. U.M.	131'5"	26'4"	18'9"	Fiume	A		
268	Irida	WoodBk	397				1868	H. Jørgensen	Grimstad	J. Jørgensen	119'2"	30'1"	16'5"	Grimstad	N		
269	Iride	WoodBk	364-370				1859	Fi Letutier	Cherbourg	M. Vlachos	137'8"	27'9"	17'8"	Piræus	V		
270	Iris	WoodBg	-317				1877	.....	Syra	G. Lignos	101'0"	27'1"	.....	Santorin	A		
271	Iris	WoodBkn	243				1877	Egan	P.E. Island	M. Pearson	116'0"	26'4"	12'9"	S. Shields			
272	Iris	WoodSr	243-205				1880	.....	Syra	L. Vroutisis	.....	.....	.....	Andros	H		
273	Iris	WoodK	79	Cont. 8 A1	Fal		1884	C. Burt	Falmouth	J. Gray & Sons	79'6"	20'1"	9'3"	Falmouth	10" 0" 1" 5"		
274	Irene E. Meservey	WoodSr	245				1866	W. Welt	Waldoboro Me.	G.W. Rawley	114'0"	29'0"	10'0"	St. Grge, Me.			
275	Irex	WoodSk	83				1888	J. Kremer	Elmshrn	Hagerup, Doughty & Co. (Lim.)	77'2"	20'5"	10'5"	Grimsby			
276	Iride	WoodBg	-306				1864	D. Fixi	Sestri Ponente	Flli. Schiaffino di Dom	101'7"	28'9"	17'7"	Genoa	V		
277	Iris	WoodBk	-752				1876	Z. Durchman	Brahestad	Rob. Mattson	173'2"	34'8"	19'9"	Marieham			
278	Iris	Iron3MstSr	522	* * A1	Ham		1863	E. Williamson & Son	Harrington	M.G. Amsinck	156'5"	27'2"	17'3"	Hamburg			

1	2	3	4	5	6		7			8			9			10			11		
					Détails de la Classification.		Construit.			Dimensions d'après le Donnan. Superstructures, &c.			Port d'Armement.								
Numero Officiel.	Numero Officiel.	Nom du Navire, Matériaux, Grément, etc.	Capitaine. Ex-nom, s'il y a lieu.	Tonnage Officiel.	Cote.	Port de Visite.	Quant.	Par qui.	Où.	Armateurs.	Longueur.	Largeur.	Prof.	Passagers.	Port.	Armement.	Passagers.	Port.	Armement.		
Signaux.	Visites Périodiques.	Nombres des Ponts	Total.	Port de Visite.	Quant.	Par qui.	Où.	Armateurs.	Dimensions d'après le Donnan. Superstructures, &c.	Port d'Armement.	Longueur.	Largeur.	Prof.	Passagers.	Port.	Armement.	Passagers.	Port.	Armement.		
279	73004	IRIS	WoodBk	345			1868	J. Jorvik	Vasa	G.O. Söderbergh	120-2	27-1	14-8	Calmar							
280	73004	Wright -05	WoodSr	236			1879		Fremantle, W.A.	J. Bateman	116-7	22-7	10-3	Fremantle							
281	HLST	H. Knudsen 06-96	WoodSr	143			1856		Molde	Oluf Olsen	91-8	28-9	10-2	Drøbak							
282	SWBT	Irish Minstrel	WoodBn	154	891	Bng	1879	Connick	Dundalk	H.C. Edwards	99-1	25-0	11-4	Dundalk							
283	42816	Irma	WoodBk	265			1847		Philadelph	N.M. Mills	108-0	24-0	9-0	Bridgtn. NJ							
284	92326	R. Morrison -03	WoodBn	244			1889	R. McLeod	Liverpool, N.S.	W. Matheson	108-2	28-3	10-0	Charlottetn							
285	10033	(MISSING SINCE 12,96)	WoodBk	213			1864	O. Gundersen	Tvedestrand	E.O. Leuktn	101-5	24-2	12-1	Pataholm							
286	100467	Irmgard	WoodBkn	671			1889	Hall Bros.	Port Blake-ly, Wash.	Williams, Dimond & Co.	176-6	37-8	14-4	S. Francisco							
287	53342	Iron Queen	IronBkn	234	4,96	Dov	1865	Huddart	Newport	H. & E. Crundall	113-0	23-4	13-7	Dover							
288	29768	Ironsides	IronBk	918	11,91	Sws	1861	T.R. Oswald	Sunderland	A. Stevens	185-0	32-7	20-4	London							
289	100236	Iroquois	WoodS	2121			1881	A. Sewall	Bath, Me.	A. Sewall & Co.	237-1	43-6	27-9	Bath, Me.							
290	NGRW	Irvine	IronBk	675	12,96	NYk	1867	W. Doxford	Sunderland	Akt. Selskab. (N.H. Svarrer)	170-6	29-5	19-1	Nordby							
291	62129	Isa Reid	WoodSr	111	6,93	Bnf	1876	Geddie, jr.	Garmouth	J. & T. Henderson	88-7	21-3	10-4	Inverness							
292	100359	Isaac H. Tillyer	Wood3MstSr	598			1884	R.S. Leaming	Dennisville, N.J.	L.H. Babcock	144-6	35-0	16-9	Philadelphia							
293	100346	Isaac N. Kerlin	Wood3MstSr	367			1883	J. Russell	Leesburg, N.J.	J. Russell	136-7	35-0	10-7	Bridgtn. N.J.							
294	12492	Isaac Orbeton	Wood3MstSr	386			1870	J. Clark	Newcastle, Me.	John Cassidy	121-2	29-4	12-5	Rockland, Me.							
295	100159	Isaac Reed	WoodS	1542			1875	A. Reed & Co.	Waldoboro, Me.	A.R. Reed	212-0	40-0	24-2	New York							
296	100245	Isaac T. Campbell	Wood3MstSr	587			1879	A. Storer & Son	Waldoboro, Me.	J. Baker & Co.	158-0	33-0	15-0	Boston, Mass							
297	MLKD	Isaak	Wood3MstSr	587			1873	J. Brackmann	Haynasch	A. Weide	110-0	26-5	14-0	Haynasch							
298	JHTG	Isabel	WoodBk	1259	8,87	Ant	1880	W.P. Cameron	Maitland, N.S.	S. Rasmussen	200-9	39-2	22-3	Haugesund							
299	HFSC	Bonet	WoodBn	258			1866	J. Rom	Viavelez	M. Bonet Coll	106-9	25-4	14-4	Majorca							
300	74756	Isabel Browne	Iron3MstSr	161	4,0	Lth	1880	Whitehaven S.B.Co. (Lim.)	Whitehavn	B. Tupman	99-0	21-5	11-6	Whitehaven							
301	90077	Isabel Browne	IronBk	1326	4,61	Dnk	1885	Russell & Co.	Pt. Glasgow	Browne & Watson	230-5	36-1	21-4	Glasgow							
302		Isabelita	WoodBn	259			1871	A. de Arana	Bilbao		108-6	24-5	13-6								
303	HTJP	J. Elias	WoodPol	189			1854		Masnou	Vidal Hermos	89-2	26-4	10-9	Barcelona							
304		(ex W.S. Jones)	WoodSr	117			1891	A. Pentz	Liverpool, N.S.	A. Ortega	83-3	23-6	9-5	Porlamar							
305	HPGW		WoodSr	104			1871		Adra	J. de Cuenca	78-7	22-5	9-9	Almeria							
306		Isabella	WoodBk	593			1876	McKenzie & Sander	River John, N.S.	H.J. Stangbye	150-0	32-0	16-5	Sandefjord							
307	HSVB	M. Damianovich -95	WoodBk	364	10,91	Abn	1871	Harvey	Little-hampton	Conte A. Lucovich	134-2	27-2	15-0	Trieste							
308	47860	Z.G. Piper -98	WoodSr	61	Rest. 7 A1	Par	1864	Gibbs	Galmpton	J. Stephens	75-8	18-7	8-1	Fowey							
309	100483	Isabella Gill	Wood3MstSr	585	5,98		1891	W. Skinner & Sons	Baltimore, M.D.	E. Hooper	153-1	35-5	14-6	Philadelphia							
310		Isabella Vare	WoodBk	475			1868	Peragallo	Sestri	N. Garafuglia	136-8	29-4	19-7	Hydra							
311	56450	Isabella Walker	WoodBn	179	2,87	Cff	1870	Ross	Inverkei-thing	Mrs. A. Cox	103-7	22-9	12-8	S. Shields							
312	51322	Isabella Wilson	WoodSr	182	3,85	Brs	1865	Kinloch	Garmouth	J. Robinson	102-0	23-1	13-0	Littlthmptn							
313	997	Isabelle	WoodBn	214			1881	A. Livadaros	Syra	Société Commerci-ale de Port-Saint-Louis-du-Rhône	92-8	23-9	15-2	Pt. St. Louis du Rhône							
314	59545	D. Crowley -93	WoodBn	129			1869		George Rvr. N.S.W.	E. Byrnes	97-5	23-2	10-0	Sydney NSW							

No. in Book	Ship's Name. Master. Special Surveys.	Material, Rig, &c. Late Name, if any. No. of Decks, &c.	Registered Tonnage. Gross. Under dk.-Net.	Particulars of Classification.			Built.			Owners.	Registered Dimensions, Deck Elevations, &c.			Port of Registry. Flag.	Moulded depth. ft. in.	Registers in which entered. ft. in.
				Character. for Special Surveys. Date of last Survey.	Part of Survey. Year assigned to be inspected. Remarks.	When.	By Whom.	Where.	Length.		Breadth.	Depth.				
													+			
315	Isabelle P. Maffey -04	Iron Dandy 1 DA	145 -1 2 7			1894	Dubut	Boulogne	Altazin Fourny	88'0" 24'0" 12'4"	Boulogne French					
316	Isaiah Hart W. V. Williams	Wood 4 Met Sr YM 11, 92	129 -1 2 2			1880	G. Beck	Dunkirk	G. Beck	89'6" 22'6" 11'1"	Dunkirk French				V	
317	Isaiah K. Stetson C.F. Trask -82	Wood 3 Met Sr YM 8, 95	898 -2 7 1			1886	G.L. Welt & Co.	Waldoboro Me.	J.P. Ellicott & Co.	189'4' 35'1" 19'9"	Boston Mass United States				R	
318	Isfareren J.M. Jensen YM 11, 93	Wood 3 Met Sr 1 DA	313 306-3 4 7			1882	E.&I.K. Stetson	Brewer, Me.	E.&I.K. Stetson	136'9' 31'8" 10'3"	Bangor, Me. United States				R	
319	Ishikawa Maru G. Schiaffino -93	Wood Bg 3 Dks	390			1869	J.A. Harvey	Newport, N.S.	Acties. "Ispilen" (O.Th. Bjordam)	133'8' 30'3" 12'7"	Christiania Norwegian				N	
320	Iside G. Schiaffino -93	Wood Bk YM 9, 95	761 750-7 3 5	+	Msl	1870		Tokio	Japanese Gvrnmt. (D-pt. for Com. & Agriculture)	141'4" 23'8" 12'3"	Tokio Japanese				I	
321	Isidoro Pons P. Nisas -96	Wood 3 Met Bn 1 DK 2 tr B	422 -4 0 4			1873	G. Merello	Rappallo	R. Schiaffino fu G.	164'9' 33'4" 19'4"	Genoa Italian				I	
322	Isidoros G.N. Tzuro -91	Wood Bn YM 11, 91	404			1880	N. Cerruti	Varazze	Baster, Peyra & Co.	135'1" 25'6" 18'2"	Barcelona Spanish				V	
323	Isidra Isern	Wood Pol YM 8, 91	194 -1 8 8			1891	A. Livadara	Syra	G.N. Tzuro		Syra Greek				A	
324	Iskender Mohamet bin Isak	Wood Bk HT Cpl. 90	572 548-5 4 8		Cpl	1867		Spezzia	Evlil Effendi	99'1" 27'2" 17'4"	Cnstntinple Turkish				A	
325	Iskender Shah Mohamet bin Barksaba -95	Wood Bk YM 2, 95	572 548-5 4 8			1859		Arens	J.J. Maristany	88'3" 27'1" 13'0"	Barcelona Spanish				V	
326	Isla de Cuba Andersen	Wood Sr 1 DK 2 tr B	104 -1 0 4			1867	Stroudoff	Trieste	Sadyk Bey	133'0" 29'3" 14'5"	Cnstntinple Turkish				V	
327	Isla Mala (ex Alcedo)	Wood Bn pt IB Salted	233 211-2 3 1		Fal	1886		Austria	Artin Caramanian Effendi		Cnstntinple Turkish				V	
328	Island (ex Guiona, ex Hammell)	Wood Bk 1 DK 2 tr B	665 595-6 2 5		A&CP	1874	J.E.M. Donald	P.E. Island 6mo Stem & Stern post Birch	S. Brissolere	104'5" 23'3" 13'0"	M. Video Uruguayan				V	
329	Island City J.R. Voorhis 82-82	Wood 3 Met Sr 2 Dks	427 -4 0 6			1864	J.B. North	Horton, N.S.	Chr. Nielsen	156'7" 32'8" 19'4"	Laurvig Norwegian				V	
330	Island Maid J. Keaton 88-88	Wood Bn pt IB	144 144-1 1 0		Whn	1874		Bergen	N.B. Dahl	81'0" 22'8" 10'4"	Tromsø Norwegian				V	
331	Islandaise Hannicotte	Wood Sr 1 Dk	150 -1 1 1			1871	T. Nickerson	E. Boston, Mass.	J.J. Dale & Co.	137'2" 29'0" 15'0"	Savannah, Ga. United States				V	
332	Islander I.E. Boughton -96	Wood Bn 2 Dks	277 277-2 7 7			1894	L. Cornemuse	Dunkirk	F. & L. Cortier freres	101'7" 22'9" 11'5"	Dunkirk French				V	
333	Isle of Arran J. Carse 95-92	Steels 1 BH Cem	115 199-1 7 5		Gns	1876	Duncan	P.E. Island 10mo W Fes 81 Stem & Stern post	Mrs. M. Potter	103'4" 24'2" 12'9"	Guernsey British				V	
334	Isle of Erin C. Malcolm 89-95	Iron Bk 2 Dks	941 858-8 8 9		Dnk	1892	Russell & Co.	Pt. Glasgow	Isle of Arran S. Co. (Lim.) (A. Weir & Co)	263'3" 39'0" 23'0"	Glasgow British	24' 6"				
335	Ismaele G. Maresca	Wood Bk 1 DK 2 tr B	431 418-4 1 0		LA&CP	1875	D. & W. Henderson & Co.	Glasgow	Mrs. M.A. Malcolm Rettmeyer & Hesenmüller, Ugrs.	202'5" 32'5" 19'5"	Liverpool British	21' 4"	3' 0"			
336	Ismenia (ex Sing Tai)	Wood Bk cf	299 287-2 9 3		Gls Off	1867	F. De Rosa	Cassano	C. Savarese	136'8" 27'7" 17'8"	Castellamare Italian				V	
337	Isodia N.G. Macromati -90	Wood Bkn YM 5, 94	282		Lon	1872	J.H. Beeching	Yarmouth	R. Capurro	119'6" 24'1" 15'0"	Valparaiso Chilian				A	
338	Isolde A. Rivrik 81-87	Wood Sr	-1 5 3		A&CP	1890	G. Cufudachi	Syra	C.G. Mavromati		Syra Greek				A	
339	Isolina F. Coppola	Wood 3 Met Sr	-1 6 3			1887	I. Rasuke	Haynasch	O. von Stryk		Haynasch Russian				A	
340	Isploven C. Johansen HT Cpl. 80	Wood Bk 1 DK 2 tr B	381 838-3 4 9		Cly	1855		Rio Marina	V. Soldani fu B.	86'0" 25'8" 14'4"	Prto Ferrato Italian				V	
341	Isshiki Maru G. Suzuki -90	Wood Bg	173 -1 6 3		A&CP	1865	W.H. Pearson	Sunderland	Acties. "Ispilen" (O.Th. Bjordam)	118'8" 27'1" 16'7"	Christiania Norwegian				V	
342	Istro M.D. Hreglich -93	Wood Bk YM 9, 95	426 -3 6 6			1882	Matsuzako	Ominatose	Noma Shosen Kabu-shiki Kwaisha	99'9" 22'0" 10'8"	Noma Japanese				V	
343	Italia G. Acquamorta	Wood Bk YM 5, 95	908 889-9 0 4			1890	O. Picinich	Lussinpiccolo	M.I. Hreglich	126'9" 30'2" 17'1"	Lussinpiccolo Austro-Hung.				A	
344	Italia C. Hansen	Wood Bk 1 DK 2 tr B	853 789-8 0 8			1876	A. Cerruti	Loano	G. Coxe fu F.	183'0" 35'0" 23'0"	Savona Italian				I	
345	Italia G. Accartino -92	Wood Bk YM 5, 96	560 507-5 3 5			1871	A. Briasco	Genoa	Actieselskabet "Italia" (Chr. Hansen)	169'1" 33'9" 21'1"	Laurvig Norwegian				N	
346	Italia A.M. Baucante -95	Wood	-2 3 0			1879	M. Paturzo	Sorrento	G. Lauro	147'6" 30'0" 19'4"	Castellamare Italian				I	
347	Italia A.M. Baucante -95	Wood	-2 3 0						Gerbolini & Isola		Lima Peruvian				I	

Numero Officiel.	Nom du Navire. Matériaux. Gréement, etc.	Tonnage Officiel.	Détails de la Classification.			Construit.			Armateurs.	Dimensions d'après la Douane. Superstructures, &c.			Port d'Armement.	Cote de Quilla.
			Total.	Surveillance Spéciale.	Port de Visite.	Quantité.	Par qui.	Où.		Longueur.	Largeur.	Craux.		
Signaux.	Capitaine. Ex-nom, s'il y a lieu.	Sous Pont.	Cote.	Date de la dernière Visite.	Quantité.	Par qui.	Où.	Armateurs.	Longueur.	Largeur.	Craux.	Pavillon.		
352 48109	Italia McCallan	WoodBk	-1 16		1864	Lunenburg.	N.S.	John F. Morris	92'0 25'7 10'0			Basse Terre St. Kitts British		
353 RKDF	Itapuan Walker -94	SteelSr	403 -3 8 2		1894	J.L.Meyer	Papenburg	Hamburg-Süd- Amerik.Dampf- schiffahrtsGes.	138'0 26'0 11'0			Hamburg German		
354 67910 JBWL	Itata T.Davies -94 ssLiv.No.3-3,96 1DK2trB LBHCem	SteelBk	950 885-9 2 7	+100A1 3,96	Liv 9 LA&CP	1888 E.&J.Evans &Co. 10mo	Liverpool Floors&ptBeamsIron	E.&J.Evans&Co.	202'0 38'0 19'9			Liverpool British	21	
355	Ivan M.H.Sall -92(exEsau)P&YMA,93 1DK2trB	WoodBk	612 -6 0 9		1871	Strudhoff	Trieste	H.H.Bostandjog- lon	144'0 38'5 18'6			Cnetntnple- Turkish		
356 RFGN	Ivan M.Roni	WoodSr	-2 1 0		1884		Sordavala	AktieBolaget "Taimi"	94'8 28'6 10'9			Wiborg Russian		
357 RPBM	Ivan S.Nicolajeff	WoodGlt	-1 4 9		1889		Sordavala	I.J.Spiridonoff	84'0 25'3 9'9			Sordavala Russian		
358 RPHS	Ivan N.Ivanoff -95	WoodSr	-1 0 5		1895		Salmis	W.Hosainoff	88'3 23'8 9'0			Sordavala Russian		
359 58931 VWH	Ivanhoe J.G.Briscoe -94 ssLon.No.3-9,88 1BHCem ssAnt.No.2-97 2DKs	IronBk	1402 1309-1250	+*A1 3,97	Ant A&CP	1868	J.Reid&Co. 10mo	Pt.Glasgow	W.Montgomery	235'2 37'4 23'7		London British	21	
360	<del>W.Williams -96 ssYMA,93 of Salted 485 F&amp;YM4,97 at Pmd97</del>	WoodBk	370 346-3 5 4	+A1 3,93	Abs A&CP	1871	Evans 1mo 10&12yrsMat	Aberystwith ptIronBeams	W.Morris&Co. J.H.Zeiss	180'7 26'8 16'8		Hamburg German	17	
361 94240 TMRF	J.Schänting -96 J.Steele HTSyd.95 YM4,95 ptIB 1DK	WoodSr	164 144-1 5 2	+8A- 4,95	Syd	1891	G.T.Niccol	Auckland	Burns,Philp&Co. (Lim.)	94'3 28'6 11'3		SydneyNSW British		
362 90170	T.Hollands -91 C.Blavers -97 1DK ptIB	WoodSk	-6 1	+ 7,91	Rye For Fishing purposes LA&CP	12	1891	G.&T.Smith	Rye	67'8 19'2 9'3		Grimsby British	10	
363 HCSQ	Ivar C.Henriksen	Wood3MstSr	323 291-2 9 8		1865		Finland	Chr.Henriksen	118'3 28'2 14'8			Moss Norwegian		
364	Ivar Aasen J.L.Tønnessen ssHam.No.3-9,84 2DKs ssTrn.No.2-93 1BHCem	IronBk	717 686-6 9 4	+100A1 3,95	Bry A&CP	n	1870	A.McMillan &Son ND93	Dumbarton	J.A.Henschien	139'2 31'0 18'6	Lillesand Norwegian	19	
365 98582 LVDR	Iverna J.Wedster -98 ssBry.No.1-95 1BHCem 2DKs	Steel 4MstBk	2312 2171-2220	+100A1 3,95	Bry LA&CP Gls	w	1890	C.Connell&Co	Glasgow	A.Mackay&Co.	283'0 42'5 24'7	Glasgow British	20	
366 74292 RDSM	Iviglut Hansen -91	WoodBk	351 311-3 3 1		1877	McKay&Dix	Quebec	McKay F.H.Eaton	122'3 28'7 15'7			Quebec British		
367 HLWK	Ivis G.Vronttsts YM1,91	WoodSr	-2 6 9		1886	M.Cufudachi	Syra	N.A.Kirtatos				Syra Greek		
368	Ivy A.I.Lowell F&YM9,94 2DKs	WoodS	1243 -1181		1876	C.V.Minott	Phipps- burgh,Me.	D.Musso	184'3 37'2 23'8			HongKong British		
369 77887 VKTW	Ivy H.J.McGough -97 F&YM9,92 1DK2trB	WoodBk	547 529-5 4 7		1879	P.V.Valin	Quebec	F.Ross	157'8 28'8 17'7			Quebec British		
370 100312 JWKG	Ivy E.Engbrettsen 1DK	WoodSr	142 -1 3 5		1882		S.Franisco	Estate of J.J.Mc Kinnon	102'5 28'8 8'8			S.Franisco United States		
371 78187 SGMN	Ivy Belle Snow85-85 HTFal.94 IB Salted 485 1DK	WoodK	71 70-6 5	+ 1,94	Fal A&CP	10	1878	Stephens	Point	W.Hosken&Co.	74'6 19'2 9'2	Falmouth British	10	
372 12497 JKVV	Ivy Belle E.Lowd -85 1DK	WoodSr	123 103-1 1 7		1870		Bristol,Me.	A.Cox	88'3 25'3 7'8			Damarietta, Me. United States		
373 100584 KLWR	Ivy Blades W.H.Davie 1DK	Wood3MstSr	235 -2 2 3		1894		Bethel,Del.	W.B.Blades	134'8 23'9 8'8			NewbernNC United States		
374 534 HDKC	Iwata Maru M.Shinohara206-96 1DK	WoodSr	208 184-1 9 5					TakahamaYohei	100'7 21'2 12'9			Osaka Japanese		
375 2 98 Wrecked	Izabel J.A.G.D Araujo86-76 (exAdele) F&C2,92 2DKs	WoodBk	1184 -1143		1881	F.W.Wencke	Bremehavn	C.Lopes&Co.	185'8 36'9 23'0			Oporto Portuguese		
376 13026 HKGM	Izetta Rollins -94 1DK	WoodSr	200 -1 9 0		1865		Bangor,Me.	F.W.Ayer	107'0 27'5 9'0			Bangor,Me. United States		

\* \* Additional Ships are inserted in the Supplement at the end of the Register.

**N.B.**—All vessels assigned a character in the Register Book are required, under the Rules of the Society, to be submitted to Surveys by the Society's Surveyors periodically (annually, if practicable), in order to its being seen that their efficiency is duly maintained. It is also a condition that all repairs of ships or machinery required at ports where there is a Surveyor to this Society, in order to their retaining the characters assigned to them in the Register Book, must be carried out under the inspection and to the satisfaction of the Society's Surveyors. Ships or Machinery repaired at ports where there is no Surveyor to this Society must be surveyed by one of the Society's Surveyors at the earliest opportunity.

The Date of Survey of a Ship only certifies to its efficiency at that time.

In reference to the Rules of the Society, and in order to prevent the disappointment arising from ships losing their characters from want of Survey, it is hereby intimated that the duty of giving Notice of Periodical Surveys required by the Rules, or when repairs are necessary in consequence of damage, or from other causes, rests with the Owners, Masters, or Agents.

No. in Book.	Official No.	Ship's Name.	Material, Rig, &c.	Registered Tonnage.	Particulars of Classification.			Built.			Registered Dimensions, Deck Erections, &c.	Port of Registry.	Moulded Depth.	Registers in which if not in L.R.	
					Character.	Part of Survey.	Year assigned to new equipment.	When.	By Whom.	Where.					
		Master.	Late Name, if any.	Gross.	+	+	+				Length.	Breadth.	Depth.	Flag.	
		Special Surveys.	No. of Decks, &c.	Under dk.-Net.	for Special Survey.	Date of last Survey.									

While the Committee take all means possible to obtain correct information concerning the Vessels entered in the Society's Register Book, it will be understood that in the case of Vessels not classed by the Society they cannot vouch for the complete accuracy of all the particulars given in respect of dates of metalling, tonnage, dimensions, decks, classification, &c.

176685 IQHS	J. B. Brown	WoodS	1551	1874	Titcomb & Thompson	Kennebunk Me.	W.E. Mighell	207.5	40.5	24.0	S. Francisco			
2	J. B. Demange	WoodBk	486	1890	P. Sevestre	Chantenay	Demange	127.9	27.5	17.1	Nantes			V
3	J. B. Holden	Wood3MstSr	411	1883	F. Cobb & Co.	Rockland, Me.	Cobb, Wight & Co.	148.0	34.3	10.9	Rocklnd, Me			R
4	J. B. Leeds	WoodSr	229	1876	H. Doncaster	Umpqua, Oreg.	W. Johnson	123.0	33.4	9.3	S. Francisco			
5	J. B. Rabel	WoodBkn	451	1882	J.H. Crandon	Columbia Falls, Me.	Swan & Son	145.0	33.0	12.6	New York			
6	J. B. Van Dusen	Wood3MstSr	222	1867	.....	Delphi Crk. Md.	J.B. Van Dusen	115.2	29.4	10.5	Philadelphia			
7	J. B. Walker	WoodS	2179	1879	E.O'Brien	Thomaston Me.	E.E.O'Brien	247.1	42.2	29.8	S. Francisco			V
8	J. B. Wood	WoodSr	134	1873	Longworth	P.E. Island	J. Pollard	90.3	23.8	10.5	Newport			
9	J. C. Glade	SteelBk	1490	1890	Bremer SchiffbauGes.	Vegesack	J.C. Pfüger & Co.	232.6	35.7	22.8	Bremen	24 1/4	4 7/8	
10	J. C. Hamlen, Jr.	WoodBn	551	1890	L.A. Sponagle	Liverpool, N.S.	J.S. Sponagle	133.0	32.9	17.2	Liverpl, N.S.			R
11	J. C. Julius	IronBk	1118	1885	Rostocker Act. Ges.	Rostock	J. Hintze	205.0	34.5	19.9	Hamburg			GV
12	J. C. McNaughton	Wood3MstSr	154	1889	J.W. Abbott & Co.	Milford, Del.	J.C. McNaughton	102.6	28.0	6.6	Philadelphia			R
13	J. C. Pfüger	IronBk	1004	1874	J. Blumer & Co.	Sunderland	J.C. Pfüger & Co.	210.5	34.1	19.2	Bremen			
14	J. C. Rahming	WoodBk	174-199	1845	.....	Mareta, U.S.	J.C. Rahming	98.0	24.0	11.7	St. John, N.E			
15	J. Congdon	WoodBn	126	1861	.....	Truro, N.S.	J. Alexander	84.7	23.9	10.2	Halifax, N.S.			
16	J. D. Bischoff	WoodS	1892	1874	J.M. Hagar	Richmond, Me.	J.D. Bischoff	223.7	42.3	26.1	Bremen			GV
17	J. D. Everett	WoodS	2077	1889	T.A. Mosher	Newport, N.S.	E.D. Stand- J.A.B. Shaw	242.5	45.2	24.2	Windsor, NS			V
18	J. D. Ingraham	WoodSr	153	1865	.....	Hartford, Conn.	J. Varney	105.0	25.0	7.6	Bath, Me.			
19	J. D. Peters	WoodBk	1085	1875	Goss & Sawyer	Bath, Me.	J.N. Knowles	182.2	36.1	21.0	S. Francisco			
20	J. Dallas Marvil	Wood3MstSr	160	1889	G.K. Philips & Co.	Bethel, Del.	W.K. Eskridge	112.8	23.6	7.4	Seaford, Del.			R
21	J. E. DuBignon	Wood3MstSr	543	1890	W. McKie	E. Boston, Mass.	W.A. Turner	157.7	35.0	13.4	Boston Mass			R
22	J. E. Graham	WoodBk	1436	1881	J.A. Harvie	Newport, N.S.	W.H. Mosher	206.0	40.5	23.9	Windsor, NS			V
23	J. Eppinger	WoodSr	113	1888	C.G. White	San Francisco	J. Erikson	89.0	26.6	7.5	S. Francisco			
24	J. F.	WoodBg	192	1866	.....	Carril	P. Ferreiros	93.8	25.6	13.3	Villagarcia			
25	J. F. Spencer	WoodBk	313	1863	.....	London-derry, N.S.	J.S. Langthorn	129.0	28.5	12.7	Turk's Is.			
26	J. Frank Seavey	Wood3MstSr	413	1888	New England S.B.Co.	Bath, Me.	E.F. Nealley	144.0	33.9	10.2	Dover			R
27	J. Grönsund	Wood3MstSr	161	1891	G. Bom	Thurö	C. Bom	98.8	22.2	10.5	Svendborg			V
28	J. H. Barrow	WoodSr	140	1863	Simpson	Glasson Dock	J. Barrow	93.5	22.6	11.3	Lancaster			
29	J. H. Bowers	WoodBk	734	1875	Carleton & Norwood	Camden, Me	Carleton, Norwood & Co.	163.5	33.0	18.5	Rockprt, Me			V
30	J. H. Chaffee	WoodSr	130	1871	Belden	Hartford, Con.	J.H. Chaffee	93.0	26.6	7.6	Hartfrd, Con			
31	J. H. McLarren	WoodBk	776	1874	J. McLeod	Bk. River, N.B.	J.H. McLarren Ship Co. (Lim.) (J. Sutherland, Mgr.)	165.5	34.1	18.2	Liverpool			V
32	J. H. Marsters	WoodBk	642	1878	R. Ross	Kempt, N.S.	Merchants Ship-pers' Co. (Lim.) (T.W. Mark, Mgr.)	148.1	33.0	18.1	Liverpool			V
33	J. H. Nicolai	WoodBk	1069	1884	F.F. Nicolai	Brake	J.H. Nicolai	182.0	37.1	21.8	Brake			V
34	J. H. Parker	Wood3MstSr	549	1884	J.R. Mather	P. Jefferson, N.Y.	W.B. Dayton	144.2	34.5	18.2	P. Jeffrsn NY			V

Numero d'Ordre.	Numero Officiel.	Nom du Navire. Matériaux. Grément, etc.	Tonnage Officiel.	Détails de la Classification		Construit.			Armateurs.	Dimensions d'après la Douane. Superstructures, &c.			Port d'Armement.	Pavillon.
				Cote.	Port de Visites.	Quant.	Par quel.	Où.		Longueur.	Largeur.	Ceux.		
Signaux.	Capitaine.	Ex-nom, s'il y a l eu.	Total.	Code.	Port de Visites.	Quant.	Par quel.	Où.	Armateurs.	Longueur.	Largeur.	Ceux.	Pavillon.	
352	93102	Italia McCallan	WoodBk -116			1864		Lunenburg N.S.	John F. Morris	92'0"	25'7"	10'0"	Basso Terre St. Kitts British	
353	RKDF	Itapuan Walker -94	SteelSr -382			1894	J.L.Meyer	Papenburg	Hamburg-Städ- Amerik Dampf- schiffahrtsGes.	138'0"	26'0"	11'0"	Hamburg German	
354	87010 JRWL	Itata T.Davies -94 ssLiv.No.3-396 1DK2trB LBHCem	SteelBk 885-927	+100A1 3,96	Liv LA&CP	1883	R.&J.Evans &Co. Floors&ptBeam	Liverpool Iron	R.&J.Evans&Co.	202'0"	38'0"	19'9"	Liverpool British	21
355		Ivan M.H.Sall -92(exEsau)F&YM4,93 1DK2trB	WoodBk -609			1871	Scrudhoff	Trieste	H.H.Bostandjog- lon AktieBolaget "Taimi"	144'0"	38'5"	18'6"	Constntinple Turkish	
356	RPGN	Ivan M.Ron	WoodSr -210			1884		Sordavala		94'8"	28'6"	10'9"	Wiborg Russian	
357	RPBM	Ivan S.Nicolajoff	WoodGlt -149			1889		Sordavala	I.J.Spiridonoff	84'0"	25'3"	9'9"	Sordavala Russian	
358	RPHS	Ivan N.Ivanoff -95	WoodSr -105			1895		Salmis	W.Hosainoff	88'3"	23'8"	9'0"	Sordavala Russian	
359	58931 JNRH	Ivanhoe J.A.Briscoe -94 ssLon.No.3-988 1BHCom ssAnt.No.2-97 2DKs	IronBk 1309-1250	+*A1 3,97	Ant A&CP	1868	J.Reid&Co.	Pt.Glasgow 10mo	W.Montgomery	235'2"	37'4"	23'7"	London British	25
360		Ivanhoe W.Williams -95 ssYM3,93 of Salted485 F&YM4,97 HTFmd97	WoodBk 346-354	+A1 3,98	Abs A&CP Mch C4	1871	Evans	Aberystwith ptIronBeams	J.T.Zumb J.F.NagelSohne Burns,Philp&Co. (Lim.)	130'7"	26'8"	16'8"	Hamburg German	17
361	94240 TMRF	Ivanhoe W.Schäntny 98-96 J.Steele HTSyd.95 YM4,95 ptIB 1DK	WoodSr 144-152	+8A- 4,95	Syd	1891	G.T.Niccol	Auckland 8mo	Burns,Philp&Co. (Lim.)	94'3"	23'6"	11'7"	SydneyNSW British	
362	94174	Ivanhoe T.Hollands -91 C Blowers ptIB	WoodSk -61	+ 7,91	Rye For Fishing pu rpoes LA&CP	1891	G.&T.Smith	Rye 6mo	J.L.Greene W.J.Williams,Jr	67'8"	19'2"	9'3"	Grimsbay British	10
363	HCSQ	Ivar C.Henriksen	Wood3MstSr 1DK2trB 291-298			1865		Finland	Chr.Henriksen	118'3"	28'2"	14'8"	Moss Norwegian	
364		Ivar Aasen J.L.Tønnessen ssHam.No.3-984 2DKs (exBirdston) ssTrn.No.2-93 1BHCom	IronBk 688-694	+100A1 3,95	Bry A&CP	1870	A.McMillan &Son ND93	Dumbarton 5mo	J.A.Henschien	189'2"	31'0"	18'6"	Lillesand Norwegian	12
365	98582 JAWDR	Iverna J.Pauli ssBry.No.1-95 1BHCom 2DKs J.Webster -98	Steel 4MstBk 2171-2220	+100A1 3,95	Bry LA&CP Gls	1890	C.Connell&Co	Glasgow 10mo	A.Mackay&Co.	283'0"	42'5"	24'7"	Glasgow British	26
366	74292 RDSM	Ivigut Hansen -91	WoodBk 1DK2trB 311-331			1877	McKay&Dix	Quebec	L.McKay F.R.Eaton	122'3"	28'7"	15'7"	Quebec British	
367	HLWK	Ivis G.Frontists YM1,91	WoodSr -269			1886	M.Cufudachi	Syra	N.A.Kirtatos				Syra Greek	
368		Ivy A.L.Lowell F&YM9,94 2DKs -1181	WoodS -1181			1876	C.V.Minott	Phipps- burgh,Me.	D.Musso	184'3"	37'2"	23'8"	HongKong British	
369	77887 VKFW	Ivy H.J.McGough -97 F&YM9,92	WoodBk 1DK2trB 529-547			1879	P.V.Valin	Quebec	F.Ross	157'8"	28'8"	17'7"	Quebec British	
370	100412 JWKG	Ivy E.Engbreitssen 1DK	WoodSr -135			1882		S.Francisco	Estate of J.J.Mc Kinnon	102'5"	28'8"	8'8"	S.Francisco United States	
371	78187 SGMN	Ivy Snow85-85 HTFal.94 IB Salted485 1DK 70-65	WoodK 70-65	+ 1,94	Fal A&CP CR	1878	Stephens	Point 5mo 9&12yrsMat	W.Hosken&Co.	74'6"	19'2"	9'2"	Falmouth British	10
372	12497 JKNV	Ivy Belle E.Lowd -85 1DK	WoodSr 103-117			1870		Bristol,Me.	A.Cox	88'3"	25'3"	7'8"	Damariscet- Me. United States	
373	100584 KLWR	Ivy Blades W.H.Davie 1DK	Wood3MstSr -223			1894		Bethel,Del.	W.B.Blades	134'8"	23'9"	8'8"	NewbernNC United States	
374	534 HDKC	Iwata Maru M.Shinohara96-96 1DK	WoodSr 184-195						TakahamaYohei	100'7"	21'2"	12'9"	Osaka Japanese	
375	298 JWB	Izabel J.A.G.D.Araujo86-76 (exAdele) F&C2,92 2DKs	WoodBk -1143			1881	F.W.Wencke	Bremehavn	C.Lopes&Co.	185'8"	36'9"	23'6"	Oporto Portuguese	
376	12026 HKGM	Izetta Rollins -94 1DK	WoodSr -190			1865		Bangor,Me.	F.W.Ayer	107'0"	27'5"	9'0"	Bangor,Me. United States	

\* \* Additional Ships are inserted in the Supplement at the end of the Register.

**N.B.**—All vessels assigned a character in the Register Book are required, under the Rules of the Society, to be submitted to Surveys by the Society's Surveyors periodically (annually, if practicable), in order to its being seen that their efficiency is duly maintained. It is also a condition that all repairs of ships or machinery required at ports where there is a Surveyor to this Society, in order to their retaining the characters assigned to them in the Register Book, must be carried out under the inspection and to the satisfaction of the Society's Surveyors. Ships or Machinery repaired at ports where there is no Surveyor to this Society must be surveyed by one of the Society's Surveyors at the earliest opportunity.

The Date of Survey of a Ship only certifies to its efficiency at that time.

In reference to the Rules of the Society, and in order to prevent the disappointment arising from ships losing their characters from want of Survey, it is hereby intimated that the duty of giving Notice of Periodical Surveys required by the Rules, or when repairs are necessary in consequence of damage, or from other causes, rests with the Owners, Masters, or Agents.



No. in Book.	Ship's Name.	Material, Rig, &c.	Registered Tonnage.	Particulars of Classification.			Built.			Registered Dimensions, Deck Erections, &c.	Port of Registry.	Moulded depth.	Freeboard (with deck).	Tonnage in which registered.
				Character.	Part of Survey.	Year of Survey.	When.	By Whom.	Where.					

While the Committee take all means possible to obtain correct information concerning the Vessels entered in the Society's Register Book, it will be understood that in the case of Vessels not classed by the Society they cannot vouch for the complete accuracy of all the particulars given in respect of metalling, tonnage, dimensions, decks, classification, &c.

176685 JQHS	J. B. Brown F.E. Mayne -92	WoodS 2Dks	1551 -1407				1874	Titcomb & Thompson	Kennebunk Me.	W.E. Mighell	207'5"	40'5"	24'0"	S. Francisco United States	
2 JPNK	J. B. Demange Le Ray 82-90	WoodBk	486 -417				1890	P. Sevestre	Chantenay	Demange	127'9"	27'5"	17'1"	Nantes French	V
3 KBTC	J. B. Holden Lord	Wood3MstSr	411 -390				1883	F. Cobb & Co.	Rockland, Me.	Cobb, Wight & Co.	148'0"	34'3"	10'9"	Rockland, Me. United States	R
4 JROK	J. B. Leeds O. Petersen -90	WoodSr	229 -218				1876	H. Doncaster	Umpqua, Oreg.	W. Johnson	123'0"	33'4"	9'3"	S. Francisco United States	
5 JWNT	J. B. Rabel E.L. Mitchell -91	WoodBkn	451 -428				1882	J.H. Crandon	Columbia Falls, Me.	Swan & Son	145'0"	33'0"	12'6"	New York United States	
6 JCKB	J. B. Van Dusen P.W. Lear -92	Wood3MstSr	222 -211				1867	.....	Delphi Crk. Md.	J.B. Van Dusen	115'2"	29'4"	10'5"	Philadelphia United States	
7 JWMC	J. B. Walker J.W. Wallace 75-92	WoodS	2179 -2105				1879	E.O'Brien	Thomaston Me.	E.E.O'Brien	247'1"	42'2"	29'8"	S. Francisco United States	V
8 JWPT	J. B. Wood J. Jones	WoodSr	134				1873	Longworth	P.E. Island	J. Pollard	90'3"	23'8"	10'5"	Newport British	
9 JQFS	J. C. Glade J.H. Stege 03-93	SteelBk	1490	11.77	Npt	5	1890	Bremer SchiffbauGes.	Vegesack	J.C. Pfüger & Co.	232'6"	35'7"	22'8"	Bremen German	24'4"
	J.C. Hamlen, Jr. G. Bourry -97	WoodBn	551 504-530	10.97	Liv	1	1890	L.A. Sponagle	Liverpool, N.S.	J.S. Sponagle	133'0"	32'9"	17'2"	Liverpl, N.S. British	R
11 JWVW	J. C. Julius J. Jentum 93-93	IronBk	1118 986-1076				1885	Rostocker Act. Ges.	Rostock	J. Hintze	205'0"	34'5"	19'9"	Hamburg German	GV
12 KDDJ	J. C. McNaughton T. Garwood	Wood3MstSr	154 -146				1889	J.W. Abbott & Co.	Milford, Del.	J.C. McNaughton Co.	102'6"	28'0"	6'6"	Philadelphia United States	R
13 JQFK	J. C. Pfüger C. Horner -97	IronBk	1004 960-960	6.98	Liv	9	1874	J. Blumer & Co.	Sunderland	J.C. Pfüger & Co.	210'5"	34'1"	19'2"	Bremen German	
14 JQKB	J. C. Rahming .....	WoodBk	174-199				1845	.....	Mareta, U.S.	J.C. Rahming	98'0"	24'0"	11'7"	St. John, N.B. British	
15 JQKB	J. Congdon .....	WoodBn	126 117-126				1861	.....	Truro, N.S.	J. Alexander	84'7"	23'9"	10'2"	Halifax, N.S. British	
16 JQKB	J. D. Bischoff J. Kriete -93	WoodS	1892 -1826				1874	J.M. Hagar	Richmond, Me.	J.D. Bischoff	223'7"	42'3"	26'1"	Bremen German	GV
17 JQKB	J. D. Everett I.L. Crossley -89	WoodS	2077 1865-1957				1889	T.A. Mosher	Newport, N.S.	J.A.B. Shaw	242'5"	45'2"	24'2"	Windsor, N.S. British	V
18 JQKB	J. D. Ingraham A. Weeks	WoodSr	153 -146				1865	.....	Hartford, Conn.	J. Varney	105'0"	25'0"	7'6"	Bath, Me. United States	
19 JQKB	J. D. Peters H.C. Townsend -91	WoodBk	1085 -1031				1875	Goss & Sawyer	Bath, Me.	J.N. Knowles	182'2"	36'1"	21'0"	S. Francisco United States	
20 JQKB	J. Dallas Marvil W.S. Eskridge	Wood3MstSr	160 -152				1889	G.K. Philips & Co.	Bethel, Del.	W.K. Eskridge	112'8"	23'6"	7'4"	Seaford, Del. United States	R
21 JQKB	J. E. DuBignon W.A. Turner -90	Wood3MstSr	543 -459				1890	W. McKie	E. Boston, Mass.	W.A. Turner	157'7"	35'0"	13'4"	Boston Mass. United States	R
22 JQKB	J. E. Graham W.M. Lockhart -94	WoodBk	1436 1288-1336				1881	J.A. Harvie	Newport, N.S.	W.H. Mosher	206'0"	40'5"	23'9"	Windsor, N.S. British	V
23 JQKB	J. Eppinger M. White	WoodSr	113 -107				1888	C.G. White	San Francisco	J. Erikson	89'0"	26'6"	7'5"	S. Francisco United States	
24 JQKB	J. F. .....	WoodBg	192 -186				1866	.....	Carril	P. Ferreiros	93'8"	25'6"	13'3"	Villagarcia Spanish	
25 JQKB	J. F. Spencer C. Ida Abbott	WoodBk	313 288-313				1863	.....	London-derry, N.S.	J.S. Langthorn	129'0"	28'5"	12'7"	Turk's Is. British	
26 JQKB	J. Frank Seavey G. Kelley	Wood3MstSr	413 -336				1888	New England S.B.Co.	Bath, Me.	B.F. Nealley	144'0"	33'9"	10'2"	Dover United States	R
27 JQKB	J. Grönsund N. Mogenssen	Wood3MstSr	161 154-150				1891	G. Bom	Thurö	C. Bom	98'8"	22'2"	10'5"	Svendborg Danish	V
28 JQKB	J. H. Barrow J. Knox -97	WoodSr	140 140-100	7.71	Lan	7	1863	Simpson	Glasson Dock	J. Barrow	93'5"	22'6"	11'3"	Lancaster British	
29 JQKB	J. H. Bowers F.A. Maguire 75-89	WoodBk	734 -655				1875	Carleton & Norwood	Camden, Me.	Carleton, Norwood & Co.	163'5"	33'0"	18'5"	Rockprt, Me. United States	V
30 JQKB	J. H. Chaffee A.W. Biell	WoodSr	130 124				1871	Belden	Hartford, Con.	J.H. Chaffee	93'0"	26'6"	7'6"	Hartfrd, Con. United States	
31 JQKB	J. H. McLaren J. Anderson 92-97	WoodBk	776 668-711				1874	J. McLeod	Bk. River, N.B.	J.H. McLaren ShipCo. (Lim.) (J. Sutherland, Mgr.)	165'5"	34'1"	18'2"	Liverpool British	V
32 JQKB	J. H. Marsters O.F. Frank -95	WoodBk	642 557-592				1878	E. Rose	Kempt, N.S.	Merchants Ship-pers'Co. (Lim.) (T.W. Mark, Mgr.)	148'1"	33'0"	18'1"	Liverpool British	V
33 JQKB	J. H. Nicolai Ummen -96	WoodBk	1069 -1038				1884	F.F. Nicolai	Brake	J.H. Nicolai	182'0"	37'1"	21'8"	Brake German	V
34 JQKB	J. H. Parker C.S. Hammond -88	Wood3MstSr	549 -521				1884	J.R. Mather	P. Jefferson, N.Y.	W.B. Dayton	144'2"	34'5"	18'2"	P. Jefferson NY United States	

1	2	3	4	5	6	7	8	9		11	12	13			14	15
								Quand	Par qui			Longueur.	Largeur.	Craux.		
Numero Officiel.	Nom du Navire, Matériaux, Grément, etc.	Capitaine. Ex-nom, s'il y a lieu.	Tonnage Officiel.	Total.	Détails de la Classification.	Cote.	Construit.	Armateurs.	Dimensions d'après la Donné. Superstructures, &c.	Port d'Armement.	Port.	Longueur.	Largeur.	Craux.	Pavillon.	Créé par
Signaux.	Visites Périodiques. Nombres des Ponts.		Sous Pont.	Net	Surveillance Spéciale. Date de la dernière Visite.	Port de Visite.	Quand	Par qui	Où.	Armateurs.	Port.	Longueur.	Largeur.	Craux.	Pavillon.	Créé par
35 13372 HLNP	J. H. Wainwright	WoodSr	200	-1 9 0			1869	Cape May, N.J.	Swett & Co.		Bangor, Me. United States	107'8"	28'8"	9'1"	Bangor, Me. United States	
36 70956 KGRW	J. Henry Edmunds	Wood3MstSr	285	-2 7 0			1890	Diverty, N.J.	So. Dennis, N.J. C.L.Fidler		Bridgeton United States	123'6"	28'4"	9'5"	Bridgeton United States	
37 77166 KMBP	J. Holmes Birdsall	Wood4MstSr	1520	-1369			1894	H.M.Bean Camden, N.J.	A.Birdsall, jun.		New York United States	218'0"	43'0"	22'1"	New York United States	
38 70273 JVPB	J. Howell Leeds	Wood3MstSr	414	-3 9 4			1881	Vanneman N.J.	Mauricetwn W.Bateman		Philadelphia United States	184'5"	34'8"	11'5"	Philadelphia United States	
39 12254 HKMY	J. J. Little	WoodSr	150	-1 4 2			1867		Chester Pa. J.C.Briggs		N. Bdrfd Man United States	110'3"	22'8"	8'1"	N. Bdrfd Man United States	
40 75484 JMRH	J. J. Moore	Wood3MstSr	411	-3 9 0			1873		Kennebunk, Me. C.Barry		N. Lndn. Con United States	184'4"	32'0"	14'6"	N. Lndn. Con United States	
41 71023 WTQH	J. K. Allport	WoodSr	110	-1 10-9 5	Cont. 9 A1 Ply from 10.89 Ply. 5,95		1876	Cowl 10mo 3&12yrsMat	Padstow H.Allport		Plymouth British	85'6"	22'7"	10'8"	Plymouth British	
42 75146 JGYM	J. K. Manning	WoodSr	298	-2 8 3			1869		Dennisville, N.J. J.E.Gorman		Glo'ster Ma. United States	111'0"	29'2"	9'7"	Glo'ster Ma. United States	
43	J. L. Conçeicao	WoodBk		-1 4 2						P.Risso	Monte Video Uruguay				Monte Video Uruguay	
44 HPLS	J. M. B.	WoodBk	304	-2 8 9			1873	J.A.Reguera Rivadeo	Rivadeo Viuda e Hijo de J.M.Martinez Bengoechea		Rivadeo Spanish	107'6"	26'2"	14'5"	Rivadeo Spanish	
45 JPCV	J. M. Buuck	WoodSr	188	-1 63-1 8 0			1876	R.C.Schloer Barth	Barth J.J.Wallis&Sohn		Barth German	93'5"	23'1"	12'1"	Barth German	
46 70717 KPNJ	J. M. Coleman	Wood3MstSr	464	-4 4 1			1888	Hall Bros. Pt. Blakley, W.T.	Estate of J.J. McKinnon		S. Francisco United States	157'0"	37'1"	11'3"	S. Francisco United States	
47 HRPK	J. M. F.	WoodBn	370	-3 5 2			1867	Oviedo	J.M.Fernandez		Villagarcia Spanish	118'4"	29'3"	15'4"	Villagarcia Spanish	
48 76302 JWPD	J. M. Griffith	WoodBkn	606	-5 2 9			1882		Seaback, Wash. E.P.Blake		Port Towne- end, Wash. United States	162'5"	39'6"	13'5"	Port Towne- end, Wash. United States	
49 75612 JFDR	J. M. Harlow	Wood3MstSr	233	-2 2 1			1874	W.O.Nettle- ton	E.Haven, Conn. D.Quackenbush		New York United States	117'0"	32'7"	9'1"	New York United States	
50 73812 JCPK	J. M. Morales	WoodSr	177	-1 6 9			1867		Bucksport, Me. R.D.Nickels		New York United States	97'5"	27'0"	8'0"	New York United States	
51 NRST	J. M. Nielsen	WoodBn	151	-1 42-1 3 2			1878	J.R.Andersen Svendborg	N.W.Kaas		Svendborg Danish	96'5"	21'3"	10'3"	Svendborg Danish	
52 76207 KHQP	J.M.Weatherwax	Wood3MstSr	384	-3 6 6			1891		Aberdeen, Wash. S.E.Slade		S. Francisco United States	140'0"	27'8"	11'4"	S. Francisco United States	
53 70886 KDCP	J. Manchester Haynes	Wood3MstSr	796	-7 5 6			1885	L.Storer Waldobro', Me.	J.Baker&Co.		Boston Mass United States	179'6"	35'8"	20'2"	Boston Mass United States	
54 723 HKPV	J. Martin	WoodSr		-1 9 3			1883	J.Stahl Nogallen	J.Stahl		Riga Russian	96'2"	27'2"	12'5"	Riga Russian	
55 76106 JTPL	J. Nickerson	WoodSr	180	-1 7 1			1879	R.Given Brunswick, Me.	H.M.Sargent		Portlnd, Me. United States	96'9"	25'7"	9'5"	Portlnd, Me. United States	
56 76038 KLCF	J. Percy Bartram	Wood3MstSr	371	-3 2 0			1891	Kelley, Spear & Co. Bath, Me.	J.B.Jacops		New York United States	132'8"	32'1"	10'7"	New York United States	
57 13012 HLBT	J. Ponder, jun.	WoodSr	150	-1 4 3			1857		Milton, Del. P.McConville		Bangor, Me. United States	98'6"	28'0"	7'8"	Bangor, Me. United States	
58 HTKM	J. R.	WoodBk	364	-3 5 5	10,74	Slid C3	1864	Barker Sunderland	Font&Riudor		Barcelona Spanish	119'3"	27'3"	17'0"	Barcelona Spanish	
59 75550 JPTC	J. R. Bodwell	WoodSr	225	-2 1 4			1874		Stockton, Me. Cobb, Wight & Co.		Rocklnd, Me. United States	100'3"	26'9"	8'5"	Rocklnd, Me. United States	
60 70843 KGGC	J. R. Teel	Wood4MstSr	871	-8 4 9			1889	Currier Newbury- port, Mass.	S.R.Crowell		Boston Mass United States	177'6"	38'0"	19'3"	Boston Mass United States	
61 70653 KPNL	J. S. Hoskins	Wood3MstSr	412	-3 9 1			1886	New England, S.B.&E.Co. Bath, Me.	G.R.Heffner		Baltimore United States	193'9"	34'2"	11'2"	Baltimore United States	
62 75433 JMN	J. S. Lamprey	Wood3MstSr	306	-2 5 1			1872		Salem, Mass. F.W.Russell		Thmstn, Me. United States	130'0"	31'0"	12'0"	Thmstn, Me. United States	
63 73007 MWDN	J. S. Sterry	C.Lilbourn-98 WoodBkn	422	-3 73-3 8 0	11,98	BOS LA&CP C6	1881	P.J.Palmer 9mo Klsn&beams 7yrsMat	Dorchester, N.B. J.S.Sterry&Co.Ld.		Lowestoft British	136'8"	32'4"	12'9"	Lowestoft British	
64 13240 HLKD	J. S. Terry	WoodSr	124	-1 1 8			1864		E.Haddam, Conn. P.K.Benjamin		Ptohgno, NJ United States	104'4"	22'4"	7'2"	Ptohgno, NJ United States	
65 7842 JQPS	J. T. North	IronBk	828	-7 73-7 9 3	4,9-4,5	Off LA&CP Hul	1883	Russell&Co. 4mo	P.Glasgow W.&J.Leech J.Stewart&Co.		Liverpool British	196'4"	31'8"	18'7"	Liverpool British	
66 70295 VQZN	J. T. S.	WoodSr	139	-1 39-1 0 8	7,74	Off Mil C3	1862	Watson 11mo ptN&D&ptN Klsn 74	Sunderland J.Fisher&Sons		Barrow British	89'0"	21'7"	12'0"	Barrow British	
67 70980 SWHC	J. V. Troop	WoodSr	1345	-1 211-1 295			1879	J.S.Parker N.B.	Tynemouth Troop&Son		St. John, N.B. United States	200'0"	39'0"	23'0"	St. John, N.B. United States	
68 12559 HKQP	J. V. Wellington	WoodSr	257	-2 4 4			1861		Philadelphia W.Booth		NwLndn, Ct. United States	112'0"	29'0"	9'4"	NwLndn, Ct. United States	
69 77162 KMCV	J. W. Balano	Wood3MstSr	538	-4 5 8			1894	Port Clyde Rly.Co. Me.	Port Clyde, Me. J.H.Conant Co.		Thmstn, Me. United States	163'0"	35'0"	12'8"	Thmstn, Me. United States	
70 HLKB	J. W. Burmester	SteelBk	1278	-1 196-1 228	7,96	Off LA&CP	1891	J.Blumer&Co. 8mo	Sunderland H.Burmester		Hamburg German	226'0"	36'5"	21'9"	Hamburg German	
71 94860	J. W. Durant	Wood3MstSr	141	-1 15-1 24			1890	W.F.Durant	Parrsboro', N.S. W.F.Durant		Parrsboro N.S. British	91'8"	26'9"	8'5"	Parrsboro N.S. British	

No. in Reg.	Official No.	Ship's Name.	Material, Rig, &c.	Registered Tonnage.	Particulars of Classification.		Built.			Registered Dimensions, Deck Erections, &c.	Port of Registry.	Month & day.	Registers in which entered.	
					Character.	Port of Survey.	When.	By Whom.	Where.					
Code Letters.	Master.	Late Name, if any.	No. of Decks, &c.	Gross.	+	+	+	+	+	Length.	Breadth.	Depth.	Flag.	ft. in.
72	38	J. W. Johnston	WoodBg	187	1856	.....	ColeHarb'r	G.A.Frink	104'3"	24'2"	12'1"	Liverpl, NS.		
73	39	J. W. Vannaman	Wood3MstSr	357	1863	.....	Maurice-	Smith	133'0"	29'0"	14'8"	New York		
74	40	J. W. Wearing	Wood3MstSr	150	1896	13 A1 Liv	Nicholson & Marsh	Glasson Dock	J.Helme	96'4"	23'7"	10'8"	Lancaster	11' 4"
75	41	J. W. Wendt	SteelS	1814	1890	.....	J.Lange	Vege sack	Siedenburg, Wende & Co.	244'1"	39'4"	23'0"	Bremen	
76	42	J. W. Woodruff	WoodSr	146	1859	.....	Machias, Me	S.G.Haskell	89'2"	24'3"	9'0"	Boston		
77	43	J. & M. Garratt	WoodSr	104	1884	4 A1 Chs	W.Ashburner & Sons	Barrow	J.Vickers	92'4"	21'5"	9'2"	Chester	10' 0"
78	44	J. & W. Gurney	WoodSr	120	1882	.....	Rondout, N.Y.	W.B.Gurney	86'8"	28'6"	6'9"	New York		
79	45	Jabez Howes	WoodS	1648	1877	.....	J.Carrier	Newburyport, Mass.	J.Rosenfeld's Sons	218'8"	40'1"	26'0"	New York	
80	46	Jacynth	WoodSr	115	1877	.....	Duncan	Kingston	J.Samuel	86'3"	21'7"	10'5"	Plymouth	11' 4"
81	47	Jacob	Wood3MstSr	1001	1891	.....	Neu-Salis	G.Osolin	120'0"	26'0"	13'3"	Riga		
82	48	Jacob A. Stamler	WoodBk	481	1856	.....	J.Stack & Co.	Greenpoint, N.Y.	T.Dunham's Nephew & Co.	175'0"	37'0"	23'3"	New York	
83	49	Jacob Arendt	WoodBk	459	1861	.....	J.W.Klawitter	Danzig	H.Brüdigam	124'3"	28'8"	17'5"	Rostock	
84	50	Jacob M. Haskell	Wood3MstSr	485	1874	.....	.....	East Boston	P.H.Crowell	141'8"	32'1"	15'4"	Boston Mass	
85	51	Jacob Rauers	WoodBk	545	1869	.....	.....	River John, N.S.	John E. Olson	145'0"	31'7"	16'7"	Gothenburg	
86	52	Jacob Reed	Wood3MstSr	481	1882	.....	Hanscom	New Haven, Con.	J.H.Conant Co.	146'0"	35'6"	13'4"	Boston Mass	
87	53	Jacob S. Winslow	Wood4MstSr	910	1889	.....	W.Rogers	Bath, Me.	J.S.Winslow & Co.	180'4"	36'9"	18'0"	Port Ind, Me.	
88	54	Jacob & Catharina	WoodBkn	332	1878	.....	K.Thies	Riga	J.Dombrowsky	124'5"	28'7"	14'2"	Riga	
89	55	Jacob & Maria	Wood3MstSr	318	1891	.....	.....	Kaleten	Geb.Stahl & Bertling	121'3"	26'7"	13'1"	Riga	
90	56	Jacobine	WoodBk	587	1874	.....	E.Burchard	Rostock	H.Mentz	147'1"	30'9"	18'4"	Rostock	
91	57	Jacobus	WoodBk	225	1875	.....	Dundee S.B. Co.	Dundee	S.Stathopulo	139'9"	26'4"	14'7"	Zante	
92	58	Jacobus Johannes	WoodBn	225	1878	.....	Raymond freres	Bordeaux	J.J.van den Berg	99'1"	25'6"	12'6"	The Hague	
93	59	Jacqueline	Steel4MstBk	3017	1897	100A1 Msl	Forges et Chantiers de la Médit.	La Seyne	Ant.Dom.Bordes & fils	222'0"	45'7"	25'4"	Dunkirk	27' 2"
94	60	Jacques	SteelBk	1930	1896	.....	Forges et Chantiers de la Médit.	Havre	G.Ehrenberg	252'0"	38'0"	23'0"	Havre	
95	61	.....	WoodBg	186	1876	.....	Lecarpentier	Granville	Riotteau & fils	102'6"	22'3"	11'5"	Granville	
96	62	.....	WoodLr	134	1895	.....	Bonneau	Boulogne	Altazin-Lobst	78'7"	23'0"	11'5"	Boulogne	
97	63	Jael	WoodSr	124	1875	.....	.....	Sandefjord	J.B.Linaae	82'2"	23'4"	11'1"	Sandefjord	
98	64	Jafnhar	WoodBk	498	1877	.....	Vaugbart & Høegh	Porsgrund	O.P.Wessel	138'6"	30'9"	16'4"	Drammen	
99	65	Jahnits	WoodSr	435	1893	.....	Arkles	Margrafen	M.Barsch	84'0"	22'0"	11'6"	Riga	
100	66	Jaime Mir	WoodBk	439	1873	.....	H.Jürgensen	Apenrade	N.Mir & Co.	137'8"	26'2"	17'5"	Barcelona	
101	67	Jamaica	IronBk	697	1875	100A1 Sld	W.Doxford & Sons	Sunderland	P.A.Schiaffino	178'5"	29'9"	19'3"	Genoa	20' 6"
102	68	James	WoodK	35	1864	.....	Williams	Cardigan	J.Jenkins	53'5"	16'5"	7'3"	Cardigan	3' 7"
103	69	James A. Brown	WoodSr	198	1859	.....	.....	Fairhaven, Con.	Burgess, O'Brien & Co.	95'6"	25'8"	9'0"	Thmstn, Me.	
104	70	James A. Garfield	Wood3MstSr	510	1881	.....	Oakes & Son	Brewer, Me.	F.H.Holyoke	138'5"	34'2"	12'6"	Bangor, Me.	
105	71	.....	Wood3MstSr	316	1881	.....	Kruse	North Bend Oreg.	Simpson Bros.	140'0"	37'5"	10'2"	S.Franisco	
106	72	James A. Gray	WoodSr	130	1888	.....	Kelley & Spear	Bath, Me.	G.A.Emery	94'4"	27'0"	7'0"	Saco, Me.	
107	73	James A. Parsons	WoodSr	219	1866	.....	.....	Millville, N.J.	H.W.Jewett	113'9"	28'4"	8'8"	Bath, Me.	
108	74	James A. Wright	WoodBk	933	1877	.....	Jackson & Sharp Co.	Wilmington, Del.	David Baird	181'5"	36'0"	20'0"	Camden N.J.	
109	75	James Arnold	WoodS	346	1852	.....	.....	New Bedford Mass.	Toro & Martinez	115'2"	27'6"	17'6"	Talcahuano	

1	2	3	4	5	6		7			10	11	12	13			14	15
					Détails de la Classification.		Construit.						Dimensions d'après le Dessin superstructures, &c.				
Numero Officiel.	Numero Officiel.	Nom du Navire. Matériaux. Grément, etc.	Tonnage Officiel.	Total.	Cote.	Port de Visite.	Quand.	Par qui.	Où.	Armateurs.	Longueur.	Largeur.	Creux.	Parillon.	Port.	Propriété.	
Signaux.	Visites Périodiques.	Nombres des Ponts.	Sous-Net.	Surveillance Spéciale.	Date de la Dernière Visite.	LA&GP											
110	75351	James B. Anderson	WoodSr	163			1871	Frederica, Del.	J. Bohannan		101'0"	27'6"	8'2"	Norfolk, Va. United States			
111	76531	James B. Jordan	Wood3MstSr	723			1884	S.S. Gerry & Co.	Thomaston, Me.	S.S. Gerry	162'7"	35'5"	17'7"	Thomston Me United States			
112	74440	James B. Pace	Wood3MstSr	642			1883	G. Currier	Newburypt, Mass.	U.B. Fisk	161'4"	35'3"	18'3"	Dennis Mass United States			
113	76000	James Baird	Wood3MstSr	391			1891	J.L. Mills	Camden, N.J.	D.A. Mullen	142'7"	35'0"	11'4"	Philadelphia United States			
114	99418	James Bibby	Wood3MstSr	130	12 A1	Liv	1892	Nicholson & Marsh	Glasson Dock	J. Bibby & Sons	97'3"	23'0"	10'4"	Liverpool British			
115	75009	James Boyce	Wood3MstSr	453			1877	W.O. Nettleton	E. Haven, Conn.	F.W. Benedict	142'5"	32'5"	16'2"	Nwhvn, Conn United States			
116	76875	James Boyce, Jr.	Wood3MstSr	730			1882	Goss & Sawyer	Alexandria, Va.	W.E. Tilton	156'3"	35'5"	19'5"	Perth Amboy, N.J. United States			
117	94828	James Brown	WoodBn	317			1891	E.N. Everett	Plympton, N.S.	Miller, Bull & Knowlton	115'0"	28'7"	12'6"	Weym'th N.S. British			
118	76638	James C. Clifford	Wood3MstSr	378			1886	J.M. Brooks	E. Boston	F. Willenbrock	141'2"	29'8"	12'2"	New York United States			
119	76353	James D. Dewell	Wood3MstSr	603			1882	Gesner & Marr	West Haven, Conn.	H. Sutton	151'2"	34'5"	16'0"	Nwhvn, Conn United States			
120	76950	James Davidson	Wood3MstSr	452			1891	J. Davidson & Son	New London, Ct.	F.W. Benedict	146'4"	34'6"	12'3"	New Haven, Ct. United States			
121	76169	James Drummond	WoodB	1557			1880	C.V. Minott	Phippsbrg, Me.	C.V. Minott	216'0"	40'1"	24'2"	Bath, Me. United States			
122	76819	James Duffield	Wood3MstSr	187			1889	Davidson & Son	New London, Ct.	Brainard Quarry Co.	112'3"	28'0"	8'8"	Hartford United States			
123	76886	James E. Bayles	Wood3MstSr	413			1874	J.M. Bayles	P. Jefferson, N.Y.	C.A. Bayles	140'4"	32'6"	10'2"	P. Jefferson N.Y. United States			
124	76018	James E. Woodhouse	Wood3MstSr	327			1878	JH Woodhouse	New Haven, Conn.	Simpson, Clapp & Co.	118'5"	30'9"	12'4"	New York United States			
125	76861	James G. Beecher	Wood4MstSr	831			1889	H.H. Hanscom	Fairhaven, Conn.	C.A. Smith	190'7"	39'8"	18'0"	Nwhvn, Conn. United States			
126	76861	James G. Pendleton	WoodBk	948			1871	Gilman & Kingsbury	N'buryport, Ms.	Actieselskabet (L. Abrahamsen)	167'3"	34'9"	22'2"	Laurvig Norwegian			
127	81992	James Garfield	WoodKBarge	90		Ips	1881	W.J. Curtis	Ipswich	T.G. Wellum & Co.	87'5"	21'3"	7'5"	Ipswich British			
128	77113	James H. Dudley	Wood3MstSr	368		1.87	1893	F.S. Bowker	Phippsburg, Me.	F.S. Bowker	131'5"	33'1"	10'7"	Bath, Me. United States			
129	77168	James H. Hamlen	WoodBkn	672			1889	L.A. Sponagle	Liverpool, N.S.	J.C. Hamlen	154'6"	33'2"	18'2"	Portland, Me. United States			
130	77106	James H. Hargrave	Wood3MstSr	418			1893		Sharptown, Md.	G.F. Kenealy	128'0"	23'6"	9'8"	Crossfield Md United States			
131	76922	James H. Hoyt	Wood3MstSr	414			1874		E. Haven, Conn.	E.K. Crowell	133'4"	34'0"	15'6"	Dennis Mass United States			
132	75993	James Holmes	WoodSr	134			1874	H. Perkins	Belfast, Me.	W.B. Swan	97'0"	25'3"	6'9"	Belfast, Me. United States			
133	76866	James Judge	Wood4MstSr	680			1890	Jackson & Sharp Co.	Wilmington, Del.	J. Hughes	159'2"	36'0"	13'4"	Philadelphia United States			
134	99428	James Kerr	Steel 4 MstBk	2420	100 A1	Bry	1892	T. Royden & Sons	Liverpool	Ship "James Kerr" Co. (Lim.) (E.B. Peol & G. McAllester & Sns)	293'9"	41'2"	24'5"	Liverpool British			
135	13398	James L. Maloy	WoodSr	175			1864		Milford, Del.	J. Bernat	102'3"	28'5"	7'9"	Rocklnd, Me. United States			
136	76902	James M. Seamen	Wood3MstSr	649			1890	P.E. Gay	Newcastle, Me.	H. Johnson	161'0"	35'0"	14'0"	Nwhvn, Conn. United States			
137	77231	James Nasmyth	SteelSrBarge	3423			1896	F.W. Wheeler & Co.	W. Bay City	Bessemer S.S. Co.	366'0"	44'6"	26'0"	Duluth United States			
138	75983	James Nesmith	WoodS	1736			1877	A. Hathorn	Bath, Me.	J.R. Kelley	228'1"	40'3"	26'3"	Bath, Me. United States			
139	13 54	James Parker, Sr.	WoodSr	106			1856		Perth Amboy, N.J.	E.E. Emmons	94'1"	23'2"	7'5"	Fall Riv, Mass United States			
140	14767	James Ponder	Wood3MstSr	272			1892	G.W. Atkins	Milton, Del.	W.A. Maxwell	117'0"	30'0"	9'0"	Tuckrtn, N.J. United States			
141	83970	James Postlethwait	Wood3MstSr	134		Cont. 8 A1	1881	W. Ashburner	Barrow	T. Ashburner & Co.	99'7"	23'0"	10'1"	Barrow British			
142	85413	James R. Benson	WoodSr	344		8.94	1873	L. Shickluna	St. Catharines, Ont.	W.H. Gatfield	139'0"	26'1"	11'4"	SCathrns Ont British			
143	75632	James R. Talbot	Wood3MstSr	316			1874		E. Machias, Me.	S. Whitcomb	116'0"	27'0"	13'9"	Thomston Me. United States			
144	76514	James Rothwell	Wood3MstSr	498			1884	Hutchins & Stubbs	Yarmouth, Me.	James E. Rothwell	151'1"	35'0"	14'3"	Boston Mass United States			
145	13533	James Simpson	WoodSr	173			1857	W. Shipp	Lynn	J.A. Peaching	91'5"	23'2"	13'0"	London British			
146	75837	James Slater	Wood3MstSr	311			1874		P. Jefferson, N.Y.	J.J. Peterson	118'1"	30'5"	15'0"	P. Jefferson N.Y. United States			
147	13839	James Veldren	WoodSr	204			1866		Tuckerton, N.J.	W. Hawley	110'0"	29'7"	8'9"	New York United States			

Now Light

Official No.	Ship's Name.	Material, Rig, &c	Registered Tonnage	Particulars of Classification			Built.			Owners.	Registered Dimensions, Deck Erections, &c.			Port of Registry.	Mould-to-the-Deck	Between in which built in R.
				Character.	Port of Survey	Year assigned as per Reg. of Examiners	When.	By Whom.	Where.		Length.	Breadth.	Depth.			
148	James W. Bigelow	Wood3MstSr	556				1883	E.Soule & Co.	Bath, Me.	J. Smith	145'0"	35'0"	12'0"	Boston Mass United States		R
149	James W. Elwell	Wood4MstBkn	1193				1892	Kelley, Speir & Co.	Bath, Me.	J.R. Kelley	196'4"	39'9"	18'3"	Bath, Me. United States		R
150	James W. Fisher	Wood3MstSr	183				1874	Duncan	Kingston	J. Fisher & Sons	106'5"	23'0"	12'3"	Barrow British	13'11"	
151	James W. Fitch	Wood4MstSr	1121				1890	L. Storer	Waldebro. Me.	R.R. Freeman	198'5"	39'2"	18'7"	Boston Mass United States		R
152	James Warren	WoodSr	117				1867		Addison, Me.	W.H. Faulkingham	88'3"	25'8"	7'7"	Machias, Me United States		
153	James Williamson	Wood3MstSr	128				1882	Nicholson & Marsh	Glasson Dock	J. Helme	94'0"	22'7"	10'2"	Lancaster British		
154	James Young	WoodSr	262				1866		Thomaston, Me.	Dunn & Elliot	102'8"	29'5"	10'3"	Thomstn Me United States		R
155	Jan Sievert	WoodBk	524				1866	J.W. Klawitter	Danzig	P. Arkema	134'7"	30'0"	17'8"	Farmsum Dutch		
156	Jan Sijbrand	Wood3MstSr	320				1863	Gebr. Gross	Hammelwarden	P.T. Nijhoff	119'4"	25'2"	13'9"	Farmsum Dutch		D
157	Jan & Carel	WoodBk	728				1865	Pot Bros.	Rotterdam	Naaml. Ven. Zeilschip "Jan & Carel" (W.J. Frins de Jong, Mgr.)	153'5"	31'8"	21'4"	Zaandam Dutch		
158	Jane	WoodBk	653				1871	M'Donald	Cherbrooke N.S.	Scheep. Maats. "Jane" (Meyer & Co.)	150'5"	32'7"	19'3"	Liverpool-British Dutch Amsterdam		
159	Jane	WoodBn	141				1861		Colchester, N.S.	G.B. McLellan	88'0"	24'2"	10'4"	Halifax, N.S. British		
160	Jane	WoodSr	100				1827		Pwllheli	E. Jones	78'2"	20'3"	10'6"	Carnarvon British		
161	Jane A. Falkenburg	WoodBkn	311				1854		N. Bedford, Mass.	Lynde & Hough Co.	131'0"	29'6"	11'6"	S. Francisco United States		
162	Jane Ainslie	WoodBn	100				1869	J. Whitman	P.E. Island	E.R. Bowring	82'4"	21'9"	9'5"	S. John's NFL British		
163	Jane Burrill	WoodS	1894				1889	I.L. Burrill	Little Brook N.S.	W. Burrill & Co.	229'0"	42'6"	23'7"	Yrmouth NS British		V
164	Jane Gray	WoodSr	113				1887	Kelley & Spear	Bath, Me.	C. Nonnenmann	82'7"	22'0"	9'2"	S. Francisco United States		
165	Jane	Wood3MstSr	124				1865	Paynter	Amlwch	T. Morgan & Co.	88'0"	21'7"	10'7"	Beaumaris British	11'6"	8
166	Jane Hughes	WoodSr	84				1857	R. Jones	Pt Dinorwic	J. Morris	72'5"	19'7"	10'2"	Carnarvon British		
167	Jane Kilgour	WoodBkn	255				1874	Tay Ship Building Co.	Dundee	J. Elliott	126'8"	24'1"	12'8"	S. Shields British	13'11"	4
168	Jane L. Stanford	Wood4MstBkn	971				1892	H.D. Bendixsen	Eureka, Ca)	J.J. Smith	215'5"	41'0"	17'0"	S. Francisco United States		
169	Jane Martin	WoodBk	369							Cia. Chileña de Balleneros			Valparaiso Chilean			
170	Jane Pringle	WoodSr	100				1855		Grimsby	W. Thomas	78'9"	16'2"	11'1"	Beaumaris British		
171	Jane Slade	WoodSr	159				1879	Slade	Fowey	T. Slade	97'7"	22'9"	12'3"	Fowey British	13'11"	3
172	Jane Sprott	IronBk	688				1868	E. Williamson & Son	Harrington	T.K. Metcalf	176'4"	30'0"	19'1"	Liverpool British	20'6"	9
173	Jane Williamson	WoodBn	197				1870	H & J William-son	Whitehaven	R. Kearon	106'0"	24'2"	12'7"	Belfast British		
174	Jane & Ann	WoodBn	160				1864	Scrimgeour	Newburgh	J.D. Perry	93'9"	22'0"	11'8"	Plymouth British	12'4"	
175	Janet	WoodBk	475				1830		Quebec	W.P. Vine	118'0"	28'5"	20'0"	Melbourne British		
176	Janet	WoodBn	216				1867	Hood	Aberdeen	M. Pearson	110'0"	23'9"	13'9"	S. Shields British		
177	Janet	WoodSr	129				1861	Jones	Pwllheli	W.O. Morris	87'0"	20'0"	11'0"	Carnarvon British	12'3"	9
178	Janet	WoodSr	87				1883	G. & P. Copland	Stromness	J.A. Shearer & Son	79'8"	20'7"	9'0"	Kirkwall British		
179	Janet M'Niel	IronBk	929				1880	Russell & Co.	Pt. Glasgow	Browne & Watson	200'6"	32'8"	19'6"	Glasgow British	21'3"	11

1	2	3	4	5	6			7			11	12			14
					Détails de la Classification.			Construit.				Dimensions d'après Donanc. Superstructures, etc.			
Numero Officiel.	Numero d'Ordre.	Nom du Navire, Matériaux, Grément, etc.	Tonnage Officiel.	Total.	Code.	Part de Visite.	Quand.	Par qui.	Ob.	Armateurs.	Longueur.	Largeur.	Craux.	Port d'Armement.	
Signaux.	Visites Périodiques.	Nombres des Ponts.	Sous-Net.	Code.	Code.	Code.	Code.	Code.	Code.	Code.	Code.	Code.	Code.	Code.	
180		Janette G.W. Wallenstein 90-96 (ex Åkerbjelm) F&YM 11,93	Wood 3MstSr 1DK	361 311-344			1880	P. Avenstrup	Landskrona	Joh. Wumkes	183-127-8-13-0	332 H 54		Oldorsum German	
181	74425 PTGM	Janie W. Good 83-83 of Salted HT Fal. 93	Wood Sr 1DA	134 134-97	+	Fal 3,94 A&CP	12	1876 Scoble	Malpas	J.W. Hunkin	92-9-22-7-11-6		Truro British		
182	77409 RVSJ	Janis W.C. ... of Salted J.H. Shea -98 HT Nqy. 94	Wood Sr 1DK	112 111-97		Cont. 8 A1 Par from 8,90 Hay. A&CP * 8,95	12	1878 Gowl	Padstow	F.W. Kernick	86-2-22-9-10-8		Padstow British		
183		Janis	Wood	-1 2 2			1893		Pleenes	J. Masapsche	84-0-26-6-1-9-9		Riga Russian		
184	RPDT	Janne J. Niskanen	Wood 3MstSr	-2 0 3			1889	A. Andersson	Impilake	J. Hämäläinen Arfv.	114-8-23-0-1-9-8		Sordavala Finnish		
185	PFBK	Jantje J. Kramer -94	Steel Sr 1DA	168 147-160			1894	G.&H. Boudewes	Martens-hoek	J. Kramer	105-4-21-7-8-5		Groningen Dutch		
186	PDWT 436 HKQR	Japan W.P. Alberts -94 H. Dietrichsohn 92-92	Iron & Steel Kf Wood Bk 1DK 2tr B	107 -6 6 9			1894	Niester & te Velde	Martens-hoek	W.P. Alberts	83-6-19-3-7-6		Groningen Dutch		
187		Japan H. Dietrichsohn 92-92	Wood Bk 1DK 2tr B	410 376-394	+	Lon 7,88 A&CP	12	1872 Watt	Dysart	Buccelli y Loero	122-0-27-0-16-6		Callao Peruvian		
188		Jarl M. Yamla -90 HT Lon. 88 F&YM 8,94 of 2Dks	Wood Bn 1DK	159 141-148			1857		Djursvik	A. Evensen	95-8-23-7-10-8		Drammen Norwegian		
189	WJBG	Jarlsberg A. Evensen -93 F. Thomassen (ex Algonquin) YM 12,94	Wood Sr 1DK 2tr B	-12 6 5			1870	Ch. Cox	Maitland, N.S.	W. Wilhelmsen	190-0-36-0-23-7		Tönsberg Norwegian		
191	88810	Jarrow Towing Hopper	Wood Barge	106 101-106			1853	W. Byers & Co.	Sunderland	United Alkali Co. (Lim.)	59-5-24-6-8-6		S. Shields British		
192		Jasep Kraukle -93	Wood 3MstSr	-2 9 3			1893	J. Stahl	Kalleten	M. Stahl	117-0-26-3-12-7		Riga Russian		
193	HPRM	Jason M. Olsen 94-94 (ex C.R. Jayne, ex J.C. Kuhn, ex Furveyor) F&YM 2,92	Wood Bk 1DK 2tr B	736 682-699			1859		Portland, Ct	Chr. Ihlen	154-6-36-7-18-6		Christiania Norwegian		
194	JBRQ	Jaspe S.A. Amundsen YM 6,96	Wood Bk 1DK 2tr B	514 449-466			1881	Johan Ribe	Grimstad	J. Jørgensen	141-3-30-5-17-3		Grimstad Norwegian		
195		Jaspe J.O. Grønn 94-94	Wood Bk 1DK 2tr B	389 354-367			1851		Kragerö	F. Ohlsen	115-1-30-1-16-3		Laurvig Norwegian		
196	HMTN	Jaspe C. Evensen Aux. Steam Power	Wood Bk 1DK 2tr B	495 449-357			1881		Sandefjord	Actieselskabet "Oceana" (Chr. Christensen)	147-0-30-6-17-1		Sandefjord Norwegian		
197	58338 WVPL	Jasper W. Burton -92	Iron Bkn 1DA	268 268-252			1867	Robertson & Co.	Greenock	J. & W. Duncan	129-1-24-5-13-8		Lyttitn, NZ. British		
198	105869	Jasper F. Poppellwell -96 (Lighter for being towed)	Steel Sr 1DA	236 205-217			1896	Sir R. Dixon & Co.	Middlesbro'	W. Cory & Son (Lim.)	125-0-21-2-8-9		London British		
199	85825 JQBR	Jasper T. Hocking 87-87 J. Paul -91	Wood 3MstSr 1B Salted 1DA	139 139-99		Cont. 8 A1 Fal from 10,98 Fal. LA&CP * 10,98, 1,98	12	1884 C. Burt	Falmouth pt ND 96	A. Jenkyns	98-0-23-0-11-3		Fowey British		
200	84344 WCDN	Java L.P.F. Fretwurst -95 25 Gls. No. 3-5,94 1BH Cem	Iron Bk 1DK 2tr B	913 840-848		+100A1 8,97, 8,96 Gls	9	1881 Russell & Co.	Greenock	P. Denniston & Co.	202-6-32-7-19-4		Glasgow British		
201	48037	Jaya T. Kavanagh -98 F. Kavanagh -98	Wood Bn 1DK	156 137-135			1864		Nova Scotia	J. Murray	96-8-23-4-11-4		Dublin British		
202	101586	Jaya J. ... V. Thomassen 94-94	Wood Bg 1DK	110 101-110			1891	C. Papoo	Quilon Mouja Sig Mouja Assoua Lely	A. R. M. P. Chetty	96-0-22-0-11-4		Jaffa Colomb		
203	JPWS	Jean Agathe Marcotte F&Z 1,96	Wood Bk 1DK 2tr B	216 148			1868	A. Coquais	St. Valéry en Caux	A. Olivier & V. Pichard	101-7-26-3-13-9		Svalryen Cr French		
204	73504 WJDC	Jean Anderson A. Irving -92 HT Bel. 83 pt 1B Salted 1DK	Wood Bn 1DA	199 199-178		1,83 A&CP	9	1877 Duncan	P.E. Island 7mo Stem & stern post birch	A. Irving	102-0-21-5-12-9		Dundaik British		
205	HKFF	Jean Baptiste C. Marcussen	Wood 3MstSr 1DA	182 168-168			1862	Moulinic frères	Bordeaux	C. Marcussen	109-7-22-9-10-2		Horten Norwegian		
206	JQBW	Jean Baptiste LePort	Bg	196 -1 6 1						Société Générale des Cirages Français			Lorient French		
207	51524 W.NPT	Jean Maurice J. Abrahamson -94	Wood Sr 1DA	114 114-114			1864		Batiscan. Quebec	J. Piché	101-0-22-5-7-7		Quebec British		
208	JDNK	Jean Maurice J. Abrahamson -94	Wood Bk 1DK 2tr B	243 209-219			1857		Bordeaux	Carl Mörland	110-5-27-7-11-6		Kragerö Norwegian		
209	HKMP	Jeanette S. Johnson 88-88	Wood Sr 1DA	172 151-158			1856		Baltimore	Rederiselskabet "Jeanette" (C. Apenes & Søn)	92-6-25-5-10-5		Fredrikstad Norwegian		
210	73863 SMGB	Jeanie W. Glen 87-87	Wood Sk 1DA	30 30-30		9,93 A&CP	10	1876 Fife	Fairlie	P. Carr	51-3-13-0-9-0		Glasgow British		
211	76109 TPPQ	Jeanie-Lippitt Chase 84-86	Wood 3MstSr 2Dks	743 -6 6 3			1880	J.M. Brooks	Boston, Mas	P.H. Crowell	168-5-35-5-17-3		Boston, Mass U.S. Fed. Estab		
212	80960 NBFK	Jeanie Woodside H. Gilbert -91 1BH Cem	Steel Bk 1DK 2tr B	962 879-903		+100A1 7,94 LA&CP	9	1893 Workman, Clark & Co. (Lim.)	Belfast	Spencer Shippg. Co. (Lim.) W. J. Wood- side & Co., Myrs.)	211-7-35-3-17-1		Belfast British		
213	JQLG	Jeanne Garanton 82-83 YM 10,96	Wood Bk 1DK & Spardk	498 -4 2 8			1893	P. Sevastre	Chantenay- sur-Loire, Nantes	Demange	141-4-29-3-13-0		Nantes French		
214	8248	Jeanne E. Ledon (ex Rosalie) of Salted 1Bw	Wood Bkn 1DA	233 -1 6 6		9,81 A&CP	13	1879 C. Rawls	Padstow	Buisson & Hermel	116-0-26-1-12-9		Fecamp French		

Official No.	Ship's Name.	Material, Rig, &c.	Registered Tonnage.	Particulars of Classification.			Built.			Registered Dimensions, Deck Erections, &c.	Port of Registry.	Would depth.	Registered in which class.			
				Character.	Part of Survey.	Years expired.	When.	By Whom.	Where.					Owners.		
														Length.	Breadth.	Depth.
215	Jeanne A. Gourre 91-96	WoodLr 1DK	111 -1 0 4				1893	M. Bonneau	Boulogne	A. & G. Vidor fils	81'1 23'1 11'4	Boulogne French				
216	Thomos	WoodSr	148 -1 0 0				1892	L. Minier	Binic	Bailly fils	98'0 23'8 12'1	LeLégne French	V			
217	Jeanne d'Arc Mahé -94	SteelBk 1DK2trB	1303 1114-1125	*100A1	Msl	r	1891	Ateliers & Chantiers de la Loire	St. Nazaire	H. Prentout-Leblond & E. Boniface	219'4 34'6 20'0	Rouen French	22 " 5 4 " 2			
218	Carrou -96	Wood3MstBn 1DK2trB	374 -2 2 2				1896	L. Minier	Binic	P. Monnier	138'5 30'2 13'4	Fécamp French	V			
219	Btsard	WoodSr	144 -1 1 4				1879	Capon	Fécamp	Vidart & Legasse	84'6 23'6 11'0	Bayonne French	V			
220	A. Cantegrel -93	WoodDandy 1DK	124 -1 0 6				1892	A. Baheux	Boulogne	Th. Huret	83'7 24'0 11'7	Boulogne French				
221	Jeanne et André Geneau -96	WoodLr	136 -1 0 5				1896	Denève & Co.	Boulogne	Tétard-Gournay	82'0 23'0 11'5	Boulogne French				
222	Jeanne & Berthe	WoodSr								M. M. Blanchard & Cie.		Gorée French				
223	Jeannette Françoise R. Blecker 86-96	Steel4MstBk 2DK3trB	2292 2136-2231				1892	J. & K. Smit	Krimpen, a.d. Lek.	P. v. d. Hoog	263'0 44'0 27'0	Krimpen a. d. Lek Dutch	V			
224	Jehan Ango	WoodDy	132 -1 1 4				1896	P. Corue	Boulogne	Ch. Schlumberger	88'3 23'2 11'6	Rouen French	V			
225	Jehu H. Patterson	WoodSr ptTB	163 158-1 3 5	*		Liv 12	1860	Johnson	Bideford	T. W. Hutchings	95'1 22'7 12'0	Teignmouth British				
226	Jejuy	IronSr					1884	J. Fullerton & Co.	Paisley	S. Noussitou	88'3 23'0 7'1	Buenos Ayres Argentine				
227	Jennie J. Murray	WoodSr 1DK	461 438-4 3 8				1871	H. Roney	Garden Isle, Ont.	Montreal Trans. Co.	168'0 26'6 11'8	Kingstn, Ont. British				
228	Jennie A. Stubbs Dorr	Wood3MstSr 1DK	199 -1 5 9				1877	D. Hodgkins	Lamoine, Me.	E. S. Stubbs	111'8 27'6 10'7	Ellsworth, Me. United States	R			
229	Jennie B. Hodgdon P. G. Hodgdon 89-91	WoodSr	118 -1 1 2				1891	J. Bishop	Gloucester, Mass.	Cunningham & Thompson	95'4 23'4 10'4	Gloster Mas United States				
230	Jennie C. May L. H. Pearce 96-96	Wood3MstSr 2DKs	882 -7 4 5				1889	New England S. B. Co.	Bath, Me.	J. H. Ferris	177'8 35'8 16'7	Brdgprt Con United States				
231	Jennie E. Righter F. C. Crossley -87	Wood3MstSr 1DK	647 -6 1 5				1887	W. C. Miner	Madison, Ct.	F. W. Benedict	171'0 35'4 14'6	Nwhvn, Con. United States				
232	Jennie E. Simmons Williams -87	WoodSr 1DK	285 -2 7 1				1871	Taylor & Mathis	Camden, NJ	F. Smith & Co.	114'5 29'6 9'1	Philadelphia United States				
233	Jennie F. Willey S. T. Bulger -92	Wood3MstSr 2DKs	384 -3 3 0				1870	Walker & Dunn	Thomaston, Me.	Dunn & Elliot	128'2 29'8 10'4	Thomstn Me United States				
234	Jennie G. Pillsbury Pillsbury -95	WoodSr 1DK	154 -1 2 2				1882	C. Starret	Rockland, Me.	J. S. Case	93'9 25'8 7'2	Rocklnd, Me United States				
235	Jennie Hall Leighton	Wood3MstSr 2DKs	412 -3 6 3				1883	J. H. Crandon	Columbia Falls, Me.	A. B. Hall	121'8 32'1 10'5	Machias, Me. United States	R			
236	Jennie Harkness Anesbury	WoodBk F&YM 6,36	1373 -1 8 5				1879	J. Pascal	Rockport, Me.	Carleton, Norwood & Co.	206'5 38'3 23'2	Rockprt, Me United States	RV			
237	Jennie Hulbert H. C. Rodick -94	WoodBg 1DK	441 -4 1 9				1880	Southard	Richmond, Me.	T. J. Southard & Son	143'7 32'6 12'2	Bath, Me. United States				
238	Jennie Lockwood F. Poland 85-85	Wood3MstSr 1DK	433 -3 7 6				1882	S. S. Gerry & Co.	Thomaston, Me.	J. P. Ellicott & Co.	142'8 34'1 12'2	Thomstn Me United States	R			
239	Jennie Middleton A. Ketchum 74-92	Wood3MstSr 1DK	283 -2 6 8				1871	.....	Camden, NJ	Bartlett & Shepherd	122'0 30'6 11'3	Philadelphia United States				
240	Jennie N. Huddell Hanson	Wood3MstSr 1DK	279 -2 6 5				1870	Lane & Son	Tuckerton, N.J.	J. Mair	122'0 32'0 10'3	Philadelphia United States				
241	Jennie Parker W. J. Forster -92	WoodBk F&YM 9,92	975 900-9 7 5				1878	J. & R. McLeod	Black River, N.B.	W. V. Brown	177'2 35'4 22'0	Brisbane British				
242	Jennie R. Morse	Wood3MstSr 1DK	408 -3 8 8				1878	B. W. & H. F. Morse	Bath, Me.	B. W. & H. F. Morse	137'8 32'0 12'1	Bath, Me. United States				
243	Jennie R. Tomlinson J. P. Tomlinson -91	Wood3MstSr	167 -1 5 8				1891	J. P. Davidson	Milton, Del.	J. B. Dorman	117'0 28'0 7'0	Wlmngtn D United States				
244	Jennie S. Butler Butler -91	Wood4MstSr 2DKs	943 -8 9 6				1891	New England Co.	Bath, Me.	J. B. Drake	183'9 37'9 17'7	Bath, Me. United States	R			
245	Jennie S. Hall F. F. Watts -91	Wood3MstSr 1DK	451 -3 8 8				1881	W. Fish	Waldoboro, Me.	J. P. Ellicott & Co.	143'0 33'2 12'0	Boston Mass United States	R			
246	Jennie Stella Krebs	Wood3MstSr 1DK	293 -2 7 8				1876	.....	Coos Bay, Oreg.	F. Gee	132'0 34'4 9'8	S. Francisco United States				
247	Jennie Sweeney S. S. Hudson -95	WoodBkn 2DKs	643 -6 1 1				1875	Lane & Bro.	May's Landing, N.J.	S. S. Hudson	147'0 35'4 18'0	Philadelphia United States	R			
248	Jennie Thelin L. Hanson 93-93	WoodSr 1DK	146 -1 3 9				1869	.....	Davenport Landing, Cal.	H. C. Groeper	91'0 29'5 8'2	S. Francisco United States				
249	Jennie Thomas A. T. Young -91	Wood3MstSr	692 -5 7 6				1891	Morris & Mathis	Camden, NJ	Dale, Dixon & Co.	153'7 36'8 16'3	Savannah, Ga United States	R			
250	Jennie Wand	Wood3MstSr 1DK	172 -1 6 3				1883	Hans Reed	Marshfield, Or.	C. Nelson	124'0 32'8 9'0	S. Francisco United States				
251	Jenny L. E. Norloff (ex Sacramento)	WoodBk F&YM 9,96	586 513-5 4 2				1874	Little & Meikle	New Glasgow	L. E. Norloff	148'1 31'4 16'8	Grimstad Norwegian	N			
252	J. G. Pettersson -90 (ex Tugend)	Wood3MstSr	266 -2 6 3				1849	F. Dethloff	Rostock	J. G. Österlund	98'4 24'9 14'4	Mariehamn Russian				
253	O. J. Christiansen -81	WoodBg 1DK2trB	266 245-2				1857	.....	Brahestad	Actieselskab J. N. Jacobsen & Co.	107'9 27'9 13'6	Fredrikstad Norwegian				

N <sup>o</sup>	Nom du Navire. Matériau. Grément, etc.	Tonnage Officiel.	Détails de la Classification.			Construit.			Armateurs.	Dimensions d'après le Dessin. Superstructures, &c.			Port d'Armement.
			Total.	Cote.	Part de Vitesse.	Quant.	Par qui.	En.		Longueur.	Largeur.	Oronz.	
Visites Périodiques.	Nombres des Ponts.	Sous Pont.	Date de la dernière Visite.	Matériau.	Forme.	Année.	Matériau.	Année.	Année.	Année.	Année.	Année.	Pavillon.
254	Jenny T.M.Hansen	WoodSr 147	136-1 4 0			1868	Helmsingfors	T.M.Hansen	89-6 22-5 10-7	Drammen Norwegian			
255	K.A.Prock84-	WoodSr -1 0 7				1891	Helsinki	J.Pössi	88-7 24-4 9-7	Keksholm Russian			
256	Jenny Jones P&YM09 of Salted 1DA	Wood3MstSr 152	161-1 2 9	13A1	Ply	1893	Portmadoc	J.H.Lister	100-2 24-8 11-1	Carnarvon British			
257	Jenny Lind	WoodSr 126	123-1 2 5			1855	Grondines	N.Hamelin	93-1 23-0 8-9	Quebec British			
258		WoodSp 101	99-1 0 1			1885	St.Thomas de Pierreville	J.Laforest	102-6 22-7 5-9	Montreal British			
259	Jenny Rieth	Steel&IronSk 523	514-4 9 0			1891	Middlesbro	W.Harkess & Son	226-5 31-0 7-0				
260	Jens H.J.Ertksen89-87	WoodSr 134	128-1 2 1			1875	Thurö	R.P.Nielsen	92-1 22-1 10-4	Svendborg Danish			
261	Jens Ruffen	WoodSr 122	113-1 1 6			1828	Grimstad	Fru K.Pedersen	72-5 22-6 11-5	Drammen Norwegian			
262	Jerbuén	Wood3MstSr 281	255-2 6 3			1874	Drammen	Chr.H.Gabrielsen	116-6 28-0 12-9	Stavanger Norwegian			
263	Jeremiah Smith	Wood3MstSr 403	-3 8 9			1888	New London Ct.	J.Smith	143-9 35-0 10-3	Nwhvn, Con. United States			
264	Jerfalcon J.Murdoch ss Syd. No. 3-32 1BH Cem 1DK2tr	IronBkn 298	280-2 5 7	2.84	Shi A&CP	1868	Pt. Glaagow	Grice, Sumner & Co.	128-5 25-3 12-8	Melbourne British			
265	Jernavik L.Milsson87-81	WoodBn 170	146-1 4 9			1872	Jernavik	M.Magni	98-1 23-0 10-8	Jernavik Swedish			
266	Jerolanni D.M.Jerolanni	WoodBg -2 7 3				1878	Cassos	M.Jerolanni	98-7 25-5 17-0	Santorin Greek			
267	Jerome B. Look P.L.Hodgkins -95 YM10,95	Wood3MstSr 361	-3 1 4			1890	Columbia Falls, Me.	Miller, Bull & Knowlton	135-4 32-2 10-7	New York United States			
268	Jersey Belle C.H.Pearson -93	Wood4MstBarge 1336	-1 2 7 4			1896	Bath, Me.	W.H.Besse	230-7 42-2 18-0	New York United States			
269	Jersö J.Johansson -88	WoodBkn 243	219-2 2 0			1880	Jersö	E.Andersson	100-9 28-2 13-0	Vaddö Ragin Swedish			
270	Jerusalem Futli -95	WoodBk -4 0 5				1877	Syra	D.C.Patrona	123-0 29-3 ...	Syra Greek			
271	Jesse Barlow E.W.Barlow89-89	Wood3MstSr 277	262-2 6 3			1889	East Boston Mass.	E.W.Barlow	120-6 30-4 11-1	Hyannis, Ma United States			
272	Jesse C. Woodhull J.C.Townsend -90	Wood3MstSr 603	-5 7 3			1890	Bath, Me.	J.C.Townsend	158-0 35-8 13-8	New York United States			
273	Jesse Hart, 2nd. G.R.Hawley	WoodSr 255	228-2 4 2			1866	Waldoboro Me.	G.W.Hawley	117-0 28-9 10-0	St.Grge, Me. United States			
274	Jesse L. Leach Smith	WoodSr 248	-2 3 6			1863	Baltimore	J.Milward	110-0 30-0 9-7	New York United States			
275	Jesse Murdock E.Wheatley -94	Wood3MstSr 360	-3 4 2			1871	Bath, Me.	A.Besse	127-1 30-4 12-7	N.Bdfrd Mas United States			
276	Jesse W. Starr G.S.Macwell	Wood3MstSr 307	-2 9 2			1874	Milford, Del.	G.S.Maxwell	128-0 32-5 10-4	Thokrtn, NJ United States			
277	Jessie J.Rasmussen (ex Emilie & Jessie, ex Marie Emilie) 1DK2tr	WoodBk 442	411-4 1 9			1840	New York	E.Rasmussen	121-5 28-5 19-0	Porgrund Norwegian			
278	Jessie Annandale R.Wedgwood -94	WoodBn 123	123-1 1 3			1857	Sunderland	J.Danby & Son	88-7 21-3 11-1	Colchester British			
279	Jessie Bennet W.Howard -95	WoodBn 143	142-1 1 8	10.77	Wrk	1868	Perth	W.E.Pearce	90-9 23-3 11-5	Fowey British			
280	Jessie Drummond	WoodBk -2 9 2				1864	St. Catharines, Ont.	H.Rooney	134-5 23-0 11-9	Pt Hope, Ont British			
281	Jessie Kelly	WoodSr -1 4 5				1866	Auckland, N.Z.	B.Byrnes	103-0 22-2 11-0	Sydney NSW British			
282	Jessie Lena Dereux YM11,96	Wood3MstSr 347	275-3 3 0			1883	Belfast, Me.	T.M.Nickerson	136-6 32-1 11-0	Boston United States			
283	Jessie McGregor Norwood YM10,96 1DK&Spard	WoodBkn 609	-5 0 7			1882	Deering, Me.	J.S.Winslow & Co.	151-1 33-5 12-4	Portland, Me. United States			
284	Jessie Minor Whitney83-83	Wood3MstSr 262	-2 2 0			1883	Fairhaven, Cal.	W.Whitney	129-0 32-5 9-2	Eureka, Cal. United States			
285	Jessie Osborne J.C.Page -95 ss Npt. No. 3-3, 87 2DA3 (ex Mariposa) ss Liv. No. 2-95 1BH Cem	IronBk 1110	989-1 058	100A1	Liv A&CP	1874	Dumbarton	Mrs. E. Page (J.C. Page, Mgr.)	221-0 34-3 20-7	Liverpool British			
286	Jessie Stowe B.Owens93-94 ss Ply. No. 3-1, 90 2BH Cem ss Lon. No. 1-94 1DE2tr	IronBk 672	644-6 4 5	1.33	Liv Npt Shp	1863	Pallion	T.Roberts	191-0 27-8 17-2	Llanely British			
287	Jessie T. Matheson J.T.Matheson	WoodSr 138	-1 3 1			1881	Essex, Mass.	W.Matheson	93-0 24-6 9-1	Provincetn, Mass United States			
288	Jessomene T.Zeal89-89 ss Ham. No. 3-3, 94 3rd Survey, 9, 94 2DK	IronS 1944	1833-1 796	100A1	Ams LA&CP	1881	Liverpool	W.H.Potter & Son	270-0 39-8 24-1	Liverpool British			
289	Jessy Morgan86-86 ptIB	WoodBk 258	241-2 1 5	7.82	Lon	1859	Bristol	P.Morgan	115-6 23-7 13-3	Drogheda British			
290	Jesuina I. Ramos (ex Timbre, ex Nuines L)	WoodBn -1 2 3				1873	Fão	Faro & Lima	85-0 20-5 9-7	Lisbon Portuguese			
291	Jeune Alexandre Lagade	WoodBg 147	-1 1 8			1867	Vannes	G.Perrodo	79-7 21-0 12-4	Vannes French			

Lost 96

Wrecked 1, 97



No. in Book	Ship's Name.	Material, Rig, &c.	Registered Tonnage.	Particulars of Classification.			Built.			Registered Dimensions. Deck Erections, &c.	Port of Registry.	Shoulder draft.	Remarks in which vessel is engaged.		
				Character.	Part of Survey.	Year assigned.	When.	By Whom.	Where.					Length.	Breadth.
Code Letters.	Master.	Late Name, if any.	Gross.	For Special Survey.	Part of Survey.	Year assigned.	When.	By Whom.	Where.	Owners.	Flag.	ft. in.	ft. in.		
222	Jeune Charles	WoodBk	145				1857	Mahieu	Cherbourg	Ch. Pignot	French	82'0"	20'7"	11'9"	V
223	Jeune Marie	WoodBk	243				1874	Gautier	St. Malo	P. Villars	French	102'6"	23'6"	12'8"	
294	Jewel	WoodBk	195	7.82	Wrk	12	1867	Fell	Working-ton	J. Kearon	British	100'0"	22'9"	13'0"	
295	Jinro Maru	Wood3MstSr	571				1880	Sudzuki	Hiogo	Seiko Kabushiki	Japanese	139'4"	30'8"	16'6"	
296	Joad el Manaan	WoodBk	369						Cochin	Adam Ali Sultan Ali	British	107'5"	24'0"	16'0"	
297	Joanchar	WoodBk	143				1873	L. Engebretsen	Sandefjord	Acties. "Joanchar"	Norwegian	94'7"	23'6"	10'2"	N
298	Joanna	WoodBk	474				1873	A. Vilovich	Curzola	N. Vudachi	Greek	136'4"	28'0"	19'1"	A
299	Joaquim	IronBkn	363	100A1	Hav	h	1893	Montrose	Montrose	H. J. L. Wilkens	German	143'0"	26'7"	7'3"	10'0"
300	Joaquina	WoodBn	163				1869	Baamonde	Corunna	W. M. Gomez	Spanish	89'2"	24'6"	11'9"	
301	Joar	WoodSr	199				1867		Sunderland	Rederiselskabet	Norwegian	92'3"	24'2"	12'6"	
302	Job H. Jackson	Wood3MstSr	520				1882	Jackson & Sharp Co.	Wilmington Del.	J. H. Williams	United States	152'5"	35'0"	13'5"	R
303	Joe	Wood3MstSr	283				1890		Sideby	P. Siukoff	Russian	116'4"	29'0"	13'0"	
304	Joe Kelley	WoodSr	119				1889	J. W. Sawyer	Millbridge, Me.	G. S. Kelley	United States	91'8"	24'5"	7'2"	
305	Joel Cook	Wood3MstSr	401				1889	Kelley & Spear	Bath, Me.	J. W. Hall	United States	146'0"	34'2"	10'4"	R
306	Joel F. Sheppard	Wood3MstSr	568				1889	W. Adams & Son	E. Boothbay	J. F. Sheppard	United States	155'0"	35'2"	13'5"	R
307	Johan	WoodBn	212				1884	Fr. Hagglund	Kylörn	G. Haggström	Swedish	108'5"	22'7"	10'9"	V
308	Johan Fredrik	WoodBk	360				1853	W. Zeltz	Rostock	N. Tufvesson	Swedish	120'1"	26'0"	16'0"	
309	Johan Irgens	WoodBk	804				1873	J. Trumpy & Son	Bergen	Mathias Hansen	Norwegian	166'6"	35'2"	20'1"	N
310	Johan Smidt	WoodBk	781				1834		Boston	Actieselskabet "Johan Smidt"	Norwegian	142'3"	33'6"	23'0"	N
311	Johan Wik	WoodBn	196				1876	J. Mattsson	Lervik, Roslagen	J. Mattsson	Swedish	88'8"	26'2"	12'2"	
312	Johann	WoodSr	195				1859	F. W. Meyer	Papenberg	B. V. Fulf	German	102'6"	20'0"	12'8"	G
313	Johann Adolph	Wood3MstSr	324				1884	H. Klasen	Halte	A. & H. Klasen	German	87'9"	19'4"	10'0"	V
314	Johann Friedrich	WoodSr	1261				1873	Schapp & Meyer	Grossefehnn	J. W. Eggen Wwe.	German	86'0"	21'3"	9'5"	G
315	Johann Gustav	WoodBk	169				1882	J. Tornøe	Heiligenhfn	Wm. Philippi & Co.	German	128'0"	27'2"	14'0"	GV
316	Johanna	SteelB	1807				1867	J. & E. Reed	Bath, Me.	Siedenburg, Wendt & Co.	German	192'9"	37'1"	24'3"	V
317	Johanna	WoodBk	209				1861	A. Witte	Barth	C. Bruhn	German	85'0"	25'0"	12'7"	
318	Johanna	WoodSr	169				1866	C. Schröder	Barth	J. J. Wallis & Sohn	German	87'2"	23'7"	12'4"	
319	Johanna	SteelB	1807				1891	J. Smit, Czn.	Alblasdam	J. Smit, Czn.	Dutch	239'8"	37'7"	22'9"	V
320	Johanna	SteelBk	1164				1890	Rijkes & Co.	Katerdr'cht	J. Vroege	Dutch	223'2"	35'5"	23'5"	V
321	Johanna	WoodBk	271				1866	W. Lübcke	Wolgast	M. Löfqvist	Swedish	109'7"	23'8"	13'5"	
322	Johanna	WoodBk	210				1856	S. P. Bech	Rönne	J. Anderskouv	Danish	102'3"	23'7"	11'8"	
323	Johanna	WoodSr	172				1847		France	P. Ehrmanson	Russian	92'0"	22'0"	11'0"	
324	Johanna	WoodBn	149				1877	C. Nilsson	Timmer-nabben	M. Jönsson	Swedish	98'5"	23'7"	10'4"	
325	Johanna	WoodSr	111				1885	Schall	Wandsen	M. Mikelsohn	Russian	88'2"	26'3"	11'2"	
326	Johanna	WoodKoff	111				1893	B. Niestern & te Velde	Martens-hoek	B. Niestern & te Velde	Dutch	81'0"	20'5"	9'0"	GV
327	Johanna Carolina	WoodBn	157				1866		Nova Scotia	C. A. Fahlgren	Swedish	90'5"	22'9"	10'6"	

1	2	3	4	5	6		7		8		11	12	13	14	15
					Détails de la Classification.		Construit.		Armateurs.						
Numero Obiect.	Nom du Navire. Matériaux. Grément, etc.	Capitaine. Ez-nom, s'il y a lieu.	Visites Périodiques. Nombres des Ponts.	Tonnage effectif.	Total.	Cote.	Quant.	Par qui.	Où.	Armateurs.	Dimensions d'après la Donné. Superstructures, etc.			Port d'Armement.	Créé sur Quille.
											Longueur.	Largeur.	Creux.		
329	Johanna Frederika	E. Gorter -83	Iron&SteelSr	150	130-145		1893	Nistern&te Velde	Hoogezand	E. Gorter	107°0'19'7"	8'0"	Amsterdam	Dutch	
330	Johanna Mathilda	N.P. Hacke -82	WoodBk	175	154-159		1869	D.R. Andersson	Carlskamm	N. Ohlsson	95°8'24'7"	11'5"	RAA	Swedish	
331	Johanna Swan	W.S. Shaddock	Wood3MetSr	668	507		1889	A.M. Nash	Harrington Me.	Swan&Son	150°5'35'5"	17'5"	Machias, Me	United States	
332	Johanne	T. Cuspersen	WoodBk	1205	1075-1149		1860	Macdonald	St. John, N.B.	Ludvig A. Rafen	190°8'38'0"	28'2"	Holmestrand	Norwegian	
333		T. Hansen	WoodBk	934	832-910	887	1872	Scammell	Portland, N.B.	C.B. Hofgaard	176°7'34'7"	20'2"	Tonsberg	Norwegian	
334		L.A. Marcussen	IronBk	78185	742-727	100A1	1875	A. Hall & Co.	Aberdeen	Actieselskabet "Johanne" (Carl Bech)	186°0'32'1"	18'8"	Tvedestrand	Norwegian	
335		(ex Grace Gibson)	IronBk	542	526-509	100A1	1867	A. Stephen & Sons	Glasgow	Acties. Barksibet Johanne's Rhederi (P.N. Harbye)	171°4'27'3"	17'5"	Nardby	Danish	
336		Falchenberg	WoodBk	506	444-473		1873	C.A. Hansen	Porsgrund	Aksel Bader	138°5'30'9"	16'7"	Kragerø	Norwegian	
337		R. Albertsen	Wood3MetSr	234	221-218		1884	P. Troensegaard	Svendborg	R.J. Albertsen	112°6'23'7"	12'2"	Marstal	Danish	
338		W.A. Harris	WoodBg	199	178-178		1848	S.P. Bech	Rønne	W.A. Harris	101°0'23'7"	11'9"	Skjelskør	Danish	
339		J.C. Hansen	Wood3MetSr	182	171-160		1893	J.R. Andersen	Svendborg	Hans Petersen	105°1'21'9"	11'0"	Marstal	Danish	
340		J.C. Hansen	WoodBn	176	176-160		1842	L.M. Möller	Svendborg	C.H. Möller	81°7'23'3"	14'4"	Odense	Danish	
341		D. Vogel	IronSr	122	-116		1891	E.J. Smit & Zoon	Hoogezand	E.J. Smit & Zoon	86°9'21'6"	8'1"	Hoogezand	Dutch	
342	Johanne Auguste	C.E. Borgersen	WoodBk	436	401-411		1864	Williamsburg	Colberg	Oscar Hansen	124°7'27'5"	17'9"	Christiania	Norwegian	
343	Johanne Emilie	J.O. Blaes	WoodBg	230	192-206		1855	Lincke	Colberg	J.O. Blaes	101°3'27'4"	11'8"	Dragør	Danish	
344	Johanne Marie	J.A. Lundh	WoodBk	353	319-320		1863	S. Andersen	Apenrade	C.J. Lundvall	130°2'28'3"	15'3"	Helstingborg	Swedish	
345	Johannes	N.B. Buuge	WoodBk	968	879-916		1862	Cooper & Slicer	Baltimore	Actieselskabet "Johannes" (A.K. Baltzersen)	169°1'35'8"	21'7"	Drobak	Norwegian	
346		P. Hansen	WoodBk	856	746-825		1889		Grimstad	B. A. Olsen	169°6'36'0"	18'8"	Risør	Norwegian	
347		Welnberg	Wood3MetSr	-358			1891	Damkain	Wandsen	H. Damkain	132°5'28'2"	13'3"	Riga	Russian	
348		H. Raeks	Wood3MetSr	-256			1881	M. Magnus	Gutman's-bach	J. Martinsohn	114°7'26'9"	13'0"	Haynasch	Russian	
349		P. Ansack	WoodSr	215	195-204		1852	A. Ferle	Kuerbis	J. & F. Martinsohn	94°5'25'1"	12'5"	Riga	Russian	
350		A. Uster	WoodBn	161	148-149		1856	Tay S.B. Co.	Dundee	A. Uster	85°5'21'3"	12'5"	Drammen	Norwegian	
351		J.R. Egeberg	WoodBg	169	153-148		1871	S. Boas	Rudkjøbing	Emil Petersen	101°4'22'0"	11'1"	Rudkjøbing	Danish	
352		A. Fadjuhoff	Wood	-126			1889		Hiitola	J. Pösö	80°0'25'5"	10'2"	Keksholm	Russian	
353		H.H. Geyken	WoodSr	129	111-112		1867	R. Borg	Weener	H.F. Geyken	82°7'21'2"	10'2"	Grossefehn	German	
354		K.J. Karlsson	WoodSr	-110			1892		Weckelaks	M. Mattsson	82°0'25'3"	9'6"	Mariehamn	Russian	
355	Johei Maru	Harato Hiogoro	WoodSr	195	-183		1881	Soda Shojiro	Osaka	Nishimura Chuzayemon	87°7'19'8"	10'3"	Osaka	Japanese	
356	John	P.L. Erlanisson	WoodBk	450	406-434		1870	N. Martinolich	Lussapiccolo	C.G. Thulin	125°2'27'4"	17'6"	Stockholm	Swedish	
357		J.A. Adolfsson	WoodBk	-414			1866		Nerpes	P. Sittkoff	129°2'30'2"	16'1"	Mariehamn	Russian	
358		E.J. Lindström	WoodBg	-364			1875	Sandell	Kimito	O. Jansson	119°7'41'5"	15'7"	Åbo	Russian	
359		A. Thomson	Iron3MstBkn	343	310-299	100A1	1874	Cole Bros.	Newcastle	J. Sutcliffe & Son	147°5'26'9"	14'0"	Sunderland	British	
360		J.E. Jansson	Wood3MetSr	274			1870	C. Söderström	Kimito	E. Mattson	105°6'26'2"	13'4"	Mariehamn	Russian	
361		M.T. Stahre	WoodBkn	267	243-241		1888	O.A. Brodin	Gefle	O.A. Brodin	118°5'27'1"	9'8"	Gefle	Swedish	
362		C.P. Olsson	WoodBg	223	199-191		1866	O.L. Nordström	Tillingen-ben	C.P. Olsson	107°9'25'8"	12'1"	Helangborg	Swedish	
363		N. Ingemansson	WoodSr	188	179-173		1858		Maitland, N.S.	N. Ingemansson	99°4'23'1"	11'3"	Skillinge	Swedish	
364		J. Forsz	WoodSr	169			1878		Kontilaks	G. Cederberg & Co.	95°1'23'2"	9'6"	Joensuu	Russian	
365		O.M. Larsson	WoodBn	157	149-136		1858	H.P. Carsten	Döderhults	S. Nilsson	96°2'25'7"	11'1"	Limbhamn	Swedish	
366	John A.		WoodSr	282	-268		1893	Mathews	Eureka, Cal.	G.L. Sweet	131°7'32'0"	9'8"	S. Francisco	United States	

Condemned 198

Broken up 96

Wrecked 97

No.	Ship's Name.	Material, Rig, &c.	Registered Tonnage.	Particulars of Classification.				Built.			Owners.	Registered Dimensions, Deck Erections, &c.			Port of Registry.	Flag.	Shoulded depth.	Registers in which classed, if not in L. R.
				Character.	Port of Survey.	Year of Survey.	Year of new equipment.	When.	By Whom.	Where.		Length.	Breadth.	Depth.				
867	John A. Beckerman	Wood3MstSr	486					1876	R.Crosbie	E.Boston, Mass.	A.Besse	140'7"	34'2"	16'1"	N.BrfrdMas			
868	John A. Briggs	WoodS	2110					1878	Briggs & Cushing	Freeport, Me.	G.Plummer	234'2"	44'1"	28'2"	S.Franisco		V	
869	John A. Campbell	WoodSr	546					1895	Hall Bros.	Pt.Blakley	H.Madison	161'2"	36'7"	12'8"	S.Franisco			
870	John A. Curtis	Wood3MstSr	155					1874	.....	Laurel, Del.	G.K.Phillips	111'2"	23'6"	8'5"	S.Franisco			
871	John A. Matheson	WoodSr	154					1883	J.James	Essex, Mass.	Dix & Wilkins	98'4"	24'4"	9'5"	Provincetn, Mass.		R	
872	John B. Carrington	Wood3MstSr	388					1874	E.L.Goodale	E.River, Conn.	F.W.Benedict	133'5"	33'0"	14'0"	Nwhvn, Con.			
873	John B. Coyle	Wood3MstSr	685					1891	W.Rogers	Bath, Me.	J.S.Winslow & Co.	155'3"	34'8"	16'8"	Portland, Me.		R	
874	John B. Manning	Wood4MstSr	1190					1889	Jackson Sharp & Co.	Wilmington, Del.	Amos Birdsall	198'9"	40'1"	17'4"	New York		R	
875	John Baizley	WoodBkn	737					1880	W.A.Scribner	Milford, Del.	Union Mercantile Co.	154'7"	34'0"	15'5"	Philadelphia			
876	John Booth	Wood3MstSr	414					1892	McDonald & Anderson	New Londn, Ct.	C.Barry	144'0"	34'6"	10'9"	NwLndn, Ct			
877	John Bracewell	Wood3MstSr	225					1878	Goss & Sawyer	Bath, Me.	B.F.Nealley	113'6"	29'2"	9'1"	PrtsmthNH			
878	John Bull	WoodBk	248					1852	.....	Dunkirk	T.Roberts	104'0"	26'0"	14'0"	HongKong			
879	John C. Cottingham	WoodSr	114					1874	Barclay	Ardrossan	J.&N.C.Bull	88'2"	21'3"	10'2"	Newhaven			
880	John C. Gregory	Wood3MstSr	227					1872	.....	Camden, N.J.	B.Shoe	111'0"	28'5"	8'8"	Philadelphia			
881	John C. Potter	WoodS	1244					1884	Atkinson & Fillmore	Newburyport, Mass.	W.E.Trubee	140'0"	33'8"	10'1"	Bridgeport, Ct		R	
882	John C. Smith	Wood3MstSr	452					1874	J.C.Cottrell	Belfast, Me.	F.C.Pendleton	132'8"	32'8"	15'5"	Belfast, Me.			
883	John Cadwallader	WoodSr	137					1853	.....	Tuckahoe, N.J.	Simpson, Clapp & Co.	91'8"	26'4"	8'1"	New York			
884	John Clarke	WoodBn	238					1863	Metcalf	S.Shields	J.Elliott	102'1"	25'1"	15'1"	S.Shields			
885	John Cooke	SteelS	1879					1892	C.J.Bigger	Londnderry	W.Mitchell	266'6"	40'1"	23'2"	Londnderry		24" 9"	
886	John Crockford	WoodSr	119					1849	.....	Belleville, N.J.	T.Orison	86'7"	25'7"	7'9"	New York			
887	John Currier	WoodS	1945					1882	J.Currier, jun.	Newburyport, Mass.	W.H.Lincoln & Co.	235'8"	42'8"	26'8"	Boston Mass		R V	
888	John D. Paige	Wood3MstSr	398					1872	Taylor & Mathis	Camden, N.J.	A.C.Haley	127'0"	31'5"	9'6"	Bridgtn, NJ			
889	John D. Spreckels	WoodBn	267					1880	M.Turner	San Francisco	Oceanic S.S.Co.	124'6"	31'2"	10'9"	San Francisco		V	
890	John D. Tallant	Wood4MstSr	562					1891	Hay & Wright	San Francisco Cal.	J.Jensen	168'0"	37'0"	12'6"	San Francisco		V	
891	John Davie	IronBk	1070					1876	J.Reid & Co.	Pt.Glasgow	Hague & Co.	208'0"	34'9"	20'7"	Calcutta			
892	John Day	WoodSp	136					1870	.....	St.Aimé	F.Morin	106'3"	22'8"	8'0"	Quebec			
893	John Douglass	WoodSr	189					1873	.....	Bucksport, Me.	S.H.Barbour	105'8"	28'4"	8'5"	Bangor, Me.			
894	John E. McKenzie	WoodSr	131					1893	A.D.Story	Essex, Mass.	H.Parkhurst	99'9"	25'0"	10'6"	GlosterMas			
895	John E. Shatford	Wood3MstSr	179					1890	J.McGowan, junr.	Shelburne, N.S.	G.Langlois	101'0"	25'5"	10'6"	Halifax, N.S.		R	
896	John Emil	WoodSr	157					1880	Ohschmuze-neek	Angern	B.Jacobson	92'7"	25'9"	11'4"	Riga			
897	John Ena	Steel 4MstBk	2842					1892	R.Duncan & Co. (Lim.)	Pt.Glasgow	San Francisco Shipping Co. (Lim.)	312'9"	48'1"	25'0"	Honolulu		26" 8"	
898	John Ewing	WoodSr	117					1867	H.Williamson & Son	Whitehaven	G.Parry	79'6"	21'5"	10'3"	Carnarvon		11" 3"	
899	John F. Kranz	Wood3MstSr	547					1871	Campbell & Brooks	Boston, Mass.	R.R.Freeman	140'9"	32'0"	16'8"	Boston Mass		R	
900	John F. Miller	WoodSr	179					1882	.....	San Francisco	B.H.Hanson	107'0"	30'6"	9'0"	San Francisco			
901	John F. Randall	Wood4MstSr	1644					1891	B.W.&H.F. Morse	Bath, Me.	Morse & Co.	228'9"	46'4"	22'1"	New York		R	
902	John G. Fell	WoodSr	165					1871	.....	Dennisville, N.J.	J.Harding	106'4"	22'5"	8'2"	Perth			
903	John G. North	Wood3MstSr	337					1881	.....	Marshfield, Ore.	G.U.Hind	143'5"	34'2"	11'2"	San Francisco			



No. in List	Official No.	Ship's Name.	Material, Rig, &c.	Registered Tonnage.	Particulars of Classification.			Built.			Registered Dimensions, Deck Erections, &c.	Port of Registry.	Moulded depth.	Registers in which entered.				
					Character.	Part of Survey.	Year Assigned.	When.	By Whom.	Where.					Length.	Breadth.	Depth.	
Code Letters.	Master.	Late Name, if any.	No. of Decks, &c.	Gross.	for Special Survey.	Date of last Survey.	Cont. 4 A1 Pmd	12	1875	Roberts	Pwllheli	D.W.Davies (M. Jones & Co., Myrs.)	105'6"	25'3"	13'8"	Carnarvon	14' 8"	2' 1"
448	76336	John R. Bergen	Wood3MstSr	648					1882	Jackson & Sharp Co.	Wilmington Del.	C.B.Parsons	152'0"	35'0"	17'0"	New York United States		R
444	76125	John R. Fell	Wood3MstSr	354					1880	W.Rogers	Bath, Me.	Estate of J.R.Fell	131'8"	34'1"	10'4"	Philadelphia United States		R
445	76411	John R. Halladay	Wood3MstSr	396					1872	.....	Wilmington Del.	F.Davey	138'0"	32'5"	13'1"	New York United States		R
446	76452	John R. Kelley	Wood3MstSr	2364					1883	Goss & Sawyer	Bath, Me.	J.R.Kelley	256'9"	45'0"	27'8"	Bath, Me. United States		RV
447	76386	John R. Penrose	Wood3MstSr	456					1882	T.Carlisle	Milford Del.	S.R.Smith	148'0"	34'6"	12'2"	Philadelphia United States		R
448	76330	John R. Stanhope	WoodBk	407					1877	Snow, Pearsons & Co.	Rockland, Me.	P.V.Marshall	123'1"	28'5"	15'9"	Mobile United States		R
449	76307	John Roberts	WoodBk	222					1875	Roberts	Pwllheli	D.W.Davies (M. Jones & Co., Myrs.)	105'6"	25'3"	13'8"	Carnarvon British	14' 8"	2' 1"
450	76432	John Rose	Wood3MstSr	627					1883	Jackson & Sharp Co.	Wilmington Del.	B.F.Allen	161'0"	35'0"	15'1"	Philadelphia United States		R
451	76863	John S. Ames	Wood4MstSr	964					1889	G.G.Deering	Bath, Me.	O.D.Chase	188'2"	38'3"	18'7"	Dennis Mass United States		R
452	75706	John S. Beacham	Wood3MstSr	234					1874	J.S.Beacham & Bros.	Baltimore	Warner Moore	107'4"	28'6"	8'4"	Richmond Va United States		R
453	76433	John S. Davis	Wood3MstSr	364					1883	Goss & Sawyer	Bath, Me.	Haley & Appleton	134'4"	33'4"	10'1"	Boston Mass United States		R
454	76965	John S. Deering	Wood3MstSr	479					1891	G.G.Deering	Bath, Me.	G.G.Deering	147'0"	34'0"	12'2"	Bath, Me. United States		R
455	76963	John S. Emery	WoodBkn	920					1890	W.McKie	E.Boston, Mass.	J.S.Emery & Co.	167'7"	35'7"	22'1"	Boston Mass United States		R
456	75953	John S. Gilmore	WoodSr	117					1870	.....	May's Lndg N.J.	J.Beattie	87'9"	27'2"	7'1"	Nwhvn, Con. United States		R
457	100080	John S. Parker	Wood3MstSr	268					1891	L.Parker	St.John, N.B.	R.C.Elkin	123'0"	29'9"	10'5"	St.John, N.B. British		R
458	.....	John Scott Russell	SteelSr Barge	1192					1889	American Steel Barge Co.	Duluth, Minn.	Bessemer S.S.Co.	260'0"	36'0"	22'0"	Duluth W Va United States		R
459	75908	John Shay	Wood3MstSr	306					1864	S.Gaskell	Gt.Egg Hbr, N.J.	J.H.Mitchell	116'3"	30'0"	10'0"	Soms Pt N.J. United States		R
460	76067	John Shelly	WoodSr	199					1875	Duncan	P.E.Island	W.J.Sievey	104'3"	24'8"	12'5"	London British	13' 11"	
461	76318	John Smith	WoodBkn	588					1882	Hall Bros.	Pt.Blakeley Wash.	A.Nelson	159'3"	37'2"	14'4"	S.Franisco United States		R
462	13405	John Stroup	Wood3MstSr	229					1861	.....	Bridgeton, N.J.	W.H.F.Sumner	113'7"	29'7"	9'3"	Lubec, Me. United States		R
463	76846	John Swan	WoodBkn	721					1889	J.Crandon	Columbia Falls, Me.	Swan & Son	149'5"	34'1"	18'6"	New York United States		R
464	13095	John T. Williams	WoodSr	243					1857	.....	Brooklyn	J.T.Williams	127'0"	31'3"	9'1"	New York United States		R
465	76952	John Twohy	Wood4MstSr	1020					1891	G.E.Currier	Newburyport, Mass.	S.R.Crowell	193'2"	39'0"	20'3"	Boston Mass United States		R
466	76990	John W. Hall	Wood3MstSr	346					1890	.....	Frederica, Del.	J.W.Hall	131'0"	34'0"	9'0"	Wilmington United States		R
467	76918	John W. Linnell	Wood4MstSr	995					1890	McDonald & Anderson	Madison Ct	J.W.Linnell	198'0"	35'4"	18'2"	Boston Mass United States		R
468	81145	John Walters	WoodSr	162					1866	Walters	Exmouth	Leighton, Baker & Co.	97'0"	21'4"	12'4"	Exeter British		R
469	.....	John Wesley	WoodBk	373					1855	.....	Nantes	Otto Bastiansen	120'5"	28'6"	15'9"	Drammen Norwegian		R
470	.....	John & Mary	CompBk	238					1867	Hall & Sons	Aberdeen	Jaluit Gesellschaft	118'0"	23'9"	13'5"	Hamburg German		R
471	.....	John & Ann	WoodSr	.....					1874	Th.Thomson	Haynasch	J.Mikkelsohn	98'0"	21'0"	10'0"	Haynasch Russian		V
472	.....	John & Anna	WoodBn	.....					1868	Lindner	Riga	G.Herich	101'2"	26'3"	12'6"	Kertch Russian		G
473	8997	John & Gustav	WoodSr	200					1855	Gerd Hagens	Oberhammelwarden	E.Falck	87'3"	23'3"	12'4"	Gluckstadt German		G
474	81060	John & Mary	WoodBk	128					1876	.....	Colasagar-ampatnam	Moona Kavana Nana Ahamado-tamby	87'5"	22'0"	10'1"	Colombo British		V
475	76841	John & Winthrop	WoodBk	338					1876	Goss, Sawyer & Packard	Bath, Me.	J.N.Knowles	114'4"	28'5"	16'2"	S.Franisco United States		V
476	805	Johanny	WoodBn	189					1865	O.L.Nordstrom	Verkholmen	J.Gudmundsson	100'5"	24'5"	11'3"	Jonstorp Swedish		V
477	1881	Jolani	WoodBk	889					1876	J.Ahlers	Elsfeth	H.A.Pettersson	171'2"	31'3"	20'6"	Wiken Swedish		V
478	.....	Jolund	WoodBk	280					1869	J.Hansen	Moss	Acties. "Jolund" (L.Schubeler)	111'7"	27'4"	14'1"	Fredrikstad Norwegian		N
479	.....	Jomfruland	WoodBk	1060					1872	.....	Digby, N.S.	A.J.Myhre	177'1"	37'5"	22'5"	Porsgrund Norwegian		N
480	.....	Jomsborg	WoodBk	614					1856	Tindall	Scarboro'	.....	150'4"	30'4"	18'5"	.....		V
481	741	Jon Sjodin	WoodBk	318					1872	J.O.Strandberg	Hernösand	H.Nordlander	125'8"	25'5"	12'3"	Hernösand Swedish		V

1	2	3	4	5	6			11	12	13	14	15
					Détails de la Classification.							
N. Officiel.	Nom du Navire. Matériaux. Grément, etc.	Capitaine. Ex-nom, s'il y a lieu.	Tonnage Officiel.	Total.	Cote.			Construit.	Armateurs.	Dimensions d'après la Douane. Superstructures, &c.	Port d'Armement.	Favillon.
					Surveillance Spéciale.	Port de Visite.	Terme assigné au maintien de l'inscription. Lettre de l'Administration.					
Sigla.	Visites Périodiques. Nombres des Ponts		Sous Pont.	Net	+	+	+			Longueur.	Largeur.	Craus.
482	1878 JKHM	Jona C. Pesel -98 YM12,93	WoodBk	560	-5 3 4			1869 N. Martinolich Lussin-pioleolo	E. Giusti fu V.	112'0" 29'1" 19'6"	Portoré	Austro-Hung
483	JRDK	Jonas Rein D. Bathje P&YM9,96	WoodBn	168				1880 J. Hoversholm Bergen	A. F. Samonsen & Co.	96'1" 25'5" 11'1"	Bergen	Norwegian
484		Jonatan Ab. Wm	Wood3MstSr		-2 9 6			1892 P. Krause Adiaminde	J. Jansohn	115'3" 26'2" 13'3"	Riga	Russian
485	12581 HKPF	Jonathan Cone Sherman -93	WoodSr	122	-1 1 6			1885 Williamson Camden, Me.	G. M. Goodwin	101'6" 20'6" 8'0"	Nwybpt, Me	United States
486	78617 KDHG	Jonathan Sawyer B. C. Reynolds 98-98	Wood3MstSr	399	-8 5 1			1886 New England S. Bdg. Co.	B. F. Nealley	140'0" 33'3" 10'3"	Portsmouth	N. H. United States
487	192 HGMT	Joneheld S. J. Ströback -93	WoodBkn	260				1871 H. Olsen Kolboda	R. Petersson	112'4" 26'7" 12'3"	Borgqvara	Swedish
488	101118	Jones Brothers D. Williams -96	Wood3MstSr	132				1893 G. Dent, sen. Jervis Bay, N. S. W.	E. J. Jones	114'2" 24'6" 7'4"	Sydney NSW	British
489	916 HJBQ	Jonstorp N. F. Wiberg -85	WoodBk	443				1865 ..... Nova Scotia	B. M. Andersson	132'9" 29'5" 15'8"	Jonstorp	Swedish
490	75821 JQMG	Jordan L. Mott C. E. Dyer -95	WoodSr	138	-1 3 2			1874 Colby & Lunt Newburyport, Mass.	Perry Bros.	95'0" 23'0" 8'9"	Rockland, Me	United States
491	98700 MN DG	Jordanhill A. Walker -97 LBHCem	Steel 4MstBk	2291		100A1	Dnk 3,97	1892 Russell & Co. Pt. Glasgow	J. R. Dickson & Co.	278'4" 42'0" 24'2"	Glasgow	British
492	NQVM	Jörgen Frts 83-80	Wood3MstSr	215				1867 Chr. Lund Korsör	R. J. Kromann	107'9" 23'3" 12'7"	Marstal	Danish
493	NBPC	Jörgen Bang L. M. Hansen -93	WoodSr	129				1868 P. Bom Thurö	H. J. Jensen	88'4" 20'9" 10'6"	Svendborg	Danish
494	JBGS	Jörgen Larsen H. Christensen 95-95 YM8,95	WoodBk	745				1892 ..... Grimstad	J. Jahnsen	168'4" 34'2" 18'2"	Grimstad	Norwegian
495	SRVQ	Jörgen Olsen G. Jørgensen -91	WoodBn	163				1879 J. Ph. Jörgen-Thurö	Jens Ph. Jørgensen	100'1" 22'1" 10'9"	Svendborg	Danish
496	NWHP	Jörgen Ring Christensen P&YM10,92	WoodSr	310				1887 J. O. Christensen Marstal	H. C. Christensens Enke	123'8" 26'2" 12'6"	Svendborg	Danish
497	NMVC	Jörgensen E. H. Fisker	WoodSr	135				1875 J. R. Andersen Svendborg	J. R. Andersen	92'2" 20'6" 9'7"	Svendborg	Danish
498	NDLM	Jörgensen L. P. Jørgensen -91 YM5,94 (exMaury)	WoodBk	591				1865 Jørgensen & Knudsen Drammen	M. Christiansen	142'1" 30'3" 18'2"	Rønne	Danish
499	NWRK	Jörgiane & Anne N. A. Hansen 89-90 P&YM10,95	WoodBn	174				1886 Chr. Schwoon Leer	Actieselskab	95'3" 21'6" 10'1"	Nrdby Fanø	Danish
500		José Arenas (exMentana)	WoodSr	167				Now named "Bonina," See No. 8 in Suppl.	M. Mathiasen F. Arenas		Lima	Peruvian
501	75734 Wreck	Jose D. Bueno Brooks YM5,94	WoodBk	419				1875 C. G. Merry Damriscootta, Me.	John C. Gregory	136'5" 30'2" 14'6"	New York	United States
502	HCTN	José Estevão Santos Borda -96	Wood3MstSr		-2 5 3			1872 J. F. da Lapa Aveiro	J. B. Coelho & Cia.	113'5" 23'9" 12'1"	Aveiro	Portuguese
503	76603 KDGH	Jose Olaverri Mills F&YM4,94	Wood3MstSr	662				1885 Cobb, Wight & Co. Rockland, Me.	Pendleton, Carver & Nichols	161'0" 35'0" 14'8"	Rockland, Me	United States
504	10	José Pozzo J. B. Isola 83-84 (exFanny Hare)	WoodSr		-5 8 8			1866 ..... San Francisco, Cal.	Isola & Yarboline	99'4" 28'1" 10'6"	Callao	Peruvian
505		Jose Zanelli Recagno 86-86	WoodBn		-1 7 0			1848 ..... Genoa	L. Recagno	82'7" 13'8" ...	Callao	Peruvian
506	JCKT	Josef Th. Petersen -96	WoodSr	144				1883 A. Reinertsen Lillesand	A. Reinertsen	90'6" 23'4" 9'8"	Lillesand	Norw.
507	QUMB	Josefa C. Hünecke 90-90	IronBk	840				1872 A. Stephen & Sons Glasgow	D. H. Wätjen & Co.	178'1" 32'2" 19'8"	Bremen	German
508	HPGT	Josefa Cabot -94 (exIsabel)	WoodBk	376				1865 Font Barcelona	Balcells y Sobrino	119'1" 29'9" 15'6"	Barcelona	Spanish
509	1857 HVKR	Josefa Formosa B. P. Ryberg -95 (exNord. Santos Packet, exSirva)	WoodBk	306				1844 J. C. Smidt Sönderborg	G. Nilsson	118'7" 26'0" 13'6"	Holsngborg	Swedish
510	HPVT	Josefa Formosa Fonrodona F&YM1,92	WoodBk	551			7,86	1868 G. & J. Mills Sunderland	M. Jané	143'6" 29'5" 18'2"	Barcelona	Spanish
511	TNKM	Josefin J. V. Jansson 96-96	WoodSr		-5 3 5			1893 ..... Sideby	E. K. Olofsson	82'0" 27'9" 9'6"	Marthamn	Russian
512	RCPM	Josefina A. P. Eriksson	Wood3MstSr		-8 0 1			1887 Blomquist Watanfjärd	K. G. Andersson	112'5" 27'3" 13'9"	Åbo	Russian
513	VDFW	Josefita B. Ekroth (exGeorg & Adolf)	WoodBk		-2 9 1			1857 J. C. Marén Wisma	B. Ekroth	107'6" 27'7" 13'5"	Raumo	Norwegian
514		Josefita Llerena -89 (exLina)	WoodBn		-2 0 7			1876 J. H. Meyer Kippkamm	Fer. Cav. Diego	103'3" 24'7" 12'5"	Campêche	Mexican
515	77945 Mc TP	Joseph C. Cooper -93 HTP, E. L. 89 ptIB Salted	WoodBn	205			1,84	1879 Egan P. E. Island Tomo Stem and stern post Birch	Whitstable Shippg Co. Lim.	103'3" 24'8" 12'9"	Faversham	British
516	JTRR	Joseph Antoine M. Vars 92-92 (exSanLuigi)	WoodBn	119				1872 Flli. Pichiotti Limite	Carréga & Santini	91'9" 24'9" 11'5"	Bonifacio	French
517	108247	Joseph Arthur R. W. J. Lermont 75-81 P&YM12,95	WoodSp	296				1894 J. Robillard Lanoraie, P. Q.	J. Robillard	131'6" 27'3" 11'6"	Montréal	British
518	74292 JFNM	Joseph B. Thomas W. J. Lermont 75-81 P&YM12,95	WoodSr	1938				1881 S. Watts Thomaston, Me.	C. H. Washburn	234'3" 42'9" 27'2"	Thomston, Me	United States
519	75817 JPFQ	Joseph Eaton, jun. J. A. Fisher -89	Wood3MstSr	191				1874 ..... Mystic, Conn.	J. A. Fisher	105'0" 26'9" 8'7"	Ernstbl, Me	United States
520	74881 JWPC	Joseph G. Dean R. B. Chase 87-93	Wood3MstSr	162				1882 D. Clark Kennebunk, Me.	P. G. Thomson	109'5" 28'1" 9'4"	N. B. Ford, Me	United States

No.	Ship's Name.	Material, Rig, &c.	Registered Tonnage.	Particulars of Classification.		Built			Owners.	Registered Dimensions, Deck Erections, &c.			Port of Registry.	Registered in which class.
				Character.	Part of Survey.	When.	By Whom.	Where.		Length.	Breadth.	Depth.		
Date Letters.	Master.	Late Name, if any.	Gross.	For Special Survey.	Part of Survey.	When.	By Whom.	Where.	Owners.	Length.	Breadth.	Depth.	Flag.	Registered in which class.
521	Joseph Grice	WoodSr	226	1/0	226-2 2 6	1852	.....	New Jersey, U.S.	H.Thackray	106'0"	26'6"	9'7"	Turks Islands British	
522	Joseph Hay	WoodSr	189	1/4	189-1 7 9	1864	.....	Cohasset, Mass.	J.Callaghan	103'0"	29'2"	9'8"	Boston United States	
523	Joseph Haydn	WoodBk	854	2/Dks	757-7 9 3	1874	J.C.Tecklenborg	Bremerhaven	PederRinde	159'3"	33'7"	21'3"	Kragero Norwegian	NV
524	Joseph J. Pharo	Wood3MstSr	261	1/4	248	1867	VanZandt	Allow'ystn, N.J.	F.Buss	120'0"	30'2"	10'2"	New York United States	
525	Joseph Luther	Wood3MstSr	423	1/4	423 3 7	1891	McDonald & Anderson	New London, Ct.	C.Barry	147'0"	33'8"	10'6"	N.Londn, Ct United States	
526	Joseph Rowe	WoodSr	134	1/4	134-1 2 7	1891	J.Bishop	Gloucester, Mass.	W.H.Jordan	109'6"	23'9"	11'2"	Glo'ster Mas United States	
527	Joseph Russ	Wood3MstSr	247	1/4	247-2 3 5	1881	H.D.Bendixen	Eureka, Cal.	C.A.Hooper & Co.	124'0"	30'0"	9'6"	S.Franisco United States	
528	Joseph Souilliere	WoodSp	119	1/Dk	116-1 1 6	1896	J.Souilliere	Sorel, P.Q.	J.Souilliere	102'0"	23'1"	6'2"	Montreal British	
529	Joseph W. Hawthorn	Wood3MstSr	586	1/4	586-5 1 7	1891	Morse Bros.	Bath, Me.	Morse Bros.	159'5"	35'1"	13'2"	Bath, Me. United States	R
530	Joseph Xavier	WoodBn	149	1/4	149-1 3 5	1868	Lecorneur fils	Caen	A.Mesnil freres	89'6"	21'0"	11'6"	Caen French	V
531	Josephina	WoodBn	167	1/Dk	148-1 4 5	1852	.....	Oscars-hamn	N.P.Pettersson	86'2"	25'2"	12'0"	Helsingborg Swedish	
532	Josephine	WoodBkn	942	2/Dks	811	1896	McDonald & Brown	Belfast, Me.	C.M.Stewart & Co.	189'0"	36'8"	17'2"	Baltimore United States	R
533	.....	WoodBk	385	2/Dks	382	1877	.....	Bath, Me.	E.T.Green	129'7"	29'0"	17'2"	Boston United States	
534	.....	Iron3MstSr	366	1/Dk	347	1880	W.Cramp & Sons	Philadelphia	B.Shoe	129'3"	34'0"	10'5"	Philadelphia United States	R
535	.....	WoodSr	193	1/Dk	173-1 7 8	1870	Ramsey	P.E.Island	CarlDahl	101'8"	24'2"	11'5"	Fredrikshid Norwegian	N
536	.....	WoodBn	139	1/Dk	131	1858	M.Valerio	Sorrento	P.Cagnazzoli	79'1"	22'3"	13'2"	Bastia French	
537	.....	Wood3MstSr	227	1/4	227-1 3 0	1896	L.Tranchemer	La Richardais	L.Laisney	104'9"	25'9"	12'1"	St.Malo French	V
538	.....	WoodSr	122	1/Dk	107-1 1 7	1889	J.Martin	Margaretsville, N.S.	S.Baker	87'2"	25'8"	8'7"	Annplis, N.S British	R
539	.....	WoodBn	111	1/Dk	90-1 1 1	1882	S.Harlow	Lockeport, N.S.	EnosChurchill	87'0"	23'0"	9'9"	Shelbrne, NS British	
540	.....	WoodSr	106	1/Dk	106-1 0 6	1861	.....	Grondines	J.Lavoie	82'1"	22'5"	8'6"	Quebec British	
541	Josephine Anna	WoodBk	259	1/Dk	259-1 7 6	1877	.....	Granville	AldricBasile	114'8"	26'1"	14'1"	Fecamp French	
542	Josephine Ellicott	Wood3MstSr	391	1/Dk	391-8 7 2	1890	J.Carlton	Columbia Falls, Me.	J.P.Ellicott & Co.	141'9"	33'1"	10'8"	Machias, Me. United States	R
543	Josephus	WoodS	1470	2/Dks	1347	1876	E.Haggett	Newcastle, Me.	Pendleton, Carver & Nichols	213'0"	39'2"	24'4"	Damarisc'ta United States	V
544	Josie	WoodSr	166	1/Dk	140-1 4 0	1892	Jones Bros.	Belleveau Cove, N.S.	St.ClairJones	96'3"	28'0"	9'0"	Weym'thNS British	R
545	Josie R. Burt	Wood3MstSr	760	1/Dk	722	1882	Goss & Sawyer	Bath, Me.	J.H.Church	167'8"	35'3"	15'2"	Fall Riv Mas United States	
546	Josva	WoodBk	484	1/Dk2trB	442-4 5 7	1879	N.OlsenGjømle	Grimstad	G.Huselund	131'8"	30'7"	16'5"	Grimstad Norwegian	N
547	Jotun	WoodBk	570	1/Dk2trB	524-5 2 5	1875	J.Henry	River John, N.S.	P.L.Möller	148'4"	32'6"	17'2"	Mandal Norwegian	N
548	Joutsen	WoodSr	.....	1/Dk	.....	1865	Fernaux	Brixham	J.Sjöblom	97'1"	20'5"	11'7"	Nikolaistad Russian	
549	Joven Ana	WoodBg	331	1/Dk2trB	314	1869	.....	Blanes	Alsina	110'2"	28'8"	14'5"	Barcelona Spanish	V
550	Joven Antonio	WoodBn	250	1/Dk	237	1863	.....	Blanes	T.Bosch	98'1"	27'7"	15'4"	Palma, Majorca Spanish	
551	Joven Arturo	WoodBn	.....	1/Dk	.....	1884	Flli.Fava	Voltri	A.Descalzo	83'6"	22'4"	10'8"	BuenosAysr Argentine	
552	Joven Beatriz	WoodBn	206	1/Dk	196	1857	.....	Palma	VidalHermanos	102'3"	23'0"	13'1"	Barcelona Spanish	
553	Joven Irene	WoodBn	169	1/Dk	141	1878	J.M.deAraujo	Villa do Conde	J.L.Fernandes	85'3"	21'6"	10'5"	Oporto Portuguese	V
554	Joven Julian	WoodBn	135	1/Dk	128	1888	A.Mutiozabal	Orio	E.Gurruchaga	86'3"	22'7"	10'2"	SanSebastn Spanish	
555	Joven Maria	WoodSr	112	1/Dk	112	1893	.....	Yarmouth, N.S.	J.Rodriguez	78'7"	23'0"	8'2"	Puerto Rico Spanish	
556	Joven Matias	WoodBn	170	1/Dk	162	1854	.....	Masnou	M.Garcias	83'7"	26'0"	12'4"	Alicante Spanish	
557	Joven Pepita	WoodBn	126	1/Dk	120	1852	S.Busquet	Arens	Candeira Hermanos	95'1"	23'9"	12'2"	Villagarcia Spanish	
558	Joven Pura	WoodBn	138	1/Dk	131	1877	J.Martinez	Villajoyosa	D.Jimenez y Sanchez	88'9"	23'0"	11'0"	Carthagena Spanish	
559	Jowina	WoodSr	140	1/Dk	127-1 2 5	1867	O.Kirchhoff	Stralsund	J.Oldenburg	84'7"	21'6"	11'1"	Barssel German	V
560	Joya del Llobregat	WoodBn	.....	1/Dk	.....	1872	F.Rolla	Genoa	CompanyBrugués yGali	114'8"	25'6"	14'2"	Barcelona Spanish	V

Numero Officiel.	Numero d'Ordre.	Nom du Navire. Matériaux. Gréement, etc.	Tonnage Officiel.	Détails de la Classification.		Construit.			Armateurs.	Dimensions d'après la Douane. Superstructures, &c.			Port d'Armement.
				Total.	Net.	Quant.	Par qui.	Ann.		Longueur.	Largeur.	Creux.	
561	JTMF	Joyeuse Cornillet -95 (ex Agios Georgios, ex Souvenir) F&YM 8,95	WoodBn	180		1878	Lussin piccolo	S.M. Legasse Nevou & Co.	91'8"	24'4"	13'4"	Bayonne French	
562		Neuquelman -97	WoodSr	154		1897	E. Hecquet	Dunkirk	Hecquet-Van- rapenbusch	103'8"	23'2"	13'0"	Dunkirk French
563	54240 HMJP	Juan ptIB	WoodBn	137	130-137	1866	C.M. Lure	P.E. Island	United Alkali Co. (Lim.)	86'0"	21'8"	11'2"	Newcastle British
564	HRDF	E. Andreu	WoodBn	119		1857		Arens	M. Pons y Pons	80'4"	24'8"	9'8"	Barcelona Spanish
565	HCBP	Juan D. Navarro J.L. Ibarra (ex Agustin Edward) YM 1,96	WoodBk	1051		1873	Chaigneau frères	Bordeaux	M. Guzman V.	183'6"	35'9"	21'7"	Valparaiso Chilian
566	HBJK	Juan José de Latorre YM 3,95 (ex Lord Collingwood)	WoodBk	404		1861	Davison	Sunderland	D.Z. de Barazarte	122'0"	27'5"	17'5"	Valparaiso Chilian
567	To be Disposed of	Juana S. de M. Nassi (ex Nimrod) F&YM 7,94 1DK2trB	WoodBk	401	364-382	1874		Rasor	Chr. Frelsen	118'5"	28'8"	17'8"	Arendal Norwegian
568	Los	Juana Peral J.A. Malen 1BH Cem. ex Shl. No. 3-488 ex Clan Ferguson) YM 11,92	IronBk	818	758-761	1876	J. Reid & Co.	Pt. Glasgow	J.V. Peral	159'2"	31'6"	19'3"	Callao Peruvian
569	HCVS	Juanita M. Martinez -90 (ex Barrica, ex Ardanza) YM 11,92	WoodBn	339		1868	S. de Araña	Bilbao	J. Martinez-Fernandez	117'7"	26'5"	14'9"	Villagarcía Spanish
570	Los	J. Thornhill 188-86	WoodBg	238	229-203	1860	Denton	Hartlepool	E. Jopling	103'5"	25'0"	14'0"	Hartlepool British
571	HRGD	Ferrer C11,93	WoodPol	186		1885		Masnou	M. Sust	87'9"	25'8"	12'7"	Barcelona Spanish
572	HRJN		WoodSr			1852		Vinaros	Juan Llorca	75'5"	20'7"	10'9"	Vinaros Spanish
573	JCPG	Juanito Gil J. Albi 195-95 (ex Pepe Tono) YM 8,92 1DA	Wood3MstSr	248	241-241	1877	A. Mari	Javea, Alicante	Viuda de Sequeiros	107'6"	28'0"	13'0"	Vigo Spanish
574	91329 KLQT	Jubilee J. Reeson	Wood3MstSr	189	186-174	1887	J.H. Vaux	Harwich	J. Mann	121'0"	26'4"	9'4"	Harwich British
575	77001 KLCR	Judique T.H. White -91	WoodSr	121		1891	James & Tarr	Essex, Mass.	J. Chisholm	98'2"	24'0"	10'8"	Glo'ster Mass United States
576	HLCK	Judith M.O. da Velha 90-96 (ex Lopes Duarte) F&YM 11,96	WoodBk	345		1884	J.F. da Lapa	Villa do Conde	Glama & Puls	125'3"	24'3"	11'8"	Oporto Portuguese
577	Stranded & Condemned	Juellerne K.H. Johnson	WoodBn	122	119-110	1844	N.D. Nielsen	Troense	J. Magnussen	69'8"	21'2"	12'1"	Svendborg Danish
578	JTVF	Jules Noemi (STRANDED 10,96 & CONDEMNED) C. Aubert 95-95	WoodLr	118		1861	Ejou & Clairgeau	Nantes	Mabon frères	72'8"	20'3"	10'7"	Redon French
579	JTVK	Jules Verne Haumon 94-95	SteelBk	1520	1351-1240	1894	A. Dubigeon	Nantes	R. Guillon & R. Fleury	239'7"	36'4"	20'8"	Nantes French
580	JRPR	Juletræ M.M. Reimertsen YM 8,93	WoodSr	752	670-895	1877	F.S. Smith Peterson	Grimstad	F. Smith Peterson	156'0"	34'1"	20'1"	Grimstad Norwegian
581	Lost by Fire	Julia J.M. Eklund F&YM 12,92	WoodSr	1110	983-1043	1868		Newport, N.S.	J.M. Eklund	175'2"	37'4"	23'7"	Abo Russian
582	75992 JSQC	Julia Read -91 F&YM 8,94	WoodBk	799		1877	I.M. Grant	Ellsworth, Me.	W.R. Read	155'1"	34'0"	20'1"	Philadelphia United States
583	42812 FLJD		WoodBk	186		1857		Baltimore, U.S.	E. Key	103'8"	25'6"	9'7"	Bridgetown British
584	HRNC		WoodBn	151	183-186	1882		Tayabas	A. Marcaida	89'6"	22'5"	9'5"	Manilla Spanish
585	90406 SWKM		Wood3MstSr	184	184-149	1879	Stribley	Padstow	J.P. Dunstan	106'5"	25'5"	12'4"	Padstow British
586	51631 LWPF		WoodSr	165		1865	Simpson	Glasseon Dock	J. Fisher & Sons	101'5"	22'4"	11'4"	Lancaster British
587	51851		WoodSr	102	89-102	1854		Rockport, U.S.	M. Kenny	81'0"	24'0"	7'5"	Nassau, N.P. British
588	48300 JQGD		WoodSr	98	98-90	1870	Moss	Par	S. Truscott	85'8"	19'9"	10'0"	Fowey British
589	13025 HLCG	Julia A. Berkele C.M. Hubbs -95	WoodSr	169		1866	G.W. Baldwin	E. Haven, Conn.	C. & W.H. Jennings	105'5"	25'0"	7'9"	Brdgprt Con United States
590	HNGW	Julia A. Calvocoressi G.E. Pappadachi -93	WoodBk	451		1893	A. Livadara	Syra	G. Calvocoressi				Syra Greek
591	3127 JTSW	Julia A. Trubee Ratlerson (ex Belle Higgins) YM 8,96	Wood3MstSr	412		1880	A. Sewall & Co.	Bath, Me.	W.E. Trubee	146'0"	32'9"	11'9"	Brdgprt Con United States
592	75936 RHHP	Julia A. Warr G.D. Warr -91	Wood3MstSr	214		1891	Rideout & Lord	Calais, Me.	A.H. Skinner	110'0"	28'6"	8'0"	Fall Riv. Mass United States
593	10 MQDH	Julia Alida Kabning	Wood3MstSr	260		1873	G. Martenson	Gutmannsbach	J. Kalning	114'1"	27'7"	13'8"	Pernau Russian
594	HKVD		WoodGlt			1883		Karal	Redick Thom	83'0"	23'9"	11'7"	Arensburg Russian
595	12623	Julia Baker C.M. Perkins	WoodSr	108		1860		Boothbay, Me.	N.H. Powers	83'1"	25'0"	8'0"	Bucksport, Me United States
596	76767 KGRQ	Julia Costa M. Costa 80-96	WoodSr	107		1888		Essex, Mass.	J. Manta	89'4"	23'8"	9'5"	Provincetown, Mass United States
597	74836 KGLV	Julia Francis J. Anderson -89	Wood3MstSr	183		1889		Kennebunk, Me.	C.W. Anthony	112'9"	27'8"	8'6"	Fall Riv. Mass United States
598		Julia Maria Weinberg -95	Wood3MstSr	280		1895	M. Morgens- stern	Wandson	Gebr. Muzneck	104'7"	25'8"	13'0"	Riga Russian



Official No.	Ship's Name.	Material, Rig, &c.	Registered Tonnage.	Particulars of Classification.		Built.			Registered Dimensions, Deck Erections, &c.	Port of Registry.	Moulded depth.	Flag.		
				Character.	Part of Survey.	When.	By Whom.	Where.					Length.	Breadth.
569	Julia Rollins	Wood Bk	617			1884	W. Skinner & Son	Baltimore	T. Rollins	146'4"	34'9"	16'9"	Baltimore United States	V
570	Julia S. Bailey	Wood 3Mst Sr	323			1881	Goss, Sawyer & Packard	Bath, Me.	A. Bailey	124'6"	30'3"	12'2"	Bath, Me. United States	
571	Julia II.	Wood 3Mst Sr	306-306			1874	.....	Essex, Mass.	A. Marianna & Irmãos	98'0"	25'0"	9'0"	Lisbon Portuguese	
572	Julia III.	Wood Bn	-180			1876	J.G.M. Branco	Fão	A. Marianna & Irmãos	93'2"	22'6"	10'5"	Oporto Portuguese	
573	Julianehaab	Wood Bk	237			1888	C. Lund	Uleåborg	J.J. Schmidt	96'5"	23'0"	14'2"	Dragör Danish	
574	Julianna	Wood Sr	227-224			1873	M. Breede	Koltzen	M. Breede	97'7"	26'4"	12'1"	Riga Russian	
575	Julie	Wood Bk	845			1876	G. Campbell, jun.	Weymouth N.S.	H. Jørgensen (F. Smith Petersen Ugr.)	167'3"	34'5"	20'6"	Grimstad Norwegian	N
576	J.P. Sørensen	Iron Bk	632	Ham Lv	7.97	1864	R. & J. Evans & Co.	Liverpool	Actieselskab (J.F. Dessauer)	165'8"	26'0"	17'3"	Copenhagen Danish	
577	C.E. Andersson	Wood Bk	212			1839	H. Hanson	Wisby	J.A. Ohlsson	91'5"	25'3"	13'5"	Uddevalla Swedish	
578	Doigneaux	Wood Sr	125			1877	G. Beck	Dunkirk	G. Beck	89'2"	22'7"	10'8"	Dunkirk French	V
579	Freyman	Wood Sr	-107			1871	M. Mutznek	Wandsen	Lembert & Freymann	77'0"	25'1"	9'5"	Baltisch Russian	
580	Julie Anna	Wood Sr	117			1875	J.H. Bemitt	Neustadt	W. Coward	86'8"	20'6"	9'8"	London British	V
581	Juliet	Wood Barge	119			1879	.....	Bihros	K. Jansohn	.....	.....	.....	Riga Russian	
582	Julietta	Wood Sr	107-105			1896	A. White	Sitting-bourne	E.J. Goldsmith	91'6"	23'9"	7'6"	London British	
583	Julietta	Wood Sr	-153			1880	.....	Grossefehn	J.E. Bastos Coelho	.....	.....	.....	Aracaju Brazilian	
584	Juliette	Wood Sr	120			1861	Lecerf	Boulogne	Acties. "Juliette" (R. Stang)	82'4"	21'5"	11'0"	Fredrikshald Norwegian	N
585	Julio	Wood Bkn	422	Cont. 7 A1 SWS	10	1884	J. Yeo	Grand River P.E.I.	J.A. Ferreira & Co.	145'8"	27'8"	15'7"	Lisbon Portuguese	17'0" 2'10"
586	Julius	Wood Bn	132			1883	C. Borromeo	Tayabas	N.R. Bautista	86'9"	22'1"	8'7"	Manila Spanish	
587	Julius	Wood Bk	626			1875	O. Jørgensen	Risør	J.H. Andresen	138'1"	28'2"	18'4"	Lisbon Portuguese	V
588	E.L. Andersson	Wood Sr	187			1872	.....	Roslagen	A. Andersson	91'5"	26'2"	11'9"	Häknäs Swedish	
589	P.R. Pettersson	Wood Sr	149			1876	L. Wännlund	Norrtelje	J.A. Carlström	88'9"	24'5"	10'4"	Norrtelje Swedish	
590	C.G. Andersson	Wood Sr	116			1851	J. Ahlers	Elsfleth	C.G. Andersson	80'0"	19'3"	9'5"	Drag, Kalmarlän Swedish	
591	Johanson	Wood Sr	-103			1890	A. Justi	Kasparwik	J. Kasuni	74'3"	22'5"	9'0"	Kasparwik Russian	V
592	Julius Bremen	Iron Bk	1001			1864	F. Smit	Kinderdyk	A. Gardella y Cia.	193'5"	34'5"	19'4"	Bns. Ayres Argentine	
593	Julius Jäde	Wood Bk	328			1863	H.D. Barmann	Wismar	A.F. Sjöberg	114'7"	25'2"	14'9"	Norrtelje Swedish	
594	Julius Palm	Iron Bk	860			1884	Germania-Werft	Kiel	R.W. Palm	185'9"	32'0"	18'2"	Malmö Swedish	V
595	Julius Skrike	Wood Bk	302			1870	C. Roman & Barfoed	Elsinore	J. Skrikes Dødsbo	121'6"	24'7"	13'5"	Copenhagen Danish	V
596	July Fourth	Wood Sr	120			1863	.....	Brewer, Me.	H. Lord	89'9"	26'2"	8'0"	Bangor, Me. United States	
597	Jumna	Iron S	1048	Lon A&CP	10,97	1867	W. Pile & Co.	Sunderland	J. Nourse C.A. Hampton & E. Bromhead	208'6"	34'1"	20'9"	London British	22'1" 4'2"
598	Jundiah	Wood Bn	-143			1879	C. Schwoon	Leer	M.L. Ribetro	94'8"	22'0"	10'1"	Maceto Brazilian	
599	Juni	Wood Sr	203			1862	A. Omundsen	Grimstad	Th.N. Thorsen	91'6"	25'3"	12'8"	Arendal Norwegian	N
600	Juniata	Iron 3Mst Sr Barge	1244			1860	H. Loring	Boston	G.W. Shepherd	206'5"	34'8"	16'6"	Philadelpia United States	
601	Juno	Wood Bk	717			1871	King	St. John, N.B.	J.D. Björkegren	146'5"	30'6"	18'5"	Ombrishmn Swedish	
602	C. Christianson	Wood Bk	423			1864	H.O. Becker	Pillau	Chr. Christianson	115'2"	28'2"	17'7"	Reval Russian	
603	P.E. Öqvist	Wood Bk	357			1892	E. Gundersen	Tvedestrnd	Actieselskabet "Juno" (Hagbarth Nielsen)	131'9"	29'6"	11'9"	Tvedestrnd Norwegian	N

Numero d'Ordre.	Numero Officiel.	Nom du Navire. Matériaux, Grément, etc.	Tonnage Officiel.	Détails de la Classification.				Construit.			Armateurs.	Dimensions d'après la Déclaration. Superstructures, &c.			Port d'Armement.
				Total.	Code.	Part de Vitesse.	Part de Manoeuvrabilité.	Quand.	Par qui.	Où.		Longueur.	Largeur.	Craux.	
Signaux.	Visites Périodiques.	Nombres des Ponts.	Sous Pont.	Surveillance.	Date de la dernière Visite.	Part de Vitesse.	Part de Manoeuvrabilité.	Quand.	Par qui.	Où.	Armateurs.	Longueur.	Largeur.	Craux.	Pavillon.
634	NCTG	Juno M. Hansen	WoodSr 131	121-1 2 0				1878	H.P. Hansen	Svendborg	M. Hansen	80'6"	21'1"	10'8"	Svendborg Danish
635	JVGC	Junon Benoit -87	WoodBg 150	-1 0 5				1868	Clément	Granville	Riotteau & fils	90'5"	22'8"	11'1"	Granville French
636	NGWF	Jupiter L. Funder 04-04 ex Lord Dufferin	IronS 1713	1688-1651	†100A1 6,97	Ham A&CP L&B	U	1879	Harland & Wolff	Belfast	Actieselskabet (J.F. Dossauer, Mgr.)	262'9"	38'3"	28'3"	Copenhagen Danish
637	49373 KDPL	— T. Jones -95 1BH Cem	IronBk 744	697-7 2 0	†100A1 A1*1 7,96	Brs A&CP	N Lv	1870	Iliff, Mounsey & Co.	Sunderland	J. Steel & Son	186'5"	30'7"	19'2"	Liverpool British
638	2258 HQDS	— J. Sjöholm 87-88	WoodBk 729	830-8 6 5				1880	O.A. Brodin	Gefle	Rederiaktie Bolaget "Union" (G.O. Wallenberg)	158'0"	34'5"	18'4"	Stockholm Swedish
639	356 HKRS	— E. Krautmann	WoodBk -6 1 0					1864	J. Lange	Vegesack	SchiffahrtsGes. "Austra"	145'0"	31'5"	18'8"	Riga Russian
640	HVKQ	Chr. Axelsen -91	WoodBk 609	559-5 7 8				1858	.....	Arendal	M.B. Nielson	140'0"	33'5"	19'6"	Arendal Norwegian
641	9,97 HPDQ	H. Pakke 89-89	Wood3MstSr 3 2 6					1889	Ohrmann	Windau	J. Jansohn	122'7"	26'1"	13'8"	Libau Russian
642	HNQS	Grant	Wood3MstSr 334	311-3 1 7				1887	Laas Busch	Orrenhof	J. Markson	129'9"	29'0"	13'1"	Haynash Russian
643	18DV	A. Tellefsen 87-87	WoodBk 326	292-3 1 3				1887	N. Olsen	Grimstad	N. Thue Johnsen	119'1"	27'8"	14'0"	Grimstad Norwegian
644	—	M. Kiel -93	Wood3MstSr -2 8 0					1893	Mangus	Randsvikul- Kjellkond	M. Kiel	120'0"	25'1"	13'5"	Aronsborg Russian
645	322 HRFP	A. Andersson -91	WoodBg 307	257-2 7 7				1855	J.v. Somm	Hamburg	E. Andersson	112'3"	28'1"	13'9"	Vaddö Swedish
646	MCDS	O. Ringes 92-92	WoodBg 255	240-2 4 4				1858	W. Zeltz	Rostock	Ernst Wendt	102'8"	27'2"	14'0"	Danzig German
647	70981 Q.N.M.P.	Jura J. Pearce -95 2BH Cem	IronS 1285	1130-1157	†100A1 2,98	Liv A&CP	S	1875	C. Connell & Co.	Glasgow	Sandbach, Tinne & Co.	230'3"	37'1"	20'8"	Liverpool British
648	—	Jurneck D. Luhsing -85	WoodSr -1 3 7					1894	Kalving	Serkragen	D. Luhsing	77'9"	22'0"	11'0"	Riga Russian
649	190459 NRLM	Justice W.T. Whitmoor -95	WoodKBarge 90	87-7 4	†10A1 2,95	Yar LA&CP		1895	H. Fellows & Son	G. Yarmouth	W. Groom & Co.	88'0"	21'5"	7'8"	Harwich British
650	75891 ISCD	Justine H. Ingersoll H. Petersen 70-90	WoodBk 609	-5 5 1				1876	J.H. Crandon	Columbia Falls, Me.	Swan & Son	142'1"	31'5"	17'5"	New York United States
651	JCFV	Justo P. Persen 89-89 (ex Erato)	WoodBk 663	595-6 0 7				1873	B. Wencke	Hamburg	A.N. Grønn	151'6"	31'7"	19'1"	Lillesand Norwegian
652	09907 MKPG	Juteopolis W. Linklate 94-94 1BH Cem	Steel 4MstBk 2842	2608-2652	†100A1 9,97	Cal LA&CP Grk	J	1891	W.B. Thompson & Co. (Lim.)	Dundee	C. Barrie	310'0"	45'0"	25'1"	Dundee British

\*. \* Additional Ships are inserted in the Supplement at the end of the Register.

**N.B.**—All vessels assigned a character in the Register Book are required, under the Rules of the Society, to be submitted to Surveys by the Society's Surveyors periodically (annually, if practicable), in order to its being seen that their efficiency is duly maintained. It is also a condition that all repairs of ships or machinery required at ports where there is a Surveyor to this Society, in order to their retaining the characters assigned to them in the Register Book, must be carried out under the inspection and to the satisfaction of the Society's Surveyors. Ships or Machinery repaired at ports where there is no Surveyor to this Society must be surveyed by one of the Society's Surveyors at the earliest opportunity.

The Date of Survey of a Ship only certifies to its efficiency at that time.

In reference to the Rules of the Society, and in order to prevent the disappointment arising from ships losing their character: from want of Survey, it is hereby intimated that the duty of giving Notice of Periodical Surveys required by the Rules, or when repairs are necessary in consequence of damage, or other causes, rests with the Owners, Masters, or Agents.

Code Letters	Ship's Name.	Material, Rig, &c.	Registered Tonnage.	Particulars of Classification.			Built.			Registered Dimensions, Deck Erections, &c.	Port of Registry.	Moulded depth.	Freeboard.	Registers in which entered.
				Character.	Port of Survey.	When.	By Whom.	Where.	Owners.					

While the Committee take all means possible to obtain correct information concerning the Vessels entered in the Society's Register Book, it will be understood that in the case of Vessels not classed by the Society they cannot vouch for the complete accuracy of all the particulars given in respect of dates of metalling, tonnage, dimensions, decks, classification, &c.

1887	W.Denny & Bros.	Dumbarton	Irrawaddy Flotilla Co. (Lim.)	220.0	30.0	8.4	Glasgow British							
1886	W.Denny & Bros.	Dumbarton	Irrawaddy Flotilla Co. (Lim.)	220.0	30.0	8.4	Glasgow British							
1879	Kita Hambei	Hiogo	Hayashi Seiichi	103.7	19.9	13.0	Osaka Japanese							
1885	W.B. Jamieson	Albert, N.B.	J. Coucoula	132.9	31.9	13.0	Piraeus Greek							
1881	Nishioka Uyemon	Osaka	Kimura Genzaburo	97.3	25.3	11.6	Osaka Japanese							
1889	J.A. Svensson	Södra Garn	R. Lignell	96.6	22.4	8.5	Gothenburg Swedish							
1882	R. Duncan & Co.	Pt. Glasgow	Irrawaddy Flotilla Co. (Lim.)	196.3	25.3	8.5	Glasgow British							
1896	Kajima Yeizo	Ohama	Kojima Tokutaro	101.0	22.7	12.3	Osaka Japanese							
1882	Nagata Sanjiro	Kobé	Ukon Gonzayemon	141.8	27.7	17.1	Osaka Japanese							
1877	H.F. Ulrichs	Brenrhavn	D.H. Wätjen & Co.	192.8	35.7	24.0	Bremen German							G
1883	Onomatsu Jugoro	Hiogo	Tatsuma Kiyo	114.9	25.7	15.2	Hiogo Japanese							
1866	.....	Töfsala	K.A. Lindholm	125.6	30.0	16.3	Åbo Russian							
1888	W.Denny & Bros.	Dumbarton	Irrawaddy Flotilla Co. (Lim.)	250.3	30.1	8.3	Glasgow British							
1881	F. Gautier	St. Malo	Lieutaud de Toppia	132.8	26.2	16.5	Marseilles French							V
1883	R. Duncan & Co.	Pt. Glasgow	Irrawaddy Flotilla Co. (Lim.)	199.5	34.1	6.0	Glasgow British							
1861	Bergbom	Uleåborg	V. Holmberg	141.0	32.8	17.5	Mariehamn Russian							
1863	J. Bjornvik	Gamla Carleby	I. Olsen	134.9	32.0	16.8	Brevig Norwegian							N
1860	.....	Brake	S.A. Hansen	117.1	26.8	15.1	Tönsberg Norwegian							N
1871	V. Brazzoduro	Fiume	L. Cosulich fu C.	133.5	27.7	18.1	Fiume Austro-Hung.							A
1888	G. Connell & Co.	Glasgow	B. Wencke Söhne	258.8	38.7	22.7	Hamburg German						24	8
1893	A. Pappá	Cassos	E.E. Pappá	.....	.....	.....	Greek							
1858	.....	Naples	J.C. Ganouis	91.2	21.7	14.0	Spezzia Greek							
1876	J. Kanatas	Galaxidi	St. Curunioti	92.8	26.9	...	Zante Greek							H
1858	.....	St. Martin's N.B.	Actieselskabet "Kalos" (Chr. Möller)	161.7	35.5	20.5	Christiania Norwegian							N
1870	J. Nielsen	Kragerö	H. Biörn, jun.	135.6	31.5	17.3	Kragerö Norwegian							N
1875	R. Duncan & Co.	Pt. Glasgow	Irrawaddy Flotilla Co. (Lim.)	194.0	25.6	8.2	Glasgow British							
1890	E. Safo	Cassos	A.G. Haggi	97.4	27.4	16.2	Skiathos Greek							
1882	P.R. Crichton	Kingsport, N.S.	C.R. Burgess	237.2	44.0	26.7	Windsor, NS British							V
1881	Sören Olsen	Sandefjord	A.C. Gogstad	168.2	34.8	19.4	Sandefjord Norwegian							N
1877	Chr. Schröder	Horsens	Actieselskabet "Kammerherre Schütte" (P.J. Höy)	106.8	23.0	11.5	Horsens Danish							V
1853	.....	Hamburg	Hans H. Pettersen	139.1	32.9	18.2	Arendal Norwegian							N

Numero Officiel.	Nom du Navire. Matériaux. Grément, etc.	Tonnage Officiel.	Détails de la Classification.		Construit.			Armateurs.	Dimensions d'après le Donné Superstructures, &c.			Port d'Armement.
			Capitaine. Ex-nom, s'il y a lieu.	Total. Sous le Pont. Net	Cote.	Port de Visite.	Quant.		Par qui.	Où.	Longueur.	
32 1521 Broken up HKMB	Kaneyoshi Maru Wood 3MstSr 1DA	170 157-160			1889	Nakamura Riosaku	Yoshida-mura Pro; Tsushima	Tsujiya Tamisaburo	100'1"	26'4"	9'3"	Tomoka, Bitchin
33 998 HGFW	Kansho Maru WoodBn S. Ay. Dennosuke	196 -184			1887	Nagata Sanjuro	Osaka	Nakamura Sannojo	97'7"	20'2"	12'0"	Osaka Japanese
34 IPGT	Kappa CompBk J. Pittarsen SSOF.99 1Dk2trB Roof F&YM3,92 CF BTOM.92	520 491-459	12.92	SWB A&OP C12	1865	A. Stephen & Son	Glasgow	Actieselsk. Union (O. Rob. Mgr.)	156'3"	27'2"	17'3"	Brevig Norwegian
35	Kara Kush WoodBg Emin Mustapha	130			1875		Greece	Emin Mustapha				Onestintple Turkish
36 93279	Karen SteelLr	480 471-480			1886	W. Denny & Bros.	Dumbarton	Irrawaddy Floulla Co. (Lim.)	220'0"	30'0"	8'4"	Glasgow British
37 NFSL	Wood 3MstSr P. Mikkelsen 89-89 (ex Hebe)	167 160-157			1855	H.L. Blom	Nexo	N. Jensen & Co.	102'2"	22'2"	10'2"	Svendborg Danish
38 NSCJ	WoodSr H. Hansen	125 118-110			1878	M. Dyreborg	Faaborg	Hans Christensen	89'6"	20'4"	10'3"	Marstal Danish
39 HFBW	Karjala Wood 3MstSr A. Afanasi	-159			1890		Impilake	M. Korniloff	99'4"	27'2"	9'5"	Sordavala Russian
40 2719 JGBV	Karl WoodBk C.J. Frøberg -95 (ex Die Gartenlaube)	467 411-434			1872	O. Kirchoff	Stralsund	J.P. Ersson	129'4"	29'0"	16'8"	Hälvörö Swedish
41 QW	WoodBk K.J. Eriksson	-343			1874		Kaskö	J. Engblom	118'7"	30'1"	13'8"	Mariehamn Russian
42 NMJP	WoodBn J.H. Jørgensen -88 (ex Zampa, ex Antilope)	127 117-114			1861	A.F.H. Conrad	Kiel	J.M. Jørgensen	74'3"	21'2"	10'5"	Marstal Danish
43 2927 JHPV	Karl Emil WoodSr J. Bonatsson -96 (ex Aurora) 1D	171 155-155			1885	J. Sarring	Angern	J.G.E. Walldov	86'3"	27'2"	11'2"	Malmö Swedish
44 HJLC	Karl Hindric WoodBk C.E. Swanström 96-98 F&YM10,98 1Dk2trB	1114 994-1087			1872	J.A. Strandberg	Framnäs	O.W. Löfgren	190'5"	34'6"	22'2"	Framnäs Swedish
45	Karl Kohan WoodSr K.E. Karlsson	-124			1893	Anson Jousli	Wekkelaks	J.E. Johansson	83'3"	25'3"	9'1"	Mariehamn Russian
46 RFJV	Karolina WoodBg P. Mattsson	-238			1873		Nerpes	J.E. Österlund	111'8"	28'2"	12'8"	Mariehamn Russian
47 9053 HVPN	WoodBn A.B. Nilsson -91 (ex H.C. Gram, ex Samfried) 1D	185 172-172			1874	S. Lokas	Joensuu	A.B. Nilsson	98'6"	23'5"	12'1"	Hegville Britic Swedish
48 35449 JPGQ	Karoo WoodSr C.H. Jones -97 F&YM1,97 2Dk3tr	2100 1865-1938			1884	C.R. Burgess	Cornwallis, N.S.	C.R. Burgess	240'0"	44'3"	26'6"	Windsor, NB British
49 39118 Wrecked 1,98	Karslie WoodSr J. Cole -97 1D	129 115-125			1884	D. de Long	St. Martin's N.B.	C.H. McDonough E.C. Anderson	87'8"	27'4"	7'7"	St. John, NB British
50 Lost by Collision	Karsten Langaard WoodBk V.J. Thomsen -94 (ex Iona) F&YM8,96 1Dk2tr	670 553-645			1872	O. McLennan	River John, N.S.	M. Langaard & Co.	151'0"	32'1"	18'0"	Christiania Norwegian
51 1210 HJDC	Kashima Maru WoodBn H. Shimamura (ex Osaki Maru No. 12)	232 -218			1890	Oaki	Tokio	Hiroumi Nisaburo	100'9"	23'1"	13'2"	Osaka Japanese
52 312 HCBR	Kashu Maru WoodSr K. Okamoto	163 -154			1879	Temma Saburo	Kobe	Hiroumi Nisaburo	91'4"	21'5"	10'9"	Osaka Japanese
53 55310 HJDT	Kassa WoodBk J. Creese 1D	319 287-307			1868	Esnouf & Mauger	Jersey	Facy & Fisher	125'1"	25'1"	12'6"	Hobart British
54 80031 SWJC	Katahdin W. Humphreys WoodBk W. Swatbridge -94 F&YM5,94 1Dk2tr	1203 1098-1146			1880	P.R. Orichton	Kingsport, N.S.	W. Thomson & Co.	194'8"	38'2"	22'3"	St. John, NB British
55 14015 HLSW	WoodB Leathers 1D	214 -203			1864		Brewer, Me.	A.P. Veazie & Co.	112'5"	27'3"	9'3"	Bangor, Me. United States
56 521 HMDC	Kate WoodBg A. Cambitzi YM1,97	-247			1888	A. Livadara	Syra	A. Cambitzi	105'3"	26'1"	...	Argostoli Greek
57 50208 HCWP	WoodBg W. Parsons -91 GIB	226 226-203	7.65	Gns A&CP Cff	1865	Thom	Guernsey	J.H. Guilbert & Co.	107'5"	25'4"	13'5"	Guernsey British
58 63917	WoodSr H. Watterson HTOM.78 IB	129 129-122	8.78	A&CP Lon	1872	Graves	Isle of Man	Mrs. C. Graves	91'0"	22'0"	11'3"	Peel, I.M. British
59 51811 LQTK	WoodSr W.L. Harper -97 HTFal.78 ptTB	121 121-87	3.82	A&CP C7	1865	W. Pickard	Appledore	T. Harper	89'4"	20'3"	11'0"	London British
60 14419 KBPQ	Kate B. Ogden Wood 3MstSr D.V. Wilbur -95 1Dk2tr	625 -594			1883	J. Sawyer	Millbridge, Me.	A.J. Newbury	148'0"	35'0"	16'1"	New York United States
61 14487 KGNH	Kate Darlington WoodSr T.J. Hopkins -99 1D	136 106-129			1889	H. Brusstar & Brother	Baltimore	T.J. Hopkins	97'8"	28'0"	7'1"	Baltimore United States
62 14023 HLTC	Kate Davenport WoodBk E.B. Reynolds 3Dk	1249 -1175			1866	A.&G. H. thorn	Bath, Me.	Renton, Holmes & Co.	189'4"	37'0"	24'0"	S. Francisco United States
63 80071 TBHJ	Kate F. Troop WoodBk F&YM1,97 1Dk2tr	1125 1017-1097			1881	J.S. Parker	Tynemouth N.B.	Troop & Son	187'0"	37'5"	22'1"	St. John, N.B. British
64 14141 Abandoned FNSN	Kate Kallahan WoodSr Cropper 1DA	106 -101			1853		Philadelphia	G.W. Hart	94'0"	21'0"	7'1"	Norfolk, Va. N.Y. United States
65 14489 KQSC	Kate S. Flint Wood 3MstSr J.A. McInture -89 YM5,94	583 -522			1889	J. McDonald	Bath, Me.	Flint & Co.	171'1"	34'8"	13'0"	New York United States
66 45953 VGLM	Kate Tatham Iron 3MstSr E.O.'Brien -92 ss Lvt. No. 3-6,89 1Dk2tr (ex Yukon) ss N.S.W. No. 1-93 1BHCem	275 262-275	12.94	A1 Mel	1863	R. Steels	Greenock	Tait & Mills	138'7"	23'1"	12'6"	Napier, N.Z. British
67 91333 KBBF	Kate Thomas Iron 4MstSr W. Thomas -93 ss Bry. No. 2-93 1BHCem 1Dk2tr	1748 1635-1697	6.96	100A1 Cff A&OP	1885	W. Doxford & Sons	Sunderland	Kate Thomas Sailing Ship Co. (W. Thomas & Co.)	258'0"	39'5"	23'1"	Liverpool British
68 14016 HLTB	Kate Walker WoodSr J. Goltwar 1DA	140 -133			1860		Brewer, Me.	A.P. Veazie & Co.	90'8"	24'4"	8'0"	Bangor, Me. United States
69 99537	Kate and Annie WoodK T. Stamp 92-94 IB 1DA	96 94-79	6.94	9A1 Bdg LA&CP	1894	F.J. Carver & Sons	Bridgwater	T. Stamp	83'7"	20'8"	9'2"	Gloucester British

Official No.	Ship's Name.	Material, Rig, &c.	Registered Tonnage.	Particulars of Classification.			Built.			Registered Dimensions, Deck Erections, &c.	Port of Registry.	Registered in which		
				Character.	Part of Survey.	When.	By Whom.	Where.						
Code Letters.	Master.	Late Name, if any.	Gross.	for Special Survey.	Surveyed by.	When.	By Whom.	Where.	Length.	Breadth.	Depth.	Flag.	ft. in.	
707435	Katheriah	WoodBk	116			1891	V.Canthasany	Batticaloa	M.K.Seyado	96'8"	20'0"	11'0"	Jaffna	
711109	Katherine D. Perry	Wood4MstSr	1125			1891	H.M.Bean	Camden, Me	W.B.Bowne	193'0"	40'4"	21'6"	Dennis Mass	R
720498	Kathinka	IronBk	757	100A1	Ham o	1876	C.Mitchell & Co.	Newcastle	J.D.Rossini	178'4"	31'3"	18'5"	Bremen	19'9"
709496	Kathleen	WoodBkn	375	10A1	SWS	1889	J.Yeo	Grand River	J.Yeo (TPRichards & Co., Mgrs.)	140'0"	29'9"	14'0"	Charlottetown	15'5"
740000	T. Sterry	WoodBn	235			1864	F.Panting	P.E.Island	J.Munnings	113'5"	24'7"	14'6"	Lowestoft	15'8"
761163	Kathleen Hilda	WoodBk	552			1891	W.P.Cameron	South Maitland, N.S.	D.Ross	163'1"	34'7"	13'5"	Auckland NZ	
7710936	Kathleen Mavourneen	WoodSp	3325	A-	Ply	1894	F.Hawke	Plymouth	Major-General Ramsey	51'4"	17'2"	5'8"	Plymouth	6'7"
787755	Katie	WoodSr	129			1879	S.Freeman & Co.	Indian Riv., N.S.	N.S.Townsend	91'0"	24'6"	9'4"	Shelburne, NS	
7900410	H. Hansen	WoodSr	116			1881	CowI & Sons	Padstow	W.L.Jenkin	88'6"	23'0"	10'9"	Padstow	11'6"
8073961	Katie Cluett	WoodSr	136			1876	Stephens	Fowey	C.Isaac	94'4"	23'1"	11'6"	Fowey	12'1"
8175011	Katie Eccles	WoodSr	121			1877	W.Jamieson	MillPoint	D.Eccles	95'0"	24'0"	8'0"	Napanee	
8214347	Katie Flickinger	WoodBkn	472			1876	Gilman	Seattle Wash	S.B.Peterson	145'2"	35'9"	13'6"	S. Francisco	
8314866	Katie G. Robinson	Wood3MstSr	299			1873	J.Clark	May's Lndg, N.J.	P.M.Wheaton	116'4"	29'6"	9'3"	Somers Pt N.J.	
8414977	Katie J. Hoyt	WoodSr	220			1865	P.Jefferson	N.Y.	H.M.Bearse	112'0"	30'3"	9'3"	Dennis Mass	
8514979	Katie J. Ireland	Wood3MstSr	709			1883	S.W.Tilton	Cooper's Pt., N.J.	W.S.Ireland	157'7"	36'0"	18'8"	Baltimore	R
8673767	Katie Swyny	Wood3MstSr	197			1878	Rodgers	Carrockfrigus	T.Fisher	111'1"	24'4"	12'5"	Fleetwood	13'4"
87	Katina	WoodBk	206			1894	C.Pappapetro	Galaxidi	Milziade				Galaxidi	A
88111	N. Stilano	WoodBk	206			1889	Christo Ousta	Kefken	S.Curuvacali	95'0"	27'5"	12'0"	Cnstantinple	A
89	T. Camenos	WoodSr	186			1880	C.Papapetros	Galaxidi	T.Camenos	92'5"	24'3"	13'7"	Galaxidi	A
90	Katinka	IronBk	843	100A1	Got p	1874	Macfadyen & Co.	Pt. Glasgow	J.D.Ahlers	196'4"	32'2"	18'8"	Elsfleth	
91	Katrine	WoodBn	148			1869	L.Hansen	Karrebøcks-munde	L.S.Hansen	95'2"	21'7"	11'3"	Næstved	V
92	Katy	SteelS	2201	100A1	Ham w	1891	Southampton	Southmptn	Actieselskabet "Katy" (C.Möller)	272'1"	40'9"	25'2"	Christiania	27'1"
93	Kawe	WoodBk	529			1857		Uleåborg	Hans.H.Pettersen	132'7"	32'2"	17'5"	Arendal	
94	Kearsage	WoodSr	106			1894		Essex, Mass	F.L.Davis	90'8"	24'3"	9'6"	Gloucester, Mass.	
95	Kedron	WoodBk	1203			1880	P.R.Orichton	Cornwallis, N.S.	Det Uansvarlige Actiesel. Bark "Kedron" (N.S.Andersen)	193'0"	38'0"	22'0"	Fredrikstad	N
96	Keewatin	WoodSr	199			1883		Lakeport, Ont.	E.Rogers				P.Hope, Ont.	
97	Keewaydin	WoodSr	200			1889	C.Smith	Pt.Greville	J.F.Watson	108'0"	28'4"	10'1"	Parrsbro NS	
98	Kefalonia	WoodBk	290			1889	Spozito	Kherson	N.Barbatis	113'0"	27'5"	12'0"	Kherson	
99	A.N.Focca	WoodBk	279			1890	A.Livadara	Syra	T.&A.Focca				Argostoli	A
100	(WRECKED 12,96)	WoodSr	213			1890	A.Livadara	Syra	A.D.Bizanti				Syra	
101	Kefalos	WoodLr	118			1888	A.Livadara	Syra	E.C.Ferentino				Argostoli	H
102	Kehrewieder	IronS	1409	100A1	Cff	1877	W.Doxford & Sons	Sunderland	C.H.H.Winters	231'0"	37'8"	22'5"	Bremen	24'0"
103	Keian Maru	WoodSr	162			1892	Hiono	Osaka	Masuda Matashi-chiro	83'9"	21'6"	10'6"	Osaka	
104	Keian Maru No. 2	Wood3MstSr	415			1882	Onomatsu	Hiogo	Seiko Kabushiki	125'0"	28'7"	17'2"	Hiogo	
105	Keir	IronBk	1029			1859	Barclay	Glasgow	I.Zagury	212'1"	32'2"	21'4"	Glasgow	22'10"

1	2	3	4	5	6		7			8			9			10		
					Tonnage		Détails de la Classification			Construit			Dimensions d'après la Douane			Port d'Armement		
Nom du Navire	Matériaux	Grément, etc.	Capitaine	Ex-nom, s'il y a lieu	Total	Code	Quantité	Par quel	Où	Armateurs	Longueur	Largeur	Cubes	Port	Armeur	Longueur	Largeur	Cubes
106	108006	Kelander Bux	WoodSr	140	140		1896	Siantam	SavenaPitchay	83'5"	24'0"	10'0"	Singapore					
107	94108 VQWFS	Kelat	IronS	1894	1894-1822	†100A1	1881	Richardson, Duck & Co.	Stockton	E. Bates & Sons	261'0"	41'0"	23'5"	Liverpool				
108	93222 LJSD	Kelburn	Steel 4MatBk	2579	2446-2499	†100A1	1880	Barclay, Curle & Co. (Lim.)	Glasgow	R. Shankland & Co.	308'0"	43'8"	25'0"	Greenock				
109	80087 FBHN	Kelverdale	WoodBk	1225	1111-1132		1881	P.R. Crichton	Kingsport, N.S.	W. Thomson & Co.	193'0"	33'0"	22'2"	St. John, N.B.				
110	80005 SLED	Kelvin	WoodBk	1127	1018-1066		1879	P.R. Crichton	Kingsport, N.S.	W. Thomson & Co.	187'0"	37'3"	22'6"	St. John, N.B.				
111	80487	Kemendine	IronFlat	777	353-777		1878	R. Duncan & Co.	Pt. Glasgow	Irrawaddy Flotilla Co. (Lim.)	197'0"	25'7"	8'5"	Glasgow				
112	14120 HVSG	Kendrick Fish	WoodSr	144	123-137		1851		St. George, Me.	G.W. Rawley	92'0"	25'0"	8'5"	St. Grge, Me				
113	14494 KQWH	Kenilworth	Steel 4MatS	2293	2140-2179	†	1887	J. Reid & Co.	Pt. Glasgow	A. Sewall & Co.	300'2"	43'1"	24'2"	New York				
114	14422 KBSC	Kennebec	WoodS	2127	1986-2025		1883	W. Rogers	Bath, Me.	W.A. Boole	237'7"	43'3"	27'8"	S. Francisco				
115	14147 KDLF		WoodSr	188	-178		1852		Fairhaven	E. Milliken	103'7"	27'4"	9'4"	Bath, Me				
116	106906 PLNB	Kenneth Victor	WoodBkn	196	183-172	†14A1	1896	J. Dible & Sons	Southampton	J. Dible & Sons	110'9"	24'0"	11'0"	Southampton				
117	98311 MFTN	Kensington	Steels	1725	1603-1645	†100A1	1891	Russell & Co.	Greenock	Ship Kensington Co. (Lim.) (Campbell, Finlay & Co.)	240'0"	33'1"	23'0"	Greenock				
118		Kentigern	WoodBk	795	712-738		1877	P.R. Crichton	Cornwallis, N.S.	Actieselskabet "Kentigern" (John Bull)	163'8"	34'9"	19'8"	Tonsberg				
119	97141 HVBJ	Kentmere	Iron 4MatBk	2525	2340-2347	†100A1	1883	W.H. Potter & Son	Liverpool	Ship Kentmere Co. (Lim.) (P.E. Millan & Co.)	300'0"	42'2"	24'7"	London				
120	15434 VDHT	Kenyon	IronBk	1245	1138-1176	†*A1	1862	T. Vernon & Son	Liverpool	J. Poole & Co.	208'0"	34'6"	22'8"	Liverpool				
121		Kepha	WoodBk	487	444-451		1875	John Terjesen	Grimstad	O. Terjesen	139'4"	30'0"	16'7"	Lillesand				
122		Kepler	IronS	1235	1123-1193	†100A1	1878	Reiherstieg Schiffswerfte	Hamburg	R.M. Stoman & Co. (Reiherstieg von 1896)	221'0"	34'1"	21'4"	Hamburg				
123		Ker Joseph	IronBk	667	628-579	†100A1	1877	W. Doxford & Sons	Sunderland	A. Viot	180'9"	30'0"	17'6"	Nantes				
124		Keramas	WoodBk	691	611-640	Cont. 7 A1	1882	A.M. Millan	P.E. Island	P.S. Vagliano	160'8"	32'0"	19'8"	Zante				
125		Kerdalea	WoodBk	431	392-408		1863	B. Wencke	Hamburg	J.E. Hanssen	134'4"	29'4"	16'5"	Arendal				
126		Kerkyra	WoodBg	-223			1875		Syria	John K. Mazavinos	107'2"	24'5"	...	Argoatoli				
127		Kestrel	WoodSr	158	157-144	Cont. 10 A1	1874	Trethowan	Falmouth	G. Kearon	102'6"	22'0"	11'9"	St. John's NFL				
128		Keswick	IronBarge	161	147-161		1885	A. Jack & Co.	Seacombe	Liverpool Grain Storage & Transit Co. (Lim.)	75'0"	22'0"	10'6"	Liverpool				
129		Ketch	WoodK	70	70-56	†9A1	1894	W. Fife & Son	Fairlie	W. Fife	69'0"	19'7"	8'5"	Ayr				
130		Ketil Motzfeldt	WoodSr	117	113-103		1881		Fjeldbo'ng Nwy.	L.T.K. Geertsen	88'4"	23'6"	9'6"	Stavanger				
131		Keystone	WoodSrBarge	841	-825		1890		Perth Amboy, N.J.	Philadelphia & Reading R. Co.	186'5"	35'0"	16'0"	Philadelphia				
132		Khadem Hhair	WoodBg	-137			1877		Ahmassrah	Ahmassrah Haje Nuri	...	...	...	Ahmassrah				
133		Khanoung	IronLighter	355	352-355		1880	R. Duncan & Co.	Pt. Glasgow	Irrawaddy Flotilla Co. (Lim.)	194'8"	25'1"	8'5"	Glasgow				
134		Khat Tee Ya	IronLighter	357	354-357		1880	R. Duncan & Co.	Pt. Glasgow	Irrawaddy Flotilla Co. (Lim.)	195'6"	25'1"	8'5"	Glasgow				
135		Kho Khine	IronFlat	777	353-777		1878	R. Duncan & Co.	Pt. Glasgow	Irrawaddy Flotilla Co. (Lim.)	197'0"	25'7"	8'5"	Glasgow				
136		Khorasan	IronBk	1086	971-1035	†*A1	1864	J. Reid & Co.	Pt. Glasgow	C.H.H. Winters	190'5"	34'4"	22'8"	Bremen				
137		Khyber	IronS	2026	1896-1927	†100A1	1880	W.H. Potter & Son	Liverpool	T. & J. Brocklebank	276'6"	40'1"	24'2"	Liverpool				

Metal No.	Ship's Name.	Material Rig. &c.	Registered Tonnage.	Particulars of Classification.			Built.			Owners.	Registered Dimensions, Deck Erections, &c.			Port of Registry.	Moulded depth.	Registers in which it is not in L. R.
				Character.	Part of Survey.	Particulars of Survey.	When.	By Whom.	Where.		Length.	Breadth.	Depth.			
Code Letters.	Master.	Late Name, if any.	Gross.	+	*	△	When.	By Whom.	Where.	Length.	Breadth.	Depth.	Flag.	ft. in.		
138	Kiana	WoodBn	204				1879	H.J.Bager	Marstal	H.J.Hansen	106'3"	23'3"	11'8"	Marstal Danish		
139	Kiandra	IronBk	1022	+	*	△	1862	C.Connell & Co.	Glasgow	H.Bischoff & Co.	210'5"	31'8"	21'4"	Bremen German	23 # 0	
140	Kichisei Maru	WoodSr	106				1880	Yoshida Heyemon	Kujomura Setsu	Niho Sakichiro	82'0"	19'5"	8'4"	Osaka Japanese		
141	Kierstine Elise	WoodBn	155				1869	Chr.Schröder	Horsens	Akties.Kierstine Elises Nye Rederi (W.Chr.Bech)	93'5"	21'9"	11'1"	Horsens Danish	V	
142	Kilbrannan	IronS	1635	+	*	△	1882	Russell & Co.	Pt.Glasgow	Barneson & Chilcott	256'4"	38'2"	22'8"		24 # 7	
143	Kildonan	IronBk	630	+	*	△	1869	A.Stephen & Sons	Glasgow	F.Knight	177'3"	30'1"	18'0"	Swansea British	19 # 5 3 # 3	
144		Wood3MatSr	523				1888	Montreal Transportation Co.	Kingston Ont.	Montreal Transportation Co.	174'1"	33'0"	11'1"	Montreal British		
145	Killarney	IronBk	1413	+	100A1		1892	R.&J.Evans & Co.	Liverpool	J.B.Walmsley & Co.	229'8"	37'2"	22'0"	Liverpool British	23 # 9 4 # 6	
146	Killeena	WoodBk	422				1869	Macfarlane	Blyth	Wangara Coal Co. (Lim.)	138'5"	29'0"	17'9"	Auckland NZ British		
147	Killy	IronBk	825	+	100A1		1875	D.&W.Henderson & Co.	Glasgow	Akt.Sels'ab. (A.M.Knudsen)	198'7"	31'7"	19'2"	Sønderho Danish	20 # 7 3 # 10	
148	Kilmallie	SteelBk	1634	+	100A1		1893	Russell & Co.	Greenock	Kerr,Newton & Co.	245'8"	37'6"	22'7"	Glasgow British	24 # 1	
149	Kilmeny	SteelBk	1630	+	100A1		1894	Ailsa S.B.Co.	Troon	Kilmeny Barque Co.(Lim.) (J.Browne)	256'5"	38'2"	21'4"	Glasgow British	22 # 11 4 # 7	
150	Kilmory	IronS	1630	+	100A1		1885	Russell & Co.	Pt.Glasgow	Kerr,Newton & Co.	259'1"	38'2"	22'8"	Glasgow British	24 # 9 5 # 0	
151	Kim Hock Hwat	WoodKattoo	191				1871		Tavoy	KhooToung	84'5"	26'0"	9'7"	Rangoon British		
152	Kim Kong Hwat	WoodKattoo	179				1871		Tavoy	NyoTsein Pain	89'0"	24'5"	9'0"	Rangoon British		
153	Kim Oh Chin	WoodSr	108				1885	Tham Ah Hing	Singapore		86'1"	21'6"	10'0"	Chinese		
154	Kimon	WoodBk	388				1868		Varazze	S.&M.Frango	131'3"	26'7"	20'0"	Syra Greek	HV	
155	Kinclune	IronBk	741	+	100A1		1876	A.Stephen & Sons	Glasgow NDSB	J.Couper	184'7"	30'1"	18'4"	Dundee British	19 # 8 3 # 6	
156	Kinderdijk	IronBk	1249	+			1876	J.K.Smit	Kinderdijk	MurkLels & Zoon	202'8"	36'7"	21'6"	Alblasdam Dutch	V	
157	Kindly Light	SteelK	116	+	100A1		1896	Pool,Skinner & Williams	Falmouth	J.B.Cook	85'1"	21'8"	9'4"	Bideford British	9 # 10 1 # 3	
158	Kinfauns	SteelBk	1001	+	100A1		1886	A.Stephen & Sons	Glasgow	J.Couper	204'0"	34'5"	19'3"	Dundee British	20 # 8 3 # 9	
159	King Alfred	IronBk	1319	+	100A1		1886	Barclay, Curle & Co.	Glasgow	J.A.Walker & Co.	228'0"	36'5"	21'0"	Glasgow British	22 # 11 4 # 5	
160	King Arthur	Iron3MstS	1647	+	100A1		1887	W.B.Thompson & Co. (Lim)	Dundee	J.A.Walker & Co.	257'6"	38'2"	23'2"	Glasgow British	25 # 1 5 # 1	
161	King Centie	WoodS	1519				1874	J.K.Dunlop	St.John NB	Bruusgaard, Kjæsterud & Co.	208'5"	39'3"	24'0"	Drammen Norwegian	N	
162	King Cyrus	WoodSr	702				1890	Hall Bros.	Prt.Blakely Wash.	J.Tuft	188'5"	38'4"	14'7"	S.Franisco United States	V	
163	King David	Steels	2240	+	100A1		1894	Russell & Co.	Pt.Glasgow	J.A.Walker & Co.	279'4"	42'1"	24'2"	Glasgow British	25 # 10	
164	King Edward	Steels	1734	+	100A1		1891	Russell & Co.	Pt.Glasgow	J.A.Walker & Co.	260'0"	38'0"	23'0"	Glasgow British	24 # 6 5 # 0	
165	King Fisher	WoodSr	107				1892		Shelburne, N.S.	Government of Canada	100'0"	23'7"	10'0"	Ottawa, Ont British		
166	King George	Steels	2242	+	100A1		1894	Russell & Co.	Greenock	J.A.Walker & Co.	278'4"	42'1"	24'2"	Glasgow British	25 # 1	

Numero d'Ordre.	Numero Officiel.	Nom du Navire. Matériaux. Gréement, etc.		Tonnage Officiel.	Détails de la Classification.		Construit.		Armateurs.	Dimensions d'après la Donnée. Superstructures, &c.			Port d'Armement.	Gravité.	
		Capitaine.	Ex-nom, s'il y a lieu.		Total.	Cote.	Port de Visite.	Quand.		Par qui.	Où.	Longueur.			Largeur.
168	KDBL	King Malcolm	IronBk	1327	100A1	Mdb	1885	W.B.Thompson	Glasgow	J.A.Walker & Co.	228'0"	36'5"	21'0"	Glasgow	22
169	14449	King Philip	Wood4MstSr	1225			1886	I.M.Bean	Camden, Me	J.M.Phillips	211'0"	42'5"	20'4"	Fall Riv. Me.	4
170	49117	King of Tyre	WoodBk	260			1865		Tatamagouche, N.S.	C.A.DeWolf	108'0"	27'4"	12'6"	Halifax, N.S.	1
171	31991	Kingfisher	IronBk	164			1854		Renfrew	P.&O.S.N.Co.	120'4"	18'8"	9'8"	Melbourne	1
172	94740	King's County	Wood4MstBk	2240			1890	E.Cox	Kingsport, N.S.	C.R.Burgess	255'0"	45'5"	25'7"	Windsor, N.S.	1
173	HKPB	King's Oak	WoodBk	906			1871	J.E.Steele	Cornwallis, N.S.	Hjalmar Røed	165'0"	36'0"	21'1"	Tonsberg	1
174	89080	King's Oak	WoodSr	82	8 A1 Cff	12	1884	J.H.Fellows & Son	Great Yarmouth	Spillers & Bakers (Lim.)	88'2"	19'5"	9'4"	Cardiff	1
175	72837	Kingsport	WoodS	1186			1878	P.R.Crichton	Cornwallis, N.S.	Wm.Thomson & Co.	190'0"	38'0"	22'8"	St. John, NB	1
176	JKVX	Kinjaboo	WoodBkn	-261			1872	Pickershill	Sunderland	Supplement. Cie Française de "Kong"	123'5"	26'8"	12'9"	Havre	1
177	Wrooked 8	Kinkora	IronS	1830	100A1	Dub	1888	Ritson & Co.	Maryport	P.Iredale & Porter	267'7"	39'7"	23'5"	Belfast	2
178	3421	Kinnaird	WoodBn	148			1874	Webster	Fraserburgh	W.Caisley	98'9"	23'8"	10'7"	Liverpool	11
179	43	Kinokuni Maru No. 1	WoodBn	179			1879	Nagata Sanjuro	Osaka	Takagi Matsusaburo	97'9"	20'9"	11'7"	Nameshi-gawa	1
180	76648	Kinross	IronS	1447	100A1	Npt	1877	W.H.Potter & Sons	Liverpool	A.Gibson & Co.	242'5"	37'0"	22'0"	Liverpool	23
181	102584	Kinross-shire	Steel 4MstBk	2299	100A1	Ham	1893	Russell & Co.	Greenock	T.Law & Co.	282'2"	42'5"	24'7"	Glasgow	26
182	1430	Kiodo Maru No. 12	Wood3MstSr	231			1894	Sumizawa Tamejiro	Kobe	Tatsuma Hanyemon	100'2"	22'8"	13'4"	Kobe	1
183	8963	Kirkcudbrightshire	IronS	1582	100A1	Liv	1884	Russell & Co.	Greenock	T.Law & Co.	250'0"	38'3"	22'9"	Glasgow	24
184	6524	Kirkdale	IronBk	790	100A1	Liv	1877	W.Doxford & Sons	Sunderland	J.Steel & Son	191'7"	31'1"	19'3"	Liverpool	20
185	39320	Kirkhill	IronBk	1540	100A1	Lon	1891	A.Stephen & Sons	Dundee	Kirkhill Ship Co. (Lim.) (J.Steel & Son)	243'0"	37'1"	21'6"	Liverpool	23
186	74537	Kirkloch	IronBk	785	100A1	Lon	1876	W.Doxford & Sons	Sunderland	J.Steel & Son	191'8"	31'0"	19'2"	Liverpool	21
187	VFWB	Kirstine	WoodBr	136			1853		Newport, N.S.	J.P.Jørgensen	88'3"	20'4"	10'8"	Svendborg	1
188	VGSW	Kismet Huda	WoodBn	136			1857	L.Bonnesen	Aalborg	Acties "Kirstine" (Chr.Simon)	84'3"	21'4"	11'1"	Aalborg	1
189	47873	Kistna	IronS	2204	100A1	Cff	1888	Oswald, Mor-daunt & Co.	Southampton	E.Bates & Sons	289'6"	40'5"	24'5"	Liverpool	27
191	14352	Kit Carson	WoodSr	212			1877	W.Beasley	Bucksport, Me.	T.J.Stewart & Co.	108'3"	27'8"	9'4"	Bucksport, Me.	1
192	45926	Kitty	IronBk	832			1856	Kon.Fab.v. Stoom	Amsterdam	Hopkins, Dunn & Co.	177'6"	31'3"	19'5"	Shanghai	1
193	407	Kivernitis	WoodBn	-192			1896	A.Terrizzano	Oneglia	P.Disma Basso				Po. Maurizio	1
194	HDVL	Kjartan	WoodBn	-198			1878		Galaxidi	C.Pateras				Galaxidi	1
195	JDHF	Kjellestad	WoodBk	342			1875	O.P.Moe & Son	Chrtnsand	Thomas Isefjer	126'9"	28'2"	14'0"	Kiansand	1
196	HUCJ	Klara	WoodBk	374			1858	A.Blehr	Brevig	O.Gjertsen	113'6"	28'8"	16'4"	Horten	1
197	JWBD	Kleber	WoodBk	926			1859	J.Laing	Sunderland	H.D.Movig (Harald Haslum, Mgr.)	179'7"	35'0"	22'0"	Moss	1
198	14395	Klikitat	WoodBkn	493			1893	Chambre Syndicale des Charpentiers de Navires	Boulogne	Altazin-Gorée	82'0"	23'3"	11'3"	Boulogne	1
199	JVHN	Klikitat	WoodBkn	438			1881		Coos Bay, Oreg.	Puget Sound Commercial Co.	163'0"	38'8"	12'7"	Pt. Townsend	1



Official No.	Ship's Name.	Material, Rig, &c.	Registered Tonnage.	Particulars of Classification.		Built.			Owners.	Registered Dimensions, Deck Erections, &c.			Port of Registry.	Length in ft.	Breadth in ft.	Depth in ft.
				Character.	Part of Survey.	When.	By Whom.	Where.		Length.	Breadth.	Depth.				
200	Klio G. Schmidt 95-96	SteelS ssHam.No.2-96 1BHCem	1661 1625-1596	+100A1	Ham LA&CP	1888	C.Connell & Co	Glasgow	B.WenckeSöhne	258'8"	38'7"	22'7"	Hamburg German	24	8	
201	Knickerbocker	WoodBarge 1DK2trB	2382 -2366			1893	Morse & Co.	Bath.Me.	Knickerbocker SteamTowageCo.	262'1"	51'1"	23'6"	Bath.Me. United States			R
202	Knight Commander F.W.Fairbank	IronBk -96 ssAnt.No.3-12,90 6thSurvey12,90	1484 1392-1351	+*A1 A1*1	Lon A&CP	1864	W.pole & Webb	Dublin	W.Lowden & Co.	213'5"	36'5"	25'1"	Liverpool British	26	8	5.26
203	Knight of the Garter G.B.Figart 97-97	IronS ssN.Yk.No.3-12,90 4thSurvey11,94	1494 1360-1372	+100A1 A1*1	Cff A&CP LIV	1877	T.Royden & Son	Liverpool	G.B.&F.Razeto (E.Razeto, Mgr.)	233'0"	37'9"	22'8"	Genoa Italian	24	7	4.114
204	Knud P.L.Jensen -78	WoodSr	129 122-115			1875	F.Sparre	Nysted	P.Smith	91'0"	22'1"	10'3"	Holbaek Danish			V
205	Knut Akerhjelm O.Mårtensson -92	WoodBg 1DK	260 222-235			1855	E.A.Brändlund	Luleå	P.L.Pettersson	103'3"	26'9"	13'0"	Krogsfall Swedish			
206	Knut Bonde C.Stahre	WoodBkn 1DK	162 147-156			1872	A.Olsson	Kilane	J.H.Sylvander	93'8"	21'6"	11'0"	Strömstad Swedish			
207	Kobé G.Thorsen (ex Assurance) F&YM9,92	WoodBk 1DK	345 294-316			1866	Fiastré & Mauras	Martigues	Actieselskabet "Kobé" (L.Lydersen)	133'1"	28'0"	12'9"	Arendal Norwegian			N
208	Kodan P.Hansen	WoodSr	141 133-126			1876	F.Hansen	Marstal	N.Petersen	89'6"	23'5"	10'3"	Marstal Danish			V
209	Kodiak P.Hansen	WoodSr	147 -125			1895	M.Turner	Benicia, Cal.	Alaska Com. Co.	105'0"	25'3"	9'3"	S.Franisco United States			
210	Koelliker A.Helmer 90-95	SteelS ssHamNo1-95 1BHCem 2DKs	1860 1736-1795	+100A1 A1*1	Ham LA&CP	1892	C.Connell & Co.	Glasgow	R.M.Sloman & Co.	267'6"	40'0"	23'0"	Hamburg German	24	7	5.0
211	Kogen Maru Honda Kiuzo (ex Tatsusei Maru)	Wood3MatSr	379 -356			1883	S.Kinyemon	Shimoda Idzu	Yatsuma Kanesuke	114'6"	27'7"	14'8"	Matoya Shima Japanese			
212	Koh-i-noor W.C.Smith -95 HTFoy.95	WoodBkn F&YM9,97 CF Salted 1DK	242 236-215	Cont. 9 A1 Foy from 8.90 Foy.	Foy A&CP	1877	Slade	Polruan	Mrs.M.H.Hayes	120'2"	25'3"	12'9"	Fowey British	13	10	2.1
213	Kohinoor S.Leisberg -91	WoodSrBarge 1DK	841 -825			1890	.....	Perth Am- boy, N.J.	Philadelphia & Reading R.R.Co.	186'5"	35'0"	16'0"	Philadlphia United States			V
214	Koidula	Wood3MatSr	272 -259			1891	.....	Koteme	Leisberg & Co.	110'9"	28'6"	13'2"	Arensburg Russian			G
215	Köln C.v.d.Heyden 94-94	SteelSr 1DK	173 151-164			1894	Gute Hoff- nungshütte	Ruhrort	L.W.Cretschmar	113'5"	20'3"	8'0"	Düsseldorf German			
216	Kolon Frye	WoodSr 1DK	150 -143			1866	E.Machias, Me	E.I.White	E.I.White	95'5"	25'3"	8'5"	Machias, Me United States			
217	Koltrasten J.A.Hanqvist 96-91 (ex Thrush)	WoodBk 1DK	295 283-272			1866	R.H.Pott Bros	Sunderland	F.O.Johansson	107'7"	26'0"	15'5"	Calmar Swedish			V
218	Kolumbus L.Grthwan 84-94	Wood3MatSr	-306			1890	O.Orhmann	Uppesgriv	Fr.Grihwan	124'0"	27'0"	13'2"	Riga Russian			V
219	Komet J.D.Eriksson	WoodSr	-137			1889	.....	Wårdö	L.Oloffason	92'8"	26'9"	9'5"	Mariehamn Russian			V
220	Komet O.Wedin -96 (ex Comet)	WoodBg 1DK	229 202-208			1859	Brusewitz	Uecker- münde	O.F.Johansson	99'8"	24'9"	12'3"	Kalmar Swedish			N
221	Kommandör Svend Föyn A.Nielsen 89-95 (ex William D. Lawrence) F&YM2,97	Woods HTAnt.79	2486 2218-2422	4.83	Lon A&CP	1874	Lawrence	Maitland, N.S.	Johan Bryde	259'9"	47'0"	28'7"	Sandefjord Norwegian			N
222	Kompanus A.Larsson -95	WoodBn 1DK	150 136-139			1878	A.Södergren	Christian- opel	O.Pettersson	93'8"	23'2"	10'2"	Krist'nopol Swedish			
223	Konder P.A.Sant' Anna -96 (ex Amisada) YM11,96 ex Improviso, ex Arambuja	WoodBn 1DK	-128			1852	.....	Campos	B.Gallotti	.....	.....	.....	S.Catharina Brazilian			
224	Kondylo E.Schmitti	WoodSr	-134			1887	.....	Syra	M.Schiniti	.....	.....	.....	Hydra Greek			
225	Kong Carl K.P.Rommetvedt 95-95	WoodBk 1DK2trB	520 459-470			1865	P.Sager	Bremen	Acties. 'Kong Carl' (Fred.Wattne)	143'1"	29'5"	17'2"	Stavanger Norwegian			N
226	Kong Carl M.Larsen	WoodBg 1DK2trB	449 415-426			1865	C.Christensen	Aasgaard- strand	J.C.Dyrdahl	128'2"	32'1"	16'8"	Holmestrnd Norwegian			N
227	Kong Carl J.O.Jensen YM9,94	WoodBk 1DK2trB	450 414-425			1871	A.&F.Smith	Tvedstrand	A.&F.Smith	126'7"	31'3"	16'3"	Tvedestrnd Norwegian			N
228	Kong Eystein B.Walte 90-90	WoodBk 1DK2trB	476 446-457			1868	Ths.Thomesen	Kragerö	Actieselskabet "Kong Eystein" (O.P.Olsen)	138'9"	29'4"	17'2"	Laurvig Norwegian			
229	Kong Oscar B.Lundebj	WoodBk 1DK2trB	367 336-348			1874	J.B.Hotvedt	Sandefjord	S.Larsen	121'6"	29'8"	15'1"	Sandefjord Norwegian			N
230	Kong Oscar II. L.S.Jahnsen F&YM8,95	WoodBk 1DK2trB	846 739-810			1892	J.Brandi	Kragerö	H.Biörn, jr.	177'2"	35'5"	19'3"	Kragerö Norwegian			N
231	Kong Sverre L.Larsen -92 F&YM8,95	WoodBk 1DK2trB	491 451-463			1870	S.Hansen	Sandefjord	OleNielsen	140'8"	31'2"	17'4"	Sandefjord Norwegian			N
232	Kong Sverre Nielsen YM6,94	WoodBk 1DK2trB	472 429-445			1877	N.Olsen Gjömle	Grimstad	Henr.Hansen	133'0"	30'8"	16'3"	Lillesand Norwegian			N
233	Kong Sverre A.H.Larsen -89 YM10,94	WoodBk 1DK2trB	348 316-326			1841	.....	Lübeck	Actieselskabet "Kong Sverre" (L.Eliassen)	110'4"	29'1"	17'1"	Laurvig Norwegian			N
234	Kong Sverre S.Sörensen YM5,96	WoodBn 1DK	224 192-203			1879	.....	Kragerö	Harald Larsen	113'6"	25'9"	11'0"	Kragerö Norwegian			N
235	Kongo Maru Nakamoto Tomshci	WoodSr	251 -236			1883	Tsuji Matsunojo	Hakodate	Sakakibara Kosuke	103'8"	24'3"	11'9"	Shinagawa Japanese			

Now named "Niels", See No. 10 in Supplement.

Numero d'Ordre	Numero d'Officiel.	Nom du Navire. Matériaux. Grément, etc.	Tonnage Officiel.	Détails de la Classification		Construit.			Dimensions d'après le Dessin. Superstructures, &c.			Port d'Armement.	
				Total. Pont. No.	Cote.	Quant.	Par qui.	Où.	Longueur.	Largeur.	Creux.		Partillon.
236	1877	Kongsbyrd Capitaine. Ex-nom, s'il y a lieu. Visites Périodiques. Nombres des Ponts	281	238-253		1874	F. Smith Petersen	Grimstad	F. Smith Petersen	120'1"	26'9"	12'4"	Grimstad
237	1877	Konigin Augusta	478	460		1865	C. Domcke	Stettin	C.A. Domcke	145'0"	29'4"	16'3"	Stettin
238	1877	Konigin Elizabeth	502	485-485		1845	J.W. Klawit- ter	Danzig	Ernst Wendt	118'9"	31'0"	19'5"	Danzig
239	1877	Louise W. Musur	116	116-99	4.98	1877	Duncan	Kingston	R. Reid	87'4"	21'4"	10'5"	Banff
240	1877	Konstance	119	110-108		1856	S.P. Bech	Rønne	N.P. Jonsson	81'4"	22'0"	9'8"	Djursvik
241	1877	Konstantinos	414	516		1875	C. Cristah	Syra	Z.N. Bachas	141'7"	30'7"	11'0"	Syra
242	1877	Konstantinos Kriaras	501	475-476	11.85	1876	Crown	Sunderland	B. Patronas	141'0"	27'4"	16'0"	Syra
243	1877	Konstantinos Kriaras	501	475-476	11.85	1872	Batchelor	Cardif	D. Sgomala	146'1"	29'9"	18'4"	Syra
244	1877	Konte Romas	541	488		1872	F. Sirello	Savona	M.N. Rodiadis	143'7"	31'0"	20'6"	Santorin Greek
245	1877	Koogee	484	474-484		1887	W. Denny & Brothers	Dumbarton	Irrawaddy Flotilla Co. Lim.	220'0"	30'0"	8'3"	Glasgow British
246	1877	Koonywah	777	368-777		1878	R. Duncan & Co.	Pt. Glasgow	Irrawaddy Flotilla Co. Lim.	197'0"	25'7"	8'3"	Glasgow British
247	1877	Koophandel	613			1856	J. & C. Smith & Zn.	Krimpen	Brantjes & Co.	135'8"	33'1"	20'5"	Purmerend Dutch
248	1877	Korais	651	579		1879	J. Maris	Syra	N. Pappala & D. Zouros	151'0"	29'5"	20'0"	Syra Greek
249	1877	Kornmo	591	519-544		1883	F. Smith Petersen	Grimstad	F. Smith Petersen	149'9"	31'9"	17'9"	Grimstad Norwegian
250	1877	Korsvei	390	338-358		1879	.....	Porsgrund	J.C. Knudsen	135'2"	29'8"	14'2"	Porsgrund Norwegian
251	1877	Kosack	275	244		1880	Uhrnberg	Raumo	J.V. Söderlund	115'8"	28'5"	11'5"	Raumo Norwegian
252	1877	Kosciusko	1192	1048-1192	6.82	1862	W. Hood & Co.	Aberdeen	H.S. Forsyth	212'5"	36'8"	22'3"	Sydney NSW British
253	1877	Kosmos	1342	1202-1286		1869	T. Royden & Sons	Liverpool	H.P. Breckwoldt, jun.	227'2"	37'8"	22'3"	Hamburg German
254	1877	Kotic	113			.....	.....	Yokohama	O.W. Lindholm & Co.	74'0"	20'0"	8'0"	Vladivostok Russian
255	1877	Kotonowo Maru	825	661-776		.....	.....	New York	Umeura Sei-ichi	161'8"	32'1"	17'6"	Tokio Japanese
256	1877	Kotoura Maru	302	252-284		1883	S. Chokichi	Rikuzen	Tanaka Chiobei	115'9"	25'1"	12'8"	Katamachi Japanese
257	1877	Kragerø	550	505-508		1872	J. Hamborg	Kragerø	H. Björn jun.	156'3"	32'2"	17'4"	Kragerø Norwegian
258	1877	Krasavetz	303	264-271	9.93	1872	W. Pickersgill	Sunderland	M. Antonoff	129'5"	26'6"	12'0"	Archangel Russian
259	1877	Kremlin	787	699		1890	W. Rogers	Bath, Me.	J.S. Emery & Co.	161'6"	36'2"	17'3"	Boston Mass United States
260	1877	Krey-Woggersin	408	368-377		1862	W. Zeltz	Rostock	M. Lundqvist	119'6"	28'8"	16'7"	Osthammar Swedish
261	1877	Kriemhild	833	728-807	100A1 12.96	1884	Germania- Werft	Kiel	C.M. Matzen	177'0"	31'7"	18'6"	Hamburg German
262	1877	Krimpen a d Lek	1117	-1078		1885	J. & K. Smit	Krimpen	P. van der Hoog	214'9"	35'1"	20'7"	Krimpen Dutch
263	1877	Kristina Nilsson	1078	-280		1877	N. Nilsson	Poskallavik	L.P. Michelsen	117'4"	25'0"	12'7"	Flensburg Danish
264	1877	Krona	276	237-252		1873	Avendskong	Landscrona	Christian Larsson	119'4"	27'7"	12'8"	Arildsläge Swedish
265	1877	Krone	313	270-284		1877	.....	Stavanger	Nicolai Nielsen	129'8"	27'9"	13'7"	Stavanger Norwegian
266	1877	Kronos	366	321-335		1874	A. Bentsen	Grimstad	N. Thue Johnsen	121'8"	28'5"	15'0"	Grimstad Norwegian
267	1877	Kronprindsesse Louise	667	602-608	100A1 2.57	1891	J. Blumer & Co.	Sunderland	C.H. Nielsen	183'0"	30'0"	16'0"	Nordby Danish
268	1877	Kruse	144	134-129		1889	Chr. Bom	Thurø	Chr. Bom	89'1"	22'3"	10'8"	Svendborg Danish
269	1877	Kubli	100	-100		1875	.....	Uhla, Russia	A. Baron Stael von Holstein	78'0"	24'0"	10'0"	Pernau Russian
270	1877	Kungsberg	125	114-113		1856	A. Almqvist	Borgvik	G.A. Nyman	84'1"	23'9"	10'0"	Malmö Swedish
271	1877	Kursemecks	273	-265		1893	M. Maurit	Wandsen	Geb. Muzneck	109'0"	25'5"	13'0"	Riga Russian
272	1877	Kutana Maru No. 1	250	223-235		1878	Inaki Kasuke	Tokio	Ninagawa Jiroshiki	112'4"	25'1"	12'5"	Martwa Over Japanese
273	1877	Kutana Maru No. 2	305	.....		1878	Inaki Kasuke	Tokio	Seiko Kabushiki Kwaisha	113'0"	26'0"	14'1"	Hiogo Japanese

Continued 97

Continued "Sanbo Maru No. 2, See No. 11 in Supplement

No. in Book.	Official No.	Ship's Name.	Material, Rig, &c.	Registered Tonnage.	Particulars of Classification.			Built.			Registered Dimensions, Deck Erections, &c.	Port of Registry.	Moulded depth.	Registered in which class.		
					Character.	Port of Survey.	For Special Survey, Date of last Survey.	When.	By Whom.	Where.					Owners.	
Code Letters.	Master.	Late Name, if any.	No. of Decks, &c.	Gross.	+	+	+	+	+	+	+	+	+	+		
				Under dk. Net.							Length.	Breadth.	Depth.	Flag.	ft. in.	
274	JNDG	Kvik	Wood 3 Mst Sr S. Moxem -93 (ex Man Zu) 1 DA F&YM 10,95	259 202-2 2 7				1885	Putnam Bros.	Maitland, N.S.	Svend Lindø	121'6"	26'0"	10'4"	Haugesund Norwegian	N
275	HNDP	N.J. Nilsen 91-91	Wood Sr 1 DA	160 142-1 2 4				1872	.....	Porsgrund	Actieselskabet "Kvik" (J. Bredal)	93'4"	24'6"	11'0"	Sandefjord Norwegian	N
276	HBSF	Kwanko Maru	Wood Bk Murata Katsuburo (ex Thomas Brown)	296 -2 7 9				1868	.....	Tasmania	Nakamura Sannojo	141'1"	22'9"	13'7"	Osaka Japanese	
277	HCEM	Kwanon Maru	Wood Sr (BROKEN UP) 1 DA	162 140-1 5 2				1894	Okamoto Chobei	Osaka	Kishimoto Kaki	85'4"	21'2"	11'2"	Osaka Japanese	
278	FKBY	Kylemore	Steel Bk J.C. Kitchen -98 ss Rot. No. 3-9,93 1 BH Cem ss Sy d. No 1-97 2 Dks	1245 1169-1198	+	100A1	Ham LA&CP Syd	1880	J. Reid & Co.	Pt. Glasgow	Nicholson & M'Gill	226'2"	36'4"	22'1"	Liverpool British	23 " 5 4 " 5
279	PDEH	Kynance	Steels J. Murphy 95-95 1 BH Cem 1 DR 2 Tr B	1964 1836-1799	+	100A1	P. GI LA&CP Bry	1895	A. Rodger & Co	Pt. Glasgow	Slng Shp Kynance Co. (Lim.) C.G. Cowan & Co.	265'5"	40'0"	23'5"	Greenock British	24 " 11 5 " 0

Additional Ships are inserted in the Supplement at the end of the Register.

**N.B.**—All vessels assigned a character in the Register Book are required, under the Rules of the Society, to be submitted to Surveys by the Society's Surveyors periodically (annually, if practicable), in order to its being seen that their efficiency is duly maintained. It is also a condition that all repairs of ships or machinery required at ports where there is a Surveyor to this Society, in order to their retaining the characters assigned to them in the Register Book, must be carried out under the inspection and to the satisfaction of the Society's Surveyors. Ships or Machinery repaired at ports where there is no Surveyor to this Society must be surveyed by one of the Society's Surveyors at the earliest opportunity.

The Date of Survey of a Ship only certifies to its efficiency at that time.

In reference to the Rules of the Society, and in order to prevent the disappointment arising from ships losing their characters from want of Survey, it is hereby intimated that the duty of giving Notice of Periodical Surveys required by the Rules, or when repairs are necessary in consequence of damage, or from other causes, rests with the Owners, Masters, or Agents.

Numero Officiel.	Nom du Navire. Matériaux. Grément, etc.	Tonnage Officiel.	Details de la Classification.		Construit.		Armateurs.	Dimensions d'après la Sonde. Superstructures, &c.			Port d'Armement.	Pays.
			Total.	Net.	Quant.	Par qui.		Qu.	Longueur.	Largeur.		

While the Committee take all means possible to obtain correct information concerning the Vessels entered in the Society's Register Book, it will be understood that in the case of Vessels not classed by the Society they cannot vouch for the complete accuracy of all the particulars given in respect of dates of metalling, tonnage, dimensions, decks, classification, &c.

1	140551 L. A. Plummer E. Houses -82	Wood3MstSr	395	1D4	-3 7 6	1882	Goss, Sawyer & Pickard	Bath, Me.	T. Donaghy jun.	129 7   32 2   12 4	N. Bd. Frd. Mas	United States
2	141197 A. Rose W. Rose	WoodSr	145	1D4	-1 3 8	1868	J. Risley	Patconck Creek, N.J.	W. Rose	98 0   27 5   7 4	Somrs Pt. N. J.	United States
3	140998 L. C. Owen D. Carlton	WoodBn	204	ptIB	204-1 8 9	1868	M' Dougall	P. E. Island	J. Reeves	104 2   24 8   12 8	Faversham	British
4	14736 L. F. Munson C. A. Watt -95	WoodBg	412	YM1,96	1Dk2Str	1871	.....	E. Machias, Me.	Charles A. Watt	123 0   30 4   15 2	New York	United States
5	140968 L. G. Crosby G. H. Perry -93	WoodBn	342	YM8,94	296-2 9 8	1890	A. Hood	Shelburne, N.S.	<del>B. G. Crosby</del> G. H. Perry	126 0   29 0   12 4	Yrmouth N.S.	British
6	14581 L. Holway J. S. Foss	WoodSr	121	1D4	-1 1 6	1869	.....	Jonesport, Me.	J. W. Peasley	88 0   26 0   7 7	Machias, Me.	United States
7	14768 L. L. Hamlin J. M. Velsor 73-90	WoodSr	147	1D4	-1 4 0	1871	Nickerson & Rideout	Calais, Me.	J. M. Velsor	105 0   26 6   8 8	Gold Spring, N.Y.	United States
8	148382 L. M. Smith S. J. Smith	WoodBkn	390	F&YM9,96	324-3 7 9	1884	R. Rose	Kempt, N.S.	S. J. Smith	130 9   32 0   12 4	Windsor, N.S.	British
9	141109 L. N. Dantzler H. Skenge -91 (ex Minnie Erwin)	Wood3MstSr	138	1D4	-1 1 8	1884	.....	Port Washington, Fla.	L. N. Dantzler Lumber Co.	104 0   24 5   6 8	Shieldsbro', Me.	United States
10	14440 L. Q. C. Wishart E. Carlton	Wood3MstSr	239	1D4	-2 2 7	1867	.....	Greenwich, N.J.	J. Kienzle	115 2   29 5   9 1	Bridgtn, NJ	United States
11	14290 L. S. Levering Bowen -94	WoodSr	298	2D4	-2 8 4	1854	.....	Wilmington, Del.	J. A. Mitchell	119 5   29 5   9 4	Somrs Pt. N. J.	United States
12	140370 L. Schepp E. O. Day 95-96	WoodSr	1850	F&YM1,96	2Dk3Str	1878	Titcomb & Thompson	Kennebank, Me.	I. F. Chapman & Co.	224 3   42 1   27 1	New York	United States
13	14580 L. T. Whitmore F. T. Haley 75-89	Wood3MstSr	295	1D4	-2 8 0	1874	.....	Rockland, Me.	J. H. Scammell & Co.	120 9   30 1   10 6	New York	United States
14	14781 L. W. Norton A. Parks -97	WoodBn	510	YM7,91	2D4	1890	J. B. North	Horton, N.S.	G. B. Lockhart	139 0   38 0   15 4	Windsor N.S.	British
15	71063 L. & D. Bullock	WoodSr	208	1D4	208-2 0 8	1874	W. Jamieson	Mill Point	A. Eccles	110 0   26 3   8 5	P. Hope, Ont.	British
16	14769 L'Angelo G. Arpe (ex La Luisa)	WoodBn	124	1D4	123-1 1 8	1864	.....	Vietri	A. Solari	82 3   22 8   11 6	Genoa	Italian
17	1474 L'Armonia S. Spotorno	WoodBn	135	YM6,92	1D4	1878	G. B. Magnano	Savona	P. Montaldi	87 3   22 9   12 3	P. Maurizio	Italian
18	14769 L'Esperance Turbot -95	WoodSr	117	1D4	-1 1 1	1876	Vanderiele	Dunkirk	J. Maillard	85 3   20 8   10 8	Dunkirk	French
19	14798 L'Immacolata A. Borrelli -95	WoodBn	120	1D4	120-1 1 8	1862	A. Speranza	Torre del Greco	V. Albanese	82 0   23 0   11 0	Naples	Italian
20	14689 L'Italia G. Saglimbene -94 (ex Cattello Ciro)	WoodBn	233	YM12,96	2D4	1870	G. B. Bonifazio	Castellamre di Stabbia	F. Ursino	103 6   25 1   15 9	Catania	Italian
21	14734 L'Italia P P. Fede 94-94	WoodBn	124	YM10,94	1D4	1881	Bonifacio	Castellamre di Stabbia	Raffaele Pandolfi	82 6   22 4   10 8	Catania	Italian
22	14725 L'Onesto A. Fomei -92	WoodBn	124	F&YM10,92	1D4	1885	C. A. Raffaelli	Viareggio	Ing. A. Lippi	90 9   23 0   10 5	Leghorn	Italian
23	14723 L'Union E. Andersen	WoodBg	213	1Dk2Str	189-1 9 7	1850	Berenson	Bergen	Akties. "L'Union" (A. Andersen)	98 7   25 6   13 3	Fredrikstad	Norwegian
24	14992 L'Unione G. Rizzo -86 (ex Antonietta P.)	WoodBn	317	YM7,96	289-3 0 8	1882	G. Peragallo	Sestri Ponente	S. Piraino fu F.	117 4   26 6   14 8	Messina	Italian
25	14717 La Bella O. Olsen -93	Steel 3MstSr	405	1D4	348-3 8 2	1893	Joh. Smith's Jernskibbyggeri	Tvedestrnd	Johan Smith	144 0   27 3   12 5	Tvedestrnd	Norwegian
26	14833 La Camogliese M. Vegni -90 (ex Nilo)	WoodBk	451	YM8,951	Dk2Str	1867	G. B. Cadenacchio	Spotorno	E. Quisirolo fu G.	121 7   30 6   19 3	Genoa	Italian
27	148939 La Escocesa D. Beans 82-88	IronBk	996	ss Lon. No. 3-2, 89	988-9 4 8	1868	Gourlay Bros.	Dundee	Balfour, Williamson & Co.	202 0   34 2   21 3	Liverpool	British
28	14591 La Fiducia G. Catanzaro -91	WoodBk	631	YM10,92	-6 3 1	1884	N. Lubrano	Procida	V. Demartino & Co.	147 3   31 1   20 5	Naples	Italian
29	14228 La Fortuna Treglia (ex Archita)	WoodBn	133	-1 3 3		1863	.....	Taranto	G. La Porta	94 1   23 4   12 0	Naples	Italian
30	14797 La Fraternité Roulet	Wood3MstBn	504	F&YM6,96	492-4 3 1	1891	E. Clergeau	Nantes	F. Batard	140 8   28 6   18 2	Nantes	French
31	14797 La Gaillarde Turbot -97	WoodSr	143	1D4	-1 0 6	1897	Derycksen	Dunkirk	G. Dinoir	97 6   23 4   11 2	Dunkirk	French

No. in Book.	Official No.	Ship's Name.	Material, Rig, &c.	Registered Tonnage.	Particulars of Classification.			Built.			Owners.	Registered Dimensions, Deck Erections, &c.			Port of Registry.	Moulded depth.	Regular in which classed if not in R.
					Character.	Port of Survey.	Year Assigned to Survey.	When.	By Whom.	Where.		Length.	Breadth.	Depth.			
32	JHVP	La Gaité	WoodSr	129				1865	Guibert & Blondel	Nantes	J.V. Rollando	80'7"	23'0"	10'5"	Nantes French		V
33	140133 JRN V	La Gironde	WoodSr	205				1875	Hall Bros.	Port Ludlow, Wash.	A. Rowe	114'8"	31'7"	9'2"	S. Francisco United States		N
34	HLWT	La Gitana	WoodBk	296				1875	Hansen	Tönsberg	G.T. Myhre	116'0"	28'5"	12'5"	Drammen Norwegian		V
35	JLMV	La Guadeloupe	WoodBk	526				1876	C. Lühring	Hammelwarden	Lieutaud de Toppia	136'1"	30'3"	16'5"	Marseilles French		V
36	9631 PLMR	La Hogue	WoodS	1331			Lon 15	1855	J. Laing	Sunderland	T. Hick	226'0"	35'0"	22'9"	London British		V
37		La Libertad	WoodBk	341				1864	Hardie	Southwick	Empresa Molinera "La Libertad"	124'9"	26'0"	16'7"	Callao Peruvian		V
38	JVMT	La Liberté	Wood3MstSr	304				1895	Gautier fils	St. Malo	H. Chédru	131'2"	28'0"	12'6"	Fécamp French		V
39		La Marguerite	WoodLr	131				1896	Baheux	Boulogne	Coppin	82'5"	23'8"	11'9"	Boulogne French		A
40	2604 QDJS	La Mariuccia	WoodBk	613				1876	Forges & C. de l'Océan	Bordeaux	Aniello Guida	149'2"	31'3"	19'1"	Naples Italian		A
41	140973 JSPC	La Ninfa	WoodSr	126				1877	J.J. Harris	P. Jefferson, N.Y.	T.P.H. Whitelaw	86'0"	25'2"	7'5"	S. Francisco United States		N
42	3179 QVMS	La Nuova Provvidenza	WoodBg	266				1854	L. Trambarulo fu M.	Castellamare di Stabia	L. Musso & F. Starace	104'0"	25'5"	15'9"	Naples Italian		V
43	HBVW	La Perla	WoodBk	178				1869		Massachusetts	Cia. Chileña de Balleneros	96'8"	23'0"	12'0"	Valparaiso Chilean		A
44	3845 QDMK	La Pietà	WoodBk	547				1878	A. Cattarinich	Lussin-piccolo	G. Lubrano	129'6"	28'9"	18'9"	Naples Italian		N
45	JBLN	La Plata	WoodBk	547				1893	J. Jørgensen	Grimstad	J. Jørgensen	150'9"	32'0"	15'2"	Grimstad Norwegian		V
46	98757 SWDH	La Querida	Wood3MstSr	707				1889	E.M. Guiggin	St. John, N.B.	Misc. H. Reynard	141'7"	32'6"	10'2"	Bridgetown Barbadoes		V
47		La Saletta	WoodSr	440				1862	J. Ahlers	Elsfleth	L.S. Sigano	89'3"	22'1"	10'5"	Monte Video Uruguayan		V
48		La Saletta	WoodBg	440				1873	N. Lubrano	Procida	A. Scotto	116'4"	30'8"	19'9"	Naples Italian		I
49	1837 QDML	La Speranza	WoodBn	440				1886	P. Savastano	Vietri	P. Savastano	88'3"	21'8"	10'5"	Castellamare Italian		I
50	1465 QDMS	La Tour d'Auvergne	WoodBg	188				1878	Parnet	St. Malo	A. Lemoine	101'2"	23'6"	12'1"	St. Malo French		V
51	JVNS	La Viguesa	SteelBkn	666				1893	Grangemouth Dockyard Co.	Grangemouth	Babe & Co.	171'7"	31'1"	15'0"	Vigo Spanish	15' 10"	V
52	JVBM	Laboremus	WoodBg	413				1872	A. Castellano	Cassano	A. & V. Burgio	116'8"	28'3"	19'2"	Porto Empedocle Italian	2' 7"	V
53	660 QDBJ	Labrador	Wood3MstSr	261				1872		Goole	Parceria Geral de Pescarias	102'6"	22'8"	12'8"	Lisbon Portuguese		V
54	HG WY	Lac Superior	WoodSp	105				1879	A. Lapurierre	St. Thomas de Pierreville	A. Page	98'0"	22'8"	6'9"	Montreal British		V
55	90651	Lacaruna	WoodBk	817				1875	S. Craviotto	Varazze	Flli Fr. & For. Mortola	171'8"	33'1"	21'5"	Genoa Italian		I
56	3805 QDBG	Laconia	Wood3MstSr	529				1890	H. Elderkin & Co.	Pt. Greville, N.S.	H. Elderkin & Co.	149'3"	37'2"	12'8"	Parrsbro NS British		V
57	94882 MKFT	Ladakh	IronS	1998				1883	Oswald, Mor-daunt & Co.	Southampton	E. Bates & Sons	269'0"	39'5"	24'2"	Liverpool British	26' 11"	V
58	87816 HRQC	Ladas	SteelBk	1395				1894	Ritson & Co.	Maryport	Ritson & Co.	233'3"	36'9"	22'0"	Maryport British	23' 5"	V
59	104881 NLPT	Ladstock	IronBk	857				1876	Whitehaven S.B.Co.	Whitehaven	W. Lowden & Co.	201'0"	32'2"	19'5"	Liverpool British	4' 4"	V
60	4854 QJKB	Lady	WoodSr	214				1877		Sund	J.E. Johansson	92'2"	27'9"	12'5"	Mariehamn Russian	20' 10"	V
61	12397 RDCM	Lady Agnes	WoodSr	91				1877	Hitchins	S. Agnes	S. Dunphy	79'1"	21'5"	10'1"	Hayle British	10' 9"	V
62	9885 RBKP	Lady Bertha	WoodSr	107				1878	Harnden	Salcombe	Salcombe Ship-owning Co. (Lim.)	85'7"	20'7"	10'2"	Salcombe British	1' 6"	V
63	7346 RPHS	Lady Blessington	WoodBk	1131				1855	Ring	Belfast, Me.	Act. Selsk. "Mag-num" (C. Olsen)	178'3"	37'1"	23'4"	Tvedestrand Norwegian	11' 4"	N

Numero Officiel.	Numero d'Ordre	Nom du Navire. Matériaux. Grément, etc.	Tonnage Officiel.	Détails de la Classi- fication.			Construit.			Armateurs.	Dimensions d'après le Donné. Superstructures, &c.			Port d'Armement	Craie ou Quille
				Total.	Cote.	Part de Voyage.	Quand.	Par qui.	Ob.		Longueur.	Largeur.	Craie		
65	80323 LRHD	Lady Cairns T. Evans 94-94 1BH Cem	1274 1169-1197	†* 	Sws A&CP	1869 4mo	Harland & Wolf	Belfast	L. Tulloch	216'4" 35'4" 22'5"	Swansea British	24'0"			
66	21086 VHJQ	Lady Constance R. Wilkinson -94 ptIB	WoodBn -1 0 5	†	Sou C8	1858	Taylor & Co.	Sunderland	Oak Bank Coal & Coke Co.	90'0" 24'5" 18'6"	Southmptn British	22'0"			
67	81676 JFQB	Lady Elizabeth J. Couell -98 1BH Cem	1208 1091-1165	†* 100A1	Lon A&CP	1879	R. Thompson jun.	Sunderland	G. C. Karran	223'0" 35'0" 21'4"	Castletn. M. British	22'0"			
68	5242 JGTL	Lady Flora Hastings W. E. Field -96	WoodBn 155 156-1 5 5	†	Adl	1839	.....	Dundee	Whitstable Ship- ping Co. (Lim.)	102'9" 20'5" 12'1"	Faversham British	22'0"			
69	75078	Lady Franklin ..... 1DA	WoodBn 166 160-1 6 6	†	Lon	1880	A. Coulon	Jervis Bay, N.S.W.	T. Fenwick	109'8" 24'8" 8'7"	Sydney NSW British	22'0"			
70	HKNC	Lady Gladys B. Matheson (ex Maggie E. Seal) 1BH Cem	WoodBk 1384 1245-1386	†	Lon	1874	Putnam	Maitland, N.S.	Aktieselskabet "Lady Gladys" (Alf Monsen)	204'9" 41'0" 23'3"	Tonsberg Norwegian	22'0"			
71	HTBP	Lady Head J. Graham -91 Fed65 of	WoodBk 457 419-4 5 7	† 	Lon CP	1865	Mills	Southwick	Hudson's Bay Co.	138'9" 28'2" 17'5"	London British	18'0"			
72	WMPJ	Lady Isabella ..... 1BH Cem	1520 1396-1395	†* 100A1	Lon LA&CP	1882	A.M. Millan & Son WB - Cell DB 196'300'	Dumbarton	G. Gordon & Co.	255'7" 38'3" 20'6"	Glasgow British	24'0"			
73	WVKA	Lady Jane W. Toms -94 HT Fal. 86 IB 1DA	WoodSr 107 107-8 2	†	Fal LA&CP	1880	J. Osborne	Porth	J. P. Toms	84'6" 23'3" 10'7"	Padstow British	11'0"			
74	KVPS	Lady Jocelyn W. Watt 83-83 (ex Steamer, ex Brazil) 6BH Cem	12138 1512 2138	†	Lon A&CP	1852	C. J. Mare & Co.	London	Shaw, Savill & Albion Co. (Lim.)	254'0" 39'0" 24'9"	Southmptn British	22'0"			
75	HVTJ	Lady Lina M. Svenson -91 1BH Cem	1443 1357-1363	†* 100A1	Hul A&CP	1877	J. & G. Thom-	Glasgow	O. Bank (G. Latas & Co., Mgrs.)	239'1" 37'8" 22'2"	Helsingborg Swedish	23'0"			
76	QHNS	Lady Mabel ..... 1DA	WoodBn 2326-1 95	†	Liv	1883	W. B. Cunnabell	Parrsboro' N.S.	..... W. Thomas & Sons	118'3" 26'8" 10'7"	..... British	10'0"			
77	JHLB	Lady Neave W. Williams IB Salted HT Eng. 92 1DA	WoodSr 99 99-8 9	†	Lon A&CP	1876	Thomas	Amlwch	W. Thomas & Sons	87'3" 21'0" 9'7"	Beaumaris British	10'0"			
78	KWLY	Lady Palmerston ..... 2BH Cem	1247 1165-1247	†* 	Liv	1864	R. Steele & Co.	Greenock	J. Edgar & Co.	219'4" 35'4" 22'5"	Liverpool British	24'0"			
79	PHCT	Lady Penrhyn W. Jones -97 1BH Cem	839 788-8 1 5	†* 100A1	NYk A&CP	1875	A. Stephen & Sons PTN 192	Glasgow	Japp & Kirby	197'7" 31'6" 19'1"	Liverpool British	20'0"			
80	LSBI	Lady St. Aubyn ..... 1DA	WoodSr 161 161-1 6 6	†	Fal A&CP	1870	M. Matthews	Penzance	..... J. H. W. Brown	101'0" 25'6" 11'7"	..... British	11'0"			
81	101408	Lady Shea Cleare 1DA	WoodSr 151 138-1 5 1	†	Ply A&CP	1891	J. T. Albury	Harbour Island, Bahamas	J. H. Cleare	98'0" 26'6" 8'9"	..... British	11'0"			
82	105567 PJCH	Lady Wentworth A. Murchie 78-96 1BH Cem	2715 2559-2562	†* 100A1	Grk LA&CP Duk	1896	Scott & Co.	Greenock	Grianaig Shppg Co. Lim. Adam Ham- ilton & Co., Mgrs.)	295'7" 45'6" 25'7"	Greenock British	27'0"			
83	91351 JQCB	Lady Wolseley L. Davies 87-92 1BH Cem	1286 1194-1205	†* 100A1	Npt A&CP	1884	N. of Eng. S. B. Co. (Lim.)	Sunderland	T. Beynon & Co. Lim	230'0" 35'2" 21'3"	Newport British	22'0"			
84	85343 NDKG	Lady of Avenel S. Duder -96 P&YM 5,96 of Salted	WoodSr 163 163-1 8 9	†	Fal A&CP	1874	Trethowan	Falmouth	E. D. Anderton	99'2" 23'0" 12'2"	Falmouth British	13'0"			
85	56707 QVFP	Lafrowda A. Harvey 89-89 IB	WoodSk 134 134-1 1 4	†	Ply A&CP	1867	Ridley	Plymouth	R. Thomas	93'5" 22'1" 11'3"	Penzance British	11'0"			
86	HJDF	Lage ..... 1DA	WoodBn -2 5 5	†	.....	.....	.....	.....	A. M. Lage	.....	Rio Janeiro Brazilian	23'0"			
87	HCPQ	Lagertha A. Andreasen 92-90 (ex Water Lily) 1DA 2tr B	WoodBg 350 311-3 2 1	†	.....	1864	W. Flewelling	Clifton, N. B.	E. Bjertnes	122'0" 28'8" 15'0"	Christiania Norwegian	17'0"			
88	3232 QDBF	Laghetto G. Penco -94 P&YM 7,94	WoodBk 947 868-9 0 0	†	.....	1882	G. Bozzano	Sestri Ponente	Sigra. P. Giardini Vva. Penco	177'8" 34'8" 23'2"	Genoa Italian	22'0"			
89	IWLM	Lagos H. A. Helmsken 96-96 1DA	WoodBn 133 128-1 2 0	†	.....	1880	F. Magnus	Stavanger	E. Berentsen	92'7" 21'8" 11'1"	Stavanger Norwegian	22'0"			
90	141150 KJJB	Laguna S. S. Bayles -91 YM 7,95	WoodSr 385 -3 6 5	†	.....	1891	J. M. Bayles & Son	P. Jefferson, L. I.	S. S. Bayles	125'2" 33'0" 14'0"	P. Jefferson NJ United States	22'0"			
91	VDFM	Laine A. Wirtanen -91 1DA	WoodSr -24 0	†	.....	1891	P. Sandström	Luvia	J. Esko	108'2" 29'8" 12'2"	Raumo Russian	22'0"			
92	RBKP	Lainetar J. K. Nordlund 06-96	WoodBk -4 0 9	†	.....	1868	E. Justin	Raumo	J. L. Enlund	133'5" 29'8" 16'3"	Raumo Russian	22'0"			
93	2182 KLHD	Laira ..... 1BH Cem	492 451-4 9 2	†* 	Hbt A&CP	1870	W. Pile & Co.	Sunderland	J. Peterson	156'1" 27'3" 16'4"	Dunedin British	17'0"			
94	60397 HMTK	Lake Erie ..... 1BH Cem	988 886-9 3 8	†* 	Lon A&CP	1868	Barclay, Curle & Co.	Glasgow	A. H. Turnbull	202'4" 33'6" 20'3"	Lyttelton, NZ British	22'0"			
95	HBJP	Lake Leman L. Basso -92 CF Cont. Qbc. 12,86-11yrs	CompS 1089 976-1085	†	Qbc A&CP	1867	W. Simons & Co	Renfrew	Mercedes D. v. de Capurro	202'4" 34'9" 21'6"	Valparaiso Chilian	22'0"			
96	NGHW	Lake Ontario Prtdt 1BH Cem	1096 999-1047	†* 	NYk A&CP Liv	1868	Barclay, Curle & Co.	Glasgow	D. Hays	217'7" 34'7" 21'0"	Brake German	22'0"			

Wrecked

\*

Official No.	Ship's Name.	Material, Rig, &c.	Registered Tonnage.	Particulars of Classification.		Built.			Owners.	Registered Dimensions, Deck Erections, &c.			Port of Registry.	Tonnage in which registered.
				Character.	Part of Survey.	When.	By Whom.	Where.		Length.	Breadth.	Depth.		
Code Letters.	Master.	Late Name, if any.	Gross.	+	for Special Survey.	Under-Deck-Net.	+	+	+	+	+	+	+	+
	Special Surveys.	No. of Decks, &c.												
97 10031 JPHG	Lake Patos	Wood 3 Mst Sr	123	+	Par 12	1884	Dundalk P.S.	Dundalk	J. Fisher & Sons	101'9"	22'9"	9'1"	Barrow	10 # 1
98 45886 KJTS	Lake Simcoe	Iron Bkn	350	+	100A1	1871	R. Steele	Greenock	British & Mexican Shipping Co. (Lim.) (W.C. Jarvis & Sons, Mgrs.)	152'2"	24'1"	14'8"	Liverpool	15 # 3
99 60404 HPSF	Lake Superior	Iron S	1335	+	*A1	1868	R. Steele	Greenock	J. Shepherd & Co.	231'9"	35'9"	22'5"	London	24 # 0
100 10034 JVPB	Lakembar	Iron Bk	1174	+	100A1	1885	Russell & Co.	Pt. Glasgow	P. Denniston & Co.	216'0"	35'1"	21'2"	Glasgow	22 # 9
101 100724	Lakota	Wood Sr	142			1896	H. Elderkin & Co.	Port Grenville, N.S.	H.W. Elderkin	95'3"	28'5"	8'1"	Parrsbrons	
102 37333 SDFG	Laleah	Wood Sr	109			1855		Hillsboro', N.S.	F.P. Payson	83'3"	22'8"	9'0"	Digby, N.S.	
103 74233	Laliberté	Wood Sp	135			1875	J. Laliberté	St. Jean Deschallons	C. Pageau	110'0"	24'0"	8'0"	Quebec	
104 60404 HPSF	Lalla	Wood Bk	1070			1874	J.O'Brien	Maccan N.S.	Acties. Lalla (Chr. Hannevig)	184'0"	37'1"	21'3"	Christiania	N
105 74512 QFBT	Lalla Rookh	Iron Bk	841	+	100A1	1876	R. & J. Evans & Co.	Liverpool	Newark Shpg. Co. (Lim.) (W.M. Nicholson & Co., Mgrs.)	196'3"	31'9"	19'7"	Liverpool	20 # 7
106 32995 QVLW	Lamartine	Wood Bg	147			1848		Peterhead	Bernard Byrnes	98'3"	20'8"	12'2"	Sydney NSW	
107 74512 QFBT	Lamartine	Wood Bg	199			1848		Wenersborg	L. Dahl (in liquidation)	96'2"	24'2"	12'5"	Tonsberg	N
108 74512 QFBT	Lamorieciere	Steel Bk	1931	+	100A1	1895	Laporte & Co.	Rouen	Sac. Anon. des Voiliers Nantais	263'3"	36'7"	21'4"	Nantes	23 # 1
109 10033 SGHR	Lamorna	Steel S	2318	+	100A1	1893	Barclay, Curle & Co. (Lim.)	Glasgow	Lamorna S. Co. (Lim.) (G. Cowan & Co.)	281'5"	42'2"	24'5"	Greenock	26 # 0
110 10039 MCNH	Lanarkshire	Iron Bk	837	+	100A1	1873	Dobie & Co.	Glasgow	T. Law & Co.	195'0"	32'2"	19'7"	Glasgow	21 # 0
111 10039 MCNH	Lancashire	Wood Bk	1161	+		1880	Gingras	Quebec	S. Rasmussen	192'0"	37'8"	23'0"	Hangesund	V
112 39360 JLHS	Lancashire Lad	Wood 3 Mst Sr	151	+		1870	Simpson	Glasson Dock	Porter's Shipping Co. (Lim.)	92'8"	22'9"	11'7"	Fleetwood	
113 71603	Lancaster	Wood Barge	220			1873		Lancaster	Montreal Transportation Co.	125'0"	22'8"	9'0"	Montreal	
114 71603	Lancaster Castle	Iron S	2155	+	100A1	1884	R. Williamson & Son	Workington	Lancashire Shipping Co. (Lim.) (W. Thomson & Co.)	278'8"	40'4"	24'4"	Liverpool	26 # 3
115 77807 QJNV	Lancefield	Wood Bk	1028			1881	Grandall & Groudace	Monckton, N.B.	Bk. Lancefield Co. (Lim.) (W. Thomson & Co.)	179'0"	36'5"	21'5"	Moncton, N.B.	V
116 30101 PISB	Lancet	Wood Bk	228			1855	W. Taylor	Sunderland	W. Milburn	97'5"	24'0"	15'0"	Whitby	
117 72843	Lanchow	Iron & Steel Lgr	367			1896	Boyd & Co. Ld.	Shanghai	Taku Tug & Lighter Co. (Lim.)	150'0"	30'0"	10'0"	Shanghai	
118 36507 KWPV	Lancing	Iron 4 Mst S	2764	+	100A1	1866	R. Napier & Sons	Glasgow	F. Ross	356'0"	43'8"	27'3"	London	29 # 2
119 140085 IQRG	Landseer	Wood S	1419			1874	G.W. Jackman jun.	Newburyport, Mass.	J. B. Stahl	200'5"	39'1"	24'2"	Boston Mass	V
120 38399 SHWS	Landskrona	Wood Bk	1412			1886	W. & E. Wallace	Gardner's Creek, N.B.	B. Smith & Sons	206'8"	39'7"	23'5"	Windsor, NS	V
121 01113 JWKC	Langdale	Iron S	2047	+	100A1	1885	W.H. Potter & Sons	Liverpool	W. Kelly	275'0"	40'1"	24'2"	Liverpool	26 # 4
122 70497 PPMS	Langland	Iron Bk	670	+	100A1	1875	E. Dixon & Co.	Middlesbro'	Simpson Bros.	173'6"	29'6"	17'6"	Swansea	18 # 8
123 74512 QFBT	Langstone	Iron Bk	766	+	*A1	1869	W. Pile & Co.	Sunderland	C.B. Mörck	186'4"	31'2"	19'6"	Fredrikstad	20 # 9
124 10990 JPMO	Lanie Cobb	Wood 3 Mst Sr	243			1874	J. Oakes	Brewer, Me.	D.J. Sawyer	120'4"	29'1"	9'6"	Machias, Me.	
125 92744 N0WT	Lanoy	Wood Bkn	223	+		1869	Cox	Bideford	J. Pattison	120'3"	23'6"	12'7"	Dover	
126 31369 JHQC	Laomene	Iron S	1797	+	100A1	1880	W.H. Potter & Son	Liverpool	Liverpool Shipping Co. (Lim.) (H. Fernie & Sons, Mgrs.)	263'0"	39'1"	24'1"	Liverpool	26 # 2
127 104428 JWVF	Lapland	Wood Bk	649			1880	Genn & Hill	Bucksport, Me.	J.S. Emery & Co.	147'6"	32'9"	18'7"	Boston Mass	R
128 74512 QFBT	Lapwing	Iron Bk	745	+	100A1	1870	Iliff, Mounsey & Co.	Sunderland	L.W. Evans	189'0"	30'8"	19'1"	Liverpool	20 # 2

Numero d'Ordre.	Numero d'Officiel.	Nom du Navire. Matériaux. Gréement, etc.	Tonnage Officiel.	Détails de la Classification.			Construit.			Armateurs.	Dimensions d'après la Donnée. Superstructures, etc.			Port d'Armement.	Genre de Navire.
				Total.	Cote.	Quant.	Par qui.	Ob.	Longueur.		Largeur.	Creux.			
129	0086 MVFJ	Largiemore J.G.Spencer 82-93 as Bry.No.1-96 1BHCem 1DK2trB	1938 1787-1786	100A1	Bry LA&CP Hav	1892 12mo	Russell & Co.	Pt. Glasgow	Sailing Ship "Largiemore" Co. (Lm Thomson, Dickie & Co.)	262'8 39'0 23'6 P46 P37 BK17	Glasgow British	25			
130	78618 RNLQ F. Adam	Largo Bay as Mpt.No.3-4,91 as Lon.No.1-95 2DKs	1255 1163-1178	100A1	Bry A&CP Lon	1878 5mo	J.Key & Sons	Kinghorn	Hatfield, Cameron & Co.	221'9 35'8 21'2 P44 P32 BK9	Glasgow British	22			
131	44724 WJCS	Largo Law R.W.Punneaux as Hul.No.3-9,93 1BHCem 1DK2trB as Ham.No.1-95	1681 1534-1587	100A1	NYk LA&CP NEW H.L.	1881 5mo	Napier, Shanks & Bell	Glasgow	T.Law & Co.	258'8 38'7 22'8 P32 P38 BK13	Glasgow British	21			
132	93563 SLVF	Lark Ball -97 J.E.Hansen of 1DK	197 197-1 97	+	Bpl LA&CP	1880 12mo	Westacott & Sons	Barnstaple 9&12yrsMat	J.E.Hansen C.Crossland	108'2 23'1 11'2	British	20			
133	78816 HBLB	Larkan H.P.Gundersen YM1,97 1D1	241 211-2 22			1875	F.O.Bergström	Gothenburg	Mörcks Efterfølger	122'6 25'2 11'8 H30	Fredrikstad Norwegian	19			
134	78816 SCMH	Larnaca W.S.Giles as Liv.No.3-7,91 1BHCem 2DKs as Ham.No.1-96	1497 1361-1435	100A1	Ham A&CP	1878 9mo	T.Royden & Son	Liverpool	Liver Shppg Co. (Lim.) (Johnston Sproule & Co., Mgrs)	234'5 38'0 23'0 P36 P31 BK9	Liverpool British	21			
135	78816 Wrock	Larnica H.N.Burgess -95 F&YM8,95 2DKs	1472 1309-1403			1878	W.&E.Wal-lace	Gardner's Creek, N.B.	B.Smith & Sons	209'1 39'4 24'0 P38 H32 P36	Windsor, NS British	20			
136	78816 VGPW	Lars Jørgensen J.Jørgensen 78-78	128 122-1 1 6			1871	J.R.Andersen	Svendborg	Andrs S.Jørgensen	93'6 21'2 9'4	Svendborg Danish	19			
137	78816 HTDV	Larus O.Gundersen 1D1	213 194-1 99			1864	O.Gundersen	Tvede- strand	J.W.Prebenzen	102'7 26'5 12'6 H18	Risør Norwegian	18			
138	78816	Las Rosas A.Castellano -95 Z1,95 (exProvidence)	-1 3 1			1874	.....	Sampier- darena	Martini	.....	Buenos Ayres Argentine	17			
139	78816 HBQC	Lastenia A.Schwendt -92 (exHavre, exOlga) YM10,91 2DKs	662 619-6 2 8		Bdx C4	1875 9mo	Chaigneau frères	Loormont	Alejo Ibarra	165'9 31'8 18'7 P32	Ancud Indian	16			
140	490 HNQP	Latava B.Ohsoling 87-87 F&Z12,95 1DK2trB	-5 2 8			1886	Ohrmann & Kies	Majorenhof	Schiffahrts Ges. "Austra"	151'2 32'0 15'9	Riga Russian	15			
141	91868 KHQD	Latimer W.Drummond -93 as Hul.No.2-93 1BHCem 2DKs	1784 1657-1649	100A1	Bry A&CP	1885 8mo	W.Gray & Co.	W.Hartle- pool	J.Lindgett & Sons (J.Lindgett & Sons) (J.Lindgett & Sons)	260'0 38'7 23'3 P41 P36 BK13	London British	24			
142	78816	Latona E.Gillmore -94 F&YM9,90 1DK2trB	977 873-9 2 9			1880	G.S.Turner	Harvey, N.B.	M.B.Peède	180'1 36'3 20'1	Valparaiso Chilian	14			
143	78816	Laug G.Gahrse -88 YM12,96 1DK2trB	559 499-5 2 2			1874	O.Eriksen	Risør	J.W.Prebenzen	143'2 31'1 17'5 P44 H17	Risør Norwegian	13			
144	78816	Launberga J.Johnsen 89-89 1DK2trB	353 328-3 3 2			1856	.....	Arendal	Actieselskabet "Latona" (O.P.Olsen)	113'4 28'6 15'9 H25	Laurvig Norwegian	12			
145	95362 HMKW	Launberga G.H.Wellard -95 of 1DK	286 278-2 5 4	+	Apl A&CP	1866 10mo	Jones	P.Dinorwic NDBS	J.T.Crampton	115'0 25'0 14'8 P32	Portsmouth British	11			
146	1281 JCNT	Launberga J.Persson -94 1DK	140 132-1 2 1			1866	L.Kaas	Thurø	M.Wickman	92'2 22'1 10'3 Q30	Skillinge Swedish	10			
147	78816	Launberga C.O.Sellin 97-97 1DK	120 114-1 0 7			1865	H.Illum	Middelfart	John Gustafsson	82'4 20'1 10'7	Stockholm Swedish	9			
148	141350 KMCQ	Launberga W.Croucher 90-94 1DK	109 -1 0 4			1894	.....	Essex, Mass.	G.Steele	95'2 23'6 9'1	Gloster Mas United States	8			
149	78816 Broken	Latwija F.Rosenthal Wood 3MstSr	-3 4 8			1885	J.Ohrmann	Wandsen	H.&J.Damkals	133'5 29'5 18'7	Riga Russian	7			
150	78816	Laugen R.O.Husebø F&YM9,91 1DK2trB	275 238-2 4 8			1874	.....	Stavanger	T.Bryne	118'9 26'9 13'2 Q29 H7	Stavanger Norwegian	6			
151	78816	Lauget M.Sigertsen YM1,96 1DK2trB	553 517-5 1 9			1870	.....	Risør	O.Caspersen	143'2 31'8 17'9 H30	Risør Norwegian	5			
152	100335	Launberga J.C.McDougall -93 F&YM1,97 1DK2trB	1302 1169-1215			1893	A.McDougall	S.Maitland, N.S.	F.McDougall	203'3 39'1 23'0	Maitland NS British	4			
153	100373 JFLW	Laura F.P.Lamson 79-79 F&YM7,93 1D1	551 -4 8 6			1879	J.W.Sawyer	Millbridge, Me.	Pendleton Bros.	138'9 32'7 14'7	New York United States	3			
154	1241 QDNJ	Laura M.Castellano YM10,98 2DEt	442 407-4 2 5			1879	F.de Rosa	Cassano	Giov.Castellano	140'7 29'3 17'8 Q35 H21	Castellamare Italian	2			
155	78816	Laura K.V.Gustafsson -91 F&YM7,96 1DK2trB	-3 9 2			1891	G.A.Kron- ström	Kimito	A.E.Mattsson	130'9 29'7 11'4	Åbo Russian	1			
156	78816	Laura Callesen 96-96 F&YM8,96	384 336-3 6 9			1889	L.Abraham- sen	Nordby	Actieselskabet Barkskibet "Lauras" Rhederi (J.N.Hansen)	128'8 26'3 15'7	Nrdby Fand Danish	0			
157	78816	Laura R.N.de Boer 78-90 (exWindsbraut, exGolden West)	357 -3 4 2			1867	J.Thibido	Meteghen, N.S.	Hubert Jans & Co.	129'2 29'3 14'4	Harlingen Dutch	-1			
158	89450 Sunk by ice 5,97	Laura M.T.Kehoe 92-93 YM9,91 1DK	346 299-3 2 9			1876	J.McColl	N.Glasgow, N.S.	H.J.B.Woods	126'1 30'3 12'9 P38 H32	S John's NFL British	-2			
159	78816 Now a Hdk W	Laura Hdk W 1DK2trB	344 318-3 2 8			1829	Bland & Co.	Liverpool	Hvalfangerselsk. "Harpun" (O.Johnsen)	103'4 26'4 17'4 H26	Christiania Norwegian	-3			
160	897 HSPM	Laura E.A.Lindgren 84-86 1DK	351 298-3 2 4			1864	G.H.Kraus	Harburg	O.W.Åkerson	129'1 26'3 14'0 Q17 H42	Gede Swedish	-4			
161	78816	Laura J.G.Wikstedt 85-93 1D1	326 -3 1 1			1892	P.Sandström	Luvia	F.Holmberg	123'4 30'2 13'8	Raumo Norwegian	-5			
162	824 QDNM	Laura V.Gentile YM7,91 1DK2trB	233 231-2 2 2			1862	A.Bonifacio	Castellam- mare	Cataldo Gentile	98'4 24'9 15'7	Bari Italian	-6			
163	78816	Laura Gazzolo 86-86 (exLisboa)	-1 9 2			.....	.....	.....	C.F.L.Gazzolo	104'3 26'2 10'9	Callao Peruvian	-7			



Official No. Code Letters	Ship's Name. Master. Special Surveys.	Material, Rig, &c. Late Name, if any. No. of Decks, &c.	Registered Tonnage. Gross. Under dk.-Net.	Particulars of Classification.		Built.			Registered Dimensions, Deck Erections, &c. Length. Breadth. Depth.	Port of Registry. Flag.	Shoulder depth. Freeboard amidships. ft. in.	Registered in white, if not in L. R.			
				Character. For Special Survey, Date of last Survey.	Part of Survey, Surveyed by, Name of Inspector, &c.	When.	By Whom.	Where.					Owners.		
													Length.	Breadth.	Depth.
164	Laura G.D. Foote -95	HTNqy.78	201	Nqy	12	1861	Thomas Smo	Newquay	C.C.Fowls	100'0"	24'0"	13'0"	Faversham British		
165	J.D. Barrios -91	(ex José Maria)	155			1887		Curanipe, Chili	Juan Illich	92'2"	21'6"	9'0"	Cnstitucion (Chilian)		
166	E. Henriksson -91	(ex A. Phillips)	146			1865	Fechter	Elbing	J. Nurminen	93'8"	22'6"	9'8"	Raumo Russian		
167	H.J. Mortensen 72-88		141			1870	L. Kaas	Thurø	N. Jensen & Co.	96'1"	21'3"	10'3"	Svendborg Danish		V
168	Laura B R. Mofla (ex Emilia M.)	YM11,94	677			1876	Flli. Cadenaccio	Sestri Ponente	L. Bagnasco, Vva. Boero	152'5"	32'1"	21'8"	Genoa Italian		I
169	Laura C. Anderson J.B. Potter -91	1DK2trB	961			1890	New England S.B.Co.	Bath, Me.	W.A. Anderson	183'2"	38'5"	17'6"	New York United States		R
170	Laura C. Wolf C. Lynch	1DK	116			1874		Hamburg, Pa.	D. McDevitt	100'0"	17'5"	8'3"	Philadelphia United States		
171	Laura Griffith E. Williams	ptIB HT	100	AI	Pmd	1865	Roberts	Pwllheli	E. Williams	74'8"	20'4"	10'6"	Carnarvon British		
172	Laura L. Sprague G.W. Wixon -90	1DK2trB	594			1890	G.A. Gilchrist	Rockland, Me.	Sprague & Breed	154'4"	36'2"	15'3"	Mrblhd. Mas United States		R
173	Laura M. Lunt C.E. Peck -90	1DK	568			1891	G.A. Gilchrist	Rockland, Me.	J.S. Case	149'2"	34'8"	12'4"	Rocklnd, Me United States		R
174	Laura Madsen R.P. Rasmussen 88-90	1DA	346			1882		Coos Bay, Oreg.	B.H. Madison & Sons	140'0"	38'0"	10'0"	S. Francisco United States		
175	Laura Maria G.S. Pihlsson 90-92	1DK2trB	515			1868	F. Devrient	Danzig	L.J. Björkegren & Co (J.D. Björkegren)	130'1"	30'5"	17'8"	Cimbrshmn Swedish		
176	Laura May J.A. Hanson -91	1DK	247			1875		Coos Bay, Oreg.	F. Gee	121'6"	32'6"	9'5"	S. Francisco United States		
177	Laura Pike Johnson	1DK	146			1875		Eureka, Cal.	C. Nelson	96'0"	29'0"	17'7"	S. Francisco United States		
178	Laura Robinson C.H. Burgess	1DK	143			1869	I.C. Holmes	Mattapoisett, Mass.	Perry Bros.	92'8"	27'6"	7'3"	Rocklnd, Me United States		
179	Laura Rosa Johnson	1DK	224			1852		Massachusetts	D. Fuentes & B. Squella	106'6"	24'3"	...	Talcahuano Chilian		
180	Laura S. Hatch E. Hibbard 80-91	1DK	124			1867	Belden	Hartford, Con.	D.M. White	101'0"	24'0"	7'3"	Fall Riv. Mas United States		
181	Laurel E. Hibbard 80-91	1DK	125			1891	A.D. Story	Essex, Mass	T.A. Langsford & Son	95'0"	24'0"	9'6"	Gloster Mas United States		
182	Laurelbank H.K. Lindsay -93	1BHCem 1DK2trB	2397	100A1	Liv	1893	Russell & Co.	Pt. Glasgow	A. Weir & Co.	283'0"	43'0"	24'4"	Glasgow British	26'0"	
183	Lauretta G. A. Cignoni -90	F&YM 8,92 1DK2trB	160			1878	G. Pezzani	Sestri Ponente	C. Giannelli	93'2"	24'7"	13'1"	Prto Ferrairo Italian		V
184	Lauriston W. Latta 78-92	ssLiv. No. 1-97 1BHCem 2Dks (UptStl-ws)	2301	100A1	Liv	1892	Workman, Clark & Co. (Lim.)	Belfast	Galbraith & Moorhead	284'6"	42'0"	24'4"	London British	26'1"	5'4"
185	Lauriza C.H. Heyen 88-88	1DK	243			1868	R.C. Rickmers	Gsternünde	Alsen'sche Portland Cem. Fabriken	113'8"	24'6"	12'6"	Hamburg German		
186	Lauritz P.O. Mortensen 67-67	1DK	154			1867	L. Hansen	Karrebæcks minde	P.O. Mortensen	92'9"	23'2"	11'3"	Næstved Danish		
187	Lautaro C. Steenbecker -94 (ex Sparkling Dew)	1DK2trB	329			1863	Lister	Sunderland	J. Jenkins & Co.	114'0"	26'0"	16'8"	Coquimbo Chilian		
188	Lav M. Chiaberizza -91 (ex Jedanesti Dubrovacki)	F&YM 6,93 1DK2trB	734			1873	N.S. Bradicich	Gravosa	L. Ciurlizza	157'4"	29'6"	21'3"	Gravosa Austro-Hung.		
189	Lavalle, Medici y Cia. L. Cerutti (ex Jeannette)	WoodLr	-183			1883	F. Bouchard	St. John's	Luigi Cerutti	.....	.....	.....	Buenos Ayrs Argentine		A
190	Lavarello A. Mortola -94 (ex Credito)	2Dks	486			1869	B. Camogli	Varazze	G.B. Mortola e Soci	131'2"	30'7"	18'8"	Genoa Italian		I
191	Lavinia D. Thoms -94 (ex Y.M. 1,96)	CF SSGrk. 93 HTGrk. 93	269			1869	E. Steele	Greenock	Baine & Johnston	125'1"	24'1"	13'6"	Greenock British	15'0"	2'7"
192	Lavinia Bell G. Read -92	1DK	155			1864		Br'khaven, N.Y.	P. McConville	97'5"	28'2"	8'2"	Bangor, Me. United States		
193	Lavinia Campbell Vail -85	1DK2trB	734			1883	D. Clark	Kennebunk Me.	C.N. Franklyn	175'9"	37'0"	17'1"	Greenpt, NY United States		
194	Lavinia M. Snow J.F. Hinckley	2Dks	355			1893	J.L. Snow & Co	Rocklnd Me	J.L. Snow & Co.	133'0"	31'7"	10'9"	Rocklnd, Me United States		R
195	Lavolta M. Whittaker -87	1DK	205			1870	D.P. Jordan	Ellsworth, Me.	J.M. Higgins	104'0"	28'0"	11'4"	Ellswth, Me. United States		
196	Lavoro A. Fairish	YM5,91	169			1884	N. Martinolich	Lussinpiccolo	D. Sablich	85'3"	23'4"	13'1"	Lussinpiccolo Austro-Hung.		A
197	Lawhill T. Cass -95	ssLon. No. 1-96 1BHCem 2Dks	2942	100A1	Lon	1892	W.B. Thompson & Co. (Lim.)	Dundee	C. Barrie	317'4"	45'0"	25'1"	Dundee British	26'10"	5'8"
198	Lawrence A. Munroe O. Lyons 86-96	WoodSr	117			1891	A.D. Story	Essex, Mass	T.A. Langsford & Son	90'3"	24'0"	10'0"	Gloster Mas United States		
199	Lawrence Haynes W.D. Blake	1DK	257			1883	J.M. Haynes	Wiscasset, Me.	J.M. Haynes	123'0"	30'0"	9'7"	Bath, Me. United States		
200	Lazzarito Gazzolo (ex Molini Collegno)	F&YM 9,96	306			1880	G. Calamaro	Savona	E. Gazzolo fu T.	114'8"	26'2"	16'4"	Genoa Italian		I
201	Lazzaro A. Benvenuto	F&YM 11,95	1621			1892	S. Bozzano	Sestri Ponente	A. Benvenuto	204'5"	37'0"	23'9"	Genoa Italian		I

1	2	3	4	5	6	7	8	9	10	11	12	13			14	15
												d'après la Douane. Superstructures, &c.				
Numero Officiel.	Numero d'Ordre.	Signaux	Nom du Navire. Matériaux. Grément, etc.	Tonnage	Détails de la Classification.			Construit.			Armateurs.	Longueur.	Largeur.	Creux.	Port d'Armement.	Pavillon.
					Total.	Net.	Capacité.	Quant.	Par qui.	Qté.						
3421	QDBW		Lazzaro Anna Constittori -91 (ex Hector, ex Atlanta) WoodBk YM6,96	395				1878	L. Gotuzzo	Chiavari	L. Maggiolo fu A	128'6"	29'5"	16'1"	Gonoa	Italian
4,98	Wrecked		Le Champenois Oultaud F&YM11,95 of Sailed 1DK2trB WoodBk IDK2trB	457			387	1883	Sevestre	Nantes	Demange	126'4"	28'6"	16'6"	Nantes	French
204			Le Plessis E. Arbellat -98 ss Npt. No. 3-7, 98 1BHCem (ex GoudenSunset) ss Nts. No. 2-97 1DK2trB IronBk IDK2trB	552			100A1	1876	J. Blumer & Co	Sunderland	P. Rozier	159'5"	28'1"	17'1"	Nantes	French
205	IWKFP		Le Rousselain (ex Mandara) Lahi F&YM3,96 of Sailed 1DK WoodBkn IDK	206			7 A1 Bdx	1885	Troon S.B. Co.	Troon	G. Menier	118'6"	22'7"	11'6"	Bordeaux	French
2705	QDWM		Le Sirene G. Di Donna -97 YM9,90 1DK WoodSr 1DK	124				1887	M. Trambarulo	Torre del Greco	A. Gaglione	90'5"	20'9"	11'1"	Naples	Italian
207	IGMT		Lea N.P. Lund -98 1DK WoodBkn 1DK	292				1896	CF Jakobsson	Fingholm	G.W. Hammarberg	125'4"	28'3"	12'1"	Fingholm	Swedish
208	RFQP		A. Jansson Bkn -264					1875		Föglö	K. Karlsson	111'5"	28'6"	13'5"	Mariehamn	Russian
209	IHQD		N. Lindtner -92 1DK Wood3MatSr 1DK	178				1865	J. Mikkelsen	Stavanger	A. Lindtner	104'9"	23'8"	12'2"	Stavanger	Norwegian
60660	JDNQ		Leader R. Groombridge -92 F&YM6,91 ptEB WoodBn 1DK	212			8.91	1869	Evans	Salcombe	C. Hault & Co.	118'0"	24'2"	12'9"	Salcombe	British
211			Labat -94 F&YM12,94 1DK WoodSr 1DK	132				1889	G.A. Cox	Shelburne, N.S.	O. Delsuc	88'0"	24'0"	10'6"	St. Pierre	Martinique
68695	MCDV		S. Dinan (ex Idoneous) HTCE, 95 Sailed 91 IB 1DK WoodSr 1DK	100			9 A1 Cff	1874	J. Ray & Sons	Burton	Spillers & Bakers (Lim.)	89'2"	21'5"	9'9"	Cardiff	British
73906	QDSV		Leading Chief F&YM7,96 1DK WoodBkn 1DK	315			4 A1 Apl	1876	Kimloch	Kingston	W. Kimloch	124'0"	26'0"	14'6"	Banff	British
214	Wrecked		Leahi Tyson -94 (ex Jorgen J. Lotz) 1DK2trB F&YM6,96 WoodBk 1DK	576				1882	C.P. Molin	Carlskrona	C. Nelson	152'8"	32'1"	17'8"	Honolulu	Hawaiian
215	HRVS		Lealtad B. Segui F&YM8,92 WoodBk 1DK	306				1849	J. & T. Mateo	Palma	J. Estela y Calafat	109'2"	26'2"	15'7"	Mahon	Spanish
216			Leander Abdulla Moolah F&YM2,96 CF 2DKs Cont. Lon. 12, 86-13 yrs. CompBk 2DKs	886			9.91	1867	J.G. Lawrie	Glasgow	Syed Youssouf bin Ahmed Zuwaree	215'5"	35'2"	20'7"	Muscat	Oman
140602	KBCV		Leander V. Beebe Adams 1DK2tr Wood3MatSr 1DK2tr	749				1883	Goss & Sawyer	Bath, Me.	L.V. Beebe	160'9"	35'7"	16'3"	Greenpt, NY	United States
60695	JFLN		Lebu A. Sandison -95 ss Liv. No. 3-2, 94 1BHCem IronBk 2DKs	766			8.96	1868	Gourlay Bros.	Dundee	Nicholson & M'Gill	184'0"	31'3"	19'6"	Liverpool	British
219	HVFW		Leda C. Brinek -88 YM7,94 1DK2trB WoodBk 1DK2trB	554				1854		Arendal	S. Jørgensen	133'3"	33'6"	18'9"	Arendal	Norwegian
199	HLNR		Vidulich YM4,93 1DK2trB WoodBk 1DK2trB	511				1876	Tarabocchia	Lussinpiccolo	Emma Tarabocchia (G. Tarabocchia, Myr.)	134'5"	29'6"	18'9"	Trieste	Austro-Hung
221	KGTL		J.G. Meyer 93-93 F&YM3,95 1DK WoodBn 1DK	199				1883	C. Schwoon	Leer	T.J. Cassens & Sohn	105'0"	24'0"	10'9"	Grossefeh	German
222	92769		WoodBarge 144-148	148				1890	P. Lotendre	Yamaska	A.B. Champagne	105'0"	22'1"	8'2"	Quebec	British
19617			IronSp 158	158				1864	Rogerson	Newcastle	T. Thompson & Son	96'0"	26'0"	9'6"	Newcastle	British
224	PJCM		Leentje D.F. Rasker -86 1DK SteelSr 1DK	139			7.72	1896	G. & H. Bodewes	Marten-shoek	F.G. Rasker	95'1"	19'4"	8'1"	Groningen	Dutch
225	HVBW		Leetch T.H. Lundegaard -85 (ex Little Harry) YM8,96 1DK WoodBk 1DK	388				1873	WH & J. Bourk	St. Martin's, N.B.	P.A. Petersen	129'5"	29'9"	12'9"	Farsund	Norwegian
11,97	Found		Lefve T.H. Sulander WoodSr -229	229				1884		Raumo	G. Granlund	112'5"	26'5"	11'4"	Raumo	Russian
37031	HBWS		Leicester Castle ss Cal. No. 3-8, 95 3rd Survey 9, 95 2DKs IronS 2DKs	2067			100A1	1882	Oswald, Mor-daunt & Co.	Stampton	Leicester, Castle (Ship's Lim.) J. Coopers & S. Smith	273'4"	40'3"	24'2"	Liverpool	British
228	IOTR		Leidi C. Coward YM1,96 1DK2trB Wood3MatSr 1DK2trB	361				1892	H. Larsen	Kiansand	Ole J. Olsen	137'7"	29'3"	12'1"	Kiansand	Norwegian
229	JGRS		Leif A. Endresen 88-98 (ex Klo) YM12,93 1DK2trB WoodBk 1DK2trB	336				1873	Guastavino	Savona	T. Nordaas	168'1"	33'4"	20'8"	Egersund	Norwegian
230	HSCJ		Leif B. Hansen (ex Helena) 1DK WoodSr 1DK	168				1852		Newport NS	J.W. Prebensen	100'8"	24'2"	11'0"	Risør	Norwegian
231			Lekna J. Løkken -93 F&YM4,92 1DK Wood3MatSr 1DK	209				1877		Bergen	Joachim Hansen	113'0"	25'0"	11'5"	Bergen	Norwegian
141065	KHNC		Lelia Smith Wood3MatSr 1DK	278				1890	E. Machias, Me.	New York	McIntosh Terrio & Co.	128'3"	31'2"	10'7"	New York	United States
233	RPHF		Lellu N. Safronoff -94 1DK WoodSr 1DK	236				1894		Sordavala	D. Tiainen	105'9"	30'7"	10'7"	Sordavala	Russian
234	9300		Lemael P.A. Anderson 1DK Wood3MatSr 1DK	115				1892	J.D. Dyson	Duck River, Tas.	G. Lee	97'4"	25'6"	7'7"	Lanostn Tas	British
235			Lembit Brk -92 F&Z11,96 Wood3MatSr 1DK	299				1892	E. Rasoke	Orrenhof	Mat. & Mik. Klein	118'0"	25'5"	13'5"	Haynash	Russian
236	NGWB		Lemvig H.J. Hansen -90 (ex Felicité Hubeau) 1DK & Awngdk Iron3MatSr 1DK	384				1877	A. Hubeau	Liverpool	Aktieselskab (S.J. Farup)	148'9"	23'5"	15'2"	Nrdby Fand	Danish

Official No. No. in Book	Ship's Name. Master. Special Surveys.	Material, Rig, &c. Late Name, if any. No. of Decks, &c.	Registered Tonnage. Gross. Under dk.-Net.	Particulars of Classification.			Built.			Registered Dimensions. Deck Erections, &c. Length. Breadth. Depth.	Port of Registry. Flag.	Moulded depth. ft. in.	Registers in which classed, if not in L. R.		
				Character.	Port of Survey.	When.	By Whom.	Where.	Owners.						
									+					+	+
237 PFNC	Lena J. Altan 94 (ex Baron Colonsay) 1BH Cem	IronS ssGrk.No.3-5,88 2DKs	1733 1553-1682	100A1 L 100A1	Lon A&CP NYK	1875 8mo ND92	J.E.Scott	Greenock	J.House C.A.Hampton & E.Bromiehead	269-0 40-1 23-5 P52 F40 BK94	London British	24 8 8 4 11			
238 WJFO	J. Thundt J. Thundt -95 ptIB Salted	WoodBkn ssNYk.No.2-08 1DK2trB	289 289-2 7 7		Sws A&CP	1878 9mo	Carroll lrp89	P.E.Island	WhitstableShip- pingCo.(Lim.),(J. R.Daniels,Mgr.)	123-4 25-6 14-9	Swansea British	16 0			
239 HSEV	G.Hainond88-89	WoodSr HTNhr.80	172 148141		Npt A&CP	1867 10mo	Follett 8&12yrsMat	Dartmouth	WhitstableShip- pingCo.(Lim.)	99-9 22-7 12-5	Faversham British				
240 H800	E.Heyliger -98	WoodSr 1DA	133-1 21 133-1 21			1881		London, U.S.A.	L.F.I.Floissac A.C.Clairmonte	90-8 23-4 9-0 91-8 23-6 9-0	Bridgetown Barbadoes British				
241 83169	Lena Pickup N.Roop YM6,94	Wood3MstSr	310 258-2 9 2			1890	J.Hall&Co.	Granville, N.S.	S.W.W.Pickup	130-7 30-3 12-0 P35r	Annapolis, N.S. British		R		
242 JMVP	Lena R. Storer C.H.Bruce -97	Wood3MstSr 1DA	251 -2 3 8			1873	G.W.Caldwell	Waldoboro Me.	C.H.Bruce	114-6 29-6 10-2	Shieldsbro', Miss. United States		R		
243 HBC7	Lena Sweasey O.Johnson -95	Wood3MstSr 1DA	257 -2 4 4			1882	A.Cookson	Eureka, Cal.	R.Sweasey	130-2 32-0 9-0	S.Frncs.Cal. United States				
244 KJHV	Lena White O.W.Oil	WoodSr 1DA	127 -1 2 1			1891	Cobb,Butler& Co.	Rockland, Me.	Cobb,Wight&Co.	90-0 24-2 8-8	Rockind, Me United States		R		
245 NGRL	Lenita S.P.Clausen -94	WoodBk F&YM12,96 1DK2trB	451 398-4 0 1			1894	J.A.Strand- berg	Sundsvall	Acties.Barksk. "Lenitas"Rederi (P.H.Clausen)	143-6 30-3 15-1	Nordby Danish		V		
246 RCFG	Lennatin E.S.Erholm F&YM6,95	WoodBk 1DK2trB	-7 0 5			1868	N.H.Kjald- ström	Nystad	J.Rivell	157-8 33-1 19-0	Nystad Russian		V		
247 RGDL	Lenni H.Sjöberg	WoodSr	-2 2 4			1876		Sideby	A.J.Eriksson	104-9 27-6 12-5	Mariehamn Russian		V		
248 WLS	Lennie Burrill N.C.Larvin -95	WoodS F&Y8,96 2DKs	1352 1219-1328			1877	L.L.Burrill	LittleBr'k, N.S.	W.Burrill&Co.	198-5 38-7 23-7 P87r H48r	YrmouthNS British		V		
249 H800	Lennok M.Klein78-85	WoodBn 1DA	384 353-3 6 5			1885	L.Lepp	Haynasch	Mat.&Mik.Klein	135-4 29-0 13-3	Haynasch Russian		G		
250 MPHC	Lenore J.C.Pout -96	WoodBn ptIB HTClly.78 Salted	199 199-1 9 2	5.78	Cly A&CP	1873	M'Millan	P.E.Island	G.H.Pout	105-2 24-2 12-9	Faversham British		A		
251 QDVK	Lenuccia V.Guida YM9,96	WoodBg (exPapàErasmo,exGenitori Figli) 1DK2trB	406 382-3 8 6			1874	M.Maresca	Equa	A.Guida	114-5 28-9 18-4 Q35r	Naples Italian		N		
252 H800	Leo J.Johnson97-97	WoodBg (exUndine) 1DK2trB	336 310-3 1 7			1860	Rawson& Watson	Sunderland	Bertrand Jacobsen	112-0 27-4 16-3 H26r	Arendal Norwegian		N		
253 RFJG	J.D.Mattsson	Wood3MstSr	-2 8 9			1870		Sideby	E.A.Lundberg	116-4 28-2 13-8	Mariehamn Russian		V		
254 QWTB	J.A.Rautelius	WoodBg	-2 8 2			1866	E.Sandelin	Strömme	F.W.Wahlberg	124-0 26-8 12-2	Nystad Russian		G		
255 H800	K.F.Söderlund	Wood3MstSr 1DK	283 269-2 5 7			1893	J.Sotka	Lokalax	J.H.Holmström	106-0 25-5 10-0	Nystad Russian		V		
256 H800	W.Mattsson -89	WoodBn 1DA	165 135-1 6 5			1882	T.Langille	MahoneBay N.S.	J.Eisenhauer	97-2 24-6 10-8 P20r H10r	LunenburgNS British		V		
257 H800	P.Htz (exRev.Cut.Reliance)	WoodSr	181 152-1 5 5			1865		Baltimore, Md.	J.G.Brady	102-0 26-6 9-8	SitkaAlaska United States		V		
258 H800	Leon Williams -95 (exDonCarlos,exQuang Tung,exPrincipe di Lucedio) YM8,91 1DK	WoodBk	-6 9 4			1875	Calcagno	Sestri Ponente	J.J.Moore&Co.	159-1 30-0 20-8	Corinto Nicaraguan		H		
259 H800	T.Focca	WoodBk	-3 4 7			1872		Cassos	A.Vagliano fils	118-1 27-9 ...	Argostoli Greek		H		
260 H800	G.Lavopulo -90 (exPietroBosovich, exSanCostantino d'Elena) (ABANDONED3,97)	WoodSr	336			1858		Sunderland	SariKarabet	124-0 26-4 17-1	Cnstantinple Turkish		H		
261 H800	A.Andersen -96 (exL.C.Hooper) 1DK	WoodSr	293-3 0 9			1876	A.Hooper	CapeBreton	ArntAndersen	122-6 31-0 13-0 Q33r H9r	Fredrikstad Norwegian		N		
262 H800	C.Jobsen YM1,94 1DK	WoodBn	302 263-2 7 5			1880		Laurvig	Chr.Jobsen	110-7 28-0 13-2 Q27r H10r	Arendal Norwegian		N		
263 H800	Enof of HTSt.M.80 1DK	Wood3MstSr	218 -1 2 6	7.83	Hav	1868	VveDandin& 5mo fils pt9yrs	St.Malo MatND80 drp83	Mentonnais& Pannier	106-9 22-6 14-2	Granville French		V		
264 H800	Leon Jeanne C.Murray -96	WoodSr	146 146-1 2 9			1866	Derycke	Dunkirk	J.Murray	88-8 23-2 12-1	Dublin British	13 2 2 2	I		
265 H800	Leon Pancaldo E.Dapelo -90 YM3,93	WoodBk	765 718-7 2 9			1876	G.Calamaro	Savona	G.Mortola	161-0 33-5 22-0 H47r	Genoa Italian		I		
266 H800	Leona J.Forcier91-93 1DK	WoodSp	145 141-1 4 5			1888	J.Brouillard	Pierreville, P.Q.	J.Forcier	107-6 22-8 7-3 P3r	Montreal British		R		
267 H800	Leonard B. J.G.Walter -94	WoodSr	124 109-1 2 1			1891	E.Merriam	Pt.Greville N.S.	J.G.Walter	88-8 25-9 7-8 P3r H13r	Parrsbro NS British		R		
268 H800	Leonardo G.Cafero -92 YM8,92	WoodBk	-5 2 1			1892	A.Castellano	Cassano	G.Califano	143-7 32-2 16-4	Castillamare Italian		I		
269 H800	Leonardo Padre A.Messina -91 YM5,91	WoodBn	-1 9 8			1884	G.Bonifacio	Castella- mare	A.Messina		BuenosAyrs Argentine		I		
270 H800	Leonardos E.Lignos -93	WoodBg	-2 7 3			1887	A.Livadara	Syra	E.Lignos		Syra Greek		A		
271 H800	Leone M.Acapora -92 YM8,96 1DK2trB	WoodBk	636 590-6 0 5			1879	A.Castellano	Cassano	F.S.Ciampa e figli	157-8 31-8 20-7 H45r	Castillamare Italian		I		
272 H800	G.Monaro -92 YM7,92	WoodBn	-1 5 0			1892	L.Menetto	Chioggia	G.Monaro diD.	112-2 28-2 9-8	Venice Italian		I		

Numero Officiel	Nom du Navire. Matériaux. Grément, etc.	Tonnage Officiel.	Détails de la Classi- fication.			Construit.			Armateurs.	Dimensions l'après la Déclaration Superficie, etc.			Port d'Armement
			Total Sous Pont.	Cote.	Port de Visite.	Quant.	Par qui.	Où.		Longueur.	Largeur.	Profond.	
273	Leone del Mare <i>Sefula Mustafa</i> (ex Immacolata, ex Principo Amedeo Di Savoia) 1DR	480 458-4 6 3	WoodBk			1868	Flli. Cade- naccio	Sestri Pontese	H.M. Bezzi	133-2 31-0 19-9	Sentari Turkish.		
274 2936 QFDN	Leone XIII. <i>C. Langella 90-90</i> (ex Mariner) HTNYR.90 YM1.93 Salted pIB 1Dk2trB	721 622-6 9 5	WoodBk	8,90	N Yk 9 A&CP C6	1875	E.W. Ogden	Port Elgin N.B.	C. Starace	158-0 33-5 18-2	Naples Italian		
275 135 HCSV	Leonidas <i>Margaroni -96</i> SSSws.95 (ex Jungfrau) F&YM7.95 HTMan.78 CB	599 4 9 8	CompBk	4,85	Sws 19 A&CP	1867	W. Doxford	Sunderland	G. Nicolai	158-3 30-0 18-6	Zante Greek		
276 HMWK	— <i>P.L. Campani -91</i> YM2.02	315	WoodSr			1891	G. Gufudachi	Syra	P.L. Campani		Syra Greek		
277 HCMK	— <i>Dascalopoulos</i>	-2 9 6	WoodBg			1875		Galaxidi	N. Katsoulis	104-3 27-2	Zante Greek		
278 31 HBMK	— <i>S. Tzumezi</i>	-2 9 1	WoodBg			1874		Syra	S. Tzumezi	106-9 27-1	Andros Greek		
279 59964	Leonie <i>Laporte 89-89</i>	459 450-4 5 9	WoodBk			1870		Quebec	N. Rosa	127-0 29-0 12-7	Quebec British		
280 JWDH	— <i>Laporte 89-89</i>	132 -1 1 1	WoodBn			1873	Ollivaud	Méans	P. Ch. Grenet	76-4 20-3 11-2	Nantes French		
281 2030 QPCM	Leonie G. <i>F. Valle -96</i> (ex Parseide) 1Dk2trB YM12.95	398 368-3 8 0	Wood3MstSr			1880	Flli. Fava	Voltri	A. Valle	131-8 29-9 17-2	Genoa Italian		
282	Leonis <i>G. Patronas -93</i> (ex Orione) YM8.92	679 653-6 4 7	WoodBk			1876	E. Galamaro	Savona	G. Patronas	154-4 32-2 21-2	Syra Greek		
283 PBDF	Leonor <i>Albano -94</i> F&YM5.94 2Dr.	192 -1 8 8	WoodBn			1875		Albay	D. Echevarria	105-6 24-9 10-7	Manila Spanish		
284 3346 QPCP	Leonora <i>J.H. Munroe 75-90</i> YM8.93 2Dr.	459 -4 3 6	WoodBg			1874	J. Crandon	Columbia Falls, Me.	Swan & Son	126-5 30-6 16-1	New York United States		
285 140016 JQBR	— <i>W.C. Bellatsy</i>	116 -1 1 0	WoodSr			1873		Ellsworth, Me.	A.M. Grant	94-4 26-4 7-5	Ellsworth, Me. United States		
286 15300 JMCK	— <i>Dolgneau</i>	124 -1 1 8	WoodSr			1878	G. Beck	Dunkirk	G. Beck	88-9 22-7 11-0	Dunkirk French		
287 JWGC	— <i>J. Karlsson</i>	187 -1 1 3	WoodSr			1885		Lemland	M. Andersson	83-7 24-9 8-8	Mariehamn Russian		
288 TNCF	— <i>C.H. Bazin 90-95</i>	121 -1 1 0	WoodSr			1868		Girard	B. Ramigeard	85-3 22-6 12-8	Ars-en-Re French		
289 97 HC	— <i>A.P. Lindroth -95</i>	284 109-1 1 6	WoodBk			1856	L. Englund	Axmar	J.E. Fröberg	78-7 22-5 10-1	Häverö Swedish		
290 97 LM	— <i>V. Olsen 88-88</i>	284 257-2 6 5	WoodBk			1867	K. Andersen	Grimstad	J.W. Prebensen	116-7 28-6 12-1	Risör Norwegian		
291 HSWB	— <i>Gautier (ex Sharston) Rest. Jer. 73-5 yrs. 1Dk</i>	350 -1 9 6	WoodBk	1,78	Jer 10	1857		Liverpool	P. Villars	143-3 26-5 15-3	Granville French		
292 JWHN	— <i>(BROKEN UP, 12, 96)</i>	156 138-1 4 8	WoodBn			1874	E. Kon	Finland	P. Norberg	88-6 23-8 10-3	Norrtelje Swedish		
293 870 HNRR	— <i>C.A. Berglund 94-94</i>	144 138-1 4 4	WoodSp			1891	A. Boucher	St. Francois du Lac	P. Desmarais	107-5 22-2 7-3	Montreal British		
294 100177	— <i>L. Petrelluzzi -91</i> F&YM8.94 1Dk2trB	728 627-7 0 8	WoodBk			1878	F. De-Rosa	Cassano	F. Petrelluzzi	170-2 31-7 19-8	Castel di Stabbia Italian		
295 1198 QFGK	— <i>F. dos Santos Le -91</i>	213 -2 1 8	IronSr			1891		Buenos Ayres	C. Geanelli		Buenos Ayres Argentine		
296 L'Enter	— <i>H.M. Donnell Bath, Me.</i>	213 -1 7 8	Wood3MstSr			1891	H.M. Donnell	Bath, Me.	H.H. Donnell	106-8 29-0 8-3	Bath, Me. United States		
297 141157 KJSC	— <i>G. Cruaños Bernat</i>	894 851-3 6 3	WoodBk			1881	G. Scala	Varazze	Emilio Riso	173-8 31-1 23-7	Genoa Italian		
298 3194 QFHP	— <i>G. Cruaños Bernat</i>	195 -1 8 7	WoodBn			1854		San Felix	G. Cruaños y Bernat	89-6 26-2 12-6	Palamos Spanish		
299 HSCP	— <i>R. Duncan &amp; Co Pt. Glasgow</i>	353 351-3 5 3	IronBarge			1883	R. Duncan & Co	Pt. Glasgow	Irrawaddy Flotilla Co. (Lim.)	197-3 25-3 8-5	Glasgow British		
300 37728	— <i>A. Dubigeon Nantes</i>	1347 -1320	SteelBk			1891	A. Dubigeon	Nantes	C. & F. Brunellière frères	211-0 35-5 6-3	Nantes French		
301 JWVKQ	— <i>H. Lebreton -95</i>	375 346-3 4 9	WoodBk			1870	Stian Finne	Risör	A. Fr. Finne	127-4 27-5 15-0	Risör Norwegian		
302 HSCN	— <i>S. Danielson</i>	288	WoodBkn			1854		Pictou, N.S.	S. Jonasson	113-9 25-9 14-0	RAÄ Swedish		
303 1079 HRCG	— <i>A.T. Jonasson 87-87</i> (ex Runeberg) 1DA	258-2 5 3	WoodBkn			1877	Crosby Bros.	Bangor, Me.	F.C. Pendleton	123-9 29-3 9-8	Bangor, Me. United States		
304 140256 JSLR	— <i>Burgess -91</i>	250 -2 3 7	Wood3MstSr			1867		Boston, Mass.	J. Jensen	112-0 28-5 10-4	S. Francisco United States		
305 14643 HMDK	— <i>F.M. Stokkeby</i>	246 -2 3 4	WoodSr			1880	K. Larsen	Arendal	T. Thommesen & Son	147-8 31-6 19-0	Arendal Norwegian		
306 HVQN	— <i>L. Wagle 88-88</i> F&YM1.96 1Dk2trB	595 548-5 5 7	WoodBk			1876	W.H. Potter	Liverpool	J. Dowie & Co.	191-0 33-3 19-0	Liverpool British		
307 78394 QKGV	— <i>J. Laur 95-95</i> Dun. No. 3-7, 88 1BHCem 1Dk2trB	829 780-7 9 8	IronBk	100A1 7,97	Lon p A&CP Liv	1876	W.H. Potter & Co.	Liverpool	J. Dowie & Co.	191-0 33-3 19-0	Liverpool British		
308 HSCN	— <i>J. U'lesson</i> Ham. 2nd No. 3-5, 95 1BHCem 2Dk	944 835-8 9 6	IronBk	11,96	Ham A&CP	1870	Hood	Aberdeen	A. Hood & Co. B.J. Torngren	194-2 33-8 20-4	Aberdeen British		
309 174 HKSQ	— <i>J. Lind -93</i> (ex L8fsta) 1DA	209 175-1 8 1	WoodBn			1873	E. Wiren	Ängskär	J. Lind	100-0 22-6 11-7	Ängskär Swedish		
310 HRSN	— <i>T. Nielsen</i>	180 159-1 6 6	WoodBn			1877	Alf Johnsen	Kragerö	A. Knudsen	96-4 23-7 11-4	Kragerö Norwegian		

Official No.	Ship's Name.	Material, Rig, &c.	Registered Tonnage.	Particulars of Classification.		Built.			Registered Dimensions, Deck Erections, &c.	Port of Registry.	Moulded depth.	Remarks.
				Character.	Part of Survey.	When.	By Whom.	Where.				
Code Letters.	Master.	Late Name, if any.	Gross.	+	+	Owners.	Length.	Breadth.	Depth.	Flag.	ft. in.	
	Special Surveys.	No. of Decks, &c.	Under dk.-Net.	for Special Survey, Date of last Survey.	Year assigned now expired. Equipment.							
811	Levant	WoodBk	388			1875 O.A. Brodin	Gefle	Acties. "Levant" (O.G. Gjessen)	140'0 28'3 14'4	Skudesnaes Norwegian		N
812	Levant	WoodSr	179	+	1.91	1868 Upham	Brixham	W.C. Phillips	102'1 23'4 12'9	Brixham British	13' 7"	V
813	Levante	WoodBn	212			1868 G. Renck junr.	Harburg	Nils Andersson	103'7 24'0 11'4	Helsingborg Swedish		V
814	Leverbank	Steel4MstBk	2400	+	100A1	1893 Russell & Co.	Pt. Glasgow	A. Weir & Co.	282'9 43'0 24'4	Glasgow British	26' 0"	V
815	Levi G. Burgess	WoodS	1617			1877 S. Watts	Thomaston, Me.	J. Jensen	217'5 41'2 24'5	S. Francisco United States		V
816	Levi Hart	Wood3MstSr	407			1873 H.M. Bean	St. George, Me.	Pendleton Bros.	128'4 31'6 11'7	New York United States		R
817	Levi S. Andrews	WoodBkn	669			1881 S.S. Gerry & Co.	Thomaston, Me.	J. Bliss & Co.	163'1 34'0 17'6	Thomston Me United States		V
818	Leviathan	WoodBk	1032			1876 Jacob Boe	Grimstad	Chr. Klöcker	186'7 36'2 20'4	Arendal Norwegian		NV
819	Levin J. Marvel	WoodSr	184			1891 J.M.C. Moore	Seaford, Del.	T.D. Marshall	125'5 23'8 7'5	Seaford, Del United States		NV
820	Levingstone	WoodBk	453			1872 N.O. Gjömle	Grimstad	Johannes Andersson	121'6 30'8 17'2	Jonstorp Swedish		N
821	Levrette	WoodBn	118			1875 J. Parnet	St. Malo	J. Prenveille	80'4 20'0 10'8	St. Malo French		V
822	Levuka	WoodBk	1466			1884 John Fraser	St. John, N.B.	B. Smith & Sons	199'6 39'7 24'3	Windsor, NS British		V
823	Lewanika	Wood3MstSr	318			1894 H. Elderkin & Co.	Pt. Greville, N.S.	H. Elderkin & Co.	128'0 32'3 11'2	Parrsboro NS British		R
824	Lewis A. Edwards	WoodSr	170			1851	New York	C.F. Peterson	102'0 28'4 8'8	Shieldsboro Miss. United States		R
825	Lewis H. Giles	WoodSr	135			1893	Gloucester, Mass.	J.H. Warren	116'0 25'5 10'4	Gloucester Mass United States		R
826	Lewis H. Goward	Wood4MstSr	1191			1895 G.G. Deering	Bath, Me.	G.G. Deering	205'6 39'4 19'6	Bath, Me. United States		R
827	Lewis K. Cottingham	Wood3MstSr	524			1883 Morris & Mathis	Camden, NJ	J.S. Lee	142'5 34'0 13'1	Philadelphia United States		R
828	Lexington	WoodSr	185			1875	Cherryfield, Me.	E.I. White	99'3 28'9 9'0	Machias, Me United States		R
829	Leyland Brothers	IronS	2291	+	100A1	1886 Oswald, Mor-daunt & Co.	Southmptn	Leyland Shipping Co (Lim. R.W. Leyland & Co. Mgrs.)	284'0 40'0 24'2	Liverpool British	26' 5"	V
830	Liana	WoodBkn	308			1876 H. Olsen	Kolboda	Johannes Andersson	126'0 27'9 11'9	Lerberget Swedish		V
831	Liane	WoodSr	145			1866 Lecerf	Boulogne	P. Hars	85'3 21'0 12'3	Dunkirk French		V
832	Libanon	WoodBk	186			1873	Geta	E. Andersson	117'7 30'2 14'0	Mariehamn Russian		V
833	Liberal	WoodSp	186			1883 F. Grenier	St. Ours, Quebec	T. Marchesseault	107'0 22'8 10'9	Montreal British		R
834	Liberia	WoodBk	328			1872	Newburyport, Ms.	Yates & Porterfield	129'0 29'7 11'5	New York United States		R
835	Libertad	WoodBk	411	+	8.81	1871 R. Harvey & Sons	Little-hampton	D. Schiattino	134'9 28'8 17'3	Valparaiso Chilean		N
836	Libertas	WoodBn	138			1868	Sorsogon	Ignacio Boncan	91'2 21'2 10'7	Manila Spanish		N
837	Libertas	WoodBk	186			1895 A. Lindgren	Erholma	K. Karlsson	141'7 32'8 18'3	Mariehamn Russian		N
838	Liberty	WoodBg	247			1858 Tonning	Langesund	V. Brynildsen	111'6 27'0 11'7	Horten Norwegian		N
839	Liberté	WoodBk	519			1865 Carmichael	Nw Glasgow, N.S.	T. Fredriksen	139'7 30'5 16'0	Mandal Norwegian		N
840	Liberty	WoodSrBarge	856			1896 New England Co.	Bath, Me.	New York, Ontario & Western R.R. Co.	200'0 35'0 16'0	New York United States		G
841	Libra	WoodSr	118			1896	Gloucester, Mass.	Susie Low	93'6 24'0 12'6	Boston Mass United States		N
842	Libra	WoodBk	434			1867	Miramichi	M. Pedersen	134'5 31'7 14'6	Mandal Norwegian		N
843	Libra	WoodBk	378-3 9 6			1863	England	M.A. Michelson	121'0 25'3 16'0	Åbo Russian		N
844	Liburnia	IronG	113			1890 Forma & Borcherts	Watruhuizen	R. Petersen	84'6 19'8 7'7	Horsens Danish	7' 11"	G
845	Liburna	WoodBk	502			1873 Jacob Boe	Grimstad	Chr. Th. Boe	137'8 31'4 17'3	Arendal Norwegian		N
846	Lichtenfels Bros.	WoodBk	1154			1873 M. Ring	Thomaston, Me.	Lichtenfels Bros.	178'8 37'1 23'6	New York United States		N
847	Lida Fowler	Wood3MstSr	195			1883 T. Hagan & Co.	Bath, Me.	C.S. Crowell & Co.	105'5 25'8 10'7	Philadelphia United States		R
848	Lida J. Lewis	Wood3MstSr	563			1881 S.W. Tilton	Camden, NJ	G. Taulane	139'2 35'0 15'6	Philadelphia United States		R
849	Lidia	WoodSr	209			1893 Jacobson	Jaunzeem	A. Ottmann	92'9 22'5 12'4	Riga Russian		V

Numero Officiel.	Nom du Navire. Matériaux. Grément, etc.	Tonnage Officiel.	Détails de la Classification.		Construit.			Armateurs.	Dimensions d'après la Donanc. Superstructures, &c.			Port d'Armement.	Généralité.
			Capitaine. Ex-nom, s'il y a lieu.	Visites Périodiques. Nombres des Ponts.	Total. Net	Cote.	Quand.		Par qui.	Où.	Longueur.		
350	Lidskjalf B. Saltezen YM 3, 93	WoodBk 513	45-4 6 0		1880	Terje Eskedal	Grimstad	J.E. Einersen	138'6"	30'5"	17'4"	Grimstad	Norwegian
351	HTFL J. Gundersen 1872-82	WoodBk 310	283-2 8 6		1866	L. Holm	Tvedestrnd	T.A. Mørland	107'8"	28'6"	15'4"	Arondal	Norwegian
352	Liffey A. Van Buren -96	WoodBn -1 0 2			1885	R. Davis	Blackwall, N.S.W.	B. Corrigan	96'2"	22'0"	7'2"	Sydney NSW	British
353	Ligeira J.A. da Rocha F&YM 7, 94	WoodBk -2 9 4			1864	C.J.d' Azevedo	Lisbon	J.A. da Rocha	113'1"	24'3"	18'6"	Oporto	Portuguese
354	Ligero F. Barandica	WoodBn 120	-1 2 0		1882	Vareta	Albay	A. Ulloa	86'0"	21'8"	8'5"	Manila	Spanish
355	Liggo J. Kirschstein 92-92	Wood3MstSr 270	-2 5 7		1892	A. Kirschstein	Wandsen	J. Stein	114'9"	28'7"	12'8"	Riga	Russian
356	Liguri F. Viacava -94 YM 11, 94	WoodBk 768	719-7 4 4	9.77	1874	A. Briasco fu	Voltri	F. Viacava di G.	162'4"	33'8"	20'7"	Gonoa	Italian
357	Liitto J.A. Stöblom -91 F&YM 11, 92	WoodBk 450	4 3 1		1891	J. Jakobsson	Lökö	J.F. Ahlgren	136'1"	31'4"	15'6"	Nystad	Russian
358	Lika H. Kuchens	SteelS 1716	1596-1615	100A1	1890	Russell & Co.	Pt. Glasgow	H. Burmester	260'7"	38'2"	23'0"	Hamburg	German
359	Lila & Mattie Lindbridge	WoodSr 106	-1 0 0		1888		Albion, Cal.	E.H. Kittredge	93'0"	27'8"	6'6"	S. Francisco	United States
360	Lile H. Cohring -92 Rest. Lon. 74-8yrs	Wood3MstBkn 237	237-1 7 9	AI	1844	Hocking	Plymouth	W.C. Phillips	121'8"	22'8"	13'9"	Plymouth	British
361	Lilia J.F. Mangora -93 (ex Anna Catharina)	WoodSr 142	129-1 3 4		1869	P.H. Illum	Veile	J. Filiciano da Silva	92'4"	20'6"	10'3"	Desterro	Brazilian
362	Lilian R. Andersen -94 (ex Alpha, ex Piskatua)	WoodBk 546	571-5 9 9		1872	O.O'Brien	Noel, N.S.	Actieselskabet "Lilian" (Carl Knudsen)	151'5"	33'3"	18'0"	Lillesand	Norwegian
363	Lika YM 2, 91	WoodBn 300	250-3 0 0		1873	Pence	Jordan Riv., N.S.		119'6"	28'8"	12'8"	Georgetown,	Dem. British
364	Lilja J. Johnston -96 F&Y M 9, 97	WoodBn 150	145-1 4 5	Cont. 9 AI	1879	Cox	Bridport	Job Bros.	102'0"	22'4"	11'5"	Liverpool	British
365	Lilian Woodruff C. Hodgkins -89 YM 10, 96	Wood3MstSr 332	-2 8 8		1889	Hodgdon	Boothbay, Me.	Miller, Bull & Knowlton	135'2"	30'2"	11'0"	Ellsworth, Me	United States
366	Lilla M. Kuch91-91	IronBk 1118	986-1076		1886	Rostocker	Rostock	Jean Hintze	203'0"	34'4"	19'9"	Hamburg	German
367	Lilla Edets Pappers- bruk No. 4 A. Engström -96	CompSr 162	155-1 5 0		1896	S. Groth	Sjötorp	C.E. Høger	100'5"	22'3"	9'5"	Lilla Edet	Swedish
368	Lillebonne J.C. Hansen 85-85	Wood3MstSr 218	-2 0 8		1883	Cousins	Eureka, Cal.	Pollard & Dodge	122'7"	31'6"	9'2"	S. Francisco	United States
369	Lillesand O. Edwardsen 96-96 YM 10, 93	WoodBg 223	198-2 0 4		1870	Jørgensen	Drammen	K.F. Langfeldt	112'3"	26'4"	11'4"	Chrstrand, S.	Norwegian
370	Lilli J. Nykänen 79-80	WoodSr -1 2 4			1888		Impilaks	N. & K. Siitoin	78'7"	23'0"	9'8"	Sordavala	Russian
371	Lillian Delano YM 10, 94	WoodBk 618	-5 8 7		1873		Harrington, Me.	McIntosh Tirrie	135'0"	33'6"	19'9"	Machias, Me	United States
372	Lillian 42387	WoodBk 440	402-4 4 0		1863		Truro, N.S.	James Crowe	138'0"	29'8"	16'0"	Halifax, N.S.	British
373	Lillian L. Robbins E.E. Robbins 73-92 ss Sng. No. 1-85	SteelBk 1833	1660-1700	100A1	1892	Russell & Co.	Greenock	R.K. Kelley	257'6"	39'0"	22'7"	Yarmouth NS	British
374	Lillian Morris Ply. No. 3-5, 88	IronBk 806	748-7 4 5	100A1	1875	W. Doxford & Sons	Sunderland	T. Beynon & Co. (Lim.)	195'3"	31'3"	19'1"	Newport	British
375	Lillie M.H. Davis -94 YM 1, 95	Wood3MstSr 336	275-3 1 1		1891	E. Roy	Maitland, N.S.	M.H. Davis	180'9"	31'5"	11'7"	Maitland, NS	British
376	Lillie J. Zachariassen 97-97	Steel 3MstSr 328	285-3 0 2	100A1	1892	Cumming & Ellis	Inverkeithing	Actieselsk. "Lillie" (O.S. Wingaard)	148'0"	27'1"	10'3"	Xiansund	Norwegian
377	Lillie A. Warford W. Handy	WoodSr 171	-1 6 3		1874		Westfield, N.Y.	W. Handy	96'4"	27'3"	7'0"	N. Bdfrd Mas	United States
378	Lillie Falkinburg Loveland	Wood3MstSr 217	-2 0 6		1873		Greenbank, N.J.	J. Kennedy	115'8"	30'8"	10'0"	Tuckrtn, NJ	United States
379	Lillie O. Wells R.S. Wells 72-93	WoodSr 174	166-1 6 6		1872	T.S. Wells	Stony Brook, N.Y.	R.S. Wells	100'6"	28'6"	8'1"	P. Jeffers NY	United States
380	Lilly A.E. Eastman 94-94 (ex Fredsel)	WoodBk 506	441-4 7 6		1872	J. Kaalstad	Porsgrund	W. Wingårdh	146'0"	31'7"	16'6"	Helsingborg	Swedish
381	Lilly P. Ska -96 (ex Edda, ex Meridian)	WoodBk 415	381-3 8 6	8.90	1866	W. Pickersgill	Sunderland	Wald Meyer	127'1"	28'4"	17'4"	Reval	
382	Lilly T. Trautmann	Wood3MstSr 341	317-3 2 4		1887	M. Trautmann	Kurbis	J. & F. Martinsohn	131'4"	30'8"	13'1"	Riga	Russian
383	Lilly N.A. Persson -96 (ex Wohldorf, ex Acma)	WoodBkn 248	220-2 2 0		1855		Baltimore	N. Tufvesson	115'9"	26'8"	11'2"	Brantevik	Swedish
384	Lilly H.P. Rasmussen -91	Wood3MstSr 161	163-1 4 4		1891	J.P. Jørgensen	Thurø	J.P. Jørgensen	100'8"	22'5"	11'0"	Svendborg	Danish
385	Lilly G. G.B. Schiavino -95 YM 9, 95	Wood3MstSr 567	480-5 4 7		1891	M. Tappani	Chiavari	F. Bertolotto & A. Valle	164'8"	31'2"	16'6"	Gonoa	Italian

Ship's Name.	Material, Rig, &c.	Registered Tonnage.	Particulars of Classification.				Built.			Owners.	Registered Dimensions, Deck Erections, &c.			Port of Registry.	Month in which cleared.	Mean Draught. (See Reg.)
			Character.	When.	By Whom.	Where.	Length.	Breadth.	Depth.		Flag.	ft.	in.			
Lily	Wood Bk J.N. Backer (ex J.L. Pendergast) Y.M. 4.95 of Sailed 1DK&Awngdk	560 546-4 99	NYk	10	1871	Dunn s&l0yrs.Mat pt1BinKsn	Quebec	H.J. Schwartz (Hans Kiar & Co. Mgrs.)	153'3" H144	30'6" H144	17'7" H144	Drammen Norwegian		NV		
J.R. Pettis	Wood Sr Wood Bk 1DA	381 262-3 68			1871	T. Trahey	Hantsport, N.S.	G.W. Churchill (G.T. Bentley)	136'5" H119	28'5" H119	12'5" H119	Windsor, NS British				
W.P. Noyes	Wood Sr 1DA	189 189			1861		Oldenburg	J.D. Oñate	95'5" H119	23'9" H119	10'6" H119	Manila Spanish				
W.P. Noyes	Wood Sr 1DA	142 147			1882		S. Francisco	J. Knowland	102'5" H119	28'8" H119	8'8" H119	S. Francisco United States				
G. Watson	Wood 3Mat Sr pt 1B	147 147-1 29	Ips	10	1858	W. Bayley & Co s&l2yrs.Mat ptN Klsn 67	Ipswich	G. Walton	102'8" H119	22'7" H119	11'3" H119	Ipswich British				
Lima	Wood Bk K.E. Karlsson (ex Lennie) F&YM 2.92	990 869-9 71			1871	W.D. Lovitt	Belliveaus Cove, N.S.	Rob Mattson	175'0" P901	35'0" H331	22'0" H331	Mariehamn Russian		V		
O. Iversen	Wood Bk 1DK2tr B	728 660-6 50			1870	O.A. Brodin	Gefte	Actieselskabet "Lima" (Edward Røer)	158'4" Q451	34'3" H221	18'3" H221	Christiana Norwegian		N		
Limache	Iron Bk ssOff. No. 2-92-10-97 1BH Cem 3rdSurvey, 10-97	824 790-7 99	+	100A1	Liv	p	1885	W. Gray & Co.	W. Hartlepl	190'8" Q307	32'0" F267	18'5" BK88	Liverpool British		15-54 16-54 17-45 18-35	
S. Amer.	Iron Bk ssLiv. No. 3-10-93 1BH Cem 3rdSurvey, 10-97	617 581-5 87	+	100A1	Liv	p	1867	A. Stephen	Glasgow	175'4" Q441	27'8" F211	18'2" BK7	Hernösand Swedish			
C.A. Sundell	Iron Bk ssSul. No. 3-12-97 1BH Cem 3rdSurvey, 10-97	1084 1013-9 12	+	100A1	Liv	r	1885	S.P. Austin & Son	Sunderland	215'0" Q417	33'8" F267	20'1" BK87	Liverpool British	21 1/2	3 1/4	
H. Kraft	Iron Bk ssDnk. No. 2-97 ssHul. No. 3-11-88 1BH Cem 2Dks	1379 1271-1328	+	100A1	Sba	s	1875	Graham & Co.	Sunderland	236'1" P147	37'1" F347	22'5" BK97	Hamburg German	23 1/2	4 1/2	
H. Kaiser	Iron Bk ssLiv. 2nd No. 3-12-95 1BH Cem 2Dks	1255 1178-1199	+	100A1	Liv	r	1871	J. Reid & Co.	Pt. Glasgow	231'0" Q327	37'0" F337	23'4" BK84	Elsfleth German	24 1/2	4 1/2	
Vaccari	Wood Bk ssCattolico F&YM 5.96	1002 934-9 81			1875	G. Aschieri	Varanze	A. Vaccari & A. Raggio	189'6" P397	34'7" H357	23'3" H357	Spezia Italian		V		
H.J. Olofssen	Wood Bk 1DK2tr B	689 622-6 56			1866	Crosby & Co.	Pleasant Cove, N.S.	Acties. "Lina" (A.L. Wetlesen)	154'5" Q457	32'9" H207	19'4" H207	Fredrikstad Norwegian				
R. Albrecht	Steel Bk ssHKG. No. 1-95 1BH Cem 1DK	496 411-4 61	+	100A1	HKG	k	1891	Bremer SchiffbauGes. (H.F. Ulrichs)	Vege sack	157'8" P377	28'3" F217	12'7" BK7	Bremer German	13 1/2	6	
G.A. Holmberg	Wood Bg	-2 86			1877		Westan- fjärd	O.A. Jansson		121'3" H207	28'7" H207	13'2" H207	Åbo Russian			
T. Terjesen	Wood Bg 1DK2tr B	268 247-2 49			1859	Lister	Sunderland	Th. Terjesen	96'9" H207	26'1" H207	15'1" H207	Kragerø Norwegian		N		
J. Hinrichs	Wood 3Mst Sr F&YM 5.96	236 -2 25			1891	R.H. Meyer	Papenburg	Rud. H. Meyer	110'2" H207	23'3" H207	11'4" H207	Papenburg German		V		
W. Bootsmann	Wood Bg 1DK	248 -2 20			1868	F.W. Meyer	Papenburg	A. Tobias	102'0" H207	26'4" H207	12'0" H207	Brake German				
D. Jansson	Wood Bg 1DA	-2 15			1860	J. Miedbrodt	Ribnitz	V. Holmberg	96'8" H207	26'6" H207	13'4" H207	Mariehamn Russian				
Kraut	Wood Sr	-1 01			1887	C. Ohmann	Ilgezee	Carl H. Seeberg	66'6" H207	23'9" H207	10'5" H207	Riga Russian				
Lina & Johanna	Wood Bk (TO BE BROKEN UP 97) F.R. Dobbins (ex Galilé)	-8 36			1857	P. Bakhuis & Zoon	Capelle	E.J. Bok & Zonen	136'6" H207	33'8" H207	21'0" H207	Amsterdam Dutch				
O. Ray	Wood 3Mst Sr 2Dks	444 -4 21			1882	Goss & Sawyer	Bath, Me.	F.V.L. Jones	132'3" H207	33'2" H207	14'4" H207	New York United States				
J. Casasa	Wood Bn YM 8.91	320 -3 07			1866		Barcelona	Vidal Hermos.	109'9" P597	28'4" P287	13'9" P287	Barcelona Spanish				
A. Razeto di G.	Wood Bk HTGen. 98 F&YM 2.93, 4.96	812 788-7 73	Rest. 9 A1	Msl	17	1858	Dunbar	Moulmein	A. Razeto di G.	172'0" P597	30'6" P287	23'0" P287	Gonoa Italian			
M.C. Perring	Wood Sr Barge 1DK2tr B	855 -8 24			1894	R. Palmer & Son	Noank, Con.	Philadelphia & Reading R.E. Co.	192'2" H207	34'7" H207	16'0" H207	Philadelphia United States		R		
Ferrer	Wood Bk 1DK2tr B	373 -3 61			1873		Arens	P. Ferrer & Casals	122'7" H207	29'6" H207	15'1" H207	Barcelona Spanish		V		
A. Klein	Wood 3Mst Sr F&YM 2.96	-3 10			1891		Ohrenhof	Mat. & Mik. Klein	126'9" H207	27'5" H207	13'2" H207	Haynasch Russian		V		
E.G. Sjöstrand	Wood Sr	-2 05			1869	G. Sjöström	Kimito	J. Johansson	102'0" H207	28'2" H207	11'5" H207	Mariehamn Russian				
Adamson	Wood Bkn 1DK2tr B	468 -4 36			1878	J. Bang	Grimstad	SchiffahrtsGes. "Austra"	138'6" H207	30'7" H207	17'2" H207	Riga Russian		V		
T. Skinner	Iron & Steel Bkn 1DK	357 317-3 24	+	100A1	Liv	j	1885	S.M. Knight & Co. Iron frames steel plating	Ayr	155'5" Q347	26'5" F277	11'7" BK7	Belfast British	12 1/2	2 1/2	
R. Owens	Wood Bn 1DK	114 110-1 14			1877	M. Darrach	Mahurangi, N.Z.	C. Kohn	86'4" H207	22'5" H207	9'3" H207	Aucklnd NZ British			10-35 10-95 11-6 12-2	
W. Sharp	Steel Bk ssLiv. No. 1-96 1BH Cem 1DK2tr B	1141 1070-1079	+	100A1	Liv	r	1892	R. Thompson & Sons	Sunderland	215'0" Q417	35'0" F277	20'5" BK87	Sunderland British	22 1/2	4 1/2	
W. Patterson	Steel 4Mst Bk 1DK (at Sit-ws) 2tr B	2280 2137-2169	+	100A1	Syd	w	1891	Russell & Co.	Greenock	277'5" P367	42'0" F277	24'2" BK107	Glasgow British	26 1/2	5 1/4	

1	2	3	4	5	6		7		8		9			14	15			
					Tonnage Officiel.		Cote.		Construit.		Armateurs.							
Numero de Matric.	Nom du Navire. Matériaux. Créement, &c.	Capitaine. Ex-nom, s'il y a lieu.	Visites Périodiques. Nombres des Ponts	Total. Sont le Pont. Net.	Surveillance de classe. Date de la dernière Visite.	Part. Visite. Terme assigné au prochain. Lettre de Ballastage.	Quant.	Par qui.	Ob.	Armateurs.	Longueur.	Largeur.	Prof.	Pavillon.	Grav. au Gnd.			
420	01904 KFOR Lindisfarne	IronS Mel.No.2-95 2Dks L.BHCem G.Davis 97-97	1724	1822-1860	+100A1	Mel	1886	Richardson, Duck & Co.	Stockton	J. Lindgett & Sons (W. Just & Co., Mgrs)	250	8	39	0	24	0	Liverpool	25
421	102673 PLWJ Lindley	SteelBk J. Labister 90-90 L.BHCem	1615	1518-1490	+100A1	P.G.I	1896	A. Rodger & Co.	Pt Glasgow	Lindley Shppg. Co. (Lim.) (McGowan, Allan & Co.)	244	1	37	6	22	5	Pt. Glasgow	24
422	HYBP Lindola	WoodBk A.T. Larsen 87 YM6,91 L.DK2tr B	372	339-344		Hul	1878	A. Aanonsen	Arendal	G.J. Jensen	121	4	29	5	16	5	Farsund	
423	76734 KRP C. Mytton Lindores Abbey	IronBk L.Lou.No.3-12,89 L.BHCem	886	809-832	+100A1	Bry	1877	R. Duncan & Co.	Pt. Glasgow	Galbraith & Moorhead	197	5	32	6	19	5	London	20
424	HBVJ Lines Brothers	WoodBk L.M. Hansen -94 (ex Magellan)	631	577-605		Npt	1860	L. Kennedy & Co.	Whitehav'n	Actieselskabet "Lines Bros." (H.C.A. Michelsen)	161	7	28	3	19	4	Sandefjord	
425	Linga	WoodBk PaYM6,91 L.DK2tr B	402	-339			1869	Jollet & Babin	Nantes		121	7	25	6	16	8		
426	HSGD Lingard	SteelBk C.O. Berni 93-93 L.BHCem ssSkm No.1-97	1081	966-989	+100A1	Ch	1898	Fevig Jern-skibsyggeri	Grimstad	Actieselskabet "Lingard" (B.A. Olsen)	216	0	34	0	18	1	Risor	
427	76785 QSN Linlithgowshire	IronS W.B. Anderson -95 ssLon.No.3-9,89 L.BHCem (ex Jennie Landles) ssAnt.No.1-97 L.DK2tr B	1425	1289-1357	+100A1	NSW	1877	H. Murray & Co.	Pt Glasgow	T. Law & Co.	244	7	37	4	21	7	Glasgow	21
428	IRKL Linnea	WoodBk J.G. Johnson -92 YM11,95 L.DK2tr B	611	514-585			1892		Grimstad	N. Thue Johnsen	152	2	32	9	16	2	Grimstad	
429	JCBW Linna	WoodBk A. Hansen 89 YM3,95 L.DK2tr B	401	335-382			1889		Grimstad	H. Hansen	133	7	30	2	18	0	Lillesand	
430	HSMR Linna	WoodBk H.J. Hansen 76-83 YM2,94 L.DK2tr B	362	318-330			1876	Jacob Hansen	Risor	O. Gaspersen	119	0	28	8	15	5	Risor	
431	RFSW Linna	Wood3MatSr A.J. Andersson	300				1872		Sideby	A.J. Erikson	110	2	29	0	13	8	Marihamn	
432	Lintrathen	IronBk ssAnt.No.3-9,89 ssLon.No.1-93 L.DK2tr B	699	667-664	+100A1	Liv	1876	Thompson	Dundee	J. Gibson	185	6	30	0	17	0	Dundee	19
433	RDFT Lintu	Wood3MatSr F.J. Söderlund	318				1874	J.H. Johansson	Nykyrke	S. Wapola	117	7	30	2	18	4	Nystad	
434	19999 W. Watkins Linus	WoodBkn Rest Pmd. 12,95-9yrs F&YM1,95 Salted 85	189	184-170	Cont. 6 A1 Pmd	12	1857	R. Thomas	Nevin	D. Morris & Co.	105	6	22	7	13	5	Carnarvon	14
435	6473 KPVF Linwood	WoodBk A. Douglass -96 F&YM8,95 L.DK2tr B	1264	1136-1196			1887	E. Roy	Maitland, N.S.	A. Roy	201	6	38	6	23	0	Maitland, N.S.	
436	70139 NSVH Lioness	WoodBk J. Peilafje -98 HTM 10,91 F&YM10,91	524	489-512	Cont. 9 A1 Mat	14	1875	Harvey	Littlthunpt	L.P. Rogers	148	2	29	6	17	7	Port Louis	19
437	JWQK Liquidateur	WoodBg Leroy -88	172	-126			1851		St. Malo	A. Lemoine	84	2	22	1	13	2	St. Malo	
438	HSDR Lira de Safo	WoodSr L. Aranda (ex Aurora, ex Urganida)	148	-142			1855	B & M Carreras hermanos	Masnou	P. Riera	84	0	25	8	11	4	Denia	
439	Lircai	WoodBn	286	-272			1871		Brake	E. Merlet	111	5	25	4	11	5	Valparaiso	
440	1038 HMKV Lisboa	WoodBn J.L. Jonsson -96 F&YM4,90 L.DK2tr B	153	137-138			1875	G.J. Bring	Timmer-nabben	A. Arfvidson	91	8	23	7	10	7	Helseborg	
441	Lisette	Wood3MatSr Lhotellier -95 O8,95	356	-245			1895	Gautier pere	St. Malo	S.M. Legasse, Neveu & Co.	187	0	29	8	13	0	Bayonne	
442	00078 ACJQ Lismore	IronS A. Ferguson -91 ssLon.No.4 L.BHCem 2Dks ssCls.No.3-12,97	1676	1504-1598	+100A1	Brs	1885	C. Connell & Co.	Glasgow	J. Cornfoot & Co.	255	0	39	0	22	9	Glasgow	24
443	HSDV Lista	WoodBn Casals YM10,93	209	-201			1866		Arens	P. Coll	91	9	26	4	13	1	Barcelona	
444	JUNL Listo	Wood3MatSr C. Rasmussen 91-91 YM11,94 L.DK2tr B	223	182-195			1891		Xiansand	B. Balchen	115	4	26	6	10	3	Xiansand	
445	RJPN Lita	Steels E. Harms 89-92 L.BHCem 2Dks (USU-ws)	1757	1626-1666	+100A1	Rot	1892	Russell & Co.	Greenock	H.N.A. Meyer	260	7	38	1	23	1	Hamburg	24
446	43582 7PMJ Little Dorrit	WoodSr J. Stephens -98 ptIB	149	149-149			1862	J. Upham	Brixham	W.A. Hanson J. Stephens (J.E. Fisher, Mgr)	100	5	22	2	12	1	Fowey	18
447	95729 NBQI Little Gem	WoodSr J. Hancock -93 of Salted	114	113-99	+13 A1	Ply	1893	W. Date & Sons	Kingsbridge	J. Stephens	84	9	21	8	10	8	Fowey	11
448	55828 KVB8 Little Mystery	WoodSr W.H. Rubber -93 F&YM8,91 HTDrt. 94 L.DK2tr B	114	113-100	+12 A1	Drt	1887	W. Date & Sons	Kings-bridge	J. Stephens	84	5	21	1	10	8	Fowey	11
449	41006 TDDL Little Pet	WoodSr W.T. Carrick 95 (ex Zingari) HTPar. 97 ptIB Salted L.DK2tr B	80	80-75	Cont. 8 A1 Par	12	1880	Dingle	Fowey	J. Stephens	76	0	19	8	9	5	Fowey	10
450	54829 KXMY Little Secret	WoodSr J. Couch -96 HTF 9,92 F&YM9,92 CE Salted 92 L.DK2tr B	103	103-89	+13 A1	Foy	1884	J. Read junr.	Portsmouth	J. Stephens	88	0	20	4	9	4	Fowey	10
451	Liv	IronBk ssLiv. 2nd No. 3-9,96 2Dks L. J. Arup -95 L.BHCem	912	806-811	+100A1	Liv	1876	R. Duncan & Co.	Pt. Glasgow	Akties. "Liv" (Chr. Nielsen)	197	6	32	6	19	4	Laurvig	8
452	HLMY L.A. Larsen -89 YM10,94 L.DK2tr B	WoodBk	264	236-246			1889		Porsgrund	J. Harbitz	114	0	27	4	12	8	Tonsberg	



Metal No.	Ship's Name.	Material, Rig, &c.	Registered Tonnage.	Particulars of Classification.			Built.			Owners.	Registered Dimensions, Deck Erections, &c.			Port of Registry.	Moulded depth.	Registers in which entered.
				Character.	Part of Survey.	Year in which now assigned.	When.	By Whom.	Where.		Length.	Breadth.	Depth.			
Code Letters.	Master.	Late Name, if any.	Gross.	† for Special Survey.	† for Special Survey.	† for Special Survey.	† for Special Survey.	† for Special Survey.	† for Special Survey.	† for Special Survey.	† for Special Survey.	† for Special Survey.	† for Special Survey.	† for Special Survey.	† for Special Survey.	† for Special Survey.
453 004 HKRP	Livadia	Wood3MstSr	282				1884	RedikTuum	Dondangen	E.Moritz&Co.	117'9"	29'0"	13'5"	Riga	V	
454 005 HLRP	G.Radosch	WoodSr	163				1884	N.Martinolich	Lussin-	G.Giuricich	86'3"	21'7"	11'8"	Lussinpclo	A	
455 006 LBFK	Liverpool	Iron4MstS	3396	†100A1	Liv y		1889	Russell&Co.	Pt.Glasgow	LeylandShipping Co(Lim)(R.W.Ley land&Co.Mgrs.)	333'2"	47'9"	26'5"	Liverpool	6	
456 007 IMDI		WoodFlat	505				1852	Clarke	Liverpool	Liverpool MagazinesCo.	107'8"	34'4"	14'5"	Liverpool		
457 008 HVLO	Livingstone	WoodBk	551				1874	Conradi&Son	Kiel	O.S.Hedberg	144'1"	31'5"	17'0"	Malmö	V	
458 009 SMCV	E.E.Erichsen75-89	WoodBn	238				1874	H.Illum	Middelfart	H.L.Hansen	111'7"	23'7"	12'5"	Karrebøks- minde	V	
459 010 QRBM	W.Iddon80-87	Wood3MstSr	181	†			1877	Simpson	Glasson Dock	Porter'sShipping Co.(Lim.)	104'1"	23'2"	12'0"	Lancaster		
460 011 HBDC	Livlig	Wood3MstSr	173				1864	J.G.Roos	Calmar	Actieselskabet "Livlig" (P.T.Grenager)	114'2"	23'1"	10'6"	Fredrikshld	N	
461 012 0071	Livon	WoodSp	167				1889	G.Mantran	Pierreville, P.Q.	P.Laplante	107'8"	22'8"	8'2"	Montreal		
462 013 WKVB	Livonia	WoodBn	281				1874	Clow	P.E.Island	J.Tyrrell	115'5"	27'6"	13'9"	Newport	6	
463 014 JSDC	Lizette	WoodBkn	297				1869	W.Hunt	Gloucester	F.C.Neill	141'6"	27'2"	12'4"	Belfast		
464 015 10063	Lizzie	WoodSrBarge	285				1892	J.H.Zwicker	Mahone Bay,N.S.	DominionCoalCo. (Lim.)	120'7"	25'8"	12'9"	Sydney,C.B.		
465 016 HTQS	F.G.Behrendt -96	WoodBn	162				1873		Brevig	C.Bruce	94'8"	23'1"	10'3"	Føkebakskl	V	
466 017 JWDC	J.H.Carbines -95	Wood3MstSr	130				1850	E.Ellis	Nevin	J.H.Carbines	87'2"	22'3"	10'6"	Weymouth	10	
467 018 03980		WoodSr	116	Cont. 7 A1 Bng			1885	W.Francis	Milford	<del>C.H.Drosten</del> D.McWhir	84'0"	21'7"	10'6"	Milford	6	
468 019 LBPT	D.Jones -95	WoodSr	111	Rest. 6 A1 Pmd			1872	Date	Kings- bridge	D.Richards	81'8"	20'9"	10'3"	Salcombe	5	
469 020 KFTS	T.H.Sara	WoodSr	88	Cont. 7 A1 Fal			1881	Scoble& Davies	Malpas	<del>F.F.Hitchins&amp;Co.</del> J.Graves	75'8"	21'0"	10'0"	Truro	10	
470 021 SLIN	Lizzie A. Williams	Wood3MstSr	189				1892	G.K.Phillips &Co.	Bethel,Del.	Crowley	125'0"	23'7"	7'5"	Seaford,Del.		
471 022 FELS	Lizzie B. Willey	Wood3MstSr	574				1881	Dunn& Elliot	Thomaston, Me.	Dunn&Elliot	150'4"	34'1"	16'6"	ThomstnMe	R	
472 023 ABIN	Lizzie Babcock	Wood3MstSr	589				1883	E.S.Leaming	Dennisville, N.J.	F.Babcock	145'0"	35'0"	17'2"	Somers Pt.N.J		
473 024 WVHC	Lizzie Bell	IronBk	1070	†100A1	Lon r		1877	R.Thompson, jr.	Sunderland	P.Iredale&Porter	214'5"	34'4"	21'3"	Liverpool	2	
474 025 POQT	Lizzie Burrill	WoodS	1207				1875	A.Blinn	Little Brook,N.S.	W.Burrill&Co.	190'0"	37'4"	22'2"	YrmouthNS	V	
475 026 JFPV	Lizzie Carr	Wood3MstSr	286				1868	Walker& Dunn	Thomaston, Me.	Dunn&Elliot	114'3"	29'7"	10'9"	ThomstnMe		
476 027 KBRM	Lizzie Chadwick	Wood3MstSr	472				1883	Dunn& Elliott	Thomaston, Me.	Dunn&Elliot	155'7"	35'3"	11'5"	ThomstnMe	R	
477 028 JKHB	Lizzie Cochran	WoodSr	184				1870	J.Oakes	Brewer,Me.	W.F.Mansfield	108'0"	27'3"	8'8"	Machias,Me		
478 029 JWQL	Lizzie Colby	WoodSr	150				1882	J.James&Co.	Essex,Mass.	J.A.Matheson	95'9"	24'0"	9'2"	Pt.Twmsend Wash.		
479 030 QLSN	Lizzie Curry	WoodBk	526				1875	J.B.North	Horton, N.S.	J.B.North	144'4"	31'0"	16'0"	Windsor,NS	V	
480 031 HMNO	Lizzie D. Small	WoodSr	190				1866	Day&Carter	Camden, N.J.	A.C.Puddington	109'3"	27'2"	8'2"	New York		
481 032 100385	Lizzie Dyas	WoodSr	117				1893	A.H.Dyas	Parrsboro, N.S.	G.E.C.Burton	86'7"	25'8"	8'1"	Portland,NS	R	
482 033 KHVP	Lizzie E. Dennison	Wood3MstSr	528				1890	Russell	Deering,Me.	J.S.Winslow&Co.	141'5"	33'0"	14'9"	PortInd,Me.	R	
483 034 EJCH	Lizzie Griffin	WoodSr	107				1891	Tarr&James	Essex,Mass.	J.A.Griffin	95'3"	24'0"	10'0"	Glo'sterMas		
484 035 EJVP	Lizzie H. Brayton	Wood4MstSr	1127				1891	NewEngland S.B.Co.	Bath,Me.	J.A.Bowen	201'0"	40'1"	16'2"	FallRiv.Mas	R	
485 036 EBRT	Lizzie H. Partrick	Wood3MstSr	472				1883	D.Lank	Milford, Del.	F.S.Carter	146'5"	34'0"	14'1"	Philadelphia	R	
486 037 JNHL	Lizzie Heyer	Wood3MstSr	360				1873	Walker& Dunn	Thomaston, Me.	Dunn&Elliot	137'0"	31'4"	11'3"	ThomstnMe	R	
487 038 140854	Lizzie J. Call	Wood3MstSr	195				1886		Portsmouth, N.H.	G.J.Bufford	110'9"	30'4"	8'2"	PrtsmthNH		
488 039 JPRR	Lizzie Lane	Wood3MstSr	231				1874		Searsprt,Me	E.P.Buck&Co.	115'8"	29'8"	9'2"	Searsprt,Me		
489 040 MKOD	Lizzie Lee	WoodSr	131				1856	J.Powell	Yarmouth	C.Millman	85'4"	20'4"	11'3"	Goole	3	

1	2	3	4	5	6				7		11	12			13	14	15
					Détails de la Classification.				Construit.			Dimensions d'après la Douane, Superstructures, &c.					
Nombres d'Ordre	Nombres officiels	Nom du Navire, Matériau, Grément, etc.	Tonnage Officiel.	Total.	Cote.	Port de Visite.	Part de Visite.	Part de Visite.	Part de Visite.	Quant.	Par qui.	Où.	Armateurs.	Longueur.	Largeur.	Profondeur.	Port d'Armement.
490	140629 KBMD	Lizzie M. Eells Greenlaw (ex Charles Russell)	Wood3MstSr 101	109						1860	Baltimore, Md.	B. Hinckley	78'8"	22'7"	8'8"	Mobile, Ala. United States	
491	140890 KGHC	Lizzie M. Stanwood	WoodSr 106	106						1889	Essex, Mass.	M. Watson	87'0"	28'6"	9'6"	Glo'ster Mass United States	
492	75155 QKQJ	Lizzie R. Wilce R. Fishley -96	Wood3MstSr 162	167-130	A1 12.97	Apl	10	1876	Stephens Point	10mo	Stephens Point	Mrs. E. Randell (J. Randell, Mgr.)	102'9"	23'2"	11'7"	Falmouth British	
493		Lizzie Ross T.E. Tobiasen	WoodBk 1203	1064-1151				1873	S. Dimock		Windsor, N.S.	H. Normann	187'0"	37'0"	23'1"	Lillesand Norwegian	
494	140674 KCBP	Lizzie S. James Howard -92	WoodSr 182	182				1883	J.W. Abbott & Co.		Milford, Del.	J. May & Sons	100'6"	30'0"	7'0"	Philadelphia United States	
495	140332 JTDC	Lizzie V. Hall V.Z. Bates -96	Wood3MstSr 195	185				1878	Nathaniel Lank		Frederica, Del.	H.T. Hedges	116'0"	30'0"	8'5"	Sag Harbor NY United States	
496	140876 KDYT	Lizzie Vance Hardwick	Wood3MstSr 442	442				1887	Hall Bros.		P. Blakeley, Wash.	J. Vance	148'5"	36'1"	11'3"	Eureka, Cal. United States	
497	83494	Lizzie Wharton F. LeBlanc -91	WoodSr 125	114-120				1884	A. Gardner		Brklyn, N.S.	F. LeBlanc	85'6"	25'8"	9'6"	Weymouth, N.S. British	
498	106958 PNFG	Lizzie & Edith W. H. ...	WoodBn 269	269-242				1872	L. Trambavulo		Procida	C.H. Ford	98'5"	28'0"	15'9"	W. Hrtl'pool British	
499	48035 VTNG	Lizzy Fox J. Crisp -93	WoodBkn 273	264-240	A1 10.96	Shl	15	1864	Cox	11mo	Bridport	J. Elhott	119'0"	24'7"	14'5"	S. Shields British	
500	4533 JLPW	Ljubav R. N. Randich -91	WoodBk 459	454-428				1868	A. Bollo		Varazze	N. Randich fup.	125'6"	30'4"	19'6"	Fiume Austro-Hung.	
501	67265 NWQB	Llama A. Layzell	WoodK 166	166-149				1875	Vaux		Harwich	A. Layzell	106'4"	25'5"	9'4"	Harwich British	
502		Llanguihue H. Watson (ex Laura Resalia, ex Pleiades)	WoodS 1149	1121				1864	J.P. Morse		Bath, Me.	Hnos. Oelkers	186'6"	36'6"	23'3"	Puerto Montt Chilean	
503	70499 PFKW	Llewellyn D. Thomas 92-96	IronBk 529	501-498	100A1 11.96	Lth	m	1875	A. Stephen & Sons	8mo	Glasgow	B. Jones	162'1"	27'6"	17'1"	Swansea British	
504	140258 JSLV	Llewellyn J. Morse K. Lundberg	WoodS 1393	1271				1877	J. Oakes & Son		Brewer, Me.	Alaska Packers' Association	198'2"	36'6"	24'2"	S. Francisco United States	
505		Lloret A. Ballester	WoodBg 193	184				1859	Lloret		Lloret	A. Ballester	90'2"	26'8"	13'1"	Barcelona Spanish	
506		Lloret de Mar J. Ball-Martinas -92 (ex Sorata)	Wood3MstSr 358	340				1876	P. Laundry		Tracadie, N.S.	Garriga & Cia.	121'0"	31'8"	12'8"	Cienfuegos Spanish	
507		Llusá A. Mas 90-96 (ex Josefina, ex Teodora, ex Metis)	WoodBk 627	601				1868	C. Currier		Newburyport, Mass.	Llusá & Durán	141'4"	30'2"	18'6"	Barcelona Spanish	
508	80817 WDDP	Loanda F.E. Dodge -93	WoodS 1569	1352-1447				1881	J. Fraser Osbourne		St. John, N.B.	B. Smith & Sons	209'2"	39'8"	24'2"	Windsor, N.S. British	
509	76503 QPSR	Lobo Thomas	IronBk 938	892-899	100A1 A1#1 4.97	Liv	g	1877	Osbourne, Graham & Co.	3mo	Sunderland	Japp & Kirby	209'0"	32'4"	19'9"	Liverpool British	
510	86201 WLVB	Loch Breidan J.C. Cannell -95	IronBk 982	905-950	100A1 8.97	Liv	g	1882	Dobie & Co.	7mo	Glasgow	J. Sproat & Co.	203'4"	38'6"	19'9"	Liverpool British	
511	90017 JTYL	Loch Broom J.P. Radford -92	Iron4MstS 2128	1973-2075	100A1 2.97	Lth	w	1885	Barclay, Curle & Co.	2mo	Glasgow	General Shipping Co. (Aitken, Lillburn & Co., Mgrs.)	287'7"	42'5"	24'1"	Glasgow British	
512	90033 JVRQ	Loch Carron S. Clarke 85-85	Iron4MstS 2128	1974-2075	100A1 4.95	Gls	w	1885	Barclay, Curle & Co.	4mo	Glasgow	General Shipping Co. (Aitken, Lillburn & Co., Mgrs.)	287'7"	42'5"	24'1"	Glasgow British	
513	69353 MSQV	Loch Cree L. ...	IronBk 821	775-761	100A1 5.95	Lon	p	1874	Macfadyen & Co.	3mo	Pt. Glasgow	J. Sproat & Co.	197'6"	32'1"	18'4"	Liverpool British	
514	65963 LHGV	Loch Doon T. Naismith -96	IronBk 804	758-754	100A1 11.96	Liv	p	1872	Hamilton	7mo	Pt. Glasgow	J. Sproat & Co.	195'6"	31'0"	19'0"	Liverpool British	
515	78565 RCKB	Loch Etive Fishwick -94	IronS 1288	1130-1235	100A1 10.97	Gls	s	1877	A. & J. Inglis	11mo	Glasgow	General Shipping Co. (Aitken, Lillburn & Co., Mgrs.)	226'9"	35'9"	21'6"	Glasgow British	
516	70922 NSRD	Loch Fergus T. Radcliff 96-96	IronBk 874	828-818	100A1 7.97	Gls	p	1875	D. & W. Henderson & Co.	3mo	Glasgow	J. Sproat & Co.	202'1"	33'2"	18'7"	Liverpool British	
517	85977 LKPS	Loch Fleet F.J. Snow -95	IronBk 749	689-685	100A1 3.95	Liv	o	1872	Dobie & Co.	8mo	Glasgow	J. Sproat & Co.	188'4"	31'2"	18'4"	Liverpool British	
518	73788 PGWC	Loch Garry J. Horne 77-95	IronS 1565	1371-1493	100A1 11.97	Lon	t	1875	J. & G. Thomson	10mo	Glasgow	Glasgow Shipping Co. (Aitken, Lillburn & Co., Mgrs.)	250'5"	38'4"	22'6"	Glasgow British	
519	60483 WQCK	Loch Katrine W. Anderson -97	IronS 1252	1134-1200	100A1 7.97	Mel	Lv	1869	J.G. Lawrie	8mo	Glasgow	Glasgow Shipping Co. (Aitken, Lillburn & Co., Mgrs.)	226'0"	35'8"	21'5"	Glasgow British	
520	76732 WVCN	Loch Linnhe R. Cumming -95	IronS 1468	1322-1307	100A1 4.97	SWS	s	1876	J. & G. Thomson	12mo	Glasgow	J. Wilson	234'7"	37'2"	22'3"	Glasgow British	

No. in Class.	Ship's Name.	Material, Rig, &c.	Registered Tonnage.		Particulars of Classification.		Built.			Owners.	Registered Dimensions, Deck Directions, &c.			Port of Registry.	Months deadweight.	Register in which entered.
			Gross.	Under Deck-Net.	Character.	When.	By Whom.	Where.	Length.		Breadth.	Depth.				
			Special Surveys.		No. of Decks, &c.								For Special Survey Date of last Survey.			
601	Loch Lomond	Iron S	1249	1128-1200	*A1*	Gls	1870	J.G. Lawrie	Glasgow	Glasgow Shipping Co. (Aitken, Lillburn & Co., Mgrs.)	226'3"	35'8"	21'5"	Glasgow	22 # 11	
	C. Catrell -93	ss Gls. 2nd No. 3-7, 94		2 Dks	8,97	A1#1	1mo	ptND91			P65'	F37'	BK12'	British	4 # 3	
602	Loch Long	Iron Bk	1261	1102-1203	*100A1	Gls	1876	J.&G. Thom-	Glasgow	General Shipping Co. (Aitken, Lillburn & Co., Mgrs.)	228'5"	35'8"	21'3"	Glasgow	22 # 11	
	R. Armit -88	ss Gls. No. 3-6, 89		2 Dks	9,97	A&CP	11mo				P44'	F38'	BK8'	British	4 # 4	
603	Loch Ness	Iron S	1258	1121-1203	*A1*	Gls	1869	Barclay, Curle & Co.	Glasgow	Glasgow Shipping Co. (Aitken, Lillburn & Co., Mgrs.)	225'5"	35'6"	21'6"	Glasgow	23 # 0	
	W. Martin -92	ss Gls. No. 3-8, 94		2 Dks	7,97	A&CP	9mo	ptND91			P40'	F36'	BK12'	British	4 # 5	
604	Loch Nevis	Steel 4Mst Bk	2431	2283-2328	*100A1	Mel	1894	J. Reid & Co.	Glasgow	General Shipping Co. (Aitken, Lillburn & Co., Mgrs.)	301'7"	43'2"	24'6"	Glasgow	26 # 4	
	C.M.Leod -94	2 Dks (USU-ss)			5,97	LA&CP	6mo	(Lim.)			P36'	F32'	BK10'	British	5 # 11	
605	Loch Rannoch	Iron Bk	1243	1116-1185	*A1*	Gls	1868	J.&G. Thom-	Glasgow	Glasgow Shipping Co. (Aitken, Lillburn & Co., Mgrs.)	217'8"	35'5"	21'0"	Glasgow	22 # 4	
	ss Gls. No. 3-10, 94			2 Dks	11,97	A&CP	6mo	son ND91			P39'	F37'	BK8'	British	4 # 3	
606	Loch Ranza	Iron Bk	1129	1011-1008	*100A1	Dnk	1875	C. Connell & Co.	Glasgow	A. Weir & Co.	219'9"	34'7"	20'7"	Glasgow	22 # 11	
	ss Lon. No. 3-10, 87			2 Dks	8,96	A&CP	2mo				P38'	F33'	BK8'	British	4 # 4	
607	Loch Ryan	Iron S	1264	1106-1207	*100A1	Gls	1877	J.&G. Thom-	Glasgow	General Shipping Co. (Aitken, Lillburn & Co., Mgrs.)	228'5"	35'8"	21'3"	Glasgow	22 # 11	
	T. Tait -97	ss Gls. No. 3-4, 90		1BH Cem	4,97	A&CP	1mo				P44'	F38'	BK8'	British	4 # 4	
608	Loch Sloy	Iron Bk	1280	1108-1225	*100A1	Gls	1877	D.&W. Henderson	Glasgow	Glasgow Shipping Co. (Aitken, Lillburn & Co., Mgrs.)	225'5"	35'6"	21'2"	Glasgow	22 # 10	
	W.J. Wade -96	ss Gls. No. 3-8, 90		2 Dks	12,97	A&CP	11mo				P48'	F37'	BK8'	British	4 # 4	
609	Loch Tay	Iron S	1250	1120-1191	*A1*	Gls	1869	Barclay, Curle & Co.	Glasgow	Glasgow Shipping Co. (Aitken, Lillburn & Co., Mgrs.)	225'4"	35'5"	21'6"	Glasgow	23 # 0	
	T.C. Martin -89	ss Mel. 2nd No. 3-10, 94		2 Dks	5,97	A&CP	10mo	ND91			P40'	F37'	BK12'	British	4 # 5	
610	Loch Torridon	Iron 4Mst Bk	2081	1931-2000	*100A1	Gls	1881	Barclay, Curle & Co.	Glasgow	General Shipping Co. (Aitken, Lillburn & Co., Mgrs.)	287'4"	42'6"	24'0"	Glasgow	25 # 6	
	R. Pattman -82	ss Lon. No. 3-4, 94		2 Dks	1,98	LA&CP	11mo				P36'	F38'	BK10'	British	5 # 6	
611	Loch Trool	Iron Bk	1438	1325-1367	*100A1	Cff	1884	Govan S.B. Co.	Glasgow	J. Sproat & Co.	244'3"	37'2"	21'5"	Liverpool	22 # 9	
	R. Mainland -84	ss Off. No. 3-8, 96		2 Dks	7,97	LA&CP	3mo				P36'	F28'	BK9'	British	4 # 6	
612	Loch Vennachar	Iron S	1557	1362-1485	*100A1	Mel	1875	J.&G. Thomson	Glasgow	Glasgow Shipping Co. (Aitken, Lillburn & Co., Mgrs.)	250'1"	38'3"	22'4"	Glasgow	24 # 0	
	W. Bennett -84	ss Gls. No. 3-3, 88		1BH Cem	2,97	A&CP	9mo				P46'	F36'	BK9'	British	4 # 8	
613	Lochee	Iron S	1812	1603-1659	*100A1	Lon	1874	A. Stephen & Sons	Dundee	John Rivell	264'2"	39'0"	23'4"	Nystad	25 # 0	
	C.F. Sjöroos -96	ss Dun. No. 3-2, 88		2 Dks	4,95	A&CP	8mo				P50'	F45'	BK9'	Russian	5 # 0	
614	Lochiel	Wood 3Mst Sr	227	212-216			1875	Stephen & Forbes	Peterhead	C.E. Young	113'4"	24'1"	12'6"	Brisbane	24 # 7	
	R. Pearn -88	1 Dk									Q15'			British	5 # 0	
615	Loch-lee	Wood 3Mst Sr	248	240-248			1865	Badenoch & Stewart	Inverness	W. Johnson	116'4"	23'9"	13'9"	Sydney NSW	23 # 5	
	W. Sherrard -93	1 Dk								J. Broomfield	Q7'			British	4 # 8	
616	Loch-na-gar	Iron Bk	467	430-464			1861	W. Pile, Spence & Co.	W. Hartlp'1	Park Bros.	163'0"	26'0"	16'0"	London	17 # 0	
	ss Lon. No. 3-6, 85			1 Dk	4,15		7mo		ND80		Q18'	161'3"	BK5'	British	3 # 1	
617	Lockwood	Wood Bk	1023	904-950			1872	E. Everett	Pt. Gilbert, N.S.	J. Westacott	175'0"	35'5"	21'6"	St. John, N.B.	24 # 7	
	J. Matthews -91	(ex Lillie Soullard) 1 Dk									P80'	H14'		British	5 # 0	
618	Lodestar	Iron Bk	1737	1625-1690	*100A1	Phl	1884	W. Gray & Co.	W. Hartlp'1	J. Lidgett & Sons	259'3"	39'2"	22'9"	London	24 # 7	
	P. Nowlan -84	ss Dub. No. 2-92		2 Dks	8,95	A&CP	9mo				P38'	F28'	BK9'	British	5 # 0	
619	Lodore	Steel Bk	1670	1556-1668	*100A1	Cff	1892	W. Pickersgill & Sons	Sunderland	P. Iredale & Porter	257'8"	38'1"	22'0"	Liverpool	23 # 5	
	W. McMurtry -98	ss Off. No. 1-97		1 Dk	2,98	A&CP	2mo				Q41'	F29'	BK9'	British	4 # 8	
620	Loduskia	Wood Sr	108	-103			1861		Freeport, Me.	J. Davis	86'1"	24'2"	8'2"	Ellsworth, Me		
	A.L. Bellaty -90	1 Dk												United States		
621	Lofaro	Wood Bn	120	108-115			1875	G. Guido	Torre del Greco	F. Lofaro & M. Albanese	83'3"	21'9"	10'1"	Naples		V
	Polesse -95	(ex Bartolomeo) 1 Dk												Italian		
622	Loftus	Iron Sr	251	238-236			1882	Wallsend Slipway Co.	Newcastle	Palmers' Co. (Lim.)	130'0"	26'6"	8'9"	Newcastle		
	J. Hicks -93	Barge 1 Dk												British		
623	Löining	Wood Bk	818	724-768			1859	J. Laing	Sunderland	Acties. "Löining" (J. Bilstad)	175'4"	31'9"	19'9"	Egersund		N
	A. Eye (ex Isles of the South) F&YM 11,90	HT Lon. 78		of 1 Dk	10,84	Gmh	12	16yrs Mat			P69'	H17'	F8'	Norwegian		
624	Loire	Steel 4Mst Bk	3094	2693-2458	*100A1	Nts	1897	Ateliers et Chantiers de la Loire	Nantes	Ant. Dom. Bordes & fils	321'2"	45'1"	25'5"	Dunkirk	27 # 2	
	J. Loquen -88	1BH Cem 2 Dks (USU-ss)			2,511,97	A&CP	3mo				P50'	F56'	BK11'	French		
625	Lois V. Chaples	Wood 3Mst Sr	231	-192			1875		Belfast, Me.	M. Medero	125'0"	31'0"	8'8"	New York		
	M. Medero	1 Dk												United States		
626	Lokkha	Wood Sr		-255			1884		Italy	Bigadoslee Athanas & Co.				Bigados		
														Turkish		
627	Lola	Wood Bn	112	-107			1849		Blanes	P. Compañy	80'4"	20'1"	10'0"	Majorca		
														Spanish		
628	Lom	Wood 3Mst Sr	550	465-509			1891	Aanonsen	Arendal	Axel Smith	146'2"	36'8"	15'0"	Arendal		NV
	B. Samuelsen -88	F&YM 7,93 1 Dk									Q64'	H20'		Norwegian		
629	Lombardia	Wood Bn	150	148-143			1886	G. Peragallo	Sestri Ponente	A. Vergottini fu L.	108'9"	26'4"	9'8"	Genoa		I
	R. Vannucci -95	YM 5,91 1 Dk												Italian		

Numero Officiel.	Nom du Navire. Matériau. Grément, etc.	Tonnage Officiel.	Détails de la Classi- fication.		Construit.			Armateurs.	Dimensions d'après le Dessin. Superstructures, &c.			Port d'Armement.
			Total.	Net.	Quand.	Par qui.	Où.		Longueur.	Largeur.	Crois.	
550	London WoodSr	146	137-132		1885	C. Bom	Thurø	W. Gislason	89-5	21-6	10-8	Randøbing Danish
551	Lone Star IronSr Barge	1619	-1420		1875	Harlan & Hollingsworth Co.	Wilmington Del.	Boston Towboat Co.	281-0	38-1	20-2	Boston United States
552	Longfellow WoodBk	821	720-770		1874	W.H. & J. Bourke	St. Martin's N.B.	C.E. Semb	171-4	33-1	19-6	Tønsberg Norwegian
553	Wood3MstSr	267	254		1889	Kelley & Spear	Bath, Me.	J.R. Kelley	127-6	30-5	9-1	Bath, Me. United States
554	Lonsdale SteelS	1756	1670	100A1	1889	C.J. Bigger	London- derry	Lonsdale S. Co. (Lim.) (P. Iredale & Porter)	266-6	39-4	23-2	Liverpool British
555	Look Out WoodBn	216	210-180		1858	.....	Workington	W.H. Williams	112-7	22-4	14-2	Bristol British
556	Loongana WoodBk	296	251-279		1879	M'Gregor	Hobart	See On Loo Tom Fin	127-0	26-0	18-1	Sydney NSW British
557	Loranzo WoodSp	120	117-117		1896	E. Desmarais	St. Francois du Lac, PQbc	E. Desmarais	106-7	23-2	8-0	Montreal British
558	Lorberry WoodSr Barge	693	-614		1895	R. Palmer & Son	Noank, Con.	Philadelphia & Reading R.R. Co.	173-2	25-0	14-2	Philadelphia United States
559	Lord Alcester WoodK Barge	144	143-133		1891	J. & W.B. Harvey	Little- hampton	Eng. & Cont. Shpg. Co. (Lim.) (Walker, Howard & Co., Mgrs.)	101-0	24-0	8-8	London British
560	Lord Baltimore WoodBk	341	302-310		1854	.....	Baltimore	N.W. Coch	133-0	28-2	13-5	Brevig Norwegian
561	Lord Beresford WoodK Barge	81	78-75	9 A1	1889	J. & W.B. Harvey	Little- hampton	Eng. & Cont. Shpg. Co. (Lim.) (Walker, Howard & Co., Mgrs.)	86-2	21-6	7-0	London British
562	Lord Byron WoodBg	-264			1867	.....	Syra	A. Burnosaki & S. Jurissich	.....	.....	.....	Odessa Russian
563	Lord Cairns IronS	1373	1267-1311	100A1	1877	Harland & Wolf	Belfast	Hughes & Co.	230-8	36-0	22-2	Liverpool British
564	Lord Canning IronS	1518	1381-1382	*A1	1867	T. Royden & Son	Liverpool	C.W. Kellock W.W. Kellock C.W. Kellock & Co.	224-2	37-8	23-5	Liverpool British
565	Lord Churchill WoodK Barge	78	78-72		1888	J. & W.B. Harvey	Little- hampton	Eng. & Cont. Shpg. Co. (Lim.) (Walker, Howard & Co., Mgrs.)	84-5	21-1	6-8	London British
566	Lord Clyde IronBk	591	560-560	100A1	1875	A. Stephen & Sons	Glasgow	L. Tulloch	173-4	28-0	17-6	Swansea British
567	Lord Devon WoodSk	114	114-98	7 A1	1885	T. Sanders	Salcombe	Salcombe Ship- owning Co. (Lim.)	84-0	21-2	10-7	Salcombe British
568	Lord Dufferin WoodBk	676	636-641		1846	.....	Quebec	M.B. Nielsen	138-2	32-2	21-3	Arendal Norwegian
569	WoodK Barge	141	138-132	10 A1	1890	J. & W.B. Harvey	Little- hampton	W. Fagg & Sons	101-0	23-7	8-6	London British
570	Lord Elgin, J. Sangster SteelBk	1557	1471-1479	100A1	1891	Workman, Clark & Co. (Lim.)	Belfast	Sailing Ship "Lord Elgin" Co. (Lim.) (J. Herron & Co.) (R. Russell & Co.) Eng. & Cont. Shpg. Co. (Lim.) (Walker, Howard & Co., Mgrs.) H.A. Drinnatt	256-2	38-0	21-9	Liverpool British
571	Lord Hamilton WoodK Barge	81	78-75	9 A1	1889	J. & W.B. Harvey	Little- hampton	Eng. & Cont. Shpg. Co. (Lim.) (Walker, Howard & Co., Mgrs.)	86-2	21-6	7-0	London British
572	Lord Hartington WoodK Barge	87	-80	10 A1	1887	G.P. Gildea & Co.	Ipswich	Eng. & Cont. Shpg. Co. (Lim.) (Walker, Howard & Co., Mgrs.)	85-6	20-8	6-8	London British
573	Lord Idedesleigh WoodK Barge	82	82-75	10 A1	1888	G.P. Gildea & Co.	Ipswich	Eng. & Cont. Shpg. Co. (Lim.) (Walker, Howard & Co., Mgrs.)	84-4	20-4	6-8	London British
574	Lord Kinnaid IronBk	890	832-844	100A1	1876	Brown & Simpson	Dundee	Dundee Shipowning Co. (Lim.) (W.O. Taylor & Co., Mgrs.)	195-7	32-7	19-2	Dundee British
575	Lord Lansdowne WoodK Barge	141	138-132	10 A1	1890	J. & W.B. Harvey	Little- hampton	Eng. & Cont. Shpg. Co. (Lim.) (Walker, Howard & Co., Mgrs.) A. Nicholls	101-0	23-9	8-8	London British
576	Lord March Wood3MstSr	169	161-156		1876	Duncan	Kingston	A. Nicholls	98-9	23-3	12-1	Favorsham British
577	Lord Napier WoodK Barge	144	143-133	10 A1	1891	J. & W.B. Harvey	Little- hampton	Eng. & Cont. Shpg. Co. (Lim.) (Walker, Howard & Co., Mgrs.)	101-0	24-0	8-8	London British
578	Lord Nelson WoodBkn	249	227-231		1850	T. & J. White	Cowes	J.E. Hagström	96-7	24-7	16-0	Oscarshamn Swedish

Foundered 11/11

Abandoned 12/97

Condemned 10/97

Official No.	Ship's Name.	Material, Rig, &c.	Registered Tonnage.	Particulars of Classification.			Built.			Registered Dimensions, Deck Erections, &c.	Port of Registry.	Moulded depth.	Registered in which class, if not in L.R.	
				Gross.	Character.	Part of Survey.	When.	By Whom.	Where.					Owners.
579	Lord Nelson	WoodK Barge HTLon.95 1DA	81 81-7-4	9 A1 4.95 Exp'd	Lon A&CP	1889	J. & W.B. Harvey	Little-hampton	Eng. & Cont. Shpg. Co. (Lim.) (Walker, Howard & Co., Mgrs.)	86-0   21-5   6-9	London British	7 # 8 # 11		
580	Lord Palmerston	WoodBk P&YM7,91 1DK2trB	434 388-4-0-0			1887	J.O. Strandberg	Hernösand	G.F. Gadda	130-7   30-8   16-8 Q20' H34'	Gothenburg Swedish	V		
581	Lord Ripon	Steel 4MstBk 2DKs (USU-ws) ssLon.No.1-96	2765 2519-2627	100 A1 11,97-4-5	Syd A&CP Liv	1892	Grangemouth Dockyard Co.	Alloa	Sailing Ship "Lord Ripon" Co. (Lim.) (J. Herron & Co.)	318-0   43-2   24-5 F53' B42' F34' BK10 1/2	Liverpool British	26 # 8 # 5 # 7		
582	Lord Rollo	WoodSr Cottle -84	129 129-1-2-9			1856	Fenton	Perth	J. Clancy	85-8   20-5   11-0	Douglas, IM British			
583	Lord Rosebery	Steel 4MstS ssHul.No.1-93 4BHCem 2DKs (USU-ws)	2833 2638-2768	100 A1 8.96	Bry A&CP	1889	Whitehaven S.B.Co. (Lim.) 4rp94	Whitehaven	Sailing Ship "Lord Rosebery" Co. (Lim.) (J. Herron & Co.)	304-1   46-0   25-0 B56' F32' BK11'	Liverpool British	27 # 8		
584	Lord Salisbury	WoodK Barge HTSou.93 1DA	78 78-7-8	9 A1 1.93	Sou A&CP	1887	J. & W.B. Harvey	Littlehampton	Eng. & Cont. Shpg. Co. (Lim.) (Walker, Howard & Co., Mgrs.)	85-2   20-6   6-9	London British	7 # 8		
585	Lord Shaftesbury	Steel 4MstS ssBry.No.2-97 1BHCem 2DKs (UptSU-ws)	2341 2181-2273	100 A1 4.97	Bry A&CP	1888	Whitehaven Ship Building Co. (Lim.)	Whitehaven	Sailing Ship "Lord Shaftesbury" Co. (Lim.) (J. Herron & Co.)	293-3   42-8   24-0 F37' F33' BK10'	Liverpool British	26 # 2 # 5 # 7 1/2		
586	Lord Stanley	WoodK Barge HTLon.92 Roof 1DA	85 7-8	9 A1 6.92	Lon LA&CP	1886	G.P. Gildea	Ipswich	Eng. & Cont. Shpg. Co. (Lim.) (Walker, Howard & Co., Mgrs.)	84-0   20-1   6-9	London British			
587	Lord Strangford	Comp Flat 131-1-3-9	139			1880	J. Thompson & Son	Northwich Iron frameplanked	Salt Union (Lim.)	89-0   20-6   9-4	Liverpool British			
588	Lord Strangford	WoodBn 187-1-6-4	189	10.71	Gns	1825	.....	Lo of Wight len58&698 Klen.89	E. & W. Paul (Lim.)	100-8   23-6   12-8	Guernsey British			
589	Lord Templemore	Steel 4MstBk ssLiv.No.1-96 1BHCem 2DKs (UptSU-ws) 3trB	3045 2862-2947	100 A1 4.97 Now named "Alsternixe," See No. 55 in Supplement.	Dun LA&CP	1892	Harland & Wolff (Lim.) 4mo	Belfast	Irish Shipowners' Co. (Lim.) (T. Dixon & Sons, Mgrs.)	329-8   45-1   26-7 F48' F35' BK9 1/2	Belfast British	28 # 5 # 6 # 8 1/2		
590	Lord Templetown	SteelBk ssCal.No.2-95 1BHCem Floorslrv 2DKs (UptSU-ws)	2152 1969-2048	100 A1 4.97	Cal LA&CP	1886	Harland & Wolff	Belfast	Irish Shipowners' Co. (Lim.) (T. Dixon & Sons, Mgrs.)	282-9   40-1   23-7 F57' F27' BK9'	Belfast British	25 # 4 # 5 # 7		
591	Lord Tennyson	WoodK Barge HTLon.97 1DA	78 74-6-6	9 A1 1.97	Lon LA&CP	1891	Orvis & Fuller	Ipswich	Eng. & Cont. Shpg. Co. (Lim.) (Walker, Howard & Co., Mgrs.)	82-0   19-8   6-9	London British	7 # 1 # 11		
592	Lord Wolseley	Iron 4MstBk ssBry.No.3-96 1BHCem 2DKs (UptSU-ws)	2577 2404-2518	100 A1 10,97-6-6	Bry LA&CP	1883	Harland & Wolff	Belfast	Irish Shipowners' Co. (Lim.) (T. Dixon & Sons, Mgrs.)	308-2   42-9   25-1 F58' F34' BK9'	Belfast British	26 # 10 # 6 # 4 1/2		
593	Lord Wolseley	WoodK Barge HTSou.94 1DA	81 81-7-4	9 A1 6.94 Exp'd	Sou A&CP	1889	J. & W.B. Harvey	Little-hampton	Eng. & Cont. Shpg. Co. (Lim.) (Walker, Howard & Co., Mgrs.)	86-0   21-5   6-9	London British	7 # 8 # 1 # 0		
594	Lord of the Isles	Wood3MstSr HTSyd.86 ptIB 4 Patten -98 1DA	208 182-2-0-0	9 A1 5.91	Syd LA&CP	1881	H. Beattie	Balmain, N.S.W.	H. Beattie	116-4   22-4   11-1 Q18' H8'	Sydney NSW British			
595	Lordos Byron	WoodBk YM6,96 1DK2trB	-3-2-0			1880	P. Barelak	Scopelos	G.J. Praidis	108-2   29-0   16-4	Scopelos Greek	V		
596	Loreley	SteelBk ssHam.No.1-95 1BHCem 1DK2trB	1076 972-1040	100 A1 4.96	Bly A&CP	1891	R. Thompson & Sons	Sunderland	J.D. Ahlers	206-5   34-5   20-1 F37' H36' F26' BK8'	Elsfleth German	21 # 6		
597	Lorezen	WoodBk 1DA	565 511-5-4-4			1864	A.R. Andersen	Arendal	Maguire & Co.	130-5   33-3   19-6 H54'	Buenos Ayrs Argentine			
598	Lorenz	WoodSr (ex Annechina Henriette)	152 -1-0-0			1869	K. & J. Wilkens	Veendam	R. Danzberg	76-1   17-1   9-5	Riga Russian			
599	Lorenzo	WoodBk HTLiv.82 1DK2trB	1208 1106-1168	9 A1 9.85	Syd A&CP	1877	Dinning	Quebec	S. Rasmussen	196-1   37-9   23-6 F56' Q13' H34'	Haugesund Norwegian	V		
600	Lorenzo	WoodBk YM6,94 1DK2trB	500 459-4-7-3			1870	L. Waaland	Arendal	S. Eyde	141-0   31-0   17-5 H41'	Arendal Norwegian	N		
601	Loring	Wood3MstSr YM11,91 1DK2trB	301 -2-8-7			1877	L. Marcenaro	Sestri Ponente	N. Mir & Co.	130-5   29-9   15-7	Barcelona Spanish	V		
602	Loreto	WoodBk YM9,94 2DKs	677 664-6-4-7			1872	B. Frassinetti	Sampierdarena	F. Mangini	156-8   31-4   19-9 H13'	Genoa Italian	AI		
603	Loring	WoodSr 1DA	194 130-1-9-4			1851	.....	Mystic, U.S.	D.B. Lemon	101-0   26-6   7-7 P64'	St. John, N.B British			
604	Loring C. Ballard	Wood3MstSr 2DKs	661 628-6-2-8			1884	N. England S.B.Co.	Bath, Me.	L.C. Ballard	149-6   35-4   18-4	Bath, Me. United States			
605	Lorraine	IronBk ssStk.No.3-5,8 1BHCem 1DK2trB	871 803-8-2-8	100 A1 2,98-7-1/2	Liv A&CP	1876	W. Doxford & Sons	Sunderland	J. Lidgett & Sons	196-8   32-8   19-2 Q40' F28' BK8'	London British	20 # 4 # 3 # 7 1/2		
606	Lorton	SteelBk ssLiv.No.2-95 1DK2trB	1419 1348-1380	100 A1 10,97-5-5-5	Liv NYK	1888	Workman, Clark & Co.	Belfast	P. Iredale & Porter	245-8   37-4   21-6 Q48' F32' BK9 1/2	Liverpool British	23 # 1 # 4 # 6		

Numero d'Ordre	Numero Officiel.	Nom du NAVIRE. Mat.-aux. Gréement, etc.		Tonnage Officiel.	Details de la Classification.		Construit.		Armateurs.	Dimensions d'après la Demande. Superstructures, &c.			Port d'Armement.	
		Capitaine.	Ex-nom, s'il y a l eu.		Total.	Cote.	Quant.	Par qui.		De.	Longueur.	Largeur.		Creux.
608	HLJT	Los Emilios	WoodBn	142			1857	L.Zegarra	Mataro	D.Jimenez y Sanchez	88'9"	23'8"	10'4"	Alicante Spanish
609	102371 NDVR	Lota	SteelBk	1643	+100A1	Ant LA&CP	1893	Russell & Co.	Pt. Glasgow	Lota Ship Co. (Lim) (McDonald, Adams & Co.)	245'4"	37'3"	22'6"	Greenock British
610	3826 NHLW	Lota	SteelBk	1367	+100A1	Shl A&CP CE	1891	E. Thompson & Sons	Sancti Spiriti	Turner, Edwards & Co.	232'0"	37'0"	21'6"	Bristol British
611	3811 QGMW	Lothair	CompBk	824	Cont. 13 A1	HKg 19	1870	Walker	London	G. Buehler & D. Loero	191'8"	33'5"	19'0"	Genoa Italian
612	71498 PJP	—	WoodBn	190		Poo A&CP	1875	Knight	P.E. Island	Mrs. B. Brackenbury (J. Mann, Mgr.)	102'6"	24'6"	12'4"	Earwich British
613	67249 KTGC	—	WoodK	129			1872	Robertson	Ipswich	J.S. Vidler (J.S. Vidler, Mgr.)	101'8"	23'2"	7'5"	Rye British
614	31911	—	WoodSr	100			1870	—	Shelburne, N.S.	J. Rorke	83'0"	24'8"	8'8"	St John's NPL British
615	1111	Lotos	IronS	1244			1883	H. Bothof & W. Gravenstein	Slikkerveer	Schespaart "Zuid Holland"	206'8"	35'9"	20'9"	Rotterdam Dutch
616	—	—	WoodBk	744			1879	C. Osmundsen	Lillesand	J.A. Henschien	163'9"	33'0"	19'3"	Lillesand Norwegian
617	—	—	WoodBk	586			1893	Joh. Johnsen	Grimstad	J. Bang	150'5"	31'9"	16'2"	Grimstad Norwegian
618	—	Lotta	WoodSr	158			1873	O. Olsson	Kilanda	J. Nilsson	86'2"	23'4"	11'9"	Östra Torp Swedish
619	—	Lotten	WoodK	141			1883	—	Hoittisbo-gjerd	J.P. Andersson	83'1"	24'5"	9'6"	Länna Swedish
620	—	Lottie	Wood3MstSr	186			1858	—	Boston	J.A. Creighton	98'2"	26'3"	10'0"	Thomston Me United States
621	—	—	WoodSr	113		Fal A&CP	1878	Clemens	Newquay	W.L. & T. Jenkin	87'8"	22'9"	10'9"	Padstow British
622	—	Lottie Beard	Wood3MstSr	303			1866	W.G. Blackler	Fr. Haven, Mass.	Joseph Slocum	118'0"	29'1"	14'6"	N. Bedford Mass United States
623	—	Lottie Carson	Wood3MstSr	287			1881	Hall Bros.	Pt. Blakely, Wash.	Dolbeer & Carson	127'3"	32'8"	8'0"	San Francisco United States
624	—	Lottie Gardner	WoodSr	117			1893	—	Essex, Mass.	Gardner & Parsons	96'2"	24'2"	10'4"	Gloster Mass United States
625	—	Lottie Moore	WoodBk	881			1877	G.E. Hand	Setauket, N.Y.	Yates & Porterfield	161'0"	34'3"	20'6"	New York United States
626	—	Lottie R. Russell	Wood3MstSr	304			1895	J. Russell	Leesburg, N.J.	J. Russell	122'8"	32'6"	9'9"	Bridgegt'n, N.J. United States
627	—	Lotus	Wood3MstSr	430			1893	J. Loel	Strigi, Isle of Oesel	M. Katjo	150'9"	30'0"	13'1"	Emmaat, Dago Russian
628	—	—	IronLr	298			1888	Boyd & Co.	Shanghai	Taku Tug & Lighter Co. (Lim.)	145'0"	26'0"	9'2"	Shanghai British
629	—	Loudon Hill	Iron4MstSr	2139	+100A1	N Yk LA&CP Shl	1887	Russell & Co.	P. Glasgow	J.R. Dickson & Co.	283'4"	40'4"	24'5"	Glasgow British
630	—	Loufti Bahri	WoodSr	-140			1894	—	Tripoli	N. Zade Salii				Tripoli Turkish
631	—	Loufti-Huda	WoodBk	728			1865	Mallet, Melcher	Bath, Me.	Hilmi Bey	152'8"	30'8"	20'0"	Constantinple Turkish
632	—	—	WoodBk	680			—	—	—	Erekhlee Vassalji-oghlu Ahmed Captain	150'0"	29'5"	19'0"	Constantinple Turkish
633	—	—	WoodSr	-150			1893	—	Smyrna	Arif Keless				Rizah Turkish
634	—	—	WoodSr	-145			1888	A. Livadara	Syra	Ahmed Mahmud	86'0"	23'4"	...	Ismit Turkish
635	—	Louil	WoodBn	216			1890	J. Dexter	Shelburne, N.S.	E.K. Spinney	107'0"	26'6"	11'0"	Yrmouth NS British
636	—	Louis	WoodBk	917			1878	A.H. Meursing	Neuwendam	Louis Vauvert	181'4"	35'1"	20'7"	Porsgrund Norwegian
637	—	—	Wood5MstSr	831			1888	J. Kruse	North Bend, Or.	A.M. Simpson	193'8"	36'0"	18'0"	San Francisco United States
638	—	Louis Alfred	WoodBn	117			1874	Cox	Bideford	E. Antelmo	90'2"	21'0"	10'2"	Port Louis British
639	—	Louis Auguste	WoodLr	123			1895	Denève	Boulogne	A. & G. Vidor fils	78'7"	23'0"	12'0"	Boulogne French
640	—	Louis de Geer	WoodBg	275			1845	—	Norrköping	Acties "Louis de Geer" (P.T. Grenager)	111'7"	28'0"	14'9"	Fredriksholm Norwegian
641	—	Louis Elisa	WoodBg	192			1868	Debordeaux	Nantes	P. Ch. Grenet	88'9"	24'3"	11'8"	Nantes French
642	—	Louis F.	WoodBk	360			1874	S. Piscitelli	Trieste	L. Fouque	133'8"	25'9"	15'9"	Marsailles French
643	—	Louis Marie	WoodBg	190			1873	Clergeau	Nantes	M. Le Rohellec	90'9"	24'6"	12'1"	Nantes French

Official No.	Ship's Name.	Material, T'g, &c.	Registered Tonnage.	Particulars of Classification.			Built.			Owners.	Registered Dimensions, Deck Erections, &c.			Port of Registry.	Moulded depth.	Registers in which it is entered.
				Character.	Port of Survey.	Year assigned to new equipment.	When.	By Whom.	Where.		Length.	Breadth.	Depth.			
Code Letters.	Master.	Late Name, if any.	Gross.	+	+	+	+	+	+	+	+	+	+	+	+	+
	Special Surveys.	No. of Decks, &c.	Under dk-Net.	for Special Survey.	Date of last Survey.									Flag.	ft. in.	
444	Louis Marie <i>Caudel</i>	WoodBn	145 -1 1 1				1874	St. Vaast	Gouedel		92'8"	22'3"	10'5"	Vannes French		V
445	Louis Pasteur <i>Rehel 05-05</i>	SteelBk	1931 1651-1471	+100A1	4 07 1885	Rou A&CP	1895	Laporte et Cie.	Rouen	Guillon&Fleury	263'4"	36'7"	21'4"	Nantes French	23 # 1	
446	Louis Pierre Marie <i>Letreuhidic</i>	WoodBg	175 -1 3 4				1868	Tranchemer frères	St. Malo	Letreuhidic	87'6"	20'0"	12'8"	Vannes French		V
447	Louis Walsh <i>A.S. Gammas</i>	WoodS	1557 -14 97				1861	J.P. White	Belfast, Me.	L.E. Spear	187'4"	40'0"	27'1"	S. Francisco United States		
448	Louis IX. <i>Hautebert -94</i>	WoodS	573 -4 8 1		8,84	Nts	1877	Gautier	St. Malo	P. Rozier	139'1"	28'7"	15'3"	Nantes French		V
449	Louisa <i>J. Rees</i>	WoodS	800 786-7 8 1		3,82	Brs	1851		P.E. Island	J. Rees	147'0"	30'5"	21'7"	Cardiff British		
450		WoodBk	-1 9 2						Philadel phia	EyobAbouTauleb	96'0"	23'0"	13'0"	PortLouis British		
451		WoodSr	164 151-1 5 4		11,74	Bly	1864	Bell	P.E. Island	Blakstad, Holta & Co.	97'5"	24'8"	10'2"	Skien Norwegian		N
452		WoodBn	123 123-1 2 3				1866	Cox	P.E. Island	Victorian Govrmt Minister of Defence	87'5"	23'5"	9'7"	Melbourne British		
453	Louisa A. Boardman	WoodSr	113 -1 0 7				1872	Boardman Bros.	Calais, Me.	Boardman Bros.	93'0"	26'8"	7'0"	Calais, Me. United States		
454	Louisa Messell <i>J.W. Johnson</i>	WoodBn	103 102-1 0 3				1883	W. Woodward	Cockle Creek, N.S.W.	C.F. Messell	90'0"	22'6"	7'4"	Sydney NSW British		
455	Louisa Thérèse <i>Breen -90</i>	WoodBg	206 -1 7 5				1868	F. Coyac	Redon	Aug. Mabon	89'9"	24'6"	13'6"	Redon French		
456	Louise <i>Ed. Susseind 82-95</i>	IronS	1876 1726-1774				1883	Whitehaven Smo S.B.Co. (Lim.)	Whitehavn	D.H. Wätjen & Co.	261'3"	39'3"	24'1"	Bremen German		G
457		WoodS	1462				1874	Smith & Townsend	E. Boston	G. Balleer	203'2"	39'8"	24'0"	Bremen German		V
458		WoodBk	1065 951-1 0 1 5				1869	G. & C. Bliss	Freeport, Me.	Ole Nielsen	173'2"	34'6"	23'0"	Sandefjord Norwegian		N
459		WoodBk	663				1876	J. Jürgens	Elsfleth	Acties. "Louise" (Jacobsen & Co.)	152'6"	33'3"	17'8"	Flekkefjord Norwegian		V
460		WoodBk	469 438-4 4 6				1854		Amsterdam	T.M. Nielsen & Søn	128'5"	30'8"	19'0"	Laurvig Norwegian		N
461		IronBk	-4 1 3			Mau A&CP	1868	Iliff, Mounsey & Co.	Sunderland	G. Dor	150'0"	27'0"	16'0"	Marseilles French		V
462		WoodSr	346 286-3 2 8				1892	H. Bendixsen	Fairhaven, Eureka, Cal.	J. Knowland	150'0"	35'0"	10'0"	S. Francisco United States		
463		WoodBk	337 311-3 1 5				1854		Rönnebeck	H.A. Lohre	119'3"	28'1"	15'2"	Drammen Norwegian		N
464		Wood3MetSr	360 -2 9 8				1877	Hamon fils	St. Servan	A. Coulon & Co.	110'2"	24'6"	13'9"	Bordeaux French		V
465		WoodBg	281 274-2 5 9				1866	W. Richardson	Sunderland	F.W. Jensen	107'2"	24'2"	15'8"	Odense Danish		
466		WoodBk	300 -1 9 6				1875	Roy	Alloa	Tougaard fils	129'1"	27'4"	12'7"	Fécamp French	13 # 10	
467		WoodSr	186 162-1 8 6				1872		Sherbrooke, N.S.	D. Landry	98'5"	27'4"	10'8"	Sydney, C.B. British		
468		WoodCtr	-1 4 2				1876		Livland	Friedenberg	80'0"	23'0"	10'0"	Haynasch Russian		
469		WoodSr	124 119-1 0 8				1872	O.C. Morten sen	Holbæk	P. Smith	88'7"	20'5"	10'3"	Holbæk Danish		V
470		WoodSr	114 114-1 0 0		3,82	Fal A&CP	1877	Chegwidden	Newquay	R. Chegwidden	87'4"	22'9"	11'0"	Padstow British	11 # 6 1 # 9	
471	Louise Adelaide <i>E. Orr</i>	WoodBkn	672 -5 6 5				1882	G. Loring	Yarmouth, Me.	E. Orr	154'9"	34'2"	12'6"	PortInd, Me. United States		R
472	Louise Collet <i>Gossaert -94</i>	WoodBk	479 -3 7 9				1876	A. Lefebvre	Dunkirk	C.L. & P. Collet- Taverne fils.	136'8"	24'9"	16'4"	Dunkirk French		V
473	Louise Hastings <i>Albury -94</i>	WoodSr	123 -1 1 7				1885	J. Hathorn	Brewer, Me.	Cash & Curry	88'9"	26'3"	7'7"	Key West United States		R
474	Louise J. Kenney <i>L. Spinney -96</i>	WoodSr	163 -1 5 5				1889		Essex, Mass.	Gardner & Parsons	96'8"	25'4"	11'2"	Gloster Mas United States		
475	Louise Marie <i>Delassie</i>	WoodBk	321 -1 8 4				1875	P. Hervot	St. Malo	H. Monnier	118'1"	24'9"	14'4"	Fécamp French		V
476	Louise & Marie <i>J. Gréjori</i>	WoodBn	117 -1 1 4				1868	Curet	La Seyne	L. & P. Selon frères	123'5"	21'9"	8'5"	Marseilles French		
477	Louisiana <i>G.H. Haterou</i>	WoodS	1436 1339-1344				1873	Houghton Bros.	Bath, Me.	A.Y. Trask	202'4"	40'0"	24'4"	S. Francisco United States		
478		WoodSr	106 106-1 0 6				1874		Grondines	J.V.E. Thibaudeau	84'3"	23'5"	9'5"	Quebec British		
479	Loula Calvocressi <i>N. Camburi</i>	WoodBk	-4 0 2				1878		Syra	P. Camburi	125'0"	28'4"	...	Syra Greek		AH
480	Louvina <i>H. G. Gossard</i>	Wood3MetBkn	539 463-5 1 8				1896	H. Elderkin & Co.	Pt. Gren- ville, N.S.	H.W. Elderkin	169'2"	36'4"	12'8"	ParrsbroNS British		V
481	Louvois <i>Barbu -88</i>	WoodBk	273 -2 1 4				1876	E. Ollivaud	Means	A. Lemoine	111'2"	24'6"	13'0"	St. Malo French		
482	Lovdahl <i>Th. Thorsen 80-80</i>	Wood3MetSr	338 298-3 2 1				1865	G. Dienatbach	Stralsund	T. Kleiberg	123'4"	27'2"	13'8"	Stavanger Norwegian		N

Numero Officiel.	Nom du Navire. Matériaux. Grément, etc.	Tonnage Officiel.	Cote.		Construit.			Dimensions d'après la Donné. Superstructures, etc.			Port d'Attouchement.
			Total.	Part de Voyageur.	Quant.	Par quit.	Ch.	Longeur.	Largeur.	Creux.	
683	Loveid J.D.Johnsen 91-91	WoodBk 441-452	479		1868	Dekke	Skovn	Chr. Winsnes	136 0 31 6 17 1		Skien
684	Løvetand S.Kurtz 85-85	WoodBk 372-384	417		1897	M. Smith Petersen	Grimstad	F. Smith Petersen	120 3 29 7 15 7		Grimstad
685	Lovisa R.Nickerson 89	WoodBkn 800-810	939		1891	J.B. North	Horton, N.S.	O. De W. Smith	180 5 37 2 18 5		Windsor, N.S.
686	— G.F. Appellin 96-96	WoodBk 221-230	252		1862	N. Jacobsen	Aabenraa	A.R. Andersson	117 9 25 4 11 6		Kalmar
687	— A. Nilsson 95	WoodSr 159-155	178		1872	A. Ahlberg	Eckerna	B. Bengtsson	91 5 24 2 11 8		Helsingfors
688	Lovise G.K. Andersen 95 (ex H.W. Workman)	WoodBk 920-971	1031		1873	R.B. Stoddart	Clyde Riv., N.S.	Bruugaard, Kjøsterud & Co.	181 8 35 9 22 0		Drammen
689	Lovspring I. Rode	WoodBk 500-515	566		1873	H. Olsen	Chrstnand	Actieselskabet "Løvspring" (I. Rode)	149 4 30 9 17 8		Brevig
690	— A.J. Grefstad	WoodBk 459-468	502		1885	N.O. Gjømle	Grimstad	J. Jørgensen	136 4 31 0 16 9		Grimstad
691	Low Wood C.E. Utley 96	WoodBk 1028-1091	1137		1878	D. Lynch	Portland, N.B.	Troop & Son	186 7 37 6 22 4		St. John, N.B.
692	Lowther Castle W. Wakeham 92 ss Ham. No. 2-94	IronS 1726-1782	1868	+100A1 NYk u	1886	E. Williamson & Son	Workington	Lancashire Shippg. Co. (Lim.) (J. Chambers & Co. Mgrs.)	262 1 39 0 23 7		Liverpool
693	Luarca A.L. Starratt 90	WoodBkn 594-632	684		1891	J.B. North	Horton, N.S.	C. de W. Smith	163 8 34 4 16 0		Windsor, N.S.
694	Lubimetz W. Kotschin	WoodSr 1 0 7	131		1892	.....	Archangel	Iwan Kotschin	.....		Archangel
695	Luca F.E. Jansen 58-75	WoodBk 373-387	408		1857	.....	Buccari	N.F. Jansen	116 3 28 3 18 4		Flekkefjord
696	Lucas K. Krohn 94	WoodSr 2 0 2	214		1894	Ohrmann	Ilgezeem	C. Rob. Seaberg	96 4 24 7 12 8		Riga
697	— D. Koch 94-94 (ex Lina)	WoodSr 1 5 9	166		1863	F.W. Meyer	Papenburg	R. Sweers	91 9 21 1 11 1		Neermoor
698	Lucco P. Maggiolo 95 ss Sws. No. 3-10 93	IronS 1193-1207	1247	+* A1 Crk Lv	1868	G.R. Glover & Co.	Birkenhead	Fili. P. & D. Olivari fu B.	215 5 37 1 22 8		Genoa
699	Luchador (ex Reindeer) YM11,92	WoodBg 204	215		1859	.....	N. Haven, Conn.	J.B. Camozzi	114 0 27 0 11 5		Buenos Ayre
700	Lucia R.F. Anderson 97	CompBk 604-640	658	Cont. 13 A-Shi	1868	J. Blumer & Co.	Sunderland	N. Möller & Sons	162 3 31 1 18 3		Shanghai
701	— M. Cignoni 91 (ex Angiolina)	WoodBg 177-169	177		1863	G. Gori	Leghorn	O. Del Buono	100 0 23 1 14 2		Prto Ferrato
702	— Ed. Laving 87-87	WoodSr 1 3 0	101		1879	C. Meybaum	Kurland	Oskar Von Stryk	89 7 23 6 10 4		Haynasch
703	Lucia Porter H.M. Farrar 94-94	Wood3MstSr 316-285	333		1881	.....	Belfast, Me.	J.F. Grindel	130 1 31 7 10 4		Belfast, Me.
704	Lucie J.M. Olsson 96 (ex Dagmar)	WoodBg 201-203	224		1858	.....	Miramichi	J.M. Olsson	104 1 23 9 11 9		Gothenburg
705	— Gutmann 89	WoodSr 149-149	132		1877	Grass	Kürbis	Gutmann	80 4 25 5 10 1		Riga
706	— J. Gautesen 90-92	WoodSr 122-121	190		1877	.....	Christian-sund	Ole T. Lindøe	95 2 24 0 10 0		Haugesund
707	Lucie Wheatley H.P. Havens 95	Wood3MstSr 189-180	190		1874	Nathaniel Lank	Frederica, Del.	H.P. Havens	113 8 29 5 8 2		New York
708	Lucien E. Nicholls 93 (ex Steamer)	Iron3MstSr 482-462	521		1856	M. Samuelson & Co.	Hull	Penzance Dry Dck, Coal & Trading Co. (Lim.)	174 2 27 6 15 7		Penzance
709	Lucien & Valentine Arnaud (ex Anna) F&YM1,91	WoodBg 239	288		1877	.....	Arendal	Kermorvant	110 2 27 6 14 8		Bordeaux
710	Lucile Connay 92 F&YM12,96	WoodS 1399-1329	1394		1874	E.C. Soule	Freeport, Me.	J.S. Winslow & Co.	200 2 40 0 23 9		Portland, Me.
711	Lucina G. Huber 92-92 (ex Frans, ex C.W. Cohoon)	WoodBk 3 0 8	323		1865	.....	Port Med-way, N.S.	Wynne & Barends	125 9 27 8 12 8		Delft
712	Lucinda S.W. Wilkins 93	WoodBn 208-199	208	Shl A&CP	1867	Tuplin	P.E. Island	J. Robinson	116 8 24 1 12 9		N. Shields
713	Lucinda Sutton H.A. O'Brien 85-91	Wood4MstSr 218	1487		1891	Gessner & Marr	West Haven Ct.	.....	225 0 40 9 18 6		N. Haven, Con.
714	Lucinde C. Russmann	WoodBk 3 1 9	160		1866	J.D. Dargewitz	Libau	J. Rehrich	117 0 28 0 14 0		Riga
715	— E.J. Faltings 93-93	WoodBg 159-150	160		1842	V. Lagoni	Holbæk	Den Kgl. Grønlandske Handel	86 5 23 7 13 4		Copenhagen
716	— A. Hansson	WoodSr 104-107	112		1840	.....	Flensburg	M. Hansson	76 7 20 0 10 8		Brunsbj
717	Lucipara J.H.T. Witt 96 ss Brs. No. 2-93	Iron4MstBk 1787-1779	1943	+100A1 Cff v	1885	Russell & Co.	Greenock	P. Denniston & Co.	267 1 40 2 23 8		Glasgow
718	Lucknow S.W. Watters 96-96	SteelBk 1318-1850	1408	+100A1 Ham s	1891	C. Connell & Co.	Glasgow	Lucknow S. Co. (Ld (W. & J. Crawford	229 5 36 1 21 7		Greenock



No. of Ship	Ship's Name.	Material, Rig, &c.	Registered Tonnage.	Particulars of Classification.			Built.			Owners.	Registered Dimensions.			Port of Registry.	Flag.	Guided length.	Registered in which country.
				Character.	Part of Survey.	Date of last Survey.	Where.	By Whom.	Where.		Length.	Breadth.	Depth.				
719	Lucy D. Utstein YM12,96 of	WoodBk (ex Lucy Pope) Salted 1DK2rB	775 683-7 1 6	1.95	Bhn A&CP	10 C7 C3	1875 J.C. Pope 11mo	P.E. Island	Chr. Hannevig	174-9 32-8 19-5 26ft H20t	Christiana Norwegian					N	
720	J.D. Nickerson, Jr. '96	Wood3MstSr 1DK	312 -2 9 7				1882	Berwick, Me.	J.B. Mingus	130-2 30-6 8-8	Philadelphia United States						
721	141120 EJBB	Wood3MstSr 1DK	309 -2 9 4				1890	Fairhaven, Cal.	J. Knowland	142-0 34-0 9-0	S. Francisco United States						
722	S. Andersen	WoodBg 1DK2rB	300 266-2 7 8				1865	Cornwall, Can.	S.A. Örvig	120-5 27-9 13-2 25ft H9t	Brevig Norwegian						
723	Hooper '95	WoodSr 1DK	135 -1 2 9				1864	Huston Eastport Me.	Louisa Godfrey	87-5 27-9 9-0	Calais, Me. United States						
724	Lucy A. Davis B. Loring '87 YM12,95	Wood3MstSr 1DK	621 -5 9 6				1882	Hutchins & Stubbs Me.	J.S. Winslow & Co.	148-5 34-2 12-6	Portland, Me. United States					R	
725	Lucy A. Nickels Nichols F&YM9,95	WoodBk 2DKs	1395 -1330				1875	McGilvery Brewer, Me.	R.P. Buck & Co.	188-1 38-7 23-9	Searsprt, Me. United States					RY	
726	Lucy E. Friend Collins	Wood3MstSr 1DK	471 -4 4 7				1882	G.E. Currier Newburypt. Mass.	W.H. Collins	147-0 34-5 12-6	Gloster Mas United States						
727	Lucy Frances A. Eliassen	Wood3MstSr 1DK	241 219-2 2 1				1856	Brookeville, Me.	Elias Jørgensen	114-6 27-0 11-2 35ft H17t	Fredrikstad Norwegian					N	
728	Lucy H. Russell W.G. Bishop '92	Wood4MstSr 2DKs	1166 -1108				1887	New Eng. S.B. Co. Bath, Me.	H.M. Randall	194-3 39-9 18-0	P. Jefferson United States					R	
729	Lucy Hammond L.L. Flynn '85	WoodSr 1DK	153 -1 2 7				1869	E. Machias, Me.	P.S.I. Talbot & Co.	96-5 26-3 8-4	Machias, Me United States						
730	Lucy Reppen H.E. Bach '88-88 Salted Roof F&YM7,95 of 1DK2rB	WoodBk 2DKs	931 842-8 1 6	Cont. 4 A1 Off from 4.95 Xia. A&CP * 4.97	11 C7	1877	Brown 4mo	N Brunswick	O.C. Johansen	177-8 34-9 20-4 26ft H22t	Kiansand Norwegian	23 * 2					
731	Lucy Richmond W. Wright '96 HTips.80 Flat IB	WoodSr Barge 1DK	148 148-1 2 8	7.82	Bel A&CP	9	1875	Robertson 7mo	E.B. Trussell	106-7 24-4 8-6	Maldon British	8 * 7 1 * 6 4					
732	Lucy W. Snow J.C. Thestrup '94 YM3,96	WoodBg 2DKs	315 -2 9 9				1869	Snow & Farwell Rocklnd, Me.	J.F. Brooks	112-8 26-8 14-7	Boston Mass United States					R	
733	Ludvig J. Larsen '92	WoodSr 1DK	145 138-1 2 9				1892	N.P. Petersen Thurö	N.P. Petersen	93-3 21-2 10-2	Svendborg Danish					V	
734	N. Jensen '92	WoodSr 1DK	115 106-1 0 7				1851	Brake	N. Jensen	83-6 20-9 9-6 H7t	Tönsberg Norwegian					N	
735	Ludvig Holberg M. Koldager '90-90 YM1,95 1DK2rB	WoodBk 2DKs	1055 941-10 22				1878	Brunchorst & Dekko Bergen	A.F. Klaveness	193-1 37-5 21-7 Q80t H17t	Sandefjord Norwegian					N	
736	Ludwig (ex Xenia, ex Johann Ludwig) A. A. den '92 F&YM8,95	WoodSr Barge 1DK	783 -7 4 1 316 -3 0 0				1870	Bath, Me.	Gulf Transit Co.	150-0 33-4 22-4	Pnsacola, Fl United States					V	
737	Lufra H. Boon '94-94 F&YM7,96 OF Roof 2DKs	CompBk 2DKs	705 612-8 7 2	Cont. 9 A1 Lon from 12.92 Lon A&CP * 7.96	13 C9	1870	Hall 1mo Iron frame planed NDB3 Now named "Le 1874 O.&L. Döm- Grimstad	Aberdeen Grimstad	J.A.J. Piesse J.E. Einersen	179-7 31-1 17-4 133-6 31-3 17-6 Q35t H17t	Hobart British Grimstad Norwegian	19 * 9 3 * 4					
738	C. Evensen F&YM12,94	WoodBk 1DK2rB	493 441-4 5 7				1867	E. Machias, Me.	M.M. Clark	104-5 28-1 9-0	New York United States					R	
739	Luigi Simonetti A. Luigi, ex... '94 (ex Caterina B.) F&YM6,95 ptIB 1DK2rB	WoodBk 2DKs	871 822-8 2 8	Cont. 4 A1 Gen from 2.97 Gen. 6,97	11 C7	1877	P. Ponzio 2mo 9&12yrs Mat	Finalmrina	F. Cunco fu. M. Cunco fu F.	168-7 33-7 28-6 H49t	Genoa Italian					I	
740	G.B. Bertamino 87-96 (ex Giovannina T., ex Caterina S.)	WoodBn YM5,95	239 232-2 2 8				1874	Frasinetti Sampierda- rena	G.B. Serra	114-5 24-4 13-8 H6t	Genoa Italian					I	
741	Luigi C. G. Cagnola '87 (ex Vittorioso)	WoodBk 1DK	262 257-2 4 9				1853	G. Micheli Leghorn	Flli. Cignoni	107-6 26-6 16-3 H5t	Leghorn Italian						
742	Luigi Fortunato G. Cheez-Badin Z5,93	WoodTrb 2DKs	-1 1 7				1881	L. Menetto Chioggia	Flli. Zennaro	83-0 24-4 10-6	Venice Italian					A	
743	Luigi Padre A. Massa '96 (ex Olivari Pietro) F&YM4,96	WoodBk 1DK	-5 4 1 133 -1 2 7				1875	Calamaro Savona	Frat. Sciaccaluga	140-7 31-2 20-7 H9t	Genoa Italian					I	
744	Luigi Palma	IronBg	133 -1 2 7				1886	Flli. Roncallo Sestri Ponente	A. Daneri	97-2 26-2 8-7	Buenos Ayrs Argentine						
745	Luigi Repetto F. Repetto YM12,92	WoodBk 2DKs	232 232-2 2 0				1853	St. Valery	F. Repetto	101-7 25-6 14-8	Genoa Italian						
746	Luigi Ruggiero S. Lubrano '95 YM3,95 1DK2rB	WoodSr 2DKs	506 449-4 9 0				1873	L. Trambarulo Castella- mare	N.L. Ruggiero	131-2 29-2 18-7 Q20t H38t	Castillamare Italian					AI	
747	Luigia Ballarin	Steel 3MstSr 1DK	282 -2 7 5				1892	Flli. Poli fu G. Chioggia	Flli. R.L. & D. Poli fu G.	140-0 22-6 12-8	Venice Italian					I	
748	Luigia Adelaide G. Paganetto '92 (ex Andrea Domenico) 1DK2rB	WoodBn 2DKs	218 193-2 0 7				1877	A. Carlevaro Sestri Ponente	M. Pendibene fu N.	104-0 24-9 13-4 Q25t H19t	Genoa Italian						
749	Luigia F. G.B. Rizzo (ex Consiglio) YM9,92 2DKs	WoodBk 2DKs	517 49-4 9 1				1866	L. Casella Sestri Ponente	L. Nevella Vva. Fravega	147-6 30-7 19-7 Q2s F12t	Genoa Italian					I	
750	Luigia S. A. Sallustro (ex Giovannino) YM6,93	WoodBg 2DKs	317 317-3 0 1				1867	M. Paturzo Sorrento	V. Romano & A. Sallustro	111-5 25-9 16-7	Naples Italian					A	
751	Luigino Guida V. Forta '94 (ex Sebastiano Gattorno) YM7,94	WoodBk 2DKs	456 -4 5 6				1867	Flli. Cadenacio Sestri Ponente	L. Guida	131-5 31-8 19-4	Naples Italian						
752	Luis G. Rabel Gardiner YM7,95	Wood3MstSr 2DKs	532 -5 2 5				1883	G. Russell E. Deering, Me.	J.S. Winslow & Co.	152-4 33-5 12-8	Portland, Me. United States					R	
753	Luisa L. Casella YM10,95	WoodBkn 1DK	290 249-2 7 8				1886	A. Briasco Sestri Ponente	F. Varaldo	128-9 27-2 12-5 Q58t	Savona Italian					I	
754	Luisa C8,89	WoodBk 1DK	145 142-1 3 7				1889	A. Castellano Cassano	S. Maresca & Co.	102-0 25-4 8-7	Buenos Ayrs Argentine					I	

Numero Officiel.	Nom du Navire. Matériaux, Grément, etc.	Tonnage Officiel.	Détails de la Classi- fication.		Construit.			Dimensions d'après le Donné. Superstructures, &c.	Port d'Armement.	Général des Caractères.	
			Capitaine. Ex-nom, s'il y a lieu.	Visites Périodiques. Nombres des Ponts.	Total. Sous Net.	Cote.	Quant.				Par qui.
757	Luisa WoodBn	129			1886	Tayabas	C. Lagdameo	93'2"   20'7"   9'4"	Tayabas		
758	Luisa Cacace WoodBn	-1 29			1890	A. Castellano Cassano	M. Camuyrano	86'9"   25'7"   8'7"	Buenos Ayres		
759	Luisa Greco WoodSr	111			1881	Trambarulo Torre del Grocco	Nic. Greco	82'4"   22'2"   11'0"	Catania		
760	Luke Bruce IronBk	320	10.9	Rot A&CP Lon Gen	1868	Hall, Russell & Co. Aberdeen	W.C. Jarvis & Sons	138'5"   25'2"   14'0"	Liverpool	15	
761	Lukia Glyca WoodBk	635			1868	D. Briasco Lavagna	L.A. Glyca	158'4"   32'0"   20'0"	Syra		
762	Lula E. Wilbur WoodSr	105			1885	Essex, Mass.	J.P. Edwards	87'6"   23'7"   8'6"	Donnis, Mass.		
763	Lula M. Quillin Wood3MstSr	129			1863	Hamburg, Pa.	G.F. Phillips	106'0"   19'1"   8'6"	Seaford, Del.		
764	Luleå WoodBkn	261			1868	E.A. Brändlör Luleå	O.A. Bengtsson	118'1"   26'8"   11'8"	Klofva		
765	Lulie L. Pollard Wood3MstSr	542			1891	C.C. Davidson Milton, Del.	R.J. Deputy	149'6"   35'2"   12'4"	Philadelphia		
766	Lumina WoodS	143			1866	Quebec	T.A. Howard	110'0"   23'8"   8'0"	Quebec		
767	Luminy Steel3MstSr	475			1890	A. Dubigeon Chantenay	A. Fabre & fils	147'6"   27'5"   14'4"	Marseilles		
768	Lumparland Wood3MstSr	-2 54			1877	Lumpland	M.W. Jansson	101'3"   28'2"   12'8"	Mariehamn		
769	Luna CompBk	901893	11.92	Cont. 13 A1 Msl	1868	Randolph, Elder & Co. Glasgow	M.B. Nielsen	197'0"   34'0"   19'7"	Arendal		
770	IronBk	848			1885	Germania- werft Kiel	Wachsmuth & Krogmann	180'0"   31'9"   18'0"	Hamburg		
771	WoodSr	123			1858	C.J. Jensen Troense	C.J. Jensen	85'2"   20'6"   11'5"	Svendborg		
772	Lüneburg WoodBk	292			1858	Harburg	Rederiskabskabet "Lüneburg" (J. Hansen)	111'6"   27'7"   14'6"	Christiania		
773	Lunet WoodSr	173			1872	Hinds Calais, Me.	Hodgkins & Hall	103'0"   28'0"   8'0"	Bangor, Me.		
774	Lurlei IronBk	835	10.97	Liv A&CP N.Yk	1875	T. Royden & S Liverpool	J.B. Walmsley & Co.	185'0"   31'7"   19'8"	Liverpool	21	
775	Lurline IronBk	800	11.96	Liv A&CP	1877	A. Stephen & Sons Glasgow	J. Adair	189'5"   31'0"   18'0"	London	19	
776	WoodBn	359			1887	M. Turner Benicia, Cal.	R. Spreckels	135'0"   34'0"   13'0"	S. Francisco		
777	Lusitania WoodBk	-3 41			1875	Palma	Costo & Irmão	154'5"   29'2"   18'4"	Lisbon		
778	Luta Price WoodSr	121			1882	J. Calhoun Portland N.B.	S.T. Stevens	85'0"   27'2"   7'9"	St. John, N.B.		
779	Lutai Iron&SteelLr	367			1895	Boyd & Co. Shanghai	The Taku Tug & Lighter Co. (Lim.)	150'0"   30'0"   10'0"	Shanghai		
780	Lutfi Djelil WoodBn	-1 25			1894	Caradag	Techid Effendi		Onstintople		
781	Luther WoodBn	147			1876	A.P. Anders- son Figeholm	S.J. Johnsson	92'4"   23'1"   10'2"	Oscarshamn		
782	Luther T. Garretson Wood3MstSr	572			1884	J.D. Bell Millville, N.J.	Gray, Ireland & Co.	146'0"   34'6"   15'6"	Baltimore		
783	Lutterworth IronBk	916	6.78	Lon A&CP	1868	Denton, Gray & Co. Hartlepool	Shaw, Savill & Albion Co. (Lim.)	209'2"   33'1"   19'9"	Southampton		
784	Lützburg WoodBn	232			1866	J.F. Strengé Fünfhausen	Troop & Son	106'5"   23'7"   12'0"	S. John's, Antigna		
785	Luvia WoodSr	-2 22			1890	Luvia	K.G. Stenroos	101'3"   28'2"   11'5"	Raumo		
786	Luz WoodBk	534			1875	J. Gardner Sunderland	Cia. Esplotadora de Lota y Coronel	146'6"   31'0"   18'1"	Valparaiso		
787	WoodBk	319			1870	José Ron Viavelez	V. de Arias	108'9"   27'1"   15'1"	Gijon		
788	Wood3MstSr	205	2.89	Lon A&CP	1869	Philip Dartmouth	Ramsgate Smack- owners Ice Co. (Lim.)	104'2"   28'9"   12'9"	Ramsgate		
789	Luzitano WoodSr	-2 06			1874	Canada	J.C. Babo		Rio Janeiro		
790	Luzon WoodBk	1391			1881	Smith & Townsend Boston, Mass.	De Groot & Peck	205'8"   40'2"   24'0"	New York		
791	Lyckan Wood3MstSr	-1 42			1868	C.R. Stedt Luvia	J.L. Enlund	84'6"   26'3"   10'5"	Raumo		

Official No.	Ship's Name.	Material, Rig, &c.	Registered Tonnage.	Particulars of Classification.			Built.			Registered Dimensions, Deck Brackets, &c.	Port of Registry.	Moulded depth.					
				Character.	Port of Survey.	Year assigned.	When.	By Whom.	Where.				Owners.				
Code Letters.	Master.	Late Name, if any.	Gross.	+	+	+	+	+	+	+	+						
	Special Surveys.	No. of Decks, &c.	Under Deck-Net.	for Special Survey.	Date of last Survey.	Port of Survey.	Year assigned.	When.	By Whom.	Where.	Owners.	Length.	Breadth.	Depth.	Flag.	ft. in.	
792011 HNTM	<b>Lycke</b> C.M.Hansson 77-77 (exDindem)	WoodBg 1DA	250 231-232					1854	Sunderland	C.M.Hansson	99'4"	25'3"	15'1"	Brännäs, Bhln Swedish			
793011 MBCW	<b>Lyderhorn</b> L.D.Weston -95 1BHCem	Steel 4MetBk Dubs.No.1-98 2DKs US11-ws	2914 2692-2723	+100A1 2.96		Dub LA&CP		1892 8mo	T.R.Oswald &Co.(Lim.)	Milford Haven	SailingShip "Ly- derhorn" Co.(Lim.) (C.E.DeWolf&Co.)	311'2"	42'4"	25'5"	Liverpool British	27' 7" 5 6	
794011 NFTW	<b>Lydgate</b> J.A. 1BHCem	Steel 4MetBk 2DKs US11-ws	2534 2340-2350	+100A1 4.97		NYk LA&CP		1893 12mo	Palmer's Co. (Lim.)	Newcastle	Honresfield S.Co. (Lim.)(J.Joyce &Co.,Mgrs.)	304'3"	43'2"	24'3"	Liverpool British	26' 4" 5 6	
795011 K97	<b>Lydia</b> O.Olsen 93	WoodS 2DKs	1275 1065-1200					1874	J.Jeffery	Tusket, N.S.	Actieselskabet "Lydia" (JohanBryde)	187'5"	37'3"	22'7"	Sandefjord Norwegian		
796011 SQHG	<b>Lydia</b> F&YM12,90	WoodBkn 1DK2trB	437 397-424					1871	C.Raymond	Digby, N.S.		122'8"	29'5"	17'3"	Bridgtown, Barbadoes British		
797011 HJJO	<b>Lydia</b> F.Pedersen	WoodBk 1DK2trB	379 336-352					1868	S.Olsen	Tönsberg	N.Aker	131'1"	29'6"	14'7"	Tönsberg Norwegian		N
798011 JCVK	<b>Lydia</b> H.Andersen-95 (exSuaheli)	WoodBk 1DK2trB	376 328-343					1872	N.Jacobsen	Apenrade	Acties. "Lydia" (A.Andersen)	133'7"	28'3"	14'9"	Fredrikstad Norwegian		N
799011 HMGD	<b>Lydia</b> J.A.Lindström	WoodBk 2DKs	330 313-313					1841	Holmes	Mettapoiset Ma.	C.J.Hendry	104'0"	27'0"	18'0"	S.Franisco United States		
800011 RFQT	<b>Lydia</b> J.A.Lindström	Wood3MstSr	298					1874	B.Sandström	Nerpes	M.W.Mattsson	117'4"	28'7"	13'0"	Mariehamn Russian		
801011 VDCG	<b>Lydia</b> J.G.Rosvall	Wood3MstSr	367 -291					1856		Forked River, N.J.	J.Dews	120'0"	31'0"	10'6"	Prvdnce, R.I. United States		
802011 HMLK	<b>Lydia B. Cowper-</b> thwaite S.T.Caswell, Jr.	Wood3MstSr 2DKs	241 -349					1873	Cook	Appledore	W.Cook & Co. E.R.Tadd	118'0"	24'8"	13'6"	Fowey British	14' 8"	V
803011 MBFD	<b>Lydia Cardell</b> of F&YM7,93 PTFoy,90	Wood3MstBn Salted	241 235-199		3.90	Foy A&CP	12 08	1873 11mo	Cook	Appledore	W.Cook & Co. E.R.Tadd	118'0"	24'8"	13'6"	Fowey British	14' 8"	V
804011 JQTN	<b>Lydia H. Roper</b> J.L.Hanson -93	Wood3MstSr 1DA	321 277-305					1875	Sawyer & Taylor	Norfolk, Va.	John L.Roper Lum- ber Co.	146'0"	34'0"	10'5"	Norfolk, Va. United States		
805011 JQTN	<b>Lydia M. Deering</b> W.H.Hamilton 87-89	Wood4MstSr 2DKs	1225 -1174					1889	G.G.Deering	Bath, Me.	G.G.Deering	204'7"	41'1"	21'1"	Bath, Me. United States		R
806011 JRHM	<b>Lydia Middleton</b> Mathis -93	Wood3MstSr 1DA	197 -187					1875		Barnegat, N.J.	C.P.Bonnell	120'0"	33'3"	9'9"	Perth Amboy, N.J. United States		
807011 KMBN	<b>Lydia &amp; Mary</b> J.D.Scully -94	WoodSr	112 -106					1894	C.C.Davidson	Milton Del.	J.D.Scully	66'5"	22'5"	6'0"	Wilmington Del. United States		
808011 JQCM	<b>Lygonia</b> Whelpty -94 (exAnnaBell)	WoodSr 1DK	181 -172					1874	Isaac Carlton	Columbia Falls, Me.	G.D.Jaynes	103'0"	29'0"	8'0"	Boston Mass United States		
809011 ELMH	<b>Lyman D. Foster</b> P.Dreyer -92	Wood4MstSr 1DK2trB	778 -692					1892	Hall Bros.	Pt.Blakeley Wash.	W.G.Hall	184'0"	39'0"	15'4"	S.Franisco United States		
810011 EHM	<b>Lyman M. Law</b> J.E.Blake 90-90	Wood4MstSr 2DKs	1300 -1235					1890	Gessner & Marr	West Haven Ct.	H.Sutton	211'1"	40'3"	18'1"	Nwhvn, Con. United States		
811011 HBR	<b>Lyn</b> J.Hansen 90-90 (exWilliam & Catherine)	WoodBg 1DK2trB	269 252-255					1861	R.Thompson & Sons	Sunderland	H.Helland	100'2"	26'0"	15'6"	Fredrikstad Norwegian		N
812011 HCRW	<b>Lyn</b> O.Herland -86	WoodSr 1DK	153 140-126					1871	Schmierud	Mosa	H.J.Basberg	102'6"	25'5"	10'4"	Christiania Norwegian		
813011 HJNR	<b>Lyna (ABANDONED 10,96)</b> M.Jensen (exJehu) F&YM8,90	WoodBk 1DK2trB	572 530-543					1856	Jardine & Jardine	Richibucto	H.A.Lohre	147'5"	29'5"	18'7"	Drammen Norwegian		N
814011 HJRT	<b>Lyndhurst</b> R.Beatty 92-97 1BH4sp	Steel 4Mst Bk ssFo.No.2-96 2DKs US11-ws	2311 2178-2349	+100A1 3.98		Liv LA&CP	10	1886 9mo	A.M.Millan & Son	Dumbarton	Lyndhurst Sailg Ship Co Ld (F.E.Bliss)	295'0"	42'1"	24'1"	London British	26' 6" 5 9	
815011 HSMP	<b>Lyngöer</b> J.Salvesen 88-94	WoodBk F&YM4,92 1DK2trB	468 415-437			NYk		1876		Risör	T.A.Mörland	132'4"	30'9"	16'3"	Arendal Norwegian		
816011 NHVR	<b>Lynton</b> G.G.Fraser 73 94 ssBkn No.1-972DKs US11-ws	Steel 4MstBk 1BHCem	2531 2342-2324	+100A1 6.77		Liv LA&CP	10	1894 4mo	R.&J.Evans & Co.	Liverpool	LiverShippingCo. (Lim)(Johnston, Sproule & Co.Mgrs.)	299'8"	43'7"	24'5"	Liverpool British	26' 1"	
817011 PLGQ	<b>Lynwood</b> P.McConney -97 HTSws.79 HTIB	WoodBn Salted	199 199-184		8.82	Grk A&CP	9	1875 11mo	Longworth	P.E.Island Stem & stern post Birch	A.Nelson	104'5"	24'5"	12'9"	Aberystwth British	14' 0" 2 5	
818011 HFPC	<b>Lyra</b> A.Aanonsen	Wood3MstSr 1DK2trB	532 465-491					1890		Arendal	Jul.E.Hanssen	143'0"	33'8"	16'0"	Arendal Norwegian		N
819011 MXP	<b>Lythemore</b> J.McConney 297	WoodBn	194 194-163			Apl A&CP	10	1865 6mo	Gowan	Berwick	T.Jones	103'0"	23'0"	12'9"	Llanelly British		

\* \* Additional Ships inserted in the Supplement at the end of the Register.

N.B.—All vessels assigned a character in the Register Book are required, under the Rules of the Society, to be submitted to Surveys by the Society's Surveyors periodically (annually, if practicable), in order to its being seen that their efficiency is duly maintained. It is also a condition that all repairs of ships or machinery required at ports where there is a Surveyor to this Society, in order to their retaining the characters assigned to them in the Register Book, must be carried out under the inspection and to the satisfaction of the Society's Surveyors. Ships or Machinery repaired at ports where there is no Surveyor to this Society must be surveyed by one of the Society's Surveyors at the earliest opportunity.

The Date of Survey of a Ship only certifies to its efficiency at that time.

In reference to the Rules of the Society, and in order to prevent the disappointment arising from ships losing their characters from want of Survey, it is hereby intimated that the duty of giving Notice of Periodical Surveys required by the Rules, or when repairs are necessary in consequence of damage, or from other causes, rests with the Owners, Masters, or Agents.

1 N <sup>o</sup> du Vaisseau ou du Cote.	2 N <sup>o</sup> de l'Officiel.	3 Nom du Navire. Matériaux. Gréement, etc.  Capitaine. Ez-nom, s'il y a lieu.  Visites Périodiques. Nombres des Ponts.	4 Tonnage Total. Bris Net de Pont.	5 Détails de la Classi- fication.  Cote. Surveillance Prescrite & Date de la dernière Visite.		6 Construit.  Par qui On.	7 Armateurs.	8 Dimensions d'après le Décret Supplémentaire, &c.			9 Part d'Armement Pavillon.	10 Pays de l'Armement.
				Longueur	Largeur			Creux				

While the Committee take all means possible to obtain correct information concerning the Vessels entered in the Society's Register Book, it will be understood that in the case of Vessels not classed by the Society they cannot vouch for the complete accuracy of all the particulars given in respect of dates of metalling, tonnage, dimensions, decks, classification, &c.

1	91196	M. A. Achorn W. W. Achorn -79	Wood3MstSr 104	308 -2 5 8		1879	A.F. Ames	Rockland, Me.	E.A. Butler	127'5 30'9 11'0	Rockland, Me United States
2	72173	M. A. Doran J. Carr -91	WoodBn 104	330 274-2 9 2		1875	J.A. Stanatt	Walton, N.S.	J. McGuffog	117'6 29'3 12'9	Wilmington, British
3	16269	M. B. Mahoney Haskell -90	WoodSr 104	123 -1 1 7		1843		Wilmington, Del.	P. McConville	84'5 25'2  8'5	Bangor, Me United States
4	30660	M. B. Millen F. Piper -92	Wood3MstSr YM7,93 104	336 -8 1 9		1874	PierceMont- gomery	Chelsea, Me	E.O. Spear	134'7 32'2 10'9	New York United States
5	92007	M. B. Stetson M.A. McInnis	WoodSr 104	120 -1 1 4		1888		Essex, Mass	T.M. Nicholson	87'5 24'0  9'0	Provincetown, Mass. United States
6	17361	M. C. Haskell Wingfield -94	WoodBg YM9,96 204	351 -2 9 9		1856	Snow & Farwell	Rockland, Me.	I.L. Snow	114'0 28'0 16'8	Rockland, Me United States
7	16520	M. C. Moseley E.J. Wooster -93	WoodSr 104	199 -1 8 9		1866		Franklin, Me.	J.G. Moseley	103'8 28'3  9'6	Boston Mass United States
8		M. Caridad Zanagata (exSanJose)	WoodBn 104	151 -1 4 3		1856		Villajoyosa	M.San Pedro	74'5 22'0 10'1	Villajoyosa Spanish
9		M. Christiansen C. Bangor -86 (exSonnabend)	WoodBk 1DK2trB	353 128-3 2 9		1866	C. Eadman	Uecker- münde	M. Christiansen	118'3 26'8 14'3	Svaneke Danish
10		M. D. Rucker Th. Küding -94	WoodBk F&YM4,94 1DK2tr	411 -8 9 1		1869	G.W. Tesdorpf	Rostock	F.W. Fischer	120'8 28'8 17'5	Rostock German
11	91087	M. E. Eldridge Kelly	Wood3MstSr 1DK2trB	253 -2 4 0		1878	W.E. Fernald	Portsmouth N.H.	E.B. Kelly	101'7 30'2 10'8	Dennis, Mass United States
12	76895	M. E. Johnson J. Johnson 78-79	WoodSr IB 104	129 128-1 0 0	+ 5.91	1879	Ashburner	Barrow	T. Ashburner & Co.	98'3 23'0  9'9	Barrow British
13	87820	M. E. Watson J. Wilson -91	IronS LBCem 2DKs	1718 1896-1870	+100A1 5.97-6.44	1883	Richardson, Duck & Co.	Stockton	Sailing Ship M.E. Watson Co. (Lim. (Gracie, Beazley & Co.)	251'4 39'1 24'0	Liverpool British
14	16776	M. H. Read E. Mills	WoodSr 104	160 -1 5 2		1854		Brookhaven N.Y.	Ferry Bros.	104'8 28'7  8'7	Rockland, Me United States
15	108016	M. J. Soley T. Morrissey -97	WoodSr 1DK	119 106-2 1 1	100	1894	J.W. Cochran	Fox River, N.S.	J.W. Cochran	84'4 27'2  8'4	Parrabron N.S. British
16	30639	M. K. Rawley M.K. Rawley	Wood3MstSr 104	303 264-2 8 8		1874		Tenants' Harbour, N.J.	G.W. Rawley	125'0 32'0 12'5	St. Grge, Me. United States
17	91429	M. Luella Wood E.C. Spaulding	Wood3MstSr 104	557 -4 9 7		1882	A.F. Ames	Rockland, Me.	Cobb, Wight & Co.	153'5 34'4 13'5	Rockland, Me United States
18	30079	M. M. Hamilton S.I. Hill -94	WoodSp 104	111 -1 0 6		1869		Harpwell, Me.	J.F. Hamilton	84'8 26'2  7'2	Portland, Me United States
19	90784	M. P. Grace J. De Winter 86-91	WoodS YM7,96 304	1928 1863-1863		1875	Chapman & Flint	Bath, Me.	Flint & Co.	229'9 42'1 27'8	New York United States
20		M. Roosval C.V. Nilsson 86-88	WoodBk F&YM7,90 104	309 270-2 8 1		1874	P. Pettersson	Oscarshamn	C.J. Löfgren	121'4 28'4 13'1	Oscarshamn Swedish
21		M. Smith Petersen G. Thomsen 80-	WoodBk YM4,94 1DK2trB	470 418-4 3 7		1873	M. Smith Petersen	Grimstad	F. Smith Petersen	132'0 30'4 17'1	Grimstad Norwegian
22	91469	M. V. B. Chase Eastman	Wood3MstSr YM10,93 104	458 -4 3 5		1882	Rogers	Bath, Me.	J.B. Drake	143'3 35'0 12'1	Bath, Me. United States
23		Maagen H.F. Hansen	Wood3MstSr (exManhem) 1DK2trB	491 474-4 5 8		1877	G. Persson	Rättare- gård	Actieselskab (C.E. Möller)	136'7 27'2 16'4	Esbjerg Danish
24		H. Gundersen -88	WoodSr 104	147 131-1 3 6		1873		Arendal	H. Gundersen	88'4 23'2 11'0	Fredrikstad Norwegian
25		Mabel O.A. Lunde 75-93	WoodBk of Salted F&YM7,97 1DK2trB	767 733-7 0 1	AI 7.99	1877	G. Bollem	P.E. Island	Georg T. Monsen	178'9 34'2 18'6	Stavanger Norwegian
26	100664	Townsend -92 (Barge)	WoodSr	250 247-2 4 7		1892	J.N. Zwicke	Mahone Bay, N.S.	Dominion Coal Co.	120'7 25'8 13'0	Sydney, O.B. British
27	77532	(ABANDONED 3,97)	WoodSr	116 116-9 9	+ 5.96	1882	Anderson & Duncan	Garmouth	H.J. Stabb	88'4 21'5 10'3	St. John's N.F.L. British
28	18789	J. Bennett ptGIB	WoodSr Salted 104	76 76-5 9	+ AI 3.38 SBid 95-97	1875	Allix	Jersey	W.J. Land	75'9 19'6  9'2	Bideford British
29	80141	Mabel Darling Roberts	WoodSr 104	111 106-1 1 1		1880	J.W. Roberts	Dunmore Town	J.W. Culmer	86'2 24'8  9'8	Nassau, N.P. British
30	14485	Mabel Gray W.H. Thompson 81-87	Wood3MstSr 104	205 -1 9 6		1882	H.D. Bendixon	Eureka, Cal	Dolbeer & Carson	119'0 31'4  8'7	S. Francisco United States
31	73369	Mabel Hall Hall -91	WoodSr 104	171 -1 4 4		1853		Addison, Me.	R.C. Hall	95'5 25'6 11'0	Rockland, Me United States
32	1652	Mabel Hooper A.E. Hooper -93	Wood3MstSr YM9,96 104	516 -5 5 6		1883	A.F. Ames	Rockland, Me.	J. Hooper (E.A. Butler, Mgr.)	155'0 34'4 12'9	Rockland, Me United States

Official No.	Ship's Name.	Material, Rig, &c.	Registered Tonnage.	Particulars of Classification.			Built.			Registered Dimensions, Deck Erections, &c.	Port of Registry.	Flag.	Registers in which entered, if not in L.R.		
				Character.	Port of Survey.	Year of Survey.	When.	By Whom.	Where.					Length.	Breadth.
Code Letters.	Master.	Late Name, if any.	Gross.	For Special Survey.	Port of Survey.	Date of last Survey.	When.	By Whom.	Where.	Owners.	Length.	Breadth.	Depth.	Flag.	Registers in which entered, if not in L.R.
98 7557	Mabel Howard T. Dryden	WoodSr	143				1882	W. Doane	Barrington, N.S.	W.T. Dryden	92'0" 24'0" 10'0"			Halifax, N.S.	
94 8876	Mabel J. Meyers W. Meyers	WoodBkn	750				1891	A.J. Nickerson	Searsport, Me.	A.J. Nickerson	168'4" 34'5" 17'3"			Searsport, Me	V
35 89136	Mabel Jordan J.W. Balano	Wood4MstSr	994				1889	Washburn Bros. & Co.	Thomaston, Me.	C.H. Washburn	180'6" 39'1" 19'0"			Thomaston, Me.	R
96 89444	Mabel R. Bennett	WoodSr	121				1892	T.A. Irving	Gloucester, Mass.	J. Henderson	94'4" 24'2" 10'0"			Salem, Mass	
97 90888	Mabel Rose C.E. Walker	Wood3MstSr	388				1874		Bridgeton, N.J.	M. Miller	127'0" 33'2" 8'7"			Norfolk, Va.	
38 89991	Mabel & Ruth H. Clegg	Wood3MstSr	190				1896	J.M.C. Moore	Bethel, Del.	D.J. Fowler	125'3" 23'8" 7'6"			Crisfield, Md	
99 89804	MacCallum More F.W. Gaze	IronS	1740	*100A1	Syd	1873	R. Duncan & Co.	Pt. Glasgow	Pt. Glasgow	MacCallum More S. Co. (Lim.) (Potter Bros.)	265'3" 39'5" 23'4"	P52' F37' BR94'		London	24" 11" 5" 0"
40 8608	Macciarmid F. Criscuolo	IronS	1625	*100A1	NY	1883	A.M. Millan & Son	Dumbarton	Dumbarton	M. Amoroso	255'3" 38'2" 22'0"	P28' H65' F28' BR95'		Genoa	24" 5"
41 78571	Macduff T.C. Huelsin	IronS	1280	*100A1	NY	1877	A.M. Millan & Son	Dumbarton	Dumbarton	G. Gordon & Co.	232'4" 36'0" 21'0"	P40' F31' BR85'		Glasgow	22" 4" 4" 4"
42 8887	— C.J. Sorenson	WoodS	1151	*	Lon	1859	Hall	Aberdeen	Aberdeen	C. Anker	219'5" 35'0" 22'1"	P110' H30'		Fredrksld	N
43 72340	Macedon H. McMaster	WoodS	1530			1878	J. Fraser	S. John, N.B.	S. John, N.B.	W. Thomson & Co.	210'9" 39'2" 24'4"	H116'		St. John, N.B	V
44 8888	Macedonia C. Pateras	Wood3MstSr	-3 0 5			1876	S. Ponzio	Finale	Finale	C. Pateras	110'4" 26'0" 14'9"	Q28' H38'		Piræus	A
45 8888	Machado Novo D. da Mota	WoodSr	-1 0 4			1892	A. dios dos Santos	Fão	Fão	M.F. Machado	84'4" 23'4" 8'6"			Aveiro	
46 8888	Machrihanish J. Cain	IronS	1758	*100A1	Lth	1883	R. Duncan & Co.	Pt. Glasgow	Pt. Glasgow	H. Hogarth	264'9" 39'8" 23'5"	P40' F34' BR95'		Ardrossan	
47 8888	McLaurin F.L. Oakes	WoodS	1375			1878	Atkinson & Filmore	Newburyport, Mass.	Newburyport, Mass.	Foster & Pray	200'8" 39'0" 24'0"			Boston Mas	V
48 8888	MacMillan Guthrie	IronS	1507	*100A1	Hul	1879	A.M. Millan & Son	Dumbarton	Dumbarton	J. & A. Roxburgh	255'5" 38'3" 20'6"	P28' F33' BR10'		Glasgow	24" 1" 2" 2"
49 8888	McNear Pedersen	WoodBk	1308			1872	H. McGilvery	Belfast, Me.	Belfast, Me.	J. Pedersen	189'9" 37'7" 23'9"			S. Francisco	84" 10"
50 8888	Macquarie F.W. Corner	IronS	1975	*100A1	Lon	1875	R. & H. Green	London	London	Devitt & Moore	269'8" 40'1" 23'7"	P69' F42' BK12'		London	25" 3" 5" 4"
51 8888	Madagascar A. Slade	Steel 4MstBk	2145	*100A1	Cff	1888	Russell & Co.	Pt. Glasgow	Pt. Glasgow	J. Boyd	282'0" 40'5" 24'6"	P32' F41' BR10'		Glasgow	26" 1"
52 8888	—	WoodLr	130			1895	Denève & Cie.	Boulogne	Boulogne	Vve. Fourny-Delpierre	82'0" 24'0" 12'0"			Boulogne	
53 8888	Madalene Cooney M. Wade	Wood3MstSr	790			1892	A.R. Reed & Co	Waldoboro, Me.	Waldoboro, Me.	A.R. Reed	177'1" 37'2" 17'9"			New York	
54 8888	Madcap T. Furness H. Ham	Wood3MstSr	212	*	Mau	1871	Upham	Brixham	Brixham	G. Spencer	117'0" 24'3" 12'9"			Waterford	13" 1" 2" 0"
55 8888	Madda Maria J. Preedolng	WoodSr	153			1878		Wandsen	Wandsen	J. Preedolng	85'0" 26'0" 11'7"			Libau	
56 8888	Madda Sophia J. Girthahn	WoodSr	154			1888	J. Kirstein	Kaleten	Kaleten	J. Girthahn	87'3" 25'2" 11'2"			Riga	
57 8888	Maddalena G. E. Gibelli	WoodBk	575		Gen	1870	D. Briasco	Lavagna	Lavagna	Egidio Gibelli	150'2" 32'3" 19'7"	H28'		Genoa	
58 8888	Madeleine F. Martin	Steel 4MstBk	3011	*100A1	Dnk	1896	Ateliers et Chantiers de la Loire	Nantes	Nantes	nt. Dom. Bordes fils	321'1" 45'0" 25'5"	P50' F56' BK11'		Nantes	27" 1"
59 8888	— C.M. Arago	WoodBkn	550			1892	W.D. Lovitt	Belliveau's Cove, N.S.	Belliveau's Cove, N.S.	W.D. Lovitt	160'0" 33'0" 13'0"	P62' H15'		Yrmouth Ns	2V
60 8888	— Morel	WoodBkn	297			1876	Julienne	Granville	Granville	Beust & fils	119'4" 26'9" 18'4"			Granville	V
61 8888	Madeleine Rickmers H. Otto	WoodBk	1319			1879	E.C. Rickmers	Geeste-münde	Geeste-münde	Rickmers Reis-mühlen, Rhederei & Schiffbau A.G.	198'4" 41'0" 25'5"			Bremrhavn	V
62 8888	Madeya	SteelLr	215			1887	W. Denny & Bros.	Dumbarton	Dumbarton	Irrawaddy Flotilla Co. (Lim.)	160'0" 22'0" 7'3"			Glasgow	
63 8888	Madonna M. Flagestad	WoodBk	477			1880	S. Johnsen	Grimstad	Grimstad	Bernt Einersen	136'1" 28'8" 16'2"	Q52' H18'		Grimstad	N
64 8888	— D. Ryder	WoodSr	407			1892	James & Tarr	Essex, Mass.	Essex, Mass.	J. Chisholm	91'2" 23'8" 9'2"			Gloster Mas	
65 8888	Madonna dell'Orto F. Figari	WoodBk	605		Gen	1872	A. Bollo	Varrazze	Varrazze	L. Castagnino in Schiaffino	142'1" 29'1" 20'3"	H14'		Spezia	
66 8888	Madonna Pompei A. Schiano Lamoriello	WoodBk	769			1880	G. Bozzano	Sestri Ponente	Sestri Ponente	S. Mazzella fu G.	158'1" 33'8" 22'7"	Q53' H7' F15'		Naples	V

Numero Officiel.	Numero Officiel.	Nom du Navire, Matériau, Grément, etc.		Tonnage Officiel.	Détails de la Classi- fication.			Construit.			Armateurs.	Dimensions d'après le Donné, Superstructures, &c.			Port d'Armement.
		Capitaine.	Ex-nom, s'il y a lieu.		Total.	Cote.	Part de Vente.	Terme assigné maintenant expiré. Lettre de Bonification.	Quand.	Par qui.		Où.	Boutonnets.	Longueur.	
67	2507 QKLB	Madre	Wood3MstSr A.Scotto -93 F&YM1,94 1DK2trB (exAngelaMaria, exSalvatoreL, exAssereto)	462 418-447				1880	A.Castellano	Milazzo	S.Mazzella	184'1 29'6 17'6	Naples Italian		
68	3078 QKLB	Madre Maria	Wood3MstSr P.DeAndreat YM8,92 2DKs	374 370-359				1880	A.Briasco fuL.	Sestri Ponente	Fran.DeAndreat	133'5 28'0 15'0	Genoa Italian		
69	2583 QKLM	—	WoodBn A.Ferraro	-1 07				1891	M.Donna- rumma	Torre del Grosso	V.Giarofalo	89'6 22'1 9'8	Naples Italian		
70	3081 MAYT	Madre O.	WoodBk G.B.Torre -96 (exRosaBugenio) YM6,95	475 467-454				1869	Flli.Cadenac- cio	Sestri Ponente	M.SanguinetiVva Olivari	128'9 31'4 19'0	Genoa Italian		
71	3082 WGBH	Madura	IronBk N.Nielscn96-96 ssLiv.No.3-6,80 exLoohAwo) LBHCem ssCh.No.1-94 2DKs	1102 1000-1017	*** 9,97	△	Lth A&CP LON	1869	Barclay, Curle&Co.	Glasgow	M.Bruusgaard	217'7 34'5 21'0	Drammen Norwegian		
72	3083 QKLF	Maelgwyn	IronBk P.Roberts ssOff.No.3-4,97 1DK2trB LBHCem	1276 1204-1235	*** 4,97	100A1	Off A&CP	1884	W.Doxford& Sons	Sunderland	R.Thomas&Co.	220'0 35'6 21'4	London British		
73	3084 VWVQ	Mærdor	IronBkn P.Brincen89-89 ssGls.No.3-10,82 exThornhill) 2BHCem ssHam.No.1-86 1DK	281 276-266	*** 4,97	100A1	Liv L&CP	1880	Harvey&Co.	Hayle	Actiælskab (P.N.Winther)	137'4 26'2 12'4	NrdbyFano Danish		
74	3085 KTRD	Mafti	WoodBkn A.Ambert -95 Rest.Vdm.Dec.90-5yrs. exBroedortrouw) F&YM3,94 1DK	197 172-162			Xia 8,94	1872	J.A.Hooites ptNDR80arp94	Hoogezand	G.Kammermann	105'9 21'9 11'9	Marselles French		
75	3086 QKLB	Maga Alessandro	WoodBk D.Marcakis -92 (exVasso, exKateHowe) YM7,91 1DK	-5 49				1875	J.E.Woods- worth	Kingsport, N.S.	D.Marcakis	143'0 28'2 18'2	Samos Samos		
76	3087 RKHL	Magallanes	WoodBk F.G.L.Rumpf95-95 F&YM11,95 2DKs (exloaming)	1527 1360-1499				1879	J.Monteith	Maitland, N.S.	CesarWehrhahn	222'3 40'6 24'0	Hamburg German		
77	3088 RIVC	Magda	IronBk R.Dade93-93 ssHam.No.3-5,80 exMariaMercedes, exMerwanjeoFramjee) 2BHCem 2DKs	1104 1037-1090 1011-1038	*** 6,96	△	Ham	1863	J.Reid&Co.	Pt.Glasgow	C.M.Matzen	209'5 35'0 22'4	Hamburg German		
78	3089 WVQC	Magdalena	WoodBg Wirolainen	-2 76				1873	W.Martelin	Björkö	M.Reponen	110'0 26'7 13'6	Björko Russian		
79	3090 WVQC	Magdalena	WoodBk L.S.Abramsen91-93 ptIB 1DK2trB F&YM9,95	1212 1964-2172	***		Off A&CP C8	1868	C.Sorrell	Portland, N.B.	Jacobsen&Co.	180'4 37'3 23'6	Flekkefjord Norwegian		
80	3091 WVQC	Magdalena	WoodBk J.Steensen -94 (exAnnaHerbertha, F&YM9,94 exKalliope) 1DK2trB	1079 979-1050				1876	B.Wenche Söhne	Hamburg	M.Bruusgaard	184'7 36'7 23'8	Drammen Norwegian		
81	3092 HMTF	—	Wood3MstSr Mala (exMariaB, exMend) 1DK	322 279-306				1876	G.Calamaro	Savona	J.Miguel&Escofet	126'3 26'5 15'0	MonteVideo Uruguayan		
82	3093 HMTF	—	WoodSp	-2 67							E.Pellozo	.....	MonteVideo Uruguayan		
83	3094 HMTF	—	WoodBk E.Alsina88- (exMercedes, exFortuna) YM11,95 1DK2trB	246 -2 35				1858	.....	Blanes	E.Alsina	108'6 28'1 13'3	Barcelona Spanish		
84	3095 VWVQ	Magdalene	IronBk B.Schoemaker93-93 ssHav.No.3-11,93 (exParsee) 1BHCem 2DKs	1351 1199-1261	*** 5,97	△	Phi A&CP LIV Bry	1868	R.Steele	Greenock	E.Tobias	227'4 35'9 22'4	Brake German		
85	3096 VWVQ	—	WoodS F.Dekker75 95 F&YM4,93 2DKs3trB	1195 1061-1138				1856	Thomas	Quincy	E.J.Bok&Zonen	196'8 39'8 22'9	Amsterdam Dutch		
86	3097 VWVQ	—	WoodBk O.O.Saanum (exAgra) 1DK2trB	641 579-598				1864	J.Mosher	Windsor, N.S.	M.Pedersen	150'2 32'2 18'6	Mandal Norwegian		
87	3098 VWVQ	—	Wood3MstSr S.Johnsen 1DK2trB	276 247-258				1854	.....	Hamburg	Actieselskabet "Magdalene" (L.Schubeler)	113'9 26'5 13'8	Frodrikstad Norwegian		
88	3099 HKPS	—	WoodSr	-1 66				1883	.....	Ilmaten	J.Jansohn	92'4 26'7 11'9	Rika Russian		
89	3100 VWVQ	Magdimeta	WoodBk P.Peterson F&YM7,91 (exMary) of Salted HTLiv.88 1DK2trB	457 422-426	***		Liv C7 C6	1864	D.A.Douglas	Southwick	A.C.Petersen	136'5 27'8 17'6	Risør Norwegian		
90	3101 VWVQ	Maggie	WoodSr 1DK 266-267	284				1881	L.Shickluna	St.Cath- rines, O.	T.Coulon	130'0 26'0 10'5	SCathrnsO British		
91	3102 SKHD	—	Wood3MstSr W.Blackler96-96 F&YM10,94 of Salted 1DK	201 183-178	Cont. 7 from 6,94 6,95	A1	NFL LA&CP	1883	TroonS.B.Co.	Troon	Mrs.M.E.Duder (E.J.Duder, Mgr.)	114'0 22'7 11'7	St.John's British		
92	3103 HPDF	—	WoodSr Findlay93-93 ptIB	100 100-100	***		Cly A&CP C5	1867	Watson	Banff	J.Findlay	82'0 21'6 10'3	Wick British		
93	3104 VWVQ	—	WoodSr J.Panaligon85-85 of Salted 1DK	114 114-99	Cont. 4 from 2,96 8,96	A1	Ply A&CP C7	1878	Webster	Fraserbrgh	J.Ennor	91'9 21'5 10'3	Fraserbrgh British		
94	3105 RIFD	—	WoodSr D.Martin93-95 of Salted 1DK	118 118-95	*** 3,95	AI	Lon A&CP C8	1878	Stephen	Peterhead	A.Scott	88'7 22'1 10'0	Campbitwn British		
95	3106 VWVQ	Maggie A.	WoodBn A.McVey -91 HTBel.81 ptIB Salted 1DK	211 211-189	10,84		Ard Shl LA&CP	1877	J.A.M'Laine	St.Peter's Bay, P.E.I.	Mrs.L.E.Mowlam	103'5 24'6 13'0	Poole British		
96	3107 VWVQ	Maggie Barratt	WoodSr J.Bennett HTChs.79 IB Salted	107 107-98	***		Chs A&CP	1873	Roberts	Conway	R.Johnson	84'4 21'6 10'6	Whitehaven British		
97	3108 VWVQ	Maggie Brocklebank	WoodSr J.Hughes -94 IR	100 -93	6,74		Brw A&CP	1869	Charnly	Ulverston	H.Jones	85'6 19'9 9'8	Barrow British		
98	3109 VWVQ	Maggie C. Russ	Wood3MstSr J.Jacobsen -91 1DK	196 -1 86			lmo	1881	Cousins	Eureka, Cal.	C.A.Hooper&Co.	117'0 30'0 9'0	S.Franisco United States		

Condempned 1

Missing since

Missing since 9.97.

Stranded 2.98 & Condempned

Official No.	Ship's Name.	Material, Rig, &c.	Registered Tonnage.	Particulars of Classification.				Built.			Owners.	Registered Dimensions, Deck Erections, &c.			Port of Registry.	Moulded depth.	Registers in which closed, if not in L. R.	
				Gross.	Character.	Port of Survey.	Date of Survey.	When.	By Whom.	Where.		Length.	Breadth.	Depth.				Flag.
100	Maggie Ellen	Wood3MstSr	217					1874	N.R.Dyer	Cape Elizabeth, Me.	H.M.Sargent	110'0"	28'8"	8'6"	Portland, Me. United States			
101	Maggie G. Hart	Wood3MstSr	514					1883	A.West	Waldoboro, Me.	Yates & Porterfield	157'8"	34'8"	13'0"	New York United States			
102	Maggie J. Chadwick	Wood3MstSr	251					1866		Calais, Me.	M.J.Driscoll	126'0"	29'2"	10'2"	New York United States	R		
103	Maggie Louisa	WoodSr	147					1863		Tusket, N.S.	A.McIsaac	94'5"	26'0"	11'6"	Belfast British	12'9"	2'1"	
104	Maggie Low	WoodSr	110					1883	W.Kinloch	Kingston	Vaythilingum Aroomoogum & Co.	88'7"	21'2"	10'1"	Pt Louisian British		V	
105	Maggie M. Keough	Wood3MstSr	584					1891	D.Lank	Milford, Del.	J.W.Keough	160'0"	37'0"	12'4"	Pth Amby NJ United States		R	
106	Maggie Millard	WoodSr	116					1883	R.McLeod	Liverpool, N.S.	M.Ormiston	86'6"	24'6"	10'3"	Sydney, C.B. British			
107	Maggie Mulvey	WoodSr	266					1867		Waldoboro, Me.	F.C.Pendleton	114'4"	28'9"	10'8"	Belfast, Me. United States			
108	Maggie S. Hart	Wood3MstSr	679					1885	A.R.Reed	Waldoboro, Me.	A.R.Reed	174'0"	35'0"	18'3"	New York United States		R	
109	Maggie Sullivan	WoodSr	130					1893	A.D.Story	Essex, Mass	P.H.Prior	107'5"	25'0"	11'0"	Boston Mass United States			
110	Maggie Todd	WoodSr	136					1873	Boardman Bros.	Calais, Me.	Boardman Bros.	103'0"	26'8"	8'3"	Calais, Me. United States			
111	Maggie Williams	Iron3MstSr	226					1892	W.Thomas & Sons	Amlwch	W.Postlethwaite	123'0"	24'0"	10'8"	Barrow British	11'6"	1'9"	
112	Maggie Wood	WoodBn	195					1873	Pye	Hillsboro, N.B.	D.Graham	103'3"	28'4"	11'4"	Belfast British	12'2"	1'11"	
113	Maggie & Helen	WoodSr	128					1866	Ross	Inverkeithing	W.H.Leask	88'2"	21'0"	11'7"	Peterhead British			
114	Maggie & May	WoodSr	122					1891	A.D.Story	Essex, Mass.	G.Dennis	93'8"	24'0"	10'2"	Gloster Mass United States			
115	Maggiore Toselli	WoodBn	142					1894	A.Barbieri	Sestri Ponente P.E.Island	M.Francesca	91'9"	23'6"	11'3"	Buenos Ayrs Argentine			
116	Magic	WoodBn	199					1876	Duncan	11mo	F.C.Clothier	104'0"	24'5"	12'9"	London British			
117	Magna	SteelSrBarge	3259					1896	Chicago S.B. Co.	Chicago	Minnesota S.S.Co.	352'0"	44'0"	26'0"	Ashtabula O United States		S	
118	Magna	WoodBk	1179					1879	W.Hickman	Dorchester, N.B.	Haakon Christensen	187'4"	38'1"	21'8"	Langesund Norwegian		N	
119	Magnet	WoodBk	545					1864	Smith	Maitland, N.S.	E.Mörch	141'9"	32'8"	16'5"	Fredrikstad Norwegian		N	
120	Magnet	IronBk	1005					1885	S.P.Austin & Son	Sunderland	Gerd. Bolte	206'0"	33'5"	19'2"	Elsfleth German		N	
121	Magne	WoodBk	659					1877	C.Christensen	Sandefjord	A.F.Klavness	156'5"	33'6"	18'3"	Sandefjord Norwegian		N	
122	Magnet	WoodBk	648					1875		Porsgrund	J.Harbitz	156'9"	32'9"	18'0"	Tönsberg Norwegian		N	
123	Magnet	IronBk	484					1866	J.Haswell & Son	Sunderland	L.Tulloch	156'0"	26'7"	17'4"	Sunderland British	18'6"	2'11"	
124	Magnet	WoodSr	130					1866	P.Bom	Thurö	Chr.Bom	87'8"	20'9"	10'8"	Svendborg Danish		V	
125	Magnhild	WoodK	128					1884	J.Taylor	Sittingbrne	J.Smith	91'0"	22'6"	8'8"	Colchester British			
126	Magnhild	WoodBk	1556					1876	J.O'Brien	Maccan, NS	G.C.Hansen	220'0"	41'6"	23'4"	Christiania Norwegian		N	
127	Magnolia	WoodSr	112					1870		St. Michael's Md.	G.Leinhard	92'0"	27'4"	16'4"	Shieldsboro Miss. United States		R	
128	Magnus	WoodSr	194					1873	S.Abrahamson	Krogarne	N.Olsson	92'4"	24'7"	11'9"	Glimsäs Swedish			
129	Magnus	WoodK	114					1873	E.Jansson	Gäddvik	A.M.Abrahamsson	92'1"	21'4"	7'9"	Venersborg Swedish			
130	Magnus Huss	WoodBk	554					1874	W.Hägglund	Ortviken	S.E.Jobansson	157'3"	29'2"	17'3"	Arholma Swedish		V	
131	Magnus Lagaböter	WoodBk	437					1868	H.C.Hansen	Christiania	Et Interessent-skab (Winge & Co.)	138'7"	30'6"	16'7"	Christiania Norwegian		N	
132	Magwen	SteelBk	1541					1893	Schlesinger, Davis & Co.	Newcastle	J.I.Jacobs & Co.	235'0"	38'0"	21'4"	London British	22'10"	4'3"	
133	Mahanoy	WoodSrBarge	855					1894	R.Palmer & Son	Noank, Con.	Philadelphia & Reading R.R.Co.	192'3"	34'7"	16'0"	Philadelphia United States		R	
134	Mahmoda	WoodBk	411					1852		Marseilles	Ponumbut Abboobaker	117'5"	29'4"	17'5"	Bombay British			
135	Mahomed Samdane	WoodBk	180					1875		Sitaram-puram	C.M.H.Habiboo Marikar	85'0"	21'1"	11'4"	Colombo British			
136	Maid of Meirion	WoodSr	62					1859	Jacobs	Aberystwith	Mrs.M.Jones	65'2"	18'4"	8'6"	Aberystwith British	9'5"	1'2"	

Numero d'Officiel.	Nom du Navire. Matériaux. Grément, etc.	Tonnage Officiel.	Détails de la Classification.		Construit.			Dimensions d'après le Douane. Superstructures, etc.			Port d'Affiliation.	Autres Ports.
			Capitaine. Ex-nom, s'il y a lieu.	Visites Périodiques. Nombres des Ponts	Code.	Surveillance Spéciale. Date de la dernière Visite.	Quantité.	Par qui.	Où.	Armateurs.		
136	Maid of Mona J. Grimley	WoodSr 147	+	Pal	1866	Fullerton	Ayr	W.E.R. Haskin	96'0" 22'4" 11'5"	Plymouth	United States	12
137	Maid of Orleans A. Robertson	WoodSr 150		LA&CP	1882	Dickie Bros.	San Francisco	Estate of J.J. McKinnon	110'2" 23'5" 8'5"	San Francisco	United States	12
138	Maiden City A. Robertson	WoodBk 841			1878	J. Osborne	St. Martin's N.B.	O. Emery & Co.	165'4" 34'1" 20'0"	St. John N.B.	British	12
139	Mail E. Pessey	WoodSr 136			1850		Bristol, E.I.	S.J. Sewall	81'0" 24'3" 8'5"	Boston Mass	United States	12
140	Main H.C. Robinson	IronS 1691	+	100A1	1884	Russell & Co.	Greenock	J. Kinnear	256'4" 38'3" 23'1"	London	British	24
141	Maine H.T. Bennett	WoodSr 191			1886	New England S.B. Co.	Bath, Me.	R.D. Wood & Co.	105'4" 28'0" 8'5"	Philadelphia	United States	24
142	Mainio E.W. Sucksdorff	WoodBk 1782			1857		Lovisa	E.W. Sucksdorff	122'3" 30'3" 16'4"	Jacobstad	Russian	24
143	Maipo D. Thedens	SteelS 1782			1893	J.C. Tecklenborg	Geestmunde	N.H.P. Schaldt	246'0" 39'2" 22'2"	Hamburg	German	24
144	Mairi Bhan H. Williams	IronS 1386	+	100A1	1874	Barclay, Curle & Co.	Glasgow	Foley & Co.	239'6" 37'0" 22'7"	London	British	24
145	Maitland J. Ph. Juel	WoodBk 759			1871	G. Smith & Son	Maitland, N.S.	Anton L. Naur	160'0" 33'3" 19'3"	Kragerø	Norwegian	24
146	Majestic R. Heyburn	IronS 1974	+	100A1	1875	Harland & Wolff	Belfast	T. & J. Brocklebank	273'4" 40'2" 24'3"	Liverpool	British	24
147	— K.J.P.G.	Wood3MstSr 1109			1891		New London, Ct.	A.A. Chappell	208'6" 39'3" 18'3"	New London	United States	24
148	Major Pickands T.J. Lathwaite	Wood4MstSr 984			1890	G. Russell	E. Deering, Me.	J.S. Winslow & Co.	184'2" 37'9" 12'1"	Portland, Me.	United States	24
149	Malay —	IronLr 362			1880	R. Duncan & Co.	Pt. Glasgow	Irrawaddy Flotilla Co. (Lim.)	195'8" 25'0" 8'5"	Glasgow	British	24
150	Malborough H. Pedersen	WoodBk 310	+	Gms	1870	Vivian	Salcombe	L. Knudsen	118'0" 25'4" 14'7"	Risør	Norwegian	24
151	Malcolm T. K. K. K.	WoodBn 182			1862	J. MacDougall	P.E. Island	Bernard Byrnes	105'2" 23'5" 12'5"	Sydney NSW	British	24
152	Maldonado —	WoodSr 111						A. Gomez hijo		Montevideo	Uruguay	24
153	Malflatre A. Murdoch	WoodSr 116			1859		Caen	Sully & Co. (Lim.)	86'7" 21'9" 10'2"	Bridgewater	British	24
154	Mallorca A.E. Bethell	WoodSr 129			1893	A.E. Bethell	Nassau, N.P.	A.E. Bethell	93'4" 26'3" 8'1"	Nassau, N.P.	British	24
155	— —	WoodSr 123			1893		Nassau, N.P.	M. Alemany	88'3" 26'5" 8'1"	Nuevitas	Spanish	24
156	Malmen G.L. Brkeland	WoodBk 647			1892	J.F. Fryde	Grimstad	J.E. Jahnsen	156'3" 33'2" 17'2"	Lillesand	Norwegian	24
157	Malone O. Olsen	WoodS 1202			1877	G.S. Turner	Harvey, N.P.	Actieselskabet "Malone" (Anna F. Bugge)	188'1" 37'7" 23'1"	Laurvig	Norwegian	24
158	Malpas Belle F. Nichols	Wood3MstBn 179		Foy	1872	Scoble	Truro	W.C. Phillips	109'2" 22'7" 12'1"	Truro	British	24
159	Malta H. Culp	SteelBarge 2237			1895	Chicago S.B. Co.	Chicago	Minnesota S.S. Co.	302'0" 40'2" 19'6"	Cleveland	United States	24
160	— N.P. Söderberg	WoodBk 887			1862		Nova Scotia	N.P. Söderberg	157'5" 35'3" 22'1"	Malmö	Swedish	24
161	Malvina A. Rosenquist	WoodBk 354			1841	P. Ahlquist	Hernösand	Anders Persson	112'6" 29'9" 15'7"	Landskrona	Swedish	24
162	Malvoisin —	WoodK 127			1883	J.T. Howard	Maldon	C.W. Marshall	101'0" 22'8" 8'5"	London	British	24
163	Malwina Sophia —	WoodSr 128			1868	Reinhuse	Lub-Essern	T. Plath	72'0" 24'0" 11'0"	Riga	Russian	24
164	Man-Zu —	IronBk 534	+	100A1	1863	J. Laing	Sunderland	H.J.L. Wilckens	161'4" 26'3" 17'4"	Hamburg	German	24
165	Manchester —	Steel 4MstBk 3046	+	100A1	1892	W. Doxford & Sons (Lim.)	Sunderland	Manchester Sailing Ship Co. (Lim.) (J. Joyce & Co.)	312'9" 46'1" 25'8"	Liverpool	British	24
166	Manchester & Hudson —	WoodSr 176			1867		Hartford, Conn.	G.E. Cole	105'6" 27'9" 8'0"	New York	United States	24
167	Manda —	Steel 3MstSr Barge 3256			1896	Chicago S.B. Co.	Chicago, Ill.	Minnesota S.S. Co.	352'0" 44'2" 22'3"	Cleveland	United States	24
168	Mandalay —	IronBk 941	+	100A1	1880	Russell & Co.	Greenock	W. Anderson	201'0" 32'8" 19'7"	Glasgow	British	24
169	Mandarin —	Wood3MstSr 261			1863	J.A. Liedberg	Sundsvall	A. Abrahamson	185'0" 27'6" 10'3"	Sandefjord	Norwegian	24
170	Manie Saunders —	Wood3MstSr 279			1883	Still	Tuckahoe, N.J.	J.N. Parker	125'0" 32'0" 8'5"	Richmond Va	United States	24
171	Manifest —	WoodBn 184			1867	G.A. Steen	Kappeln	M. Eichen	93'8" 23'6" 11'1"	Archangel	Russian	24



Ship's Name.	Material, Rig, &c.	Registered Tonnage.	Particulars of Classification.			Built.			Registered Dimensions, Deck Erections, &c.	Port of Registry.	Flag.	Moulded Length.	Moulded Breadth.	Moulded Depth.	Moulded Draught.	Moulded Tonnage.	Moulded Tonnage.	Moulded Tonnage.
			Character.	Part of Survey.	Part of Survey.	Part of Survey.	When.	By Whom.										
Manika Theyaker Vady Vooday Amma KathrasocNallatamby93-96	WoodBg 1DA	180 162-180				1893	Supramamiar Cumarasany	Valvetti- hirai	Lena AnaRuna Ravana Mana Letchemanan Chetty	123'8"	23'8"	12'6"			Jaffna British			
Manin F.Sangusueti -94 (exDunstaffnago)	WoodBk YM12,96 1DK2trB	896 810-850				1882	Geo. McLeod	Kouchibou- quac, N.B.	E. Lavarello (P. Laura, Mgr.)	179'5"	35'4"	19'5"			Savona Italian			IV
Mannie Swan H.L. Higgins -91	WoodBkn YM12,95 2DKs	777 -7 3 8				1891	I. Combs & Co.	Camden, Me	Swan & Son	166'0"	36'1"	18'5"			New York United States			R
Manson T. Crapo	WoodBg YM10,94 1DA	264 -2 2 4				1867	.....	Brewer, Me.	J. Crapo	105'2"	26'5"	12'4"			N. B. B. d. f. Mas United States			
Manuel C. Fortunat Dr Garay (exUncas)	WoodBn -2 1 6	1733				1869	.....	Stavanger	M. C. Fortunat	103'0"	24'7"	12'1"			Campeche Mexican			
Manuel Llaguno Small -93	WoodS F & YM1,97 2DKs3trP	1650-1650				1879	J. McDonald	Bath, Me.	I. F. Chapman & Co.	221'3"	41'5"	25'5"			New York United States			RV
Manuel R. Cuza H. Wallace -93	Wood3MstSr YM11,96 1DK2trB	298 -2 5 9				1875	.....	P. Jefferson, N.Y.	H. Wallace (S.H.) Mills & Co., Mgrs.	119'0"	31'5"	13'5"			P. Jefferson NY United States			R
Manuelita M. Parquer -91 (exDolores, exTomas, exEugenia, exDolores)	WoodBn -1 7 2	181				1855	.....	Blanes	M. G. Coterillo	90'9"	25'5"	12'3"			Carthagena Spanish			
Manx King G. C. Karan84-84 ssLim.No.3-4,96 2DKs 1BHCem	Irons 1619-1628	1751 12,74,96	+	100A1	Lim LA&CP NYk	1884	Richardson, Duck & Co.	Stockton	G. C. Karan	251'0"	39'0"	24'1"			Castletn I.M British	25'10"	5'4"	
Manx Queen J. W. Davis -91 ssLon.No.3-11,91 1DA 2BHCem	IronBk 283-291	305 11,97,97	+	100A1	Liv A&CP Bkn	1878	D. Noble & Co.	Barrow	British & Mexican Shipping Co. (Lim.) (W. C. Jarvis & Sons, Mgrs.)	150'7"	25'4"	11'6"			Liverpool British	12'3"	2'0"	
Manydown J. A. Robertson -96 ssLiv.No.3-4,96 3rdSurvey4,96 2DKs(1pt1rn)3trB	Irons 2281-2381	2436 9,97,96	+	100A1 A1*1	Liv LA&CP Ham	1884	Oswald, Mor- daunt & Co.	Southmptn	E. Bates & Sons	305'0"	41'3"	25'0"			Liverpool British	26'11"	6'0"	20-79
Marabout J. A. B. Ross -97 F & YM12,91 2DKs	WoodS 1387-1455	1540				1882	Stewart & Ritchie	St. John N.H.	D. C. Clinch	210'8"	40'2"	24'3"			St. John, N.B British			V
Maracaibo A. C. Svare92-92 ssHam.No.1-96 1DA 1BHCem	SteelBkn 285-280	324 2,96	+	100A1	Ham LA&CP	1892	Grangemouth Dockyard Co.	Grangemth	Et-Actieselskab (M. N. Mathiasen)	146'8"	27'2"	11'2"			Nordby Danish	11'11"		
Marathon J. H. Crossley90-93 ssNYk.No.1 2DKs 1BHCem	SteelS 1811-1814	1988 8,98	+	100A1	Liv A&CP NYk	1893	Russell & Co.	Greenock	Ship " Marathon " Co. (Lim.) (E. Thomson, Jan- sup. H. Thomson, Mgrs.)	260'6"	40'0"	23'0"			Liverpool British	24'6"		
Maraval T. Hill -93 1BHCem ssLon.No.3-9,90 2DKs ssP.Gl.No.1-94	IronS 1176-1257	1309 5,96	+	100A1	Ply A&CP	1877	A. M. Millan & Son	Dumbarton	W. Kenneth & Co.	237'1"	36'1"	21'1"			Glasgow British	22'8"	4'4"	
Maravilla H. H. Higgins -96 ssLon.3rdNo.3-4,95 1BHCem P. Hooslef -97 1DK2trB	IronBk 831-819	685 11,97	+	100A1	Lon A&CP Ham	1865	Preston I. W.	Preston	J. J. Moorhead (A. O. Lindvig, Mgrs.)	165'4"	28'4"	18'3"			Glasgow British	19'8"	3'4"	
Marcel & Emma E. Collet F & Z5,94	WoodBg -1 2 4	188				1869	Clergeau	Nantes	E. Collet	67'3"	22'0"	12'3"			Auray French			V
Marcelina L. Pin YM10,93	WoodBn 240-240	250				1866	.....	Arens	M. Suñol	103'6"	27'6"	13'6"			Barcelona Spanish			
Marcelino Jané Rut (exSyskonen)	WoodS -1061	1111				1873	M. Hannus	Christine- stern	M. Jané	199'5"	36'7"	21'9"			Barcelona Spanish			
Marcelita (exMerceditas)	WoodPol YM6,90	162 1 5 4				1856	.....	Masnou		85'6"	15'5"	12'0"						
Marcia E. L. Sawyer -96	Steel 3MstSrBarge 1DK2trB	2237 -2132				1895	Chicago S. B. Co.	Chicago	Minnesota S. S. Co.	302'0"	40'2"	19'6"			Cleveland United States			S
Marciani G. Pastorno (exBartolomeo Marciani) HTGen.80 YM10,94 1DK2trB	WoodBk -6 6 6	666	+		Liv A&CP	1875	G. Fava	Voltri	Eredi di D. F. Chichizola	155'8"	32'5"	20'8"			Spezia Italian			I
Marco Polo P. Schönwand188-92 ssSws.No.1-96 2DKs 1BHCem	SteelBk 1503-1670	1633 7,96	+	100A1	Sws LA&CP	1892	Grangemouth Dockyard Co.	Grangemth	C. M. Matzen	248'2"	38'4"	22'0"			Hamburg German	23'9"	4'8"	
Mar Halvorsen -93 (exBremen)	WoodBk YM10,96 1DK2trB	774 618-735				1870	J. Lange	Vegesack	B. A. Olsen	160'0"	32'3"	17'1"			Risør Norwegian			N
Marcus P. Melbard -93	Wood3MstSr 1DA	287 264-272				1891	M. Morgen- stern	Kaleten	J. Dankaln	115'9"	29'0"	13'2"			Riga Russian			G
Marcus Edwards H. Nickerson	WoodSr 1DA	228 197-216				1877	E. Titan	Orrenhof	M. Grant	95'0"	21'0"	11'0"			Haynasch Russian			
Marcus Edwards H. Nickerson	Wood3MstSr 1DA	228 197-216				1875	.....	Dennisville, N.J.	G. A. Cotton	118'0"	27'6"	9'0"			Philadelphia United States			
Maréchal Suchet J. Reade93-93 1BHCem ssFlt.No.1-98	SteelS 1781-1785	1920 3,98,98	+	100A1	Liv LA&CP Flt	1893	A. McMillan & Son (Lim.)	Dumbarton	"Maréchal Suchet" S. Co. (Lim.) (A. Rüffer & Sons)	267'0"	40'1"	23'6"			London British	25'1"	5'13"	
Maren B. Halvorsen92-96 ssLon.No.3-1,89 (exEurydice) 1BHCem ssLiv.No.1-93 2DKs	IronS 1381-1465	1534 3,96	+	100A1	Lon A&CP	1874	E. Steele & Co.	Greenock	Brödrene Biörn- stad	253'1"	38'2"	22'8"			Sarpsborg Norwegian	24'2"	4'10"	
M. A. Pedersen -95 (exAdolph)	IronBk 1DK2trB	602 526-540				1873	H. Kraus	Harburg	Aktieselskab Bark- skibet "Marens" Rederi (C. H. Nielsen)	156'9"	28'4"	17'8"			Nordby Danish			V
H. N. Christensen84-84	Wood3MstSr 1DA	223 218-211				1883	J. O. Christen- sen	Marstal	H. C. Christensens Enke	112'1"	25'9"	12'4"			Marstal Danish			V

1	2	3	4	5	6	7	8	9	10		11	12	13			14	15
									Construit.				Dimensions d'après la Demande. Superstructures, etc.				
Nombres d'Entrées	Nombres de Sorties	Nom du Navire. Matériaux. Grément, etc.	Tonnage Officiel.	Total.	Détails de la Classification.		Quant.	Par quel.	Où.	Armateurs.	Longueur.	Largeur.	Creux.	Port d'Armement.	Pays.	Général.	Particulars.
					Cote.	Port de Visite.											
204	NARRP	Maren	WoodSr	136			1874	H.Christo-oherson	Assens	H.&M.Sassen	94'1"	21'8"	10'8"	Barsel	German		
205	SQDF	Maren Kirstine	WoodSr	108			1876	J.E.Andersen	Svendborg	J.E.Andersen	82'0"	19'6"	10'0"	Svendborg	Danish		
206	1719	Maresca	Wood3MstSr	239			1897	A.Bonifacio	Castellamare	L.Lauro fu A				Castellamare	Italian		
207	NGHS	Marga	SteelBk	1074	†100A1	Sws	1889	Schiffswerft	Lübeck	G.Eilers	193'3"	33'4"	20'5"	Brake	German		
208	161148	Margaret	WoodBk	1218			1875	Brunchorst & Dekke	Bergen	McIlwraith, McEacharn & Co (Lim.)	201'0"	39'2"	23'1"	Sydney NSW	British		
209	Wrecked	Gourley	Wood4MstSr	315			1892	Morgenstern	Windau	G.Shearer	136'0"	27'8"	13'5"	Mobile	United States		
210	JGWD	T. Robinson	WoodSr	117			1869	Cherryfield, Me.		G.R.Campbell & Co.	82'7"	27'4"	7'5"	Machias, Me.	United States		
211	16811	M. Claven	WoodBn	119			1845	Argyle, N.S.		T.Byrne	79'6"	22'8"	10'5"	Dundalk	British		
212	56767	W. Victoria	WoodSr	93	†	Fal	1867	Menzies	Leith	J.H.Nicholls	79'9"	20'0"	10'4"	Falmouth	British		
213	44518	Foreman	WoodSr	91	Cont. 7 A1	Fal	1885	Scoble & Davies	Malpas	Scoble & Davies	81'0"	21'1"	9'9"	Truro	British		
214	Wrecked	J.E.Gale	WoodSr	83	†	Bng	1879	Thomas	Amlwch	J.E.Gale	82'3"	20'3"	8'3"	Beaumaris	British		
215	43867	M. Neill	WoodK	57	†	Apl	1861	R.Thomas	Conway	S.Roche	67'1"	18'0"	7'7"	Beaumaris	British		
216	91688	Margaret A. May	Wood3MstSr	537			1884	Jackson, Sharp & Co.	Wilmington, Del.	L.Jarvis	143'2"	34'3"	15'5"	Philadelphia	United States		
217	92558	Margaret B. Roper	Wood3MstSr	414			1893	Kelley, Spear & Co.	Bath, Me.	John L. Roper Lumber Co.	148'1"	36'1"	10'4"	Norfolk, Va.	United States		
218	15786	Margaret Edward	Wood3MstTowLr	296		Abn	1856		Garnmouth	A.Marr	141'0"	26'9"	16'5"	Aberdeen	British		
219	80347	Margaret Galbraith	IronS	889	†* A1	Lon	1868	E.Duncan & Co.	Pt. Glasgow	Shaw, Savill & Albion Co. (Lim.)	198'5"	32'2"	19'9"	Glasgow	British		
220	55374	Margaret Hobley	WoodSr	118	Rest. 5 A1	Lon	1868	J.D.Warlow	Pembroke Dock	W.Postlethwaite	86'6"	22'2"	10'8"	London	British		
221	18491	Margaret Jane	WoodSr	117	†	Bng	1857	J.Owen	Nevin	O.Roberts	82'0"	21'3"	11'0"	Carnarvon	British		
222	72605	Margaret Mitchell	WoodBk	673			1875	M'Dougal	Maitland, N.S.	J.M.Campbell & Son	160'0"	32'5"	18'2"	Glasgow	British		
223	80696	Margaret Murray	Steel 3MstSr	184	†100A1	Lon	1885	Grangemouth Dock Yard Co.	Grangemouth	J.Murray	107'2"	23'7"	11'7"	London	British		
224	29113	Margaret Nixon	WoodSw	202	†	Nwe	1861	Fulton	Newcastle	I.Mills & Co.	93'5"	25'0"	14'2"	Whitby	British		
225	92267	Margaret S. Smith	WoodSr	112			1885	G.Christensen	Kennebunk, Me.	R.O.McNab	97'0"	24'0"	9'3"	Belize, B.H.	British		
226	52558	Margaret Sutton	IronBn	197	†	Ply	1866	G.Robinson & Co.	Cork	F.McCoo, W.Stear	104'5"	23'7"	12'8"	Plymouth	British		
227	12084	Margaret & Elizabeth	WoodSr	101	†	Inv	1856	Mann	Nairn	W.Wickham	82'0"	20'1"	10'2"	Inverness	British		
228	Wrecked	Margaret & Mary	WoodSr	100	†	Pmd	1859	E.Jones	P.Dinorwic	E.Williams	78'8"	20'2"	10'7"	Carnarvon	British		
229	746	Margareta	WoodBk	329			1879	C.Hasselbom	Oscarshamn	F.Johansson	131'3"	28'3"	12'8"	Oscarshamn	Swedish		
230	JWFS	A. Toft	WoodSr	132			1878		Stavanger	J.L.Sjö	94'0"	22'9"	10'5"	Bergen	Norwegian		
231	40PC	Margaretha	WoodS	1340			1869	A.Hathorn	Bath, Maine	Fr.Roters	198'1"	38'4"	23'7"	Bremen	German		
232	KHTF	O.W.Mennenga	WoodBn	355			1883	G.Merritt	Moss Glen, N.B.	H.H.Poget	181'6"	30'0"	13'1"	Emden	German		
233	PKUF	B. Pathras	WoodSr	171	Rest. 5 A1	Vdm	1874	F.L.Drenth	Pekela	F.L.Drenth	96'5"	24'8"	12'2"	Oude Pekela	Dutch		
234	KMCH	Joh. Drenth	WoodSr	160			1853		Bardenfleth	Joh.Wumkes	91'9"	22'7"	11'4"	Oldersum	German		
235	KHSO	H. Spelde	WoodSr	137			1866	C.Bakker	Sappemeer	G.Spelde	89'9"	21'8"	10'8"	Oldersum	German		
236	40GS	Margarethe	WoodS	1255			1871	J.A.Harmsen	Kennebunk, U.S.	Joh.Fiedr.Wessels	186'6"	37'1"	24'1"	Bremen	German		
237	HRFP	C.Papper	WoodBk	492			1862	B.Pieper	Memel	Paul Grampp	128'2"	30'9"	18'2"	Rostock	German		



1	2	3	4	5	6			7			11	13			14
					Détails de la Classification.			Construit.				Dimensions d'après la Douane, Superstructures, &c.			
Numero Officiel.	Nom du Navire. Matériaux. Grément, etc.	Capitaine. Ex-nom, s'il y a lieu.	Visites Périodiques. Nombres des Ponts.	Tonnage Officiel.	Total	Cote.	Port de Visite.	Quant.	Par qui.	Da.	Armateurs.	Longueur.	Largeur.	Profondeur.	Particularités.
275	Maria	G.N.Liras -94 (exFlora, exHenri)	WoodBk	549	549	4.78	Msl	12	1864 Jollitt & Babin	Nantes	G.N.Liras	116'9"	28'7"	17'0"	Syra Greek
276	E.Economos	96 YMO.93 (exConfidenza)	WoodBk	553	553				1872 E.Celestia	Sestri	E.Economos	136'1"	29'3"	19'7"	Syra Greek
277	Diedrichsohn	95 F&YM0.92 (exRosa)	WoodBk	539	472-516				1871 E.A.Löfgren	Umeå	Diedrichsohn	136'4"	30'3"	17'9"	Riga Swedean
278	Torres	94 r&YM0.94	WoodBk	512	498				1865 H.F.Ulrichs	Bremen	T.de Gorocica	144'3"	30'4"	16'9"	Bilbao Spanish
279	D.Zessin	95	WoodBk	507	482				1854 B.Pieper	Memel	Schoenberg & Domansky	123'1"	31'7"	19'0"	Danzig German
290	(exG.W.Halls)		WoodBk	457	501				1870	Economy, N.S.	L.Canale	133'6"	30'6"	18'0"	Buenos Ayres Argentine
281	G.Ponticos	91 F&YM12.93 (exBatum, exMadawaska)	WoodBk	461-446	360				1866 Hayden & Cudworth	Medford	D.M.Zigumala & G.Ponticos	135'5"	30'9"	17'0"	Syra Greek
282	C.Lavagna	(exTycoon) of Salted Fish	WoodBk	360	323-346	7.84	Apl	12	1863 J.Robinson	Sunderland	Gerbolini & Isola	119'0"	25'5"	16'3"	Callao Peruvian
283	N.D.Mangana	94 (exAlessandro T., exFrancisca Teresa)	WoodBk	384	326				1867 M.Mattergalian	Buccari	N.D.Mangana	117'1"	27'1"	17'3"	Santorin Greek
284	P.G.Petranza	92 YM12.94	WoodBg	319	328				1892 G.Canata	Galaxidi	G.Petranza				Galaxidi Greek
285	H.Schneiders	92 F&YM9.96	WoodBk	319	287				1875 M.Lorenzo	La-Grana	W.Höveler & Co	117'8"	26'3"	15'1"	Papenburg German
286	P.Sut	(exVolador) 06.93	WoodSr	273	287				1862	Sestri	Espinós y Marti	116'1"	27'4"	14'0"	Barcelona Spanish
287	J.Norman	94 (exSouthern Belle)	WoodBk	262	285				1875	Islip	J.Norman	119'7"	27'5"	11'9"	Tjockö Swedish
288	L.P.Sjöstrand	95-96 (exFama)	WoodBg	249	276				1855	F.G. Roos	Hudikavall	103'9"	28'9"	14'7"	Oscarshamn Swedish
289	P.A.Jonsson	92 (exPeter Tordenskjold, exAsathor)	WoodBk	238	243				1850 S.P.Beck	Rönne	O.Andersson	107'3"	28'0"	14'2"	Bergövara Swedish
290	Menendez	(exFermina de Vila)	WoodBk	243	232				1868 H.Lorenzo	Ferrol	C.Roger	79'4"	26'6"	15'3"	Barcelona Spanish
291	G.Mignone	93 YMS.93	WoodSr	242	229				1893 G.Fava	Voltri	G.Fava	112'8"	25'4"	13'7"	Genoa Italian
292	L.Hansen	(exFehmarn)	WoodBk	228	252				1865 Conradi & Sohn	Kiel	Acties "Maria" (C.A.Jensen)	120'2"	25'5"	12'3"	Sarpsborg Norwegian
293	A.Anderson	96	WoodBk	225	211-225				1871 P.A.Ejörk	Lervik, Roslagen	P.Andersson	105'5"	25'8"	12'1"	Nyckelsta Swedish
294	O.A.Nielsen	YM4.93	WoodBg	224	241				1873	Porsgrund	Et Actieselskab (O.A.Nielsen)	108'0"	26'5"	12'8"	Fredrikstad Norwegian
295	M.V.Cattarinich	94 YM9.95	WoodSr	223	249				1894 F.Martinolich	Lussigniccolo	Lidia Cattarinich	110'2"	23'8"	15'0"	Lussinpiccola Austro-Hung
296	J.A.Ramos	95 (exEmile) YML2.94	Wood3MstSr	236	221				1873 Lefoulon	Honfleur	C.Pereira & Filho	101'7"	22'8"	11'8"	Lisbon Portuguese
297	F.D'Ascario	95 (exAntonuicio) Zio.93	WoodBg	213	224				1859 A.Mazzella	Procida	G.Di Candia	111'5"	23'0"	15'2"	Bari Italian
298	r&YM8.90		WoodBk	208	221				1876	Aalesund	Wilhelm Richers	109'5"	26'2"	11'5"	Santos Spanish
299	J.Mathasson	93-96 (exHelene)	WoodBg	198	220				1861	Prussia	J.F.Hallberg	91'3"	25'4"	13'6"	Uddavalla Swedish
300	V.Fernandez	85 (exRamona Suarez, exSusan)	WoodBk	198	200-198				1865	Maitland, N.S.	M.G.Carbajal y Pire	97'4"	25'6"	11'6"	Avilés Spanish
301	J.Stavro		WoodBg	198	180				1867 G.Flumis	Vassilicos	Flli.Nicolaidi	81'0"	24'0"	12'7"	Constantinople Turkish
302	F.E.Julin		WoodSr	180	196				1874	Kesälake	Hj.Ridderstad	95'8"	23'3"	12'5"	Raumo Russian
303	H.Nilsson	96 (exEvert)	WoodSr	177	175-177				1876	Getå	Henric Nilsson	94'4"	27'2"	11'0"	Kivik Swedish
304	Sanches		WoodBk	170	177				1873 L.Freundt	Swine-münde	J.Capriles	86'6"	20'7"	12'5"	Maracaibo Venezuelan
305	A.Mason		WoodBg	168	177-168				1855	Venice	G.Marini	91'2"	25'7"	14'8"	Genoa Italian
306	F.Huss	94	WoodBk	166	149-166					New York	G.A.Lewis	92'4"	23'3"	9'2"	Hamilton, B. British
307	F.Huss	94	WoodBk	173	158-165				1863 F.W.Meyer	Papenburg	C.Cassens	94'5"	21'1"	11'7"	Emden German
308			Wood	162					1884 F.Stahl	Kaltezeem	M.Stahl	85'0"	26'0"	12'0"	Riga Russian
309	Elias Tedoro		WoodBg	154					1886	Skiathos	Elias Tedoro				Turkish
310	C.Kettwick	81-82	WoodSr	143	150				1876 Schapp & Meyer	Grossefehn	Dietrich Eggen	92'1"	21'3"	10'7"	Grossefehn German
311	T.May	98	WoodBk	138	175				1865 Haver	Hayle	T.May Jun.	105'6"	24'3"	12'1"	Foway British
312	R.Shaw	98	WoodBk	136	154				1863 Morris	P.E.Island	F.H.Watt	94'8"	23'1"	11'6"	Coleraine British

Lost by

Now named

Now named "Alliance," See No. 29 in Supplement

Wrecked

AI Par A&CP

Metal No.	Ship's Name.	Material, Rig, &c	Registered Tonnage.	Particulars of Classification.			Built.			Registered Dimensions. Deck, Mast, &c.	Port of Registry.	Moulded depth.	Registered in which class.	
				Gross.	Character.	When.	By Whom.		Where.					Owners.
							Under 4k-Net.	for Special Survey						
813	Maria M.F. Bultsen -93	WoodSr	160	141-136		1861	H.W. Meyer	Papenburg	R. van Hoorn	91'8"	21'3"	11'5"	Leer German	G
814	Couedel	WoodBn	152	-133		1868	L. Wilderwank	Hoogezand	Couedel	86'0"	22'0"	11'2"	Auray French	V
815	T. Mandafumis	WoodBg	-126			1889	.....	Samos	S. Bachas	.....	.....	.....	Samos Samos	A
816	Redron -94	WoodSr	185	-122	F&C8,94	1894	L. Minier	Binic	Verry-Carfantan	107'0"	24'7"	12'2"	Binic French	V
817	G. Del Gatto	WoodSr	125	125-119	YM10,91	1885	Donnarumma	Torre del Greco	G. Del Gatto	87'0"	22'9"	11'6"	Naples Italian	A
818	E. Helas -94	WoodSr	125	-118	1DK	1865	N. Rose	Westerly, R.I.	N. Rose	95'0"	28'0"	6'6"	New York United States	
819	J. Kirstein -93	WoodSr	159	-109	C11,94	1894	Gautier	St. Malo	A. Buhot-Launay	101'3"	24'2"	12'1"	Paimpol French	V
820	J. Kirstein -93	WoodSr	113	-108		1893	J. Kirstein	Neubad	J. Kirstein & J. Jaunsem	72'5"	21'9"	10'0"	Neubad Russian	V
821	L. Petersen 69-99	WoodSr	110	-100		1856	H.P. Mortensen	Holbaek	P. Smith	84'6"	20'4"	10'1"	Holbaek Danish	
822	Maria A. F. Palmisano	WoodBn	183	167-160	F&YM6,96	1883	A. Gerruti	Varazze	F. Arrigo	102'3"	24'7"	11'6"	Palermo Italian	V
823	Maria Accame S. Maglione -95	WoodBk	1209	1121-1149	YM3,96	1883	A. Briasco	Sestri Ponente	E. Accame & figli	206'0"	36'4"	24'4"	Genoa Italian	I
824	Maria Adelaide A. Pittaluga -96	Wood3MstSr	490	456-474	F&YM6,94	1872	A. Briasco	Sestri Ponente	F.P. Gazzolo	153'8"	29'2"	16'5"	Genoa Italian	IV
825	G. Cacace	WoodBk	484	415-460	YM6,94	1872	A. La Rocca	Palermo	G. & G. Flli. Cacace	138'1"	31'5"	16'7"	Castilamare Italian	V
826	N. Swensson 94-94	WoodBk	415	371-400	YM10,90	1856	A. Gibson	Danzig	L.H. Sjöström	124'0"	26'6"	16'5"	Hvittemölla Swedish	R
827	Maria Alicia F. Vucassovich (ex Maria F.)	WoodBn	415	-147	YM10,92	1886	Flli. Fava	Voltri	A. Gelpi	87'9"	21'6"	11'1"	Buenos Ayres Argentine	A
828	Maria Anna Melkert	WoodSr	360	-192		1875	A. Ferle	Raumharja	A. Melkert	98'8"	26'8"	11'2"	Riga Russian	
829	Maria Annett	WoodSr	437	-228		1867	.....	Quebec	Robt. Henning	125'0"	26'2"	10'1"	Quebec British	
830	Maria Antonia M. Serra	WoodBk	437	-423	1DK	1864	A. Cabezade Vaca	Cadiz	M. Jané	133'5"	28'5"	17'1"	Barcelona Spanish	
831	Maria Asumpta D. Santos -9-	WoodSr	128	-122		1858	.....	Barcelona	Candeira y Hermano	86'9"	24'0"	10'2"	Villagarcia Spanish	
832	Maria Belmarço A. Quintino Jos Santos 91-92	WoodBn	351	276-303	YM3,93	1882	R.W. Freeman	Jordan River N.S.	M.J. Belmarço	122'0"	29'0"	12'9"	Santos Brazilian	V
833	Maria C. M. Perillo -96	WoodBk	360	360-342	F&YM9,96	1871	A. Bonifacio	Cassano	Vva. M. Perillo	122'3"	27'9"	18'5"	Naples Italian	V
834	Maria Carmela L. Geraca -95	WoodBn	164	162-159	(ex Maria R., ex Saffo, ex Providenza) YM12,94	1868	G. Spadon	Trieste	L. Geraca & C. Privitera	111'8"	19'2"	14'8"	Catania Italian	A
835	Maria Casabona A. Pace -92	WoodBk	650	629-624	YM5,93	1872	F. Ponziole	Final-marina	G. Casabona	149'2"	32'6"	20'7"	Genoa Italian	I
836	Maria D. A. Descovich -88	WoodBg	364	-321	YM8,92	1871	Flli. Schiavoni	Fiume	A.E. Descovich	125'0"	26'2"	15'3"	Fiume Austro-Hung.	A
837	Maria del Soccorso G. Lubrano -96	WoodBk	532	-507	(ex Sant'Antonio, ex Ascensione, ex Risurrezione) YM5,96	1874	A. Bonifacio	Procida	A. Galatola	133'2"	30'9"	20'2"	Naples Italian	A
838	Maria Della Salute F. Costagliola -95	Wood3MstSr	487	467-468	(ex Sviada Mimbelli) YM7,91	1862	Tonello	Trieste	V. Fratta	171'2"	28'8"	15'9"	Naples Italian	
839	Maria Di Monte Allegro L. Rabatoli -92	WoodBk	281	247-267	(ex Jane) 1DK2trB	1869	Jollet & Babin	Nantes	B. Sanguinietie figli	108'2"	25'6"	14'8"	Genoa Italian	V
840	Maria Dolores Crosas -96	WoodBk	355	-345	(ex Dos Hermanos) YM3,96	1864	.....	Manila	T. de Gorocica	120'4"	26'5"	15'2"	Havana Spanish	V
841	(ex Castilla)	WoodBn	119	-118		1860	.....	Albay	José Reyes	84'3"	22'6"	8'9"	Manila Spanish	
842	Maria E. Smith Rosendall	Wood3MstSr	365	-347	1DK	1881	Hall Bros.	Port Blake-ly, Wash.	J. Tuft	141'5"	34'6"	10'6"	S. Francisco United States	
843	Maria Emilia J. de N. Boas Rubim (ex Novo Silencio)	WoodBk	365	-353	F&YM7,92	1867	M.G. Rodrigues	Villado Conde	J. Lopes Fernandes	118'7"	28'9"	15'4"	Oporto Portuguese	
844	Maria G. G. Maggiolo -94	WoodBk	526	499-507	(ex Espresso T., ex Espresso) YM1,92	1868	S. Craviotto	Varazze	C. Geranzani	131'2"	31'8"	19'2"	Genoa Italian	
845	F. Papale -92	WoodBg	299	292-284	YM9,95	1863	.....	Fiume	F. Grasso fu F.	104'9"	25'9"	16'6"	Catania Italian	A
846	Maria Giovanna A. Allotta -95	WoodBn	229	229-218	YM8,90	1857	F. De Rosa	Sorrento	A. Romano fu A.	91'5"	26'0"	15'5"	Trapani Italian	A
847	Maria Immacolata G. Kusico -95	WoodBn	148	-141	(ex Marie)	1875	.....	Bergen	D. Costa	93'8"	23'0"	11'0"	Messina Italian	A
848	Maria Isabel H. Tibbels (ex Luisa, ex Julia, ex Panama, ex Anita Delina, ex Cordillera)	WoodBk	622	-591		1854	.....	Hampden, Me.	J. Achardi	136'8"	29'7"	19'1"	Valparaiso Chilian	
849	.....	WoodBk	306	-297		1870	.....	England	Doña M. B. Forteza	106'3"	26'9"	12'6"	Majorca Spanish	

Numero d'Ordre	Numero Officiel.	Nom du Navire. Matériaux, Grément, etc.	Tonnage Officiel.	Détails de la Classification.			Construit.			Armateurs.	Dimensions d'après le tonnage. Superstructures, &c.			Port d'Armement.
				Total.	Cote.	Port de Visite.	Quand.	Par qui.	Où.		Longueur.	Largeur.	Prof.	
Signaux.	Visites Périodiques.	Nombres des Ponts	de Ponts.	Surveillance Spéciale. Date de la dernière Visite.	Port de Visite.	Par qui.	Quand.	Par qui.	Où.	Longueur.	Largeur.	Prof.	Division.	
350		Maria Isabel WoodBk <i>Rentim -92</i>	-264				1873	Germany	Gabino Artadi				Callao	
351	1989 MPCF	Maria Jane WoodSr <i>H. Hughes -91</i>	99	4,98	Bng	11	1857	Carnarvon	J. Ellis & Co.	75-2	21-2	10-7	Boaumaris	
352	JRBL	Maria Josefa WoodBn <i>F. Devesa -90</i>	122				1858	Malaga	Verdejo hermanos	83-0	24-3	10-2	Almeria	
353	1907 QMCL	Maria L. WoodBk <i>L. Lauro (exNuovoStella)</i>	814				1875	G. Peraglio Sestri Ponente	L. Lauro fu A.	168-9	33-3	22-2	Castellamare	
354	1687 QMPC	Maria Lauretta WoodBk <i>L. Mari -94</i>	468				1867	F. Sirello Savona	F. Schiaffino fu P.	133-8	29-8	19-2	Genoa	
355	2977 QMPN	Maria Libera WoodBk <i>F. Parascandolo -95</i>	464				1875	M. Mauro Alimuri	V. Mazzella fu S.	126-6	30-5	18-9	Naples	
356	436 QMPC	WoodBn <i>G. Amoretti YM9,96</i>	-1 10				1886	A. Cerruti Loano	G. Amoretti	83-0	19-7	10-3	Po. Maurizio	
357	2285 QMRC	Maria Luigia WoodBk <i>C. Carbone F&amp;YM3,96</i>	588				1872	E. Cesena Sestri Ponente	Ant. Carbone	150-2	31-2	20-2	Genoa	
358	1144 QMPC	WoodBk <i>F. Savaresc -95</i>	483				1876	A. Gargiulo Equa	F.lli. Savaresc	108-3	29-2	18-8	Castellamare	
359	HTNQ	Maria Luisa WoodBk <i>G. Alonso83-91</i>	667				1876	D. Cravioto Varazze	A. H. del Rio	158-7	32-4	20-5	Villagarca	
360	HTNR	WoodBn <i>M. Garani</i>	188				1864	Ribas Lloret	Vidal Hermanos	90-2	26-0	13-0	Barcelona	
361		WoodSr <i>E. C. De Yaca</i>	-1 08				1878	Toulon	J. M. Morales	84-8	22-9	8-6	Tuxpan	
362	HDGK	Maria Luiza WoodBk <i>Rosa</i>	-2 72				1860	G. J. A. Vareta Lisbon	J., J. F. R., & A. C. Lima	105-3	23-7	14-0	Lisbon	
363	HDPB	Maria M. WoodBk <i>D. Saffos (exExcellent)</i>	414	10,89	Msl	10	1868	Davison Sunderland	Dimitrios Saffos	129-2	27-0	17-9	Corfu	
364	2366 by F	Maria Madre Wood3MatSr <i>G. Guetina -95</i>	504				1873	Fava Voltri	F. De Gregori	141-0	30-6	19-4	Genoa	
365	2607 QMJS	WoodBn <i>G. B. Baylet (exMaria Adelaide)</i>	147				1875	Salomone Arenzano	L. Arpe	89-2	23-1	11-8	Genoa	
366	1515 HPCN	Maria Margretha WoodBk <i>H. F. J. Holmgren -95</i>	767	12,86	NYk	10	1877	E. Ostman Framnäs	Framnäs Varfs Aktieb. (C. W. Löfgren)	166-6	31-0	19-5	Framnäs	
367		Maria Mathilda WoodSr <i>Anderson</i>	-2 19				1875	J. Andersson Dinamunde	J. Andersson	101-2	27-3	12-6	Riga	
368	160 MBPK	Maria Nathalia WoodSr <i>Schultz71-</i>	-2 18				1872	L. Kurtze Peters Kapelle	J. Schultz	89-8	20-3	11-1	Riga	
369	92202 KHJQ	Maria O. Teel Wood4MatSr <i>Johnston -90</i>	1126				1890	G. E. Currier Newburyport, Mass.	S. E. Crowell	197-9	40-2	18-9	Boston Mass	
370	HTSJ	Maria Orero WoodBn <i>P. Pascual89-92</i>	352				1877	Frances Palma	Señora Viuda de S. Blanquer	132-5	28-8	15-1	Valencia	
371		Maria P. WoodSr <i>F. Rajola -92</i>	152				1880	S. Cristali Syra	G. Albanese & Co.	89-9	24-3	13-4	Naples	
372	3660 QMTB	Maria Parodi WoodBk <i>G. Pagliano -94</i>	801				1873	N. Ceruti Varazze	Adele Gaggino in Pagliano	168-9	33-5	21-5	Genoa	
373	17042 HNFB	Maria Pierson Wood3MatSr <i>J. Pierson</i>	286				1864	Forked River, N.J.	B. W. Lear	126-0	31-0	11-0	Trenton, NJ	
374	3476 JMDN	Maria R. WoodBk <i>A. Sotch -95</i>	498				1868	N. Martin-olich Lussinpiccolo	Va. M. Randich	135-7	27-9	17-8	Fiume	
375	946 QNB.M	Maria Raffo WoodS <i>Perasso -94</i>	1378				1888	M. Tappani Chiavari	E. Raffo fu A.	213-2	37-7	25-1	Spezia	
376	3059 QNBC	Maria Riccio WoodBk <i>A. Scotto (exPercy, exDioFili)</i>	598				1871	G. S. Cattarinich Lussinpiccolo	Salv. Riccio	145-3	32-6	19-7	Naples	
377	2885 QNBD	Maria Rosaria Valle WoodSr <i>F. Tarantino -96</i>	-1 30				1890	M. Trambarulo Torre del Greco	M. Garofalo	91-2	21-6	11-5	Naples	
378	90519 JNBD	Maria S. WoodSr <i>J. L. Knowlton</i>	105				1873	Dennysville, Me.	H. C. Allen	81-0	26-0	7-6	Eastprt, Me	
379	1602 QNCD	Maria Saveria Madre WoodBn <i>N. Fasano -90</i>	-1 05				1890	P. Savastano Vietri	P. Avallone	84-3	22-2	10-4	Castellamare	
380	800 QNCP	Maria Stella Wood3MatSr <i>P. Malato -91</i>	477				1881	E. Cesena Sestri-Ponente	Dom. Aula & Co.	145-3	28-9	17-1	Trapani	
381	2927 J	WoodSr <i>F. Rivard74-90</i>	138				1873	Grondines	O. Rivard	98-1	23-3	9-6	Quebec	
382	1692 QNDB	Maria T. WoodBk <i>A. Trapani -95</i>	-9 35				1879	N. Martinolich Lussinpiccolo	C. Savaresc	162-2	34-8	21-5	Castellamare	
383	2113 JMDP	WoodBk <i>G. Thian -95</i>	381				1870	Matterglian Buccari	Maria Thian	121-0	26-8	17-1	Buccari	
384	HTPV	Maria Teresa WoodBk <i>Casanovas -94</i>	303				1868	J. de Arana Bilbao	C. Ferrés	114-1	26-0	14-5	Barcelona	
385	HTPW	WoodBn <i>Coto (exNuovaPermina)</i>	247				1869	St. Felice	Herederos de F. San Juan	95-1	27-7	14-1	Havana	
386		Maria Teresa Mascarello IronBn <i>M. Ariete (exEastward)</i>	143				1875	Scott & Macgill Bowling	M. Ariete				Buenos Ayre	

Official No.	Ship's Name.	Material, Rig, &c.	Registered Tonnage.	Particulars of Classification.			Built.			Registered Dimensions, Deck Erections, &c.	Port of Registry.	Moulded depth.	Registers in which closed if not in L. R.		
				Character.	Part of Survey.	When.	By Whom.	Where.	Length.					Breadth.	Depth.
Code Letters.	Master.	Late Name, if any.	Gross.	+	for Special Survey.	Part of Survey.	When.	By Whom.	Where.	Owners.	Flag.	ft. in.			
	Special Surveys.	No. of Decks, &c.	Under dk.-Net.	+	Date of Last Survey.	Yacht or other special survey.									
387	Maria & Anna	Wood 3 Mast Sr	255				1866	A. Ferle	Riga	P. Schnore	Riga	109'0"	28'0"	13'2"	
388	Marian	Wood 3 Mast Sr	258				1889	Morris & Mathis	Camden, NJ	R.D. Wood & Co.	Philadelphia United States	113'0"	30'3"	9'1"	
389	Marian Woodside	Wood Sr	112				1877	Westacott	Barnstaple	J. Kellow	Padstow British	90'7"	21'8"	10'1"	10'10"
390	Mariane	Wood Sr	155				1879	Jensen	Aasgaardstand	Actieselsk. "Mariane" (L. Abrahamsen)	Laurvig Norwegian	96'5"	23'7"	10'7"	
391	Marianinha	Wood Bk	238				1876	S.M. da Silva Santos	Oporto	B. Oliveira & Co.	Pernambuco Brazilian	114'1"	23'3"	10'5"	
392	Marianne Nottebohm	Wood S	1169				1857		Brooklyn	T. Dunham's Nephew & Co.	New York United States	186'0"	36'6"	22'3"	
393	Mariannina	Wood Bk	522				1873	M. Paturzo	Equa	M. Russo	Castellamare Italian	131'8"	30'5"	19'5"	IV
394	Mariannina G.	Wood Sr	131				1886	G. Bonifacio	Castellamare	Enrico Giunta	Catania Italian	89'5"	21'1"	11'1"	I
395	Mariannina Galatola	Wood Bk	410				1868	John Crown	Sunderland	Galatola & Mancino	Naples Italian	129'6"	28'1"	18'1"	A
396	Mariano	Wood Bk	131				1870		Palma			86'3"	21'5"	11'5"	
397	Marianthi	Wood Bk	417				1865	Taylor	Sunderland	D. Pithis	Santorin Greek	133'8"	28'2"	17'0"	A
398		Wood Sr	-193				1892	A. Livadara	Syra	D. Giorgiu	Syra Greek				A
399		Wood Bg	-138				1880		Syra	D. Maistrali	Cisme Turkish				H
400	Marie	Wood Bk	1275				1869	T.L. Townsend	Boston	D. Heinrichs	Bremen German	197'8"	37'7"	24'4"	GV
401		Iron Bk	1057				1873	J. Blumer & Co.	Sunderland	J.N. Rodbertus	Barth German	210'2"	34'0"	19'2"	19'10"
402		Wood Bk	559				1864		Maine	J. Seseman	Wiborg Russian	156'5"	33'8"	22'3"	
403		Wood Bk	457				1869	Vve. Dandin & fils	St. Malo	Acties. Marie (And. Bruun)	Fredrikstad Norwegian	150'9"	31'6"	16'9"	
404		Wood Bk	402				1853	F. Wessel	Christiansund	Gustav Krag	Xiansund Norwegian	131'5"	29'9"	16'5"	
405		Wood Bk	446				1858		La Seyne	Chr. Th. Boe	Arendal Norwegian	124'0"	30'0"	17'3"	
406		Wood Bk	403				1892	Schömer, Jensen & Co.	Tönning	Zerssen & Co.	Tönning German	150'0"	26'0"	14'6"	V
407		Wood Bk	417				1866	D. Rogge	Brake	J.C. Dyrdaahl	Holmestrand Norwegian	133'7"	27'2"	16'5"	N
408		Wood Bk	314				1867	J. Peuss	Stralsund	C.O. Süderbergh	Kalmar Swedish	111'9"	26'9"	14'2"	
409		Wood Bk	342				1873	Gautier	St. Malo	G. Dupeyrat	Bordeaux French	119'1"	24'2"	16'1"	V
410		Wood Bk	251				1859		France	Johan C. Iversen	Stavanger Norwegian	98'1"	25'9"	14'7"	
411		Wood Bg	214				1864		Germany	C.A. Campbell & W.R. Gainford	Sydney NSW British	104'0"	25'4"	13'0"	
412		Wood Bn	215				1867	G. Broerse	Amsterdam	T. Sörensen	Brevig Norwegian	111'9"	25'0"	11'2"	N
413		Wood 3 Mast Sr	214				1886	J.R. Andersen	Svendborg	J.R. Andersen	Svendborg Danish	110'8"	23'1"	11'4"	V
414		Wood 3 Mast Sr	208				1882	P. Rodgers	Carrickfergus	Seilskibs Actieselskabet "Marie" (J.M. Beck.)	Hjørring Danish	102'6"	21'8"	11'7"	12'9"
415		Wood Bn	205				1867	E. Dreyer	Hamburg	L. & P. Selon freres	Marseilles French	106'5"	24'0"	12'1"	
416		Wood Bg	207				1878	C. Graff	Nordby, Denmark	Veuve Hte. Dugas	Nantes French	107'0"	25'1"	11'6"	V
417		Wood Bk	240				1866	F. Capon	Fécamp	A. Chanceler	Fécamp French	100'0"	24'6"	13'7"	V
418		Wood 3 Mast Sr	167				1891	J.R. Andersen	Svendborg	J.R. Andersen	Svendborg Danish	102'8"	21'6"	11'7"	V
419		Wood Sr	160				1877	J. Tornøe	Heilgenhafen	J. Nielsen	Svendborg Danish	93'5"	21'5"	11'3"	V
420		Wood Sr	137				1858	J. Gaddie & Co.	Garmouth	O.M. Syvertsen	Xiansand Norwegian	83'8"	22'1"	11'5"	N
421		Wood Sr	133				1874	H.J. Bager	Marstal	Ellen M. Weber	Marstal Danish	88'5"	22'1"	10'3"	V
422		Wood Sr	132				1867	F. Sparre	Nysted	N. Tufvesson	Brantevik Swedish	89'6"	23'4"	10'3"	V

Cont. 1 A1 Foy 12  
 from 2.07 Par A&CP C8  
 2.95 Par C8  
 100A1 Off 1  
 10.3.945 LA&CP  
 1375 Dry

+100A1 Rot 9  
 12.3.946 A&CP  
 NYK

Now named "Trångsund."

21 in Supplement.

Now named "Irene," See No. 3 in Supplement.  
 Lon 12

N <sup>o</sup> de l'année	N <sup>o</sup> du Navire	Nom du Navire. Matériaux. Gréement, etc.	Tonnage Officiel.	Détails de la Classi- fication.		Construit.		Armateurs.	Dimensions d'après la Douane.			Port d'Armement
				Cote.	Surveillance Spéciale. Date de la dernière Visite.	Année.	Par qui.		De.	Longueur.	Largeur.	
424	4103	Marie Ch. Bartoli	WoodBn	-1 11		1847	Messina	J. Botti de D. Mar- tinetti				Marseille
425	411	— C. Almqvist 95	WoodBn	124		1856	C. Mattat & P. Jørgensen	Randers C. J. Palmqvist	85'4"	22'0"	3'3"	Oslo
426	412	— Lego	WoodSr	149		1870	Dubigeon & fils	Nantes C. Le Gloahoc & fils ainé	76'4"	19'7"	12'8"	Auray
427	413	— Turbot 97-97	WoodSr	142		1869	Leceri	Boulogne C. Defoyer	87'6"	21'0"	12'5"	Dunkirk
428	414	— C. J. Rasmussen 76-97	WoodSr	109		1876	J. J. Bager	Marstal H. C. Christensens Enke	82'8"	20'4"	9'8"	Marstal
429	415	Marie Adèle Lachaud	WoodSr	149		1874	.....	Grondines Olivier Rivard	100'8"	23'0"	9'9"	Quebec
430	416	Marie Alfred Beaumont 94-94 F&YM 2,92	WoodBk	317		1874	Parnot	St. Malo E. & A. Bourdillon	111'5"	24'9"	13'2"	Marseille
431	417	Marie Amanda Ferdel	WoodBn	-1 00		1859	.....	Bayonne Ferdel	64'6"	19'3"	10'1"	Yannes
432	418	Marie Anna Lebarch 88	WoodSr	116		1872	.....	St. Irénée J. Bergeron	82'4"	22'0"	10'0"	Quebec
433	419	— Lebarch 88	WoodSr	141		1867	Barban & Co.	Nantes Lebarch	79'1"	20'3"	11'7"	Yannes
434	420	Marie Anne Lachaud	WoodSr	108		1891	C. Dearuin- seaux	St. Croix X. Poisvert	90'0"	22'1"	7'3"	Quebec
435	421	Marie Augustine Pancard	WoodSr	136		1884	Tranchemer frères	La Richar- dais R. Olivier	91'9"	20'3"	10'9"	Portrieux
436	422	Marie B. Kohrsch W. Zeplien 95-94 F&YM 7,94	WoodBk	563		1882	E. Burchard & Co.	Rostock Wilh. Maack	139'8"	29'9"	18'5"	Rostock
437	423	Marie Becker F. Steinbrügge 93-93 F&YM 8,90	WoodBk	533		1871	J. Oltmann's Wwe.	Brake Alsen'sche Port- landCement- Fabriken	130'1"	30'5"	15'0"	Hamburg
438	424	Marie Berg H. H. H. H. 81-81 F&YM 12,93	WoodBk	553		1879	J. S. Kraeft	Barth J. N. Rodbertus	141'2"	29'9"	17'7"	Barth
439	425	Marie Berner F. C. Vaage 96 YM 11,96	Wood3MetSr	270		1873	J. Hauge	Haugesund C. M. Tollisen	121'0"	26'2"	13'0"	Farsund
440	426	Marie Bertho Legobrin Z12,98	WoodBg	245		1867	L. Lhotelier	St. Malo A. Bossard & fils	95'5"	23'3"	14'0"	St. Malo
441	427	Marie-Camille Le Veux 95-95 (ex Curry Treffenberg) F&YM 2,96	WoodBk	429		1880	J. Sjöblén	Sundsvall E. & A. Bourdillon	141'0"	26'6"	14'0"	Marseille
442	428	Marie Céline Mauffret Z4,90	WoodSr	116		1876	E. Clergeau	Nantes Mauffret	74'1"	20'0"	10'7"	Yannes
443	429	Marie Charlotte J. Leclercq 96 ss Grk. No. 1-98 G. Roy 1BHCem	SteelBk	530	+100A1	1892	Société Gen. des Forges et Ateliers de St. Denis	St. Denis L. Le Roy	168'5"	27'5"	13'4"	Breton
444	430	— C. N. Nielsen 87-94	WoodBk	375		1872	Gautier	St. Malo H. H. Holta	127'6"	27'8"	15'1"	Skien
445	431	Marie Clémentine Ch. Gautier 97-97 YM 12,96	WoodBk	226		1867	Brament & Capon	Fécamp G. Monier	94'2"	24'9"	14'1"	Bordeaux
446	432	Marie Elmiré E. Menard 91	WoodSr	155		1886	J. Bergeron	Les Eboule- ments E. Menard	86'2"	25'8"	10'7"	Quebec
447	433	Marie Eugénie P. Peri (ex Lorenzo Valerio) Z2,93	WoodBn	248		1860	.....	Ancona P. Peri	106'8"	23'6"	14'4"	Marseille
448	434	— Esbours 95 Z2,95	WoodSr	-1 15		1879	F. Gauthier	St. Malo L. Hubert	86'9"	19'3"	10'9"	St. Malo
449	435	— Rio	WoodSr	-1 14		1856	.....	Dunkirk T. Rio	76'4"	20'7"	11'3"	St. Servan
450	436	Marie Hackfeld H. Wolters 74-95 1BHCem 2Dks	SteelS	1779	+100A1	1893	Russell & Co.	Greenock J. C. Pfüger & Co.	262'2"	39'8"	23'0"	Bremen
451	437	Marie Henriette A. Noblanc 96-92 ss Lon. No. 1-97	WoodBn	148		1873	.....	Marseille H. Ducroquet	91'5"	20'3"	11'7"	Yannes
452	438	Marie Heydorn A. G. Lindström 93-93 (ex Johanna) 1Dk	WoodSr	171		1856	.....	Hanover Anders Persson	98'7"	22'0"	10'6"	Vallmar, Riga
453	439	Marie Immaculata Lachaud	WoodSp	133		1880	A. Mc Kercher	Lanoraie J. Robillard	97'9"	23'0"	7'0"	Montreal
454	440	Marie Jeanne (ex Giuseppina B.)	WoodBn	-1 30		1879	G. Pongiglione	Savona Sec. Anon. Arenal Grande				Arenal
455	441	Marie Josephine F. H. Lachance 93	WoodSr	117		1891	Vital Charest	Rivière de Loup A. Gagnon	88'4"	22'8"	8'2"	Quebec
456	442	Marie Juliette Ebnard	WoodSr	139		1878	Dorp	Dunkirk A. Bellais	92'5"	22'0"	11'7"	Dunkirk
457	443	Marie Laure P. Zonnequin 95-97	WoodSr	153		1874	Vanderiele fils	Dunkirk G. Cortier	95'1"	21'3"	11'6"	Dunkirk
458	444	Marie Louise J. P. Sørensen 97-97 ss Lon. No. 1-97 1BHCem	SteelBkn	350	+100A1	1893	Cumming & Ellis	Inverkeith- ing Aktie Selsk. "Marie Louise" (T. Dahl)	144'2"	27'0"	11'2"	Estjere
459	445	— J. Billing	WoodSr	162		1855	.....	Elsfeth R. Stang	95'1"	22'9"	10'8"	Frederikshavn
460	446	Marie-Louise-Elisabeth (ex Elisa) YM 9,91	WoodBn	149		1864	.....	Villajuan Bartoli & Casa- bianca	78'7"	23'4"	12'5"	Villajuan
461	447	Marie Rose	WoodBn	-1 32		1857	Rio	Carnac M. M. Blanchard & Co.	73'8"	21'0"	12'0"	Yannes
462	448	— Derivière 96	WoodLr	133		1896	Denève & Co.	Boulogne Vidor frères	82'0"	23'0"	12'0"	Boulogne

wrecked 7, 97



Metal No.	Ship's Name.	Material, Rig, &c.	Registered Tonnage.	Particulars of Classification.			Built.			Owners.	Registered Dimensions, Deck Erections, &c.			Port of Registry.	Moulded depth.	Registered in which classed, if not in L. R.
				Character.	Part of Survey.	Year assigned now expired.	When.	By Whom.	Where.		Length.	Breadth.	Depth.			
Code Letters.	Master.	Late Name, if any.	Gross.	+	+	+	+	+	+	+	+	+	+	+	+	+
	Special Surveys.	No. of Decks, &c.	Under dk.-Net.	for Special Survey, Date of last Survey.	Part of Survey.	Year assigned now expired.	Equipment.	Letter.						Flag.	ft. in.	
1464	Marie Siedenburg	WoodBk	1164						1862	Chapman & Flint	Thomaston Me.	Siedenburg, Wendt & Co.	193-2 38-7 23-3	Bremen German		G V
1464	Marie Sophie	WoodBk	313						1879	G. Wempe	Elsfleth	R. J. Hockin	126-7 26-2 12-8	Falmouth British		
1465	Marie Therese	WoodBk	444						1896	Gautier père	St. Malo	D. Auger	140-9 30-2 13-3	Havre French		V
1466	Herivis	WoodBn	211						1884	Alleau & Aubert	Nantes	A. Lefrançois	90-9 24-9 12-4	Nantes French		V
1467	Gargullo	WoodSr	160						1858	Blanes		J. Gonzalés fils	84-0 22-0 10-2	Algiers French		V
1468	Marie Thun	WoodBn	179						1878	E. Burchard & Co.	Rostock	Waterborg & van Cammenga	89-0 24-2 12-7	Leer German		V
1469	Marie Vigilante	WoodSr	114						1879	Elie Roy	Bay St. Paul	C. A. P. Pelletier	76-2 23-0 9-9	Quebec British		V
1470	Marie von Oldendorp	WoodBn	167						1881	Cassens	Emden	S. Wreesmann Wwe.	96-4 20-4 11-2	Weener German		V
1471	Marie et Jeanne	IronBk	875						1863	T. Vernon & Sons	Liverpool	Verdeau & Cie.	180-0 30-0 20-5	Bordeaux French		
1472	Mariehamn	WoodBk	409						1866	Tay Ship Co.	Dundee	D. Jansson	150-5 27-2 17-5	Mariehamn Russian		
1473	Marietta	WoodBg	296						1859	G. Tixi	Savona	S. Campisi	107-2 27-7 16-5	Catania Italian		I
1474	Marietta D.	WoodBn	173						1863	F. Contreras	Gaeta	L. Simeone fu C.	90-9 23-9 12-6	Gaeta Italian		A
1475	Marietta D. Zigomalà	Wood3MstSr	113						1889	D. Nicoletto	Syra	Th. Zigomalà		Syra Greek		A
1476	Marietta S.	WoodBk	563						1884	P. Savastano	Vietri sul Mare	P. Savastano	83-9 22-8 10-8	Castellamare Italian		I
1477	Marigo	WoodBk	574						1872	P. Sirello	Savona	G. M. Rodiadi	134-8 29-2 19-7	Syra Greek		V
1478	M. Zanzeffis	WoodBk	574						1870	M. Tappani	Chiavari	Mina Zanzeffis	140-7 31-8 20-5	Patras Greek		V
1479	N. Jannachis	WoodBg	207						1890	Galaxidi		N. Jannachis		Constantinople Turkish		A
1480	G. Visvigi	Wood3MstSr	183						1880	E. Papapetros	Galaxidi	G. Visvigi	94-5 24-5 13-4	Galaxidi Greek		H
1481	Marigo Calvocoressi	WoodBn	181						1883	E. Michail	Cassos	N. Lendachis	86-9 24-6 ...	Syra Greek		A
1482	Marika	WoodSr	306						1891	A. Livadara	Syra	N. C. Podara		Syra Greek		A
1483	Marin	WoodBk	208						1866	L. Lefebvre	Dunkirk	A. R. Andersson	108-5 22-8 12-6	Kalmar Swedish		
1484	Mariner	WoodSr	113						1893	W. A. Burnham	Essex, Mass.	F. G. Wanson	91-0 23-7 10-4	Gloster Mas United States		
1485	Marinetta	WoodBk	433						1867	Tixi	Savona	A. Razzeto fu F.	122-0 31-2 19-0	Genoa Italian		
1486	Marinho 6°	WoodBn	213						1881	A. Carlevaro	Sestri Ponente	F. Calcagno	85-6 22-1 11-2	Savona Italian		
1487	Marinin	WoodBk	993						1876	.....	Oporto	A. J. da Cunha	114-7 25-3 10-6	Oporto Portuguese		
1488	Marino	WoodBk	540						1876	G. Tixi	Prá	Eredi di D. F. Ghighizola	184-0 35-4 22-6	Spezia Italian		I
1489	Marion	CompBk	594						1867	F.lli Schiavoni	Fiume	G. Valcich di P.	141-4 29-1 19-4	Fiume Austro-Hung.		A
1490	Marion	WoodBk	366						1864	A. Stephen & Sons	Glasgow	Akties. "Marion" (T.S. Myhre)	158-0 28-6 17-7	Grimstad Norwegian		V
1491	.....	WoodBn	236						1882	M. Turner	Boston, Mass.	Mrs. P. Genereaux	123-0 31-8 10-3	S. Francisco United States		
1492	.....	WoodBn	149						1867	Liddle	Sunderland	H. J. Cornelius	94-0 22-8 12-0	Faversham British		
1493	.....	WoodSr	137						1895	C. & J. Robinson	Cambridge, N.B.	J. E. Moore	87-7 29-2 7-5	S. John, N.B. British		
1494	.....	WoodSr	98						1891	J. Westacott & Co.	Appledore	T. Crowley & Co.	83-6 21-3 10-1	Kinsale British	10-11	
1495	Marion Ballantyne	Steels	1673						1888	G. Connell & Co.	Glasgow	.....	258-8 38-7 22-4	Glasgow British	24-8	
1496	Marion Crosbie	SteelBk	1053						1885	A. M. Millan & Son	Dumbarton	Rogers & Co.	215-8 34-0 19-9	Glasgow British	21-9	

Note added: Giusepped Abundo, No. 4 in Supplement

No. Off.	Nom du Navire. Matériaux, Grément, etc.	Tonnage Officiel.	Détails de la Classification.			Construit.		Armateurs.	Dimensions d'après le Bureau.			Port d'Armement.	
			Total.	Cote.	Part.	Quant.	Par qui.		Ob.	Longueur.	Largeur.		Creux.
499	10203 HMSA Marion Draper A. W. Morse -94-98 1Ds	183	183			1867	Pittston, Me.	H.W. Jewett	106'0"	27'5"	9'1"	Bath, Me. United States	
500	00042 KRVF Marion E. Rockhill Bragg 1Ds	285	285			1867	Tuckerton, N.J.	W.B. Anderson	119'0"	29'7"	9'0"	Tuckerton, N.J. United States	
501	00827 MQPG Marion Frazer J. McDonald -95 1DH Cem ss Ham. No 1-97	2396	2396	+100A1	Bry	1892	G. Connell & Co Glasgow	Rogers & Co.	295'0"	43'0"	24'1"	Glasgow British	
502	00837 MRLN Marion Hill F.W. Armstrong YM10,93 1Ds	231	231			1882	Smith & Townsend	J. Littlefield	113'8"	30'0"	9'0"	Boston, Mass. United States	
503	00267 KFRS Marion Inglis J. Hughes -97-97 1BHCem ss Br No. 2-95 1Ds	1587	1587	+100A1	Off	1886	A.M. Millan & Son	Dumbarton	250'0"	38'1"	22'7"	Glasgow British	
504	00837 MRLN Marion Josiah J. Porter -95-96 1BHCem ss Dnk. No. 1-96 1Ds	2394	2394	+100A1	Dnk	1892	G. Connell & Co Glasgow	Rogers & Co.	295'0"	43'0"	24'1"	Glasgow British	
505	05058 KRSV Marion Lightbody W. Cordner -94-98 1BHCem ss Liv. No. 2-98 1Ds	2176	2176	+100A1	Liv	1888	D. & W. Henderson & Co.	Glasgow	288'8"	42'7"	24'1"	Glasgow British	
506	00837 MRLN Marion S. Harriss W.W. Dasey (ex Linda) YM2,96 1Ds	313	313			1883	J.G. Litangen	Kragerø	120'5"	29'5"	12'2"	Philadelp. United States	
507	00205 HJQN Marionga T. Ghisels WoodBk	-334				1873	Syra	J. Coutsis	108'9"	27'7"		Syra Greek	
508	00837 MRLN Mariposa J. I. Teixeira -95 F&YM2,93 (ex Belarmina, ex Caterina Madre)	-886				1870	A. Briasco full	Sestri	176'8"	33'8"	23'0"	Oporto Portuguese	
509	103831 WoodSr	115	115			1896	Z. Gosselin	St. Antoine	Z. Gosselin	98'6"	25'4"	7'0"	Quebec British
510	00837 MRLN Maris Stella F. Motzan -95-95 WoodSr	151	151			1855	B. Derycke	Dunkirk	J. Delon-Supery	88'0"	23'1"	11'4"	Arachon French
511	02243 KHSO Marjorie E.H. Edwards -90 2Dks	1460	1460			1890	H.M. Bean	Camden Me.	W.B. Bowne	216'0"	45'4"	19'6"	Dennis, Mass. United States
512	02118 KQMS Marjory Brown M.A. Osborn -89 2Dks	1211	1211			1889	Jackson & Sharp Co.	Wilmington, Del.	M.A. Osborn	198'0"	40'7"	17'8"	Perth, N.J. United States
513	00860 MVIS Marjory Glen N. Lulla -94 1BHCem 1Ds	1087	1087	+100A1	NYk	1892	Grangemouth Dockyard Co.	Grangemouth	Barque "Marjory Glen" Co. (Lim.)	213'0"	34'1"	19'4"	Glasgow British
514	01405 JVMK Mark Gray W.A. Sawyer -92 F&YM2,92 1Ds	309	309			1882	Keene	N. Weymouth, Mass.	J.S. Emery & Co.	124'5"	32'4"	9'7"	Boston, Mass. United States
515	00604 IPDK Mark Pendleton Pendleton -92 1Ds	199	199			1874	Crosby Bros.	Bangor, Me.	Pendleton Bros.	109'2"	26'7"	8'0"	Bangor, Me. United States
516	01111 IBLM Mark Twain T. Perjesen -93 F&YM2,91 1Ds	770	770			1878	J. Carson	St. Martin's N.B.	Actieselskabet "Mark Twain" (Joh. D. Havstad)	155'6"	34'4"	19'2"	Grimstad, Norway
517	00837 MRLN Marlborough C. Cochran -95 YM10,91 ptIB Silled 2Dks	1383	1383			1863	Fuller	Hantsport, N.S.	G.W. Churchill	202'2"	39'8"	25'0"	Windsor, N.S. British
518	01176 ISWC Marlborough Hill W. Lang -93 ssDnk. No. 2-94 1BHCem 2Dks (pt Iron-Utos)	2452	2452	+100A1	Dnk	1885	W.H. Potter & Sons	Liverpool	Sailing Ship Marlborough Hill Co. (Lim.)	300'5"	42'2"	24'7"	Liverpool British
519	01176 ISWC Marles C. Santos -94-92 HTSws.78 YD11,96 1Ds	419	419			1858		Hartlepool	J. Ferrer Casallas	133'0"	27'2"	17'5"	Villagarcia Spanish
520	00837 MRLN Marpesia J.H. Johnson -97 2Dks	1497	1497	+100A1	Lth	1866	J. Reid & Co.	Pt. Glasgow		234'2"	38'4"	23'9"	Liverpool British
521	00837 MRLN Marquard Family 1Ds	338	338			1851		Chittagong	Merza Cassam Mahomed Hoosain Babaney	104'0"	23'5"	15'0"	Bombay British
522	00837 MRLN Marquez de Pombal M. Loutz WoodSr	-105				1875	J.G. da Silva	Villa do Conde	Soares da Costa	84'6"	21'6"	9'0"	Oporto Portuguese
523	00837 MRLN Mars A. Olsen 1Ds	609	609			1864		Archangel	Th.W. Bergh	119'0"	31'4"	18'5"	Fredrikstad Norwegian
524	00837 MRLN Mars M. Bäck -91 1Ds	225	225			1891	M. Meerentz	Gutmannsbach	M. Meerentz	102'4"	25'0"	12'3"	Riga Russian
525	00837 MRLN Mars Rehe WoodSr	-175				1885	O. Kirchstein	Wandsen	J. Jansohn	90'8"	26'8"	11'8"	Riga Russian
526	00837 MRLN Mars D. Breinkopf -90-90 1Ds	171	171			1890	J. Breinkopf	Dondangen	D. Breinkopf	90'2"	24'7"	12'1"	Windaun German
527	00837 MRLN Marsal Warma -93 WoodSr	-110				1893	Sims Basu	Wekkelaks	J. Grön	84'0"	23'3"	9'2"	Bergå Swedish
528	00837 MRLN Marseille C. Kertizzo -96 (ex Anna M., ex Adelina) YM12,94 1Ds	388	388			1867	F.lli Schiavoni	Fiume	P.G. Bonicelli	135'5"	25'7"	17'0"	Trieste Austro-Hung.
529	00837 MRLN Marshal Keith R. Johns -87-87 ptIB WoodSr	130	130			1864	Carnegie	Peterhead	R. Johns	94'0"	21'7"	11'5"	Fowey British
530	00837 MRLN Marshall L. Adams J. Bragg -92 WoodSr	132	132			1892	James & Tarr	Essex, Mass.	M.L. Adams	104'9"	24'0"	11'0"	Provincetown, Mass. United States
531	00837 MRLN Marshall Perrin Haskell -90 1Ds	149	149			1859		Leesburg, N.J.	S.A. Scott	103'0"	28'0"	10'0"	Boston, Mass. United States
532	00837 MRLN Marshall S. C. Ries -95 WoodBk	-179				1876		St. Marys, N.S.	W. Mitchell	96'5"	25'7"	11'0"	Sydney NSW British
533	00837 MRLN Marta (ex August Burchard) F&YM3,95 1Ds	495	495			1875	O. Ludewig	Rostock	W. Carlze	136'4"	29'7"	17'9"	German

Wrecked

Wrecked

Cap sized

Foundered

Foundered

Foundered

Condemned

1	2	3	4	5	6	7	8	9			10			11			12	13	14	15	16
								Registered Tonnage	Particulars of Classification	Built			Owners			Registered Dimensions, Deck Erections, &c.					
Ship's Name	Material, Rig, &c.	Master	Late Name, if any	Gross	Character	When	By Whom	Where	When	By Whom	Where	Length	Breadth	Depth	Flag	Registered in which	Registered in which	Registered in which	Registered in which	Registered in which	
Marta	WoodBkn	J. Petersen	(ex Oromocto)	446		1871	Morrow	Oromocto, N.B.		Juan Hambrook		123-0	29-4	17-6	Valparaiso						
Marta G.	IronBk	G. Maso	ss Ham. No. 3-687	1232	†* 1 Ant	1864	Hart & Sinnott	Liverpool		G. Giurfa		217-5	34-5	22-4	Genoa						
Marte	WoodBk	P. Hennrich	YM 8.01	571		1866	G. Brazzoduro	Fiume		L. Cosulich fu C.		143-7	29-6	19-7	Fiume						
Martha	Steel 3MstSr Barge	J. Kjelsen	(ex Fanny Barge)	3256		1896	Chicago S.B. Co.	Chicago, Ill.		Minnesota S.S. Co.		352-0	44-2	22-3	Cleveland						
	WoodBk			546		1853		Maine		J. Kjelsen		138-5	30-1	18-2	Fredrikstad						
	Steel Bk			412		1892	Schömer, Jensen & Co.	Tönning		Actieselskab (A.M. Knudsen)		147-6	24-9	13-1	Sönderho						
	WoodBk			366-3		1855	Potts, Bros. & Co.	Sunderland		K. Mattsson		108-0	27-0	18-0	Åbo						
	WoodSr			262		1863		Christiania		Carl Otto Andersen		96-5	26-1	14-6	Fredrikstad						
	WoodSr			157		1813	J.M. Pretzen	Uecker-münde		E. Schröder		86-6	23-3	11-3	Rügenwald						
	WoodSr			144		1876	H.J. Bager	Marstal		H.J. Bager		90-3	21-9	10-8	Marstal						
	WoodBn			143		1872	C.R. Möller	Troense		N.H. Christiansen		94-4	20-8	10-5	Svendborg						
	Steel & Iron Kf			127		1896	Niestern & te Velde	Martens-hoek		H.N. Wijnstok		87-6	20-9	8-1	Groningen						
	WoodSr			130		1846		Calmar		Acties. "Martha" (B. Hedemark)		82-6	23-2	11-5	Christiania						
	WoodSr			130		1874	S. Boas	Rudkjöbing		Smil Petersen		91-0	20-6	10-4	Rudkjöbing						
	WoodSr			139		1877	D. Vancau-wenberghe	Dunkirk		Vancauwenberghe Lemaire		88-6	21-0	11-0	Dunkirk						
Martha Bockhahn	Steel Bk	E. Meinke	ss Ham. No. 1-98	759	†100A1	1891	Ardrossan	Ardrossan		H. Bauer		192-5	32-1	16-4	Rostock						
Martha C. Craig	Iron Bk	E.L. Davis	ss Liv. No. 2-92	466	†100A1	1884	Workman	Belfast		Barque "Martha C. Craig" Co. (Lim.)		171-0	28-2	13-6	Belfast						
Martha Davis	Wood Bk	A.L. Soule	F & Y M 6.92	871		1873	Smith & Townsend	E. Boston, Mass.		Martha Davis Ship Co. (Welch & Co.)		163-3	33-7	21-0	S. Francisco						
Martha E. McCabe	Wood Sr Barge	Fankirk	(ex Steamer)	346		1888	C.C. Davidson	Milton, Del.		G.M. Williams		181-5	23-3	9-2	Philadelphia						
Martha Edmonds	Wood Bk	J. H. Jones	YM 2.96	187	†	1873	Jones	Milford		E. Rillston		102-7	23-0	12-8	Fowey						
Martha Elene	Wood Bn	J. H. Jones	YM 2.96	128	9.86	1889	E.J. Sandvig	Söndhord-land		S. Eriksen		93-0	23-9	10-4	Stavanger						
Martha Fisher	Iron Bk	A. Stephen & Sons	ss Liv. No. 3-11-89	833	†100A1	1875	A. Stephen & Sons	Glasgow		P. Iredale & Porter		197-8	31-8	18-8	Liverpool						
Martha Gale	Wood 3MstSr	H.T. Hurup	YM 7.96	399		1872	Willey	Machias, Me.		M. Braun		122-0	28-0	12-0	Punta Arenas						
Martha Maria	Wood 3MstSr	Maischul		-3 01		1887	M. Magnus	Gutmanns-bach		M. & J. Martinsohn		122-5	28-6	12-8	Riga						
Martha Percival	Wood Bkn	E. Hughes	F & Y M 6.94	258	Cont. 9 A1 Cff	1877	Roberts	Portmadoc		E. Roberts & Co.		120-1	26-3	14-5	Carnarvon						
Martha S. Bement	Wood 3MstSr	R.M. Bilon	YM 7.93	479		1881		Bath, Me.		J.E. Ridgway		146-2	35-0	12-4	Philadelphia						
Martha T. Thomas	Wood 3MstSr	Watts	YM 6.90	790		1891	Washburn Bros.	Thomaston Me.		C.H. Washburn		174-3	37-2	18-0	Thomston Me						
Martha W. Tuft	Wood Sr	Olsen		173		1876		Humboldt, Cal.		W. Olsen		105-0	29-8	8-6	S. Francisco						
Marthe	Iron & Steel 4MstBk	C. Engvand	ss Dnk. No. 1-96	2946	†100A1	1892	A. Stephen & Sons	Dundee		Ant. Dom. Bordes & fils		310-1	45-2	25-5	Dunkirk						
Marthea Berg	Wood 3MstSr	J.C.J. Gaarden	ss Ht Lan. 39 (ex Mary Frost)	325	†	1874	N. Gibbon	Sunderland		Christian Berg		136-8	27-7	12-8	Aalborg						
Martin	Wood 3MstSr	M. Sommejaer	YM 5.92	342		1847	J.W. Klawitter	Danzig		N.W. Thomsen		113-6	25-9	16-1	Nykjöbing						
	WoodSr	Grinissen		242		1883	J. Léepe	Wandsen		M. Brunsleep		106-7	28-7	12-2	Riga						
	Wood Bn	M. Mortensson	(ex Ellen)	186		1866	H.L. Hansen	Odense		M. Mårtensson		90-0	22-5	10-4	Limhamn						
Martin-Eduard	Wood 3MstSr	B. de	F & Z 10.96	292		1892	M. Mauritz	Kalleten		J. & M. Sakkar		116-0	26-0	13-3	Riga						
Martin Fierro	WoodSr			-2 77						Lussich & hijos					Montevideo						
Martin Luther	Wood Bk	J. Nilsson	(ex Donnelly, ex Minerva)	321		1864	Botter & Meincke	Bremen		A.R. Andersson		121-4	26-2	13-6	Calmar						
Martin & Michael	WoodSr	Jordan		223		1882	M. Weide	Orrenhof		F. & G. Weide		107-0	29-0	13-5	Haynash						

Numero Officiel.	Nom du Navire, Matériaux, Grément, etc.	Tonnage Officiel.	Détails de la Classi- fication.			Construit.			Armateurs.	Dimensions d'après la Douane, Superstructures, &c.			Port d'Armement.
			Total.	Cote.	Part de Valeur	Quant.	Par qui.	Où.		Longueur.	Largeur.	Creuse.	
571 PLMV	Martina Johanna J. van der Laag 92-93	Steel Bk 1408	1380			1891	J.K.Smit	Krimpen a d Lek.	P. van der Hoog	222'7"	37'1"	23'5"	Krimpen a d Lek Dutch
572 2871 QPGB	Martinin P. Schlappuccase -96 YM1,96	Wood Bk 744	712-7 2 3			1878	Debarbieri & Coesia	Foce	S. Razzeto di M.	164'3"	33'1"	21'4"	Genoa Italian
573 HBVM	Martino	Wood Bk 633	-8 0 1			1878	.....	Sestri Ponente	A. Baffico	169'2"	33'3"	21'7"	Valparaiso Chilian
574 511 HQB L	Martinson Martinson -89 P&Z11,96	Wood 3 Mst Sr -4 1 1				1889	M. Mongius	Gudmans- bach	J. & D.C. Martinson	140'0"	28'4"	13'1"	Riga Russian
575 58209 PVTC	Marwood H. Jones IB	Wood Sr 103	103-7 9	AI 6,96 SS Bng 94-7 yrs	Bng 11 C7	1860	Evans	Newquay	W.J. Williams	75'1"	20'6"	10'7"	Carnarvon British
576 HDMN	Mary H.A. Dantelsen -92 YMR,93	Wood Bk 559	490-5 1 3			1869	A. McDougall	Maitland, N.S.	Actieselskabet "Mary" F. Melsom	150'9"	30'5"	17'0"	Christiania Norwegian
577 HCSW	Anter O. Heurksen	Wood Bk 536	485-4 9 9			1856	C. Boulton- house	Sackville, N.B.	Actieselskabet "Mary" (N. Henriksen)	144'9"	30'3"	17'8"	Tonsberg Norwegian
578 9,97	(ex Mary Stewart)	Wood Bk 484	-4 2 4			1871	J. McLeod	Black River, N.B.	Anders Olsen	131'2"	29'5"	17'0"	Christiania Norwegian
579 HBVF	(ex Reserve, ex Dolia, ex Juanita, ex Tres Amigos)	Wood Bk 376	-3 5 3			1862	Oliver	Quebec	J. Diaz & F. Merino	120'0"	27'0"	13'7"	Valparaiso Chilian
580 34158		Wood Bk 259	229-2 5 9			1851	.....	Waldoboro, U.S.	B.C. Potter	112'0"	24'6"	11'7"	Halifax, N.S. British
581 108164	A. Carlsson -97	Steel Lr 240	218-2 0 8	100 A- 5,972 Barge for being towed	Mdb Lon	1896	R. Craggs & Sons	Middlesbro Beams & Klms. Irn.	J. Constant	125'3"	21'0"	9'9"	London British
582 17880 1/FTR	H. Idelbach -87 YM10,94	Wood Sr 182	-1 7 9			1868	.....	Belfast, Me.	H. Idelbach	92'6"	25'5"	8'6"	Galveston United States
583 11877 K VLR	King	Wood Sr 148	148-1 2 6			1826	.....	Stockton	Bessey & Palmer (Lim.)	86'2"	21'2"	12'2"	Yarmouth British
584 YPSV	S.B. Lydom -90	Wood Bn 137	123-1 1 9			1867	T. Schonau	Nordby, Fanø	Actieselskab (J.N. Jensen)	87'0"	21'0"	10'3"	Sonderho Danish
585 76361		Wood Flat 111	111-1 1 1			1873	Anderson	Tranmere	W.B. Hill	84'3"	20'8"	9'0"	Liverpool British
586 76745 QMANV	R. Vincent -94 HT Par. 91 GIB Salted	Wood Sr 122	122-1 0 0	6,91	Par A&CP	1877	Barclay	Ardrossan	S. Yeo	89'1"	21'4"	10'6"	Glasgow British
587 37805 PSTM	J. Young 84-84 pt IB	Wood Sr 104	104-7 9	AI 9,96 SS Bng 95-3 yrs	Bng 12 C8	1859	Thomas	Nevin	R.E. Williams	77'1"	21'1"	11'1"	Carnarvon British
588 31458 1WDQ	Mary A. Fisher P. Cast -84	Wood Sr 117	-1 1 1			1882	.....	Sayreville, N.J.	E.A. Fisher	95'5"	26'9"	6'6"	Perth Amboy, N.J. United States
589 31446 1WCR	Mary A. Hall Vezain -87 YM9,92	Wood 3 Mst Sr 381	-3 4 1			1882	Brown & McDonald	Belfast, Me	P.H. Hall	143'0"	33'0"	11'9"	New York United States
590 7023 MHTL	Mary A. Law F&YM 1,94	Wood Bk 939	877-8 9 1			1890	J.C. Blackador	Meteghan River, N.S.	W. Law & Co.	185'4"	35'5"	19'3"	Yarmouth N.S. British
591 30889 WQPB	Mary A. M'Kay J.J. Gibbins -97 IB	Wood Bk 192	192-1 7 3	2,65	Wbl CP	1864	M'Kay	P.E. Island	E. Joiner	103'9"	24'1"	12'5"	Faversham British
592 45990 FNPC	Mary A. Troop C.S. Baker -95 F&YM 9,92	Wood Bk 1152	1044-11 1 8			1882	D. Lynch	Portland, N.B.	Troop & Son	189'4"	37'3"	22'4"	St. John, N.B. British
593 17711 1DRQ	Mary A. Tyler Burton -95	Wood Sr 205	-1 9 5			1866	A.D. Story	Setauket, N.Y.	H.P. Havens	102'2"	29'4"	9'2"	New York United States
594 92625 KMDQ	Mary A. Whalen Whalen	Wood Sr 135	-1 2 8			1895	.....	Essex, Mass	S. Whalen	108'0"	25'0"	11'2"	Boston United States
595 92252 KHWT	Mary Adelaide Randall I.L. Randall 78-91	Wood 4 Mst Sr 1167	-11 0 9			1891	New England S.B. Co.	Bath, Me.	H.M. Randall	193'3"	40'3"	18'0"	P. Jeffers N.Y. United States
596 49504	Mary Agnes Cousins -92 IB	Wood Sr 103	102-8 8	AI 9,95 SS Apl. 95-6 yrs	Apl A&CP	1865	Devereux	Wexford	J.E. Barry, sen. (J.E. Barry, jun., Mgr.)	84'0"	21'7"	10'2"	Wexford British
597 62595 JRSF	Mary Ann W. Wood 94-94 F&YM 12,90	Wood Sr 248	233-2 3 6	12,90	Sld A&CP	1870	W. Adamson	Sunderland	T.H. Franks	114'8"	25'7"	12'9"	Folkestone British
598 13880 FQMV	W.E. Dunn -95 pt IB Salted 483 Rest. Apl. 12,83-9 yrs	Wood Bkn 257	247-2 2 8	6,90	Npt	1863	Clibbett	Appledore	F. Crundall	119'1"	24'3"	14'1"	Dover British
599 78954 JBNW	W.E. Dunn -96 J. Bouden -87	Wood Bn 164	164-1 8 8	Cont 4 from 8 97 Par. 12,97	A1 Poo A&CP	1879	A. Spence	Kingston	R. Hooper	99'0"	23'7"	12'2"	Fowey British
600 2640 1PWFV	E. Camburn	Wood Sr 144	144-1 3 0			1851	Hoad Bros.	Rye	W.T. Blaxland	89'2"	22'2"	12'3"	Faversham British
601 91455	R.P. Leslie -96 HT Lch. 95 pt IB Salted 1DK	Wood Sr 96	95-8 6	12 A1 4,95	Lth LA&CP	1888	G.P. Copland	Stromness	J.A. Shearer & Son	88'3"	20'4"	9'5"	Stromness British
602 71162	Mary Ann Lydon	Wood Sr -2 4 5				1874	William Yeoell	P. Burwell, Ont.	Brown & Co.	121'0"	26'0"	9'7"	Pt. Hope, Ont. British
603 90032 JGRB	Mary Ann McCann Gates -94	Wood Sr 179	-1 7 0			1862	W. Hunnewill	Bangor, Me.	J. Cassidy	101'8"	27'4"	8'7"	Bangor, Me. United States
604 16917 HNJF	Mary Ann Predmore A.T. Davis	Wood Sr 123	-1 2 2			1856	.....	Barnegat, N.J.	A.T. Davis	96'0"	26'6"	7'5"	New York United States
605 65151 WRDF	Mary Annie Rolf 83-83 HT Cly. 76 of Salted Roof	Wood Bn 188	188-1 8 8	7,81	Shl A&CP	1871	Williams	Plymouth	T.H. Franks	104'2"	24'1"	12'8"	Folkestone British
606 92211 NBQC	..... .....	Wood 3 Mst Sr 154	153-1 3 3	13 A1 5,98	Pmd LA&CP	1893	D. Jones	Portmadoc	J. Jones & Co.	96'4"	23'4"	11'9"	Carnarvon British

Ship's Name.	Material, Rig, &c.	Registered Tonnage.	Particulars of Classification.				Built.			Registered Dimensions, Deck Erections, &c.	Port of Registry.	Moulded Depth.	Registered in which class.	
			Character.	Part of Survey.	When.	By Whom.	Where.	Owners.						
								Length.	Breadth.					Depth.
Mary Augusta	WoodSr	199			1867	Ellsworth, Me.	J.M.Higgins	104'0"	27'4"	11'9"	Ellsworth, Me United States			
Mary B. Baird	Wood3MstSr	909			1890	Camden, N.J.	J.May&Sons	170'0"	36'4"	19'1"	Camden, N.J. United States	R		
Mary B. Judge	Wood3MstSr	472			1884	Milton, Del.	J.Hughes	144'6"	35'3"	12'2"	Philadelphia United States	R		
Mary B. Mitchell	Steel 3MstSr	227	100A1	Bw g	1892	Carrickfergus	P.Rodgers&Carrickfergus	129'7"	24'4"	10'8"	Beaumaris British	11'7" 8"		
Mary B. Wellington	Wood3MstSr	426			1883	N.Bedford, Mass.	J.Baker&Co.	129'7"	31'0"	15'0"	Boston Mass United States			
Mary Barrow	Wood3MstSr	163	10A1	Ham	1891	Falmouth	J.Barrow	103'0"	24'0"	10'8"	Barrow British	11'6" 8"		
Mary Buckley	WoodSr	124			1883	Tottenville, N.Y.	J.Dunn	98'5"	28'5"	6'4"	New York United States			
Mary Buhne	WoodSr	147			1876	Eureka, Cal	Charles Nelson	102'0"	29'5"	7'5"	S.Franisco United States			
Mary C. Hale	WoodBk	568			1875	Ellsworth, Me.	Lewis Friend	137'3"	34'1"	15'8"	Ellsworth, Me United States	R		
Mary C. Stuart	Wood3MstSr	203			1890	East Blue Hill, Me.	Boardman&Blaisdel	99'6"	30'4"	9'2"	New York United States	R		
Mary Claassen	WoodBkn	200	Cont. 4A1	Pmd	1876	Portmadoc	Mrs.C.Jones	104'6"	25'1"	13'5"	Carnarvon British	14'8" 2'0"		
Mary Coles	WoodBn	188		Bel	1865	P.E.Island	R.Skillen	103'0"	24'6"	12'7"	Belfast British			
Mary Curtis	Wood3MstSr	435			1874	Kenneb'nk, Me.	G.L.Currie	136'7"	32'0"	14'5"	Richmnd Va United States	R		
Mary Dodge	Wood3MstSr	243			1882	Eureka, Cal.	C.Nelson	120'0"	32'8"	9'0"	S.Franisco United States			
Mary E. Crosby	Wood3MstSr	188			1873	Dennsville, N.J.	O.C.Folger	111'4"	23'4"	8'6"	PrtsmthNH United States			
Mary E. Graham	WoodSr	206			1867	Milford, Del.	GreenleafJohnson LumberCo.	113'8"	29'1"	8'4"	Norfolk, Va. United States			
Mary E. H. G. Dow	Wood4MstSr	1265			1892	Bath, Me.	W.T.Donnell	208'5"	40'2"	19'5"	Bath, Me. United States	R		
Mary E. Lynch	WoodSr	186			1891	S.N'wcastle, Me.	M.G.Shaw&Sons	98'7"	28'6"	8'5"	Bath, Me. United States	R		
Mary E. Morse	Wood3MstSr	644			1881	Bath, Me.	Morse&Co.	169'7"	36'4"	13'5"	Bath, Me. United States			
Mary E. Nason	WoodSr	125			1864	Essex, Mass.	W.C.Bodden	79'0"	22'0"	8'9"	MontgoBay, Jam. British	R		
Mary E. Olys	Wood3MstSr	224			1891	Bath, Me.	W.B.Olys	108'5"	29'0"	8'4"	Bath, Me. United States	R		
Mary E. Palmer	Wood4MstSr	1526			1895	Bath, Me.	N.T.Palmer	221'6"	42'0"	19'7"	Bath, Me. United States	R		
Mary E. Pennell	WoodSr	252			1868	Harrington, Me.	J.C.Nash&Co.	110'0"	28'1"	11'2"	Machias, Me. United States			
Mary E. Russ	WoodSr	235			1875	Eureka, Cal.	C.A.Hooper&Co.	115'5"	32'0"	9'6"	S.Franisco Cal. United States			
Mary E. Simmons	WoodSr	105			1864	Essex, Mass.	T.Luce&Co.	85'6"	23'8"	8'9"	N.Bdfrd Mas United States			
Mary Elizabeth	WoodBkn	187	A1	Sys	1862	Newport	W.Brooks	101'8"	21'8"	13'7"	Newport British	14'5" 2'5"		
Mary Emily	WoodBkn	206		Bel	1876	Sunderland	R.Tyrrell	110'6"	25'1"	12'3"	Liverpool British	13'3"		
Mary Everitt	Wood3MstSr	206			1867	Oakville, Ont.	J.Cooper	120'0"	26'0"	8'1"	Bellville Ont British			
Mary F. Corson	Wood3MstSr	277			1872	Milford Del.	L.C.Hewson	120'0"	31'5"	9'6"	Boston United States			
Mary F. Godfrey	Wood3MstSr	447			1882	Tuckahoe, N.J.	P.M.Wheaton	140'4"	34'5"	12'3"	SomrsPt NJ. United States			
Mary F. Pike	WoodSr	125			1872	Perry, Me.	B.Lincoln	91'2"	26'6"	7'8"	Eastprt, Me. United States			
Mary Freeland	Wood3MstSr	398			1872	Greenport, N.Y.	K.VanPelt	128'0"	31'8"	15'8"	Perth Amboy, N.J. United States			
Mary G. Powers	WoodSr	134			1892	Essex, Mass.	G.W.Phillipps&Brother	109'0"	25'5"	10'8"	Boston Mass United States			
Mary Gibbs	WoodBg	489			1869	Westbrook, Con.	J.S.Emery&Co.	122'2"	30'5"	16'8"	Boston Mass United States	R		
Mary H. Brockway	Wood3MstSr	468			1891	New Londn, Con.	Champion&Magee	150'0"	35'7"	10'7"	Philadelphia United States	R		
Mary Hasbrouck	WoodBk	772			1878	Calais, Me.	Arnold, Cheney&Co.	154'0"	35'3"	19'5"	New York United States	RV		
Mary Helen	WoodSr	-139		Drt	1861	Salcombe	T.G.Sandford	95'0"	22'0"	11'5"	London British			

1	2	3	4	5	6	7	8	9	10	11	12			13	14	15
											Dimensions d'après la Donnée Superstructures, &c.					
Nom du Navire. Matériaux. Grément, etc.	Capitaine. Ex-nom, s'il y a lieu.	Tonnage Officiel.	Tonnage Total. Sous Pont. Net.	Détails de la Classification.				Construit.		Armateurs.	Longueur.	Largeur.	Creux.	Port d'Armement.	Pavillon.	
				Classe.	Matériaux.	Grément.	Autres.	Par qui.	Où.							
615 Now 616 646 647 648 649 Sunk 650 Abandoned 651 Wrecked 652 653 654 655 656 657 658 659 660 661 662 663 664 665 666 667 668 669 670 671 672 673 674 675 676 677 678 679	Hulk 97 Mary Hounsell Mary Isabel Mary J. Russell Mary James Mary Jane Mary Jane Lee Mary Jenness Mary Johns Mary Jose Mary L. Burrill Mary L. Crosby Mary L. Cushing Mary Langdon Mary Lee Patton Mary Lloyd Mary Lord Mary MacMaster Mary Manning Mary Mark Mary Miller Mary Moore Mary Nish Mary Orr Mary Owens Mary P. Mary Peers Mary Peverley Mary Rowlands Mary S. Bradshaw Mary Sanford Mary Seymour Mary Standish Mary Stewart Mary Wadley Mary Waters	WoodBn Steel 3MetSr Wood3MetSr WoodSr WoodSr WoodSr Wood3MetSr WoodBn IronBk Wood3 Wood3MetSr WoodSr Wood3MstSr Wood3MstSr WoodBn WoodBk Wood4MstSr WoodBk WoodSr CompBk WoodSr CompSr Wood3MstSr WoodSr Wood3MstSr WoodSr Wood3MstSr WoodSr Wood3MstSr WoodSr Wood3MstSr WoodSr Wood3MstSr WoodSr Wood3MstSr WoodSr Wood3MstSr WoodSr	160 339 373 163 123 128 505 213 644 1498 488 1658 117 550 172 196 613 1234 -1180 -271 168 585 116 91 150 147 144 100 130 380 480 149 272 230 159 116	1842 1892 1893 1862 1846 1874 1875 1868 1876 1888 1889 1888 1892 1894 1894 1859 1881 1894 1866 1844 1868 1888 1868 1894 1884 1875 1874 1874 1881 1875 1860 1856 1874 1875	Newfound-land Grange-mouth DockyardCo. Leesburg N.J. Tredwen Padstow Woolwich, Me. Hancock, Me. Brewer, Me. Harvey & Co. Birrell, Sten- house & Co. J.L. Burrill J.W. Sawyer & Sons J. Currier, jun. Rockland, Me. J.S. Beacham & Bros. D. & G. Williams Chibbett T.M. Master & Co. H.M. Bean Shuttleworth Philadelphia A. Stephens & Sons W. Geddie C. Connell & Co. D. Jones R.M. McLeod Clemens W. Peverley M. Rowlands Philadelphia J.M. Brooks Tredwen G.W. Baldwin Bangor, Me. E. Wadley Rawle	J. Healy J. Sutchff & Son J. Russell R. Thomas Marblehead Sup- ply Co. Perry Bros. H. Lord J.P. Clausen W. Burrill & Co. W.S. Pendleton Pendleton, Carver & Nichols Cobb, Wight & Co. L.S. Steelman Mrs. M. Lloyd A. Nelson F.L. Humphreys & Co. J. Holmes Wilson, Sons & Co. (Lim.) D. Crowley Maddox & Co. Spillers & Bakers (Lim.) L. Parry & Co. J. Owens W. Matheson Toyne, Carter & Co. A. Adderton R. Jones (R. Parry, Mgr.) P.M. Wheaton R.R. Freeman J.T. Crampton J.S. Emery & Co. P. McConville Ford & Harris J. Waters	94'0"23'5" 146'0"27'2" 127'0"84'6" 99'2"23'0" 86'0"23'9" 91'1"26'4" 133'9"31'3" 115'5"24'2" 177'0"29'3" 210'3"40'5" 143'1"34'2" 220'7"40'4" 78'6"22'1" 156'2"34'0" 101'8"23'5" 105'0"22'3" 164'0"30'0" 210'0"41'0" 125'0"25'0" 95'5"28'4" 164'1"28'1" 86'7"21'8" 81'8"20'7" 97'0"23'1" 90'8"26'0" 94'8"23'5" 86'7"19'6" 85'0"22'5" 124'0"32'0" 126'5"34'3" 97'0"23'2" 118'0"29'8" 111'0"27'4" 112'5"21'3" 85'0"22'2"	12'7" 11'2" 12'0" 12'0" 7'6" 7'4" 16'3" 13'8" 17'5" 23'5" 12'4" 25'7" 8'5" 15'3" 12'3" 13'0" 18'4" 18'7" 12'8" 7'8" 17'9" 10'3" 9'7" 11'9" 10'8" 12'0" 9'0" 11'8" 14'0" 15'1" 11'6" 9'8" 10'8" 9'8" 11'0" 9'8" 11'0"	Youghal British Grimsby British Bridgtn, NJ United States Penzance British Mrblhd, Me United States Rockind, Me United States Rockind, Me United States Fowoy British Nordby Danish Yrmouth, Ns British Belfast, Me. United States New York United States Rockland, Me United States Bridgtn, NJ United States Carnarvon British Liverpool British Milford British Tuckrtn, Ns United States London British New London Con. United States London British Cardiff British Glasgow British Carnarvon British P.E. Island British Chester British Sydney NSW British Carnarvon British Somrs, PtNG United States Wldoot, Me United States Portsmouth British Boston, Me United States Bangor, Me United States Hobart, Tas British Padstow British							

Ship's Name.	Material, Rig, &c	Registered Tonnage.	Particulars of Classification.			Built.			Owners.	Registered Dimensions, Deck Erections, &c.			Port or Registry.	Monided depth.
			Gross.	Character.	Part of Survey.	When.	By Whom.	Where.		Length.	Breadth.	Depth.		
Mary Watkinson	WoodSr	158	+	Bel	11	1872	Gowan	Berwick	J.Fisher&Sons	95'4"	22'4"	12'1"	Barrow	
Mary Weaver	Wood3MstSr	223		A&CP	C7	1867		Phila-delphia	C.Hillman&Co.	110'0"	29'8"	9'0"	New York	
Mary Wighton	WoodSr	119		Slid	8	1859	TayS.B.Co.	Dundee	J.M.Harvey	85'4"	20'5"	10'9"	United States	
Mary Winkelman	WoodBkn	522				1881	Duncater	Seabeck, Wash.	J.Tyson	145'0"	36'6"	13'0"	S. Francisco	V
Mary & Eleanor	WoodSr	108		Cont. 4 A1 Pmd	12	1874	Williams	Pwllheli	R.Jones	82'0"	21'6"	10'8"	Carnarvon	11' 8"
Mary & Elizabeth	WoodSr	117	+	Ply	12	1860	Kelly	Dartmouth	R.Clark	94'2"	20'5"	10'8"	Falmouth	11' 8"
Mary & Gertrude	WoodSr	93		Wex	9	1867	Ferguson& Baird	Chester	f.Stafford	78'0"	20'7"	9'7"	Wexford	1' 11"
Mary & Ida	WoodSr	184				1882	DickieBros.	S. Francisco	Estate of J.J. McKinnon	110'2"	29'4"	9'7"	S. Francisco	
Maryetta	WoodBn	171				1869	A.Dawe	Hillsburgh, N.S.	Chas.Dawe	89'6"	23'7"	11'2"	SJohn'sNFL	
Masaniello	WoodBn	232				1854	F.Calamaro	Savona	A.Paoli fuD.	100'0"	26'1"	15'0"	PrtoFerraio	
Masciala Gloria	WoodBg	303				1865	M.Matterglian	Buccari	Giuli	119'7"	28'0"	17'0"	Scutari	
Masciala I.	WoodBn	234				1867	F.Zanon	Servola	H.Mandich& H.Draguscia	108'9"	23'7"	15'2"	Scutari	A
Masciala Muradie	WoodBg	219				1866	Flii.Bald	Chioggia	MalichFlii.Giuli	96'1"	23'8"	15'8"	Scutari	
Masciala Zeitunie	WoodBg	121				1870	Sahih	Dulcigno	MalichFlii.Giuli	77'1"	22'1"	13'1"	Scutari	
Mascotta	WoodBk	461				1890	H.Briasco fuL	Sestri Ponente	A.Canevaro	152'2"	29'3"	15'5"	Genoa	IR
Mashona	Steel 4MstBk	2499	+	100A1	Liv	1891	C.J.Bigger	Londuderry	W.Lowden&Co.	304'0"	43'1"	24'1"	Liverpool	25' 9"
Masjrb	WoodSr	1378				1891	Jacobson	KleinIrben	A.Stalt&Co.	99'0"	25'8"	12'7"	Riga	V
Massasoit	Wood4MstSr	1378				1889	Kelly&Spear	Bath.Me.	J.F.Montgomery	216'8"	43'1"	21'0"	FallRiv.Mas	R
Massena	WoodDy	135				1894	Syndicat des Charpentiers	Boulogne	Altazin-Gorée	87'0"	24'3"	12'2"	Boulogne	
Mastiff	WoodBg	149				1848		Cochin	KoongieMuritayer	70'4"	19'3"	13'0"	Bombay	
Matador	WoodBk	1477				1884	J.Oltmann's Wwe.	Brake	Rhederei "Visurgis" Act.Ges.	212'6"	38'4"	24'4"	Bremen	GV
Matamoros	Wood3MstSr	349				1885	J.Rasuk	Haynasch	GeorgWeide	120'0"	28'6"	13'1"	Haynasch	V
Matanzas	WoodBk	1028				1889	Wm.Rogers	Bath.Me.	W.D.Munson	98'0"	26'6"	8'5"	Nassau,N.P.	R
Mathanja	WoodBk	483				1876	O.P.Åberg	Sikca	The.S.Falck	139'6"	30'3"	16'4"	Stavanger	N
Matheus	Wood3MstSr	262				1891	M.Maurit	Wandsen	Gebr.Muzneck	117'1"	26'8"	13'3"	Riga	V
Mathieu Orega	WoodBn	231				1868		Bastia	L.Dol	82'3"	23'3"	11'6"	Marseilles	
Mathiew y Brañas	WoodBk	231				1856		Massachts	Toro&Martinez	108'9"	27'0"	15'7"	Talcahuano	
Mathilda	WoodS	1890				1873	G.Thomas	Quincy,Mss.	Actieselskabet "Mathilda" (S.M.Gram)	231'7"	43'2"	27'5"	Tönsberg	NV
Mathilda	WoodBk	567				1873	J.A.Nordström	Sundsvall	J.P.Landgren	159'3"	29'7"	14'4"	Skillinge	
Mathilda	WoodBk	407				1868	O.A.Brodin	Gefte	E.T.Killman	131'3"	28'6"	14'7"	Höganäs	
Mathilda	WoodBk	404				1869	Wm.McLean	Pugwash, N.S.	G.Sjöberg	133'0"	28'5"	13'2"	Malmö	
Mathilda	WoodBk	246				1862	J.Möller	Rostock	F.J.Edström	99'8"	24'8"	13'3"	VaddöRagln	
Mathilda	WoodBg	216				1871	A.Isakson	Syltenäs	J.A.Samuelsson	101'3"	25'4"	12'6"	Möllösund	
Mathilda	WoodSr	165				1873			K.A.Melander				Lemland	
Mathilda	WoodSr	168				1887		Åland	J.Holm	83'8"	26'7"	10'9"	Kivik	

Numero Officiel.	Nom du Navire. Matériaux, Grément, etc.	Tonnage Officiel.	Détails de la Classification.			Construit.			Armateurs.	Dimensions d'après la Planche. Superstructures, &c.			Port d'Armement.
			Total.	Cote.	Part de Vais.	Quant.	Par qui.	Où.		Longueur.	Largueur.	Croix.	
717	Mathilda WoodSr	145	-145			1874	Harris	G.W.Ginman	78-1 27-3 10-3	Abo			
718	Mathilde WoodBn	123-138	146			1859	S.Abrahamsen	J.P.Fogelström	82-4 21-9 11-3	Gryt			
719	Mathilde WoodBk	128-134	893			1847	Lübeck	J.Wessberg	85-0 22-2 11-2	Lerhamn			
720	Mathilde WoodBk	787-834	607			1874	I.J.Olive, jun.	Actieselskabet "Mathilde" (Johan Bryde)	168-8 36-1 19-1	Sandofjord			
721	Mathilde WoodBk	556-571	513			1876	S.Josephsen	Tönsberg	I.H.Christiansen	147-7 33-0 17-0	Tönsberg		
722	Mathilde WoodBk	464-477	413			1862	J.&C.Short	St.Stephen, N.B.	Rederiselskabet "Mathilde" (Z.Möller)	133-5 30-4 17-3	Fredrikstad		
723	Mathilde WoodBk	363-385	413			1895	L.Abrahamsen	Nordby, Fanø	Acties. "Mathilde" (S.Abrahamsen)	129-5 28-0 15-4	NrdbyFanø		
724	Mathilde WoodSr	-138	849			1877	Tellinsk	Angern	G.Frohmoth	81-3 26-4 11-0	Riga		
725	Mathilde WoodSr	-123	849			1876	Selwinsky	Angern	Münder	84-0 26-0 10-7	Russian		
726	Mathilde Deussen IronBk	900-925	987		Ham	1869	J.Reid & Co.	Pt.Glasgow	Monte Decker & Co	204-0 34-0 21-7	Helsingborg		
727	Mathilde Hennings WoodBk	503-523	541			1879	E.Burchard & Co.	Rostock	J.Kosenkranus	140-3 31-1 18-6	Haynasch		
728	Matilda WoodBk	-819	849			1857	R.Porter	Searsport, Me.	S.Allen	158-0 31-1 22-6	P.Twmsend		
729	Matilda WoodBk	-549	849			1864		Helsingfors	M.Lundqvist, jun.	147-9 30-5 17-1	Mariehamn		
730	Matilda WoodBkn	271-298	314		9 A1	1892	G.Whitman	Montague, P.E.I.	G.Wightman	119-3 30-0 12-2	Charlottetown		
731	Matilda WoodSr	113-124	124			1860	Stem & Stern	Essex, U.S.	W.MacDonald	78-0 23-4 7-7	Trinidad		
732	Matilda Brooks WoodSr	-323	340			1867	P.Jefferson	N.Y.	A.P.Richardson	119-9 31-0 15-4	New York		
733	Matilda Calder WoodSr	-160	340		Inv	1864	Watson	Banff	Whitstable Shippg Co. (Lim.) (J.R. Daniels, Mgr.)	101-0 23-7 11-0	Faversham		
734	Matilda D. Borda Wood4MetSr	828	828			1891	S.W.Tilton	Camden, NJ	N.B.Shoe	169-0 39-0 16-5	Philadelphia		
735	Matilda Upton WoodKBarge	93-90	97		6 A1	1887	Orvis & Fuller	Ipswich	F.Fuller	86-2 21-5 7-4	Ipswich		
736	Matilde WoodBkn	-390	337			1889	A.Livadara	Syra	Ca.Gango & Da.N.Podara		Syra		
737	Matilde WoodBg	329-323	337			1869	M.V.Tixi	Sestri Ponente	A.Ruspini-VassalloVva	110-2 28-7 18-0	Genoa		
738	Matilde WoodBn	-164	164			1859		Llollo	D.Perez	90-2 24-1 10-9	Manila		
739	Matilde G. WoodBn	413-411	413		6,85	1853	Brundrit & Whiteway	Runcorn	C.Geranzani	129-7 24-0 18-0	Genoa		
740	Matilde Mignano WoodBk	459-466	484			1873	A.Stipitovich	Venice	Eredi di A.Mignano	135-8 33-5 19-4	Naples		
741	Matsein SteelLr	471-480	480			1887	W.Denny & Bros.	Dumbarton	Irrawaddy Flotilla Co. (Lim.)	220-0 30-0 8-4	Glasgow		
742	Matsuzaka Maru WoodSr	-179	191			1878	Masumoto Matsujiro	Ominato, Ise	Kitahei	97-9 20-5 11-9	Higo		
743	Mattapoisett WoodBk	-104	109			1838		Mattapoist, Mass.	S.Osborn, jun.	78-3 22-4 11-0	N.Bdfrd Mas		
744	Mattea WoodBk	-53	535			1872	C.S.Catterinich	Lussinpiccolo	G.B.Premuda	140-7 28-5 20-2	United States		
745	Matteo Calvocoressi WoodBk	-414	414			1872		Fiume	N.Camburis	131-3 28-1 18-9	Lussinpiccolo		
746	Matteo Sevastopulos WoodBk	-380	380		4,85	1868	G.Short	Sunderland	M.Sevastopulo & Co	138-4 28-7 17-5	Argostoli		
747	Matterhorn Iron4MetBk	1765-1839	1918		100 A1	1882	Russell & Co.	Greenock	C.E.DeWolf & Co.	266-5 40-2 23-9	Liverpool		
748	Matthaeus Rickert WoodSr	110-110	112			1871	O.Ludewig	Rostock	E.E.Petersen	83-9 19-3 10-6	Marstal		
749	Matthew Baird WoodBkn	427-378	427			1873	M.L.Thompson	Kennebunk	F.LeBuf	137-8 29-2 16-8	French		
750	Matthew Vassar, Jr. WoodSr	-116	122			1855		Poughkeepsie, N.Y.	Berlin Mills Co.	91-5 27-5 7-9	Port Ind, Me		
751	Mattie A. Franklin Wood3MetSr	-469	522			1870	Hathorn & Hodgkins	Bath, Me.	R.A.Atwood	143-2 32-1 15-8	Boston		
752	Mattie B. Russell WoodSr	-325	370			1870	G.Russell	Westbrook, Me.	P.S.Nickerson	115-9 28-0 14-5	Port Ind, Me		
753	Mattie Holmes WoodSr	-108	160			1865		Brewer, Me.	H.Lord	108-4 26-2 8-9	Bangor, Me.		



Code Letters	Ship's Name.	Material, Rig, &c.	Registered Tonnage.	Particulars of Classification.			Built.			Registered Dimensions, Deck Erections, &c.	Port of Registry.	Moulded depth.			
				Character.	Part of Survey.	Years since last survey.	When.	By Whom.	Where.				Owners.		
Special Surveys.	Late Name, if any.	No. of Decks, &c.	Grms. Under dk.-Net.	for Special Survey. Date of last Survey.	Part of Survey.	Years since last survey.	When.	By Whom.	Where.	Length.	Breadth.	Depth.	Flag.	Freeboard amidships.	Registers in which entered.
754	Mattie J. Alles	Wood3MstSr	229				1883	Hutchins & Stubbs	Yarmouth, Me.	M.Fickett	120'8"	30'0"	8'9"	Portland, Me. United States	
755	Mattie Newman	Wood3MstSr	355				1883	N.V.Lane	Yorktown, Va.	S.E.Birdsall	140'6"	34'0"	9'8"	New York United States	
756	Matts August	WoodBk	605				1874	N.Möller	Brahestad	JohanLang	149'9"	29'2"	20'3"	Brahestad Russian	V
757	Matwey	WoodSr	560				1860	A.Prügger	Narva	D.Zinovieff & Co.	91'3"	24'3"	9'2"	Narva Russian	
758	Maud	Wood3MstSr	398				1872	.....	Machias, Me.	Woodbury & Trask	127'0"	29'8"	13'9"	Salem, Mass. United States	
759	Maud	WoodBarge	137				1875	J.Bedard	Ottawa, Ont	Wm.Owens	110'0"	22'7"	7'1"	Ottawa, Ont British	
760	Small 182-82	WoodBn	139				1864	.....	Nova Scotia	M.Crean	98'2"	23'3"	11'6"	Belfast British	
761	A.Roberts -96	WoodSr	120	12 A1	Apl		1896	R.Cock & Sons	Appledore	E.Cock & Sons	94'5"	21'8"	10'3"	Bideford British	10 # 11 s 1 # 4
762	Maud Briggs	Wood3MstSr	250				1875	.....	Brewer, Me.	E.P.Buck & Co.	118'4"	29'4"	10'4"	Bangor, Me. United States	R
763	Maud H. Dudley	Wood3MstSr	393				1884	Goss & Sawyer	Bath, Me.	F.C.Curtis	139'3"	33'2"	10'7"	Bath, Me. United States	R
764	Maud Mary	WoodK	85	12 A1	Goo		1889	W.Carsley	Howden Dyke	G.H.Anderton	77'2"	20'6"	9'4"	Goole British	
765	Maud Seward	WoodSr	143				1875	.....	Little Chop-tank, Md.	T.J.Seward	98'2"	26'6"	7'8"	Baltimore United States	
766	Maude	IronBk	1108	100 A1	Ham		1878	R.&J.Evans & Co.	Liverpool	R.&J.Evans & Co.	214'5"	35'3"	21'3"	Liverpool British	22 # 8 s 4 # 1 1/2
767	T.Vickers -97	WoodSr	93	12 A1	Chs		1894	Ferguson & Baird	Connah's Quay	W.Hancock & Co.	87'0"	21'3"	8'8"	Chester British	9 # 9 s 1 # 2 1/2
768	Maude Sherwood	Wood3MstSr	639				1883	G.E.Currier	Newburypt. Ms.	Doane & Co.	156'7"	35'1"	17'4"	Boston Mass. United States	
769	Maude Snare	Wood3MstSr	279				1883	Crosby Bros.	Bangor, Me.	F.T.Hall	127'5"	31'9"	9'2"	Bangor, Me. United States	
770	Mauna Ala	CompS	779				1863	G.Peverall	Sunderland	J.S.Walker	186'2"	32'6"	19'0"	Honolulu Hawaiian	
771	Mauna Loa	WoodBk	1104				1881	C.Putnam	Maitland, N.S.	Chas.Putnam	189'9"	37'1"	22'0"	Maitland, N.S. British	V
772	Maurice	WoodBg	149				1865	Boju & Bertrand	Nantes	Oraine	82'3"	21'6"	12'0"	Vannes French	
773	Rabin -87	WoodBn	133				1874	J.Parnet	St.Malo	Aug.Lemoine	78'7"	20'7"	11'3"	St.Malo French	
774	Maury	WoodBk	510				1866	Dekke	Arendal	Hans H.Pettersen	138'9"	31'4"	17'3"	Arendal Norwegian	N
775	Mavrogordatos	WoodBk	287				1878	A.Livadaras	Syra	Mavrogordatos & Co.	102'6"	27'4"	...	Syra Greek	H
776	Maweema	WoodSr	454				1895	H.D.Bendixen	Humboldt Bay, Cal.	Dolbeer & Carson	156'0"	36'0"	11'8"	S.Franisco United States	
777	Max	IronBk	603	* A1	Ham		1862	T.Vernon & Son	Liverpool	Actieselskab (P.N.Harbye)	175'9"	26'6"	17'2"	Nrdby Fanø Danish	
778	(FOUNDERED 4,97)	WoodBkn	350				1876	C.Grübner	Caspervig	N.Sehl	133'5"	28'7"	13'8"	Riga Russian	V
779	E.Delpierre -95	WoodLr	112				1894	Syndicat des Charpentiers	Boulogne	E.&E.Altazin	86'3"	22'3"	11'4"	Boulogne French	
780	Maxim	WoodBn	143				1866	.....	P.E.Island	H.Smyth	96'0"	22'7"	12'0"	Drogheda British	
781	C.Olsen 96-96	WoodSr	117				1876	H.D.Bendixen	Humboldt Bay, Cl.	Caspar Lumber Co.	92'0"	27'2"	7'2"	S.Franisco United States	
782	Maxima	IronBk	499	* A1	Mdb		1867	Palmer's Co.	Newcastle	G.H.Moore	153'6"	28'4"	17'4"	Swansea British	18 # 9 s 3 # 0 1/2
783	Maxwell D.Davies -98	IronS	1856	100 A1	Ham		1887	T.Royden & Sons	Liverpool	J.Edgar & Co.	269'1"	39'1"	23'5"	Liverpool Russian	25 # 7 s 5 # 3 1/2
784	May	Wood3MstSr	243				1869	R.Puce & Son	Sunderland	H.C.A.Young	114'7"	25'1"	12'8"	Brisbane British	
785	M.T.Keloc 92-98	WoodBn	156	Rest. 7 A1	NFL 13		1873	Mansfield	Tegumouth.	W.H.Whiteley	100'4"	22'6"	12'0"	SJohn's NFL British	12 # 11 s 1 # 1 1/2
786	Manning	WoodBn	154				1874	.....	Lunenburg, N.S.	Lewis Anderson	90'5"	23'4"	10'5"	Lunenburg NS British	
787	May Cory	Wood3MstBn	178	Cont. 9 A1	NFL 14		1875	Johnson	Bideford	C.T.Bowring & Co.	107'8"	22'7"	11'4"	Liverpool British	13 # 0 s 2 # 0
788	May Flint	Iron4MstBk	3577				1880	A.M.Millan & Son	Dumbarton	Flint & Co.	351'8"	42'9"	16'2"	New York United States	RV
789	May Flower	WoodBn	159				1874	J.Barter & Son	Brixham	Mrs.M.E.Duder	96'6"	23'0"	12'5"	SJohn's NFL British	

Numero Officiel.	Nom du Navire. Matériau. Grément, etc.	Visites Périodiques. Nombres des Ports.	Tonnage Total.	Détails de la Classe		Construit.			Armateurs.	Dimensions d'après le Douane. Superstructures, &c.			Port d'Armement
				Capitaine. Ex-nom, s'il y a lieu.	Cote.	Quant.	Par qui.	Ann.		Longueur.	Largeur.	Croix.	
790	May Flower D. Paterson -97	ptIB	135	WoodSr	135-126	1886	Whitehead	Greenock	K. Grant	91'4"	21'2"	11'9"	Inverness British
791	D. McDonald	1D1	114	WoodSr	114-108	1886	Essex, Mass.	Greenock	Cunningham & Thompson	84'6"	23'4"	8'7"	Gloster Mass United States
792	May McFarland G.F. Small -89	2Dk	480	Wood3MstSr	480-456	1873	Thomaston, Me.	Greenock	Cousons & Pratt	140'2"	32'1"	12'3"	Boston Mass United States
793	May O'Neill L.N. Watts	2Dk	604	Wood3MstSr	604-512	1883	H.M. Bean	Camden, Me.	J.P. Ellicott & Co.	155'7"	35'0"	16'0"	Boston Mass United States
794	May Queen A. Beroldsen 84-90	ptIB	367	WoodBkn	367-325	1867	Devereux	Wexford	J. & N.C. Bull	130'2"	28'9"	16'4"	Newhaven British
795	May & Anna Beswick C.S. Smith -91	1Dk	150	Wood3MstSr	150-142	1891	J.W. Abbott's Sons	Milford, Del.	R.J. Beswick	95'0"	27'0"	6'0"	Wilmington United States
796	Mayagüez Estrade (ex Guadalupevir) YM3,91	1Dk & Spardl	359	WoodBn	359-341	1881	Stokton, Me.	Greenock	C. Roger	121'3"	27'5"	14'1"	Barcelona Spanish
797	Mayfield T.E. Phillips 71-91	1Dk (pt Sll-ws) 2LrE	2285	Steel 4MstBk	2285-2143	1892	Russell & Co.	Greenock	Shaw, Savill & Co.	277'5"	42'0"	24'2"	Glasgow British
798	James Murdoch -96	HT Lon. 78	180	WoodBn	180-180	1862	Hodgson	Hylton	J. Murdoch	95'5"	22'7"	13'5"	Liverpool British
799	Maynard Sumner Dobbin	2Dk	384	Wood3MstSr	384-385	1882	Cobb & Bodwell	Rockland, Me.	Cobb, Wight & Co.	143'3"	28'5"	10'0"	Rockland, Me United States
800	Mayo B. Ygartua	2Dk	225	WoodBn	225-222	1875	Tayabas	Manila	F. Reyes	105'6"	23'1"	12'0"	Manila Spanish
801	Maysales (ex Lorenzo, ex Paula)	1Dk	199	WoodBn	199-180	1854	Barcelona	Barcelona	L. Mir & Co.	93'2"	23'7"	11'9"	Barcelona Spanish
802	Mazagan (ex Soledad Hair, ex Telegraph)	1Dk	137	WoodBn	137-130	1878	Malta	Majorea	B. Borrás	88'9"	22'8"	10'3"	Majorea Spanish
803	Mazatlan Pasquier F & YM3,94	1Dk 2LrE	525	WoodBk	525-410	1878	C.G.A. Dreyer	Harburg	Briaudeau fils & Co.	132'0"	31'3"	17'3"	Nantes French
804	Meanakhy (ex Soledad Hair, ex Telegraph)	1Dk	287	WoodBk	287-287	1864	Batavia	Negapatam	J.S. Emery & Co.	115'6"	26'8"	15'0"	Negapatam British
805	Mecosta C.M. Stratton 87-91 F & YM8,96 (ex Hattie)	1Dk	242	WoodSr	242-199	1864	Bangor, Me.	Boston Mass	J.S. Emery & Co.	109'4"	27'4"	10'5"	Boston Mass United States
806	Meda L. Leckner 91 F & YM7,94	HT Liv. 92	343	WoodBkn	343-329	1887	J. Yeo	P.E. Island	J.S. Sturry & Co, Ltd	136'0"	29'6"	13'5"	Liverpool British
807	Medbor C.J. Mathiasen YM3,94	1Dk 2LrE	522	WoodBk	522-503	1888	Grimstad	Grimstad	J. Jørgensen	138'7"	31'0"	16'9"	Grimstad Norwegian
808	Medea M.L. Nilsson -96 ss Lon. No. 3-3,94	2Dk	1131	IronBk	1131-1021	1868	Barclay, Curle & Co.	Glasgow	Rederi Aktieb. "Standard" (E. Roberg, Stor.)	217'2"	34'5"	21'0"	Gothenburg Swedish
809	Medra N. Krabbe 89-91	1Dk	318	WoodBk	318-291	1869	W. Zeltz	Rostock	G. Holm	113'1"	26'6"	14'5"	Halmstad Swedish
810	Medra H. Aanonsen 92-92 YM1,95	1Dk 2LrE	280	WoodBk	280-259	1871	Risör	Risör	H. Bang	108'0"	27'2"	14'0"	Risör Norwegian
811	Mediterranean T. McIlwaine -92	ptIB	105	WoodSr	105-90	1867	J. Evans	Aberystwith	S. McCandless	84'0"	21'4"	10'3"	Londonderry British
812	Medor H. Stærrer 84-84 F & YM2,97	1Dk 2LrE	281	WoodBk	281-266	1884	C.I. Bring & S. Jönsson	Varnanäs	Akt. Sels. (N.H. Svarrer)	116'6"	24'2"	13'0"	Nrdby Fano Danish
813	Medora O. H. Olsson 97-97	F & YM8,96	863	WoodBk	863-765	1867	Barr & Shearer	Androssan	G.R. Lagergren	173'6"	30'5"	20'2"	Stockholm Swedish
814	Medusa H.J. Hansen -95 F & YM5,93	HT Lon. 83 CF	860	WoodBk	860-833	1862	W. Briggs & Sons	Sunderland	Actieselsk. "Medusa" (T.F. Andorsen)	171'2"	34'5"	21'2"	Mandal Norwegian
816	Medusa A.P. Schmidt	1Dk 2LrE	353	Wood3MstSr	353-324	1874	L. Eggert	Memel	Acties. "Irvine" (H. Jørgensen)	117'5"	27'3"	15'7"	Dragor Danish
817	Meera M. Samadany	1Dk	112	WoodBk	112-112	1874	Quilon	Colombo	Neima Palle Marikar	78'6"	19'5"	9'7"	Colombo British
819	Meg Merrilies J. Bowden	1Dk	149	WoodBn	149-149	1878	McQuarrie & McCallum	Auckland, N.Z.	H. Bowden	93'7"	22'4"	10'7"	Sydney, NSW British
820	Megunticook E.E. Wallace 87-88 F & YM7,96	2Dk	442	WoodBk	442-363	1866	W.H. Genn	Bucksport, Me.	J.S. Emery & Co.	127'6"	29'9"	16'7"	Boston Mass United States
821	Mehrap	1Dk	219	WoodBk	219-219	1870	Chittagong	Rangoon	Asmut Ally	95'5"	22'6"	13'5"	Rangoon British
822	Meikaku Maru No. 2 Fuji Yoshitangu	1Dk	214	WoodSr	214-202	1880	Inamoto Kasuke	Tokio	Kadoya Jintaro	93'0"	22'7"	12'4"	Osaka Japanese
823	Meinwen J. Williams -92 ss Liv. No. 1-97	1Dk 2LrE	1538	SteelBk	1538-1491	1892	R. & J. Evans & Co.	Liverpool	"Meinwen" S. Co (Lim.) J.G. Evans	240'0"	38'1"	22'2"	Liverpool British
824	Meira Manna M. Osman -90	1Dk	200	WoodBk	200-200	1890	Ineboli	Ineboli	H. Anastasiu	138'0"	30'5"	10'9"	Ineboli Turkish
825	Melancthon Beltesen	1Dk	298	Wood3MstSr	298-283	1867	N. Bend	Oregon	A.M. Simpson	133'0"	30'5"	10'9"	S. Francisco United States

Wrecked

Missed

Official No. Code Letters	Ship's Name. Master. Special Surveys.	Material, Rig, &c. Late Name, if any. No. of Decks, &c.	Registered Tonnage. Gross. Under dk.-Net	Particulars of Classification.			Built.			Owners.	Registered Dimensions, Deck Erections, &c.			Port of Registry. Flag.	Moulded depth. ft. in.
				Character. for Special Survey, Date of last Survey.	Port of Survey. Transit assigned, now expired, Equipment, Letter.	When.	By Whom.	Where.	Length.		Breadth.	Depth.			
													13		
826	Melanope W. Thomas -96 1BH Cem	Iron S ssLiv. No. 3-289 2 Dks.	1686 1498-1608	†*A1 8,97	Brs A&CP Bkn	1876	W.H. Potter & Co. ND 97	Liverpool	Australasian Shipping Co. (Lim.) (Gracie, Beazley & Co., Mgrs.)	258'2"	40'2"	23'8"	Liverpool British	25' 6"	
827	Melbourne W. H. Matheson -97 YMS, 96	Wood Sr 1 Dk	182 154-170			1893	W.D. Lovitt	Beliveaus Cove, N.S.	Lyon & Co.	101'0"	25'0"	9'9"	Haytian	R	
828	Melchiorre De Angelis -92 F&YM 1,97	Wood Bk 1 Dk 2tr B	815 739-790			1875	F. Pizzani	Sestri Ponente	F.O. Raffaele	167'6"	33'4"	21'5"	Castellmare Italian	V	
829	Melete J. Hansen 85-96 1BH Cem	Steels 1 Dk (pt) 2tr B 1 Dk (pt) 2tr B	1785 1660-1699	†100A1 1,98	Ham LA&CP Bry	1890	C. Connell & Co	Glasgow	B. Wencke Söhne	267'5"	40'0"	23'0"	Hamburg German	24' 7"	
830	Melikoff H. Hansen (ex Cecille)	Wood Sr 1 Dk	257 232-239			1869		Abo	Hans H. Pettersen	104'0"	27'9"	12'8"	Arendal Norwegian	N	
831	Melinda M.K. Willey -74 YM 9,93	Wood Sp 1 Dk	108 105-108			1880	J. Matton	Quebec	H. Saxton	95'5"	22'8"	6'9"	Montreal British	R	
832	Melissa A. Willey M.K. Willey -74 YM 9,93	Wood 3Mst Sr 1 Dk	426 -372			1874	Dunn & Elliot	Thomaston Me	Dunn & Elliot	148'6"	33'6"	11'7"	Thomastn Me United States	R	
833	Melissa Trask E.S. Trask 1 Dk	Wood 3Mst Sr 1 Dk	237 -225			1880	Perkins	Brewer, Me.	E. & I.K. Statson	113'2"	29'2"	9'7"	Bangor, Me. United States	R	
834	Melita H.V.M.G.	Wood Sr 1 Dk	160 143-148			1864		Halifax	T. Thommesen & Son	95'1"	26'1"	10'4"	Arendal Norwegian	R	
835	Meloun H.V.M.G.	Steel Lr 1 Dk	215 213-215			1887	W. Denny & Bros.	Dumbarton	Irrawaddy Flotilla Co. (Lim.)	160'0"	22'0"	7'3"	Glasgow British	R	
836	Melpomene D. Sanders 93-93 1BH Cem	Steels 1 Dk (pt) 2tr B 1 Dk (pt) 2tr B	1808 1661-1743	†100A1 1,97	Ham LA&CP	1891	C. Connell & Co	Glasgow	B. Wencke Söhne	268'0"	40'1"	23'0"	Hamburg German	24' 7"	
837	Melrose R. Kalb -84 F&YM 6,94	Wood Bk 2 Dks	993 -918			1863	J. Taylor	East Boston	J. Schönfeld	166'5"	35'0"	23'4"	S. Francisco United States	R	
838	— H.V.M.G.	Comp 3Mst Sr 1 Dk	768 713-740			1895	Montreal Transportation Co.	Kingston, Ont.	Montreal Trans- portation Co.	183'6"	35'8"	14'0"	Montreal British	R	
839	— J.G. Albury -93 YM 7,94	Wood 3Mst Sr 1 Dk	186 166-186			1893	J.G. Albury	Harbour Is. Bahamas	J.A. Higgs	107'8"	27'2"	9'0"	Nassau, N.P. British	V	
840	Melusine A. Kastelin F&YM 9,94	Wood Bk 2 Dks	-930			1876	J.C. Tecklen- borg	Bremrhavn	J.E. Moe	172'2"	34'1"	22'4"	Wasa Russian	R	
841	Melville Island G.L. Ritchie -95 ex Falkland Hill 1BH Cem	Iron S ssLiv. No. 2-93 1 Dk 2tr B	1468 1359-1429	†100A1 8,97	Lon A&CP Regn	1884	Russell & Co.	Pt. Glasgow	Stuart Brothers	245'0"	37'6"	21'4"	Glasgow British	22' 11" s 4' 5"	
842	Memento J. Ellertsen F&YM 9,95	Wood Bk 1 Dk 2tr B	653 558-58			1890	J. Svendsen	Grimstad	J. Bang	161'5"	34'4"	16'9"	Grimstad Norwegian	NV	
843	— P. Andersen 75-75 F&YM 7,92	Wood Bk 1 Dk 2tr B	475 435-439			1867	Kirkegaard	Langesund	Actieselskabet "Memento" (Chr. Erichsen)	129'7"	30'6"	17'1"	Langesund Norwegian	N	
844	Memory C.A. Christiansen 88-96 YM 10,93	Wood Bk 1 Dk 2tr B	426 380-398			1873	Niels Nielsen	Kragerö	G.C. Brövig	136'7"	28'8"	16'3"	Farsund Norwegian	N	
845	Menawa N.E. Pendleton 1 Dk	Wood Sr 1 Dk	211 -201			1864		Greenpoint, N.Y.	Pendleton Bros.	104'8"	28'4"	10'0"	Belfast, Me. United States	R	
846	Mennock R. Mann -93 ssLiv. No. 3-888 1BH Cem	Iron Bk 1 Dk 2tr B	822 754-787	†100A1 5,98	Lon A&CP Liv	1876	Lon & Glas. Co	Glasgow	A. Weir & Co.	188'4"	32'1"	19'2"	London British	20' 3" s 3' 5"	
847	Menshikoff J. Barnard -91 1 Dk	Wood Bk 1 Dk	223 215-223			1847		Baltimore	R. McNamara	105'2"	23'9"	12'3"	Dunedin British	R	
848	Mentana G.B. Cuffarena 93-95 (ex Evanel)	Wood Bk 2 Dks	513 -487			1868	NG Hitchborn	Stockton, Me.	Gerbolini & Isola	134'0"	29'9"	17'3"	Callao Peruvian	R	
849	Mentone J.P. Adams YM 5,94	Wood Bk 1 Dk 2tr B	792 692-769			1878		Porsgrund	G. Knudson	173'9"	35'0"	19'5"	Porsgrund Norwegian	N	
850	Mentor J. Ribe F&YM 9,93	Wood Bk 1 Dk 2tr B	542 464-524			1880	Ole Ribe	Grimstad	J. Jörgensen	142'8"	30'5"	17'1"	Grimstad Norwegian	N	
851	— C.V. Söderbom 85-95 F&YM 5,93	Wood Bk 1 Dk	309 278-272			1876	G. Abrahams- son	Slussen	John E. Olson	124'0"	26'9"	12'9"	Gothenburg Swedish	V	
852	— A. Andersen 1 Dk	Wood Bg 1 Dk	203 186-191			1864	A. Pedersen	Drammen	Rederiselskabet "Mentor" (T. Lund)	102'9"	25'4"	12'3"	Fredrikshld Norwegian	N	
853	Merá Mahmed Caja	Wood Bg 1 Dk	-197			1858		Fiume	Giuli	104'9"	25'4"	18'0"	Scutari Turkish	R	
854	Meran J. Fredriksen 78-91 YM 11,94	Wood Bk 1 Dk 2tr B	662 568-636			1891		Landvig (Grimstad)	J. Børresen	135'3"	35'6"	17'2"	Grimstad Norwegian	N	
855	Mercator J. Wilhelmsen 2 Dks	Wood Bk 2 Dks	840 785-808			1840		Amsterdam	N. Nielsen & Co.	143'2"	37'4"	23'1"	Arendal Norwegian	R	
856	— Weide -95 F&Z 1,96	Wood Bn 1 Dk	390 -370			1895	M. Holmsen	Haynasch	Gebr. Weide	141'8"	27'4"	13'4"	Haynasch Russian	V	
857	— E. Engström -97 (ex Fürst Bismarck, ex Graf Bismarck)	Wood Bk 1 Dk 2tr B	350 307-32			1867	J.H. Knick- mann	Bremen	Johannes Larsson	130'4"	27'9"	14'3"	Mariehamn Russian	V	
858	Mercedes L. Attanasio -91 YM 9,90	Wood Bn 1 Dk	-224 202			1890	A. Castellano	Cassano	F. Cacace	120'7"	31'3"	8'9"	Buenos Ayrs Argentine	R	
859	— A. Olivari YM 7,91	Wood Bg (ex San Beltran)	199-193			1870			A. Olivari	99'1"	25'7"	14'0"	Genoa Italian	R	
860	— Matamala C 9,92	Wood Bn 1 Dk 2tr B	194 -186			1850		Canet	J. Matamala	85'6"	23'3"	13'9"	Barcelona Spanish	V	
861	— F. Olive (ex Gloria del Masnou) C 12,89	Wood Sr 1 Dk	165 -157			1868		Blanes	D. Bauza	85'0"	25'4"	12'6"	Majorca Spanish	V	

Numero d'Ordre	Numero d'Officiel.	Nom du Navire. Matériaux. Grément, etc.		Tonnage Officiel.	Détails de la Classification.		Construit.			Armateurs.	Dimensions d'après le Donné. Superstructures, etc.			Port d'Armement.	Grément.
		Capitaine.	Ex-nom, s'il y a lieu.		Total.	Cote.	Quant.	Par qui.	Of.		Longueur.	Largeur.	Coque.		
862		Mercedes A. de Tezanos	WoodBk	587	9,84	N Yk 10	1877	Gingras	Quebec	F. de Tezanos	146'3"	31'1"	18'3"	Buenos Ayrs	
863		Baron -04 YMI, 92 HTSIL 11 1DK2tr B (ex Clavio, ex Signet) ptIB Saltes	WoodSr	169		A&CP	1896	J. Belliveau	Belliveau's Cove, N.S.	B. Belliveau	95'5"	27'2"	9'7"	Waym'th NS	
864		Merchant A. Jansson -97	WoodBg	294	6,74	Lon	1869	May	Shoreham	J. & N.C. Bull	119'0"	26'6"	14'1"	Newhaven	
865		HTQs Mercur A. Hansen P&YM 7, 94	WoodBk	737		A&CP	1880	J.T. Fryde	Grimstad	J. Klöcker	160'9"	33'4"	19'9"	Arendal	
866		IFBL K.L. Lindberg F&YM 8, 96	WoodBk	546		A&CP	1865	J.C. Tecklenborg	Bremrhavn	G.A. Lindblom	150'7"	32'3"	19'4"	Åbo	
867		HCPW H.A. Olsen (ex Zealand)	WoodBk	546		A&CP	1842		Amsterdam	Joh. Thorne	129'3"	32'0"	18'4"	Mess	
868		HTQs P.A. Kraefl -92	Steel 3 MetSr	349		A&CP	1892	Howaldts- werke	Kiel	C. Sodemann	125'0"	27'0"	12'7"	Stralsund	
869		HKGL M. Kristein 90-92	WoodSr	-194		A&CP	1882	D. Breinkopf	Kurland	M. Kirstein	91'0"	24'0"	12'5"	Riga	
870		NGDL C.A. Buch	WoodSr	178		A&CP	1861	C.D.H. Hansen	Wisnar	Actieselskab (H. Iversen)	95'2"	20'9"	13'1"	Svondborg	
871		H. Halvorsen	WoodSr	154		A&CP			America	Olaves Nilsen	85'7"	23'5"	11'1"	Christiania	
872		SHKW C.E. Nielsen -93	WoodSr	126		A&CP	1868	S. Boas	Rudkjöbing	N.H. Nissen	87'5"	20'6"	10'5"	Rudkjöbing	
873		HTQs Mercury W. Colby	WoodS	398		A&CP	1851	J.A. Westervelt	New York	Renton, Holmes & Co.	193'0"	39'0"	22'2"	S. Francisco	
874		HTQs C. Hoare (ex Illovo)	WoodS	360	11,88	Sou A&CP	1867	A.Hall & Co.	Aberdeen	C.A.R. Hoare	139'0"	27'0"	15'9"	Aberdeen	
875		HTQs	WoodBg	150		A&CP	1849		Charleton, N.B.	D.Y. Syme	94'5"	20'8"	11'4"	Melbourne	
876		HMTQ Meri S.M. Oudi -90	WoodSr	-223		A&CP	1890	A. Livadara	Syra	B. Beltzo				Syra	
877		NHLP H.J. Pedersen -96 ssHam. No. 3-7, 93 (ex Tyaron) ssNpt. No. 1-97	IronBkn	301	+100A1	Cff LA&CP Npt	1881	Harvey & Co.	Hayle	Actieselskabet "Merida" (N.J. Outzen)	137'5"	26'2"	12'4"	Sonderho	
878		RHPF J.P. Traulsen 93-93 ssHam. No. 2-97	IronBk	1486	+100A1	Ham LA&CP Lth	1889	Germania- Werft	Kiel	C.G. Gabel	235'0"	38'1"	21'7"	Hamburg	
879		PHNJ J.T. Rowlands -91 ssCh. No. 3-9, 98	IronS	1408	+100A1	Sws LA&CP Qws	1875	T. Royden & Sons	Liverpool	Hughes & Co.	231'4"	38'9"	23'6"	Liverpool	
880		100849 Meri M. Parks S. Parks -94	WoodSr	100	A1*1	A&CP	1894	S. Leary	La Have, N.S.	S. Parks	83'7"	24'5"	9'4"	Lunenbg NS	
881		B. Jørgensen 94-94 ssBr. No. 3-12, 86	IronBkn	281	+*A1	Grk	1863	Westwood	London	P.L. Möller	141'7"	25'3"	12'8"	Mandal	
882		MDHL N. Nemmann 91-91	WoodBk	422		A&CP	1852		Madison, N.B.	H. Mentz	139'7"	30'1"	16'3"	Rostock	
883		HTQs D.F. Devod	WoodBk	273		A&CP	1855	G. & F. Sisson	Westport, Mass	L. & F.R. Brightman	112'6"	24'3"	15'4"	N. Bdfrd Mas	
884		HTQs J.J. Graut -95 IB	WoodK	67	Rest. 6A -	Jer	1868	C.W. Aubin	Jersey	J.J. Graut	77'8"	18'6"	8'1"	Guernsey	
885		HTQs Mermerus	IronS	1750	+100A1	Mel A&CP	1872	Barclay, Curle & Co.	Glasgow	A. & J. H. Carr	264'2"	39'8"	23'7"	Greenock	
886		HTQs Merom A. Peterson -95	WoodS	1204		Lon	1870	C.V. Minott	Phippsbrgh	Alaska Packers' Association	179'2"	37'6"	23'9"	S. Francisco	
887		R.T. Kelley YM 3, 97	Wood4 MetSr	925		A&CP	1891	C.V. Minott	Phippsbrgh, Me.	C.V. Minott	186'0"	36'3"	18'1"	Bath, Me.	
888		KMPV N.F. Jeltusch	WoodSr Barge	855		A&CP	1894	R. Palmer & Son	Noank, Con.	Philadelphia & Reading R.R. Co.	193'1"	34'7"	16'0"	Philadelphia	
889		HTQs Merrill C. Hart W. Murphy	WoodSr	187		A&CP	1866		Bristol, Me.	G.W. Rawley	97'9"	26'7"	9'8"	St. Grgo, Me.	
890		HTQs Merritt W.M. Gilmore -93 P & YM 9, 96	WoodBkn	474		A&CP	1884	G. Merritt	King's Co., N.B.	Dada Abdoolla & Co.	148'6"	32'3"	13'0"	Port Natal	
891		HTQs Mersey G. Rock -94 1BH Cem	Steels	1829	+100A1	Liv LA&CP	1894	C. Connell & Co	Glasgow	J. Jones	270'7"	39'0"	22'5"	London	
892		HTQs N. Christensen -96 (ex Steamer)	Iron4 MetBkn	998999		A&CP	1859		London	C. Christians	260'4"	30'2"	16'5"	London	
893		Fishing Salted	WoodSk	75		Hul	1889	J. Garside	Burton-Stather	Hull Steam Fishing & Ice Co. (Lim.)	74'8"	20'1"	10'4"	Hull	
894		HTQs Mersey Belle	WoodBkn	310		A&CP	1883	R. McLeod	Liverpool, N.S.	Miss D. Brown	117'0"	28'0"	12'6"	Liverpi, NS.	
895		HTQs Mersina A. Burloto -80 (ex Lady Selbourne)	Wood3 MetSr	245		A&CP	1873		Plymouth	A. Burloto	131'3"	24'8"	12'7"	Syra	
896		HTQs Mersragzeem Jacobson -95	WoodSr	194		A&CP	1895	J. Morgenstein	Markgrafen	J. Jacobson	96'0"	27'1"	12'8"	Riga	
897		HTQs Mervinia	WoodSr	114	Cont. 9 A1	Pmd	1878	Richards	Aberdovey	J. Jones	84'0"	21'6"	10'9"	Aberystwith	

No. of Deck.	Ship's Name.	Material, Rig, &c.	Registered Tonnage.	Particulars of Classification.			Built.			Registered Dimensions, Deck Erections, &c.	Port of Registry.	Meters in which registered.			
				Character.	Port of Survey.	Year of last survey.	When.	By Whom.	Where.				Length.	Breadth.	Depth.
Code Letters.	Master.	Late Name, if any.	Gross.	+	+	+	+	+	+	+	+	+			
	Special Surveys.	No. of Decks, &c.	Under dk.-Net.	for Special Survey. Date of last Survey.	Survey. Date of last Survey.	Year of last survey.									
908	Mésange	WoodBk	390				1875	LaSeyne	G. Anquetil	130'9"	26'6"	13'0"	Fécamp	V	
909	Messaret	WoodBg	-1 9 8				1868	Syra	Niaji Bey	84'6"	26'1"	15'8"	Constantinople	H	
910	Messel	WoodBk	420				1870	J. Aanonsen	Arendal	131'5"	30'0"	16'5"	Arendal	N	
911	Messenger	WoodBg	250		4.81	Cly	1862	Rawson & Watson	Sunderland	101'0"	26'2"	15'4"	Yarmouth	16' 11" 3' 3"	
912	Messina	Wood3MstSr	282				1875	M. Halten	Uddevalla	122'0"	27'0"	12'6"	Porsgrund	N	
913	Meta	WoodBk	499				1865	B. Pieper	Memel	133'2"	29'3"	17'8"	Farsund	N	
914	Metamorphosis	WoodSr	-1 3 0				1893	A. Livadara	Syra				Syra	N	
915	Meteor	Wood4MstSr	600				1892		Pt. Blakely, Wash.	J. A. Hooper	177'3"	38'4"	13'5"	S. Francisco	V
916	Metha Nelson	Wood3MstSr	460				1896	H. D. Bendixen	Eureka, Cal.	C. Nelson	156'0"	36'0"	11'9"	S. Francisco	V
917	Methebesec	Wood3MstSr	377				1896	L. L. Snow	Rockland, Me.	I. L. Snow	136'4"	31'0"	11'8"	Rockland, Me.	V
918	Methodius	WoodBg	-2 7 4				1863		Hammarsland	A. Jansson	123'6"	28'0"	15'6"	Mariehamn	I
919	Metilde	Wood3MstSr	338				1883	L. Durante	Prá	G. Catalano fu S.	125'3"	28'4"	15'7"	Trapani	I
920	Metropolis	Iron4MstBk	1811			Lim	1887	R. & J. Evans	Liverpool	"Metropolis" Ship Co. (Lim.) (W. Thomas & Co.)	265'7"	40'0"	22'9"	Liverpool	24' 7" 5' 0"
921	Metta	WoodBk	631			Shl	1879	F. M. Schiavoni	Fiume	A. Stangher	143'7"	33'2"	24'9"	Volosca	A
922	Mette	WoodBn	126				1871	N. Nielsen	Nordby, Fanø	Kristine Johansen	86'1"	20'2"	10'2"	Marstal	V
923	Mexico	IronBk	499			Cal	1860	T. R. Oswald	Sunderland	L. T. Merrow & Son	150'1"	27'5"	17'0"	Glasgow	17' 10" 2' 11"
924	Mia Madre	WoodBg	154				1875	H. Henricksen	Arendal	G. Gonzales	104'0"	23'0"	12'2"	Campeche	V
925	Miaoulis	WoodBg	149-1 4 6				1884	A. Livadara	Syra	T. Evidis	100'4"	26'9"	16'6"	Syra	V
926	Micaela	Wood3MstSr	182				1873		P. Jefferson	G. Suarez	118'0"	27'9"	8'3"	Havana	V
927	Miceli	WoodBg	119				1851		Malta	Eredi Barone A. Spanò di Sanguiliano	78'7"	22'5"	11'7"	Trapani	V
928	Michael	WoodG	-3 5 5				1888		Salmis	W. Hosainoff	118'7"	33'8"	13'3"	Sordavala	V
929	Michael Berentsen	WoodSr	-3 5 5				1895		Impilaks	I. T. Pusu	112'2"	31'4"	12'6"	Sordavala	V
930	Michael Kelly	WoodSr	-2 9 6				1877	C. Ohseling	Haynasch	J. Mikkelsohn	76'0"	20'0"	8'0"	Haynasch	V
931	Michael Berentsen	IronBk	671			Off	1877	D. & W. Henderson	Glasgow	Actieselskabet Michael Berentsen (Sigval Bergesen)	185'2"	29'7"	17'4"	Stavanger	18' 6" 3' 4"
932	Michael Kelly	Iron3MstSr	138			Pmd	1871	W. Allsup & Sons	Preston	E. O. Roberts	112'0"	20'1"	9'9"	Liverpool	10' 4"
933	Michael Treschow	WoodBg	211				1855	A. L. Himberg	Laurvig	O. Moe	99'6"	25'4"	13'2"	Fredrikstad	V
934	Michail	WoodBk	496			HKg	1876	Trethowan	Falmouth	Z. P. Kakaroukas	145'6"	30'1"	16'5"	Syra	17' 10" A
935	Michail	WoodBg	-1 8 3				1880	C. Papapetros	Galaxidi	I. Sganzachi	94'5"	24'5"	13'4"	Galaxidi	H
936	Michelangelo di Pieve	WoodBn	-1 4 8				1879	N. Nina	Cassos	G. K. Manolachi	88'6"	19'7"	11'8"	Argostoli	A
937	Michelangelo di Pieve	WoodBk	462				1868	G. Tixi	Savona		124'3"	30'8"	19'2"		I

Numero Officiel.	Numero d'Ordre.	Nom du Navire. Matériaux. Grément, etc.	Tonnage Officiel.	Détails de la Classi- fication.		Construit.		Armateurs.	Dimensions d'après le Douane. Superstructures &c.			Port d'Armement.
				Total.	Sous Pont.	Longueur.	Largeur.		Creux.			
Capitaine. Ex-nom, s'il y a lieu.		Visites Périodiques. Nombres des Ponts.		Cote.	Visite.	Par qui.	Qu.					
934	1358	Michele C. Cacace YM8,96 WoodBk	528	490-5 1 3		1883 G. Starita	Alban	M. & S. Cacace	137'8"	30'2"	19'3"	Castellamare Italian
935	1992	N. Scotti Lavina -80 (ex-La Maria) YM7,96 WoodBk	423	381-4 1 2		1874 A. Bonifacio	Cassano	G. Scotti Lavina	122'0"	28'7"	18'0"	Naples Italian
936	1394	Michele A. F. Trapani F&YM7,96 WoodBk	723	673-7 0 8		1884 A. Castellano	Cassano	S. T. L. Marasca	158'8"	30'5"	20'3"	Castel di Stabba Italian
937	3314	Michele B. Stewart -94 (ex-Maddalena S.) YM2,96 WoodBk	690	650-6 5 5		1873 P. Rolla	Recco	Virginia Bertolotto	150'9"	32'0"	21'3"	Genoa Italian
938	21	Michele Padre Albanese F&YM7,96 WoodSr	124	124-1 1 8		1885 F. Lubrano fu F.	Terre del Grosso	C. Albanese	86'6"	23'2"	11'8"	Naples Italian
939	1000	Mignonia Liv. No. 3-11,96 IronS	1619	1502-1498	100A	1883 Russell & Co.	Greenock	J. & W. Coffey	258'0"	38'2"	22'9"	Liverpool British
940	1002	Midas T. Messenger 94-96 1BHCem SteelBk	1502	1379-1362	100A1	1896 Ritson & Co.	Maryport	Ritson & Co.	236'5"	37'6"	22'4"	Maryport British
941	1001	Midnatssol C. Farup 88-94 1BHCem SteelBk	1261	1160-1216	100A1	1885 W. Gray & Co.	W. Hartle- pool	F. Smith Peterson	219'4"	35'7"	21'4"	Grimstad Norwegian
942	2266	Mie Figlie A. Stanger (ex-Glamorgan-shire) F&YM8,96 HT Cly. 70 of Salted 2DKs WoodBk	771	771		1870 Batchelor	Cardiff	E. Golubovich fu F.	180'0"	31'3"	20'1"	Buccari Austro-Hung.
943	2788	Miefield W. J. Drummond -98 1BHCem SteelBk	1369	1269-1275	100A1	1890 Russell & Co.	Pt. Glasgow	J. & J. Rae & Co.	231'5"	36'1"	21'6"	Liverpool British
944	1003	Mignon L. Fellberg (ex-Shamrock) pt IB 1DK2trB WoodBg	264	264-2 4 7		1862 Balley	Shoreham	C. Roe	117'4"	26'0"	14'5"	Brevig Norwegian
945	2332	Mignonette A. Boulanger -96 F&YM8,92 WoodSr	150	144-1 8 9		1886 E. J. Price	St. Etienne	E. J. Price	96'5"	25'5"	11'0"	Quebec British
946	1004	Mignonne Rivoir -96 (ex O.A. Meniac) WoodSr	-1 1 5			1877 J. Meniac	Pt. Medway N.S.	G. Gautier & Co.	83'9"	23'6"	9'8"	St. Malo French
947	1005	Miguel Abbatangelo (ex Bruma Zühike) WoodSr	-1 6 1			1869 A. Sieg	Stettin	D. Abbatangelo	88'5"	24'0"	12'3"	Buenos Ayres Argentine
948	4080	Mildred S. J. W. Lathlean -93 HT Foy. 95 Wood3MstSr	207	206-1 8 9	11 A1	1889 C. Rawle	Padstow	W. C. Phillips	115'5"	24'4"	12'5"	Padstow British
949	3088	Millie Bain J. S. Burnis -91 WoodK	102	100-5 8 0	12 A1	1891 Cottingham Bros.	Goole	W. Thomson jun.	83'5"	22'0"	9'2"	Goole British
950	38678	Millie J. H. N. Mackenzie -96 (ex Benjamin Hale) 2DKs Wood3MstSr	597	369-5 6 7		1882 Atkinson & Fillmore	Newburyprt Mass.	W. R. Hutchings	162'5"	35'7"	16'2"	New York United States
951	32265	Millie R. Bohannan J. M. C. Reville -91 Wood3MstSr	686	-6 5 2		1891 J. W. Abbott's Sons	Milford Del.	J. May & Sons	162'5"	36'9"	13'2"	Philadelphia United States
952	91093	Millville A. J. Smith 92-95 Wood3MstSr	365	-3 4 7		1887 Morris & Mathis	Camden N.J.	R. D. Wood & Co.	134'0"	32'2"	11'9"	Philadelphia United States
953	17618	Millwall U. Mathisen -98 1BHCem IronBk	1222	1092-1105		1863 Millwall I. W. Co.	London	T. Allen	214'8"	34'6"	23'0"	Liverpool British
954	30083	Milo 1DK WoodBk	155	146-1 5 5		1857	London- derry, N.S.	F. J. Cortissoz	93'6"	23'6"	11'6"	Halifax, N.S. British
955	30710	Miltiades L. A. W. Schuman -97 2DKs IronS	1495	1413-1452	100A1	1871 W. Hood & Co.	Aberdeen	G. Thompson & Co.	240'5"	39'3"	23'3"	Aberdeen British
956	99431	Milton Stuart E. N. ... 93 ss Cal. No. 1-98 2DKs (US St-pts) Steel 4MstBk	3178	3014-3155	100A1	1892 C. S. Swan & Hunter	Newcastle	"Milton Stuart" Ship Co. (Lim.) (C. W. Kellogg & Co)	327'2"	46'6"	25'8"	Liverpool British
957	102376	Miltonburn J. H. Pattison -96 1BHCem Steel 4MstBk	2663	2509-2499	100A1	1893 Barclay, Curle & Co. (Lim.)	Glasgow	R. Shankland & Co.	297'0"	45'2"	25'7"	Greenock British
958	36638	Miltonpark E. Tomlin 97-97 1BHCem IronS	1520	1395-1394	100A1	1882 A. M. Millan & Son	Dumbarton	G. Gordon & Co.	255'7"	38'3"	20'6"	Glasgow British
959	30673	Milverton J. G. Treleaven -96 1BHCem IronS	2215	2043-2070	100A1	1886 Oswald, Mor- daunt & Co.	Southmptn	Sailing Ship "Mil- verton" Co. (Lim.) (F. & A. Nodin)	280'0"	40'2"	25'1"	Liverpool British
960	31177	Mimi E. T. Bruhn -90 ss Ham. No. 3-8,90 2DKs (ex Staffordshire) 3BHCem IronBk	1196	1118-1147	100A1	1862 Jones, Quiggin & Co.	Liverpool	Joh. H. Soost	207'1"	34'3"	23'3"	Hamburg German
961	31175	Mina F. Bassich -94 YM12,94 WoodBk	489	-4 4 6		1865 F.lli. Schiavoni	Fiume	A. F. Ponchich fu A.	135'5"	28'0"	19'2"	Fiume Austro-Hung.
962	32175	Minatogawa Maru S. Nonaka 94-95 WoodBk	157	-1 4 8		1882 Kinoshita Benzo	Hiogo	Mansuke Nonaka	88'6"	21'0"	10'2"	Tokio Japanese
963	32175	Minden I. Beruldsen pt IB F&YM12,94 1DK2trB WoodBk	1320	1202-1287		1879 G. B. North	Horton, N.S.	Acteueselskabet (C. B. Hofgaard)	194'7"	39'4"	23'5"	Tönsberg Norwegian

Wrecked  
NOW afloat

Now named José Boig, See No. 15 in Supplement.

Official No.	Ship's Name.	Material, Rig, &c.	Registered Tonnage.	Particulars of Classification.				Built			Registered Dimensions, Deck Erections, &c.	Port of Registry.	Flag.	Masthead depth ft. in.	Registered in which class.		
				Gross.	Character.	Part of Survey.	When.	By Whom.	Where.	Owners.							
										Length.						Breadth.	Depth.
3,98	Mindora	WoodBk	307				1856	Richmond, S.I.	JohanHansen	122'2"	28'7"	13'9"	Brevig	N			
968	Mindoro	WoodS	1022				1884	Taylor	East Boston	G.H.Allen	167'0"	35'0"	23'5"	Salom, Mass	R		
970	Mine	WoodSr	135				1885	J.Ph.Jørgensen	Thurø	J.Ph.Jørgensen	90'8"	21'1"	10'3"	Swendborg	V		
971	Minero	WoodBk	1017				1874	Atkinson & Fillmore	Newburyprt. Mass.	CiaEsplotadora DeLota y Coronel	179'0"	35'5"	22'2"	Valparaiso			
971	Minerva	WoodBk	500			Sws 15	1868	J.Westcott	Barnstable	J.G.Albers	143'6"	29'3"	17'9"	Groningen	19' 5"		
972		WoodBk	314				1862		Trayabas	E.E.Barreto	111'5"	25'6"	13'7"	Manila			
973		WoodBg	312				1869	W.Hagens	Hamlwardn	E.J.Christensen	113'4"	26'1"	13'8"	Risør	N		
974		Wood3MstSr	273				1860		Harburg	Actiesieskabot "Minerva" (Z.Möller)	112'9"	26'2"	13'9"	Fredrikstad	N		
975		WoodBn	140				1866		Caraminal	J.MartinezFernandez	86'6"	23'7"	12'5"	Villagarcia			
976		WoodBkn	143				1839		Carlstad	M.Wickman	97'0"	22'9"	9'4"	Skillinge	G		
977	Minho	WoodBkn	259				1871	D.R.Anders-	Carishamn	J.J.Ribeiro de Magalhães & Co.	117'9"	24'5"	12'2"	Oporto			
978	Minihic	WoodBn	224				1877	L.Hubert	St.Pierre-Miquelon	L.Hubert	82'3"	22'0"	10'2"	St.Malo			
979	Minister Camphausen	WoodSr	123				1873	T.J.Cassens & Sohn	Grossefehn	T.J.Cassens & Sohn	86'6"	21'2"	9'7"	Grossefehn			
980	Minister Fransen van de Putte	CompBk	836				1863	W.Hall & Co.	Aberdeen	SechSaleh bin Salim bin Abdat	201'0"	26'0"	13'0"	Sourabaya			
981	Minna	WoodBk	633			Bdx 12	1873	Rochet & Largeteau	Bordeaux	Gütschow & Piza	165'6"	31'3"	18'4"	Valparaiso			
982	Minna Cords	IronBk	806				1867	Dubigeon	Nantes	C.H.Sinnig	182'4"	31'2"	19'5"	Rostock	V		
983	Minna Elkan	Wood3MstSr	149			Rest. 6 A1 Bel	1872	Owen	Nevin	T.Coffin	91'0"	23'3"	11'6"	Carnarvon			
984	Minna Helene	WoodBk	359				1876	L.Eggert	Memel	T.Pedersen	126'0"	27'7"	15'6"	Skudensnæs	V		
985	Minnedosa	Wood4MstSr	1081				1890	Montreal Transportation Co., Kingston Ont.	Kingston, Ont.	Montreal Transportation Co.	245'0"	36'3"	15'1"	Montreal			
986	Minnehaha	WoodBk	1104			Now named "Laura"	1860	McMorin	St. John N.B.	MacDevette & Donnell	183'2"	37'5"	23'0"	Londonderry			
987	Minnet	WoodBk	563				1875	E.A.Löfgren	Dalkarlslä	P.F.Lindstedt	142'0"	29'1"	17'3"	Landserona	V		
988	Minnie	Wood3MstSr	174			Cont. 9 A1 NFL	1875	Cox	Bideford	A.Goodridge & Sons	106'0"	23'0"	11'7"	StJohn'sNFL	12' 11"		
989		WoodBn	182							J.Curran	91'4"	26'0"	12'3"	Belfast			
990	MinnieAnna Bonsall	Wood3MstSr	459				1882	J.L.Black & Bros.	Milton, Del.	J.L.Bonsall	153'5"	37'0"	11'5"	Wilmington	R		
991	Minnie Bergen	Wood3MstSr	388				1889	J.W.Abbott	Milford, Del.	J.C.Davis	143'8"	33'5"	9'5"	Philadelphia	R		
992	Minnie E. Moody	WoodSr	122				1888	G.Long	Richibucto, N.B.	G.Long	89'3"	24'7"	8'9"	Richibcto, NB			
993	Minnie Eaton	WoodBn	198				1866	Longworth	P.E.Island	E.G.Craske	105'5"	23'5"	12'9"	Lowestoft			
994	Minnie G. Whitney	WoodBk	1259				1884	T.A.Mosher	Newport, N.S.	AllenHaley	192'0"	39'8"	23'9"	Windsor, NS	V		
995	Minnie Sommers	WoodBkn	244				1876	Massey	Portreath	T.Fisher	117'8"	26'4"	12'6"	Fleetwood			
996	Minora	WoodBg	249				1867	T.Young	Sunderland	D.Williams	103'2"	26'6"	15'0"	Newcastle, N.S.W.			
997	Minquas	WoodSr	116				1866		Milton, Del.	S.Banks	94'2"	23'5"	7'3"	Brdgprt Con			
998	Mio Padre	WoodBk	809				1875	P.Rolla	Recco	L.NevellaVva. Fravega	165'0"	32'8"	23'3"	Genoa	I		
999	Miranda	Wood3MstSr	437				1859	N.Picchiotti	Limite	For.Dodero	97'8"	23'0"	12'9"	Genoa			
1000		WoodBg	167				1874		Machias Me.	J.Shaw	131'0"	29'0"	16'6"	New York			





Official No.	Ship's Name.	Material, Rig, &c.	Registered Tonnage.	Particulars of Classification.		Built.			Owners.	Registered Dimensions, Deck Elevations, &c.			Port of Registry.	Moulded Length.	Moulded Breadth.	Moulded Depth.	
				Character.	Port of Survey.	When.	By Whom.	Where.		Length.	Breadth.	Depth.					Flag.
7416	Moel Eilian	IronBk	1109	100A1	Bys	r	1877	W.Doxford & Sons	Sunderland	W.E.Jones (Roberts, Owen & Co., Mgrs.)	221'5"	35'0"	21'2"	Carnarvon	22' 5"	4' 1"	
80941	Moel Tryvan	Iron4MetBk	1689	100A1	Liv	u	1884	W.Doxford & Sons	Sunderland	Roberts, Owen & Co.	258'0"	38'0"	23'1"	Carnarvon	24' 5"		
80937	Moel-y-Don	IronBk	1112	100A1	Lon	r	1882	W.Doxford & Sons	Sunderland	Roberts, Owen & Co.	222'0"	35'0"	21'2"	Carnarvon	22' 6"		
40	Moewe	WoodSr	185				1871	L.Kaas	Thuro	H.Smith	78'5"	22'7"	10'4"	Cronstadt			
41	Mohathin Box	WoodBg	106				1878		Quilon	M.S.M.A.L.Tamby	78'0"	17'9"	9'9"	Colombo			
80870	Mohican	WoodBk	852				1875	Pierce, Montgomery & Howard	Chelsea, Mass.	Barque "Mohican" Co. (Welch & Co., Mgrs.)	160'2"	35'2"	19'8"	S. Francisco			V
48	Mohidin Cader Hydroos	WoodBg	-1 82				1877		Keelcane	AnaCoos				Colombo			
44	Mokmai	SteelLr	652				1887	W.Denny & Bros.	Dumbarton	Irrawaddy Flotilla Co. (Lim.)	250'1"	34'0"	8'8"	Glasgow			
45	Mola	Wood3MetSr	367				1892	A.Sinclair	St.John, NB	J.M.Smith	137'8"	32'6"	11'1"	St.John, NB			V
46	Moland	Wood3MetSr	384				1896	N.O.Gjømle	Grimstad	O.Terjesen	123'8"	30'0"	13'4"	Lillesand			N
47	Molega	Wood3MetSr	143				1888	J.N.Rafiere	Conquerall, N.S.	C.H.Davison	91'7"	27'0"	8'2"	Lunenburg			R
48	Mollie Rhodes	Wood3MetSr	238				1885	W.Tupper	Jonesboro', Me.	Jonesboro' Lumber Co.	115'0"	30'7"	9'0"	Belfast, Me.			
49	Molodez	WoodBg	251				1850	L.Wittenberg	Uecker-münde	O.Nilsson	97'8"	24'9"	13'5"	Helmsborg			
50	Mona	IronBk	1073	100A1	Rot	r	1878	Osbourne, Graham & Co.	Sunderland	J.H.Nicolai	205'0"	34'5"	21'2"	Brake			
51	Monarch	WoodBk	896				1880	P.A.Björk	Gefte	J.R.Rettig	170'8"	35'2"	20'5"	Gefte			V
52	Monarch	WoodBk	665				1856	W.R.Abbay & Co.	Sunderland	Act.Selsk. "Monarch" (C.Stangebye)	151'5"	32'2"	20'2"	Sarpsborg			N
53	Monica	WoodBg	303				1859	Sebire	Guernsey	F.Manuelle	116'7"	27'4"	14'6"	Guernsey	15' 3"		
54	Mondego	WoodBn	132				1871		Moreton Bay	A.Heesh	109'0"	23'9"	7'6"	Sydney NSW			
55	Mondego	WoodBn	163				1880	M.J.Goncalves	Caminha	D.A.Fernandes	91'9"	22'3"	10'3"	Lisbon			
56	Mondego	WoodBn	139				1848		Figueira	M.J.daCosta Pereira	68'6"	18'8"	9'4"	Lisbon			
57	Mondego	WoodSr	105				1894	A.D.Story	Essex, Mass.	G.Steele	91'0"	23'0"	9'6"	Gloucester			
58	Monhegan	Wood4MetSr	1030				1890	G.A.Gilchrist	Rockland, Me.	Morse & Co.	184'4"	39'0"	18'6"	New York			R
59	Monica	WoodBk	649				1883	E.Guttormsen	Arendal	L.Andreassen	158'4"	33'5"	17'1"	Farsund			N
60	Monica 1 <sup>o</sup>	WoodSp	114				1892	J.M.Monica	Aveiro	D.A.Magano	81'9"	24'5"	9'2"	Aveiro			
61	Monitor	WoodBkn	236				1862		S.Francisco	C.Nelson	127'0"	28'0"	9'2"	S.Francisco			
62	Monitor	WoodBn	228				1883	C.G.Bergfors	Gefte	R.Petersson	97'4"	27'7"	11'0"	Bergqvara			V
63	Monitor	WoodSr	110				1886	J.James	Essex, Mass.	J.McDonald	88'0"	23'7"	9'5"	10ster Mas			
64	Monkbarns	SteelS	1911	100A1	Dmb	r	1895	A.McMillan & Son (Lim.)	Dumbarton	J.W.Corsar	267'0"	40'1"	23'6"	Liverpool	25' 1"	5' 1"	
65	Monrovia	WoodS	1527				1878	J.Fraser	St.John, N.B.	Wm.Thomson & Co.	210'5"	39'3"	24'4"	St.John, N.B			V
66	Monsita	WoodBkn	260				1872	M.Pomares	St.John, N.B.	G.Österberg	111'6"	27'7"	11'7"	Trellebrog			
67	Montagu	Iron3MetSr	405				1855	C.Mitchell & Co.	Newcastle	TeesTug & Lighter Co. (Lim.)	179'7"	25'4"	12'3"	Middlesbro			
68	Montana	WoodBk	495				1875	A.Conradi & Sohn	Kiel	A.H.Arnold	139'4"	27'8"	17'4"	Brake			V
69	Montbars	Wood3MetSr	378				1889	NewEngland S.B.Co.	Bath, Me.	H.P.Dyer & Co.	136'1"	31'9"	10'6"	New York			R
70	Montbars	WoodBg	197				1870	Tillé	Nantes	L.Jacquier	97'8"	24'9"	11'9"	Nantes			V
71	Montcalm	WoodSp	183				1889	J.Brouillard	Pierreville, P.Q.	J.B.Charland, jun.	107'9"	23'3"	9'6"	Montreal			
72	Monte A.	WoodBk	830				1874	F.Tassarò	Varazze	Matilde Bozzo	168'0"	33'7"	21'3"	Genoa			I

1	2	3	4	5	6	7	8	9	10	11	12	13			14		15
												Dimensions d'après le Donnan Superstructures, &c.			Port d'Armement		
Nombres de Voies	Nom du Navire, Matricule, Gréement, etc.	Capitaine. Ex-nom, s'il y a lieu.	Visites Périodiques. Nombres des Ponts.	Tonnage Total.	Cote.	Détails de la Classification.	Construit.	Armateurs.	Dimensions			Pavillon.	Tonnage en mille et cent.				
									Long.	Largeur.	Prof.						
1073	Monte Alegre	WoodSr	WoodSr	-1 20	1872	S. João da Barra	Comp. de Nav. S. João da Barra Campos										Rio Janeiro Brazilian
1074	Monte Allegro M.	WoodBk	WoodBk	628	1872	F. Cadenaccio	Sestri Ponente	A. Olivari & L.				149 2 29 0 20 2					Genoa Italian
1075	Monte Carmelo	WoodBk	WoodBk	433	1864	M. Tixi	Pra	E. Schiaffino				126 3 30 2 18 7					Genoa Italian
1076	Monte Cristo	WoodBg	WoodBg	175	1873	L. Leroy	LeLagué	P. Bensa				96 1 23 8 11 9					Pto Maurizio Italian
1077	Monte Moro	WoodBk	WoodBk	847	1873	A. Briascos	ful Sestri Ponente	G. P. Ansaldo				164 0 34 4 21 4					Genoa Italian
1078	Monterey	WoodSr	WoodSr	126	1887	M. Turner	Benicia, Cal	C. L. Dingley				96 5 28 0 7 5					S. Francisco United States
1079	Montevideo	WoodBn	WoodBn	196	1867		Sorrento	Sastretto Hermanos & Cassaretto				91 2 24 3 14 1					Buenos Ayres Argentine
1080		WoodSr	WoodSr	149				J. L. Bossa									Monte Video Uruguay
1081	Montezuma	IronBkn	IronBkn	326	1857	J. Reid & Co.	Pt. Glasgow	African Associatn. (Lim.)				133 0 22 8 14 8					Liverpool British
1082	Montgomery Castle	IronBk	IronBk	886	1869	R. & J. Evans	Liverpool	W. Blair & Co.				190 7 33 0 20 0					Liverpool British
1083	Montgomeryshire	IronS	IronS	1452	1877	T. Royden & Sons	Liverpool	Hughes & Co.				235 4 38 1 23 0					Liverpool British
1084	Montmorency	Steel 4MstBk	Steel 4MstBk	3011	1896	Ateliers et Chantiers de la Loire	Nantes	Ant. Dom. Bordes & Fils				321 1 45 0 25 5					Nantes French
1085	Montornes	WoodBk	WoodBk	828	1874	Trahey	Maitland, N.S.	Balcells y Sobrino				173 6 35 1 19 2					Barcelona Spanish
1086	Montreal	WoodBk	WoodBk	807	1868	E. E. Fuller	Hantsport, N.S.	Ezra Churchill, jun.				165 0 34 0 20 6					Windsor, NS British
1087	Montrosa	IronBk	IronBk	1022	1863	Barclay, Curle & Co.	Glasgow	H. P. Breckwoldt, jun.				194 8 34 5 21 3					Hamburg German
1088	Monyo	IronBarge	IronBarge	358	1881	R. Duncan & Co.	Pt. Glasgow	Irrawaddy Flotilla Co. (Lim.)				196 4 25 2 8 4					Glasgow British
1089	Moody	WoodBn	WoodBn	147	1877		Stavanger	S. Larsen (H. K. Haaland)				94 0 22 7 10 8					Haugesund Norwegian
1090	Mooltan	IronS	IronS	1725	1880	Richardson, Duck & Co.	Stockton	British & Eastern Shipping Co. (Lim.) (J. Macdonald, Mgr.)				251 0 39 0 24 0					Liverpool British
1091	Moonlight	WoodSr	WoodSr	199	1853		Belleville, N.J.	C. S. Cranmer				107 9 30 3 9 3					New York United States
1092	Morales	Wood3MstSr	Wood3MstSr	193	1896	J. Smith	Lunenburg, N.S.	C. S. Morash				105 1 26 7 10 6					Lunenburg NS British
1093	Moralidad	WoodBg	WoodBg	196	1853		Barcelona	A. Lamelas				91 3 27 1 13 3					Havana Spanish
1094	Morancy	WoodSr	WoodSr	198	1868	G. B. Kingsley	Sullivan, Me.	J. S. Emery & Co.				103 3 29 3 9 0					Boston Mass United States
1095	Moravia	IronSr	IronSr	199	1885	Abercorn S. B.	Glasgow	N. Mihanovich				130 0 27 2 9 0					Buenos Ayres Argentine
1096	Morecambe Bay	IronLr	IronLr	139	1864		London	Corporation of Trinity House				97 0 21 0					London British
1097	Morecambe Belle	WoodSr	WoodSr	123	1864	Wray	Burton Stather	J. Farrell				84 8 21 3 12 1					Drogheda British
1098	Moreton	Steel 4MstBk	Steel 4MstBk	2429	1892	Russell & Co.	Pt. Glasgow	Steel Sailing Ship "Moreton" (Lim.) (J. H. Welsford & Co.)				283 9 43 0 24 2					Liverpool British
1099	Morgengry	WoodBk	WoodBk	611	1888		Grimstad	Jørgen Halvorsen				145 0 32 9 17 6					Grimstad Norwegian
1100	Morgenstern	WoodSr	WoodSr	123	1889	D. Kirchstein	Kiddema	Geb. Kirchstein				83 1 24 6 10 5					Windau Russian
1101	Morialta	IronBk	IronBk	1267	1866	T. Royden & Son	Liverpool	Trinder, Anderson & Co.				214 9 36 0 22 6					London British
1102	Moringen	WoodBg	WoodBg	217	1853		Drontheim	L. Bergström				97 7 26 3 13 1					Drammen Norwegian
1103	Mörland	WoodBk	WoodBk	607	1894	T. A. Mörland	Arendal	T. A. Mörland				155 3 32 4 15 9					Arendal Norwegian
1104	Morna	IronS	IronS	1506	1877	Laird Bros.	Birkenhead	J. H. Worthington & Co. (S. Rasmussen)				233 7 37 9 23 0					Liverpool British
1105	Morning Light	WoodS	WoodS	1327	1878	M. L. Denny	Meteghan, N.S.	Fred. Olsen				210 8 37 5 21 9					Drobak Norwegian
1106	Morning Star	WoodBn	WoodBn	288	1871	Date	Kingsbridge	J. Taylor				117 0 26 1 14 6					Guernsey British

Official No.	Ship's Name. Master. Late Name, if any.	Material, Rig, &c. Special Surveys. No. of Decks, &c.	Registered Tonnage. Gross. Under-Deck-Tonnage.	Particulars of Classification. Character. Port of Survey. Vessel under new equipment.	Built.			Registered Dimensions. Deck Erections, &c.	Port of Registry. Flag.	Moulded depth. ft. in.	Freeboard (widthship) at not in L.			
					When.	By Whom.	Where.					Length.	Breadth.	Depth.
107 18791 MSDS	Morning Star E.A. King 75-83	WoodBk 2Dks	238 226-2 2 6		1853	Matthews, Mashoe & Co.	Dartmouth, Mass.	J. & W. E. Wing	104' 6"   25' 6"   15' 1"	N. Bdfrd Mas United States				
108 18792 NHV	" " <i>of Salted Roof</i>	Wood3MstBn	213 204-1 8 6	Cont. 5 A1 Apl 14 8mo	1874	De la Mare	Guernsey	R. J. Dorey	119' 0"   24' 4"   12' 9"	Guernsey British	14' 0" s 2' 2"			
109 18793 NHCV	" " <i>of Salted Roof</i>	WoodSr LDL	117 117-9 9	+	11 1878	Duncan	Kingston	A. Sloggett	88' 6"   21' 7"   10' 4"	Padstow British	11' 6"			
110 18794 NSL	" " <i>of Salted Roof</i>	WoodSr LDL	111 111-9 4	Cont. 9 A1 Pmd 13 2mo	1877	Jones	Aberystwth	J. Thomas	79' 1"   21' 1"   11' 1"	Aberystwth British				
111 18795 NSP	" " <i>of Salted Roof</i>	WoodK	52 52-4 7	+	8 1860	J. Messervy	Jersey	J. Cantell & Co.	67' 9"   16' 5"   8' 2"	Jersey British	9' 0" s 1' 5"			
112 18796 LJFL	Morris W. Child G. L. Beck	Wood3MstSr Y M 5, 92 1DL	513 -4 8 7		1881	H. M. Bean	Bath, Mer	J. P. Ellicott & Co.	145' 1"   34' 3"   12' 5"	Boston Mass United States	R			
113 18797 LHNS	Morris and Cliff M. Speed (ex Sam Weller)	WoodSr 1DL	132 -1 2 6		1896	J. Leather	Lyme, Conn	Perry Bros.	84' 2"   23' 5"   7' 2"	Rock Ind, Me United States	R			
114 18798 LHNS	Morton Castle S. Moody -94	WoodBk	137 137-1 3 7	+	10 1857	G. Thomson	Dumfries	C. Thompson	87' 6"   21' 8"   12' 5"	Montrose British				
115 18799 NDPT	Morven J. Page 87-93 1BHCom	Steel 4MstBk ss SWS, No. 1-97 1DL (pt Stl-ss) 2tr B	2150 1997-1997	100A1 5, 98 19	1893	R. Duncan & Co. (Lim.)	Pt. Glasgow	J. G. Thorburn (C.S. Caird, Mgr.)	280' 2"   42' 1"   24' 4"	Greenock British	26' 1" s 5' 7"			
116 18800 JBNV	Morvig T. Olsen	WoodBk 1DL 2tr B	382 330-3 5 5		1876	A. Bentzen	Grimstad	G. Urbye	127' 1"   30' 1"   14' 8"	Farsund Norwegian	N			
117 18801 JBLP	Mosca G. Embiricos	WoodBk Y M 12, 92	637 -4 3 9		1873	S. Koufoudakis	Syra	G. Embiricos	136' 1"   29' 4"   18' 0"	Andros Greek	H			
118 18802 JPNV	Moses B. Tower M. J. Freitas	WoodBk Y M 8, 96 2Dks	637 539-6 0 5		1874	Campbell & Brooks	E. Boston, Mass.	M. J. Freitas	147' 2"   33' 0"   17' 2"	New York United States	R			
119 18803 JBNV	Moses Montefiore O. Tomel -96 (ex Salvatore)	WoodBk	148 139-1 4 1		1856	N. Picchiotti	Limite	A. Sibaldi	87' 9"   23' 3"   9' 3"	Leghorn Italian	I			
120 18804 JBNV	Moss Glen F. Iverson -92	WoodBk Y M 6, 93 1DL	150 124-1 5 0		1884	E. Dolliver	Pt. Medway N.S.	T. Forhan	98' 4"   25' 6"   10' 1"	P. MedwyNS British	R			
121 18805 JBNV	Moss Rose J. Lohnes -92	Wood3MstSr M 7, 95 1DL	169 134-1 4 9		1892	A. McKean	La Have, N.S.	J. Shankle	88' 6"   26' 0"   10' 4"	LunenburgNS British	R			
122 18806 JBNV	" " <i>of Salted Roof</i>	Wood3MstSr HTChs, 95 of Salted 1DL	161 161-1 3 6	+	11 A1 Chs LA&CP Liv NWC LA&CP	Barr & Shearer	Ardrossan	T. Hughes	108' 5"   23' 0"   11' 2"	Chester British	12' 3" s 1' 8"			
123 18807 JPCV	" " <i>of Salted Roof</i>	WoodKBarge	134 130-1 1 4	+	10 1884	W. Bayley & Sons	Ipswich	W. Fagg & Sons	94' 9"   22' 5"   9' 3"	London British	9' 10"			
124 18808 JBNV	Mossoró De Freitas (ex Zeus)	Wood3MstSr Y M 7, 90 1DL	284 242-2 7 1		1875	K. Nielsen	Stavanger	Ferraz Sobrinho & C. E. J. Damasceno & Irmão	120' 2"   27' 2"   13' 1"	Rio Janeiro Brazilian				
125 18809 JPDV	Mostyn S. Francis -95 (ex Lucia) <i>of Salted Roof</i> J. Manifold -96	WoodSr 1DL	150 149-1 2 2	Cont. 9 A1 Par 13 8mo	1884	Nicholson & Marsh	Glasson Dock	J. H. Lewis	103' 1"   23' 1"   10' 7"	Chester British	11' 4"			
126 18810 JBNV	Mota " <i>of Salted Roof</i>	WoodPol	-2 0 1		1851	.....	Palamos	F. Maristany	82' 3"   23' 7"   12' 3"	Palamos Spanish				
127 18811 JBNV	Motala No. I. P. V. Petersson 92-94	WoodSr	154 149-1 4 7		1875	Motala Co.	Motala	G. F. Petersson	100' 0"   21' 0"   10' 2"	Motala Swedish				
128 18812 JBNV	Motia F. Migliore -95 (ex Francesca D.) <i>of Salted Roof</i> Y M 2, 97 1DL 2tr B	WoodBk	475 446-4 6 0		1876	F.lli. Cadenaccio	Sestri Ponente	Gius. D'Ali	131' 2"   29' 5"   18' 5"	Trapani Italian	I			
129 18813 JBNV	Motley H. T. Harper 84-84	WoodBk Y M 11, 92 2Dks	591 -5 6 8		1877	L. Nash	Machias, Me	W. C. Holway	142' 3"   31' 5"   17' 4"	Machias, Me United States	R			
130 18814 JBNV	Mouette Barras -94	WoodSr	-1 1 1 -1 0 3		1869	A. Lefebvre	Dunkirk	L. Pourre	84' 6"   19' 3"   11' 8"	Dunkirk French	V			
131 18815 EJBR	" " <i>of Salted Roof</i>	WoodSr	155 -1 0 3		1893	Tranchemer	La Richardais	J. Pouhaër	107' 4"   23' 4"   11' 5"	Paimpol French	V			
132 18816 JBNV	Moulmein " <i>of Salted Roof</i>	WoodSr	-1 0 1		1881	.....	Moulmein	Mackbool Ally	70' 0"   20' 4"   8' 2"	Rangoon British				
133 18817 JBNV	Mount Carmel A. Livingstone 84-84 1BHCom	IronS	1686 1544-1596	100A1 Lon LA&CP	1883	Ramage & Ferguson	Leith	Smith & Service	263' 8"   38' 7"   23' 2"	Glasgow British	24' 9" s 5' 3"			
134 18818 KFRM	Mount Hope J. G. Crowley -1050	Wood4MstSr 2Dks	1105		1887	H. M. Bean	Camden, Me	J. G. Crowley	204' 0"   42' 4"   19' 7"	Fall Riv. Mas United States				
135 18819 MDNV	Mount Stewart C. Green -98 1BHCom	SteelS	1903 1784-1849	100A1 Syd LA&CP	1891	Barclay, Curle & Co. (Lim.)	Glasgow	D. Rose & Co.	271' 6"   40' 1"   23' 4"	Aberdeen British	25' 1" s 5' 3"			
136 18820 JBNV	Mount Vernon J. W. Thomas 94-94 1BHCom	IronBk	559 543-5 2 6	100A1 Apl CP SWS	1863	T. Vernon & Son	Liverpool	G. Shepherd	171' 0"   26' 8"   17' 2"	Swansea British	18' 10" s 3' 2"			
137 18821 JBNV	Mountain Laurel H. Svendsen 94-94 1BHCom	IronBk	705 644-6 5 3	100A1 Lon	1865	R. Williamson & Son	Harrington	Acties. " Mountain Laurel " (H. C. A. Michelsen)	174' 4"   30' 2"   19' 4"	Sandefjord Norwegian	20' 3"			
138 18822 JBNV	Mountaineer " <i>of Salted Roof</i>	WoodFlat	109 101-1 0 9		1876	R. Evans	Winsford	The Salt Union (Lim.)	82' 0"   20' 0"   8' 6"	Liverpool British				
139 18823 JBNV	Mountblairy J. Debridge -95	WoodSr ur Lth, 80 of Salted	146 146-1 1 0		1874	Geddie	Kingston	J. T. Williams	95' 1"   22' 3"   11' 6"	Plymouth British	V			
140 18824 JBNV	Mountsfield F. Chapman	WoodK	141 138-1 2 6		1890	G. & T. Smith	Rye	W. C. Rabbie (J. S. Vidler, Mgr.)	99' 3"   23' 5"   8' 3"	Rye British				

Main shipping register table with columns for ship name, tonnage, classification, construction, and dimensions.

Missings since 1897

Wrecked 12/97

Missing since 1,97

Official No.	Ship's Name.	Material, Rig, &c.	Registered Tonnage.	Particulars of Classification.				Built.			Registered Dimensions. Deck Frections, &c.	Port of Registry.	Flag.	Remarks.		
				Character.	Port of Survey.	Years Assigned.	Survey Date of last Survey.	When.	By Whom.	Where.					Length.	Breadth.
	Myohla	Steel	480					1888	W.Denny & Bros.	Dumbarton	Irrawaddy Flotilla Co.(Lim.)	220'0"	30'0"	8'4"	Glasgow British	
	Myosotis <i>G.Heighton</i>	Wood	131					1889	C.H.McLennan	River John, N.S.	T.Garcia	88'6"	24'2"	9'9"	Juan Griego, Margarita Venezuelan	R
	Myoun Maru <i>Yamamoto Kumakichi</i>	Wood	152					1882	H.Gonbei	Hiogo	Hamanaka Matazayemon	89'3"	21'3"	10'5"	Osaka Japanese	
	Myra <i>K.Henriksen</i>	Wood	238					1866	W.H.Pearson jr.	Sunderland	K.Henriksen	96'5"	25'4"	14'9"	Tönsberg Norwegian	
	Myra B. Weaver <i>J.B.Weaver 89-96</i>	Wood	524					1889	J.McDonald	Bath, Me.	J.McDonald	154'5"	35'0"	12'5"	Bath, Me. United States	R
	Myra W. Spear <i>Hinckley</i>	Wood	156					1888	Kelley & Spear	Bath, Me.	J.R.Kelley	99'0"	27'6"	7'5"	Bath, Me. United States	R
	Myran <i>C.Andersson -94</i>	Wood	137					1876	C.Andersson	Svanvik	Carl Andersson	99'5"	22'4"	9'5"	Selaön Swedish	
	Myronus <i>Chatto -88</i>	Wood	283					1865	D.P.Jordan	Ellsworth, Me.	M.D.Chatto	118'5"	27'5"	11'6"	Mt.Desert Ferry, Me. United States	
	Myrtle <i>S.Nakkariassen -96</i>	Wood	408					1883	J.&R.McLeod	Black River N.B.	C.Zernichow & O.Gotaas	141'1"	30'3"	13'0"	Christiania Norwegian	V
	Myrtle Holme <i>W.Cobb 90-92</i>	Iron	945					1875	Bartram, Haswell & Co.	Sunderland	Hine Bros.	211'0"	32'9"	19'7"	Maryport British	21'0" 3'10"
	Myrtle M. <i>J.T.Nicholson -96</i>	Wood	131					1891	J.E.Morris	Advocate, N.S.	W.H.Blackhurst	81'7"	27'3"	9'0"	Parrsboro NS British	
	Mystery <i>A.Richards -96</i>	Wood	190					1890	J.G.Sangster	Guysbro, N.S.	A.Richards	98'0"	26'5"	11'0"	Guysbro, NS British	R
	Myvanwy <i>J.G.Coode -97</i>	Wood	177					1869	Newport Ship Co.	Newport	J.G.Coode	106'0"	23'0"	12'6"	Falmouth British	13'4" 1'11"

\* \* \* Additional Ships are inserted in the Supplement at the end of the Register.

**N.B.**—All vessels assigned a character in the Register Book are required, under the Rules of the Society, to be submitted to Surveys by the Society's Surveyors periodically (annually, if practicable), in order to its being seen that their efficiency is duly maintained. It is also a condition that all repairs of ships or machinery required at ports where there is a Surveyor to this Society, in order to their retaining the characters assigned to them in the Register Book, must be carried out under the inspection and to the satisfaction of the Society's Surveyors. Ships or Machinery repaired at ports where there is no Surveyor to this Society must be surveyed by one of the Society's Surveyors at the earliest opportunity.

The Date of Survey of a Ship only certifies to its efficiency at that time.

In reference to the Rules of the Society, and in order to prevent the disappointment arising from ships losing their characters from want of Survey, it is hereby intimated that the duty of giving Notice of Periodical Surveys required by the Rules, or when repairs are necessary in consequence of damage, or from other causes, rests with the Owners, Masters, or Agents.

1 Numero Officiel.	2 Nom du Navire. Matériaux. Grèment, etc.	3 Capitaine. Ex-nom, s'il y a lieu.	4 Tonnage Total.	5 Détails de la Classification.		6 Construit.			7 Armateurs.	8 Dimensions d'après la Douane. Superstructures, &c.			9 Port d'Armement.	10 Cote.
				6 Cote.	7 Part de Vitesse.	8 Quant.	9 Pas qui.	10 Pis.		11 Longueur.	12 Largeur.	13 Creux.		

While the Committee take all means possible to obtain correct information concerning the Vessels entered in the Society's Register Book, it will be understood that in the case of Vessels not classed by the Society they cannot vouch for the complete accuracy of all the particulars given in respect of dates of metalling, tonnage, dimensions, decks, classification, &c.

1	80387 KJGM	N. B. Morris	WoodBk	709		1880	W. Moore	Advocate, N.S.	R. W. Smith	160'0"	33'5"	20'2"	Farrabrook's Bay	
2	27361 PRBC	N. C. Bull	WoodBn	244	Rest. 6 Al Foy	1859	T. Stonehouse	Sunderland	J. & N. C. Bull	98'8"	25'5"	16'0"	Newhaven	17
3	130037 Wrecked 1,98	N. E. Symonds	WoodSr	132		1875		Essex, Mass	T. M. Nicholson	94'7"	24'6"	10'0"	Bucksport, Me	
4	18796 JPMH	N. H. Burrow	Wood3MstSr	253		1874		Green Bank, N.J.	C. G. Endicott	125'9"	32'9"	9'5"	New York	
5	18130 HNVP	N. H. Skinner	WoodSr	299		1867	J. Birr	Wilmington, Del.	H. G. Phinney	117'2"	30'0"	8'0"	Brunsbld, Mass	
6		N. M. Harboe	WoodSr	152		1858	P. Petersen	Nyborg	Hans Harboe	87'4"	21'3"	11'7"	Skjelskor	
7		N. P. Nielsen	WoodBk	473		1874	O. & P. Knudsen	Lillesand	Carl Knudsen	137'7"	30'5"	16'7"	Lillesand	
8	109146 Sirend 1,900	Nachtegaal	CompBk	1043	1005	1884	J. F. Meursing	Amsterdam	J. F. Meursing	139'3"	33'7"	21'1"	Amsterdam	
9		Nadia	WoodBk	607	953	1879	Alf. Johnsen	Kragerø	Et Interessentskab (J. Aalborg)	149'9"	31'7"	17'8"	Kragerø	
10		Naema	WoodSr	535	544	1876	G. Kronstrom	Finby	C. G. Signöf	109'5"	29'8"	13'2"	Abo	
11		Nagalingapuravy	WoodDhoy	101	101	1874		Jaffna	Sithamparam Manikam	85'5"	20'4"	15'0"	Jaffna	
12		Nagapore	IronBk	1209	1209	1863	Barclay, Curle & Co.	Glasgow	Jernbarkskib Nag-pore's Actieraderi (Georg T. Monsen)	204'2"	35'5"	22'4"	Stavanger	
13		Naiad	IronBk	1076	1076	1876	Bowdler, Chaffer & Co.	Liverpool	J. B. Walsley & Co.	204'8"	34'7"	21'5"	Liverpool	
14		Nairnshire	IronS	149	149	1867	Neville Bros.	Llanelly	J. Samuel	93'1"	21'6"	11'6"	Llanelly	
15		Naima	WoodSr	93	93	1862	N. M. Bennet	Hopewell, N.B.	A. French, J. D. Boyd, J. J. & Co. (J. B. Boyd, Mgr.)	79'7"	22'0"	8'6"	Wexford	
16		Naisigel	WoodSr	181	181	1872		Sideby	J. V. Jansson	85'9"	26'6"	9'2"	Mariehamn	
17		Naja	WoodBk	441	441	1873	J. Aanonsen	Arendal	Smith & Hansen	135'7"	31'6"	16'7"	Arendal	
18		Najade	SteelS	1752	1752	1888	J. C. Tecklenborg	Geestemunde	Rhederei "Act. Ges.	258'8"	39'4"	23'2"	Bremen	
19		Najaden	WoodBk	296	296	1834	Government yard	Carlsrona	G. Sjöberg	112'8"	30'5"	15'0"	Malmö	
20		Najaden	WoodBg	209	209	1873	T. Gundersen	Grimstad	H. Hansen	100'3"	25'8"	12'6"	Lillesand	
21		Najaden	WoodBn	149	149	1875	R. H. Möller	Faaborg	Akt. Selsk (P. Nielsen)	96'1"	21'3"	10'7"	Faaborg	
22		Najaden	WoodBn	137	137	1858		Arnis	P. Ingvarsson	81'0"	21'0"	11'2"	Brantevik	
23		Nan M. Dantzler	Wood3MstSr	225	225	1882	Abbott	Milford, Del	J. Alberts	121'2"	30'4"	7'8"	Sheldsborg	
24		Nan Shan	IronLr	321	321	1891	Boyd & Co. (Lim.)	Shanghai	Taku Tug & Lighter Co. (Lim.)	147'2"	27'1"	10'2"	Shanghai	
25		Nanaimo	WoodBk	407	407	1882	A. Allen	Nanaimo, B.C.	B. A. Clarke	153'0"	34'0"	12'5"	Shanghai	
26		Nancy	WoodBn	236	236	1889	S. Abraham	Nordby	M. N. Mathiasen	114'5"	23'5"	12'4"	Nrdby Fand	
27		Nancy	WoodSr	136	136	1890	J. M. Goldfinch	Faversham	J. J. Greenstreet	94'9"	23'0"	8'7"	Ramsgate	
28		Nancy	WoodBn	127	127	1875	A. Petersen	Stege	N. Persson	88'7"	22'2"	10'3"	Brantevik	
29		Nancy Lee	WoodBkn	213	213	1884	Troon Ship-building Co.	Troon	Joh. H. Soost	118'4"	22'5"	11'8"	Hamburg	

Official No.	Ship's Name.	Material, Rig, &c.	Registered Tonnage.	Particulars of Classification.			Built.			Registered Dimensions, Deck Erections, &c.	Port of Registry.	Moulded depth.
				Character.	Port of Survey.	Year assigned now expired.	When.	By Whom.	Where.			
Code Letters.	Master.	Late Name, if any.	Gross.	+	+	+	+	+	+	+	+	+
	Special Surveys.	No. of Decks, &c.	Under dk.-Net.	for Special Survey.	Date of last Survey.	Equipment Register.					Flag.	ft. in.
34	Nanhoron	WoodBn	147	Rest. 9 A1	Lon 12	1859	Thomas ND80	Nevin	H. Williams	92'6"   22'7"   12'2"	Carnarvon British	13 # 0
35	Nanine Aglaé	WoodBg	200			1875	E. Clergeau	Nantes	E. Ezanno	90'2"   22'6"   12'1"	Nantes French	V
36	Nanna	WoodBk	756			1882	Fr. Hägglund	Kylörn	N.M. Pahlsson	166'3"   33'1"   18'8"	Helsingborg Swedish	V
37	Nanna	WoodBk	402			1857	F.P. Juhl	Stralsund	N. Jacobsen Gjømle & Co.	121'5"   29'3"   17'3"	Grimstad Norwegian	N
38	Nanna	WoodBk	379			1887	S. Abrahamson	Nordby	Akt. Selsk. (C.H. Nielsen)	127'3"   26'2"   15'5"	Nrdby Fanø Danish	V
39	Nanna	WoodBk	396			1891		Xiansand	H.A. Kvaase	143'3"   30'4"   12'4"	Xiansand, S Norwegian	N
40	Nanna	WoodSr	164			1857		Flekkefjörd	G.T. Jørgensen	98'2"   22'8"   11'1"	Xiansand, S Norwegian	N
41	Nannie C. Bohlin	WoodSr	131			1890	J. Bishop	Gloucester, Mass.	W.H. Jordan	110'2"   23'5"   11'2"	Gloster, Mas United States	
42	Nanny	IronBk	1003	+	A1	1860	Harland & Wolf	Belfast	H. Burmester	200'6"   31'8"   21'1"	Hamburg German	
43	Nantasket	Wood3MstSr	655			1882	E.O. Clark	Waldoboro, Me.	J.S. Emery & Co.	155'6"   34'9"   13'0"	Boston, Mass United States	R
44	Naomi	WoodBn	164			1874	Peake	P.E. Island	M. Morgans	97'2"   24'4"   12'2"	Llanely British	
45	Napoleon	Wood3MstSr	193			1857		Newburgh, N.Y.	G.W. Hart	120'0"   28'2"   8'1"	New York United States	
46	Napoleon	WoodSp	130			1888	G. Manseau	SThomas de Pierreville PQ	N. Meyette	104'4"   22'8"   7'4"	Montreal British	
47	Napoleon Boughton	Wood4MstSr	827			1888	H.H. Hanscom	Fairhavn Ct	N. Boughton	188'0"   37'6"   18'7"	Nwhvn, Con. United States	R
48	Napoli	WoodBn	-1 7 2			1888	A. Castellano	Cassano	C. Dodero	115'0"   29'5"   9'0"	Buenos Ayrs Argentine	
49	Narcissus	IronS	1336	+	100A1	1876	R. Duncan & Co.	Pt. Glasgow	C.S. Caird	235'0"   37'1"   22'0"	Greenock British	
50	Narcissus	WoodSr	127			1883	D. Smith	Lunenburg, N.S.	S.W. Omer J. McIntosh	85'5"   23'7"   9'9"	Lunenburg NS British	R
51	Narka	Wood3MstSr	177			1896	E.P. Young	Lunenburg, N.S.	W.N. Zwicker	98'8"   25'6"   10'5"	Lunenburg NS British	
52	Nassib	WoodBk	-3 8 0			1876		Syra	Rustib Bey	131'3"   28'3"   18'4"	Constniple Turkish	V
53	Nassry	WoodBg	-1 9 4			1810		Surat	Syud Abdool Rahamon Babreek	78'0"   20'9"   14'4"	Bombay British	
54	Nat Ayer	WoodSr	148			1855	David Carl	City Island, Me.	F.W. Ayer	96'4"   27'2"   7'5"	Bangor, Me. United States	R
55	Nat Meader	Wood3MstSr	278			1885	J.M. Haynes	Wiscasset, Me.	J.M. Haynes	119'8"   29'8"   10'3"	Bath, Me. United States	
56	Natal	Wood3MstSr	360			1892	N. Olsen	Grimstad	A. Ribe	123'1"   29'8"   13'9"	Grimstad Norwegian	N
57	Natal Queen	WoodBk	230			1866	Adamson	Grange-mouth	J. Davies	113'8"   23'5"   12'7"	Hobart British	
58	Natalia	WoodBk	600			1862		Maitland, U.S.A.	E. Escauriaza	135'6"   27'0"   19'1"	Valparaiso Chilean	
59	Natalie	WoodSr	105			1883	A. Krawkle	Kalnezeem	A. Antmann	71'5"   23'6"   9'5"	Libau Russian	
60	Natalla	Wood3MstSr	185			1879	Troon Ship-building Co.	Troon	G. Player	110'4"   22'7"   11'8"	Teignm'th British	13 # 2
61	Natant	WoodBk	1099			1875	J. Lovitt	Saulnier-ville, N.S.	Rederiselskabet "Natant" (Lim. Brugsgaard, Kjøsterud & Co.)	179'0"   36'6"   21'9"	Drammen Norwegian	N
62	Nathalia	WoodBk	-3 2 5			1867		Finström	J. Mattsson	119'7"   31'0"   14'6"	Mariehamn Russian	
63	Nathalia	WoodBn	131			1873	S. Petersen	Djursvik	Chr. Ohlsen	92'9"   21'6"   10'6"	Marstal Danish	
64	Nathan Lawrence	Wood3MstSr	771			1882	Goss & Sawyer	Bath, Me.	J.B. Phillips	168'4"   35'2"   15'1"	Fall Riv. Mas United States	
65	Nathanael	WoodBk	534			1858	Reichmann	Rönnebeck	J.W. Prebensen	145'7"   31'3"   17'5"	Risör Norwegian	N
66	National	WoodSp	151			1886	G. Manseau	SThomas de Pierreville PQ	Wm. Charland	108'7"   22'8"   8'1"	Montreal British	
67	Natività	WoodBn	149			1874	G.B. Baglietto	Varazze	E.G.B. Pendibene	95'1"   22'1"   12'9"	Genoa Italian	
68	Natuna	IronBk	1137	+	100A1	1885	Russell & Co.	Greenock	P. Denniston & Co.	214'6"   35'1"   21'2"	Glasgow British	22 # 8
69	Natvig	WoodBk	491			1875	O.P. Olsen	Arendal	Gunder Olsen	135'2"   30'9"   17'1"	Arendal Norwegian	N
70	Nautilus	IronBk	745			1878	Reiherstieg Schiffswerfte	Hamburg	A.H. Arnold	186'1"   31'8"   18'0"	Brake German	V

Numero Officiel.	Nom du Navire. Matériaux. Grément, etc.	Tonnage Officiel.	Détails de la Classification.			Construit.			Armateurs.	Dimensions d'après la Douane. superstructures, &c.			Port d'Armement.
			Total.	Cote.	Port de Visite.	Quant.	Par qui.	Où.		Longueur.	Largeur.	Cross.	
71 HBLG	Nautilus S.A. Davis -81 YM2,95	302	WoodBk			1851	New Bedford	Cia. Chileña de Balleneros	110-8-27-6	Valparaiso			
72 HSMN	— O. Abrahamson 89-90 P&YM8,96	207	WoodBkn			1886	J.H.Seldén Bufvenäs	J.H.Seldén	107-9-24-6	Bufvenäs, Orust Swedish			
73 HWT	— E.A. Tolman -80	136	WoodSr			1880	Thomaston, Me.	N.T. Farwell	81-7-23-2	Rockland, Me. United States			
74 HWT	Nayarch S. J. Bok -93 YMG,92 (Auz. Scrow)	494	WoodBk			1892	Kelley, Spear & Co.	Bath, Me. W. Lewis	142-8-31-1	N. Bdfrd Mass United States			
75 JLRS	Navarino A.W. Warner 92-96 (ex Jenny B. Gilkey) 2 D&S YM1,96	338	Wood3MatSr			1872	A. Gove	East Boston J.S. Emery & Co.	122-0-30-2	Boston Mass United States			
76 HBLJ	Navarro-y-Burr C. Aspholm (ex Lugan, ex Drydens) HT Hain. 81	498	WoodBk	+	Ham 11	1866	S.P. Austin & Son	Sunderland J. Burr & M.V. Guzman	144-6-28-4	Valparaiso Chilean			
77 HJML	Navegador A. P. da Piedade (ex Border Queen) P&YM3,92 HT Liv. 81 ex Salted 1 D&S	195	Wood3MatSr	+	Lon 12	1877	Gowan	Berwick Parceria Geral de Pescarias	108-0-23-2	Lisbon Portuguese			
78 JLFS	Navigator C. Gabrielsen 86-96 YM7,95	545	WoodBk			1869	R.O. Hørem	Stavanger Chr. H. Gabrielsen	141-1-32-8	Stavanger Norwegian			
79 NPM	— G. Tyrrell	199	WoodSr	+	Sou 10	1865	Batchelor	Cardiff G. Tyrrell	113-0-23-5	Portsmouth British			
80 WSDL	— G. Tyrrell	142	WoodSr		Hpl	1851	—	Cuxhaven A.A. Kirk	91-6-21-6	Lowestoft British			
81 MQVS	Naworth Castle E. Goudge -94 1BHCem 1DK2trB ss Gils No. 1-94	1895	SteelS	+	Liv 11	1892	W. Pickersgill & Sons	Sunderland "Naworth Castle" S. Co (Lim.) J. Chambers & Co.	264-8-39-2	Liverpool British			
82 HJSL	Nazareth A. Canalias YM3,94	427	WoodBk			1875	A. Livadara	Syra L.A. & S. Canalias	135-1-29-0	Syra Greek			
83 EGSW	Nea Emporiani E. Sotirakis	254	WoodBn			1878	—	Syra E. Sotirakis	103-9-26-1	Syra Greek			
84	Nea Tychi Kyrtoglou	247	WoodBk			1867	—	Galaxidi L. Emanouclidis	—	Constantinople Turkish			
85	— M. Valendas	120	WoodSr			1881	—	Parteno A.M. Valendas	—	Chios Turkish			
86 HMCS	Nea Virginia Skourlakis	594	WoodBk			1886	—	Syra N. Nikitas	—	Syra Greek			
87 HYMC	Nebo A. Olsen 89-90 YM6,96	605	WoodBk			1875	L. Tellefsen	Tvedestrand Rederiselsk. "Nebo" (Hans Kier & Co.)	142-1-34-9	Drammen Norwegian			
88 HJQK	— J. Johannessen -82 YM6,94	531	WoodBk			1878	J. Børresen	Grimstad J. Børresen	138-4-30-9	Grimstad Norwegian			
89	Necochea (ex Terzo) 1BHCem	247	IronSr	+	Gen	1884	E. Cravero & Co.	Foce N. Mihanovich	125-0-29-6	Buenos Ayres Argentine			
90 FMLD	Nederland Brouwer -97 1BHCem ss NYk. No. 1-98	2031	SteelS	+	Msl 11	1894	Huijgens & Van Gelder	Amsterdam W.A. Huijgens	263-7-42-0	Amsterdam Dutch			
91 H1071	Neelayathatchy S. Maricar	105	WoodBg			1873	—	Cochin Ana Coos Mohomado	77-5-18-1	Colombo British			
92 PHHD	Neerlands Vlag T.R. Wielema -94 (ex Pieter Adolph) 2DKs	105	WoodBg			1864	E.S. Moseley	Newburyport J.E. Bok & Zonen	149-2-33-5	Amsterdam Dutch			
93 H5774	Negociant —	129	WoodSp			1884	J. Brouillard	Quebec U. Laroché	105-4-22-3	Montreal British			
94 H3303	Neilly <del>—</del> —	196	WoodSr			1855	—	Campobello N.B. Sully & Co. (Lim.)	100-8-25-0	Bridgewater British			
95 HDDG	Neito F.E. Julin 96-98	149	WoodBg			1874	J.S. Sandberg	Hvitvissjöfjærd J.E. Enlund	116-1-30-1	Raumo Russian			
96 H4337	Nelayathatchy M. Canthappar 91-98	113	WoodDhoy			1891	Thiromalay Muttovala	Point Pedro Kumarasamy Arumugam	96-0-20-0	Jaffna British			
97 H5887	Nellie Copezza	379	WoodBg			1864	G. Mauro	Meta L. Musso	109-5-29-5	Naples Italian			
98 H5W	— T. Gogins -97	281	WoodBn			1874	—	St. Mary's, N.S. B. Byrnes	109-6-29-0	Sydney NSW British			
99 H582	— Thomas	142	WoodSr			1873	—	Chrch Creek, Md. G.F. Seward	108-0-26-0	Baltimore United States			
100 H5102	Nellie Brett F. Lowry -95 YM3,95	726	WoodBk			1877	O.B. Rideout	Calais, Me. F. McKeige	157-0-33-1	New York United States			
101 H5715	Nellie Bywater Ellis HT Brw. 81	99	WoodSr		Brw 12	1873	Thomas	Millom R. Johnson	89-7-22-2	Whitehaven British			
102 H5725	Nellie Coleman Ross -92 YM6,96	161	WoodSr			1883	D.D. Hodgkins	Lamoine, Me. A.S. Ross	97-0-25-7	Provincetown, Mass. United States			
103 H5734	Nellie Dixon J. Marr -89	111	WoodSr			1889	—	East Boston, Mass. J. Marr	101-9-23-4	Boston Mass United States			
104 H5726	Nellie Doe R. White -97	127	WoodSr			1867	—	Orrington, Me. G.D.P. Prescott	80-0-26-0	St. John, NB British			
105 H5730	Nellie F. Colbert	106	WoodSr			1873	—	E. Machias, Me. Joel Colbeth	86-5-22-5	Machias, Me United States			
106 H5779	Nellie F. Sawyer D. Willard -90	284	Wood3MatSr			1873	D. Brewer	Brunswick, Me. P.S. Nickerson	121-4-31-7	Portland, Me United States			



Official No.	Ship's Name.	Material, Rig, &c.	Registered Tonnage.	Particulars of Classification.			Built.			Registered Dimensions, Deck Erections, &c.			Port of Registry.	Movable Mast.	Registers in which entered, if not in L. R.
				Character.	Part of Survey.	Year assigned to original registration.	When.	By Whom.	Where.	Length.	Breadth.	Depth.			
Code Letters.	Master.	Late Name, if any.	Gross. Under dk.-Net.	+	+	+									
107	Nellie Floyd	Wood3MstSr	458				1879	J.M.Bayles & Son	P.Jefferson, N.Y.	W.M.Johnston	136'0"	33'0"	15'4"	New York	
108	Nellie G. Adams	WoodSr	112				1890	James & Tarr	Essex, Mass.	M.L.Adams	96'8"	24'3"	9'3"	Provincetn, Mass.	
109	Nellie Grant	WoodSr	139				1873	.....	Ellsworth, Me.	J.F.Whitcomb	93'8"	26'6"	9'6"	Ellsworth, Me.	
110	Nellie Hunt	WoodBn	206				1859	.....	Robbins'tn, U.S.	E.Stinson, jun.	111'3"	24'3"	9'1"	Bridgetown Barbadoes	
111	Nellie I. White	WoodSr	147				1892	C.I.White	Sand River, N.S.	A.W.Atkinson & Co.	91'1"	27'8"	8'6"	Parrabro NS	
112	Nellie J. Crocker	Wood3MstSr	367				1856	.....	Fair Haven, Conn.	B.W.&H.F.Morse	131'3"	32'5"	11'8"	Calais, Me.	
113	Nellie Lamper	Wood3MstSr	327				1873	.....	Mystic, Conn.	J.B.Warner	130'0"	30'5"	10'0"	Marblehead	
114	Nellie M. Slade	WoodBk	561				1874	E.Crosbie	E.Boston	Otto E.Eckman	143'5"	33'4"	15'9"	Chicago	
115	Nellie Moody	WoodBk	772				1873	Raymond	Green Cove, N.S.	Aktiesselskabet "Nellie Moody" (J.M.Johannesen)	165'0"	33'2"	18'8"	Fredrikshld	
116	Nellie S.	WoodBkn	295	Cont. 10 A1	Bnw 15	1876	Gann	Whitstable		R.P.deMagalhaes	131'2"	26'0"	12'8"	Bahia	13 # 7
117	Nellie Smith	WoodBkn	597			1883	J.W.Sawyer	Millbridge, Me.		Pendleton Bros.	146'3"	33'0"	17'9"	New York	R
118	Nellie T. Morse	Wood3MstSr	460			1879	B.W.&H.F. Morse	Bath, Me.		B.W.&H.F.Morse	143'9"	33'1"	12'4"	Bath, Me.	
119	Nellie Troop	SteelBk	1367	*100A1	NYK s	1889	C.Hill & Sons	Bristol		Sailing Shp. "Nellie Troop" Co. (Lim.) (Troop & Son)	237'0"	36'2"	21'2"	Bristol	23 # 2
120	Nellie W. Craig	Wood3MstSr	493			1883	J.M.Bayles & Son			P.Jefferson, N.Y.	146'0"	35'4"	14'0"	Pth Amby NJ	
121	Nellie W. Howlett	Wood3MstSr	568			1884	J.W.Vaunemann	Dorchester, N.J.		S.B.Marts & Co.	148'5"	35'1"	15'1"	Bridgtn, NJ	R
122	Nelly	Wood3MstSr	246			1886	A.Raffaelli	Viareggio		F.Nelly	119'7"	26'0"	13'9"	Leghorn	IV
123	Nelly	WoodBg	195			1886	Emanoil	Cassos		J.Protopapas & E.H.Elia	90'2"	22'6"	14'6"	Piræus	V
124	Nelly & Mathilda	CompBk	546			1876	A.B.Gowan & Sons	Berwick		N.&S.R.March	107'3"	23'2"	12'6"	SJohn's NFL	13 # 6
125	Nelly	WoodSr	105	Rest. 6 A1	Par 8	1870	Stephen	Truro		S.Truscott	89'0"	18'8"	10'7"	Truro	11 # 4
126	Nelly & Mathilda	CompBk	546			1866	Gardner	Sunderland		E.T.Norrman	151'2"	29'3"	17'3"	Malmö	
127	Nelson	IronS	1310	*100A1	Lon s	1874	R.Duncan & Co.	Pt. Glasgow		Shaw, Savill & Co.	239'3"	36'0"	20'7"	Glasgow	22 # 4
128	Nelson	WoodSr	162			1870	J.Wright	Coverdale, N.B.		H.Croskery	96'2"	26'9"	9'1"	Belfast	
129	Nelson Bartlett	Wood3MstSr	670			1881	S.Watts	Thomaston, Me.		Parsons, Barnes & Pendleton	154'8"	34'8"	17'8"	Thomstn Me	R
130	Nelson E. Newbury	Wood3MstSr	659			1882	J.Sawyer	Millbridge, Me.		A.J.Newbury	148'2"	35'4"	16'5"	New York	R
131	Nemesi	WoodBk	1082			1889	Gotuzzo Cav Luigi	Chiavari		S.Bazetto & Eredi di Battistina Schiaffino	178'4"	35'1"	23'7"	Genoa	I
132	Némésis	WoodBk	310			1875	Tillé	Nantes		L.Jacquier	110'5"	24'6"	14'6"	Nantes	V
133	Nemirna	WoodBk	591			1878	V.Brazzoduro	Fiume		L.Sablich	144'6"	33'1"	19'2"	Dobrota	A
134	Nené	WoodBn	159			1882	G.Debarbieri	Voltri		E.Liardi	94'2"	23'0"	12'3"	PEmpedocle	I
135	Neophyte	WoodS	1095			1882	J.Lovitt	Church Pnt.		Govind & Co.	198'4"	37'3"	19'8"	Yrmonth NS	V
136	Neos Bolos	WoodBn	297			1872	P.Bumis	Syra		S.Monocartsis	102'6"	28'0"	16'9"	Hydra	H
137	Neos Luchianos	WoodBk	375			1866	Ant.Cerruti	Varazze		T.Frangoulis	122'3"	30'4"	19'8"	Corfu	H
138	Neotsfield	IronS	1894	*100A1	Lon u	1889	A.M'Millan & Son	Dumbarton		F.H.Dangar	269'6"	40'1"	22'7"	Sydney NSW	24 # 1
139	Nepoter	WoodBk	321			1865	.....	Porsgrund		Hans H.Pettersen	114'2"	28'6"	15'4"	Arendal	N
140	Neptun	WoodBk	1242			1873	M'Dougall	Nova Scotia		Actieselskabet "Neptun" (Chr.Müller)	197'0"	38'0"	22'9"	Christiania	N
141	Nepote	WoodBk	1102			1856	.....	Bath, Me.		J.E.Moe	169'2"	34'1"	23'3"	Wasa	
142	Nepote	WoodBk	626			1857	J.Lange	Vege sack		O.Bjertness	150'5"	32'9"	18'4"	Holmestrnd	N

N <sup>o</sup>	N <sup>o</sup> de l'Armement	3		5	6				10			13	14	15			
		Nom du Navire. Matériaux, Grément, etc.			Tonnage	Détails de la Classification.			Construit.						Dimensions d'après la Douane. Superstructures, &c.		
		Capitaine.	Ex-nom, s'il y a lieu.		Officiel.	Cote.	Port de l'Armement.	Quant.	Par qui.	Où.	Armateurs.				Longueur.	Largeur.	Ceint.
		Visites Périodiques. Nombres des Ponts.		Total.	+ Surtout Bassin de la dernière Visite.												
		Signature.		Surtout Net de Pont.										Pavillon.			
143	TNFB	Neptun	Wood3MstSr	4 2 2				1890	J.A.Henriks-son	Langenäs	J.Mattsson	146'0"	29'8"	14'1"	Mariehamn		
144		J.E.Anderson	1DK2trB					1872	L.P.Kjälström	Åbo	E.V.Lindquist	144'6"	28'6"	13'4"	Åbo	Russian	
145	WNY	K.Söderholm	(exSteamer) WoodBk	3 6 3				1879	C.A.Steen	Cappeln	The S. Falck	132'3"	25'8"	13'3"	Auckland	Russian	
146	292	Condenned	Wood3MstSr	370				1862	Stabilimento	Trieste	G.T.Niccol	125'0"	27'7"	16'0"	British		
147	99	F.Zemmaro	WoodBk	314-3 1 7	12.82			1881	J.Markson	Orrenhof	OttoGrant	113'5"	27'4"	12'7"	Haynasch	Russian	
148	HKSC	M.Busch	Wood3MstSr	258				1874		Sideby	Joh.Rivell	100'4"	28'4"	11'7"	Nystad	Russian	
149	QTHB	K.Carén	WoodSr	239-2 4 0				1889		Sulkava	J.Natunen	97'4"	22'3"	8'4"	Nyslott	Russian	
150	WRCV		WoodSr	116				1884	Aug.Focke	Bardenfleth	F.Th.Meyer	77'8"	22'2"	9'1"	Vegesack	German	
151	QDVB	G.Brinkema	WoodBn	106-1 0 3				1864		Milton, N.S.	J.C.Hulthén	114'7"	29'5"	10'7"	Helingsborg	Swedish	
152	1096	Neptune	WoodBn	374				1882		Fairhaven, Cal.	F.Gee	106'5"	30'0"	8'7"	S. Francisco	United States	
153	130227	J.Olsson	WoodSr	242-3 5 6				1870	Tobey & Littlefield	Portsmouth, N.H.	J.M.daCosta	133'4"	32'0"	16'8"	Lisbon	Portuguese	
154	HDKW	Rodriguez	WoodBn	284				1873	Rodrigues	Villa do Conde	ParceriaGeral de Pescarias	108'9"	23'0"	9'2"	Lisbon	Portuguese	
155	PMND	Neptunus	WoodBk	270				1868	F.Bucholtz	Anclam	T.Zeilinga	120'4"	26'0"	15'1"	Schiermonnikoog	Dutch	
156	NQOK	M.Jensen	WoodBn	143				1876	R.V.Möller	Troense	C.E.Möller	95'9"	20'9"	10'4"	Svendborg	Danish	
157	QFKP	Nereide	SteelS	1805				1890	BremerSchiffbauGes.	Vegesack	Rhederei "Visurgis" Act.Ges.	248'6"	37'7"	23'9"	Bremen	German	
158	QFJG	Nereus	SteelS	1834				1889	BremerSchiffbauGes.	Vegesack	Rhederei "Visurgis" Act.Ges.	242'0"	39'5"	23'9"	Bremen	German	
159	QFMV	Nesaia	SteelS	1790				1891	BremerSchiffbauGes.	Vegesack	Rhederei "Visurgis" Act.Ges.	242'0"	39'6"	23'1"	Bremen	German	
160	HRGT	Nescio	WoodBk	271				1870	A.Johnsen	Kragerö	P.&C.Römer	130'9"	26'0"	11'6"	Kragerö	Norwegian	
161	79101	Nesta	WoodSr	117	Cont. 4 A1 Pmd			1877	Thomas	Amlwch	T.E.Williams & Co.	88'5"	21'3"	10'8"	Beaumaris	British	
162	KJTN	Nestor	WoodBn	148	117-9 8			1846		LaNouvelle	L.&P.Selon frères	79'4"	21'6"	9'5"	Marseilles	French	
163	93677	Netherby	Irons	1448	100 A1 Bry			1886	Ritson & Co.	Maryport	J.Dodd	242'6"	37'5"	21'5"	Liverpool	British	
164	87267	Netherton	WoodBn	202	Rest. 7 A1 Pmd			1872	Vivian	Salcombe	J.Jones	108'7"	23'3"	12'9"	Carnarvon	British	
165	130214	Nettie Champion	Wood3MstSr	446	from 12.96 Pmd			1881	J.Clark	Mays Ldng, N.J.	J.Champion	142'0"	35'4"	12'2"	Somers Pt, N.J.	United States	
166	130317	Nettie Shipman	Wood3MstSr	338	* 7.56 3.98 Bug			1884	J.M.Bayles & Son	P.Jefferson, N.Y.	Miller, Bull & Knowlton	118'3"	35'0"	10'0"	P.Jefferson NY	United States	
167	JHRQ	Netto	WoodSr	125				1892	A.Birkeland	Stavanger	A.Meling	91'4"	22'7"	8'5"	Stavanger	Norwegian	
168	1416	Nettuno	WoodBk	461				1869	D.Salomone	Voltri	R.Ciano	127'9"	30'6"	19'4"	Leghorn	Italian	
169	2251	Neutral	WoodBkn	378				1857		Genoa	John E. Olson	113'5"	28'1"	17'5"	Gothenburg	Swedish	
170	69145	Neva	WoodSr	105				1875		Pomquet, N.S.	T.J.Boudrot	97'5"	27'9"	10'4"	Afton, N.S.	British	
171	96971	(ABANDONED 3,97)	WoodSr	179				1891	J.A.McGowan	Shelburne, N.S.	G.A.Toombs	95'0"	26'0"	10'9"	Charlottetown	British	
172	109847	Nevada	WoodSr	147				1894	J.Smith	Lunenburg, N.S.	C.Smith	94'1"	24'3"	10'5"	Lunenburg NS	British	
173	52526	New Blessing	WoodBn	157				1865	Griffiths	Portmadoc	E.Kearon	93'9"	23'1"	12'7"	Carnarvon	British	
174	73094	New Brunswick	WoodSp	105				1868		Canada	E.Desmarais	101'9"	22'8"	6'4"	Montreal	British	
175	72325	New City	WoodS	1463				1878	J.&R.McLeod	Black River, N.B.	W.E.Robinson	209'6"	39'8"	24'1"	St.John, N.B.	British	
176	94868	New Day	WoodSr	211				1890	I.B.Slocumb	Five Islands, N.S.	A.Burns	103'2"	27'9"	11'1"	S.John's NFL	British	
177	64969	New Dominion	WoodBn	144				1871	J.Joncas	Mntmagny	James King	87'7"	25'0"	10'9"	Quebec	British	
178	HKTW	New Ed	WoodBg	236				1853	J.Smith	Sunderland	Acties. "New Ed." (H.Holland)	113'3"	23'2"	14'4"	Fredrikstad	Norwegian	
179	HQQN	New Granada	WoodBk	336				1862	C.Diercks & Co.	NwRönnebeck	Actieselskabet "New Granada" (Carl Larsen)	126'9"	27'1"	13'6"	Fredrikshald	Norwegian	

Ship's Name.	Material, Rig, &c.	Registered Tonnage.	Particulars of Classification.		Built.			Registered Dimensions, Deck Erections, &c.	Port of Registry.	Moulded depth.	Remarks in which it may be engaged.				
			Character.	Part of Survey.	When.	By Whom.	Where.								
New Leader	WoodSr	65	+	Jer	9	1873	Bisson	Jersey	T. Jeune	72'8"	18'2"	8'8"	Jersey	9" 5"	
New Liverpool	WoodSr	176				1856		Canada	D. Gaharty	111'6"	22'0"	9'2"	Quebec		
New York	WoodBk	409				1871	A. Castellano	Cassano	F.S. Ciampa e figli	126'6"	29'4"	18'0"	Castellamare		V
New Zealand	WoodBk	681				1883	A. Knudsen	Grimstad	J.A. Jacobsen	161'2"	33'0"	18'3"	Farsund		N
Newark	WoodSr	121				1887	M. Turner	Benicia, Cal.	F. Hayward	93'5"	27'2"	7'5"	S. Francisco		
Newburgh	Wood3MstSr	523				1888	S. Dimock	Windsor, N.S.	C.H. Dimock	135'9"	31'6"	16'2"	Windsor, NS		V
Newfield	SteelBk	1512	+	100A1	Off	1893	A. Stephen & Sons	Dundee	Ship "Newfield" Co. (Lim.)	249'2"	37'2"	21'5"	Liverpool	23" 0"	
Newshoy	WoodBkn	589				1882	Dickey Bros.	S. Francisco	J.J. Smith	168'0"	38'0"	13'9"	S. Francisco		
Newsky	WoodSr	136				1875	P. Bom	Thurö	Chr. Bom	90'4"	21'4"	10'8"	Svendborg		V
Newton	WoodBk	586				1874	A. Gove	East Boston	J.S. Emery & Co.	148'6"	32'8"	16'0"	Boston Mass		R
Ngawoon	IronBarge	791				1875	W. Denny & Bros.	Dumbarton	Irrawaddy Flotilla Co. (Lim.)	194'0"	25'5"	8'2"	Glasgow		
Niagara	IronBk	717				1878	Reiherstieg Schiffswerfte	Hamburg	A. Loff	166'0"	30'0"	18'0"	Altona		V
Niantic	WoodSr	121				1870	J.D. Jarrard	Hamburg, Pa.	O.H. Jeffs	100'0"	17'6"	8'5"	Stonington, Conn.		
Nicanor	WoodBkn	463				1886	J.H. Zwicker	Mahon Bay, N.S.	G.J. Troop	140'3"	31'1"	17'0"	Lunenburg NS		V
Nichifero G. Ambanopoulos	WoodBk	585				1890	A. Livadara	Syra	G. Evgenicò & D. Calafi				Syra		A
Nicholas Thayer	WoodBk	585				1868	Small	Thomaston, Me.	Alaska Packers' Association	138'9"	31'0"	19'3"	S. Francisco		
Nicolai	WoodSr	166				1893	K. Arkel	Uppes-griewe	J. Dunckel	103'6"	25'7"	12'2"	Riga		G
Nicolai II.	WoodBk	939				1880	J. Kitchen	River John, N.S.	M. Eriksson	180'3"	36'7"	20'8"	Mariehamn		RV
Nicolai Lebedeff	Wood 3MstSr	510				1878	D. Zinovieff & Co.	Narva	D. Zinovieff & Co.	100'6"	43'5"	11'9"	Narva		
Nicolaos	WoodBk	510				1865		Verazze	G. Catramidos	134'8"	31'4"	19'6"	Syra		V
Nicolaos	WoodBn	349				1876	Flli. Schiavon	Fiume	D. Andriadis	118'7"	27'7"	16'8"	Syra		A
Nicolaos	WoodBg	325				1886	A. Livadaras	Syra	A. Coroniadis	119'7"	26'6"	...	Syra		A
Nicolaos	WoodSr	247				1893	G. Cufudachi	Syra	M.N. Cutzucu	...	...	...	Syra		A
Nicolaos	WoodBn	223				1869		Syra	P. Calimasias	90'5"	25'4"	...	Syra		H
Nicolaos	WoodSr	168				1884	A. Evdemon	Syra	C. Plati	87'3"	23'8"	...	Syra		A
Nicolaos	WoodBn	161				1865		Spezzia	Helen D. Goudi	83'3"	22'2"	13'9"	Spezzia		H
Nicolaos	WoodSr	142				1885		Skiathos	G.N. & D. Bouras	80'4"	24'1"	13'5"	Skiathos		A
Nicolás	WoodBn	223				1869		Blanes	Masó Primos	96'1"	26'9"	13'0"	Barcelona		V
Nicolás	WoodLr	147				1895	Dubut	Boulogne	Altazin-Fourny	75'0"	21'0"	11'0"	Boulogne		
Nicolaus	WoodSr	134				1863	J. Paap & Co.	Rendsburg	J.F. Kolb	79'0"	22'6"	10'0"	Rendsburg		V
Nicolay H. Knudtson	WoodBk	293				1869	J. Wessell	Christiansund	J.W. Prebensen	122'8"	27'1"	13'5"	Risör		N
Nicoletto	WoodBn	254				1892	Flli. Martinovich	Lussinpiccolo	S.M. Vidulich	106'6"	23'7"	13'8"	Trieste		AV
Nicolina	WoodSr	127				1852		Baltimore	J.G. Kreiger	93'8"	23'3"	8'8"	Kalmar		
Nicolina	WoodSr	123				1874	S.L. Sörensen	Aalborg	Johannes Andersson	84'2"	20'5"	9'5"	Lerberget		V
Nicolino	WoodBk	766				1874	S. Craviotto	Varazze	L. Gazzolo fu G.B.	170'6"	33'8"	21'7"	Gonno		V
Nicolino	WoodBg	121				1874	P. Savastano	Vietri	Flli. Pellegrino	84'3"	22'4"	10'9"	Castellamare		A
Nicolò	WoodBk	370				1886	C. Giacovcich	Martins-juizza	Flli. Scarpa fu D.	119'4"	27'2"	17'2"	Venice		A
Nicolò	WoodBn	124				1867	F. Contreras	Gaeta	F. Tedesco	83'3"	22'9"	11'6"	Palermo		A

Numero d'Ordre	Numero d'Hotel	Nom du Navire. Matériaux. Grément, etc.	Tonnage officiel	Détails de la Classification.				Construit.			Armateurs.	Dimensions d'après le Donno. Superstructures, &c.			Port d'Armement.		
				Cote.	Port de Visite.	Port de Destination.	Port de Construction.	Année.	Quart.	Par quel.		09.	Longueur.	Largeur.	Crem.	Favillon.	Genre de Navire.
Signaux.	Capitaine.	Ex-nom, s'il y a lieu.	Total.	Statut.	Date de l'Assurance.	Port de Visite.	Port de Destination.	Port de Construction.	Année.	Quart.	Par quel.	09.	Longueur.	Largeur.	Crem.	Favillon.	Genre de Navire.
218	3600	Nicolò Accame	1442	Wood	1821-1871			1884	A. Brianco fu L.	Sestri Ponente	Em. Accame & figli	238'1"	34'4"	25'3"	Genoa	Italian	
219	1605	Nicolò De'Conti	100	Wood				1888	F. Menetto	Chioggia	Eredi F. Poli	92'5"	21'6"	12'0"	Venice	Italian	
220	3820	Nicolò P.	127	Wood				1880	H. Parodi	Prà	G. Pendibene fu N.	92'0"	22'0"	12'0"	Genoa	Italian	
221	HPBF	Nidia	342	Wood				1868	R. Thompson, jr.	Sunderland	S. Tedeschi & others (A. Girometta, Mgr.)	117'1"	23'5"	16'7"	Trieste	Austro-Hung.	
222	NSRJ	Niels	221	Wood				1881	J.O. Christensen	Marstal	H.C. Christensens Enke	116'0"	25'3"	11'8"	Marstal	Danish	
223	NFFC	Niels Juel	241	Wood				1892	N.P. Petersen	Thurø	N.P. Petersen	86'4"	20'4"	9'8"	Svendborg	Danish	
224	NVBC	Niels Juel	241	Wood				1883	F. Hansen	Marstal	N. Petersen	113'5"	25'1"	12'0"	Marstal	Danish	
225	SRDH	Niels Juel	164	Wood				1877	P. Troensegaard	Svendborg	J.F. Henriksen	98'7"	21'3"	10'8"	Svendborg	Danish	
226	NJSH	Niels Juel	156	Wood				1873	R. Dyreborg	Faaborg	N.R. Storm	93'1"	21'9"	10'8"	Faaborg	Danish	
227	JPKK	Niels Koren	164	Wood				1869	Sandvik	Bergen	Chr. Pedersen	97'9"	24'7"	11'2"	Egersund	Norwegian	
228	JBMT	Niels Ribe	362	Wood				1893	Niels Olsen	Grimstad	A. Ribe	121'3"	30'0"	13'5"	Grimstad	Norwegian	
229		Niemet Huda	500	Wood				1869		Sestri Ponente	Hadji Hassan Effendi				Constantinople	Turkish	
230	1053	Niemet Huda	209	Wood				1871	P. Bumi	Syra	Agvalseh Mehemed Emin Captan	99'0"	28'0"	11'0"	Constantinople	Turkish	
231		Niemet Huda	199	Wood							Sahag Karayan				Constantinople	Turkish	
232	1814	Niger	412	Wood				1844		Rochester, Ma.	Tabor, Gordon & Co.	116'6"	29'2"	19'2"	N. Bdfrd Mass	United States	
233	KJWH	Niger	391	Wood				1866		Boston	J.E. Buhar père, fils & A. Teisseire	115'1"	26'9"	11'3"	St. Louis,	Senegal	
234	18362	Nightingale	158	Wood				1854		Bristol, R.I.	P. McConville	99'0"	28'5"	8'0"	Bangor, Me.	United States	
235	96598	Nigretia	388	Iron				1889	D.J. Dunlop & Co.	Pt. Glasgow	Royal Niger Co. (Lim.)	160'1"	32'1"	8'0"	London	British	
236	PNCQ	Nijenstein	570	Wood				1869	D. Craviotto	Varazze	S. Barends	147'6"	31'8"	19'4"	Delfzijl	Dutch	
237	HPBK	Nikita	849	Wood				1875	C. Cerutti	Varazze	N. Sichirich	168'2"	34'0"	22'2"	Orebič	Austro-Hung.	
238	97489	Nikita	108	Wood				1890	W. Date & Sons	Kingsbridge	A. Allen	84'2"	21'2"	10'5"	Plymouth	British	
239	QTGD	Nikolai	443	Wood				1884	J.E. Danielsen	Dragsfjerd	G.A. Fredriksson	129'6"	30'2"	17'2"	Dragsfjerd	Russian	
240	197	Nikolai	414	Wood				1870		Jomala	K.A. Mattsson	132'5"	29'8"	15'6"	Mariehamn	Russian	
241	JPDC	Nikolai	377	Wood				1884		Sordavala	Walamo Monastery	134'5"	29'5"	9'8"	Sordavala	Russian	
242	RPBN	Nikolai	220	Wood				1878		Sordavala	I.J. Spiridonoff	97'1"	29'3"	10'9"	Sordavala	Russian	
243	RPGQ	Nikolai	182	Wood				1890		Salmis	J.T. Pusujeff	89'9"	28'9"	10'2"	Sordavala	Russian	
244	NBLN	Nikolai	163	Wood				1864	Lane	Wiborg	O. Carlsson	97'7"	28'3"	10'7"	Raumo	Russian	
245		Nikolai	115	Wood				1878		Estonia (rebuilt)	J. Tiedermann	87'0"	21'4"	11'7"	Riga	Russian	
246	RPHG	Nikolai	105	Wood				1894		Salmis	D.I. Ruotsi	73'5"	23'9"	9'5"	Sordavala	Russian	
247		Niktarina	249	Wood				1887		Sinope	Isaia Hrisiotti				Constantinople	Turkish	
248	PMVD	Nil Desperandum	1224	Steel				1889	F.F. Groen	Amsterdam	A. Hendrichs & Co.	188'7"	36'0"	21'6"	Amsterdam	Dutch	
249	93288	Nile	2163	Iron				1886	Russell & Co.	Pt. Glasgow	A. Brown	283'5"	40'5"	24'6"	Glasgow	British	
250	35847	Nile	50	Steel				1884	J.S. Watson	London	J.W. Leavers (Trent Navigation Co., Mgrs.)	83'0"	14'5"	4'5"	Nottingham	British	
251	2087	Nils	123	Wood				1872	A.P. Andersson	Figeholm	N.P. Dahlgren	87'3"	22'6"	9'6"	Figeholm	Swedish	
252	239	Nils August	157	Wood				1866	A. Petersen	Stège	O. Nilsson	103'6"	23'5"	10'2"	Smyge Mal-	Swedish	
253	1771	Nils Magnus	194	Wood				1868	N.G. Nordström	Påskallavik	K.W. Nordqvist	110'8"	22'3"	11'0"	Söderåkra	Swedish	
254		Nilufer	594	Wood				1865		Lussinpiccolo	Sadyk Bey	140'0"	31'0"	17'8"	Constantinople	Turkish	

Abandonné

Wrecked

Broken up

\*

Official No.	Ship's Name.	Material, Rig, &c.	Registered Tonnage.	Particulars of Classification.		Built.			Registered Dimensions, Deck Erections, &c.	Port of Registry.	Moulded depth.	Registered in which class.		
				Character.	Part of Survey.	When.	By Whom.	Where.					Owners.	
Special Surveys.	Master.	Late Name, if any.	Gross.	+	+	When.	By Whom.	Where.	Length.	Breadth.	Depth.	Flag.		
	Nimbus	WoodBk	1207			1878	G.B.Vaughan	Cornwallis, N.S.	Actieselskabet "Nimbus" (H.C.A.Michelsen)	188'5"	38'8"	22'3"	Sandefjord Norwegian	N
	B.E.Young	Wood4MstSr	884			1890	Brown & McDonald	Belfast, Me.	B.E.Young	185'7"	37'3"	19'3"	Boston Mass United States	R
	Nimrod	Wood3MstSr	390			1890	P.Krause	Widrisch	P.Anderson	136'0"	30'1"	13'3"	Riga Russian	V
	J.Falkner	Wood3MstSr	294			1891	G.Christensen	Kennebank, Me.	E.C.F.Hartley	132'4"	30'8"	10'0"	Boston Mass United States	R
	Nina	WoodBk	682			1856	T.E.Milledge	St.John, NB	Rosenkilde & Co.	156'0"	32'6"	19'7"	Xiansand Norwegian	N
	H.Berentsen	WoodBk	509			1878	T.Gundersen	Tvedestrånd	A.BieringOlsen	134'1"	31'2"	17'2"	Tvedestrånd Norwegian	N
	T.Abbott	WoodBn	209			1866	Duncan	P.E.Island	J.W.Lawes & Co.	104'2"	24'0"	12'9"	S.Shields British	N
	A.Bentsen	Wood3MstSr	191		11.71	1890	.....	Gravdal, Bergen	T.Bentsen	108'3"	25'3"	11'0"	Xiansand Norwegian	N
	C.Rounce	WoodBn	171			1875	M'Millan	P.E.Island	R.Archbold	99'5"	23'0"	12'0"	Teignm'th British	N
	Enadeau	WoodSr	216			1896	A.Blinaeu	Nantes	Enadeau	109'8"	24'8"	12'0"	Nantes French	V
	Nina Speranza	WoodBn	114			1885	.....	Torre del Greco	V.Speranza fuR.	91'2"	22'7"	10'2"	Naples Italian	A
	Nineveh	WoodBk	495			1874	A.&G.F. Sampson	East Boston	C.B.Parsons	126'2"	30'5"	17'0"	New York United States	R
	Nino Bixio	WoodBn	208			1875	.....	Ravenna	Flli.Vianello-Moro	103'0"	22'9"	14'3"	Venice Italian	A
	Nino Fravegana	IronBk	997			1854	A.Stephen & Sons	Glasgow	L.Novella Vva. Fravega	231'4"	32'0"	20'6"	Genoa Italian	A
	Niobe	Steel 4MstBk	2087			1893	Harland & Wolff (Lim.)	Belfast	Rhederei Visurgis Act.Ges.	282'8"	40'5"	23'8"	Bremen German	25 # 2
	P.O.Sundell	IronS	1542			1874	R.Steele	Greenock	G.A.Lindblom	253'0"	38'2"	22'8"	Abo Russian	24 # 0
	Niola	IronBk	707			1868	W.Doxford	Sunderland	Trinder, Anderson & Co.	180'4"	29'8"	19'1"	London British	20 # 3
	Niord	WoodBn	244			1869	.....	Lussin-piccolo	J.H.Olson	102'4"	26'1"	14'7"	Smögen Swedish	N
	A.Backmann	WoodBn	219			1850	P.Österberg	Vätö	J.A.Johanson	94'2"	27'5"	12'6"	Vätö Relgn. Swedish	I
	M.E.Mattsson	WoodBn	149			1857	N.P.Carstens	Lindnäs	M.E.Mattsson	96'8"	22'1"	10'9"	Arholma Swedish	N
	H.Svennevig	WoodSr	147			1873	I.R.Andersen	Svendborg	C.E.Möller	93'9"	21'5"	10'2"	Svendborg Danish	V
	Nipote	Wood3MstSr	423			1864	S.Flage	Bergen	P.C.Qvale	91'5"	21'4"	10'1"	Farsund Norwegian	N
	Nishibetsu Maru	WoodSr	178			1881	Kambara Shigemitsu	Tokio	Oya Shichibei	100'3"	20'4"	10'4"	Osaka Japanese	I
	Nisse	WoodBk	484			1854	VonDam	Vlaardngen	A.R.Andersson	120'4"	30'3"	18'5"	Kalmar Swedish	N
	Nissos Psara	WoodBg	1034			1890	A.Livadara	Syra	C.D.Manoludi	.....	.....	.....	Syra Greek	A
	Nith	IronBk	1638			1860	Barclay, Curle & Co.	Glasgow	J.I.Jacobs & Co.	212'5"	32'3"	21'5"	London British	22 # 10
	Nithsdale	SteelBk	1535-1535			1896	Russell & Co.	Pt.Glasgow	J.&A.Roxburgh	246'0"	37'5"	22'5"	Glasgow British	24 # 0
	Nivelle	Steel 4MstBk	2430			1897	Scott & Co.	Greenock	Nivello Sailing Ship Co. (Lim.) J.Hardie & Co.	202'0"	43'1"	24'3"	Glasgow British	N
	Nixe	IronS	1719			1887	Bremer SchiffbauGes.	Vegeasack	Rhederei "Visurgis" Act.Ges.	228'0"	39'0"	24'0"	Bremen German	G
	Njaal	WoodBk	586			1881	C.Abrahamson	Soon	G.J.Jensen	147'0"	34'7"	16'8"	Farsund Norwegian	N
	Njord	WoodBk	634			1893	Arne Klep	Grimstad	Actieselskabet "Njord" (J.E.Einersen)	152'5"	33'7"	16'4"	Grimstad Norwegian	N
	Noach VI	WoodBk	1393			1879	A.Smit	Slikkerveer	Et Actieselskab (Georg T. Monsen)	205'1"	42'5"	24'8"	Stavanger Norwegian	NV
	Noah	WoodBk	469			1876	J.Stenersen	Risör	P.D.Prebensen	135'5"	30'5"	16'5"	Risör Norwegian	N
	T.Salvesen	WoodBk	412			1868	J.P.Pedersen	Tvedstrand	I.I.Salvesens Enke	123'1"	29'7"	16'8"	Tvedestrånd Norwegian	N
	Legding	Wood3MstSr	333			1888	P.Krause	Adiamünde	J.Ehks	128'9"	26'7"	13'4"	Riga Russian	V

1	2	3	4	5	6			7			8			9			10			11			12			13			14		
					Détails de la Classification.			Construit.			Armateurs.			Dimensions d'après le Dessin.			Port d'Attachement.														
Nom du Navire, Matériaux, Grément, etc.	Tonnage Officiel.	Total.			Cote.	Part de V.	Terme de maintenance.	Quart.	Par qst.	Cl.	Armateurs.			Longueur.	Largeur.	Creux.	Port d'Attachement.														
Capitaine. Ex-nom, s'il y a lieu.	Signaux.	Visites Périodiques.	Nombres des Ponts.	Stm.	Net.	+	+	+	+	+	+	+	+	+	+	+	+	+	+	+	+	+	+	+	+	+	+	+	+		
291 95077	Noahthat	Steel	652	652-0 5 2				1887	W.Denny & Bros.	Dumbarton	Irrawaddy Flouilla Co. (Lim.)	250'3	34'0	8'8	Glasgow																
292	Noas	Wood	3 MatSr	-2 7 8				1892	M.Morgens- stern	Kalsten	J.Stabl	113'4	25'8	13'2	Riga																
293 2667	Noè	Wood	Bk	526	478 5 1 3			1886	G.Starita	Cassano	G.Cacace	150'9	29'5	17'8	Naples																
294	Noël	Wood	Bk	512	438 4 8 9			1879	S.N.Hansen	Lillesand	D.E.Jørgensen	142'6	30'5	16'9	Arendal																
295 2089	Nohrborg	Wood	Bn	153	141-1 3 8			1880	N.Larsson	Figeholm	N.P.Dahlgren	95'5	23'1	10'2	Figeholm																
296 3178	Noi	Wood	Bk	673	620-6 5 5			1881	L.Gotuzzo	Chiavari	A.Degregori	153'5	31'5	20'5	Genoa																
297	Noisiel	Steel	Bk	451	416 2 9 1			1890	A.Dubigeon	Nantes	D.Crouan fils	137'8	26'2	14'4	Nantes																
298	Nojet	Wood	Sr	-2 3 6				1870	.....	Kimito	A.J.Eriksson	101'3	28'9	12'5	Mariehamn																
299 130700	Nokomis	Wood	4 MatSr	546	4 6 2			1895	Hall Bros.	Pt. Blakely, Wash.	W.G.Hall	161'2	36'7	12'8	S. Francisco																
300	Nomada	Wood	Bk	476	4 5 2			1872	Bayles & Son	P. Jefferson, N.J.	J.T.da Silva Tavares	133'6	30'3	17'2	Rio Janeiro																
301 1447	Nomaura Maru	Wood	3 MatSr	227	212 2 1 4			1894	Mastuzaki Yojibei	Ominato, Ise.	Noma Shosen Kabushiki Kaisha	101'4	24'2	12'6	Noma																
302 130707	Nonantum	Wood	Bk	1150	-10 4 3			1865	G.W.Jackman	Newburyport, Mas.	W.P.Sayward	178'6	36'2	23'7	Seattle Wash																
303 489	Nonna Adele	Wood	Bn	141	141 1 3 5			1882	J.B.Pongiglione	Savona	T.Gandolfo	95'5	23'2	12'1	Po. Maurizio																
304 86220	Nonpareil	Wood	Flat	112	103-1 1 2			1867	Ann Deakin	Winsford	Salt Union (Lim.)	81'4	19'3	8'6	Liverpool																
305	Nor	Iron	Bk	881	799-7 7 2		7,91	1856	Steele	Greenock	A.Melng	194'1	28'7	20'7	Stavanger																
306	Nora	Wood	Bk	604	533-5 8 1			1878	M.Knudsen	Christian- sand	H.Natvig	157'6	31'6	18'5	Xiansand																
307	Nora	Wood	Bk	542	486-4 9 8			1873	Jensen	Drontheim	Actieselskabet "Nor" (L.Andersen)	153'5	31'5	16'5	Fredrikstad																
308	Nora	Wood	Bk	466	416-4 3 4			1862	.....	Nantes	G.Synnestvedt	131'3	29'7	16'8	Kragero																
309	Nora	Wood	Bk	420	382-3 9 5			1856	.....	Carlshamn	A.J.Semb	135'7	29'6	16'3	Laurvig																
310	Nor'Wester	Iron	Bk	567	500-5 4 7		9,95	1864	L.Hill & Co.	Pt. Glasgow	Actieselsk "Nor'Wester" (N.H.Svarrer)	163'5	29'2	16'8	Nrdby Fand																
311	Nora	Wood	Bk	1139	1016-1103			1885	A.McDougall	S.Maitland	Actieselskabet "Nora" (H.Fredriksen)	198'2	38'2	22'3	Sandefjord																
312	Nora	Wood	Bk	803	736-7 6 0		1,80	1865	Richard	Quebec	J.F.Juell	169'0	33'9	21'0	Risar																
313	Nora	Wood	Bk	497	454-4 7 4			1851	.....	Vegesack	Actieselskabet "Nora" (Ths.S.Aschehoug)	132'4	29'7	17'3	Fredrikshld																
314 108165	Nora	Steel	Lr	240	218-2 0 8		100A-	1896	R.Craggs & Sons	Middlesbro'	J.Constant	125'3	21'0	9'9	London																
315	Nora	Wood	3 MatSr	219	200-2 0 4			1875	S.Ohlsson	Weners- borg	Actieselskabet "Nora" (Joh.Sørensen)	103'2	24'4	13'1	Laurvig																
316 502	Nora	Wood	Sr	139	130-1 3 2			1888	J.J.Kirstein	Uppesgriew	F.Lerch	80'0	25'2	10'9	Riga																
317	Nora	Wood	Sr	150	139-1 1 7			1874	B.Samuelson	Uddevalle	O.C.D.Gjeruldsen	86'6	24'2	11'5	Arendal																
318	Nora	Wood	Sr	221	102 1 1 2			1890	S.Muir	Shelburne, N.S.	T.C.Vanderpool	85'0	23'8	10'1	Saba																
319 30687	Nora Wiggins	Wood	Bkn	558	528-4 7 0			1887	R.W.Freeman	Jordan River, N.S.	B.Davis	143'0	33'0	13'1	Yrmouth NS																
320	Nord	Steel	4 MatBk	3300	3094-2756		100A1	1889	Barclay, Curle & Co.	Glasgow	A.D.Bordes & fils	332'3	46'5	24'8	Dunkirk																
321 1480	Nord America	Wood	Bk	583	532-5 5 8			1881	M.Martaghan	Buccari	C.Pollo	147'9	31'6	19'4	Castellamar																
322 2332	Nordbon	Wood	Bn	221	190-1 9 8			1872	Fr.Hägglund	Hernösand	M.Lundqvist	107'9	26'1	11'0	Osthammar																
323	Nordby	Iron	Bk	624	597-6 0 1		100A1	1873	Brown & Simpson	Dunbee	Et Actieselskab. (P.N.Winter)	173'3	28'0	17'4	Nrdby Fand																
324	Norden	Steel	Bk	780	684-7 2 4			1891	Grangemouth Dockyard Co.	Grangemouth	Et Actieselskab (Søren Hansen)	193'0	32'3	16'4	Christiansa																
325	Norden	Wood	Bk	-5 7 5				1892	J.A.Hendriksson	Geta	J.A.Malmqvist	157'8	32'3	17'2	Mariehamn																

Official No.	Ship's Name.	Material, Rig, &c.	Registered Tonnage.	Particulars of Classification.	Built.			Registered Dimensions, Deck Erections, &c.			Port of Registry.	Moulded Depth.	15	
					Owners.			Length.	Breadth.	Depth.				Flag.
					When.	By Whom.	Where.							
1518 HNTR	Norden	WoodBk	483	+	1877	O.P. Åberg	Sikå	R.W. Palm	138'4" 30'3" 16'0"	Malmö	Swedish	V		
1519 HNTR	J. Hemberg -92	F&YM7,94 1Dk2trB	413-4 4 3		1876	J.A. Strandberg	Hernösand	P.W. Åkerstedt	133'3" 27'0" 12'7"	Hernösand	Swedish	V		
1520 HSCG	J.P. Nordinder 89-90	F&YM6,95 1DA	324-3 3 4		1875	J.O. Strandberg	Hernösand	C.A. Andersson	115'0" 28'1" 14'9"	Lindholmen	Swedish	N		
1521 HJTF	A.T. Strömberg -95	F&YM7,91 1DA	302-3 1 7		1875	O. Kittelsen	Grimstad	Sev. Dahl	119'1" 27'7" 11'4"	Tönsberg	Norwegian	N		
1522 HJTF	O. Olsen 96-96	F&Z5,89 1DA	233-2 4 0		1880	Chr. Knudsen	Stavanger	B. Hansen	112'0" 25'9" 12'7"	Stavanger	Norwegian	V		
1523 JWLD	I.T. Jensen 94-94	F&YM6,94 1DK	211-2 2 5		1883	H.I. Bager	Marstal	N. Petersen	112'9" 25'0" 12'7"	Marehal	Danish	V		
1524 JWLD	C.H. Kromann 83-83	Wood3MstSr	239		1870	.....	Agardstrand	Et Interessentskab (A.L. Bache)	108'8" 25'9" 12'1"	Drammen	Norwegian	N		
1525 HJTF	M.A. Ebbestad 92-92	WoodBk	199-2 0 7		1868	M. Jonasson	Pukavik	B.J. Törngren	83'1" 24'0" 10'0"	Sölvborg	Swedish	N		
1526 HJTF	S. Törngvist -94	WoodBk	109-1 1 0		1880	Brunchorst & Dekke	Bergen	J.F. Juell	167'8" 34'5" 19'5"	Risör	Norwegian	N		
1527 HJTF	Nordenskjöld	WoodBk	747		1875	E. Östman	Sundsvall	E. Sandelin	161'4" 30'8" 18'0"	Sundsvall	Swedish	V		
1528 JWLD	J.J. Hassel 88-92	F&YM12,96 1Dk2trB	678-6 9 6		1879	O. Kittelsen	Grimstad	Th. Lövdold	140'4" 31'3" 17'4"	Arendal	Norwegian	N		
1529 HJTF	J.G. Westman 86-88	F&YM8,91 1DK	619-6 4 3		1878	H. Nordling	Pyhämaa	K.V. Öhberg	121'0" 28'2" 13'4"	Mariehamn	Russian	N		
1530 HJTF	P. Jensen -95	YM11,96 1DK2trB	447-4 7 8		1879	H. Jensen	Risör	J.W. Prebensen	120'7" 28'3" 12'8"	Risör	Norwegian	N		
1531 HJTF	A. Backman -80	WoodBk	-3 1 9		1885	.....	Saltvik	K.V. Mörn	85'6" 26'6" 10'2"	Mariehamn	Russian	N		
1532 HJTF	A.O. Graujord	Wood3MstSr	305		1882	.....	Bergen	A. Antioff	90'9" 23'4" 10'2"	Archangel	Russian	N		
1533 HJTF	Y.K. Karlsson 84-85	WoodSr	122		1891	Russell & Co.	Greenock	Bruusgaard, Kjusrud & Co (Bruusgaard, Kjusrud & Co)	250'0" 38'1" 21'5"	Drammen	Norwegian	23 0		
1534 HJTF	A. Antioff	WoodSr	122		1852	.....	Elsinore	Kgl. Grönländske Handel	102'4" 27'1" 14'5"	Copenhagen	Danish	V		
1535 HJTF	Nordlyset	SteelBk	1599	+	1867	W.H. Genn	Bucksport, Me.	H. Nordlander	144'1" 29'1" 19'5"	Hernösand	Swedish	V		
1536 HJTF	K.F. Olsen 90-90	as Gls. No. 1-95 1DK2trB	1470-1456	3,98	1861	C.G. Fechter	Elbing	C.G. Larsson	124'5" 27'2" 15'5"	Helsgborg	Swedish	R		
1537 HJTF	C.W. Sjöby	WoodBk	265		1870	O.A. Brodin	Gefte	Edw. Bengtsson	108'4" 23'7" 11'7"	Fiskebäckskl	Swedish	R		
1538 HJTF	Nordstjernan	WoodBk	707		1876	E. Ersson	Hälvörö	M.A. Andersson	87'9" 23'7" 10'3"	Salnörslgn	Swedish	N		
1539 HJTF	C.A. Sundvall -92	(ex Proteus) F&YM11,96 2DKs	630-6 6 2		1855	C. Pokrantz	Vegesack	L.G.S. Larsen	143'9" 30'1" 17'2"	Sandefjord	Norwegian	N		
1540 HJTF	M.F.L. Wallin 96-96	(ex Lucy & Paul, ex Volharding) 1DK2trB	341-3 4 4		1874	A. Pedersen	Holmestrand	P. Jacobsen	132'9" 26'8" 11'9"	Porsgrund	Norwegian	N		
1541 HJTF	A. Olsson 94-96	WoodBkn	228		1861	.....	Bath, Me.	Actieselskabet "Nordstrand" (H.A. Thoresen)	175'4" 37'0" 23'3"	Tönsberg	Norwegian	NV		
1542 HJTF	A. Andersson -93	WoodSr	148		1873	J. Nordström	Helsingbrg	Johan Tork	163'7" 27'6" 15'2"	Raumo	Russian	V		
1543 HJTF	Nordstjernen	WoodBk	517		1884	J. Lovitt	Digby, N.S.	E.H. Kongshavn	218'4" 39'3" 23'0"	Haugesund	Norwegian	IV		
1544 HJTF	B. Larsen 89-94	YM12,94 1DK2trB	468-4 8 5		1836	.....	Yarmouth	J. Gilmour	83'3" 22'0" 14'0"	Dundee	British	N		
1545 HJTF	H. Isaksen -91	YM5,95 1DK	252-2 6 1		1888	Russell & Co.	Pt. Glasgow	Stuart Bros.	231'1" 36'1" 21'7"	Glasgow	British	23 1		
1546 HJTF	Nordstrand	WoodS	1145		1890	Flater	Röken per Drammen	M. Aasaker	133'9" 29'9" 12'6"	Drammen	Norwegian	N		
1547 HJTF	H.J. Thoresen 95-95	(ex O.J. Berg, ex Emile Postel, ex Don Juan) 2DKs	1048-1085		1893	Barclay, Curle & Co. (Lim.)	Glasgow	Norma Ship Co. (Lim.) (M.J. Begg, Mgr.)	278'0" 41'2" 24'1"	Cardiff	British	26 0 5 5		
1548 HJTF	Nore	WoodBk	477		1874	H.K. Richards	Annapolis, N.S.	Bruusgaard, Kjosterud & Co.	186'4" 38'5" 20'7"	Drammen	Norwegian	N		
1549 HJTF	Noreg	WoodS	1435		1883	D. Turner	S. Francisco	S.B. Peterson	138'5" 34'0" 10'5"	S. Francisco	United States	N		
1550 HJTF	Norfolk Hero	WoodBn	157		1850	A. Larsson	Upperud	J.A. Österman	81'1" 22'1" 10'0"	Furusund	Swedish	V		
1551 HJTF	Norfolk Island	SteelBk	1360	+	1894	.....	Essex, Mass.	Cunningham & Thompson	96'2" 25'0" 10'0"	Glostermas	United States	V		
1552 HJTF	Norge	Wood3MstSr	347		1877	A.A.M. Dougall	Maitland, N.S.	J. Ritchie, jr.	176'3" 35'2" 19'6"	Liverpool	British	N		
1553 HJTF	Norma	Steel 4MstBk	2122	+	1878	McKenzie & Lander	River John, N.B.	Thomas Isefær	160'2" 33'9" 17'7"	Xiansand	Norwegian	N		
1554 HJTF	D. McDonnell 93-93	ss Ham. No. 1-97 1DK (p Sit -ws) 2tr B	1998-1999	5,98	1877	Adams & Hitchcock	Bath, Me.	Miller, Bull & Knowlton	136'1" 31'0" 11'6"	Castine, Me.	United States	R		

Numero Officiel.	Nom du Navire. Matériaux. Grément, etc.	Tonnage Officiel.	Détails de la Classi- fication.		Construit.			Armateurs.	Dimensions d'après la Douane. Superstructures, &c.			Port d'Armement.	Gré- ment Qualité.
			Cote.	Part de Visite.	Quant.	Par qui.	Oa.		Longueur.	Largeur.	Creux.		
363 1701 QVBW	Norman Macleod G. Caffero -94 ssLon.No.3-3,93 1BH Cem ssLon.No.1-07 1DK2trB	IronBk 860 804-834	+	100A1	Ham A&CP Lon	1876 8mo	Murdoch & Murray	Pt. Glasgow	N. Caffero	202-7-32-2-19-1 428' 2 3/4" 33' 3 1/4" 19' 1 1/4"	Castillamar Italian	20	
364 KLGP	Normandie Regnaud -91 F&YM5,95 1DK4Spr/B	WoodBk 732 627				1885	Leviels	Honfleur	H. Auger aîné	160-4-32-3-13-3	Havre French		
365 130103 JSNG	Normandy J. Murphy -95 F&YM12,96 2DK4	WoodBk 1209 1166				1877	Clark & Curtis	Damaris- cotta, Me.	J. W. Musgrove	188-0-38-0-24-2	Waldoboro. Me. United States		
366 130131 JTB	— N. Ferry -84 2DK4	Wood3MatSr 543 433				1878	Adams & Hitchcock	Bath, Me.	S. R. Percy	154-0-35-4-13-2	Bath, Me. United States		
367 JBGG	Normania H. Berentsen -88 F&YML96 1DK2trB	WoodBk 562 491-512				1896	—	Grimstad	Joh. D. Havstad	142-8-32-1-16-9 145M H15C	Grimstad Norwegian		
368 HNTP	Normann N. Olsen -84 1DK4	WoodSr 171 157-156				1883	—	Namsos	Niels Olsen	87-7-29-2-10-9 H14C	Laurvig Norwegian		
369 HSPR	Normanvik J. C. Jensen (exJacob W. Satterwall) F&YML93 1DK2trB	WoodBk 731 658-680				1870	Nesström	Sundsvall	Chr. Klöcker	163-5-35-9-18-9 162' H11'	Arendal Norwegian		
370 62074 KTFB	Norna J. Lockhead -94 ssHul.No.3-9,94 G. Jensen 93-97 1BH Cem 2DK4	IronBk 1111 999-1050	+	* A1	Shl A&CP N.Yk	1868	Barclay, Curle & Co.	Glasgow	Norna S. Co. (Lim.) (James Rae)	218-5-34-8-21-0 BK 10'	Greenock British		
371 HPFC	Nornen (WRECKED 3,97) P. Olsen -93 (exMalpa) YM3,96 2DK4	WoodBk 703 648-668			1,94	12	1876 1mo	Roy	Laroque	154-5-31-6-20-3 P36' H18'	Brevig Norwegian		
372 HDBW	— M. Henriksen 76-91 YM8,93 1DK2trB	WoodBk 453 422-422				1847	—	Dronheim	Fred. Olsen	125-5-31-4-18-2 H31'	Drobak Norwegian		
373 HKNG	— A. Andreassen 92-90 1DK2trB	WoodBk 424 391-402				1851	J. O. Rød	Tönsberg	Actieselskabet "Nornen" (B.E. Engobretsen)	109-7-30-0-17-9 H32'	Frdrikstad Norwegian		
374 JDBW	— T. Iversen 1DK2trB	WoodBk 317 291-298				1853	A. Stiansen	Lillesand	N. T. Langfeldt	108-7-28-6-15-9 H28'	Kiansand Norwegian		
375 HVWP	— S. Isaksen 91-91 1DK4	WoodBg 248 221-229				1869	J. M. Osmund- sen	Arendal	C. Winsnes	112-2-28-8-12-1 H27'	Skten Norwegian		
376 HSWN	— A. N. Petersen 1DK4	WoodBg 228 207-212				1870	—	Tvedstrand	C. Taraldsen	101-1-26-5-11-9 H20'	Arendal Norwegian		
377 HMGG	— J. Iversen -92 1DK4	WoodBg 215 199-202				1870	Ch. Christen- sen	Sandefjord	P. A. Grøn	112-0-25-4-11-9 H16'	Sandefjord Norwegian		
378 130323 KCTL	Norombega Armstrong YM10,94 1DK4	Wood3MatSr 311 -266				1884	W. Beasley	Verona, Me.	W. Beasley (Neely & Co. Mgrs.)	137-5-32-0-9-5	Buckport, Me. United States		
379 HMVQ	Norröna H. O. Hansen -90 F&YM10,94 1DK4	WoodBn 305 272-294				1883	Olsen	Sandefjord	P. A. Grøn	126-5-29-0-12-7 123' H10'	Sandefjord Norwegian		
380 314 HVRC	Norrskenet J. S. Bylund -91 (exBedford) F&YM7,94 1DK2trB	WoodBk 1229 1111-1184				1877	J. Crow	Clifton, N.S.	C. Almgren	183-4-38-8-23-8 150' H66'	Hudtksvall Swedish		
381 RJKT	Norte H. P. Thomsen 94-94 (Lighter) 1DK4	SteelSr 322 -314				1893	Schiffsw., Maschinenf. & Eiseng. A.G.	Hamburg	Hamburg-Süd- Amerik. Dampf- schiffahrtsGes.	126-0-26-0-12-3	Hamburg German		
382 89465	North America E. Pettipas -94 1DK4	WoodSr 184 161-175				1870	Langile	New Dublin N.S.	Simon Joyce	98-9-26-0-11-4 P18' H5'	Arichat N.S. British		
383 80601	— Boudrot 1DK4	WoodSr 138 119-119				1880	H. Jenkins	Yarmouth, N.S.	I. Boudrot	91-0-24-6-9-5 P18'	Arichat N.S. British		
384 130106 JSQP	North Bend Winkel 1DK4	WoodBkn 376 -358				1877	J. Kruse	N. Bend, Vreg.	Simpson Bros.	153-5-32-8-11-2	S. Francisco United States		
385 70983 PFLR	North Riding J. Rutherford -95 ssBrs.2ndNo.3-1,97 1BH Cem 2DK4	IronS 1443 1309-1371	+	100A1	Brs A&CP	1875	W. H. Potter & Co.	Liverpool	A. Gibson & Co.	245-8-36-8-21-9 P48' F26' BK8'	Liverpool British		
386 99085 MPWT	North Star J. Blair -96 ssLiv.No.1-37 1BH Cem 2DK4 USH-ws	Steel 4MstBk 2761 2517-2627	+	100A1	Liv A&CP	1892	Grangemouth Dockyard Co.	Alloa	A. Bilbrough & Co.	316-8-43-2-24-5 P53' B42' F34' BK10'	London British		
387 70586 NGHJ	Northbrook H. J. Fletcher -97 ssLiv.No.3-2,96 1BH Cem ssBru.No.2-94 1DK2trB 5thSurvey10,94	IronBk 1876 1725-1820	+	100A1	HKg A&CP	1874	Richardson, Duck & Co.	Stockton	"Northbrook" S. Co. (Lim.) (H. C. M. Stewart) (W. K.)	263-0-41-4-23-8 P37' F37' BK13'	London British		
388 87545 SLFK	Northern Chief J. Mackay -87 pt1B 1DK4	WoodBk 287 245-263	+		Auk	1886	R. Mackay	Auckland	R. Mackay	125-0-27-4-12-2 422' H21'	Auckland British		
389 80809 KPSG	Northern Empire J. Ellis -96 F&YM9,94 1DK2trB	WoodBk 972 859-950				1880	D. P. Soley	Economy, N.S.	D. P. Soley	188-5-37-0-20-7 P52' H61'	Windsor, N.S. British		
390 18463 JBVC	Northern Light J. P. Callaghan -96 2DK4	WoodBk 385 -365				1851	—	Rochester, Mass.	J. McKenna	125-4-30-3-17-9	S. Francisco United States		
391 52739 LJRB	— R. Payton -96 1DK4	WoodBn 173 172-154				1865	—	P.E. Island	G. Waters (W Kemp, Mgr.)	101-7-23-0-11-9	Faversham British		
392 18136 HNWQ	— Robbins -90 1DK4	WoodSr 139 -132				1885	—	Tremont, Me.	N. A. Harper	90-0-26-6-9-1	S. W. Harbor United States		
393 73614 JJFS	Northern Monarch G. Nixon -91 ssLon.No.3-11,87 1BH Cem ssRot.No.2-96 2DK4	IronBk 1274 1139-1148	+	100A1	Liv A&CP	1875	A. M. Millan & Sons	Dumbarton	J. Edgar & Co.	227-4-36-6-21-7 P44' F28' BK9'	Liverpool British		
394 64559 WRFK	Northern Star — -98 94 Dub. 81 1DK4	WoodBn 311 275-271			8,85	1871	Anderson	N. Brunswick Stem American	J. W. Lawes & Co.	116-0-28-5-12-9 P30'	S. Shields British		
395 80319 JTRD	Northern Hay J. France -95 ssDub.No.3-7,97 1DK2trB	IronBk 1269 1169-1221	+	100A1	Sld A&CP	1883	J. Laing	Sunderland	R. H. Gayner	225-5-35-1-20-9 Q59' F28' BK8'	Sunderland British		
396 2535	Northumberland W. Mizen -93 ssLiv.No.3-73 exSteamer (Towing Lighter) Cem 1DK4	Iron3MatSr 429 420-417	+		Sld	1853	Palmer Bros. & Co.	Newcastle	C. C. Duncan	164-0-26-1-12-4	Middlesbro' British		



Ship's Name.	Material, Rig, &c.	Registered Tonnage.	Particulars of Classification.			Built.			Owners.	Registered Dimensions, Deck Erections, &c.			Port of Registry.	Moulded depth.	Registered in which.
			Gross.	Character.	Part of Survey.	When.	By Whom.	Where.		Length.	Breadth.	Depth.			
Northumbria H. Gray -94	WoodBk ptP&S82 pt1B Salted	1292 1170-1292	+	Liv 9 A&CP C7	1866	Samson	Quebec	C.E.deWolf&Co.	196'8"37'9"	23'7"	23'7"	Liverpool British		R	
Northwest J. Wilkinson -97	WoodBg 1DK2trB	313 295-288	+	Hul 10 A&CP C7	1865	G.Bartram	Sunderland	Freear&Dix	110'0"26'5"	16'4"	16'4"	Sunderland British	17'9"		
Norumbega J.A.McKinnon80-90	WoodSr 1DK	127 -120			1890		Essex, Mass.	Cunningham&Thompson	107'5"24'0"	10'5"	10'5"	Glo'ster Mas United States			
Norway G. Rötter (exReciprocity)	WoodBk 1DK2trB	683 630-647			1857	G.Howden&Co.	P.E.Island	Skibsactieselskabet "Norway" (Chr.Rötter)	144'0"32'0"	19'9"	19'9"	Christiania Norwegian		N	
Norwegia E.Christophersen -93	WoodBk 1DK2trB	626 546-581			1873	H.Roney	GardenIsl., Ont.	TheCalvinCo.,Ld.	135'5"26'0"	11'9"	11'9"	Kingstn,On. British		NV	
Norwood T.Roy -95	WoodSr 2DKs	1718 1649-1597			1891	E.Roy	Maitland, N.S.	E.Roy	235'3"42'7"	24'0"	24'0"	Maitland,N.S. British		RV	
Nossa Senhora de Nazareth Dos Santos (exSigne)	WoodSr YM12,93	121 114-111			1882	J.Ph.Jörgensen	Thurö	A.M.daSilva Nazareth	82'2"20'1"	9'9"	9'9"	Lisbon Portuguese		I	
Nostra Madre G.Consigliere -95	WoodBk YM7,95	934 865-915			1878	G.Peragallo	Sestri Ponente	Flli.P.&L.Consigliere fu P.	174'5"33'8"	19'9"	19'9"	Genoa Italian		I	
Nostra Signora del Boschetto F.Brigneti -95	Wood3MstSr YM1,96	489 457-477			1873	A.Briasco	Sestri Ponente	Flli.Drago fu F.	154'8"29'8"	16'8"	16'8"	Genoa Italian		I	
Nostra Signora del Carmine A.Gazzolo -98	WoodBk F&YM7,96	602 590-572			1871	G.Fava	Voltri	M.Razzeto	144'3"32'3"	20'7"	20'7"	Genoa Italian		I	
Nostra Signora DelMonte F.Maggiolo -95	WoodBk YM9,94	794 639-653			1874	L.Marcenaro	Sestri Ponente	Eredi di A.Gazzolo	170'2"33'8"	21'9"	21'9"	Genoa Italian		I	
Nostra Signora del Sacro Cuore di Gesù Olivari (exEmmanuelDanovaro)	WoodBk YM6,95	670 551-543			1870	G.Casanova	Sestri Ponente	G.Mortola fu G.B.	150'5"29'5"	20'0"	20'0"	Genoa Italian		I	
Nostra Signora Della Salute P.Olivari (exPrudenzio)	WoodBk YM9,92	443 433-421			1867	Flli.Cadenaccio	Sestri Ponente	G.B.Olivari	124'6"30'8"	19'0"	19'0"	Genoa Italian		A	
Nostra Signora Delle Vigne exM.Martino,exMartino	WoodBn 1DK	130 118-124			1862	A.Briasco fu G.B.	Sestri Ponente	E.Morazzani	84'0"20'7"	10'8"	10'8"	Genoa Italian		I	
Notre Dame de Bon Secours LeDivollec	WoodBn -125	152 147-152			1887	E.Hayne-maud	Lanoraie, P.Q.	Louis E.Bonaventure	108'4"24'3"	8'3"	8'3"	Montreal British		V	
Notre Dame de Lourdes P.J.Tréhon94-95	WoodLr -117	143 -125			1859	Begue & Burguburu	Bayonne	A.Lafont	81'0"22'0"	11'8"	11'8"	Bayonne French		V	
Notre Dame des Dunes P.Zoonekynd78-78	WoodSr -107	134 -117			1895	Dubut	Boulogne	G.Lecomte	76'5"24'0"	10'4"	10'4"	Boulogne French		V	
Nourmahal H.Thorp -94	WoodSr 1DK	127 -110			1886	Pyotte Bayaert	Dunkirk	Deck-Vanarien	92'8"23'0"	10'9"	10'9"	Dunkirk French		V	
Nova Harnost (exZoe)	WoodSr Z12,88	115 -128			1894	M.Adams	Essex, Mass.	Cunningham&Thompson	99'0"25'0"	9'6"	9'6"	Glo'ster Mas United States			
Nova Lide J.G.daSilva -92	WoodBk F&YM9,92	128 403-436			1864	G.Spadon	Servola		79'0"19'4"	12'7"	12'7"	Turkish Oporto Portuguese		V	
Nova Scotia N.Krabbe YM12,96	WoodBk 1DK2trB	452 1028-1110			1877	C.Longsom	Drammen	J.J.Ribeiro de Magalhães&Fo	143'5"31'6"	15'9"	15'9"	Magalhães&Fo Portuguese		V	
Nova Sympathia J.S.Halvorsen (exTartar)	WoodBg 1DK2trB	121 237			1877	J.E.Steele	Cornwallis, N.S.	Carl Möller (P.R.Synnes-tveit, Mgr.)	179'0"38'1"	22'4"	22'4"	Arendal Norwegian		NV	
Novelty B.M.Lewis	CompBk GIBaboe upper dk	773 699-741	Cont. 13 A1 Lon	19	1869	J.Laing	Sunderland	Vareta,Santos&Co.	90'9"25'9"	14'3"	14'3"	Fredrikstad Norwegian	20'7"	N	
Novo Machado II. Camargo -91	WoodBn -135	773 699-741	from 12,88 Lon	19	1869	J.Laing	Sunderland	Vareta,Santos&Co.	172'5"33'6"	19'2"	19'2"	Oporto Portuguese		V	
Novo Marquez T.L.Fraço	WoodSr -139	592 -584	from 12,88 Lon	19	1886	Simpson	Coos Bay, Or	Simpson Bros.	168'2"39'0"	13'0"	13'0"	S. Francisco United States			
Novo Mathilde J.Q.Coelho89-93	WoodBn F&YM8,93	592 -165	from 12,88 Lon	19	1888	M.D.dos SantosBorda	Figueira	M.F.Machado	87'6"22'1"	9'9"	9'9"	Aveiro Portuguese			
Nuestra Señora de la Luz Navevansacona86-86	WoodBn exOssian	207 -201	from 12,88 Lon	19	1895	J.M.Mónico	Aveiro	J.S.daCosta	96'8"24'9"	10'0"	10'0"	Oporto Portuguese			
Nuestra Señora del Carmen Navevansacona86-86	WoodBk 1DK	617 -598	from 12,88 Lon	19	1868		SanMartino	Vva.deR.Gomes&Filhos	90'2"21'3"	11'6"	11'6"	Funchal Portuguese			
Nuestra Señora del Porto Salvo Navevansacona86-86	WoodBn -136	207 -201	from 12,88 Lon	19	1879		Albay		102'3"22'7"	11'8"	11'8"				
Nueva Carmelita (exTrovador)	WoodSr -104	617 -598	from 12,88 Lon	19	1874	F.X.Marquis	Quebec	M.Genato	150'9"30'1"	18'3"	18'3"	Manila Spanish			
Nueva Esperanza J.Portella (exSeaWaif,exSida)	WoodBg 1DK	136 128-100	from 12,88 Lon	19	1895	G.Camilleri	Malta	M.Vella	89'2"22'7"	10'5"	10'5"	Malta British			
Nueva Paula Maristany	Wood3MstSr 1DK	110 -104	from 12,88 Lon	19	1878		Lloret	M.Raymon y Puigcerver	74'1"22'5"	10'7"	10'7"	Majorca Spanish			
		274 -251	from 12,88 Lon	19	1873	Dubigeon&Sons	Nantes	J.Portella	105'0"27'6"	13'0"	13'0"	Callao Peruvian			
		333 -317	from 12,88 Lon	19	1877	Vieta	Blanes	F.Maristany	119'7"28'0"	13'3"	13'3"	Barcelona Spanish		V	

1	2	3	4	5	6			9	10	11	12	13			14	15
					Détails de la Classification.							Dimensions d'après la Norme. Superstructures, &c.				
N° de l'Ordre	N° de l'Armeur	Nom du Navire. Matériau. Grosses lettres.	Capitaine. Ex-nom, s'il y a lieu.	Tonnage Officiel.	Détails de la Classification.			Construit.			Armateurs.	Longueur.	Largeur.	Craie.	Port d'Armement.	Pavillon.
					Total.	Surveillance Spéciale.	Date de la dernière Visite	Quant.	Par qui.	Où.						
Signature	Visites Périodiques.	Nombres des Ponts.	Sous le Pont.	Net	Conte.	Port de Visite	Terminé assigné	maintenant	à l'inspection	Quant.	Par qui.	Où.	Longueur.	Largeur.	Craie.	Pavillon.
434	IBDK	Nuevitas	WoodPol	178						1857	Blanes	J. Alsina	88'3"	27'1"	5'6"	Barcelona Spanish
435	HKWV	Nuevo Arauco	WoodBk	278						1879	A. Motiozabal	S. Sebastian	115'1"	26'8"	14'9"	Barcelona Spanish
436	HJGN	Nuevo Copernico	WoodBg	188						1839	Arens	J. Puigcerver	102'0"	25'9"	12'2"	Barcelona Spanish
437	IBDW	Nuevo Corazon	WoodBg	116						1885	Palma	A. Arbona, Sr.	92'8"	24'2"	8'8"	Soller Mjra Spanish
438	HWVG	Nuevo Juliana	WoodBn	210						1863	Linera	Vda. 6 Hijo de J. M. Martinez Bengochea	93'2"	25'9"	14'2"	Rivadeo Spanish
439	UJWQ	Nuevo Lepanto	WoodBn	201						1858	Ilo-Ilo	M. Perez	100'0"	21'9"	12'1"	Manila Spanish
440	IBGH	Nuevo Malgenio	WoodBn	173						1851	Corcubion	D. Parrado	87'6"	23'8"	12'6"	Villagarzia Spanish
441	IBKD	Nuevo Vigilante	WoodBg	199						1866	Palamos	S. Talavera	98'1"	25'6"	12'2"	Barcelona Spanish
442	100016	Nugget	WoodSr	145						1896	L.D. Shafner	Clements-port, N.S.	97'0"	27'7"	8'5"	Annapolis, N.S. British
443	18681	Nulato	WoodSr	130						1871	Machias, Me	L. Holway	95'5"	25'1"	8'2"	Machias, Me United States
444	100520	No. 1	WoodSr	450						1893	Exors. of E. McGuiggin	S. John, NB	147'4"	35'3"	10'0"	Farrisbro NS British
445	96369	—	IronSr	274						1889	W.H. Potter & Sons	Liverpool	125'0"	30'1"	6'7"	Liverpool British
446	68469	—	IronSr	—						1872	Earles' Co.	Hull	126'3"	19'1"	5'0"	London British
447	100521	No. 2	WoodSr	443						1893	J. & R. McLeod	S. John, NB	146'2"	35'3"	10'0"	Farrisbro NS British
448	96386	—	IronSr	274						1889	W.H. Potter & Sons	Liverpool	125'0"	30'1"	6'7"	Liverpool British
449	130731	No. 3	IronBarge	1060						1884	Blohm & Voss	Hamburg	200'1"	34'1"	20'0"	Pensacola United States
450	100523	—	WoodSr	440						1893	A. Sinclair & Co.	S. John, NB	146'7"	35'2"	10'0"	Farrisbro NS British
451	100526	No. 4	WoodSr	448						1893	R. Carson	St. Martin's, N.B.	146'8"	35'3"	10'0"	Farrisbro NS British
452	100529	No. 5	WoodSr	449						1893	J. & R. McLeod	Black River, N.B.	146'6"	35'1"	10'5"	Farrisbro NS British
453	HJBG	Nummer Fünf	WoodBk	379						1863	Gebr. Mitzlaff	Elbing	119'5"	28'3"	16'5"	Memel German
454	1183	Nuova Annina	WoodBn	162						1893	M. Trambarulo	Torre del Greco	98'4"	24'2"	12'3"	Naples Italian
455	3342	Nuova Eleonora Madre	CompS	1026						1864	Stephen	Glasgow	203'7"	33'1"	21'1"	Castellamare Italian
456	3776	Nuova Galatea	WoodBk	537						1870	G. Peragallo	Sestri Ponente	141'0"	30'9"	19'9"	Genoa Italian
457	981	Nuova Giulia	WoodBn	147						1884	F.lli. Fava	Voltri	105'9"	23'4"	11'6"	Spezia Italian
458	3499	Nuova Ida	WoodBn	140						1879	C. Papapetros	Galaxidi	81'4"	23'3"	12'3"	Genoa Italian
459	3928	Nuova Isabella	WoodBn	110						1861	Castellamare	Castellamare	75'4"	23'2"	11'8"	Naples Italian
460	371	Nuova Lucia	WoodBk	181						1862	Castellamare	Castellamare	96'4"	22'9"	14'1"	Catania Italian
461	2025	Nuova Margherita	WoodBn	180						1875	G. Bonifacio	Ischia	142'7"	29'8"	20'3"	Naples Italian
462	1149	Nuova Maria della	WoodBn	123						1893	F. Bonifacio dia.	Castellamare	88'7"	22'4"	10'4"	Palermo Italian
463	439	Nuova Sara	WoodBn	123						1887	F.lli. Fava	Voltri	85'3"	20'7"	11'1"	Po. Maurizio Italian
464	126	Nuovo Arturo	WoodBg	182						1856	Percoco	Leghorn	94'2"	25'2"	13'8"	Prto Ferrato Italian
465	1911	Nuovo Cristoforo	WoodBn	170						1866	Braschi	Rio Elba	91'5"	25'5"	12'5"	Leghorn Italian
466	546	Nuovo David	WoodBn	157						1867	Picchiotti	Limite	80'9"	21'6"	10'1"	Leghorn Italian
467	1521	Nuovo Francesco C.	WoodBn	133						1890	E. Calamaro	Savona	90'2"	21'9"	11'4"	Leghorn Italian
468	1849	Nuovo Manilla	WoodBk	516						1869	G. Aschieri	Varazze	132'8"	30'8"	19'8"	Genoa Italian
469	954	Nuovo Mondo	WoodBk	536						1866	L. Trambarulo	Castellamare	144'6"	30'1"	20'1"	Castellamare Italian
470	2485	Nuovo San Giuseppe	WoodBn	297						1870	Savona	S. Ascione	112'8"	27'8"	15'5"	Naples Italian

Cont. 13 A 1 Msl 20  
 from 12, 87 Msl. A & C P  
 2 11, 96

Not named "San Giuseppe" See No. 7 in Supplement

Wrecked

Metal No.	Ship's Name.	Material, Rig, &c.	Registered Tonnage.	Particulars of Classification.			Built.			Owners.	Registered Dimensions, Deck Erections, &c.			Port of Registry.	Moulded depth.	Registers in which classed.
				Character.	Part of Survey.	Factor.	When.	By Whom.	Where.		Length.	Breadth.	Depth.			
Code Letters.	Master.	Late Name, if any.	Gross Under dk.-Net.	for Special Survey. Date of last Survey.	Survey. Date of last Survey.	more exacting equipment.										
	<b>Nuovo Taleta</b> R. Molinelli -80 (ex Taleta)	Wood3MstSr YM9,95 1Dk	222 211-1 9 6				1887	E. Calamaro	Savona	C. Luporini	110'5"   25'1"   12'4"		Leghorn Italian		I	
	<b>Nuuanu</b> W.L. Josselyn 74-96 (ex Highland Glen)	IronBk ssHam.No.3-3.95 1BHCem 1Dk2trB	1032 935-9 1 2	*100A1 12,96	Gls LA&CP	9	1882	Ramage & Ilmo Ferguson	Leith	C. Brewer & Co. (Lim.)	211'3"   34'0"   19'6" P27'F30' BR8'		Honolulu Hawaian	21' 3" 4' 0"		
	<b>Nyanza</b> J. Kinley -96	WoodSr 1Dk	122 111-1 1 6				1889	J.W. Hutt	Pt. Medway	E.F. Walters	95'0"   25'0"   10'0" H11'		P. Medway NS British			
	<b>Nyborg</b> A. Ohre	Wood3MstSr 1Dk	277 246-2 5 0				1866	P. Petersen	Nyborg	J.A. Henriksen	132'3"   26'9"   12'4" H31'		Tönsberg Norwegian		N	
	<b>Nyfart</b> J. Karlsson 81-84	WoodSr 1Dk	-2 6 9				1881	.....	Kimito	A. Gustafsson	105'3"   28'7"   13'9" H12'		Åbo Russian			
	<b>Nyhamn</b> A. Nilsson -95	WoodBk F&YM4,91 1Dk	302 276-2 9 1				1869	P. Carlsson	Nyhamn	N. Tufvesson	122'0"   25'4"   13'4" H26'		Brantevik Swedish			
	<b>Nymph</b> O.A. Hansen	WoodBk 1Dk2trB	434 383-3 9 8				1866	.....	Granville, N.B.	Actieselskabet "Nymph" (E. Stang)	129'0"   29'5"   15'9" Q39' H12'		Fredrikshld Norwegian		N	
	<b>Nymphe</b> G. Hilmer 92-92	SteelS 2Dks	2190 1988-2076				1892	BremerSchiffbauGes.	Vegesack	Rhederei "Visurgis" Act. Ges.	275'5"   39'6"   24'0" P56' F37'		Bremen German		G	
	<b>Nymphen</b> P.O. Pedersen 89-89	WoodBk 1Dk2trB	324 292-2 9 9				1865	H. Oltmann	Rönnebeck	J. Kildahl	119'0"   27'1"   14'3" Q6' H25'		Risör Norwegian		N	
	<b>Nymphen</b> P.A. Nilsson 91-92	WoodSr 1Dk	119 110-1 0 9				1886	Köpmansvarfvet	Carlskrona	G. Ernberg & Co.	82'2"   24'0"   8'5" H10'		Karlskrona Swedish			

\* \* Additional Ships are inserted in the Supplement at the end of the Register.

N.B.—All vessels assigned a character in the Register Book are required, under the Rules of the Society, to be submitted to Surveys by the Society's Surveyors periodically (annually, if practicable), in order to its being ascertained that their efficiency is duly maintained. It is also a condition that all repairs of ships or machinery required at ports where there is a Surveyor to this Society, in order to their retaining the characters assigned to them in the Register Book, must be carried out under the inspection and to the satisfaction of the Society's Surveyors. Ships or Machinery repaired at ports where there is no Surveyor to this Society must be surveyed by one of the Society's Surveyors at the earliest opportunity.

The Date of Survey of a Ship only certifies to its efficiency at that time.

In reference to the Rules of the Society, and in order to prevent the disappointment arising from ships losing their characters from want of Survey, it is hereby intimated that the duty of giving Notice of Periodical Surveys required by the Rules, or when repairs are necessary in consequence of damage, or from other causes, rests with the Owners, Masters, or Agents.

Numero Officiel.	Nom du Navire. Matériaux. Grément, etc.	Tonnage Officiel.	Détails de la Classification.				Construit.			Dimensions d'après la Demande. Superstructures, Ac.			Port d'Armement.	
			Total.	Sur Pont.	Net.	+	Quant.	Par quel.	Qu.	Longueur.	Largeur.	Creux.	Pavillon.	Genre.

While the Committee take all means possible to obtain correct information concerning the Vessels entered in the Society's Register Book, it will be understood that in the case of Vessels not classed by the Society they cannot vouch for the complete accuracy of all the particulars given in respect of dates of metalling tonnage, dimensions, decks, classification, &c.

1	69901 HRNF	O. Blanchard A. Briard	WoodBg	260	251-260		1868	Canada	C. Robin, Collas & Co. (Lim.)	123'9"	26'0"	13'6"	Jersey	14	
2	19400 JPBH	O. D. Witherell W.D. Chase -93	Wood3MetSr	631	-6 0 0		1874	Robinson	Bath, Me. Uriah B. Fisk	148'0"	33'1"	15'0"	Dennis, Mass	13	
3	156173 KGGP	O. H. Brown T.S.P. Brown -89	Wood4MetSr	1051	-9 9 9		1889	Kelley & Spear	Bath, Me. T.S.P. Brown	187'2"	41'3"	16'9"	Pth Amby NJ	12	
4	155227 KLNJ	O. M. Kellogg	Wood3MetSr	393	-3 7 4		1892	Fairhaven, Cal.	S.E. Slade	150'0"	35'0"	11'8"	S. Francisco	11	
5	16912 JHNW	O. M. Marrett O. Harris -90	WoodSr	164	-1 5 6		1881	Booth Bay, Me.	Perry Bros.	98'9"	26'0"	9'0"	Rockland, Me	10	
6	19631	Oak	WoodSp	179	175		1844	Sunderland	J. Watson	79'8"	21'1"	12'9"	Newcastle	9	
7	24220		WoodSr	96		153	1836	J. Hartley	Liverpool	Mersey Docks & Harbour Board	75'3"	22'3"	8'8"	Liverpool	11
8	99812 MPLR	Oakbank R. Stobly -96	SteelBk	1429	1316-1338	+100A1	1892	A. McMillan & Son (Lim.)	Dumbarton	A. Weir & Co.	237'5"	36'2"	21'7"	Glasgow	23
9	165577	Oakburn	SteelBk	1637	1525-1519	+100A1	1897	Russell & Co.	Pt. Glasgow	R. Shankland & Co.	246'0"	37'5"	22'6"	Greenock	24
10	19055 HPKV	Oakes Ames W. Cropper -93	WoodSr	290	-2 7 6		1862	Noank, Con.	L.A. Lewis	118'0"	30'8"	7'0"	New York	25	
11	79122 SHCF	Oakhurst	IronBk	1068	1010-1032	+100A1	1879	E. Williamson & Son	Harrington	T. Thompson	216'0"	34'0"	21'0"	Liverpool	22
12	19142 HWMQ	Oakland	WoodBk	534	-5 0 8		1865	Bath, Me.	W.P. Sayward	150'8"	34'5"	13'2"	Seattle, Wash	21	
13	72645 QNBV	Oaklands	IronBk	1013	894-8 9 4	+100A1	1876	Gourlay Bros. & Co.	Dundee	Bank Shipping Co. (Lim.) W. Just & Co. Mgrs	203'8"	33'8"	19'9"	Liverpool	21
14	155017 JYVF	Oakwoods	WoodSr	138	-1 3 1		1880	Titcomb & Ward	Kennebunk, Me.	J.C. Tucker	96'3"	27'3"	7'8"	Newport, RI	20
15	69332 MNYK	Oakworth	IronS	1242	1174-1202	+100A1	1874	W. Hamilton & Co.	Pt. Glasgow	Hargrove & Fraser	236'7"	36'3"	21'2"	Liverpool	22
16	71682 WSNG	Oamaru	IronS	1364	1166-1306	+100A1	1874	Scott & Co.	Greenock	Shaw, Savill & Albion Co. (Lim.)	239'1"	36'1"	21'0"	Glasgow	22
17	12663 SNGT		WoodBn	156	141-1 5 6		1878	J. & J. Darrach	Mahurangi, N.Z.	Nederlandsch Indische Paarschelpvis	92'0"	23'5"	11'5"	Singapore	19
18	76729 WVBC	Oban Bay	IronBk	1108	996-999	+100A1	1876	Dobie & Co.	Glasgow	Hatfield, Cameron & Co.	215'9"	34'2"	20'7"	Glasgow	23
19	19465 JRMQ	Obed Baxter	WoodBk	916	-8 7 7		1876	G.E. Currier	Newburypt. Mass.	W.A. Johnson	180'0"	34'0"	19'0"	Nwbypt, Ms.	18
20	102624 NDWB	Oberon	Steel4MstBkn	1119	1031-1054	+100A1	1893	Russell & Co.	Pt. Glasgow	J. Fairlie	211'2"	35'6"	19'6"	Glasgow	21
21			IronBk	753	694-7 3 1	+100A1	1878	Austin & Hunter	Sunderland	G. Bolte	188'0"	31'5"	18'5"	Elsebeth	20
22			WoodBg	273	-2 6 8		1844	C.F. Zielke	Rügen-walde	H. Kalf	95'4"	26'8"	16'0"	Stolpmunde	17
23	22677 NMKS	Obey	WoodBkn	271	257-2 3 3	+100A1	1858		Jersey	J. Hamley	118'2"	24'2"	14'0"	Guernsey	16
24		Observador	WoodBg	211	-2 0 1		1858		Almeria	Cagetano Roger	98'4"	25'1"	13'8"	Barcelona	15
25		Ocata	WoodBn	184	-1 7 5		1852		Blanc	Pedro Pagés	88'9"	26'5"	12'7"	Barcelona	14
26		Occident	SteelS	1663	1538-1619	+100A1	1889	C. Connell & Co.	Glasgow	A. Evers & Classen	258'8"	38'7"	22'7"	Hamburg	24
27	19410 JPMG	Occidental	WoodS	1534	-14 10		1874	E. & A. Sewall	Bath, Me.	G.E. Plummer	210'6"	39'8"	24'2"	S. Francisco	23
28	155095 KCNR		Wood3MetSr	209	-1 9 9		1884	Fairhaven, Cal.	R. McKay	119'6"	30'5"	8'8"	S. Francisco	22	
29		Ocean	IronBk	1332	1223-1279	+100A1	1873	J. Reid & Co.	Pt. Glasgow	A. Evers & Classen	231'1"	37'1"	23'4"	Hamburg	24
30			WoodBk	688	610-6 4 0		1850	J. Lange	Vege sack	Actias. "Ocean" (A.L. Wetlesen)	135'5"	32'5"	20'6"	Fredrikstad	13
31			WoodBk	549	502-5 0 7		1877	A. & F. Smith	Tvedstrand	A. & F. Smith	139'9"	32'2"	17'1"	Tvedstrand	12
32			WoodBk	490	460-4 6 4		1861		Brahestad	H.A. Lohre	129'7"	31'1"	17'8"	Drammen	11

BOOK



N <sup>o</sup>	Nom du Navire. Matériaux. Grément, etc.	Tonnage Officiel.	Détails de la Classification.			Construit.			Dimensions d'après la Donane. Superstructures, &c.			Port d'Armement.
			Total.	Cote.	Part de Vitesse	Quant.	Par qm.	Ann.	Longueur.	Largeur.	Creux.	
69	VLDW Odin N.C.Sirbm -91 WoodSr 141	133-1 2 9	+		1874	P. Bom	Thurø	Carl E. Møller	92-3 20-8 10-7	Svendborg		
70	HTLQ H. Johnsen WoodSr 133	115 1 2 3			1849		Hamburg	Edv. Jacobsen	81-6 22-8 10-5	Tinsberg		
71	RVD Deste L. Rehbock 94-94 (Lighter) SteelSr 354	- 3 3 0			1893	Reiherstieg Schiffswerfte	Hamburg	Hamburg-Südamerik. Dampf schiffahrts Ges.	126-0 26-0 12-5	Hamburg		
72	THV Ohio H.P. Cogswell -98 WoodBn 363	309-3 2 5			1882	A.B. & W.S. Ruddock	Portland, N.B.	J.W. Scammell & Co.	127-6 29-4 13-0	St. John N.B.		
73	PHNT Olmira G. Braun -91 IronS 1417	1265-1354	+	100A1 Lon s	1875	C. Connell & Co.	Glasgow	J.D. Chink	241-4 37-1 21-4	Glasgow		
74	144280 KMLV Okanogan W.H. Moore 91-96 Wood4MatSr 721	- 0 0 0			1895	Hall Bros.	Pt. Blakely Wash.	Puget Sound Commercial Co.	186-4 33-0 13-0	P. Townsend		
75	LPQN Okeia H.N. Spielsen 97-97 IronBk 721	939-6 8 8			1879	Flensburger Schiffsb. Ges.	Flensburg	Eugene Cellier	178-3 31-3 18-0	Hamburg		
76	93314 Okkan SteelS 480	471-4 8 0			1886	W. Denny & Bros.	Dumbarton	Irrawaddy Flotilla Co. (Lim.)	220-0 30-0 8-4	Glasgow		
77	JWP Okonom J.L. Johnson F&YM 7,96 Wood3MatSr 333	287-2 9 4			1878	K. Nielsen	Stavanger	K.S. Bertelsen	133-6 27-7 14-0	Stavanger		
78	512 HDQQ Okuni Maru Itag. Kametachi -87 (ex Ville de Lille) WoodBkn 456	- 4 2 8						Hachiuma Kanesuke	136-9 26-8 16-7	Higo		
79	Broken up 997 HRPJ Olaf N. Ellefsen 90-90 WoodBg 251	230-2 3 9			1843		Montrose	Kederselskabet "Olaf" P. Lobes	95-2 26-4 11-8	Fredrikshald		
80	HNDW L. Andersen YM4,92 WoodBg 213	190-1 9 7			1873		Sandefjord	C.R. Thoresen	108-7 25-9 11-5	Sandefjord		
81	HBJT L.A. Engen 88-88 WoodSr 116	105-1 0 9			1858		Fredrikshamn	C.A. Føyen	76-7 23-7 10-1	Tonsberg		
82	Olaf Kyrre M.A. Hansen 79-80 WoodBk 472	430-4 3 7			1866	Göbruder Mitzlaff	Elbing	T. Eeg	137-0 30-2 17-8	Langesund		
83	OKM Olaf Trygvason M.G. Olsen 84 (ex Olaf Trygvason) WoodBk 879	789-8 1 9			1876	T. Tonning	Stavanger	Actieselskabet "Olaf Trygvason" (Johs Bull)	177-2 36-9 20-0	Tonsberg		
84	HFTL Olava O. Amundsen -70 WoodBn 199	178-1 7 7			1868	O.A. Brodin	Norrsundet	B. Bernatsson	95-7 22-3 13-3	Gothenburg		
85	HCB Olava L.W. Berg 93-93 (ex Pie LX.) Wood3MatSr 387	353-3 6 4			1869	Hamon	St. Servan	L.W. Berg (C. Apenes & Søn)	109-5 26-2 17-3	Fredrikstad		
87	8903 QSL Olbia G. Giordani 00-90 (ex Modestino, ex Il Vero) WoodBk 500	473-4 7 5			1869	M. Paturzo	Cassano	B. Sanguineti & Figli	129-6 30-8 19-1	Genoa		
88	80310 HQWG Old Goody Ashby 81-81 WoodSr 174	174-1 5 7		Wbl 9	1865	Paine	Sandwich	E. Rigden	100-4 24-3 12-3	Faversham		
89	70082 N. Tucker Old Kensington 98 IronS 1817	1720-1777	+	100A1	1874	W.H. Potter & Co.	Liverpool	"Old Kensington" Co. (Lim.) (A. Bibbrough & Co.)	262-0 42-1 23-8	London		
90	Broken up PNR Oldambt L. Vedman 91-91 (ex Valette) Wood3MatSr 322	293-3 0 8		10,86	1863	T. & W. Smith	N. Shields	F. Looijenga	104-8 26-2 17-1	Appingedam		
91	JNDW Ole Knudsen A. Kristiansen -95 WoodBk 460	388-4 4 5			1890		Lillesand	O. & P. Knudsen	141-8 30-6 14-1	Lillesand		
92	ILKR Ole Smith Ploug J.C. Andersen 98-96 WoodBk 674	560-0 2 4			1871	E. Knudsen	Stavanger	Actieselskabet "Ole Smith Ploug" (N.S. Dahl)	159-6 33-0 18-0	Arendal		
93	RHFC Olga H. Dreyer -96 IronBk 1373	1259-1340	+	100A1	1875	J.G. Lawrie	Glasgow	Rhederei Act. Ges. von 1896 (W. Dahlstrom, Jr., W. ...)	237-4 36-4 21-9	Hamburg		
94	NGMF D. Høyers 80-92 SteelBk 1164	1020-1106	+	100A1	1892	Schiffswerft von H. Koch	Lübeck	E. tom Dieck	208-5 34-4 19-8	Elsfleth		
95	1606 RFQL F. Mar... WoodBk 754	- 7 5 4			1893	A. Paturzo	Cassano	G. Maresca	172-5 34-4 18-4	Castellamare		
96	HBDL Fuhssen -94 (ex Saint Louis) WoodBk 616	- 5 8 5	+	6,85	1875	Boasi	Sestri Ponente	Gütschow & Piza	154-2 30-8 18-9	Valparaiso		
97	155175 KQQD C.F. Rodin -89 Wood4MatSr 499	- 4 7 4			1889	P. Matthews	Eureka	C. Nelson	164-0 36-0 12-2	S. Francisco		
98	H.M. Illas WoodBk 280	- 2 8 0			1867		Syra	Hussein M. Mologlou		Constantinople		
99	RPQN S. Atrabella 80-85 (ex Sarina Costanza, ex Falco) WoodBn 269	261-2 5 9			1870	Schiavoni	Finme	S. Vasta	122-0 25-3 15-2	Catania		
100	QWMN A.O. Lindell Wood3MatSr 232	- 2 3 2			1872		Hittis	Aug. Andersson	101-7 29-6 13-0	Abo		
101	976 RPQH D. Ghezso -91 WoodBn 219	- 2 1 9			1871	A. Foretich	Curzola	D. Ghezso fu G.	99-0 27-9 15-3	Venice		
102	HLNV A. Andersen ZI, 91 WoodBg 228	219-2 1 5			1852		Sunderland	A. Andersen	93-6 24-6 15-2	Tinsberg		
103	VDBT WoodSr 213	- 2 1 3			1888		Lava	C.F. Holmberg	105-6 28-7 11-7	Raumo		
104	HMGW G. Pontico WoodSr 200	- 2 0 0			1870		Fame	G. Vitiadis	89-6 25-3	Syra		

Ship's Name.	Material, Rig, &c.	Registered Tonnage.	Particulars of Classification.			Built.			Registered Dimensions, Deck Erections, &c.	Port of Registry.	Moulded depth, if not in ft. in.	
			Gross.	Character.	Part of Survey.	When.	By Whom.	Where.				Owners.
Olga H.P.Jørgensen -92	WoodBn	172				1892	C.Thorén	Oscarshmn	R.J.Böye	94'6" 23'6" 10'5"	Marstal Danish	V
— J.O.Andersson -97	WoodSr	164				1867	HQvarnström	Perno, Finland	M.Mattsson	92'2" 22'5" 10'9"	Rosättra, Roslagen Swedish	
— Behring	WoodSr	148				1872	Kotzer	Kesterzeem	Romanow	79'5" 25'5" 9'6"	Riga Russian	
— A.Yeamonitacchi -90	WoodBg	147				1881	C.Cristali	Syra	D.Vafiadakis	93'5" 24'8" ...	Syra Greek	
— C.F.C.Rosendahl 195-95 (exPetitMarsellais)	Wood3MstSr	145				1869	.....	SikeÅ	E.J.J.Michal	89'8" 20'7" 10'5"	Hudiksvall Swedish	
— H.Christoffersen	WoodSr	133				1854	O.Johansson	Oroust	C.Olsen	80'7" 21'6" 11'4"	Tönsberg Norwegian	
— V.M.Olsson 92-92	WoodSr	123				Rehlt. 90	.....	Russia	A.Söderberg	79'2" 23'0" 9'3"	Bergqvara Swedish	
Olga Emilie D.Romanoic -82	WoodSr	128				1882	Kotzer	Kesterzeem	D.Romanow	87'4" 28'1" 10'2"	Riga Russian	
Olga T. T.Tomich 95	WoodBk	579				1877	GBrazzoduro	Fiume	G.Strudthoff, Jr.	138'1" 29'8" 21'0"	Volosca Austro-Hung.	A
Olinda Storm86-85	WoodBg	234				1869	Arbroath	Arbroath	Bessey&Palmer (Lim.)	106'5" 24'1" 14'2"	Arbroath British	15 # 4
— Storm86-85	WoodBg	228	9.80			1880	J.Brown	St.Martin's, N.B.	E.W.Williams	83'0" 26'1" 7'7"	St.John, N.B. British	2 # 7 1/2
Olivo G.Glasby -98	WoodSr	105				1876	A.Briascofu L	Sestri Ponente	G.BonoOlivari	192'9" 35'1" 23'4"	Genoa Italian	
— F.Oltari 93 (exEmanueleMainero)	WoodBk	1055				1874	W.Pile&Co.	Sunderland	C.M.Matzen	197'6" 32'2" 19'8"	Hamburg German	21 # 2
— C.Powell -96	WoodSr	103				1883	.....	LaHave, NS	C.Powell	80'0" 24'5" 9'0"	LunenbgNS British	3 # 6 1/2
— E.Griffiths -96	WoodSr	118				1880	Richards	Aberdovey	E.Griffiths	85'4" 21'7" 11'5"	Beaumaris British	11 # 8
— A.Greenway -96	WoodSr	111				1878	Dyer	Shoreham	W.S.Morland	82'3" 20'4" 10'5"	Swansea British	11 # 4
— P.Razeto 95-	WoodBk	963				1874	C.Cox	Maitland, N.S.	L.Simonetti& P.Razeto(Flli. Mortola, Mgrs.)	176'6" 36'3" 21'2"	Genoa Italian	26 # 0
— HTSws.74	WoodBk	623				1863	Lee	Quebec	A.Nicanor	157'2" 30'2" 19'3"	Talcahuano Chilean	5 # 10
— Whitman YM6,96	Wood3MstSr	876				1889	G.A.Gilchrist	Belfast, Me.	J.F.Bliss	168'5" 37'2" 18'3"	Boston Mass United States	22 # 6
— F.P.Whittier -92	Wood3MstSr	563				1891	G.A.Gilchrist	Rockland, Me.	C.F.Tuptill	152'0" 35'5" 12'4"	Portland, Me. United States	22 # 6
— W.H.Gooding F&YM8,95	WoodBk	660				1876	O.B.Rideout	Calais, Me.	PendletonBros.	149'0" 32'7" 17'6"	New York United States	22 # 6
— ssCal.No.1-96	Steel 4MstBk	2824				1892	Mackie& Thomson	Glasgow	A.Weir&Co.	326'0" 43'1" 24'5"	Glasgow British	26 # 0
— HTOpo.96 of Salted	WoodBk	778				1881	W.Richards	P.E.Island	J.D.d'Oliveira	179'5" 34'7" 19'9"	Oporto Portuguese	21 # 8
— F&YM5,96	WoodBk	741				1867	.....	Kiel	H.Thackray	90'0" 22'0" 10'0"	Hamilton, Bermuda British	3 # 9 1/2
— J.H.Handy -84	WoodSr	456				1866	.....	Berkley, Ma.	J.B.Phillips	134'4" 33'2" 17'1"	Fall Riv. Mas United States	
— J.H.Peacock	Wood3MstSr	272				1873	Fraser& George	Mill Haven, Ont.	J.McClennan	131'2" 25'9" 10'6"	Kingstn, Ont British	
— Erwin	Wood3MstSr	635				1884	Deering& Donnell	Bath, Me.	G.G.Deering	153'0" 35'4" 13'4"	Bath, Me. United States	R
— E.P.Brockway -92	Wood3MstSr	394				1867	.....	Tottenville, S.I.	E.P.Brockway	130'0" 31'5" 14'6"	NwLndn, Ct. United States	
— J.Creaser, jun.	WoodSr	116				1895	J.Smith	Lunenburg, N.S.	J.Creaser, jun.	96'5" 24'4" 9'5"	Lunenburg British	
— ssHam.No.1-96	SteelBk	1231				1892	A.McMillan& Son(Lim.)	Dumbarton	Acties."Olivia" (Thv.B.Olsen)	221'5" 35'0" 21'0"	Xiansand Norwegian	22 # 6
— O.Christensen -94	WoodBk	492				1894	NielsOlsen Gjömle	Grimstad	A.Ribe	140'8" 31'2" 15'7"	Grimstad Norwegian	N
— Mercedes, exMöve	Wood3MstSr	422				1873	J.Kramer	Elmshorn	H.Lundgren	111'8" 26'7" 12'0"	Pernambuco Brasilian	V
— V.E.Eriksson	WoodSr	281				1875	H.Söderström	Kimito	A.L.Ginström	107'2" 27'9" 13'0"	Åbo Russian	
— S.Kennard	WoodSr	146				1860	Woods	Sunderland	Mrs.E.Smart	88'0" 22'5" 12'0"	Portsmouth British	
— V.Olsson -96	WoodBn	225				1867	.....	Vätö	J.E.Behmer	102'0" 26'6" 11'7"	Norrtelje Swedish	
— F&YM11,96 of Salted	Wood3MstSr	153				1896	J.&W.Francis	Pembroke Dock	W.Francis	96'7" 22'4" 11'2"	Milford British	12 # 0

1	2	3	4	5	6			7			11	12	13	14	15	
					Détails de la Classification.			Construit.								
Numero Officiel.	Nom du Navire, Matériaux, Grément, etc	Capitaine.	Ex-nom, s'il y a lieu.	Tonnage Officiel.	Cote.			Quand	Par qui.	Où.	Armateurs.	Dimensions d'après le Dessin.			Port.	Pavillon.
					Total.	Net	Gr.					Longeur.	Largeur.	Prof.		
141	98977 MHDT	Olwen	Steel 3MstSr	125	100A1	Off	1891	Adrossan	Adrossan	W. Roney	93'0"	22'1"	9'7"	London	British	
142	HDWN	Olympia	Wood 3MstSr	415			1872	G. B. Baglietto	Vanzze	S. Curionotis & F. Vuosma	144'3"	30'2"	18'2"	Patras	Greek	
143	77		WoodSr	-283			1879		Chios	Fili, Cufopandeh	108'2"	26'6"		Pirna	Greek	
144	155228 K.L.H.M.	Olympic	Wood 4MstBk	1469			1892	New England	Bath, Me.	W. H. Bease	224'4"	42'1"	21'8"	N. Bedford	United States	
145	232 H.J.M.G.	Olympos	WoodBg	-828			1874		Castellamare	T. Zaruca	109'9"	27'6"		Syra	Greek	
146	19329 J.K.R.L.	Omaha	WoodSr	117			1871	J. Wooster	Hancock, Me.	N. H. Powers	89'3"	25'3"	8'3"	Bucksport, Me.	United States	
147	155902 K.M.C.H.	Omega	WoodBkn	584			1894		North Bend Or.	S. Perkins	163'2"	39'3"	13'5"	S. Francisco	United States	
148	93441 J.K.P.T.		WoodBk	492			1869	J. T. Fell & Co.	Workington	Morris & Co.	149'8"	27'9"	17'5"	Shanghai	British	
149	100743		Wood 3MstSr	231			1896	E. Rose	Cheverie, N.S.	R. Pratt	112'0"	30'1"	10'4"	Windsor, NS	British	
150	46604 V.K.L.D.	Omer	WoodBn	192			1864		Clare, N.S.	T. Williams	96'7"	25'0"	12'2"	Turkhalind	Greek	
151	2988 R.F.S.Y.	Omero	WoodBk	946			1879	A. Briascio	Sestri Ponente	G. Marchese fu E. L.	182'0"	34'4"	23'0"	Genoa	Italian	
152	HDPP	Omiros	WoodBk	-589			1872	Tonello	Trieste	Ma. Costantino	148'3"	30'2"	18'7"	Corfu	Greek	
153		Omonia	WoodBk	504			1870	Gaddarn	Neyland	O. Pappalas	156'5"	28'2"	17'5"	Syra	Greek	
154	H.N.W.L.		WoodBk	454			1893	A. Livadara	Syra	G. Dambasi				Syra	Greek	
155			WoodBk	-410			1860		Dundee	G. Franco				Salonica	Turkish	
156			WoodBg	-181			1871		Chios	A. Jadi	92'0"	24'7"	14'8"	Cnatntinple	Turkish	
157			WoodBn	-180			1886		Sinope	N. Venidis				Cnatntinple	Turkish	
158	HPQP		WoodBg	-175			1869		Syra	L. Bliziotis	84'0"	24'3"		Pirnaus	Greek	
159	H.M.P.V.		WoodSr	-151			1889	A. Lividara	Syra	O. C. Belisario				Syra	Greek	
160	4		WoodBg	-149			1875	O. G. Mityli-naios	Skiathos	N. & Y. Tsoukarakis	76'8"	22'6"		Skiathos	Greek	
161	42		WoodSr	-145			1883	O. G. Mityli-naios	Skiathos	N. D. Tsamasfyris	75'5"	23'5"		Skiathos	Greek	
162	155081 K.B.P.R.	Onaway	WoodBk	932			1883	Loring, Ohadsey & Co.	Yarmouth, Me.	B. Webster	173'9"	36'2"	20'0"	Portland, Me.	United States	
163	HYMF	Onni	WoodBk	531			1864	S. Johnsen	Grimstad	C. H. Sorensen	129'1"	32'0"	18'6"	Arendal	Norwegian	
164	QTLK		WoodBk	-402			1857		Kimito	A. Abrahamsson	128'6"	30'1"	16'9"	Nystad	Russian	
165	TFHGD		Wood 3MstSr	-391						A. Michelsson	129'6"	30'6"	15'6"	Åbo	Russian	
166	R.S.N.P.		Wood 3MstSr	-113			1889	J. Korwenala	Björkö	A. F. Fagerström	93'2"	22'9"	8'6"	Ekenäs	Russian	
167	Wrecked	Onofrio	WoodBn	106			1867		Torredel Greco	F. Balzano	80'0"	22'0"	10'9"	Naples	Italian	
168	100002	Onora	WoodSr	145			1890	J. E. Shafner	Bridgetown N.S.	E. McCormick	96'7"	26'3"	9'3"	Annapolis, N.S.	British	
169	73190 Q.N.S.G.	Ontario	WoodBk	840			1876	J. Davidson	Hantsport, N.S.	G. W. Churchill	160'7"	35'3"	20'1"	Windsor, NS	British	
170	77775		WoodSr	150			1867		Goderich, Ont.	H. Horton	105'0"	23'0"	9'5"	Goderich, Ont.	British	
171	75431		Wood	107			1874	M. Farran	Fort Ann, U.S.	R. McLeod	94'6"	17'4"	7'5"	Ottawa	British	
172	HKVF	Onund	Wood 3MstSr	315			1862	Chilton	Sunderland	H. C. Bollaren	105'6"	27'0"	16'4"	Tonsberg	Norwegian	
173	H.B.L.C.	Onward	WoodBk	576			1860	Calman	Dundee	Ole Baastad	149'4"	29'3"	18'7"	Fredrikshald	Norwegian	
174	51153 W.M.D.F.	Onyx	IronBk	420			1864	J. Laing	Sunderland	H. Guthrie	136'6"	25'8"	16'5"	Dunedin	British	
175	104794		SteelJury	239			1894	Palmer's Co. (Lim.)	Newcastle	W. Cory & Son (Lim.)	125'0"	21'1"	9'2"	London	British	
176	95533		WoodSr	139			1884	E. F. Parker	Tusket, N.S.	Parker, Schaefer & Co. J. McKinnon	98'2"	24'4"	9'8"	Yarmouth, NS	British	
177	92983 T.M.C.P.		WoodBn	-132			1863	Longworth	P. E. Island	Whitstable Ship-ping Co. (Lim.)	95'2"	22'7"	10'2"	Faversham	British	



Official No.	Ship's Name.	Material, Rig, &c.	Registered Tonnage.	Particulars of Classification.				Built.			Registered Dimensions, Deck Erections, &c.	Port of Registry.	Moulded depth.	Registers in which classified.		
				Character.	Port of Survey.	Part of Survey.	When.	By Whom.	Where.	Owners.						
										Length.					Breadth.	Depth.
	<b>Master.</b>	<b>Late Name, if any.</b>	<b>Gross.</b>	<b>+</b> for Special Survey.	<b>†</b> for Special Survey.	<b>‡</b> for Special Survey.										
	<b>Special Surveys.</b>	<b>No. of Decks, &amp;c.</b>	<b>Under Deck.</b>	<b>†</b>	<b>†</b>	<b>†</b>										
178	Oostenburg	IronBk	1043	†100A1	Ans	q	1888	Huijgens & vanGelder	Amsterdam	W.A.Huijgens	182'0" 35'0" 20'4"	Amsterdam	21'9"	9		
	H.J. Bron 89-89	ssAms.No.2-96	955-1007	6,9			3mo					Dutch	4'1"			
179	Oostzee Packet	WoodBk					1864	P.Sayer	Vegesack	Fontein & Tjallingii	122'9" 24'0" 13'4"	Harlingen				
	J.A.Kuiper -89	(exJohannBröderlensen)	320									Dutch				
180	Opal	WoodBg	166				1845		Greenock	G.Hopper	86'7" 23'5" 13'5"	Whitby	14'5"	5		
	W.Grigg -96	Fish -98	166-146									British	2'8"			
181	Opawa	IronBk	1131	†100A1	Lon	f	1876	A.Stephens & Sons	Glasgow	NewZealandShippingCo.(Lim.)	215'2" 31'0" 20'4"	London	21'11"	11		
	J.H.Martin -91	ssLon.No.3-7,87	989-1076	2,97			11mo					British	4'0"			
182	Ophelia	IronBk	1208	†100A1	Hav		1863	J.Reid & Co.	PtGlasgow	A.M.Flörnæs	217'5" 35'7" 22'6"	Arendal	21'11"	11		
	S.P.Sørensen	ssLiv.No.3-8,87	1104-1127	10,96			8mo					Norwegian				
183	Ophir	WoodBk	461				1856		Halikko	J.E.Sjöström	131'5" 31'5" 16'6"	Marichamn				
	J.A.Lindroos		847									Russian				
184	Ophir	WoodS	847				1858		Bangkok	Mahomed A. Ruzack	159'3" 35'0" 20'0"	Calcutta				
	A.Basalim -92	F&YM2,96	773-547									British				
185	Ora	WoodBk	456				1876	O.OlsenHaugen	Risør	O.Caspersen	135'4" 30'3" 16'1"	Risør				
	O.Jensen	F&YM1,92	403-416									Norwegian				
186	Ora	WoodSr	114				1882	J.Madsen	Stordöen, Norway	P.Amlie	90'9" 23'3" 9'7"	Haugesund				
	B.Askeland -95		110-103									Norwegian				
187	Ora et Labora	WoodBn	221				1890	J.W.Hunt	PortMdway	B.Davis	105'2" 27'0" 10'8"	P.MedwynS				
	Sprague	YM11,94	179-198									British				
188	Ora et Labora	Steel&Iron	120				1895	G.W.vander Werf	Stads-kanaal	J.Smit	86'0" 19'1" 7'8"	Nieuw-Buinen				
	J.Smit -95		114									Dutch				
189	Oradd	WoodSr	226				1852		Häverö	J.H.Lindholm	101'0" 27'3" 13'6"	Norrtelje				
	J.A.Wicklander -90		203-206									Swedish				
190	Oraniasia	Steel&MstBk	2706	†100A1	Cal	w	1892	Russell & Co.	Pt.Glasgow	J.&W.Goffey	305'1" 44'0" 24'7"	Liverpool	26'4"	4		
	A.Grieg78-92	ssCal.No.1-96	2535-2565	6,9			6mo					British				
191	Orange Grove	IronBk	403				1861	Barclay, Curle & Co.	Glasgow	Mrs.S.C.Russell (R.Fricker, Mgr.)	146'6" 25'6" 15'9"	Melbourne				
	E.Atkins -94		380-385									British				
192	Orari	IronBk	1041	†100A1	Liv	q	1875	Palmer's Co.	Newcastle	Mrs.E.Page (J.C.Page, Mgr.)	204'1" 34'2" 20'0"	London	21'4"	4		
	C.Fouler -95	ssLon.No.3-7,88	885-995	6,37			7mo					British	3'10"			
193	Oratios Coupas	WoodBg	306				1885		Syra	A.Alafuso	108'2" 27'9" ...	Syra				
	N.Certigos -92	YM8,94	306									Greek				
194	Orchid	WoodBk	246	†	Brs	15	1861	Hill	Bristol	J.K.Thomas	129'0" 22'6" 12'9"	Bristol				
	J.K.Thomas -93	F&YM7,91 of Roof	225-215	7,91			11mo					British				
195	Ore	WoodBk	637				1865	F.C.Clarke	Jersey	J.T.Östensen	167'4" 30'3" 18'4"	Farsund				
	S.M.Östensen	(exJohnMilton)	581-574									Norwegian				
196	Oread	IronBk	828	†100A1	Ant	p	1882	T.Royden & Sons	Liverpool	J.Newton & Co.	189'7" 32'0" 19'4"	Liverpool	21'2"	2		
	T.Griffith-97	ssYka.No.3-11,93	793-774	A1*1			11mo					British	3'9"			
197	Oreala	WoodSr	187	†	Jer	11	1863	Pickersgill	Gloucester	W.F.P.Wright	112'0" 23'8" 12'4"	Guernsey	13'11"	11		
	W.P.P.Wright -96	(exKungMow) of Salted	187-165	1,96			4mo					British				
198	Orealla	IronS	1843	†100A1	Lon		1882	T.Royden & Sons	Liverpool	SandbachTinne & Co.	250'5" 40'2" 24'0"	Liverpool				
	Stuart	ssAms.No.3-8,94	1671-1708	3,96			1mo					British				
199	Oreb	WoodBk	813				1876	Frat.Fava	Voltri	Giov.Molfino	164'0" 32'9" 20'9"	Genoa				
	Glus.Molfino -94	YM7,94	738-773									Italian				
200	Oregon	WoodBk	1431				1875	W.Rogers	Bath,Me.	W.E.Mighell	205'6" 39'1" 24'1"	S.Franisco				
	F.O.Parker 95-96		1365-1364									United States				
201	Orellana	WoodBk	903				1874	J.Hauge	Haugesund	E.Berentsen	187'2" 36'8" 21'1"	Stavanger				
	H.Halvorsen	F&YM8,96	805-873									Norwegian				
202	Orestes	SteelBk	894	†100A1	Cff	q	1885	J.Reid & Co.	Pt.Glasgow	Nicholson & M'Gill	198'6" 33'7" 19'8"	Liverpool	21'3"	3		
	ssLiv.No.2-94		844-866	7,96			10mo					British	3'0"			
203	Orest	WoodBg	286				1839		Kalix, Sweden	J.H.Christoffersen	102'6" 27'0" 15'5"	Tönseberg				
	J.H.Christoffersen		264-270									Norwegian				
204	Oreste	WoodSr	384				1880	A.Spirik	Kürbis	P.Ehrmannson	89'4" 26'5" 11'2"	Riga				
	A.Muio -90	YM3,93	372-365									Russian				
205	Orestes	WoodK	57	†12A1	Ply		1885	D.Banks & Co.	Plymouth	T.K.Ridler	64'7" 19'0" 8'1"	Plymouth	8'9"	9		
	J.Holtkamp 95	HTPly.91 ptIB Salted	57-57	9,91			7mo					British	1'0"			
206	Oriana	IronBk	1050	†*1	Adl		1864	Scott & Co.	Greenock	Freder.Anderson & Co.	201'8" 33'2" 21'3"	London				
	D.Boavies	ssCR.No.3-5,89	918-987	5,97			2mo					British				
207	Orient	SteelS	1664	†100A1	Lon	w	1889	C.Connell & Co.	Glasgow	A.Evers & Classen	258'8" 38'7" 22'7"	Hamburg	24'8"	8		
	C.Gries 96-96	ssDak.No.1-96	1526-1592	12,97			2mo					German				
208	Orestes	Wood3MstBn	522				1895	Robins & Co.	Yarmouth, N.S.	M.Grewe	147'0" 31'7" 14'9"	Riga				
	M.Grewe -96		446-496									Russian				
210	Ora et Labora	WoodBk	519	†	Dun	12	1877	DundeeS.B.Co	Dundee	NilsNilsen	156'3" 29'2" 16'7"	Christiania				
	Chr.Olausen -88	HTLiv.84	480-479	5,87			10mo					Norwegian				

Numero Officiel.	Nom du Navire. Matériaux. Greement, etc.	Tonnage Officiel.	Cote.		Port de Visite.	Construit.			Armateurs.	Dimensions d'après le Plan.			Port d'Armement.
			Total.	Net.		Quand.	Par qui.	Où.		Longueur.	Largeur.	Creux.	
211	<b>Orient (CONDEMNED 10,96)</b> C.H. Christiansen -92 F&YM8,93 1Dk2trB	478	4	6		1878	E. Weedemann	Flensburg	H. A. Petersen	142'4"	29'8"	17'0"	Flensburg
212	WoodBk S.W. Pontell F&YM10,94 1Dk2trB	461				1868	H. Bläsar	Jacobstad	P. Malmjun.	182'4"	27'0"	15'9"	Jacobstad
213	WoodBk C. Larsen 77-77 1Dk2trB	365				1856		St Martin's N.B.	L. Larson	133'9"	28'4"	14'3"	Flekkefjord
214	WoodBk A.G. Fernell -88 F&YM7,95 1Dk	385				1884	T.A. Björk	Gefle	J. E. Rettig	184'4"	28'9"	12'8"	Gefle
215	WoodSr E.A. Maine -92 1Dk	312				1865		Brunswick, Me.	Simpson Bros.	126'6"	30'0"	10'9"	S. Francisco
216	WoodBn Kelly 1Dk	121				1852		P.E. Island	B. T. H. Gould	88'0"	20'6"	11'4"	S. John's NFL
217	WoodSr Kelly 1Dk	121				1892	J.W. Roberts	Harbour Isd Bahamas	W. Roberts	95'2"	24'1"	8'4"	Nassau, N.P.
218	<b>Oriental</b> Slater 80-84 2Dks	1688				1874	E. & A. Sewall	Bath, Me.	S. Blair	220'1"	42'2"	24'9"	S. Francisco
219	<b>Oriente</b> C. Caenae ss Sid. No. 1-96 1Dk2trB	1464	100A1	4.97	Shl A&CP	1891	Continental Lead & Iron Co. (Lim.)	Pertusola	S. Maresca fu V.	237'0"	36'2"	21'2"	Castellamare
220	<b>Oriole</b> J. Patterson 93-93 1Dk	130				1884	J. C. Ferguson	St. John, N.B.	Shules Lumber Co. (J.W. Seaman, Mgr)	89'0"	26'7"	7'9"	St. John, N.B.
221	<b>Orion</b> J.S. Crawford 95-95 ss Bry. No. 1-94 1Dk2trB	2081	100A1	3.98	Shl LA&CP	1890	Ramage & Ferguson	Leith	J. Wilson	280'0"	41'2"	23'9"	Dundee
222	WoodBk O. Eriksen (ex Invercauld) YM 8,94 ex Salted Roof 2Dks	1265		1.86	Dk Off A&CP	1874	Humphrey & Co.	Aberdeen	J. Børresen	222'6"	36'9"	21'3"	Trinstad
223	WoodBk O.J. Jensen 83-92 YM 12,96 1Dk2trB	676				1877	S. Johnsen	Grimstad	P. L. Lunds Arvinger	152'0"	32'1"	10'1"	Arendal
224	WoodBk T. Jonassen -95 YM 1,93 1Dk	342				1886		Lillesand	O. & P. Knudsen	181'2"	28'6"	12'4"	Lillesand
225	WoodBk C.J. Borg 1Dk	339				1862	J. Toosbuy	Hamburg	O. J. Borg	122'0"	26'3"	14'0"	Dragør
226	WoodBn (Light Vessel)	-215				1868	C. Schwoon	Varel	M. Fernandez	97'1"	24'4"	12'0"	Buenos Ayre
227	Iron J. Jansson 95-95 1Dk	176				1873	W.H. Potter & Co.	Liverpool	Mersey Docks & Harbour Board	108'0"	21'2"	...	Liverpool
228	WoodBn J. Jansson 95-95 1Dk	164				1863	J.A. Nordström	Sundsvall	B. J. Törnqren	97'4"	25'0"	10'3"	Solvesborg
229	WoodSr J. Jansson 95-95 1Dk	118				1878		Humboldt, Cal.	W. Smith	92'0"	27'2"	7'2"	S. Francisco
230	WoodSr J. Davis 88-84 1Dk	100				1880	J. Brown	Shelbourne, N.S.	Penney Brothers	82'2"	23'5"	9'5"	S. John's NFL
231	<b>Orissa</b> Th. Carlsen 95-95 2Dks	1256				1869	J. & G. Thomson	Glasgow	Oluf Lohne	225'2"	35'3"	21'4"	Mandal
232	WoodK E. Hutton -97 1Dk	131				1875	Vaux	Harwich	Sully & Co. (Lim.)	101'3"	24'1"	8'2"	Harwich
233	WoodSr A. Henriksen YM 7,93 1Dk	258				1878	D.R. Anderson	Carlshamn	Hans H. Pettersen	115'1"	26'5"	11'2"	Arendal
234	WoodBk P. Ueland F&YM10,90 1Dk2trB	567				1869	Brunchorst & Dekke	Bergen	Akties. "Örnen" (A. Sömmé)	154'8"	31'8"	18'1"	Stavanger
235	WoodBkn J. Johansson 96-96 (ex Auguste, ex Morning Light) 1Dk	314				1856		Dartmouth, N.S.	O. Christiansson	106'8"	27'0"	15'7"	Valen
236	SteelSr (ex Steamer Rio del Oro) 1Dk	193				1890	G.F. Cawallin	Sjöberg	G.F. Cawallin	118'2"	26'9"	7'0"	Buenos Ayre
237	WoodBk Schiffano YM 12,96	-742				1891	M. Tappani	Chiavari	Santo Valle	164'3"	33'5"	20'2"	Genoa
238	IronS D. Baso 70-91 ss Lon. No. 3-5,93 2Dks	1383	100A1	8.97	Lon LA&CP	1881	W. Hood & Co.	Aberdeen	G. Thompson & Co.	234'8"	36'1"	22'5"	Aberdeen
239	WoodBk L. Costa -91 F&YM 8,94	878				1891	C. Bozzano	Sestri Ponente	T. Penco fu T.	163'7"	34'1"	22'8"	Genoa
240	WoodSr E.L. Brett 88-96 1Dk	148				1854		Gouldsbro', Me.	A.H. Sawyer	97'0"	25'0"	8'8"	Calais, Me.
241	IronS A. Cosulich 97-97 ss Grk. No. 3-6,87 2Dks	1535	100A1	10.97	Ply A&CP Sug	1874	E. Steele & Co.	Greenock	Flli. Cosulich	253'0"	38'1"	22'8"	Trieste
242	WoodBg Psonopulos -91 F&YM 12,91 1Dk2trB	-325				1878	B. Manassis	Syra	Loxendra Th. Keusse Oglou & J. Rourail Oglou	105'3"	18'0"	...	Constantinople
243	WoodSr H.H. Allen 95-96 1Dk	112				1891	A.D. Story	Essex, Mass	M. Walen & Son	91'6"	24'2"	10'0"	Gloster Mas
244	WoodBk F.M. Sundqvist -90 F&YM 4,94 1Dk2trB	463				1875	H. Söderman	Gräsön	G. J. Andersson	136'4"	27'9"	15'1"	Stockholm
245	WoodBk Gargiulo -91 F&YM 1,95 1Dk2trB	567				1873	F. de Rosa	Cassano	Flli. Cafiero	144'3"	31'0"	19'0"	Castellamare
246	IronBk J. McNeil 93-93 ss Ply. No. 2-97 2Dks	610				1869	L. Hill & Co.	Pt. Glasgow	O. Maresca	179'7"	28'6"	17'7"	Castellamare
247	IronBk J. McNeil 93-93 ss Lon. No. 3-5,90 2Dks	1270	100A1	8.96	Gls A&CP	1877	J. & G. Thom-	Glasgow	J. Hardie & Co.	228'0"	35'8"	21'4"	Glasgow

Lost by Collision

Wrecked 1,98

Wrecked 1897

Not named "Mataura," See No. 2 in "Ulysses"

Official No. Code Letters	Ship's Name. Master. Special Surveys.	Material, Rig, &c. Late Name, if any. No. of Decks, &c.	Registered Tonnage. Gross. Under dk.-Net.	Particulars of Classification.			Built.			Owners.	Registered Dimensions. Deck Positions, &c.			Port of Registry. Flag.	Moulded depth. ft. in.	Register in which classed. ft. in.
				Character. for Special Survey. Date of last Survey.	Port of Survey. Year assigned to port. Reg. number.	When.	By Whom.	Where.	Length.		Breadth.	Depth.				
													Class.			
948	Orthodoxia St. Vaganos	WoodBk	147			1878	Vassilikos	Vaganos & Zolotas		Vassilikos			H			
949	Orton J. Isaksen	WoodSr	162			1842	Wivenhoe	P. Landgraf	83'7"	24'6"	11'7"		N			
950	Ortrud E. Butz 90-90 ex Maulesdon	IronS	1554	+100A1	Ham	1875	A. Stephen & Sons	Dundee	Rhederei Aktien Ges. von 1896 (W. Dahlström, jun., Mgr.)	245'2"	38'3"	23'1"	Hamburg	24' "	5' "	
951	Oryx C.A. Ror	WoodBk	278		Lon	1856		Dundee	Actienselskabet "Union" (C. Ege, Mgr.)	114'9"	25'1"	15'2"	Brevig		N	
952	Osaka P. Hanson 95	CompBk	546	Cont. 13 A1	Lon	1869	W. Pile & Co.	Sunderland	N. Müller & Sons	165'0"	30'1"	17'2"	Shanghai	18' "	10' "	
953	Osberga K. McKeown 93	WoodBk	1188			1884	A. McDougall	Maitland, N.S.	W. Stairs, Son & Morrow	195'0"	37'6"	22'5"	Maitland, N.S.		V	
954	Osborne W. Scott 93-93	Steel 4MstBk	3166	+100A1	Hul	1892	W.H. Potter & Sons	Liverpool	Steel Sailing Ship Osborne Co. (Lim.) (Macvicar, Marshall & Co.)	325'0"	46'0"	25'2"	Liverpool	27' "	6' "	
955	Osburgha D. Cook 69-75	IronBkn	357	+100A1	Liv	1875	A. Stephen & Sons	Glasgow	W. Cook	146'7"	26'1"	13'0"	Dundee	13' "	8' "	
956	Oscar J. Schrader 82 (ex Alardus, ex Ring Dove)	WoodBk	766			1861		Fairhaven, Conn.	P. Christiansen	151'4"	33'8"	20'7"	Sarpsborg		N	
957	Oscar E.A. Schybergson 74-74	WoodBk	528			1857		Fredriks-hamn	O. Simolin	144'0"	32'3"	18'1"	Borgå		N	
958	Oscar J. Larsen 85-85	WoodBk	375			1832		Fairhaven, Conn.	L. Dahl (in liquidation)	111'8"	28'0"	17'9"	Tonsberg		N	
959	Oscar Kainbehring	WoodSr	229			1875	P. Anderson	Pernigel	M. Kalnbehring	108'2"	27'7"	12'9"	Riga		N	
960	Oscar A. Nilsen 91	WoodBk	183			1860	J. Jensen	Drontheim	A.P. Ljungberg	107'8"	24'2"	11'6"	Fredrikstad		N	
961	Oscar E. Nielsen	WoodSr	127			1852		Sweden	E. Nielsen & O. Rødby	77'9"	22'6"	11'2"	Drammen		N	
962	Oscar C. Schmidt A. Bacon	Wood 3MstSr	540			1882	J.W. Vauneman	Mauricetown, N.J.	F. Smith	145'2"	34'6"	15'2"	Philadelphia		R	
963	Oscar G. J. Green 92	Wood 3MstSr	230			1892	G. Frentz	Scranton, Miss.	J. Green	128'3"	29'2"	10'0"	Shlidsbr Mas		R	
964	Oscar Herrera Pendleton 95 (ex Vier Brüder)	WoodBk	788			1877	E. Burchard & Co.	Rostock	Cia. Esplotadora de Maderas	150'0"	35'5"	18'5"	Valparaiso		N	
965	Oscar II. S.A. Engelbrecht 96	WoodBk	343			1873	Fr. Hagglund	Hernösand	H. Nordlander	130'1"	26'3"	12'2"	Hernösand		V	
966	Oscarsborg J. Henriksen 80-85	WoodSr	232			1871		Drammen	M. Mulvad	107'7"	26'6"	12'6"	Fredrikstad		N	
967	Osmo C.J. Panellius 86-86	WoodBk	751			1869	J. Justin	Raumo	Raumo Rederi Aktie Bolag	182'7"	34'1"	19'6"	Raumo		V	
968	Osmo Th. Lillia 96-96	Wood 3MstSr	257			1874	J. Holmberg	Sagu	Carl A. Lundström	105'6"	27'7"	12'6"	Nystad		N	
969	Osmond S.P. Sørensen 93 (ex Osmond O'Brien)	WoodBk	843			1877	O.O'Brien	Noel, N.S.	H.C. Hansen	173'6"	35'1"	20'1"	Porsgrund		N	
970	Ospray Jones 90	WoodSr	157			1867		Addison Me.	Henry Nash & Co.	96'2"	27'5"	8'4"	Machias, Me.		N	
971	Osprey J. Moran 97	WoodBk	154		Mil	1841		Hastings	Farrell & Son	86'8"	21'6"	13'2"	Bo'ness	14' "	4' "	
972	Osprey H. Morris 96	WoodSr	160		Cly	1861	Arbroath Sh. Co.	Arbroath	J.J. Greenstreet	97'4"	22'0"	11'6"	Dundee		N	
973	Ossian G.A. Andersen	WoodSr	161			1868	O. Kittelsen	Grimstad	Georg A. Andersen	96'4"	24'2"	10'7"	Arendal		N	
974	Ossuna H. Andrews 93	WoodBk	832	Cont. 7 A1	Liv	1883	Jardine Bros.	Kingston, N.B.	J. & T. Jardine	171'7"	33'5"	20'0"	Richibucto		N	
975	Osterbek R. Andersen 95-95 (ex Orbis)	SteelBk	1615	+100A1	Ham	1890	Grangemouth Dockyard Co.	Grngem'th	Knöhr & Burchard, Nf.	259'8"	38'2"	21'0"	Hamburg	22' "	5' "	
976	Ostindia A.J. Lindqvist 96	WoodBk	381			1859	C. Thorén	Oscarshamn	F. Johansson	137'3"	28'6"	15'9"	Oscarshamn		N	
977	Osvald A.T. Nielsen	WoodSr	123			1874	R. Mortensen	Holbæk	P. Smith	88'6"	21'3"	10'1"	Holbæk		V	
978	Otago A.W. Esk 90	CompBk	1000		Lon	1869	R. Duncan & Co.	Pt. Glasgow	O. Banck	203'5"	34'5"	20'1"	Helsingborg	22' "	5' "	
979	Othello W. Tulloch 95-95	IronBk	367	+* A1	NSW	1869	A. Stephen & Sons	Glasgow	A.E. Howard	147'0"	26'0"	14'0"	Adelaide		N	
980	Othello J.H. Price 77-92	IronS	1514	+100A1	Shl	1875	T. Royden & Sons	Liverpool	C.T. Bowring & Co.	233'6"	37'8"	22'7"	Liverpool	24' "	4' "	
981	Othello M. Ulstrup	WoodBk	406			1848	B. Pieper	Memel	H. Christensen	111'3"	29'0"	17'0"	Arendal		N	

No.	Nom du Navire, Matériaux, Grément, etc.	Tonnage Officiel	Détails de la Classification		Construit		Armateurs	Dimensions d'après le Dessin			Port
			Code	Matériau	Quant.	Par qui		Qu.	Longueur	Largeur	
Signature	Capitaine. Ex-nom, s'il y a lieu.	Total.	Code	Matériau	Quant.	Par qui	Armateurs	Longueur	Largeur	Creux	Particularités
282	Othello A. Hall -93 WoodBk	342 321-314			1853	Fairhaven, U.S.	J. Mill	115'0"	27'5"	14'0"	Invercargill
283	Othmarschen J. Selzer 91-91 ss Ham. No. 1-95 LBCem 1Dk(p)SH-wa2tr	1792 1686-1722	*100A1	Hain	1891	Glasgow	C.M.D. Jørgensen	268'0"	40'1"	23'0"	Hamburg
284	Otilde H. Plate -90 F&YM10,96 WoodBk	917 -887			1885	Elsfleth	H.G. Deetjen	172'6"	35'8"	21'3"	Elsfleth
285	Oto Maru Yoshitaka Tamejro (ex Otto) WoodBg	249 -234					Hamanaka Hachisaburo	115'8"	24'0"	13'4"	Osaka
286	Otoen J. Blustad Wood3MstSr	300 264-271			1875	Stavanger	Johan Bilstad	126'4"	27'9"	13'3"	Egersund
287	Otra O. Haaversen -96 F&YM8,97 WoodBk	333 278-299			1886	Christian-sand	Sam. Otto & Co.	128'9"	29'0"	12'5"	Xiansand
288	Otronto Q.C. Holt WoodSr	105 -100			1839	Surry, Me.	E.E. Doyle	79'7"	23'3"	8'3"	Ellsworth, Me.
289	Ottawa WoodBn	144 144-113			1867	Parrsboro, N.S.	S. Vickers	90'5"	24'7"	11'0"	Chester
290	Otterburn L. Hunter 70-93 Steel4MstBk	2663 2509-2499	*100A1	Bry	1893	Glasgow	R. Shankland & Co.	297'0"	45'2"	25'7"	Greenock
291	Otterspool J.H. Reid -95 IronS	1850 1752-1711	*100A1	Bos	1884	Newcastle	Leyland Shppg. Co. (Lim.)	266'5"	39'4"	23'5"	Liverpool
292	Ottillie Fjord A.C. Segelhorst Wood3MstSr	261 -248			1892	Fairhaven, Cal.	C. Nelson	130'0"	31'6"	9'6"	Eureka, Cal.
293	Otto P. Brühl 106-96 (ex Tecumseh) WoodS	1264 1152-1205			1866	Boston, U.S.	A. Witte	196'5"	37'1"	24'3"	Bremenhavn
294	— P. Christensen -96 WoodSr Barge	693 -614			1896	Noank, Con.	Philadelphia & Reading R.R. Co.	173'2"	35'0"	14'2"	Philadelphia
295	— E.S. Gundersen 96-96 (ex Royal Harrie) Wood3MstSr	509 442-482			1872	Hopewell, N.B.	A.O. Gundersen	136'1"	31'8"	16'0"	Tonsberg
296	— I. Andersson 70-78 WoodBg	379 356-363			1857	Trieste	O.A.F. Schell	108'9"	27'9"	17'5"	Landsrona
297	— G. Martinson 90-92 Z11,96 Wood3MstSr	348 315-331			1891	Gutmannsbach	J. Martinson	126'4"	28'7"	14'2"	Haynasch
298	— A.M. Gandell -91 (CONDEMNED 2,97) WoodBg	245 -233			1875	Nagu	M. Jansson	120'7"	29'6"	14'2"	Abo
299	— J. Ackermann F&YM8,92 WoodBn	223 196-210			1875	Motzen	E.C. Aden	97'0"	24'9"	11'0"	Grossefehde
300	— J. Pedersen WoodSr	214 191-184			1849	Prith, Amboy N.J.	O. Jørgensen	102'5"	26'9"	11'1"	Drammen
301	— O.P. Ohlsson 89-89 WoodBn	169 150-152			1868	Timmer-nabben	L.M. Olsson	101'7"	24'9"	11'8"	Lerbergset
302	— H.C. Verlaat 95-96 WoodSr	159 144-144			1877	Barth	Otto H. Verlaat	86'6"	23'5"	12'0"	Ost-Rhauderfehn
303	— C.L. Andersen WoodBn	123 115-108			1871	Svendborg	J.R. Andersen	96'3"	23'0"	10'8"	Svendborg
304	— A.L. Madsen 89-89 WoodSr	110 102-103			1868	Rudkjøbing	F.F. Nielsen	86'1"	20'5"	10'7"	Rudkjøbing
305	— H.R. Pedersen (ex Matrona) WoodSr	912 858-847			1877	Thurø	L.H. Hansen	82'9"	20'2"	9'7"	Marstal
306	Otto von Salis O.A. Teizt WoodSr	-198			1879	Salis	O.A. Teizt	99'7"	24'6"	12'5"	Haynasch
307	Ottomar W. Klein -93 Wood3MstSr	278 241-266			1876	Haynasch	A. Klein	122'0"	28'4"	15'0"	Haynasch
308	Ouachita E.K. Hall -97 (ex Sequine) WoodBn	141 140-109				New York	J. Hall	92'4"	25'7"	10'3"	Maryport
309	Overdale H. Kearon -95 ss Bra. No. 3-7,90 IronBk	912 858-847	*100A1	Liv	1877	Dundee	Howard Houlder, Wells & Co.	203'3"	34'2"	19'2"	Liverpool
310	Overman (BROKEN UP) N. Olsen 88-88 WoodBk	278 241-266			1860	Elsfleth	Chr. Eyde & Hein	112'5"	26'1"	13'3"	Arendal
311	Owari Maru Dennosuke Sugie WoodBn	222 -209			1882	Kanagawa	Chita Kwogio Kabushiki Kaisha	120'7"	23'2"	12'0"	Sakai, Owari
312	Oweenee C.M. Burchell 83-91 ss Hul. No. 1-96 Steel4MstBk	2432 2265-2334	*100A1	Hul	1891	Stockton	Oweenee Ship Co. (Lim.) (F.C. Mahon)	309'0"	42'0"	24'6"	Windsor, N.S.
313	Owen Morris R. Pritchard F&YM8,97 Wood3MstSr	168 168-139	*13 A1	Nyk	1891	Portmadoc	O. Morris	102'2"	28'9"	12'1"	Carnarvon
314	Owny Belle F. Luce -96 F&YM8,92 WoodSr	137 137-119			1875	Newquay	W. Duff	89'6"	22'7"	11'6"	St. John's N.F.L.
315	Oxó H.B. Eilertsen (ex Glenalloch) WoodBk	606 534-580			1868	Tatamagust, N.S.	C.M. Tollisen	146'5"	31'7"	17'7"	Farsund

\* Additional Ships are inserted in the Supplement at the end of the Register.

Official No.	Ship's Name.		Material, Rig, &c.	Registered Tonnage.	Particulars of Classification.			Built.			Registered Dimensions, Deck Erections, &c.			Port of Registry.	Moulded depth.	16
	Master.	Late Name, if any.			Character.	Part of Survey.	When.	By Whom.	Where.	Owners.	Length.	Breadth.	Depth.			
														Gross.	for Special Survey.	Date of last Survey.

While the Committee take all means possible to obtain correct information concerning the Vessels entered in the Society's Register Book, it will be understood that in the case of Vessels not classed by the Society they cannot vouch for the complete accuracy of all the particulars given in respect of dates of metalling, tonnage, dimensions, decks, classification, &c.

1		P. C. Peterson	WoodBk	673				1874 Chr. Brinch	Christiania	Z. Müller	166-1 34-3   18-0	Fredrikstad		N
2		P. G. Blanchard	WoodBk	1285				1862 S.O. Blanchard	Yarmouth, Me.	H. Skougaard	187-0 37-7   24-9	Langesund		N
3	HCTG	P. J. Carleton	Wood3MstSrBarge	986				1870 J. Pascal	Rockprt, Me.	W. C. Winslow	170-4 35-0   21-7	Boston, Mas.		
4	HJBL	P. N. Blanchard	WoodS	1582				1876 Blanchard Bros.	Yrmth, Me.	Foster & Pray	213-4 40-5   25-0	Boston		RV
5	HJBL	P. T. Barnum	Wood3MstSr	668				1890 A.J. Beardsley & Sons	Bridgeport, Conn.	M. W. Blake	158-7 36-5   17-2	BrdgprtCon		R
6	HJBL	P. Wikström Junior	IronBk	735	*100A1	Brs	0	1876 A. Stephen & Sons	Glasgow	C. M. Boden	184-9 30-1   18-3	Lefvar,	19" 9	
7	HJBL	Paaval II.	WoodG	-2 1 8	7,94	A&CP		1878 .....	Impilaks	P. Wanninen	98-4 26-2   6-6	Sordavala		
8	HJBL	Paavo Nuorempi	WoodSr	-2 1 8				1878 .....		P. Wonninen		Impilaks		
9	HJBL	Pablo Sensat	WoodBk	599				1878 J. M. Vieta	Blanes	Baster, Peyra & Co.	144-3 29-5   16-4	Barcelona		V
10	HJBL	Paca	WoodBk	384				1866 Sevestre	Nantes	M. Ferrer Romani	118-7 26-1   17-2	Vigo		
11	HJBL	Pachino	WoodBn	189				1885 B. Cerruti	Varazze	B. Cerruti dia.	104-3 24-4   12-8	Savona		
12	HJBL	Pacifico	WoodBk	800				1867 O. Brodin	Gefe	F. Peede	146-3 33-5   21-3	Valparaiso		
13	HJBL	Pacifico	WoodBk	624				1872 Jens Grau	Bergen	Akties. "Pacifik" (O.A. Johansen)	167-0 33-0   18-1	Fredrikstad		N
14	HJBL	Pacificque	Steel4MstBk	2287	*100A1	Dnk	11	1883 W. B. Thomp-	Glasgow	Ant. Dom. Bordes & fils	294-7 42-2   24-1	Dunkirk	25" 9	
15	HJBL	Paco	WoodBn	150				1856 .....	Palma	A. Oliver Bonet	81-0 24-3   12-1	Majorca		
16	HJBL	Pactolus	WoodBk	-1585				1891 J. McDonald	Bath, Me.	Flint & Co.	223-7 41-2   24-0	New York		RV
17	HJBL	Pactolus	WoodBk	1212				1865 Chapman & Flint	Thomaston Me.	Flint & Co.	191-4 38-5   23-5	New York		RV
18	HJBL	Padosa	WoodBk	423	*			1864 J. Gill	Pallion	W. Milburn	132-4 27-7   17-7	London	19" 9	
19	HJBL	Padoung	IronBarge	791	4,93	Bly	11	1878 Arcadin	Porto Re	J. Wimmer & Co.	145-6 31-4   19-3	Fiume	19" 9	V
20	HJBL	Padre	WoodBk	604				1875 A. & J. Inglis	Glasgow	Irrawaddy Flotilla Co. (Lim.)	194-0 25-5   8-2	Glasgow		
21	HJBL	Pagonitsa	WoodBn	-2 4 0				1866 F.lli. Schiavoni	Fiume	B. Minach fu G.	143-7 29-9   17-5	Fiume		A
22	HJBL	Paing	SteelLr	484				1884 J. Canatas	Galaxidi	N. Metropoulos	107-2 25-9   ...	Galaxidi		A
23	HJBL	Palamos	WoodS	1201				1887 W. Denny & Bros.	Dumbarton	Irrawaddy Flotilla Co. (Lim.)	220-0 30-0   8-3	Glasgow		
24	HJBL	Palander	Wood3MstSr	408				1875 B. Robesheau	Meteghan, N.S.	C. Roger	191-1 38-2   22-0	Barcelona		V
25	HJBL	Palander	Wood3MstSr	313				1881 Carl Hansen	Porsgrund	P. Jacobsen	127-6 30-0   14-9	Porsgrund		N
26	HJBL	Palawan	IronBk	980				1881 .....	Risör	J. W. Prebensen	124-6 28-8   13-1	Risör		N
27	HJBL	Palestina	WoodBn	105				1869 J. Reid & Co.	Pt. Glasgow	T. & F. Eimbecke	204-0 34-0   21-7	Hamburg		
28	HJBL	Palestine	WoodBg	253				1867 Picchiotti	B.d'Arno	Luigi Jacono	82-3 23-4   10-8	Naples		A
29	HJBL	Palgrave	Iron4MstS	3187	*100A1	Ham	14	1870 Jones	Pt. Dinorwic	R. Williams	109-3 24-8   14-9	Carnarvon	15" 6	
30	HJBL	Pallas	SteelBk	1457	*100A1	Ham	14	1852 .....	Frked River N.J.	L. T. Godfrey	109-0 27-0   8-0	New York		

1	2	3	4	5	6			10			13			14
					Détails de la Classification.			Construit.			Dimensions d'après le Donnaire Supplémentaire, &c.			
Numero Officiel.	Nom du Navire. Matériaux, Grément, etc.	Capitaine. Ex-nom, s'il y a lieu.	Tonnage Officiel.	Total.	Cote.	Port de Visite.	Quand.	Par qui.	Où.	Armateurs.	Longueur.	Largeur.	Craux.	Port d'Armement.
Signaux.	Visites Périodiques. Nombres des Ponts.		de Pont. Net											Patillon.
33	Pallas	IronBk	618	618			1877	J. Laing	Sunderland	O.G. Beermann	170'0"	29'0"	17'7"	Elsfioth German
34	Y.A. Staube	WoodBk	620	620			1881		Tvedestrand	John P. Pedersen	150'9"	33'9"	18'0"	Tvedestrand Norwegian
35	J. Peterson	WoodBk	505	505			1866	M.G. Amsinck	Hamburg	Nils Olsson	137'3"	29'2"	17'0"	Tjörred Swedish
36	Palma	WoodBn	127	127			1871	White	P.E. Island	G. Miceli fu I.	97'7"	22'7"	11'0"	Palermo Italian
37	Palma Russe	WoodBn	152	152			1890	A. Castellano	Cassano	V. Trombetta	101'5"	23'0"	9'8"	Buenos Ayres Argentine
38	Palme	WoodSr	-168	-168			1859	D. Oltmann's Wwe.	Motzen	J.A. Nylund	91'5"	23'8"	11'7"	Nystad Russian
39	Palmier	WoodBk	736	736			1874	Carot fils	La Seyne	T. Stamati & D. Zalichi	162'4"	32'5"	20'2"	Syra Greek
40	Palmira G.	WoodBkn	414	414			1889	E. Tixi	Sestri Ponente	A.G.B. Gnacco fu F.	154'2"	29'7"	15'9"	Genoa Italian
41	Palmyra	Steels	1779	1779	+100A1	Ham	1889	Blohm & Voss	Hamburg	F. Laeisz	261'2"	38'5"	22'6"	Hamburg German
42	A.W. Keller	WoodBk	1360	1360			1876	Goss & Sawyer	Bath, Me.	Puget Sound Commercial Co.	197'9"	38'8"	2'12"	Port Townsend, Wash. United States
43	Palos	WoodSr	190	190			1877		Eastport Me	Poitvent & Favre Lumber Co.	104'5"	27'3"	14'0"	Shieldsbrook, Miss. United States
44	Pamelia	SteelBk	1438	1438	+100A1	Ham	1888	Blohm & Voss	Hamburg	F. Laeisz	244'5"	38'1"	20'8"	Hamburg German
45	Pampa	Steels	1777	1777	+100A1	Ham	1891	Act. Ges. "Neptun"	Rostock	F. Laeisz	259'5"	40'0"	22'2"	Hamburg German
46	Panagia Akathistou	WoodBk	-413	-413			1890	A. Livadara	Syra	D. Zanne & Sons				Syra Greek
47	L. Sarris	WoodBg	-259	-259			1877		Syra	I. Sarris				Santorin Greek
48	D. Caracola	WoodBk	-250	-250			1887		Syra	D. Caracola				Syra Greek
49	Panagia Erythiani	WoodBk	-272	-272			1885		Scio	Flli. Los	108'2"	24'6"	15'4"	Chios Turkish
50	D.M. Los	Wood3MstSr	270	270			1875	G. Aschieri	Varazze	G.P. ssis & D.M. Los	108'6"	24'6"	15'3"	Piræus Greek
51	S. Staminas	WoodSr	-135	-135			1875		Syra	Staminas Lignos	81'7"	22'5"		Syra Greek
52	Panagia Genetlion	WoodSr	-193	-193			1890	A. Livadara	Syra	M. Moscachi				Santorin Greek
53	Panagia Kimissis	WoodBg	-267	-267			1889	G. Cufudaki	Syra	G.A. Darzenta				Syra Greek
54	Panagia Lalontissa	WoodSr	-237	-237			1888	M. Koufou	Syra	D. Binicos	110'2"	25'2"	14'0"	Syra Greek
55	Panagia Maltesa	WoodBg	-167	-167			1879	S. Cristali	Syra	D. Blezzo	95'5"	23'6"		Syra Greek
56	Panagia Mangana	WoodBn	-167	-167			1885	A. Livadaros	Syra	E.I. Svoronos	88'6"	23'9"	13'0"	Argostoli Greek
57	Panagia Meg. Korion	Wood3MstSr	-278	-278			1891	A. Livadara	Syra	D. & A. Karas	118'5"	26'9"	14'8"	Syra Greek
58	Panagiotis	WoodBg	-340	-340			1890	G. Canata	Galaxidi	G. Condojorgopoulos				Galaxidi Greek
59	Panagiotis Kouppa	WoodBk	-450	-450			1873	V. Dabove	Savona	A. Monolesi	139'7"	30'9"	18'7"	Santorin Greek
60	Panajotis N. Stupati	WoodSr	-267	-267			1891	Livadara	Syra	S.P. Stupati	108'9"	25'9"	14'4"	Zante Greek
61	Panama	WoodBk	426	426			1869	J. Oltmann's Wwe.	Brake	Ch. Christianson	124'6"	29'5"	16'5"	Pernau Russian
62	Panchita	WoodSr	252	252			1866		San Felin, Spain	M. Florian	97'5"	25'6"	13'9"	Halifax, N.S. British
63	Pandion	WoodBn	1487	1487			1880	J.A. Hatfield	Tusket, N.S.	Rob. Mattson	209'0"	38'8"	23'4"	Mariehamn Russian
64	Pandur	WoodBk	620	620			1877	Schau & Oltmanns	Geestemünde	Fr. Harboe	151'4"	34'0"	19'3"	Skjelskør Danish
65	Pangwey	SteelLr	480	480			1887	W. Denny & Bros.	Dumbarton	rrawaddy Flotilla Co. (Lim.)	220'0"	30'0"	8'4"	Glasgow British
66	Panorea	WoodBg	-250	-250			1890	G. Canata	Galaxidi	C. Mitropulos				Galaxidi Greek
67	Panormitis	WoodSr	-155	-155			1893	A. Livadara	Syra	G.G. Nomico				Syra Greek
68	G.N. Nomico	WoodSr	-118	-118			1889	A. Livadara	Syra	G.N. Nomico				Syra Greek
69	Panteleimon	WoodSr	-121	-121			1891		Syra	V. Papadopoulos				Syra Greek
70	Pantelis Calutas	WoodSr	-273	-273			1893	A. Livadara	Syra	M.N. Emiri				Syra Greek

Conceder

N.W. & HUK

Official No.	Ship's Name.	Material, Rig, &c.	Registered Tonnage.	Particulars of Classification.		Built.			Owners.	Registered Dimensions, Deck Erections, &c.			Port of Registry.	Moulded depth.	Register in which entered.	
				Character.	Part of Survey.	When.	By Whom.	Where.		Length.	Breadth.	Depth.				Flag.
Code Letters.	Master.	Late Name, if any.	Gross.	+	+	+	+	+	+	+	+	+	+	+	+	
	Special Surveys.	No. of Decks, &c.	Under dk.-Net.	for Special Survey, Date of last Survey.	Year assigned now expired.	Equipment.	Lotter.									
71	Paola M.	WoodBk	897					1877	G.B.B. Bellar	Fiume		129'9"	25'6"	17'7"		
72	Paola Madre	WoodBk	1058					1890	V. Trignole	Lavagna	P. Oneto, Vva. Schiaffino	181'7"	34'8"	23'3"	Genoa Italian	I
73	Paolina G.	WoodBk	533					1869	F. Sirello	Savona	Eredi di C. Geranzani	139'4"	31'4"	20'0"	Genoa Italian	
74	Paolino	WoodBk	199					1857	G. Miloro	Messina	M. Conso	91'5"	25'0"	14'6"	Messina Italian	A
75	Paolo	WoodBk	521					1865	F. Mauro	Sorrento	Eredi di G. Tomietti fu E.	131'2"	30'3"	20'2"	Prto Ferraro Italian	
76	Paolos	WoodBg	770					1893	.....	Galaxidi	P. Papadopulos	.....	.....	.....	Galaxidi Greek	V
77	Papa	WoodBk	676-748					1874	H.C. Stülcken Wwe.	Hamburg	H.C. Stülcken Sohn	170'9"	30'2"	20'0"	Hamburg German	I
78	Papa Giambattista	WoodBk	137					1883	S. Craviotto	Varazze	G. B. Carpena fu V.	93'8"	23'7"	12'1"	Spezia Italian	G
79	Papenburg	Wood3MstSr	260					1864	B. Mamme's Wwe.	Papenburg	A. Wirtjes	113'5"	25'4"	12'2"	Weener German	V
80	Paposo	IronBk	1067					1885	Blohm & Voss	Hamburg	F. Laeisz	211'4"	34'3"	20'0"	Hamburg German	I
81	Paquete de Lima	WoodBk	215					1867	.....	England	H. Millar	103'0"	23'4"	12'3"	Coronel Chilean	G
82	Paquita	IronBk	484		5.87		Ham	1862	A. Leslie & Co.	Newcastle	W. Maack	163'7"	27'1"	16'1"	Rostock German	V
83	Paquito	WoodBk	150					1858	G. Femenias	Mahon	B. Bagur	84'6"	23'2"	11'0"	Ciudadela Spanish	I
84	Paquito	WoodBk	147					1895	D. Dominguez	Freijo	D. Parrado	98'5"	29'4"	12'3"	Villagarcia Spanish	V
85	Para	WoodBk	608				Opo	1871	B. Fabiano	Voltri	F.F. Vizeu	143'3"	32'4"	21'3"	Oporto Portuguese	V
86	Paragon	WoodBk	853				Adl	1862	Adamson	Alloa	C. J. W. South	115'7"	23'4"	14'6"	Brisbane British	A
87	Paramatta	WoodBk	967				Nts	1888	P. Sevestre	Nantes	Tougaard fils	131'0"	28'8"	13'4"	Fécamp French	V
88	Paramatta	WoodBk	967				Nts	1880	W. & R. Wallace	Gardner's Creek, N.B.	Nils P. Höyer	175'5"	36'3"	20'3"	Skien Norwegian	V
89	Paramé	IronBk	364				Lon	1869	A. M. Millan & Son	Dumbarton	Guiboux	151'2"	28'1"	12'3"	Redon French	V
90	Paramita	WoodS	1573					1879	E. C. Soule & Bros.	Freeprt, Me.	E. C. Soule	216'6"	41'3"	23'1"	Portind, Me. United States	V
91	Parana (ABANDONED 4.97)	WoodBk	417				Brs	1863	A. M. Millan & Son	Dumbarton	E. Burchard	129'7"	26'9"	16'8"	Rostock German	V
92	Parata	WoodBk	950					1880	A. H. Meursing	Neuwendin	R. Razzeto	182'4"	35'4"	20'9"	Genoa Italian	V
93	Paratous	WoodPol	119					1858	.....	Barcelona	C. F. Rosés & Cia.	94'5"	27'4"	14'0"	Barcelona Spanish	V
94	Parchim	SteelS	1808					1889	John C. Tecklenborg	Geestemünde	F. Laeisz	249'3"	39'4"	23'0"	Hamburg German	V
95	Pardon G. Thomson	Wood3MstSr	171					1884	D. Clark	Kennebck Me	P. G. Thomson	110'6"	27'5"	9'1"	N. B. B. Ford Mas United States	I
96	Parenti	WoodBk	726					1874	B. Calcagno	Savona	E. Razzeto	159'4"	32'8"	22'0"	Genoa Italian	I
97	Parisian	WoodSr	107					1882	T. Langille	Mahone Bay N.S.	H. Fulton	79'3"	24'1"	9'2"	Halifax, N.S. British	I
98	Parissis	WoodBk	96-107					1878	A. Debarbieri	Arenzano	N. Russo	158'1"	31'0"	19'8"	Syra Greek	AI
99	Parkdale	SteelBk	1480				Mpt	1891	C. J. Bigger	Londnderry	E. J. Swyny	249'0"	37'5"	21'7"	Liverpool British	23' 2"
100	Parkend	WoodK	192				Ips	1873	Bayley	Ipswich	Sully & Co. (Lim.)	103'1"	24'0"	10'5"	Bridgwater British	4' 7"
101	Parknock	IronBk	835				Gls	1876	Whitehaven S. B. C. (Lim.)	Whitehaven	E. Conway & Co. G. C. Brövig	198'7"	32'2"	19'5"	Whitehaven British	21' 0"
102	Parkside	WoodSr	142				Hay	1860	C. Lamport	Workingtn	W. Dewhurst	89'9"	20'1"	12'3"	Dundalk British	3' 8"
103	Parlee	WoodSr	145					1855	.....	Bucksport, Me.	A. W. Adams	96'9"	25'2"	8'5"	Monctn, NB. British	
104	Parlass	WoodBk	646					1878	Schau & Oltmanns	Geestmnde	G. C. Hansen	163'4"	32'8"	18'5"	Christiania Norwegian	N

Numero Officiel.	Nom du Navire. Matériau. Grément, etc.	Tonnage Officiel.	Détails de la Classification.		Construit.			Dimensions d'après la Donnée. Superstructures, &c.			Port d'Armement.		
			Total.	Net.	Quant.	Par qui.	Où.	Longueur.	Largeur.	Craux.			
107	Parnassos F. Bachmann 98-98 1BHCom 2Dks	1994	1870-1852	100A1	Ham	1894	Russell & Co.	Pt. Glasgow	B. Wencke Söhne	270'7"	41'2"	23'0"	Hamburg German
108	Parramatta S. Williamsen -94 YM7,95	1468	1209-1416	100A1	CF	1866	J. Laing	Sunderland	Joh. Simonsen	231'0"	38'2"	22'8"	Mandal Norwegian
109	Parry G. Hansen 92-93 YM8,95	180	158-164		WoodSr	1871	A. Olsen	Skien	C. Røe	110'5"	22'4"	11'1"	Brevig Norwegian
110	Parthena L. Johnson P&YM8,95	1420	1255-1356		WoodS	1877	J.A. Harvie	Newport, N.S.	Bruusgaard, Kjøsterud & Co.	205'0"	38'4"	24'0"	Drammen Norwegian
111	Parthenia R. Brooks -91	183	183-172		WoodBn	1853	.....	Lynn	Bessey & Palmer (Lim.)	90'5"	23'6"	13'4"	Wells British
112	Parthenope J.J. Elston -96 1BHCom	1591	1463-1451	100A1	IronS	1875	R. & J. Evans & Co.	Liverpool	Australasian Shipping Co. (Lim.) (Gracie, Beazley & Co., Mgrs.)	250'6"	38'9"	23'6"	Liverpool British
113	Parthia H.O. Thomas -96 1BHCom	1063	1012-974	100A1	IronBk	1874	R. Williamson & Son	Harrington	W. Nicol & Co.	215'0"	34'1"	20'8"	Liverpool British
114	Parton P. Cunan 93-93	111	115-93		WoodSr	1890	.....	Essex, Mass.	S. Smith	91'0"	23'8"	10'2"	Gloster Man United States
115	Parton P. Cunan 93-93	115	115-93		WoodSr	1866	Nicholson	Annan	P. Sheehan	81'9"	20'7"	10'6"	Whitehaven British
116	Parvady J.I.C. Junghaus -95 2BHCom	504	479-458	100A1	IronBkn	1859	J. Jones, jun.	Liverpool	S. Narayanasamy	150'0"	26'5"	17'5"	Port Louis British
117	Pasadena Harris (ex Erastus Wyman) 2Dks	596	5-01		Wood3MetSr	1880	Goss & Sawyer	Bath, Me.	W.A. Anderson	148'6"	36'3"	15'5"	New York United States
118	Pasig Arriaga	220	2-16		WoodBn	1877	.....	Albay	P. de Inchausti	104'3"	25'5"	10'4"	Manila Spanish
119	Pasqua Romano G. Curatolo -96 1DK	113	113-107		WoodBn	1876	A. Bonifacio	Castellamre di Stabia	C. Borruso	82'0"	21'6"	10'9"	Palermo Italian
120	Pasqual Wally Strang -90	266	223-230		WoodBn	1880	T. Appo	Colombo	Esop Ally Moonshee Mohamed Hoossein	122'0"	22'0"	13'0"	Cochin British
121	Pass of Balmaha S. H. Atkinson -98 1BHCom	1571	1453-1498	100A1	SteelS	1888	R. Duncan & Co.	Pt. Glasgow	Gibson & Clark	245'4"	38'8"	22'5"	Glasgow British
122	Pass of Brander W.J. Ryder -97 1BHCom	2127	1991-1993	100A1	Steel 4MetBk	1890	R. Duncan & Co. (Lim.)	Pt. Glasgow	Gibson & Clark	280'5"	42'1"	24'4"	Glasgow British
123	Pass of Killiecrankie S.P.H. Atkinson -98 1BHCom	1746	1617-1609	100A1	SteelBk	1893	R. Duncan & Co. (Lim.)	Pt. Glasgow	Gibson & Clark	252'6"	39'1"	22'5"	Glasgow British
124	Pass of Leny S. Vint -91 1BHCom	1316	1217-1279	100A1	IronBk	1885	London & Glasgow Co.	Glasgow	Gibson & Clark	233'5"	36'4"	21'4"	Glasgow British
125	Pass of Melfort T. Walsh -93 1BHCom	2346	2201-2196	100A1	Steel 4MetBk	1891	Fairfield S.B. Co. (Lim.)	Glasgow	Gibson & Clark	298'8"	44'0"	24'5"	Glasgow British
126	Pass-by A.F. Moegenburg -97 1BHCom	148	148-127	100A1	WoodSr	1862	Date	Kings-bridge	J. Stephens	100'8"	21'7"	12'2"	Fowey British
127	Passaic H.A. Hansen -96	876	7-92		Wood3MetSr Barge	1896	R. Palmer & Son	Noank, Conn.	New York, Susquehanna & Western Coal Co.	192'0"	34'7"	16'4"	New York United States
128	Passat A. Anonsen P&YM4,96	706	621-654		WoodBk	1878	Tellef Lassen	Arendal	J.L. Uglund	158'6"	33'4"	18'5"	Arendal Norwegian
129	Passe partout J.F. Nielsen YM7,95	570	511-514		WoodBk	1877	.....	Porgrund	H. Biörn, jun.	151'8"	32'5"	17'9"	Kragerø Norwegian
130	Pasteur G. Westermarck YM8,96	432	372-390		WoodBk	1886	.....	Arendal	J.E. Hanssen	136'7"	31'7"	18'9"	Arendal Norwegian
131	Patagonia J.A. Johansen 88-92 1DK2trB	1231	1105-1155		WoodBk	1880	T. Killam	Tusket, N.S.	Gustav C. Hansen	191'9"	38'4"	22'5"	Christiania Norwegian
132	Patir I. Margaronis YM12,91	680	6-09		WoodBk	1873	J. Oltmann's Wwe.	Brake	P. Margaronis	139'4"	29'7"	16'9"	Syra Greek
133	Patmos J.M. Wold F&YM3,97	360	324-327		Wood3MetSr	1876	M. Lunde	Stavanger	G. Gundersen	133'2"	28'2"	13'9"	Stavanger Norwegian
134	Patra T. Ellis -94 1BHCom	184	184-160	100A1	WoodBkn	1864	Dewdney	Brixham	D. Richards & Co.	101'4"	23'5"	12'7"	Brixham British
135	Patria A.M.S. Westblad 95-95	415	369-385		WoodBk	1863	J. Oltmann's Wwe.	Brake	C.A. Fahlgren	128'6"	28'8"	16'1"	Stockholm Swedish
136	Patrias P. Christensen (ex O.H. Kniteschky) 1DK2trB	276	266-257		WoodBk	1855	O. Ludewig	Rostock	"Patrias" Rederi (O.H. Gurstad)	103'6"	27'4"	14'8"	Arendal Norwegian
137	Patric J.R. Andersson -96	250	219-211		WoodBkn	1869	C.E. Fridell	Westervik	E. Fogelmarck	112'9"	25'6"	11'4"	Westervik Swedish



Official No.	Ship's Name.	Material, Rig, &c.	Registered Tonnage.	Particulars of Classification.		Built.			Registered Dimensions, Deck Erections, &c.	Port of Registry.	Moulded Depth.	Registers in which entered.	
				Character.	Port of Survey.	When.	By Whom.	Where.					Owners.
Code Letters.	Master.	Late Name if any.	Gross.	+	+	+	+	+	+	+	+	+	
	Special Surveys.	No. of Decks, &c.	Under dk.-Net.	for Special Survey.	Year Assigned to Survey.	Year Assigned to Survey.	Year Assigned to Survey.	Year Assigned to Survey.	Year Assigned to Survey.	Year Assigned to Survey.	Year Assigned to Survey.	Year Assigned to Survey.	
141	Patriarch	IronS	1405	+	11.95	Syd	1869	W.Hood&Co.	Aberdeen	G.Thompson&Co.	221.1 38.1 22.3	Aberdeen	23 # 8
142	Patrician	Steel 3MatSr	190	+	11.95	Par	1887	P.Rodgers	Carrickfergus	J.Ternan	120.5 23.2 10.4	Drogheda	11 # 3
143	Patrie	WoodBk	309				1885	Vve.D.Capon	Fécamp	A.Chancerel		Fécamp	
144	Patriot	WoodSr	116				1859		Stavanger	J.Jacobsen'sEnke (EnokJacobson)	89.2 21.3 10.4	Skudesnes	
145		WoodSr	124				1890	G.A.Morris	Advocate, N.S.	W.Girroi	84.5 26.1 7.8	Pt.Hawkesbury,N.S.	
146	Patris	WoodBk					1892	C.Pappapetro	Galaxidi	L.Bisbichi		Galaxidi	
147	Patterdale	IronS	1270	+	2.96	Sws	1871	Whitehaven S.B.Co.	Whitehavn	ShipPatterdaleCo (Lim.) (SimpsonBros.)	224.3 36.0 21.9	Swansea	23 # 7
148	Paul	WoodBk	766				1878	A.Conradi &Sohn	Kiel	J.Lindquist	151.4 34.0 18.7	Hangö	
149		WoodBk	399				1892	S.Abraham-	Nordby	EtActieselskab (S.Abrahamsen)	126.8 25.4 15.3	Nordby	
150		WoodBk					1858	F.Pura	Libau	G.W.Schröder	118.3 28.3 16.0	Riga	
151		WoodBk	381				1865	H.Dierling	Damgarten	Wynne&Barends	120.4 28.4 16.5	Delfzijl	
152		WoodBg	241				1854	N.Bergbom	Luleå	A.G.Eriksson	103.3 24.1 12.9	Hälvörö,	
153		WoodSr	208				1896	M.Morgenstern	Uppesgriew	K.Puhling	102.5 27.1 12.7	Riga	
154		WoodSr					1896		Kurland	M.Barsch		Riga	
155	Paul Albert	IronBk	661		8.90	Ant	1864	E.Steele&Co.	Greenock	A.Liebaut&Co.	183.3 28.7 18.5	Marseilles	
156	Paul Barbe	WoodBk	1383		8.88	Cff	1883	F.Girello	Savona	B.Mortola di C. & G.Mortola fu G.B. L.Jönsson	212.0 39.0 26.4	Genoa	
157	Paul Emil	WoodBn	176				1863	L.Bock	Kiel		95.3 24.5 11.4	Brantevik	
158	Paul Gerhard	WoodBg	278				1841	A.F.Ritzel-	Swinemnde	Schoenberg& Domansky	105.2 27.7 14.1	Danzig	
159	Paul Isenberg	SteelBk	1254	+	3.98	Liv	1888	C.J.Bigger	London-	J.C.Pfüger&Co.	226.0 36.4 21.9	Bremen	23 # 5
160	Paul Jones	WoodBg	314				1852	H.Dierling	Damgarten	F.Witt	105.2 27.7 16.0	Rostock	
161	Paul Revere	WoodS	1735				1876	Smith& Townsend	E.Boston, Mass.	DeGroot&Peck	221.0 41.0 24.0	NewYork	
162	Paul Seavey	WoodSr	237				1866		Brewer,Me.	G.B.Hook	97.0 26.3 9.1	Bangor,Me.	
163	Paulel	WoodBk	700				1875	F.Sirello	Savona	PaulEd.Berentz	158.3 32.4 21.3	Danzig	
164	Paulin	WoodBg					1874		Finby	S.G.Signell	111.2 28.2 12.6	Åbo	
165	Pauline	IronBk	492	+	6.88	Msl	1862	Harland& Wolf	Belfast	A.Macé	150.0 26.0 17.0	Marseilles	
166		WoodBk	403				1831		N.Bedford, Mass.	Actieselskabet "Pauline" (A.Christensen)	112.8 27.8 18.8	Drammen	
167		Wood3MatSr	270				1893	J.Damkain	Kaleten	J.Damkain	112.3 29.0 13.4	Riga	
168		WoodSr	170				1873	Langworth	P.E.Island	B.A.Ellingsen	99.5 23.9 11.2	Christiania	
169		WoodBg	159				1867	Tillé	Nantes	L.Jacquier	83.0 22.0 11.2	Nantes	
170		WoodSr					1867	Hochart Lavallée	Gravelines	J.Maillard	84.6 21.5 10.9	Dunkirk	
171	Paulus	IronBk	533	+	4.97	Liv	1885	Stavanger, Stöberl&Dok	Stavanger	S.Pedersen	161.4 29.1 12.2	Stavanger	13 # 6
172		WoodBk	438				1875		Porsgrund	H.C.Hansen	137.0 31.0 16.0	Porsgrund	
173		WoodSr	210				1895	Ohrmann	Ilgezeem	C.Rob.Seeberg	96.5 24.7 12.7	Riga	
174	Pavila	WoodSr					1883		Salmis	P.Sidoroff		Sordavala	
175	Pax	SteelBk	1452	+	3.98	Bry	1891	Russell&Co.	Pt.Glasgow	H.Hustedo	236.1 36.1 21.8	Amsterdam	23 # 2

1	2	3	4	5	6		7		8			9			10			11	12	13			14	15
					Détails de la Classification.		Construit.		Armateurs.			Dimensions d'après la Douane, Superstructures, &c.												
Numero Officiel.	Nom du Navire. Matériaux Gréement, etc.	Capitaine.	Ex-nom, s'il y a lieu.	Tonnage (Gross).	Total.	Cote.	Part de Vite.	Quant.	Par qui.	Ob.	Armateurs.	Longueur.	Largueur.	Creux.	Part d'Armement.	Part d'Armement.	Part d'Armement.	Part d'Armement.	Part d'Armement.	Part d'Armement.	Part d'Armement.	Part d'Armement.	Part d'Armement.	
176	101592	Paykialechimy	WoodDhoney	144	144-144			1893	T. Vadalos	Valvettiturni	Mrs. S. Sararanamutto	105'7"	23'0"	15'5"	Jaffna	British								
177	HKVP	Paz	WoodBk	292	292			1865		Corunna	J. Ribas & Hijo	115'1"	27'5"	14'1"	Vigo	Spanish								
178	HTRW	Peabody	WoodBk	468	431-444			1869	O. P. Olson	Arendal	Gunder Olsen	128'9"	30'5"	17'3"	Arendal	Norwegian								
179	Broken up	Peacemaker	WoodBk		-6 6 2			1868		Shelburne, N.S.	Maguire & Co.	157'0"	33'0"	20'0"	Buenos Ayres	Argentine								
180	104793	Pearl	SteelJury	239	242-197			1894	Palmer's Co. (Lim.)	Newcastle	W. Cory & Son (Lim.)	125'0"	21'1"	9'2"	London	British								
181	73929	Pearl	WoodBn	173	169-143	10,88	Off	1875	Richards	P.E. Island	W. Gregory	98'5"	23'1"	12'2"	Aborystwth	British								
182	36581		WoodBn	133	133-133			1860		Wallace, N.S.	W. Hennessey	94'6"	23'0"	11'0"	S. John's	NFL								
183	28078		WoodBn	128	124-100	3,88	Abn	1861	Petrie	Montrose	E. Archbold	87'0"	21'4"	11'3"	Dundee	British								
184	72552		WoodSr	144	144-99		Rest. 7 A	1875	Dyer	Truro	J. W. Hunkin	102'3"	23'3"	10'7"	Falmouth	British								
185	94838		WoodSr	141	140-99		Off	1887	H. Harnden	Salcombe	J. H. Wetherall	88'9"	22'6"	11'5"	London	British								
186	58186		WoodSr	122	122-96		Wrk	1867	Shepherd	Whitehaven	F. Nurse (C.H. Nurse, Mgr.)	82'6"	20'3"	11'2"	Whitehaven	British								
187	150227	Pearl Nelson	WoodSr	123	-1 1 7			1881	J. James & Co.	Essex, Mass.	T. Luce & Co.	85'6"	23'8"	9'0"	N. Bedford, Mass.	United States								
188	100017	Pearline	WoodSr	159	133-133			1896	Pickels & Mills	Annapolis, N.S.	C. D. Pickels	97'5"	27'2"	9'0"	Annapolis, N.S.	British								
189	KNWT	Pêcheuse	WoodSr	150	-1 1 6			1896	Hecquet	Dunkirk	F. & L. Cortier freres	102'0"	22'6"	12'2"	Dunkirk	French								
190	HJBL	Peder Anæus	Wood3MstSr	417	392-398			1855		Christiansund	S. Christensen	127'3"	29'8"	17'4"	Drammen	Norwegian								
191	77358	Pedestrian	WoodSr	142	142-118		Cont. 9 A	1877	Westacott	Barnstaple	I. Tregaskes	93'0"	22'0"	11'0"	Fowey	British								
192	683	Pedro	WoodBk	573	562-550			1871	B. Camogli	Varazze	C. Giannoni	141'0"	32'8"	19'9"	Prto Ferrate	Italian								
193	Missing		WoodBk	540	-5 0 2			1866	Valaize	St. Denis de Pile	F. Rahola	133'8"	27'9"	18'1"	Barcelona	Spanish								
194	JCLQ	Pedro Gusi	WoodBk	536	-5 0 9			1874		Prto Ferrate	Gusi Hermanos	133'2"	29'5"	20'6"	Barcelona	Spanish								
195	JCLV	Pedro Maristany	WoodBn	293	-2 8 3			1870		Arens	Pla	108'2"	28'2"	14'5"	Barcelona	Spanish								
196	HCBW	Pedro Peral	WoodBk	582	-5 0 7			1875	J. H. Kraft	Wolgast	M. McGrath & I. Asqueta	150'5"	31'9"	16'2"	Talcahuano	Chilian								
197	19	Pedro Sueyras	WoodBk		-6 8 9			1853		Jermesey	W. Venegas	156'5"	28'5"	20'7"	Callao	Peruvian								
198		Pedro II.	WoodBn		-2 6 1						M. A. Guimaraes				Paranagua	Brazilian								
199			WoodBk		-1 6 7						F. J. Cardoso				Itaguahy	Brazilian								
200	32276	Peebleshire	IronBk	915	850-866		*100A1	1879	Russell & Co.	Pt. Glasgow	T. Law & Co.	200'0"	32'7"	19'6"	Glasgow	British								
201	45406	Peep o' Day	WoodBn	140	140-114			1848		Waldoboro Me.	R. McConkey	93'5"	24'9"	9'7"	Belfast	British								
202	HDSC	Peer Gynt	Wood3MstSr	382	338-368			1888	A. Andersson	Kexholm	F. G. Steen	140'1"	30'3"	12'4"	Christiana	Norwegian								
203	86371	Peerless	WoodBkn	318	265-278			1882	J. McK. Blaikie	Londondry, N.S.	S. B. Davis	123'2"	30'7"	11'9"	Yarmouth	N.S. British								
204	150157	Pefetta	Wood3MstSr	245	-2 8 3			1878	T. Peterson	Gardiner City, Oreg.	J. Tuft	127'0"	33'0"	9'9"	S. Francisco	United States								
205	94737	Pefetta	WoodSr	149	129-124			1890	W. H. & J. Rourke	St. Martin's, N.B.	D. J. Purdy	90'0"	28'0"	8'3"	Windsor, N.S.	British								
206	91147	Pegasus	Iron4MstBk	2631	2462-2488		*100A1	1884	W. H. Potter & Sons	Liverpool	C. W. Corsar	314'0"	42'3"	24'9"	Liverpool	British								
207	HDGT	Peggy	Wood3MstBn	266	266-247		*A-	1868	J. J. Vivian	Salcombe	A. Goodridge & Sons	119'4"	25'8"	14'8"	S. John's	NFL								
208	JSCB		WoodBn	239	211-220			1869	O. Møhle	Christiansund	Aktia "Peggy" (J.H. Solberg)	112'5"	25'0"	12'3"	Laurvik	Norwegian								
209	RCDK	Pehr Brahe	WoodBk		-5 6 0			1877		Haraldholm	Rob. Mattson	153'2"	33'1"	16'9"	Mariehamn	Swedish								
210	HTPM	Pehr Ugland	SteelBk	1326	1201-1279			1891	Grangemouth Dockyard Co.	Alloa	J. L. Ugland	230'5"	36'2"	20'4"	Arendal	Norwegian								
211	72823	Pei Shan	IronLr	327	315-304			1891	Boyd & Co. (Lim.)	Shanghai	Taku Tug & Lighter Co. (Lim.)	147'2"	27'1"	10'2"	Shanghai	British								

Official No.	Ship's Name.	Material, Rig, &c.	Registered Tonnage.	Particulars of Classification.		Built.			Owners.	Registered Dimensions, Deck Erections, &c.			Port of Registry.	Moulded Length.	Registers in which entered.
				Character.	Port of Survey.	When.	By Whom.	Where.		Length.	Breadth.	Depth.			
Master.	Late Name, if any.	No. of Decks, &c.	Gross.	For Special Survey.	Part of Survey.	When.	By Whom.	Where.	Owners.	Length.	Breadth.	Depth.	Flag.	ft.	in.
	Peking	Iron Lr	329			1891	Boyd & Co.	Shanghai	Taku Tug & Lighter Co. (Lim.)	147' 2"	27' 0"	10' 2"	Shanghai		
	Peleus	Steel S	2122	†100A1	Ham	1892	Barclay, Curle & Co. (Lim.)	Glasgow	A. & J. H. Carmichael & Co.	277' 5"	41' 1"	24' 1"	Greenock	26	0
	Pelicano	Wood Bg	408			1871	J. Jürgens	Elsfleth	Compañia Esplotadora de Maderas	123' 3"	26' 9"	15' 1"	Valparaiso		
	Pelotas	Wood Sr	134			1883	T. J. Cassens & Sohn	Grossefehn	Guja, Silva & Co.	88' 3"	20' 6"	9' 2"	Rio Janeiro		
	Pelotense IV.	Wood 3Mst Sr	204			1871	J. A. Hooites	Hoogezand	S. P. da Costa Leite	114' 8"	22' 6"	12' 5"	Pernambuco		
	Pen Guin	Wood Sr	127			1875	.....	Penang	Lee Kong Boon	86' 0"	20' 0"	10' 0"	Penang		
	Penda	Wood Bn	187			1875	T. Omholdt	Arendal	Actieselskabet "Oceana" (Chr. Christensen)	102' 3"	25' 5"	11' 8"	Sandefjord		N
	Pende Adelphi	Wood Bk	360			1887	.....	Cassos	D. Diakachis	124' 0"	28' 2"	18' 4"	Zante		V
	Pendeen	Steel S	1964	†100A1	Mau	1896	A. Rodger & Co.	Pt. Glasgow	Sailing Ship "Pendeen" Co. (Lim.)	265' 7"	40' 0"	23' 6"	Greenock	25	0
	Pendle Hill	Iron Bkn	234			1878	J. Blumer & Co.	Sunderland	W. E. Payne	124' 6"	24' 0"	11' 4"	Auckland		
	Pendragon Castle	Steel 4Mst Bk	2510	†100A1	Ham	1891	R. Williamson & Son	Workington	Pendragon Castle Ship Co. (Lim.)	303' 9"	42' 2"	24' 6"	Liverpool	26	0
	Penedo	Wood Bn	190			1870	J. C. Sørensen	Kjøge	Companhia Nacional de Oleas	107' 1"	22' 9"	10' 8"	Rio Janeiro		
	Penelope	Wood Bk	567			1879	A. Carlevaro	Sestri Ponente	Fotia di Soria	150' 9"	31' 6"	19' 1"	Zante		A
	Penerf	Wood Bk	334			1875	Doussain	Nantes	Kermorvant	107' 9"	25' 6"	13' 2"	Bordeaux		R
	Pengwern	Iron S	1648	†100A1	Cff	1882	Russell & Co.	Greenock	Ship Pengwern (Lim.)	256' 1"	38' 2"	22' 7"	Liverpool	24	7
	Pennine	Wood Sw	296	†	Shl	1867	Austin & Son	Sunderland	J. & N. C. Bull	110' 4"	27' 8"	16' 7"	Newhaven		
	Penobscot	Wood Bk	1133			1878	Genn & Hill	Bucksport, Me.	J. S. Emery & Co.	187' 0"	37' 1"	23' 0"	Bucksport, Me.		RV
	Penryn	Wood K	77	Cont. 7 A1	Pal	1880	E. Martin & Co.	Ponshrdn Creek	W. Hosken & Co.	74' 1"	20' 3"	9' 2"	Falmouth	10	0
	Pensacola	Wood Bk	1000			1878	A. Cerruti	Varazze	Piaggio & Ferro	183' 0"	34' 4"	23' 6"	Genoa		IV
	Pensamento II.	Wood Bn	141			1874	.....	Villa do Conde	A. F. d' Araujo	84' 6"	20' 3"	10' 5"	Lisbon		
	Penthesilea	Iron S	1707	†* A1	Nwc	1869	Oswald & Co.	Sunderland	C. E. De Wolf & Co.	243' 3"	39' 3"	24' 6"	Liverpool	26	0
	Pepe	Wood Bn	152			1862	Von Senden	Emden	Zulueta y Sobrino	92' 5"	19' 8"	10' 2"	Havana		
	Pepe Ramirez	Wood 3Mst Sr	450			1893	John H. Crandon	Columbia Falls, Me.	Swan & Son	146' 2"	32' 8"	12' 2"	New York		R
	Pepita	Wood Bk	622			1867	.....	Tayabas	J. R. Caballero	142' 7"	31' 0"	18' 3"	Manila		
	Peppina	Wood Bk	299			1858	.....	Bilbao	Salvio Brillas	108' 6"	25' 1"	14' 6"	Valencia		
	Pepito	Wood Sr	123			1851	.....	Corunna	Viuda de Francisco Roura	81' 0"	21' 7"	10' 3"	Corunna		
	Peppina	Wood Bg	211			1872	Flli. Cadenaccio	Sestri Ponente	Flli. Gaglione	108' 2"	25' 3"	14' 1"	Naples		A
	Peppina M.	Wood Bk	523			1871	Flli. Schiavoni	Fiume	G. Maresca	141' 7"	31' 5"	19' 2"	Castellamare		A
	Peppina S.	Wood Bn	191			1858	F. Mauro	Alimuri	S. Spampinato	91' 8"	25' 2"	15' 4"	Catania		A
	Peppino	Wood Bk	424			1878	F. Sirello	Savona	E. Scarpati	127' 9"	28' 2"	18' 5"	Castellamare		IV

Numero d'Entree	Numero Officiel.	Nom du Navire. Matériaux. Grément, etc.		Tonnage Officiel.	Détails de la Classification.			Construit.			Dimensions d'après sa Dimension Superstructure, etc.			Port d'Arrivée.	
		Capitaine.	Ex-nom, s'il y a lieu.		Total.	Cote.	Part de Visite.	Quant.	Par qui.	Qté.	Armateurs.	Longueur.	Largeur.		Creux.
Visites Périodiques. Nombres des Ponts.		Surtout de Pont.		Surtout de Pont.		Surtout de Pont.		Surtout de Pont.		Surtout de Pont.		Surtout de Pont.		Surtout de Pont.	
246	111	Peppino	WoodBk	251				1873	F.S. Mauro	Alimuri	M. Bartolo	107'5"	25'3"	14'7"	Malta
247	117	Peppino Amodeo	WoodBn	117				1875	.....	Trapani	Salv. Amodeo	89'6"	21'9"	11'6"	Trapani
248	484	Peppino Mignano	WoodBk	484				1868	.....	Procida	Eredi di A. Mignano	135'0"	30'8"	19'1"	Naples
249	1758	Pera	SteelS	1758	+100A1	Ham	u	1890	J.C. Tecklenburg	Geeatemnde	F. Laeisz	256'6"	39'6"	22'3"	Hamburg
250	136	Percy	WoodSr	136	Cont. 100A1	Ply	14	1879	Mills	Neyland	W.S. Morland	90'3"	22'8"	11'3"	London
251	1128	Percy Birdsall	Wood4MstSr	1128				1890	Jackson, Sharp & Co.	Wilmington Del.	J. Holmes	191'0"	39'0"	17'6"	Perth
252	199	Percy Edward	WoodBn	199				1866	Curtis	Boston, Mass.	J. McKenna	105'4"	28'1"	10'0"	S. Francisco
253	504	Percy & Lillie	Wood3MstSr	504				1890	J.E. Bayles	P. Jefferson, L.L.	F.V.L. Jones	141'0"	33'5"	14'1"	New York
254	291	Père Jumée	Wood3MstSr	291	+100A1	Grk	11	1873	W. Pickersgill	Sunderland	Tougaard fils	129'0"	26'8"	12'9"	Fecamp
255	932	Peri	IronBk	932	+100A1	Lon	u	1868	Readhead, Softley & Co.	S. Shields, len77ND90	J. Stewart & Co.	212'0"	32'1"	19'7"	S. Shields
256	205	Perla	WoodBk	205				1845	.....	Baltimore, U.S.	AbouBuckar	96'7"	23'9"	10'6"	Bombay
257	102	Perla del Océano	WoodSr	102	+100A1	Bid	9	1872	Union Co-op S.	Blyth	M. Moloney	89'8"	20'3"	9'1"	Waterford
258	1671	Pericles	IronS	1671	+100A1	Lon	u	1877	W. Hood & Co.	Aberdeen	G. Thompson & Co.	259'6"	39'4"	23'6"	Aberdeen
259	198	Perilla	WoodBn	198				1888	.....	Syra	A. Racalo				Turkish
260	198	Perilla	WoodBn	198				1863	Gillis	P.E. Island	J. Elliott	106'9"	23'7"	12'8"	S. Shields
261	483	Periplanomenos	WoodBk	483				1876	G.S. Cattarini	Lussin-piccolo	E. Cacarua	138'4"	29'0"	19'2"	Graek
262	219	Perla del Océano	WoodBk	219				1864	.....	Albay	R.E. Barreto	102'0"	23'5"	12'6"	Manila
263	303	Perlen	WoodBk	303				1891	.....	Ryfylke	K.S. Bertelsen	135'0"	28'8"	10'4"	Stavanger
264	1528	Pero de Alemquer	IronS	1528	+100A1	Ply	1869	W.H. Potter & Co.	Liverpool	Portuguese Government		263'0"	38'2"	23'1"	Portuguese
265	174	Perrosien	WoodBk	174				1869	E. Costey	St. Vaast	L. Lecalvez	96'8"	21'6"	12'5"	Lannion
266	473	Persefoni Baud	WoodBk	473				1868	G. Tixi	Savona	G.V. Bayegi Oglou	136'1"	31'1"	19'6"	Constantinple
267	2990	Persévérance	Steel 4MstBk	2990	+100A1	Dnk	z	1896	Forges & C. de la Médit.	La Seyne	Ant. Dom. Bordes & fils	322'2"	45'7"	25'4"	Dunkirk
268	1900	Perseverance	SteelS	1900	+100A1	Dmb	v	1896	A. McMillan & Son (Lim.)	Dumbarton	A. Weir & Co.	267'0"	40'1"	23'6"	Glasgow
269	179	Perseverance	WoodBk	179				1852	.....	Sunderland	Hudson's Bay Co.	101'0"	22'7"	13'2"	London
270	165	Perseverance	WoodBn	165				1862	Nickles	Fowey	W. Perry	97'0"	22'0"	12'0"	Fowey
271	116	Perseverance	WoodSr	116				1880	D. Van Cauwenbergh	Dunkirk	H. Dinoir	86'3"	22'3"	10'7"	Dunkirk
272	118	Perseverance	WoodSr	118				1874	Roberts	Port Mellon	I. Trogaskes	95'2"	22'1"	10'7"	Fowey
273	170	Perseveranza	WoodBn	170				1884	G. Tarabochia	Lussin-piccolo	G.A. Cosulich	84'9"	23'3"	13'1"	Lussin-piccolo
274	595	Persia	WoodBkn	595				1886	G.W. Churchill	Hantsport, N.S.	G.W. Churchill	155'7"	35'9"	17'0"	Windsor, NS
275	1452	Persian	IronS	1452	+100A1	Bry	1	1878	Scott & Co.	Greenock	A. Mackay & Co.	244'8"	37'2"	22'3"	London
276	1532	Persian Empire	IronS	1532	+100A1	Rot	1	1865	Pile, Spence & Co.	W. Hartlepool	G. Duncan & Co.	230'4"	38'7"	23'8"	London
277	126	Perthshire	WoodSr	126				1836	.....	Perth	J. Young	68'1"	19'0"	12'0"	Dundee
278	2200	Peru	SteelS	2200				1894	Bremer SchiffbauGes.	Vege sack	Ehed. v. J. Tideman & Co. Kom. Ges. aufact.	275'1"	39'5"	23'9"	Bremen
279	710	Peru	IronBk	710	+100A1	Lon	o	1876	J. Key & Sons	Kinghorn	J. Stewart & Co.	182'4"	30'1"	17'8"	Dundee

Official No.	Ship's Name.	Material, Rig, &c.	Registered Tonnage.	Particulars of Classification.		Built.			Registered Dimensions, Deck Erections, &c.	Port of Registry.	Flag.	Tonnage in which registered in which not in L. R.		
				Character.	Part of Survey.	When.	By Whom.	Where.						
Code Letters.	Master.	Late Name, if any.	Gross.	For Special Survey.	Surveyed.				Length.	Breadth.	Depth.			
	Special Surveys.	No. of Decks, &c.	Under Deck-Net.	Date of last Survey.	Year assigned to special survey.									
97	Peru	WoodBk	612			1859	O.A. Brodin	Gefle	P.J. Høgerstrand	151'7"	34'0"	17'2"	Gefle Swedish	
	H.P. Anderson 95-95	1 Dk	541-5 6 5							Q10' H66'				
	E. Johansen 96-96	WoodBg	279			1846	E.P. Bonnesen	Copenhagen	Den Kgl. Grønl. Handel	88'5"	25'1"	17'0"	Copenhagen Danish	
	Peruvian	IronBk	639	±100A1	Hav	1875	D.&W. Henderson	Glasgow	Akties. Peruvian (L.A. Mathiasen)	165'3"	27'7"	16'9"	Nrdby Fanø Danish	
	J. Hansen -90 ssShl. No. 3-9, 88 ssHav. No. 2-96	1 Dk 2tr B	595-5 2 1	11.97	A&CP					Q37' F23' BK8'				
	Peruvienne	WoodBk	531			1865		Bordeaux	Aktieselskabet "Peruvienne" (C. Zernichow)	137'2"	30'6"	18'6"	Christiania Norwegian	
	J. Johannsen 93-93	1 Dk	478-4 9 5							P37' H12'				
	Pervasi Bahri	WoodBn	-2 8 0			1848		Fiume	Tahir Mehmet & Suleiman Casci	95'5"	27'9"	19'4"	Dulcigno Montenegrin	
	M. Tahir (exSzeged)	WoodBg	-1 0 7			1869	Hussein Omer	Dulcigno	H.M. Bezzi	68'9"	21'3"	10'2"	Scutari Turkish	
	Omer Bezzi	WoodSr	152			1893	Gautier	St. Malo	J. Gicquel	98'7"	23'7"	11'6"	Palmpol French	
	Pervenche	WoodSr	176			1874		Hvittisbofjerd	A. Beyer mann & Co.				Windau Russian	
	Hans -93	WoodSr	-1 0 7			1884	Blohm & Voss	Hamburg	F. Laeisz	210'6"	34'4"	19'9"	Hamburg German	
	Perwie	WoodSr	-1 6 7			1863	Tay Ship Co.	Dundee	C. Thompson	96'8"	21'4"	12'5"	Wisbeach British	13 # 1
	D. Purring 91-91 (exAino)	IronBk	1065			1852		Boston, Me.	A.J. Dannberg	135'5"	26'8"	19'1"	Gothenburg Swedish	
	Pestalozzi	WoodSr	161			1876		Haynasch	J. Mikkelsen	118'7"	24'8"	11'6"	Haynasch Russian	
	B.R. Petersen 96-96	2 Dks	966-9 9 5			1871	Kramer	Edewecht	Joh. Ukena	82'3"	20'7"	10'3"	Leer German	
	Pet	WoodSr	157-1 4 6	6.80	Nwe	1874	Bulman & Brown	Newburg, N.Y.	W.P. Richardson	129'6"	32'0"	15'4"	New York United States	
	B.J. Binks -96	pt 1B				1890	Ritson & Co.	Maryport	P. Iredale & Porter	287'5"	39'9"	23'5"	Liverpool British	25 # 0 5 # 14
	Peter	WoodBk	542			1889	Russell & Co.	Pt. Glasgow	Rickmers Reismøhlen Rhederei & Schiffbau Act. Ges.	332'0"	44'4"	25'4"	Bremerhvn German	27 # 4
	A. Strandberg 93-93 F&YM 7, 94	1 Dk 2tr B	490-4 9 8			1875	W.T. McCann	Kingston-on-Hull	H. Jones	72'1"	19'4"	10'0"	Garnarvon British	10 # 8 1 # 0
	Mikkelsen -91 (exMagdalena Charlotte)	Wood 3 Mast Sr	-2 4 8			1874	Richardson, Duck & Co.	Stockton	Grianaig Shipping Co. (Lim.) (Adam Hamilton & Co., Mgrs.)	250'0"	41'1"	23'8"	Greenock British	25 # 1 4 # 10
	Mikkelsen -91	WoodSr	133			1876	Jahnsen	Tönsberg	P.A. Grøn	113'9"	27'5"	12'4"	Sandefjord Norwegian	
	D.E. Baarke -96	WoodSr	-1 2 6			1868	Lamort	Méans	A. Couédel	78'4"	17'7"	11'9"	Vannes French	
	Peter C. Schultz	Wood 3 Mast Sr	438	±100A1	Lon	1879	M'Ewen	Salisbury, N.B.	Z. Möller	146'0"	33'5"	19'0"	Fredrikstad Norwegian	
	Louery	1 Dk	-4 1 6			1853		Rochester, Ms.	Philip H. Reed	107'1"	27'0"	15'5"	N. Bdfrd Mas United States	
	Peter Iredale	Steel & Iron 4 Mast Bk	2075	±100A1	Lon	1867		Bath, Me.	I.B. Slocumb, jun.	82'8"	25'0"	6'6"	Windsor, NS British	
	Steel plating Iron framing	1 Dk (pt Iron) 2tr B	1950-1994	5.36	LA&CP	1857	L. Wittenberg	Uecker-münde	H.A. Hansen	95'0"	23'4"	12'4"	Svendborg Danish	
	Peter Rickmers	Steel 4 Mast Sr	2989			1866	D.W. Kremer	Elmshorn	C.A. Carlsson	84'5"	22'4"	11'0"	Oscarshamn Swedish	
	F. Westermeyer 89-95	2 Dks	-2825			1875	Joh. Boas	Rudkjöbing	J. Pedersen	120'8"	25'7"	11'6"	Stavanger Norwegian	
	Peter Varkevisser	WoodK	69			1858		Svartvik	A. Pejlitz	92'5"	24'0"	10'4"	Strömstad Swedish	
	J. Evans -97	1 Dk	69-5 6			1854	L. Normand	Havre	Actieselskabet "Petropolis" (Edward Röer)	160'5"	32'8"	17'6"	Christiania Norwegian	
	Peterborough	IronS	1740	±100A1	Bry	1875	Coufoudakis	Syra	A.M. Bahis	131'2"	29'6"	18'4"	Syra Greek	
	D. Wilson -95 ssHul. No. 3-7, 87 ssAnt. No. 2-95	2 Dks	1587-1680	12.96	A&CP	1892	G. Cufudachi	Syra	G.P. Gulandri				Syra Greek	
	Peterel	WoodBg	269			1871	J. Canatas	Galaxidi	G.M. Petroulis				Galaxidi Greek	
	C. Pedersen -89	1 Dk	244-2 5 4			1884	E. Sofos	Cassos	P. Conducachi				Syra Greek	
	Petit Joseph	WoodBn	136			1876	O. Ellefsen	Tönsberg	Sören Hansen	143'9"	31'4"	17'7"	Christiania Norwegian	
	Stephanie	WoodBk	703			1850		Amsterdam	E.B. Aaby	112'7"	28'5"	14'5"	Drammen Norwegian	
	Petitcodiac	WoodBk	629-6 5 4	10.84	Mlt	1892	C. Ohrmann	Ilgezeem	C. Rob. Seeberg	78'7"	23'7"	11'7"	Riga Russian	
	E. Evensen 91-91 F&YM 4, 95 pt 1B Salted	HTM 1t. 84 1 Dk 2tr B				1885	P. Eriksson	Vätö	F.N. Leufstadius	78'7"	21'9"	9'3"	Öregrund Swedish	
	Petrel	WoodSr	257							Q12' H6'				
	E. Reed	2 Dks	-2 4 4							Q13' H13'				
	I.B. Slocumb	1 Dk	83-1 0 0							H19'				
	Petrine	WoodBg	213							Q47' H13'				
	E. Jensen 91-91 (exBertha)	WoodBn	137											
	P.E. Ericsson -96 (exMargaretha) Wilhelmine	WoodBk	239											
	Petro	WoodBk	212-2 1 1											
	O. Svendsen (exAlida) F&YM 8, 96	1 Dk 2tr B												
	Petronella	Wood 3 Mast Sr	163											
	A. Anderson -87	1 Dk	144-1 4 1											
	Petropolis	WoodBk	574											
	O. Wettre	1 Dk 2tr B	511-5 8 6											
	Petros	WoodBk	-4 4 6											
	Bahr	YM 10, 91												
	G.P. Gulandri -92	WoodBkn	-3 7 6											
	Petroulis	WoodBg	-2 2 2											
	P. Conducachi -96 (exBubulina, exKlio)	WoodSr	-2 1 6											
	A.M. Martinsen	YM 8, 96	491-5 1 7											
	E. Larsen 96-96	Wood 3 Mast Sr	295											
	P. Skujin -95	1 Dk 2tr B	271-2 7 6											
	J.A. Söderman 75-90	WoodSr	108											
	Petter	WoodSr	239											
	C.L. Bergh -94 (exKarl)	1 Dk	213-2 2 1											

Now named "Publina," See No. 13 in Supplement

1	2	3	4	5	6	7	8	9		11	12	13			14
								Quant.	Par qui.			Longueur.	Largeur.	Craie.	
Numero Officiel.	Nom du Navire. Matériaux, Grément, etc.	Capitaine. Ex-nom, s'il y a lieu.	Visites Périodiques. Nombres des Ponts.	Tonnage Officiel.	Détails de la Classification.	Cote.	Surveillance Spéciale. Date de la dernière Visite.	Quant.	Par qui.	Ob.	Armateurs.	Longueur.	Largeur.	Craie.	Port d'Armement.
317	Petter	WoodSr		-187				1888	Impilaks		A. Waitinen	88'6"	26'2"	9'8"	Sordavala Russian
318	N. Jegoroff	WoodSr		-162				1889	Salmis		W. Hosainoff	86'0"	28'9"	9'6"	Sordavala Russian
319	A.P. Larsson	WoodSr		114				1876	A.Södergren	Christian-opel	O. Dahlqvist	90'0"	28'2"	9'0"	Christianpl Swedish
320	Petunia	WoodBkn		216	Cont. 11 A1 NFL 16			1874	Cox	Bideford	C. Nicholl	116'6"	23'6"	12'7"	SJohn'sNFL British
321	Phantom	WoodBg		250	Rest. 9 A1 Pmd			1867	Evans	Salcombe	H. Panny	114'2"	24'2"	14'5"	Canada
322	Phare	CompBk		528				1876	J. Tranchard	Bordeaux	Lieutaud de Toppia	132'8"	25'9"	18'8"	Argentine Marseilles French
323	Pharo	WoodBk		-461				1874	V. Jouvin	Marseilles	M. & B. Badetty neveu	147'6"	29'8"	19'3"	Marseilles French
324		WoodBn		188				1892		Marseilles	E. Talon	114'8"	26'9"	7'9"	Marseilles French
325	Pharos	SteelBk		1290	+100A1	Ham		1891	Grangemouth	Grangemth Dockyard Co.	Rederi Actieselskabet "Pharos" (E. Collett)	230'5"	36'2"	20'4"	Christiania Norwegian
326	Phasis	IronS		1564	+100A1	Ham		1880	Barclay, Curle & Co.	Glasgow	A. & J. H. Carmichael & Co.	248'0"	38'0"	23'0"	Greenock British
327	Philadelphia	SteelS		1805				1892	J.C. Tecklenborg	Geestemnde	Joh. Wallenstein	255'0"	38'9"	23'0"	Gstomunde German
328		WoodBg		233				1871		Spezzie	Keresteh tijari Emin Effendi	90'0"	25'0"	15'0"	Smyrna Turkish
329	Philadelphos	WoodBkn		-294				1868		Syra	N. Dalas				Syra Greek
330	Philip	WoodBkn		195				1859		Papenburg	H. Larsson	102'6"	21'0"	11'6"	Sölvesborg Swedish
331	Philip & Family	WoodSr		108				1876		Mattanchri	Ana Coos Mohomado	78'3"	17'9"	9'0"	Colombo British
332	Philip Nelson	IronBk		551	+* A1	Mdb		1864	T. Vernon & Son	Liverpool	H. Mentz	167'4"	26'7"	17'4"	Rostock German
333	Phillis	WoodBg		230				1859		Miramichi, N.B.	G. F. Mason	103'2"	23'6"	12'9"	Sydney
334	Phillis & Mary	WoodBkn		242				1865	J. Hardie	Sunderland	Mrs. A. G. E. Parker	103'2"	25'7"	15'0"	Guernsey British
335	Philomene	IronS		1465	+100A1	Dub		1875	T.R. Oswald & Co.	Sunderland	Liverp'l Shipping Co. (Lim.) (H. Fernie & Sons Mgrs.)	240'7"	37'1"	23'2"	Liverpool British
336	Philopator	WoodBn		-265				1869		Syra	F. Solomos				Syra Greek
337	Philosophe	WoodBk		227				1877	Mahé	Vannes	H. Joubert	91'5"	23'6"	12'9"	Hennebont French
338	Phineas H. Gay	WoodSr		110				1888		Newcastle, Me.	T.E. Gay	83'1"	24'9"	7'3"	DmrictaMe United States
339	Phineas W. Sprague	Wood3MstSr		789				1887	A. Simmons	Thomaston, Me.	Dunn & Elliot	175'9"	35'1"	18'0"	ThomstnMe United States
340	Phoebe	WoodSr		98	+11A1	I.M.		1892	T. Watson	Peel, I.M.	T.E. Christian	81'6"	22'7"	9'1"	Peel, I.M. British
341	Phœnix (or Phönix)	IronBk		721				1878	Flensburger Schiffsb. Ges.	Flensburg	Aktieselskab. (N.J. Outzen)	179'8"	30'7"	17'5"	Sonderho Danish
342		WoodSr		406				1883	J.E. Pettis	Parrsboro, N.S.	G.W. Newcomb	144'3"	31'0"	12'9"	ParrsbroNS British
343		WoodBk		282				1839		Libau	A.S. Cronberg	103'9"	23'8"	14'3"	Lndskrona Swedish
344		WoodBg		277				1834	Häglund	Sundsvall	J. Svendsen	98'0"	27'6"	14'8"	Arendal Norwegian
345		WoodBn		174				1878	H.J. Bager	Marstal	N.J. Ohlsen	100'7"	22'2"	11'3"	Marstal Danish
346		WoodBg		138				1863		Kragerö	P. & C. Römer	91'1"	23'0"	10'6"	Kragerö Norwegian
347		WoodSr		121				1873	J.R. Andersen	Svendborg	H. A. Hansen	87'7"	20'6"	9'7"	Svendborg Danish
348	Phönizia	WoodBk		786				1882	J. Oltman's Wwe.	Brake	Rederiselskabet "Phönizia" (E.M. Olsen)	153'8"	33'2"	17'9"	Tönsberg Norwegian
349	Phos	SteelS		1662	+100A1	Ham		1893	Stettiner A.G.	Stettin	E. Collett	254'3"	39'5"	21'8"	Christiania Norwegian
350	Phryne	WoodCtrYt		29	Cont. 11 A1	Ips		1877	Camper & Nicholson	Gosport	Lt. Col. E.C. Fanshawe	54'3"	13'6"	9'4"	Portsmouth British
351	Phyllis	IronBk		967	+100A1	Lon		1888	C. Hill & Sons	Bristol	Rederi Aktieselskabet "Phyllis" (E. Collett)	204'5"	32'6"	19'4"	Christiania Norwegian
352		WoodSr		120				1892	J. Dalton	Gander River, NFL	E.K. Bishop	82'5"	25'0"	10'0"	SJohn'sNFL British
353	Piako	IronS		1136	+100A1	Lon		1876	A. Stephen & Sons	Glasgow	J.E. Schäffer	215'3"	34'0"	20'3"	Elsheth German

Official No.	Ship's Name.	Material, Rig, &c.	Registered Tonnage.	Particulars of Classification.			Built.			Owners.	Registered Dimensions, Deck Erections, &c.			Port of Registry.	Registered in which Country.
				Character.	Port of Survey.	Year of Survey.	When.	By Whom.	Where.		Length.	Breadth.	Depth.		
Code Letters.	Master.	Late Name, if any.	Gross.	+	+	+							Flag.	f. in.	Reg. in which if not in U.S.
	Special Surveys.	No. of Decks, &c.	Under dk.-Net.	for Special Survey.	Surveyed now expired.	Equipment Letter.									
854	Picton	WoodSr	160				1867	T. Walters	Picton	H. Rooney	98'7"	22'7"	9'6"	P. Hope, Ont.	
855	J.E. Hansen -93	Rest. Pmd. 12, 83-Gyrs. ptIB	122				1858	Portmadoc	D. Richards & Co.		81'5"	21'4"	11'9"	British	12 " 5
856	Pied Nez	WoodSr	531					Quebec	H. Dubord		155'7"	29'5"	17'7"	Quebec	
857	Piemonte	Wood3MstSr	472				1864	A. Briasco fu G.B.	Sestri Ponente	M. Barbaro & Figli	135'1"	29'7"	19'2"	Palermo	
858	Pierre	WoodBn	423				1886	G. Peragallo	Sestri Ponente	Amanda Kella Vva. Consigli	93'8"	23'8"	10'1"	Leghorn	
859	Pierre Corneille	SteelBk	1303	+	100A1	Hav r	1891	Ateliers & Chantiers de la Loire	St. Nazaire	H. Prentout-Leblond & E. Boniface	219'4"	34'6"	21'0"	Rouen	22 " 5
860	Pierre Corneille	SteelBk	1303	+	100A1	Hav r	1891	Ateliers & Chantiers de la Loire	St. Nazaire	H. Prentout-Leblond & E. Boniface	219'4"	34'6"	21'0"	Rouen	22 " 5
861	Pierreville	WoodSp	126				1874		St. Thos. de Pierreville	A. Charland	103'0"	22'7"	7'5"	Montreal	
862	Pietà	WoodBk	909				1885	A.H. Meursing	Neuwendun	Vinc. Lubrano di Vadaria	194'5"	35'8"	20'4"	Naples	IV
863	Pietrina M.	WoodBn	152				1885	G. Aschieri	Varazze	Soc. Anonima Arenal Grande	103'6"	24'3"	11'8"	Buenos Ayrs	
864	Pietrino	WoodBk	707				1878	Flli. Gallinaro	Gaeta	R. Magliocca	156'1"	34'8"	21'0"	Gaeta	IV
865	Pietrino Barbaro	WoodBk	269				1849		Sorrento	P. Barbaro	98'1"	26'8"	16'2"	Palermo	
866	Pietro Accame	WoodBk	848				1890	A. Cerruti	Loano	G. Accame fu P.	180'4"	33'1"	22'2"	Genoa	I
867	Pietro B.	WoodBn	160				1875	D. Acafora	Castellamre di Stabbia	C. Borruso	96'4"	24'2"	12'6"	Palermo	I
868	Pilar	WoodBk	419				1869		Voltri	J. Gelpi y Mir	119'4"	29'5"	17'8"	Barcelona	V
869	Pimpão	WoodBn	121				1885	M.D. dos Santos Borda	Vianna	J.M. de Mattos	85'3"	20'6"	8'8"	Vianna do Castello	
870	Pindos	Steel 4MstBk	2484	+	100A1	Ham	1890	R. Williamson & Son	Workingtn	B. Wencke Söhne	303'7"	42'2"	24'5"	Hamburg	25 " 11
871	Pinmore	Steel 4MstBk	2431	+	100A1	Shl	1882	J. Reid & Co.	Pt. Glasgow	J.D. Clink	310'1"	43'7"	24'7"	Greenock	
872	Pioneer	WoodBk	981				1868	Burgess & O'Brien	Thomaston Me.	J.A. Larsen	178'4"	34'8"	20'5"	Skien	N
873	Nichelsen	Wood3MstSr	418				1886	A.M. Simpson	Gray's Harbor	A.M. Simpson	138'5"	36'3"	12'5"	S. Francisco	
874	D. Hamilton -86	WoodSr	106				1886	W. Allan	N. Sydney	J. Poole	85'2"	24'7"	9'5"	Sydney, C.B.	
875	H. Smith -96	IronSr	79	+	100A1	Bel	1887	M. Ilwaine, Lewis & Co. (Lim.)	Belfast	W.M. Donnell S. Reid & Son	75'0"	19'1"	9'0"	Belfast	10 " 0
876	Pionier	IronBk	1243	+		Ant	1864	Barclay, Curle & Co.	Glasgow	H.P. Breckwoldt Jr	215'0"	35'5"	22'4"	Hamburg	V
877	Pionnier	WoodSr	110				1883	H. Wappers	Antwerp	P.L. Slis & Zoon	91'8"	22'6"	11'1"	Middelhrnis	
878	Pipis Kallimassia	WoodBk	607				1871	Brignole	Lavagna	Flli. Kallimassia	150'2"	31'7"	20'6"	Skiathos	A
879	Pippo Savona	WoodBk	461				1872		Nova Scotia	G. Schiaffino fu S.	135'4"	29'9"	18'5"	Genoa	I
880	Pirat	IronBk	1059				1883	Blohm & Voss	Hamburg	F. Laeisz	212'6"	34'4"	20'0"	Hamburg	G
881	Pirate	Wood3MstSr	197				1895	G.T. Niccol	Devonport, N.Z.	G.T. Niccol	130'2"	28'0"	7'5"	Auckland NZ	
882	Pirineo	WoodBn	117			Ork	1888	G & P. Copland	Stromness	P.J. Copland	57'2"	19'3"	8'0"	Kirkwall	
883	Pirro	WoodBk	263				1848		Remedios	F. Cuadra	94'8"	26'7"	9'1"	Havana	
884	Pisagua	Steel 4MstBk	2852	+	100A1	Ham	1892	J.C. Tecklenborg	Gestemnde	F. Laeisz	314'8"	44'7"	26'1"	Hamburg	27 " 6
885	Pitgoras	SteelSr	159				1886	W. Denny & Bros.	Dunbarton	N. Mihanovich	115'0"	24'0"	8'1"	Buenos Ayrs	
886	Pitcairn	WoodSr	172				1890		Benicia, Cal	General Conference Association of Seventh Day Adventists	93'5"	27'2"	10'0"	Detroit	

N <sup>o</sup>	Nom du Navire. Matériaux. Grément. etc.	Tonnage Officiel.	Détails de la Classification.		Construit.		Armateurs.	Dimensions d'après le Dessin. Superstructures, &c.			Port d'Armement.	Gros Mat.	
			Cote.	Surveillance Spéciale. Date de la dernière Visite.	Quant.	Par qui.		Qu.	Longueur.	Largeur.			Craux.
389	Pitcairn Island C. Cornwall -94 ss Off. No. 1-93 1DH Cem	Steel Bk 1359 1269-1320	+100A1 6,96	Lon A&CP	1888	Russell & Co.	Greenock	Stuart Bros.	231'3 36" 1 21'7"	28' 8"	21'7"	Glasgow British	23
390	Pitho ptIB	Wood Bn 150 150-1 3 0	+ A1	Bng A&CP	1868	Meager	Swansea	Davies, Jones & Co.	96'0 22'7 12'9"	12'9"	12'9"	London British	14
391	Pitolitti G. Strina -94 YM3,94 (ex Maria, ex Antonio M, ex Vaglianok)	Wood Bk 571 538-5 4 3			1870	A. Bollo	Varazze	V. Firpo	139'1 31'8 20'7"	13'1"	20'7"	Genoa Italian	
392	Pitlochry G. Schlüter 81-95 ss Ham. No. 1-98 1BH Cem 1DK(SH-ws) Str B	Steel 4Mst Bk 3088 2846-2904	+100A1	Ham LA&CP	1894	A. Stephen & Sons	Dundee	F. Laeisz	319'5 45'2 26'5"	31'5"	26'5"	Hamburg German	28
393	Pitre Alcide Allain 92-92	Wood Bg 174 -1 3 1			1872	Olliveaud	Méans	Mme. Allain	81'7 21'6 12'1"	12'1"	12'1"	Auray French	
394	Placilla O. Schmidt 189-94 ss Ham. No. 1-98 1BH Cem 2DKs (USH-ws)	Steel 4Mst Bk 2845 2688-2681	+100A1	Ham LA&CP	1892	J.C. Tecklenborg	G'stemünde	F. Laeisz	314'5 44'7 26'1"	31'4"	26'1"	Hamburg German	27
395	Planet J.A. Mähmann (ex Halston)	Iron Bk 853 791-8 1 4			1868	R. Steele	Greenock	H.P. Breckwoldt jr.	195'1 31'8 19'8"	19'8"	19'8"	Hamburg German	21
396	— J.E. Tilley -96 (ex Bernhard & Anguste)	Wood Bkn 321 291-2 8 3			1878	A. Ferle	Riga	F.C. Baldwin	128'0 29'0 13'7"	13'7"	13'7"	Dover British	
397	—	Iron Sr 184 184-1 8 4			1880	R. & J. Evans & Co.	Liverpool	Mersey Docks & Harbour Board	103'0 21'2 11'6"	11'6"	11'6"	Liverpool British	
398	— Young	Wood Bn 136 125-1 3 6			1861	.....	Parrsboro, N.S.	F.H.T. Bellew	86'0 25'0 10'3"	10'3"	10'3"	Halifax, N.S. British	
399	Planter Dow -93	Wood Bkn 525 -4 9 9			1886	C. Murray	Port Ludlow	Edw. E. Kentfield	158'7 37'5 13'5"	13'5"	13'5"	S. Francisco United States	
400	Platina T. Mc. Kenzie 90-92 YM7,92	Wood Bk 214 -2 0 4			1847	.....	Rochester, Ms	J. & W.R. Wing	94'0 25'3 15'2"	15'2"	15'2"	N. B. Fred. Mas United States	
401	Platon O. Weibye 77-96 YM5,96 1DK2tr B	Wood Bk 480 422-4 4 9			1875	O. Olsen	Arendal	P. Pedersen	133'2 31'1 16'5"	16'5"	16'5"	Arendal Norwegian	
402	Plaza de Mayo (ex Rio Grande)	Steel Bn 397 386 3 8 0			1893	G. Ansaldo & Co.	Sestri Ponente	S. Lambruschini	167'6 38'8 8'9"	8'9"	8'9"	Buenos Ayres Argentine	
403	Pleiades A. Morton 88-88 ss Lon. 2nd No. 3-7,95 1BH Cem 2DKs	Iron S 1020 935-9 9 7	+* A1	Lon A&CP	1869	A.M. Millan & Son	Dumbarton	Shaw, Savill & Albion Co. (Lim.)	209'6 33'1 20'6"	20'6"	20'6"	Southampton British	22
404	Pleione A.H. Sargent 84-90 ss Wln. No. 3-11,88 1BH Cem 2DKs	Iron S 1139 984-1092	+100A1	Lon A&CP	1876	A. Stephen & Sons	Glasgow	Shaw, Savill & Albion Co. (Lim.)	209'7 34'6 20'3"	20'3"	20'3"	Southampton British	21
405	Plessia D. Vlamts	Wood Bg -1 9 9			1875	C.M. Pappapetros	Galaxidi	Panoria Couroveli	90'5 24'4			Argostoli Greek	
406	Plimsoll H. Jacobsen F & YM10,94 1DK2tr B	Wood Bn 232 197-2 1 1			1876	R. Lorange	Fredrikshld	Hans Jacobsen	96'2 26'8 13'2"	13'2"	13'2"	Holmestrand Norwegian	
407	— E. Skjeldso 89-89	Wood Sr 205 186-1 9 0			1871	.....	Riga	J.F. Juell	104'2 26'7 10'6"	10'6"	10'6"	Risor Norwegian	
408	Plover Fanning -89 YM10,96	Wood Bn 405 325-3 8 6			1883	J. Marr	St. Martin, N.B.	E.E. Hutchings (W.R. Hutchings, Mgr.)	132'4 29'9 13'0"	13'0"	13'0"	Bridgetown Barbadoes	
409	Plow Boy J.B. Hattell	Wood Sr 187 -1 7 8			1868	.....	Ashtabula, Oh.	N.B. Vars	118'0 25'7 8'6"	8'6"	8'6"	N. London Ct United States	
410	Plumu G. Paleocrasa -93	Wood Sr -1 4 6			1893	A. Livadara	Syra	G. Paleocrasa	.....			Syra Greek	
411	Plus J.E. Jensen 90-90 ss Ham. No. 2-94 2BH Cem 2DKs	Iron Bk 1254 1117-1174	+100A1	Ham LA&CP	1885	Blohm & Voss	Hamburg	F. Laeisz	226'6 36'0 20'6"	20'6"	20'6"	Hamburg German	22
412	Plutus H. Christensen 1DK2tr B	Wood 3Mst Sr 388 362-3 7 0			1849	.....	P.E. Island	Ths. Christiansen	110'7 27'1 18'2"	18'2"	18'2"	Fredrikstad Norwegian	
413	Pluvier T. Davies -93 HT Fmd. 96 P & YM5,96 CF Salted Roof	Wood Sr 120 120-1 2 0	+14 A1	Pmd LA&CP	1889	W.S. Kelly	Plymouth	T. Davies G. Pritchard, Mgr.	89'8 22'1 10'7"	10'7"	10'7"	Aberystwith British	
414	Plymouth R.L. Salter -91 P & YM12,95 1DK2tr B	Wood Bk 1350 1169-1312			1879	J. Davison	Hantsport, N.S.	G.W. Churchill	198'0 40'0 23'3"	23'3"	23'3"	Windsor, NS British	
415	(ABANDONED 2,97) Donnelly HT P.E. L83 F & YM7,90 ptIB Salted 1DA	Wood Bn 213 186-1 9 9			1878	R. Westaway	P.E. Island	F.C. Wills	103'6 26'5 11'3"	11'3"	11'3"	S. John's NFL British	
416	Pocahontas J.H.de Freese	Wood Sr 135 -1 2 0			1875	E. Knudsen	Odense	M.H.de Freese	93'1 21'1 10'3"	10'3"	10'3"	Warsingbo German	
417	Pochasset G.W. Herrick 83-87	Wood Sr 255 -2 4 2			1874	.....	Mystic, Con.	L.F. Pease & Co.	112'6 30'4 10'4"	10'4"	10'4"	Prvdnce, R.I. United States	
418	Pocohontas O.P. Abrahamsen	Wood 3Mst Sr 198 180-1 8 5			1851	.....	Lincolnville, Me.	E.M. Olson	101'4 25'8 10'9"	10'9"	10'9"	Skien Norwegian	
419	Pohona L. Cook -97 P & YM5,96 ptIB Salted 1DK2tr B	Wood Bk 830 743-7 7 1	A1	Liv LA&CP	1880	J. & T. Jardine	Kingston, N.B.	"Pohona" Ship Co. (Lim. H.A. Dobell & Co.)	170'0 38'7 19'6"	19'6"	19'6"	London British	21
420	Polar Star R. Davidson -98	Wood Bk 216 216-2 1 6			1857	.....	Peterhead	E. Kinnes	104'9 24'2 14'7"	14'7"	14'7"	Dundee British	
421	— S. Hind -93	Wood Flat 101 95-1 0 1			1891	J. Woodcock	Northwich	Liverpool Lighterage Co. (Lim.)	77'1 20'3 9'0"	9'0"	9'0"	Liverpool British	
422	Polarstjernen G. Janssen Aux. Steam Power 1DK2tr B	Wood 3Mst Sr 191 169-1 0 2			1885	.....	Arendal	Actieselskabet "Oceana" (Chr. Christensen)	109'1 23'9 12'4"	12'4"	12'4"	Sandefjord Norwegian	
423	Polestar W. Perry -95 ss Liv. No. 3-5,91 2DKs ss Ant. No. 1-95	Iron Bk 647 638-6 9 4	+* A1	Ant	1858	M. Samuelson & Co.	Hull	A.J.de Souza & Co.	175'7 28'2 19'0"	19'0"	19'0"	Para Brazilian	20

Cont

Lost by Fire 8, 9



Official No.	Ship's Name.	Material, Rig, &c.	Registered Tonnage.	Particulars of Classification.			Built.			Registered Dimensions, Deck Erections, &c.	Port of Registry.	Flag.	Registers in which classed.	Moulded in.
				Character.	Part of Survey.	When.	By Whom.	Where.	Owners.					
Code Letters.	Master.	Late Name, if any.	Gross.	+	Part of Survey.	1872	1873	1874	Length.	Breadth.	Depth.	ft.	in.	
	Polina	WoodBg	443			1872	Syra	G. Eugenikos	98'8"	27'6"	11'0"	Syra	H	
	Pollux	Wood3MstSr	408-4 2 1			1886	R. Tuum	Ch. Sandfeld	142'0"	27'2"	14'5"	Windan	V	
	E. Endresen	WoodBg	288-2 9 9			1873	Arendal	Akties. "Pollux"	107'7"	28'2"	15'2"	Fredrikstad	N	
	A. Nielsen	WoodBn	213-2 1 7			1872	Skien	C. R. Thoresen	110'0"	26'4"	12'1"	Sandefjord	N	
	Polly	Wood3MstSr	290-2 9 1			1858	Cherbourg	S. Sørensen	122'3"	26'5"	15'3"	Brevig	N	
	Polly Preston	Wood3MstSr	131	+	AI	1863	Thomas	H. Owen	89'6"	22'6"	11'7"	Carnarvon		
	Polly Woodside	IronBk	629-6 4 8	+	100A1	1885	Workman, Clark & Co.	Bk. "Polly Woodside" Co. (Lim.) (W. J. Woodside & Co.)	192'2"	30'1"	16'0"	Belfast	17 # 3	
	Polly & Emily	Wood3MstSr	160			1873	Harvey	J. Whitefield	97'7"	23'3"	12'4"	Bideford	V	
	Polstjernan	WoodBk	295-3 0 5			1876	Fr. Hägglund	L. J. Stridsberg	132'6"	28'9"	12'3"	Sundby	V	
	Poltalloch	Steel 4MstBk	2119-2139	+	100A1	1893	Workman, Clark & Co. (Lim.)	"Poltalloch" SCo. (Lim.) (Potter Bros.)	284'4"	42'0"	24'4"	London	26 # 1	
	Polykarp	WoodBk	446-4 9 8			1880	J. Børresen	J. Børresen	142'8"	31'7"	17'2"	Grimstad	N	
	Polykrates	WoodBg	370-3 8 0			1868	Hans Peder-	Thor Olsen	128'1"	28'8"	16'1"	Kragerø	N	
	Polymnia	Iron4MstBk	2004-2068	+	100A1	1886	Blohm & Voss	B. Wencke Söhne	290'7"	42'7"	23'9"	Hamburg	26 # 2	
	Polynesia	WoodBk	584-6 4 9			1891	Grimstad	Joh. D. Havstad	156'5"	33'5"	17'6"	Grimstad	N	
	Polynesian	IronBk	2808-8 6 4	+	100A1	1876	R. Duncan & Co.	Thomson, Dickie & Co.	197'5"	32'6"	19'4"	Glasgow	20 # 10	
	Polyxeni Omirou	WoodBg	1160-1200	+	* AI	1867	Syra	C. Prodromos	91'2"	26'6"	15'4"	Constatinple	H	
	Pomona	IronBk	1160-1200	+	* AI	1867	R. Steele & Co.	A. Weir & Co.	222'9"	34'2"	22'8"	Glasgow	24 # 0	
	O. Mortensen	WoodBk	390-4 0 6			1871	Tellefsen	Chr. Th. Boe	137'2"	29'8"	16'1"	Arendal	N	
	Pomoschnik	WoodBn	124-1 1 6			1868	J. R. Andersen	P. E. Nielsen	92'0"	20'8"	10'0"	Svendborg	V	
	Poncho	IronBk	788-8 1 9			1858	J. Reid & Co.	H. D. J. Wagner	187'0"	32'2"	21'0"	Hamburg	GV	
	Pons Elii	WoodBk	360-3 6 1	+		1868	Gaddy	Akties. "Pons Elii" (Johan Bryde)	123'6"	27'6"	16'7"	Sandefjord	N	
	Pool Fisher	Steel 3MstSr	132-9	+	100A1	1892	P. Rodgers & Co.	J. Fisher & Sons	110'0"	22'3"	8'6"	Barrow	9 # 3	
	Poomgi	SteelLr	650-6 5 2			1888	W. Denny & Bros.	Irrawaddy Flotilla Co. (Lim.)	250'1"	34'0"	8'8"	Glasgow	1 # 3	
	Poonah	IronS	1117-1165	+	* AI	1867	W. Pile & Co.	H. Janetzky	233'5"	34'9"	21'8"	Rostock	23 # 3	
	Porro	WoodBk	431-4 4 7			1876	T. Jensen	J. W. Prebensen	135'1"	30'1"	16'9"	Risør	N	
	Port Adelaide	IronBk	1218-1235	+	100A1	1883	Russell & Co.	Crawford & Rowat	237'8"	36'1"	20'9"	Glasgow	22 # 5	
	Port Caledonia	Steel 4MstBk	2268-2320	+	100A1	1892	Russell & Co.	Crawford & Rowat	283'3"	43'0"	24'2"	Glasgow	26 # 1	
	Port Carlisle	IronBk	1266-1328	+	100A1	1888	Russell & Co.	Crawford & Rowat	230'7"	36'1"	21'7"	Glasgow	23 # 2	
	Port Crawford	IronS	1530-1593	+	100A1	1883	Russell & Co.	Crawford & Rowat	259'7"	38'2"	23'1"	Greenock	24 # 10	
	Port Douglas	SteelS	1600-1592	+	100A1	1889	Russell & Co.	Crawford & Rowat	260'4"	38'1"	22'8"	Glasgow	24 # 7	
	Port Elgin	SteelS	1631-1628	+	100A1	1893	Russell & Co.	Crawford & Rowat	260'7"	38'2"	23'1"	Glasgow	24 # 8	

1	2	3	4	5	6		7			8			9			14
					Tonnage Officiel.		Cote.		Construit.			Armateurs.				
Numero d'Ordre	Numero d'Hotel	Nom du Navire, Matériau, Grément, etc.	Capitaine. Ex-nom, s'il y a lieu.	Total. Soud. le Pont. Net.	Surveillance. Date de dernière Visite.	Port de Visite.	Quant.	Par qui.	Où.	Longueur.	Largeur.	Craux.	Pavillon.	Port d'Armement.		
458		Port Errol (LOST BY FIRE 1,95)	SteelS 1739-1785	1935	12,94	P.Gl LA&CP	1894	Russell & Co.	Pt. Glasgow	O. Banck	264'3"	33'0"	23'5"	Holaborg Swedish		
459	4362 QPLM	Port Jackson J. Hudson -89	Iron4MatBk 2024-2132	2212	12,94	Syd LA&CP	1882	A. Hall & Co.	Aberdeen	Duthie Bros. & Co.	286'2"	41'1"	25'2"	Aberdeen British		
460	105900 PCMLD	Port Logan O. Peterson -95	SteelS 1893-1833	1984	11,56	P.Gl A&CP	1895	Russell & Co.	Pt. Glasgow	Crawford & Rowat	266'9"	40'0"	23'4"	Glasgow British		
461	97581 LKRBS	Port Patrick W. Hays -95	SteelS 1599-1595	1740	3,35	Cf A&CP	1889	Russell & Co.	Pt. Glasgow	Crawford & Rowat	260'2"	38'2"	23'0"	Glasgow British		
462	99993 KDHV	Port Sonachan E.R. Dunham -94	IronBk 1068-1112	1166	10,97	Ryt LA&CP	1885	Russell & Co.	Pt. Glasgow	Crawford & Rowat	215'4"	35'1"	21'3"	Glasgow British		
463	98593 MBCV	Port Stanley H. Williams -93	Steel4MatBk 2130-2187	2276	4,36	Cf LA&CP	1890	Russell & Co.	Greenock	Crawford & Rowat	278'0"	42'0"	24'2"	Glasgow British		
464	HNDQ	Portaitisa C.C. Cookino -92	WoodSr YM12,95	204			1892		Syra	D.D. Michalino				Syra Greek		
465	99910 WPTH	Portia H. Jones -94	IronS 1355-1360	1434	1,97	Ham A&CP	1868	Palmer Bros. & Co.	Newcastle	Ship "Portia" Co. (Lim.) (W. Thomas & Co.)	221'6"	36'1"	24'7"	London British		
466	95038 NOWB HFK	Portinscale J. Kelly -96	WoodBk 434-447	464	8,04	Gr A&CP	1866	Shuttleworth	Shoreham Iron Beams	Channel Coaling Co. (Lim.)	141'2"	27'2"	17'3"	London British		
467	20457 JNHT	Portland T. Dermott -91	WoodBkn 104	494	4,69		1873		Coos Bay, Greg.	Simpson Bros.	161'0"	35'5"	13'6"	S. Francisco United States		
468	150093 JRWG	Portland Lloyds MacLeod -94	WoodBk 2Dks	1242	1180-1180		1876	G.W. Russell	E. Deering, Me.	J.H. Winchester & Co.	190'6"	38'5"	22'0"	New York United States		
469	1097 JHRW	Poschich L. Prusich -94	WoodBk BTTrL90	853	8,01	Lth A&CP	1874	Turkotich	Segna	A.F. Poschich fu.A.	176'1"	33'5"	20'2"	Fiume Austro-Hung		
470	91815 VWDK	Poseidon A.W. Bush -97	IronS 1628-1708	1778	3,83	Syd LA&CP	1881	R. Duncan & Co.	Pt. Glasgow	C.S. Caird	264'5"	39'8"	23'4"	Greenock British		
471	HTCD	— C.J. Christiansen	WoodBk F&YM5,94	611	507-587		1890		Arendal	A.&F. Smith	152'5"	31'6"	16'9"	Tvedestrand Norwegian		
472	HRST	— C. Petersen	WoodBk YM5,96	587	536-544		1877	J. Hamborg	Kragerø	H. Bistran Jun.	146'1"	32'2"	17'6"	Kragerø Norwegian		
473		— F. Kammus93-93	Wood3MetSr 1Dk	142	139-135		1893	J. Theer	Randskøl Kjøl Kond	J. Theer	94'6"	20'5"	10'1"	Arensburg Russian		
474	NBVW	— H.B. Jørgensen	WoodSr	142			1862	J.A. Hooytes	Hoogezand	H.C. Christensen's Enke	89'2"	20'0"	11'3"	Marstal Danish		
475	HLQF	Positivo M. Pulika	WoodBn	-170					Villa do Conde	Filii. Calcio				Bahia Brazilian		
476		— M. Pulika	WoodBk	-351										Durazzo Turkish		
477		—	SteelSr	227	221-219		1888	W. Denny & Bros.	Dumbarton	N. Mihanovich	115'2"	28'0"	9'2"	Buenos Ayre Argentine		
478	HNFV	Possidon G. Radopoulos -93	WoodBk YM9,93	420			1892	A. Livadara	Syra	E.G. Russo				Syra Greek		
479		— Ahmet -92	WoodBg	-257			1869		Anatolia	Hadjimustafa Hussein				Constinople Turkish		
480	20425 JMNQ	Post Boy M. Smith	WoodSr 1Dk	171	-163		1872		Bucksport, Me.	R.P. Buck & Co.	103'0"	27'6"	8'8"	Bucksport, Me. United States		
481	HQFW	Postuma G.A. Radostovich	WoodBn YM9,96	206	-185		1889	S. Martinolich	Lussin- piccolo	G.F. Tonetti	91'9"	24'0"	13'6"	Flanona Austro-Hung		
482	103195	Potanoc J. L. ... -95	WoodSr YM9,94	255	245-231		1894	R. McLeod	Liverpool, N.S.	W. Mitchell	110'6"	27'8"	14'8"	Liverpool, N.S. British		
483	RKGB	Potosi R. H. ... -95	Steel5MatBk 1BHCem	4027	3809-3854	Ham LA&CP	1895	J.C. Tecklen- borg	Geestemunde	F. Laeisz	366'3"	49'7"	28'5"	Hamburg German		
484	KHDG	Potrimpos E.H. Helwegge -94	SteelBk 2BHCem	1261	1122-1183	Ham LA&CP	1887	Blohm & Voss	Hamburg	F. Laeisz	227'7"	35'9"	20'7"	Hamburg German		
485		Poul Johannes Schouw J.H. Behn	WoodBk F&YM3,98	466	394-434		1875	I. Oltmann's Wwe.	Brake	J. Skrikes & Dödsbo	123'4"	28'5"	15'4"	Copenhagen Danish		
486	99045 MNBW	Powys Castle M. ... -92	SteelBk 1BHCem	1367	1277-1349	Ham LA&CP	1892	C. Hill & Sons	Bristol	Ship Powys Castle Co. (Lim.) (R. Thomas & Co.)	237'5"	36'2"	21'2"	London British		
487	728 RLKT	Pozzallo A. Castaldo -90	WoodBn YM8,90	107	107-107		1875	A. Bonifacio	Castella- nure	Filii. E. & V. Giunta	82'0"	21'5"	11'1"	Catania Italian		
488	JLSM	Præcis L. ... -92	Wood3MetSr F&YM3,96	304	268-290		1876	R. & T. Ras- mussen	Stavanger	A. Meling	127'4"	27'8"	13'5"	Stavanger Norwegian		
489	JLPV	Præssident u. ... -94	WoodBk F&YM10,96	821	724-768		1875	M. Magnus	Stavanger	Lund & Co.	170'1"	34'6"	20'1"	Arendal Norwegian		
490	MDFP	Præsident Trotsche Fr. ... -91	WoodBk F&YM3,94	524	-504		1876	J.H. Wilken	Ribnitz	Wilh. Maack	139'7"	30'7"	18'1"	Rostock German		

Official No.	Ship's Name.	Material, Rig, &c.	Registered Tonnage.	Particulars of Classification.			Built.			Owners.	Registered Dimensions, Deck Erections, &c.			Port of Registry.	Moulded depth.	Freeboard amidships.	Registers in which entered.
				Character.	Part of Survey.	Date of last Survey.	When.	By Whom.	Where.		Length.	Breadth.	Depth.				
491	<b>Prazeres</b> J.R. dos Santos	WoodBk Rest. Opo. 12, 88-4 yrs. IB 1DA	262 235-2 2 6	11.88	Opo	1873	C.J.A. Varsta	Oporto	Maria G. da C. Correia	128'7"	25'0"	11'4"	Rio Grande	12' 7"			
492	<b>Preciosa</b> H.W. Snellman	WoodBk F&YM 8, 94 2DKs	338 -7 3 7			1867	J.C. Tecklenborg	Bremerhaven	C.E. Carlström	151'5"	32'1"	20'1"	Chrstnstad			V	
493	<b>Preciosa</b> J.P. Bengtsson -96	WoodBk F&YM 2, 96 1DK2trB	338 306-3 1 1			1864	A. Ahlberg	Gefle	Paul Persson	117'2"	25'3"	15'5"	Helangborg			V	
494	<b>Preciosa</b> (ex Sitja)	WoodSr	145 -1 3 8			1858		Blanes		84'3"	24'7"	10'0"					
495	<b>Precursore</b> V.S. Marengo	Wood3MstSr YM 11, 96	360 -3 4 4			1893	C. Bozzano	Sestri Ponente	L. Degregori	148'9"	28'1"	15'0"	Genoa			I	
496	<b>Preference</b> H.E. Baxter -95	Wood3MstSr YM 12, 93 1DK	272 235-2 4 3			1893	W.H. Baxter	Canning, N.S.	W.H. Baxter	126'0"	30'0"	10'7"	Windsor NS.			RV	
497	<b>Preference</b> A.J. Tobiasson -92	WoodBn 1DA	217 193-1 9 6			1861	C.R. Fridell	Westervik	J.S. Edström	105'8"	24'7"	12'1"	Mollösund			R	
498	<b>Premier</b> J. Wahl -94	WoodS F&YM 10, 94 1DK2trB	1256 1149-1181			1873	J.&C. Short	St. Steven, N.B.	Bruusgaard, Kjøsterud & Co.	200'3"	37'6"	23'0"	Drammen			NV	
499	<b>Premier</b> K. Omundsen 97-97	IronBk ssShl. No. 3-7, 90 2DKs (ex Bedfordshire) ssLiv. No. 1-95 2BHCem	1176 1079 1155	9.96	Hul Lv	1863	W.H. Potter & Co.	Liverpool	B.J. Grifstad	201'9"	34'1"	23'4"	Grimstad	24' 7"	4' 5"		
500	<b>Premier</b> H. Hansen 96-96	WoodBk F&YM 2, 96 1DK2trB	487 444-4 5 8			1877	S. Johnsen	Arendal	Nicolai Nielsen	134'9"	31'2"	17'1"	Stavanger			V	
501	<b>Premier</b> N. Wagner	Wood3MstSr 1DA	308 -2 9 2			1876	Hall Bros.	P. Ludlow, Wash.	Alaska Improvement Co.	141'7"	33'4"	10'8"	S. Francisco				
502	<b>Premier</b> T.W. Sharp -91	WoodBn 1DA	176 -1 7 6			1855		Rye	J.W. Sawyer, J.W. Taylor	95'8"	21'9"	13'4"	Dover				
503	<b>Premier</b> P. Nelson -96	WoodK 1DK	135 134-1 14			1896	N. Cain	Port Macquarie, NSW	N. Cain	105'3"	28'5"	6'0"	Sydney NSW				
504	<b>Presente</b> D. Garziano -95	WoodBk 1DK2trB YM 5, 95	389 369-3 7 0			1865	M. Mauro	Alimuri	Vito Greco	118'1"	28'1"	17'9"	Trapani			I	
505	<b>Président Félix</b> Faure	Steel 4MstBk 1DK (Shl-ws) 2trB 1BHCem	2860 2466-2393	10.07	Hav	1896	Forges et Chantiers de la Médit.	Havre	Cie. Havraise de Nav. & Voiles (E. Corblet & Cie. Mgrs)	311'6"	45'4"	24'9"	Havre	26' 7"	5' 8"		
506	<b>Président Thiers</b> Blondet -94	IronBk ssBdx. 2nd No. 3-3, 94 1BHCem 2DKs	865 819-7 0 5	12.97	Dnk	1869	R. & J. Evans	Liverpool	J.H. Tandonnet freres	196'0"	32'2"	19'4"	Bordeaux	21' 2"			
507	<b>Presto</b> Bernard	WoodBk F&YM 2, 97 1DK2trB	414 -3 5 3			1872	Parnot	St. Malo	Bessenay	128'6"	28'4"	14'9"	Marseilles			V	
508	<b>Presto</b> T. Pedler 81-82	IronBk ssH. Kg. No. 3-2, 77 ssShl. No. 1-81 1DK2trB 2BHCem	394 371-3 8 4	11.81	Shl j	1862	W.A. Meursing	Amsterdam		135'0"	28'0"	14'5"	Melbourne				
509	<b>Presto</b> N. Nilsson -93	WoodBk 1DK	297 273-2 7 0			1867	H. Rickmer	Rostock	E.L.A. Callierström	111'6"	26'7"	13'9"	Paskallavik				
510	<b>Presto</b> S.T. Olsen	WoodBg 1DK2trB	266 244-2 5 1			1859		Arendal	S.T. Olsen	100'4"	26'3"	15'0"	Arendal			N	
511	<b>Presto</b> I. Olsen -92	WoodSr (ex John & Jane) 1DK2trB	206 188-1 9 5			1850	J. Rogerson	Sunderland	Actieselskabet "Presto" (A. Meling)	85'9"	25'1"	14'1"	Stavanger			N	
512	<b>Preston</b> J. Seeman	WoodSr Barge 1DK2trB	855 -8 2 4			1894	R. Palmer & Son	Noank, Conn.	Philadelphia & Reading R.R. Co.	192'6"	34'7"	16'0"	Philadelphia			R	
513	<b>Preussen</b> H. Schmidt 193-93	Steels ssHam. No. 1-95 2BHCem 2DKs (Upt Shl-ws)	1761 1621-1670	1.98	Ham	1891	Blohm & Voss	Hamburg	F. Laeisz	261'5"	40'2"	22'3"	Hamburg	23' 8"			
514	<b>Pride of America</b>	WoodSr 1DK	296 274-2 8 5			1863	L. Shickluna	S. Otherins, Ont.	M. Ryan	133'7"	23'3"	12'2"	Scathrns On				
515	<b>Pride of the South</b> T. Pedler 81-82	WoodSr HT Par. 96 ptIB Salted 1DA	143 143-1 1 0	Cont. 7 A1 from 7.92 Fal. 9.96	Par	1881	C. Rawle	Padstow	A. Jenkyns	93'5"	23'1"	11'7"	Padstow	12' 5"	1' 6"		
516	<b>Pride of the West</b> L. E. T. R. P. J. -97	WoodSr OF Salted 1DK	117 117-9 9	Cont. 9 A1 from 10.91 Par. 5.36 6.9.	Fal	1880	C. Rawle	Padstow	A. Jenkyns W. Lawrey	88'6"	22'2"	11'1"	Padstow	11' 10"	1' 5"		
517	<b>Prima</b> M.W. Hinriksson	WoodBk F&YM 6, 94 1DK2trB	525 490-4 7 1			1876	J. Sjölen	Sundsvall	Skeppsrederiak-tieb. i Sundsvall (G.L. Widholm)	155'8"	22'4"	16'9"	Sundsvall			V	
518	<b>Prima</b> N.P. Rosenberg -96	WoodBkn 1DA	266 237-2 3 4			1871	C. Bring	Timmer-nabben	Nils Olsson	120'1"	25'8"	11'9"	Höganäs				
519	<b>Primera</b> J. C. Morgan -94	IronBk ssLon. No. 3-3, 88 ssRot. No. 2-97 1DK2trB	619 573-5 9 7	3.97	Rot	1875	A. Stephens & Sons	Glasgow	Damariland Guano Co. (Lim.)	173'7"	28'6"	17'5"	Liverpool	18' 7"	3' 4"		
520	<b>Primo</b> G. Fiorillo -94	WoodBk 1DA	511 488-4 6 4			1865	L. Patrone	Leghorn	R. Ciano	134'8"	30'5"	19'3"	Leghorn				
521	<b>Primo</b> H. Andersen 86-89	WoodBg YM 5, 93 1DA	252 228-2 2 8			1876		Brevig	Cornelius Røe	117'1"	27'1"	12'5"	Brevig			N	
522	<b>Primo A.</b> F. Poli -95	WoodSr Z6, 89	100 -1 0 0			1881	G. Vianello	Pallestrina	P. Ardizzon di L.	82'0"	22'9"	12'0"	Venice			A	
523	<b>Primrose</b> H.E. Wenman -95	WoodSw HT Bly. 76 ptIB	226 226-1 9 8	3.78	Bly	1864	Denniston	Sunderland	T.H. Franks	94'8"	25'4"	15'2"	Folkestone				
524	<b>Primrose</b> G.T. Holmqvist 93-93	WoodBn (ex Primrose of Ireland) 1DK	184 167-1 6 8			1864	Doirant	P.E. Island	A.R. Andersson	95'3"	24'2"	11'8"	Calmar				
525	<b>Primrose</b> R. Thornton -97	WoodSr F&YM 4, 95 of Salted 1DA HTApl. 95	113 111-9 6	4.97	Sou	1886	J. Ransom	Southamp-ton	J. Dible	91'0"	19'7"	9'9"	Southmptn	11' 0"			

1	2	3	4	5	6	7	8	9	10	11	12	13			14	15
												Dimensions d'après la Douane. Superstructures, &c.				
Nombres Officiels.	Nom du Navire. Matériaux. Grément, etc.	Capitaine. Ex-nom, s'il y a lieu.	Tonnage Officiel.	Tonnage Total.	Cote.	Détails de la Classification.	Construit.	Armateurs.	Longueur.	Largeur.	Profond.	Port d'Armement.				
												Port d'Armement.				
Signaux.	Visites Périodiques. Nombres des Ponts.		Sous Pont.				Quant.	Par quel.	Co.							
526	91994 KFDY	Primrose Hill J. Wilson 89-90 1BH Cem	Iron 4Mst Bk ss Brs. No. 2-95 2Dks (1 Iron)	2500 2330-2333	+100A1 5.95	Clf LA&CP	1886 T. Royden & Sons 2mo	Liverpool	Sailing Ship "Primrose Hill" Cot Lim. (W. Price & Co.)	301'6" 42'1" 24'7"	P44' P37 BK9	Liverpool British	26			
527	HBSN	Primula F. Johannsen -90	Wood Sr YM3,96	268 235-247			1865	Nova Scotia	With. Suhrke	118'7" 28'1" 12'9"	224' H8	Fredrikshald Norwegian				
528	VDPP	Primus O.W. Lundén (ex Helena, ex Lottie Warren) F&YM5,95	Wood Bk 2Dks	1170 1122			1863 P. Curtis	Boston, U.S.	J.W. Söderlund	183'7" 35'4" 23'4"	Q22'	Raumo Russian				
529	NGLW	— B. Reumaren 91-91 1BH Cem	Steel Bk 1DK2tr B ss Sld. No. 1-96	1086 987-1059	+100A1 5.97	Shl A&CP	1891 Grangemouth Dockyard Co. 12mo	Grangemth	J. Hendorf	210'8" 34'0" 19'5"	P39' F27 BK8	Elsbeth German	20			
530	HSWM	— A. Aaonson	Wood Bk 1DK2tr B	291 259-266			1871 G. Berntsen	Tvedestrnd	C. Wroldsen	115'1" 27'5" 13'7"	H32'	Tvedestrnd Norwegian				
531	RDFG	— K.J. Hangeltn	Wood Sr	-2 28			1875	Kimite	A.W. Blomqvist	103'3" 27'8" 12'7"		Abo Russian				
532	76374	Prince	Iron	170			1842	Birkenhead	Mersey Docks & Harbour Board	99'2" 21'1" ...		Liverpool British				
533	WFBS	Prince Albert H. Corneltussen (ex King Ceolric) F&YM5,95	Wood S 2Dks	1612 1468-1504			1875 J.K. Dunlop	St. John, N.B.	Actieselskabet "Prince Albert" (P.H. Røer)	222'2" 40'0" 24'0"		Christiania Norwegian				
534	WBKR	Prince Amadeo M.G. Steen	Wood S 1DK2tr B	1631 1488-1581			1875 J.K. Dunlop	St. John, N.B.	Actieselskabet "Prince Amadeo" (P.H. Røer)	224'5" 39'9" 24'0"		Christiania Norwegian				
535	WBSC	Prince Arthur F. Pandé 93-94 (ex Houghton Tower) ss Npt. No. 3-10,94 1BH Cem	Iron Bk 2Dks	1666 1495-1595	+* A1 6.97	Bry A&CP Brs	1869 G.R. Clover & Co. 5mo ND90	Birkenhead	Actieselskabet "Prince Arthur" (P.H. Røer)	247'0" 40'1" 23'7"	P104' F62' BK12	Christiania Norwegian	25			
536	44435	Prince Consort	Wood Bg	215 203-192		Abn	1862 J. Duthie Sons 5mo & Co.	Aberdeen	J.E. Pearce	105'0" 24'0" 13'3"	224'	Favorsham British				
537	WGPK	Prince Edward H. Chr. Parite (ex Somersetshire) 1BH Cem	Iron S 2Dks 3tr B	2261 2112-2180	A1 6.96	Nwc LA&CP	1867 M. Wigram & Sons ND81	London	Actieselskabet "Prince Edward" (P.H. Røer)	284'8" 41'0" 27'7"	P30' F46' BK11	Christiania Norwegian				
538	HFLD	Prince Eugene O.S. Amundsen	Wood Bk 1DK2tr B	1335 1194-1286			1867 J.H. Moran	St. Martins, N.B.	Skibsactieselskabet "Prince Eugene" (C. Røtter)	193'5" 39'9" 23'9"	P108' H32'	Christiania Norwegian				
539	WPBR	Prince Frederick D. Cappelen (WRECKED 3,97)	Wood S 1DK2tr B	1524 1405-1476			1874 J.K. Dunlop	St. John, N.B.	Actieselskabet "Prince Frederick" (P.H. Røer)	220'6" 39'1" 24'0"		Christiania Norwegian				
540	WFBT	Prince George A. Johannsen (ex Blanche) 1BH Cem	Iron Bk ss Shl. No. 3-9,88 1DK2tr B	499 473-478	+* A1 7.96	Liv A&CP	1865 W. Doxford 7mo pND88	Sunderland	Actieselskabet "Prince George" (P.H. Røer)	157'9" 26'8" 17'2"	249' BK6'	Christiania Norwegian				
541	WBTP	Prince John H. Markussen (ex Advancement) 6th Survey, 3,94 1BH Cem	Iron Bkn 1DK2tr B	514 494-500	+* A1 7.96	Ard A&CP	1868 Dobie & Co. 12mo pLND90ND94	Glasgow	Actieselskabet "Prince John" (P.H. Røer)	154'0" 28'0" 17'4"	Q32'	Christiania Norwegian	19			
542		Prince Louis Steen	Wood S 1DK2tr B	1374 1262-1323			1873 J.H. Moran	St. Martins, N.B.	Actieselskabet "Prince Louis" (P.H. Røer)	206'3" 38'3" 23'5"		Christiania Norwegian				
543	IFHG	Prince Patrick I. Roensen	Wood Bk YM7,94	1066 975-975			1866 J.H. Moran	St. Martins, N.B.	M. Pedersen	180'6" 37'8" 22'5"	270' H21'	Mandal Norwegian				
544	WFB	Prince Regent J.G. Sørensen	Wood Bk 1DK2tr B	1381 1247-1332			1869 J.H. Moran	St. Martins, N.B.	Actieselskabet "Prince Regent" (P.H. Røer)	197'2" 39'6" 23'9"	P93'	Christiania Norwegian				
545	WBMV	Prince Robert C. Hansen -93 1BH Cem	Steel 4Mst Bk 2Dks (USL-ws) ss P.d. No. 1-98	2846 2649-2854	+100A1 1.98	Dnk LA&CP Lid	1893 T. Royden & Sons 5mo	Liverpool	Actieselskabet "Prince Robert" (P.H. Røer)	308'0" 45'0" 24'5"	P43' B45' F31' BK10 WB=MT541241'	Christiania Norwegian	26			
546	WGBN	Prince Victor N.L. Ståthane (ex Agnes Sutherland) F&YM1,95	Wood S 1DK2tr B	1160 1005-1134			1875 W.H. Burke	St. Martins, N.B.	Aktieselskabet "Prince Vict" (P.H. Røer)	193'1" 36'0" 22'0"	P121'	Christiania Norwegian				
547	JDMQ	Princesa Dagmar J. Batalla 80-85	Wood Bk	446 -4 31			1865	S. Shields	V. Ferrery Casellas	127'9" 28'3" 17'9"		Havana Spanish				
548	77736	Princess J. Ryan -79	Wood Sr 1DK	137 118-137			1879 J.H. Munroe	Port Gilbert, N.S.	J. Morehouse	88'2" 25'0" 9'4"	P19'	Digby, N.S. British				
549	67828 SMLJ	— W. Colverson -97	Wood K 1DK	100 98-100	Cont. 9 A1 from 4.92 Fal. * 6.96	Fal A&CP	1879 Wake	Goole	C. Rowbotham	78'0" 21'4" 9'9"		Goole British				
550	45363 VDBQ	Princess Alexandra ptIB	Wood Bk	1331 1255-1287		Liv	1862 M'Donald 5mo WptP&S62pt68	St. John, N.B.	Wallasah Coal Co. (Lim.) D. Sheehy	192'6" 39'7" 24'9"		Sydney NSW British				
551	96658 NTBF	Princess May J. Child 87-94	Wood K Barge 1DK	103 100-89	+10A1 4.94	Poo LA&CP	1894 J. Allen & Co. 2mo 9&12yrs Mat	Poole	Griffin & Sydenham	84'6" 21'5" 8'5"		Poole British				
552	88825 NDST	— D. Owens 79-93	Wood K Barge 1DK	101 98-87	+10A1 8.97	Sou LA&CP	1893 J. & W. B. Harvey 7mo 9&12yrs Mat	Littlehampton	J. & W. B. Harvey	89'5" 21'2" 7'6"		Littlehampton British				
553	76090 RDSB	Princess of Thule T. Hughes	Wood Sr HT Chs. 95 of Salted 1DK	125 -1 15		Chs A&CP	1878 Gough	Bridgwater	T. Hughes	88'8" 22'6" 11'0"		Chester British				
554	21356 NFWQ	Princess of Wales W.H. Frederich -98	Wood Bkn 1DK	307 307-266		Har C7	1862 Vaux 7mo 9&12yrs Mat pt Nelson 88ND90	Harwich	W.G. Waters	143'8" 26'2" 13'9"	223'	Harwich British	14			
555	41520	—	Wood Sr 1DK	187 187-187			1879	Moulmein	Moung Kyoung	103'0" 23'0" 9'6"		Moulmein British				
556	Condemned	Princeza Amelia J.S. Senos -89 (ex Christina)	Wood Sr YM5,94	-175			1871 J.M. de Araujo	Villa do Conde	A. dos Santos Gomes	94'5" 22'3" 10'8"		Oporto Portuguese				
557	91258 KCPQ	Principality E. Jones -91 1BH Cem	Iron Bk 1DK2tr B	1757 1646-1695	+100A1 11.96	Liv A&CP	1885 W. Doxford & Sons 9mo	Sunderland	"Principality" Ship Co. (Lim.) W. Thomas & Co.	258'5" 39'6" 23'1"	F33' BK9'	Liverpool British	24			
558	JDMN	Principe J. Lloret -92	Wood Bn	200 -190			1856	Barcelona	Robert y Carreras Hermos.	92'2" 27'0" 12'8"		Barcelona Spanish				



Numero d'Ordre	Numero Official.	Nom du Navire. Matériaux, Grément, etc.	Tonnage Official.	Détails de la Classification.			Construit.			Armateurs.	Dimensions d'après le Donné. Superstructures, &c.			Port d'Armement.	Quantité de Voies.
				Total.	Cote.	Prof. de Vitesse.	Quant.	Matériaux.	en.		Longueur.	Largeur.	Centre.		
Signaux.	Visites Périodiques.	Nombres des Ponts	Sous le Pont. Net.	Surveillance Spéciale. Date de la dernière Visite.	Prof. de Vitesse.	Quant.	Matériaux.	en.	Armateurs.	Longueur.	Largeur.	Centre.	Port.	Quantité de Voies.	
593		Progredior WoodBk F&YM11,93 1Dk2trB (exLia,exVigan),exElenaCovacevich)	519 -5 1 9			1870	Flli.Schiavoni	Fiume	F.G.Cortez	139'4"	28'4"	19'4"	Oporto		
594	DNB	Progreso WoodBk J.G.Menendez96-96 (exMarchin) YM1,96 1Dk2trB	758 -7 4 0			1876	G.Scala	Varazze	Souto y Piñeiro	164'7"	33'5"	22'2"	Corunna		
595	HSM	Progress WoodBk E.N.Nielsen -78 F&YM1,91 1Dk2trB	432 393-3 9 6			1875		Riser	K.J.Nielsen	128'4"	30'6"	16'7"	Risar		
596	Missing since 3, 98	Progress WoodSr J.Geddes -93 HTDun.80	178 178-1 7 8	3.80	Dun	1866	Geddie	Garmouth	J.Geddes	100'0"	23'8"	12'8"	Banff		
597	JLBI	Progress WoodSr A.Andreasen91-94 1Dk	152 146-1 3 4			1868	K.K.Öxtre	Stavanger	S.Eriksen	96'2"	23'9"	10'9"	Stavanger		
598	JNTS	Progress WoodK S.R.L. -97 F&YM1,97 1Dk	84 82-7 6		Drt	1884	W.Date	Kings-bridge	H.Grunt & Co.	80'2"	19'2"	9'2"	Salcombe		
599	Sunk 3, 98	Progress WoodK R.D.Jones -80 -3 IB 1Dk	80 80-6 9		Pmd	1863	Williams	Aberystwith	Mrs.R.Jones Mrs.J.Jones	71'0"	20'1"	9'7"	Aberystwith		
600	RMDL	Progresso WoodBk Schiano (exQuirinoStampalia) YM10,92	479 -4 7 9			1872	Grasso	Venice	A.Mignano & V.Schiano	148'9"	30'4"	18'7"	Naples		
601	RMDV	Progresso WoodBn E.Cardella -86 YM2,94 1Dk	147 140-1 4 3			1885	C.Gori	Viareggio	C.Patri	86'6"	22'3"	12'1"	Leghorn		
602	103069	Prohibition WoodSr A.W.Blauvelt -96	138 119-1 2 1			1896	A.Perry	Digby,N.S.	J.R.Blauvelt	90'3"	27'2"	8'0"	YarmouthN.S.		
603	11026	Promise WoodBn J.Holden -97 ptIB	181 175-1 6 8	11.77	Wbl	1847		Howden	WhitstableShip- pingCo.(Lim.)	22'9"	12'6"		Exeter		
604	KQWB	Promise WoodSr Bruxelles	155 1 1 4			1878	Collin	Gravelines	Vancauwen- berghes-Lemaire	93'8"	21'6"	11'8"	Dunkirk		
605	RHDW	Prompt SteelBk M.Grapow85-93 ssHam.No.2-95 2Dk 2BH Cem	1446 1300-1363	100A1	Ham	1887	Blohm & Voss	Hamburg	F.Lacisz	238'8"	38'1"	20'5"	Hamburg		
606	HVFM	Pronto WoodBk E.Olsen -95 YM10,95 1Dk2trB	715 623-6 6 9			1895	C.A.Halvor- sen	Arendal	T.A.Mörland	156'7"	34'3"	17'5"	Arendal		
607	HKBG	Propheta WoodBk J.P.DaSilva (exOtac,exBritomart) F&YM4,93 RestOpo.89-5yrs of	591 495-4 9 5	9.93	NYk	1869	Wilsons	S.Shields	F.Rodrigues & Co.	135'1"	29'1"	18'4"	Funchal		
608	JVNR	Prospect WoodBk C.Pedersen89-89 YM4,95 1Dk2trB	728 654-6 8 3			1884	J.T.Tryde	Grimstad	PederC.Pedersen	169'7"	33'4"	19'4"	Arendal		
609	150540	Prosper Wood4MatSr Johannesen -91	605 5 1 3			1891	HallBros.	Pt.Blakely, Wash.	H.Madison	177'0"	38'5"	13'5"	S.Franisco		
610	150589	Prosper Wood3MatSr Schroeder 1Dk	241 2 2 9			1892		PeroMillOr.	AlaskaPackers' Association	128'0"	32'6"	8'0"	S.Franisco		
611	KRYW	Prosper Corue WoodBk J.Aubé -93 1Dk2trB	188 -1 4 2			1870	P.Corie	Dieppe	F.Dauche	86'3"	22'6"	12'4"	Nantes		
612	2788	Prosperino WoodBk F.Oltari F&YM12,96 2Dk	904 -9 0 4			1876	Flli.Caden- accio	Spottorno	F.LavarelloVva. Figari	179'5"	34'9"	24'1"	Genoa		
613	38863	Prosperity WoodBn P.J.Peterson -95 1Dk	133 125-1 2 5			1868		Brisbane	B.Corrigan	92'3"	22'5"	9'0"	SydneyNSW		
614	1147	Prospero WoodBk Pidatella -94 1Dk2trB	525 506-4 9 9			1872	S.Bozzano	Sestri Ponente	C.Torre di G.	142'0"	31'3"	20'2"	Palermo		
615	RMGJ	Prospero WoodBk A.J.Andersson -96 1Dk2trB	404 -3 8 7			1853	W.Zeltz	Rostock	F.G.Gröndahl	125'3"	28'9"	16'4"	Raumo		
616	45273	Prospero WoodBg T.Allen -95 1Dk	198 192-1 9 8			1862	Clarke	Jersey	C.G.Warburton	108'5"	22'4"	12'6"	SydneyNSW		
617	VCPF	Prospero WoodBg J.Patchng84-80 ptIB	144 -1 4 4	3.06	Sld	1856		Rye	S.Clarke & Co.	88'7"	21'9"	12'4"	Shorcham		
618	3342	Prospero Padre WoodBk Schiaffino (exSchiaffinoPadre) F&YM12,96 1Dk2trB	821 -8 2 1			1884	G.Brignole	Lavagna	P.OnetoVva. Schiaffino	167'0"	33'8"	22'3"	Genoa		
619	3840	Prospero Repetto CompS G.Tassara -94 SSBel.93 CF	1209 1124-1181	Cont. 12 A1 from 12.87 Lon. A&CP * 9.96	Gen	1869	A.&J.Inglis	Glasgow	F.Repetto fu G.B.	241'1"	36'2"	21'9"	Genoa		
620	3160	Prospero & Davide WoodBk L.Bozzo -92 F&YM12,94 1Dk2trB	928 860-9 0 0			1881	A.Briasco fu L.	Sestri Ponente	Flli.Pros.&Dav. Olivari	180'4"	34'8"	22'8"	Genoa		
621	2153	Protettore WoodBg A.Ricco -88 YM5,93 2Dk	458 439-4 5 6			1877	M.Scotto	Procida	V.Lubrano	122'3"	31'2"	19'3"	Naples		
622	4403	Prothesa WoodBg J.Whitar -93 ptIB	175 -1 5 4	1.68	Liv	1855		Bideford	T.W.B.Hutchings	96'0"	22'2"	12'8"	Teignm'th		
623	HGRJ	Pröven (WRECKED 3,97) WoodBk J.Baltersen (exAdolphheim) 1Dk	527 493-4 9 5			1833		Baltimore	A.K.Baltersen	125'0"	29'3"	20'4"	Drobak		
624	NFMR	Pröven Wood3MatSr P.L.Schmidt -92 F&YM10,82	278 249-2 5 2			1892	C.Thorén	Fieholm	N.Petersen	117'6"	25'0"	11'9"	Marstal		
625	5.97	Providence WoodBn N.L.Jensen 1Dk	148 139-1 4 0			1827	A.Bonnesen	Nyborg	W.Kruuse	76'8"	20'6"	12'6"	Nyborg		
626	100184	Providence WoodSp 1Dk	138 134-1 3 8			1891	A.Churland	Yamaska, Pt.Qbc.	A.Desrosiers	106'1"	22'9"	7'8"	Montreal		
627	77588	Providence WoodSp 1Dk	105 102-1 0 5			1875	M.Beaupré	Yamaska	J.Laforest	99'6"	23'0"	6'4"	Montreal		
628	10.9	Providencia de S. Thomé WoodBn F.Martins (exProvidencia exBellePrescott) F&YM4,93 1Dk2trB	467 -4 6 7			1872		Deering,Me.	F.Martins & Co.	121'7"	27'1"	16'1"	Lisbon		
629	93709	Province Iron4MatBk R.Jones -91 ssDub.No.2-95 1Dk(Iron)2trB	1842 1725-1896	100A1	Cff	1886	W.Doxford & Sons	Sunderland	"Province" Shp.Co Lima W.Thomas & Co.)	268'5"	39'5"	23'1"	Liverpool		

Metal No.	Ship's Name.	Material, Rig, &c.	Registered Tonnage.	Particulars of Classification.		Built.			Owners.	Registered Dimensions, Deck Erections, &c.			Port of Registry.	Moulded depth.	Register in which entered, if not in L.
				Character.	Port of Survey.	When.	By Whom.	Where.		Length.	Breadth.	Depth.			
	Provvidenza	WoodBk	394			1873	S. Mauro	Alimuri	L. Musso	123'0"	27'0"	18'0"	Naples		V
	Provvidenza R.	WoodBk	936			1876	G. B. Magnano	Savona	E. Razeto fu G. B.	181'7"	34'4"	24'1"	Genoa		I
	Provvido	WoodBn	158			1867	G. Giacobvitch	Lussin-piccolo	Salv. Spina fu M.	92'2"	21'6"	13'3"	Catania		A
	Prudent	WoodBk	619			1868	G. B. Cadenac-	Sestri-Po-	N. P. Andersson	146'3"	29'4"	19'6"	Höganäs		R
	Prudent	WoodBg	256			1876	P. Hervot	St. Malo		103'3"	23'3"	12'9"			V
	Prudente	WoodSr	131			1888	R. Stackhouse	Portland, N.B.	J. M. Taylor	93'9"	26'6"	7'6"	St. John, NB		
	Prudente	WoodBn	208			1864		Blanes	J. Sampera	92'5"	26'0"	12'9"	Masnou		
	Prudhoe	WoodBk	600	+	Shl	1865	J. T. Alcock	Sunderland	J. L. Uglund	152'9"	31'2"	19'6"	Arendal		
	Prussia	WoodBk	1212			1868	Houghton Bros.	Bath, Me.	Renton, Holmes & Co.	184'2"	36'5"	23'9"	S. Francisco		V
	Prussia	WoodSr	384			1879	Calvin & Breck	Garden Is., Ont.	J. E. Willescraft	134'0"	26'0"	13'3"	Kingstn., Ont.		
	Psarà	WoodBg	293			1890	A. Livadara	Syra	F. Ili. Micalaros				Syra		A
	Psyche	IronBk	1015	+	100A1	1877	A. Stephen & Sons	Glasgow	A. C. LeQuellec	214'6"	34'0"	20'0"	Bordeaux		
	Psyche	WoodBn	157			1867	C. R. Möller	Troense	F. W. Valentin	100'6"	21'1"	10'8"	Svendborg		V
	Puck	IronBk	494	+	Msl	1863	Marshall Bros	Newcastle	Jernbarkskibet "Pucks" Rederi (J. P. Clausen)	154'0"	27'5"	17'6"	Nrdby Fanø		
	Puget	WoodBk	227			1857	Gombert	Granville	E. St. Alleux & Co.	115'1"	22'0"	12'5"	St. Malo		
	Puhkis	WoodSr	123			1894	M. Morgenstern	Uppesgriew	F. Lerch & A. Jost	110'8"	24'0"	10'2"	Riga		G
	Punctum	WoodSr	239			1877	Vogt & Holst	Moss	Parelius & Lossius	115'5"	26'6"	12'4"	Xiansund		N
	Purisima Concepcion	WoodSr	171			1890		Sägna	S. Gareche & Hamel	99'7"	29'8"	9'4"	Havana		
	Puritan	Steel 4MstBk	2361	+	100A1	1889	J. Reid & Co.	Pt. Glasgow	Sir R. W. Cameron (G. R. Skolfield, Mgr.)	301'6"	43'1"	24'2"	Glasgow	26' 2"	
	Pyphoon	IronLr	353			1883	R. Duncan & Co.	Pt. Glasgow	Irrawaddy Flotilla Co. (Lim.)	197'3"	25'2"	8'4"	Glasgow		
	Pyhamaatar	Wood3MstSr	316			1891	J. F. Urnberg	Hirslanti-Pyhamaa	A. Äijälä	125'0"	30'0"	13'4"	Nystad		V
	Pyrenees	Steel 4MstBk	2243	+	100A1	1891	C. Connell & Co	Glasgow	J. Hardie & Co.	284'5"	42'5"	24'7"	Glasgow	26' 3"	
	Pythomene	IronS	1954	+	100A1	1880	Oswald, Mor-daunt & Co.	Southamp-ton	L'pool. Shipping Co. (Lim.) (H. Fernie & Sons, Mgrs.)	265'6"	39'7"	24'1"	Liverpool	26' 2"	

\* \* Additional Ships are inserted in the Supplement at the end of the Register.

N.B.—All vessels assigned a character in the Register Book are required, under the Rules of the Society, to be submitted to Surveys by the Society's Surveyors periodically (annually, if practicable), in order to its being seen that their efficiency is duly maintained. It is also a condition that all repairs of ships or machinery required at ports where there is a Surveyor to this Society, in order to their retaining the characters assigned to them in the Register Book, must be carried out under the inspection and to the satisfaction of the Society's Surveyors. Ships or Machinery repaired at ports where there is no Surveyor to this Society must be surveyed by one of the Society's Surveyors at the earliest opportunity.

The Date of Survey of a Ship only certifies to its efficiency at that time.

In reference to the Rules of the Society, and in order to prevent the disappointment arising from ships losing their characters from want of Survey, it is hereby intimated that the duty of giving Notice of Periodical Surveys required by the Rules, or when repairs are necessary in consequence of damage, or from other causes, rests with the Owners, Masters, or Agents.

Numero Officiel.	Nom du Navire. Matériaux. Grément, etc.	Tonnage Officiel.	Détails de la Classification.			Construit.			Dimensions d'après la Douane. Superstructures, &c.			Port d'Armement.
			Cote.	Part de la Vitesse.	Part de la Capacité.	Quant.	Par qui.	Où.	Longueur.	Largeur.	Centre.	
Capitaine.	Ex-nom, s'il y a lieu.	Total.	+	+	+				Armateurs.			Favillon.
Signature.	Visites Périodiques. Nombres des Ponts.	Sur le Pont. Net.										

While the Committee take all means possible to obtain correct information concerning the Vessels entered in the Society's Register Book, it will be understood that in the case of Vessels not classed by the Society they cannot vouch for the complete accuracy of all the particulars given in respect of dates of metalling, tonnage, dimensions, decks, classification, &c.

104566	Quaco <i>L. Lynch</i>	WoodBn	186			1871	St. Martin's, N.B.	T. & J. Connick & Co	96-0   26-0   11-4	Dundalk British
2	Quaresma <i>L.A. Paradelia</i>	WoodSr	-1 1 6			1882	DD. dos Santos Borda	Viuva de J.C. Quaresma	80-7   21-0   8-8	Oporto Portuguese
377453	Quathlamba <i>P.L. Francis 95-95</i> <i>LBHCem</i>	Iron3MstBk	495	100A1	Mau	1879	A.Hall & Co.	E.Shuckburgh	167-9   29-1   13-6	London British
4	Quatre Frères <i>Gouze 86-87</i>	WoodBn	198			1876	J.Parnet	St. Malo	96-8   23-0   12-3	St. Malo French
53006	Quattro Fratelli <i>E. Bancalari</i>	WoodBk	547			1869	M.Tixi	Prà	133-5   31-6   20-1	Genoa Italian
6	Queen <i>J.A. Taraldsen -91</i>	WoodBk	847			1891		Grimstad	180-9   34-1   19-9	Grimstad Norwegian
720588	Queen <i>J. Edwardson -96</i>	Wood3MstSr	278			1882		San Francisco	124-0   31-0   10-0	S. Francisco United States
8103482	Queen City <i>A.J. Bjerre -95</i>	Wood3MstSr	207			1894	R.Brown	Vancouver, B.C.	116-5   27-0   10-0	Victoria, BC British
97586	Queen Elizabeth <i>C.E. Fulton 89-89</i> <i>LBHCem</i>	SteelB	1784	100A1	Cf	1889	A.M. Millan & Son	Dumbarton	252-7   40-1   22-5	Glasgow British
103370	Queen Mab <i>C. Brown 87-87</i>	IronBk	1027	100A1	Lon	1887	Russell & Co.	Pt. Glasgow	205-0   33-5   19-8	Glasgow British
11102601	Queen Margaret <i>D.F. Faulkner 83-83</i> <i>LBHCem</i>	Steel 4MstBk	2144	100A1	Bry	1893	A. McMillan & Son (Lim.)	Dumbarton	275-0   42-2   24-0	Glasgow British
1283377	Queen Victoria <i>R. Logie 83-83</i>	SteelB	1685	100A1	Bry	1887	C. Connell & Co	Glasgow	256-4   38-6   22-8	Glasgow British
1385506	Queen <i>S. Varma</i>	WoodDandy	153			1888	H. Fellows & Son	Yarmouth	96-5   25-3   11-6	London British
1435918	Queen <i>S. Varma</i>	WoodSr	105			1867		Grondines	83-5   23-5   8-5	Quebec British
1574867	Queen of Cambria <i>O. Roberts -96</i> <i>LBHCem</i>	IronBk	888	100A1	Lon	1876	Osbourne, Graham & Co.	Sunderland	194-2   32-8   20-2	Carnarvon British
1645188	Queen of Clippers <i>J. Crispsey</i>	WoodSr	120		Bxm	1863	Upham	Brixham	90-5   20-7   11-8	Brixham British
1791203	Queen of England <i>Shaw</i>	IronB	2122	100A1	Cf	1885	T. Royden & Sons	Liverpool	276-0   42-4   24-1	Liverpool British
1833449	Queen <i>Fackler Malam -96</i>	WoodBk	503			1865		Bangkok	160-0   29-6   15-9	Bombay British
1976611	Queen of Scots <i>H.P.R. Rohde -94</i> <i>LBHCem</i>	IronB	1444	100A1	Ham	1877	Richardson, Duck & Co.	Stockton	229-4   38-0   22-8	Liverpool British
2028862	Queen of the Avon <i>T. Morris -99</i>	IronSw	162		Liv	1856	J. Vernon	Newcastle	101-4   20-1   12-3	Newcastle British
2177626	Queen of the Bay <i>N. Nielsen -93</i>	WoodBk	392		Sou	1864	Hardie	Southwick	133-1   27-6   17-0	Mandal Norwegian
2289706	Queen <i>R. Haraden -91</i>	IronSk	218			1874	W. Allsup	Preston	142-1   20-1   10-0	Preston British
2377611	Queen of the East <i>J. Sorenson -91</i>	WoodBk	1215		Liv	1853	W. Olive, senr.	St. John's	203-5   37-9   22-5	Moss Norwegian
2477626	Queen of the Lakes <i>P. &amp; Y.M. 3, 96</i>	WoodSr	221			1853	G.N. Ault	Portsmouth Ont.	128-0   23-3   10-5	Kingstn, Ont. British
2523081	Queen of the North <i>P. Schire -95</i>	IronBk	409		Ham	1865	Pile, Hay & Co.	Sunderland	158-0   25-2   15-5	Guernsey British
2614145	Queen of the Sea <i>W. Hodges -95</i>	WoodSr	130		Fal	1852		Bideford	81-2   18-2   11-5	Penzance British
274496	Queen of the West <i>D. Jones -92</i>	WoodSr	120		Mil	1849	Vivien	Salcombe	85-2   21-0   12-0	Milford British
28	Quelle <i>B.G. Wagle -92</i>	WoodBk	586			1875	S. Johnsen	Grimstad	146-6   32-0   18-1	Arendal Norwegian
29100057	Quetay <i>R. Bishop -94</i>	WoodSr	133			1891	R. Stackhouse	St. John, N.B.	94-4   26-2   7-5	St. John, N.B. British

Wrecked

J. W. W. W.



Ship's Name.	Material, Rig, &c.	Registered Tonnage.	Particulars of Classification.			Built.			Registered Dimensions, Deck Erections, &c.	Port of Registry.	Moulded depth.	Registers in which entered, if not in L. R.	
			Character.	Port of Survey.	Year Assigned or Expired.	When.	By Whom.	Where.					Owners.
Master.	Late Name, if any.	Gross.	+	+	+	+	+	+	Length.	Breadth.	Depth.	Flag.	ft. in.
Special Surveys.	No. of Decks, &c.	Under dk.-Net.	for Special Survey.	Part of Survey.	Year Assigned or Expired.	When.	By Whom.	Where.	Length.	Breadth.	Depth.	Flag.	ft. in.
Quevilly <i>Cholard -97</i>	Steel 4 Mast Bk	3482 <del>1915</del> 2650-1710	100A1			1897	Laporte & Cie.	Rouen	H. Prentout- Leblond & E. Boniface	320'0" 44'5" 24'0"	104'3" 32'8"	Rouen French	
Quickstep <i>N.J. Hansen</i>	Wood Bkn 1 Dk	423 - 8 7 9				1876	Hall	Port Ludlow Wash.	S. B. Peterson	148'6" 34'3" 13'5"		S. Francisco United States	
Quillota <i>C. Engstrand 83-93</i> <i>(ex Brahmin)</i>	Iron S 2 Dks	1335 1182-1112	100A1	Bdx	s	1876	R. Steele & Co.	Greenock	Ant. Dom. Bordes & fils	231'4" 36'3" 21'9"	141' F35' BK9'	Dunkirk French	23 0 0 5 4 4
<i>R. Broene -05</i> <i>1 Bk Cem</i>	Iron Bk 5th Survey 9,96	728 710-6 9 6	100A1 A1*1	Ham	o	1875	W. H. Potter & Co.	Liverpool	Mrs. E. Wakeham (S. Wakeham & Son, Mgrs.)	186'8" 30'9" 18'0"	Q40' F22' BK73'	Liverpool British	19 0 0 3 3 4
Quilpué <i>T. Wood 87-90</i> <i>1 Bk Cem</i>	Steel Bk ss Npt. No. 3-5,92 ss Bry. No. 1-96	1387 1271-1316	100A1	Bry	s	1890	Russell & Co.	Pt. Glasgow	Bk "Quilpué" (Lim.) (F. H. Vaughan)	231'7" 36'0" 21'7"	P36' F30' BK8'	Liverpool British	23 0 0 4 4 4
Quintus <i>P. Boeyinga 86-86</i> <i>(ex Hooite Wichger)</i>	Wood Sr - 1 4 4	151				1860	W. & A. H. Meursing	Nieuwen- dam	F. W. van der Elst & Co.	101'0" 21'6" 9'7"		Schiedam Dutch	
Quirinale <i>N. Scata -91</i> <i>YM 9,96</i>	Wood Bk 2 Dks	461 451-4 4 5				1871	F.lli. Cadena- cio	Sestri Ponente	S. Mazzella	131'5" 29'8" 18'0"	110'	Naples Italian	
Quiteria <i>J. T. Lette</i> <i>(ex Lina Norton, ex Lovis)</i> <i>P &amp; Y M 1,96</i>	Wood Bk 1 Dk 2 r B	- 9 1 5				1877	L. Venlund	Norrtelje	L. Marques da Nova	123'6" 24'3" 13'5"		Lisbon Portuguese	V
Qvos . . . ! <i>G. Olsen 87-72</i> <i>YM 10,96</i>	Wood Bk 1 Dk 2 r B	478 446-4 4 4				1873	A. Johnsen	Kragerø	P. & C. Römer	139'4" 31'0" 17'1"	H32'	Kragerø Norwegian	N

\*\* Additional Ships are inserted in the Supplement at the end of the Register.

N.B.—All vessels assigned a character in the Register Book are required, under the Rules of the Society, to be submitted to Surveys by the Society's Surveyors periodically (annually, if practicable), in order to its being seen that their efficiency is duly maintained. It is also a condition that all repairs of ships or machinery required at ports where there is a Surveyor to this Society, in order to their retaining the characters assigned to them in the Register Book, must be carried out under the inspection and to the satisfaction of the Society's Surveyors. Ships or Machinery repaired at ports where there is no Surveyor to this Society must be surveyed by one of the Society's Surveyors at the earliest opportunity.

The Date of Survey of a Ship only certifies to its efficiency at that time.

In reference to the Rules of the Society, and in order to prevent the disappointment arising from ships losing their characters from want of Survey, it is hereby intimated that the duty of giving Notice of Periodical Surveys required by the Rules, or when repairs are necessary in consequence of damage, or from other causes, rests with the Owners, Masters, or Agents.

1	2	3	4	5	6			10	11	12	13			14	
					Détails de la Classification.						Dimensions d'après le Dessin Superstructures, &c.				Port. d'Armement.
Numero Officiel.	Nom du Navire. Matériaux. Grément, etc.	Capitaine.	Ex-nom, s'il y a lieu.	Tonnage Officiel.	Cote.	Port de Visite.	Date de la dernière Visite.	Quant.	Par qui.	Où.	Armateurs.	Longueur.	Largeur.	Creux.	Pavillon.

While the Committee take all means possible to obtain correct information concerning the Vessels entered in the Society's Register Book, it will be understood that in the case of Vessels not classed by the Society they cannot vouch for the complete accuracy of all the particulars given in respect of dates of metalling, tonnage, dimensions, decks, classification, &c.

1	110847 KGSB	R. A. C. Smith	H. B. Hooper 70-90	WoodBkn	661			1889	G.A. Gilchrist	Belfast, Me.	Swan & Son	164'4"	35'2"	13'3"	New York United States
2	87890 HWQT	R. A. Calderon	W.D. Calderon - 91	SteelBk	840	+100A1	5,975	1883	J. Reid & Co.	Pt. Glasgow	W. & J. Lockett	199'7"	31'2"	19'5"	Liverpool British
3	110897 ITLQ	R. Bowers	Wilson - 90	Wood3MstSr	436			1879	H. Bean	Camden, Me.	J.F. Bliss	150'5"	33'5"	12'2"	Boston Mass United States
4	110852 QFDL	R. C. Rickmers	E. Wurthmann 95-95	WoodS	1715			1888	R.C. Rickmers	Bremerhaven	Rickmers Reismühlen, Rhederi, & Schiffbau A.G.	239'5"	39'4"	26'5"	Bremshavn German
5	92375	R. Carson	A. Sweet 91-88	WoodSr	115			1888	R. Carson	St. Martin's, N.B.	R. Carson	80'8"	27'2"	7'5"	St John, N.B British
6	110652 KCSB	R. D. Bibber	B. E. Pinscham - 84	Wood3MstSr	769			1884	G.W. Johnson	Bath, Me.	G.W. Johnson	172'8"	35'7"	17'8"	Bath, Me. United States
7	110805 KBSV	R. D. Rice	Carver	WoodS	2263			1883	S. Watts & Co.	Thomaston, Me.	Flint & Co.	252'1"	43'7"	28'7"	New York United States
8	110599 KBYW	R. D. Spear	H. A. Farr	Wood3MstSr	352			1883	Ridaout	Bowdoinham, Me.	J.B. Drake	133'4"	32'9"	10'3"	Bath, Me. United States
9	21915 JHKQ	R. F. Hart	E. E. Dodge	Wood3MstSr	345			1869	.....	St. George, Me.	W.S. Pendleton	128'1"	30'5"	10'3"	Boston United States
10	110852 KQWQ	R. F. Pettigrew	R. Morse - 90	Wood4MstSr	931			1890	W. Rogers	Bath, Me.	J.S. Winslow & Co.	188'7"	37'3"	18'0"	Portland United States
11	21518 HQLB	R. G. Whilldin	C. E. Barbour 95-92	WoodSr	220			1853	.....	Milford, Del.	J.S. Emery & Co.	105'5"	28'5"	9'5"	Boston, Mass United States
12	100143 YCNM	R. L. Dewis	S. Sutherland 91-93	Wood3MstSr	348			1891	A. Knowlton	Advocate, N.S.	A.W. Atkinson & Co.	126'0"	32'6"	11'8"	Farrsboro NS British
13	83392 HWFR	R. L. T.	Commas - 95	WoodBn	463			1881	R.E. Lewis	Five Islands, N.S.	E.E. Hutchings (W.R. Hutchings, Mgr.)	134'4"	28'7"	18'5"	Lunenburg NS British
14	21112 HQBQ	R. L. Tay	W. Hassel - 95	WoodSr	152			1859	.....	Milford, Del.	E.C. Gates	105'0"	27'5"	7'7"	Calais, Me. United States
15	83279 IPVQ	R. Morrow	O'Brien	WoodBk	1185			1884	E. Roy	Maitland, N.S.	Stairs Son & Marrow	194'4"	37'6"	22'2"	Maitland, NS British
16	96418 MBSQ	R. Passmore	D.W. Foreman - 95	WoodK	99	+12 A1	6,974	1890	J. Garside	Burton Stather	D.W. Foreman	81'3"	20'3"	9'5"	Dundee British
17	110945 YBWF	R. P. Petersen	N.V.C. Andersen - 90	Wood3MstSr	157			1890	N.P. Petersen	Thurø	N.P. Petersen	98'3"	22'3"	10'8"	Svendborg Danish
18	110296 INCG	R. P. Rithet	P.H. Morrison 90-92	SteelBk	1080	+100A1	7,36	1892	C. Connell & Co.	Glasgow	C. Brewer & Co. (Lim.) (Welch & Co., Mgr.)	206'5"	38'0"	19'0"	Honolulu (Hawaiian)
19	21213 HQDG	R. S. Dean	J.S. Krefel 92-96	WoodS	136			1876	E. Dunbar	Searsport, Me.	J.C. Nickels	202'0"	39'7"	24'7"	Searsprt, Me United States
20	110075 AMPC	R. S. Graham	J.W. Taylor	Wood3MstSr	342			1855	.....	Taunton, Mass.	J.F. Montgomery	94'0"	24'0"	7'2"	Fall Riv. Mass United States
21	14900 VBDJ	R. T. K.	J. Vincent - 90	WoodSr	86			1871	Scribner	Milford, Del.	G. Harris Jr. & Co.	128'5"	30'5"	14'1"	Philadelphia United States
22	111005 KLMT	R. T. Rundlett	J.W. Fountain - 92	Wood3MstSr	272			1863	Luke	Charles-town	J. Stephens	75'4"	19'5"	9'8"	Fowey British
23	110945 KJFW	R. W. Bartlett	M. Olsen	Wood4MstSr	522			1892	A.T. Rundlett	Wiscasset, Me.	E.T. Rundlett	124'6"	32'1"	8'7"	Wiscasset Me United States
24	111102 KMNS	R. W. Hopkins	G.W. Eichborn - 90	Wood4MstSr	936			1891	.....	Fairhaven, Cal.	J.H. Bruce	160'0"	37'0"	12'0"	S. Francisco United States
25	21700 IBMS	R. & S. Corson	R. Corson	WoodSr	263			1896	E.P. Washburn	Thomaston, Me.	E.P. Washburn	177'8"	38'9"	18'5"	Thomaston Me United States
26	110958 KLCS	R. & T. Hargraves	C.E. Risley 93-94	Wood4MstSr	783			1866	.....	Wilmington, Del.	H. Barry	110'4"	29'0"	8'5"	Wilmington Del United States
27	21036 MPVT	Labboni	J.T. Lord - 92	WoodSr	295			1891	H.M. Bean	Camden, Me.	H. Sutton	173'0"	39'4"	18'4"	Newhvn Con United States
28	21325 IQFD	Race Horse	Henshate - 93	WoodSr	112			1866	.....	Bangor, Me.	T.J. Stewart & Co.	114'4"	28'0"	14'5"	Bangor, Me. United States
29	13442 MCWJ	Racer	.....	WoodSr	114			1865	.....	Newburyport, Mas.	G.P. Hanshaw	87'8"	22'5"	8'2"	Rockland, Me United States
30	55315	Racer	J. Amy - 95	WoodK	53			1889	W. Anderson	Garmouth	G. Smith	90'1"	21'3"	9'3"	Inverness British
31	1835 IQMB	Rachel	A. Copattich - 98	WoodBk	356			1869	Billot	Jersey	J.C. Renouf	67'1"	17'0"	8'2"	Jersey British
32	84370 SQBJ	Rachel Cohen	O. Decees - 96	WoodSr	170			1863	Flli. Schiavoni	Fiume	A.F. Luppis fa M.	118'7"	26'6"	17'1"	Fiume Austro-Hung
33				WoodSr	170			1871	A. Newton	Manning River, N.S.W.	W. Tulloch	105'5"	21'0"	10'5"	Pt. Adelaide British

Official No.	Ship's Name.	Material, Rig, &c.	Registered Tonnage.	Particulars of Classification.			Built.			Registered Dimensions, Deck Erections, &c.	Port of Registry.	Moulded depth.	Registered in which class.		
				Character.	Part of Survey.	Part of Survey.	When.	By Whom.	Where.					Owners.	
Code Letters.	Master.	Late Name, if any.	Gross.	For Special Survey.	Part of Survey.	Part of Survey.	When.	By Whom.	Where.	Length.	Breadth.	Depth.	Flag.	ft. in.	
34	Rachel Emery	WoodBkn	674				1883	H. Kennedy & Co.	Waldoboro, Me.	J.S. Emery & Co.	167'1"	35'3"	17'4"	Boston Mass United States	R
	Rachel S. Miller	WoodSr	176				1852	.....	Philadelphia	E.J. Cannon	100'4"	27'8"	9'1"	Norfolk, Va United States	
	Rachele P.	WoodBk	949		Liv	10	1876	G.B. Pongigli- lmo one	Savona	Ben. Piccardo	179'7"	34'3"	23'3"	Genoa Italian	I
	Rackel	WoodBk	562				1886	.....	Stavanger	E. Berentsen	149'0"	32'9"	16'8"	Stavanger Norwegian	N
	Radiant	WoodSr	108		Bnf	8	1862	J. Webster	Fraserburgh	S. Renny (J.S. Paterson, Mgr.)	82'5"	21'7"	10'5"	Arbroath British	11'9" 2'1"
	Radice	WoodBn	149				1886	G. Guida	Torre del Greco	F.lli. Radice & M. Di Meglio	92'1"	21'1"	11'8"	Naples Italian	I
	Radnor	WoodSr Barge	879				1895	R. Palmer & Son	Noank, Conn.	Staples Coal Co.	176'4"	35'0"	14'2"	Fall Riv. Mass United States	R
	Rægvig	WoodBk	556				1891	T.A. Mørlund	Arendal	Stian Salvesen	150'5"	32'4"	15'5"	Tvedestrnd Norwegian	N
	Rafael	WoodBn	420				1870	Vieta	Blanes	Baster, Peyra & Co.	130'2"	29'4"	15'9"	Barcelona Spanish	V
	Rafael Sequeiros	WoodBg	199				1855	.....	Masnou	Viuda de Sequeiros	90'9"	26'8"	13'1"	Vigo Spanish	
	Raffaele (WRECKED 1,97)	WoodBk	455				1868	A. Gargiulo	Equa	C. Armitrano	128'9"	29'1"	18'7"	Castellamare Italian	V
	Raffaele Bennati	WoodBn	177				1864	Vranich	Trieste	G.B. Bennati fu G.	96'1"	23'1"	13'8"	Genoa Italian	
	Raffaele Padre (WRECKED 12,95)	WoodSr	115				1890	M. Trambarulo	Torre del Greco	Raff. & M. Baiola & Co.	88'9"	22'1"	10'9"	Naples Italian	
	Raffaele Pandolfi	WoodBn	130				1884	G. Bonifacio	Castellamre	Raffaele Pandolfi	86'9"	22'4"	10'9"	Catania Italian	I
	Ragay	WoodBn	133				1890	.....	Ragay	Rafael Castro	79'0"	20'4"	9'4"	Manila Spanish	
	Raglan Castle	IronBk	1086		Liv	7	1876	R. & J. Evans & Co.	Liverpool	J. G. Evans P. Antonio	215'7"	34'8"	21'1"	Liverpool British	22'8" 4'3"
	Ragna	WoodS	1135				1878	J. Jørgensen	Drammen	J.W. Prebensen	189'9"	38'0"	21'6"	Risør Norwegian	N
	Ragna	SteelBk	1079				1892	Fevigs Jernskibsbyggeri	Grimstad	Actieselskabet "Ragna" (Chr. Möller)	215'2"	34'1"	18'1"	Christianta Norwegian	N
	Ragna	IronBk	725		Apl	8	1869	A. McMillan & Son	Dumbarton	Barkskib't Ragna's Aktiederer H.C.A. Michelsen	184'6"	29'6"	18'5"	Sandefjord Norwegian	19'10" 3'4"
	Ragna	WoodBk	718				1878	J. McColl	N. Glasgow, N.S.	G.T. Jørgensen	161'8"	34'6"	18'1"	Xiansand Norwegian	NV
	Ragnar	WoodBk	499				1865	H. Larsen	Arendal	T. Thommesen & Søn	127'0"	31'5"	18'2"	Arendal Norwegian	N
	Ragnar	WoodBk	1177				1879	Delap	Annapolis	Jens Bugge	187'2"	38'2"	22'6"	Mandal Norwegian	NV
	Ragnar	WoodBk	1025				1871	Carmichael	N. Glasgow, N.S.	Music, Harrison	180'7"	35'2"	21'7"	Pictou British	R
	Ragnar	WoodBn	176				1874	J.N. Hugglund	Sundsvall	A. Carlsson	96'5"	23'9"	11'6"	Donsö, Bhln Swedish	V
	Ragnild	Wood3MstSr	415				1894	G. Bruun	Laurvig	Bark Ragnhilds Rederi (M. Oppen & Co.)	153'1"	29'9"	12'6"	Laurvig Norwegian	NV
	Ragnild	WoodSr	155				1876	M. Hulten	Uddevalle	H. Skougaard	83'6"	23'5"	11'8"	Langesund Norwegian	N
	Rahane	SteelS	1709		Dub	11	1886	R. Duncan & Co.	Pt. Glasgow	Thom & Cameron (Lim.)	260'1"	39'0"	22'7"	Glasgow British	24'1" 4'11"
	Railleuse	WoodSr	106				1873	.....	St. Servan	Th. Chevalier	.....	.....	.....	La Houle French	
	Raimunda	WoodBn	230				1867	.....	Villajoyosa	F. Fonrodona	98'8"	25'5"	12'3"	Barcelona Spanish	V
	Raimundo	WoodBn	118				1886	.....	Oviedo	E. Molina	80'7"	22'4"	10'9"	Corunna Spanish	
	Rajore	IronS	2102		Ant	11	1882	Oswald, Mor-daunt & Co.	Southampton	Eyre Evans & Co.	278'2"	40'3"	24'2"	Liverpool British	26'8" 5'8"
	Rakkaus	WoodBg	271				1874	E. Penttila	Pyttis	M. Holmström	117'4"	26'1"	14'5"	Mariehamn Russian	
	Rakkaus	WoodSr	156				1892	.....	Gustafsn	F.J. Holmros	89'2"	28'0"	10'8"	Nystad Russian	
	Rakkaus	WoodSr	138				1890	.....	Kymmene	W. Ruth	102'6"	22'9"	8'2"	Kotka Russian	
	Ralph M. Hayward	Wood3MstSr	605				1877	A. Starer & Son	Waldoboro, Me.	J. Baker & Co.	152'0"	33'6"	15'3"	Boston Mass United States	R
	Rambler	WoodSr	93		Jer	12	1875	Bellot	Jersey	J.P. Tocque	80'7"	20'0"	9'8"	Jersey British	10'6" 1'3"

Numero Officiel.	Numero d'Ordre	Nom du Navire, Matériaux, Grément, etc.	Tonnage Officiel.	Détails de la Classi- fication.		Construit.			Armateurs.	Dimensions d'après la Donnée Superstructures, &c.			Port d'Armement.	Général au Qualité
				Total Sous le Pont.	Net.	Cote.	Port de Visite.	Quant.		Par qui.	Où.	Longueur.		
70	44966	Rambler GIB Salted A. MacDonald -97 HTLan.97	WoodSr 83	81-7 6	12 A1	Lan	1889	Nicholson & Marsh 96 12 yrs Mat	Glasgow Dock	J. Helme	86'4   19'9   8'2	Lancaster British		
71	26227 MBKT	Ramona R. George -95 HTSws.90 F&Y M. 5,97 of Salted	WoodBkn 436	393 4 0 4	10 A1	Sws	1890	J.W. Richards	Bideford, P.E.I.	J.W. & W. Richards	149'5   30'2   14'9	Charlottetown British	16	
72	HYJP	Rana S. Salteisen F&T M. 8,90	WoodBg 272	246-2 5 0			1870	A. Hendriksen	Arendal	T. Thomassen & Søn	118'6   26'9   13'5	Arendal Norwegian		
73	HRJQ	Ranavola Bel. 12,81-8 yrs. F&Y M. 1,98	WoodBk 396	366-3 7 4	A1	Stk	1861	Gaddy	Newcastle	Actieselskabet "Ranavola"	121'2   27'7   17'0	Kragerø Norwegian	16	
74	KNJM H.M.	Rancagua S. Shl. No. 8-11,83	IronS 1704	1519-1443	100 A1	Dnk	1877	Harland & Wolff	Belfast	Ant. Dom. Bordes & fils	257'1   38'3   23'1	Dunkirk French		
75	47395 VXKP	Rangitiki J.P. Forsdick -97 IronBk 3 BH Cem 11 Lon. No. 2-37	IronBk 1227	1098-1188	* * A1	Lon	1868	Humber Iron Works Co. pt N D 94	Hull	New Zealand Shipping Co. (Lim.)	212'0   35'0   22'8	London British	24	
76	KSMF	Raoul & Valentine P. Gréguer	WoodBn 173	-1 4 2			1877	J. Parnet	St. Malo	L. Jacquier	90'2   22'3   11'8	Nantes French		
77	HPDG	Rap F. Ellingsten -93	WoodSr 141	126-1 3 2			1872	N. Oslessen	Brevig	D.J. Davidsen	93'9   22'9   9'9	Stavanger Norwegian		
78	JNGB	L. Housken -96	WoodSr 132	129-1 1 8			1882	Knud Nes	Bergen	S. Larsen	93'3   23'8   10'7	Haugesund Norwegian		
79	HECL	A. Christoffersen -87 (ex Nord)	WoodSr 122	111-1 1 5			1847	Elsefeth		A. Christoffersen	82'6   21'1   9'9	Moss Norwegian		
80	JWFB	A. Hansen	WoodSr 118	115-1 0 4			1877	M.A. Magnus	Stavanger	J. Dedekam	91'8   21'1   10'2	Mandal Norwegian		
81	KSMI.	Raphael Recher -96 (ex Oppenname) CP HTL. 86 Salted	WoodBk 323	-2 2 4		Liv	1880	W. Pickersgill	Sunderland	J. Malandain	187'3   27'8   13'0	Fécamp French		
82	72255 SWPR	Rapid W.W. Leary -98 F&Y M. 8,94	WoodBn 331	284-3 2 5			1876	R. Titus	Rothesay, N.B.	Mrs. J. Portelance	120'5   28'4   13'0	Quebec British		
83	HSNL	J. B. rasen	WoodBg 213	187-1 9 9			1878	Stenersen	Risør	Actieselskabet "Rapid" (T. Lund)	101'2   25'9   11'9	Fredrikshald Norwegian		
84	29578 QOFT	191-1 7 7	WoodBn 191	191-1 7 7			1861	May	Shoreham	H.J. Digby	100'4   24'8   12'4	Shoreham British		
85	9788 IGDM	A.C. Petersson -95	WoodBkn 168	153-1 5 1			1869	L. Engelbrechtsen	Sandefjord	K.R. Olsson	94'9   24'8   11'1	Kalmar Swedish		
86	44997 HYPG	J.W. Lundgren -95	WoodSr 121	105-1 0 2			1869	O. Brodin	Gefle	W. Westberg	88'2   24'1   8'8	Kaplehamn Swedish		
87	2902 HCNG	O. Thomasson -86	WoodSr 104	96-1 0 1			1868	A.P. Anders-	Figeholm	O. Thomasson	83'3   21'8   8'7	Embrishamn Swedish		
88		Rapido Godinho (ex Julia)	WoodBn -1 9 5							J.T. da Silva Godinho	105'9   25'3   9'3	Lisbon Portuguese		
89	51346 HLNC	Rare Plant R. Tabb -98 of Salted	WoodSr 128	128-9 8	A1	Ply	1866	Moore	Dartmouth	G. Allport	90'2   21'5   11'7	Padstow British	12	
90	HLDP	Rata (WRECKED 3,97)	WoodSr 174	156-1 6 0			1870		Drammen	Brødrene Larsen	99'4   24'0   11'1	Tönsberg Norwegian		
91	HCLP	Ratata E.A. Jensen 93-93 (ex Enka, ex Erato) YM3,96	WoodBk 618	549-5 6 7			1869	N.C. Kierkegård	Gothenburg	Actieselskabet "Ratata" (Brødrene Bjørnstad)	162'5   32'7   18'3	Sarpsborg Norwegian		
92	95335 MHPB	Rathdown H.W. Dyke -96 1BH Cem	Steels 2145	2019-2058	100 A1	Liv	1891	Workman, Clark & Co. (Lim.)	Belfast	R. Martin & Co.	279'5   41'7   24'4	Dublin British	25	
93	WBQV	Rathlin Island A.F. Olsen -94 (ex Lindöen, ex Zoila) F&Y M. 8,91	WoodBk 952	875-9 3 2			1873	Methot	C. St. Ignace	Actieselskabet "Rathlin Island" (Johan Bryde)	173'0   35'0   21'4	Sandefjord Norwegian		
94	21903 KMGF	Rattlesnake (ex Steamer)	IronSr Barge 386	-3 6 8			1869		Chester, Pa.	Philadelphia & Reading R.R. Co.	170'0   29'6   12'4	Philadelphia United States		
95	RBNG	Rauha J. Wisten (ex Helvetia)	WoodSr -1 8 9				1874		Kimito	G. Granlund	103'3   26'0   9'9	Raumo Russian		
96		J.V. Jansson	Wood3 MtSr -1 1 1				1890		Björkö	G.A. Wennström	90'2   23'9   8'0	Mariehamn Swedish		
97	55813	Raven Wood Towing Hopper Barge	291	291-2 9 1			1873	Floating Dock Co.	Blyth	United Alkali Co. (Lim.)	97'0   33'9   10'8	S. Shields British		
98	96237 MNVF	E. Woolley 95-95 HTSws. 77 pt 1B Salted Roof	WoodBn 199	199-1 7 7			1873	Duncan	P.E. Island	T.R. Dadd	106'5   24'2   12'9	Faversham British		
99	22774 MPL	Ravenscourt D. McLennan 99-99 -97 1 BH Cem	SteelBk 1462	1353-1373	100 A1	Cff	1892	Russell & Co.	Pt Glasgow	A. Stevenson & H. Buchanan	236'0   36'0   21'7	Greenock British		
100	53364 HJFN	Ravensrag R.D. Purcell 96-96 1BH Cem	IronS 1277	1168-1169	* * A1	Shl	1866	R. Steale	Greenock	T.G. Mabane	219'2   35'0   22'9	S. Shields British	24	
101	93880 RDHQ	Ravenswood R. Jones -96 1BH Cem	IronBk 1123	1041-1089	100 A1	Npt	1877	W.H. Potter & Co.	Liverpool	J.B. Walmesley & Co.	216'2   35'8   20'6	Workington British	21	
102	KSNF	Ravissante Wallyn	WoodSr 127	-1 2 1			1878	Vancauwenbergh-Bellenger	Dunkirk	L. Vincent & Ch. Lemmens	86'0   20'3   11'0	Dunkirk French		
103	100978	Ravola W. Perry -96 YM8,94	WoodSr 147	128-1 3 0			1892	A. Perry	Salmon River, N.S.	J.W. Smith	88'4   28'0   8'9	Windsor, N.S. British		

Table with columns: Official No., Ship's Name, Material, Rig, &c., Registered Tonnage, Particulars of Classification, Built, Owners, Registered Dimensions, Port of Registry, and Remarks. Rows include ships like Raymond, Rebecca, Record, Red Jacket, Red Rock, Red Rose, Redgauntlet, Redwood, Reform, and Regaleira.

Numero d'Ordre	Numero Officiel.	Nom du Navire. Matériaux. Grément, etc.		Tonnage Officiel.	Détails de la Classi- fication.				Construit.			Dimensions d'après la Douane. Superstructures, &c.			Port d'Armement.	
		Capitaine.	Ex-nom, s'il y a lieu.		Total.	Cote.	Port de Visite.	Quant.	Par qui.	Où.	Longueur.	Largeur.	Creux.	Matériau.	Matériau.	
Signal.	Visites Périodiques.	Nombres des Ponts		Sum. Net.	Surveillance Date de la dernière Visite.	Port de Visite.	Quant.	Par qui.	Où.	Armateurs.	Longueur.	Largeur.	Creux.	Matériau.	Matériau.	
139	2195 PKDH	Regalia	Wood	Jury	162		Bly	7	1859	Austin	Sunderland	United Alkali Co. (Lim.)	91'0"	21'6"	12'4"	Newcastle British
140	78469 JFGN	Regenerada	ptIB	Wood	162-1 5 3	9,67			1854		Blanes	G. Sanjuan	90'5"	24'7"	10'9"	Valencia Spanish
141	78469 SMHQ	Regent		Wood	1343				1878	Harvie	Nova Scotia	A. Gibson & Co.	199'0"	39'3"	24'0"	Liverpool British
142	73840 PTKC	Regent Murray		Iron	849	+100A1 A1+1 5,96	Brs A&CP	P Lv	1876	D. & W. Hen- derson	Glasgow	J. Dickie	195'5"	32'6"	19'3"	Glasgow British
143	HYBT	Regia		Wood	531				1883	L. Dahl	Grimstad	T. Thommesen & Søn	137'6"	29'9"	18'2"	Arendal Norwegian
144	HPCF	Regina		Wood	847				1876	Dahl	Laurvig	A. F. Klavoness	182'5"	33'9"	19'9"	Sandefjord Norwegian
145	QTKJ			Wood	571				1874	S. Andersson	Borgå	A. Eklöf	158'8"	32'5"	17'6"	Borgå Russian
146	HQCP			Wood	437				1857		Wasa, Fin- land	Interessentskabet "Regina" (H. M. Jensen)	131'6"	32'4"	15'5"	Drammen Norwegian
147	35423			Wood	441				1875	L. Shickluna	St. Catha- rine, Ont.	Montreal Trans- portation Co.	171'0"	25'7"	11'3"	Montreal British
148	IFGP			Wood	329				1871	J. de Unzueta	Bilbao	M. Ferrer	118'4"	26'4"	14'4"	Villagarcia Spanish
149	81064			Wood	100				1875		Coringa	Ana Coos Mohomado	77'3"	19'3"	9'8"	Colombo British
150	3597 RPMB	Regina Ausiliatrice		Wood	647				1876	G. B. Baglietto	Varazze	F.lli. Gazzolo di F.	142'7"	29'1"	21'1"	Genoa Italian
151	3454 RPMI	Regina delle Vittorie		Wood	155				1887	C. Cristali	Syra	G. del Gatto	87'6"	23'6"	13'2"	Naples Italian
152	3111 RPTL	Regina Vincitrice		Steel	172				1892	C & T. T. Patti- son	Naples	B. Loffredo di M.	98'0"	23'8"	11'1"	Naples Italian
153	IFGQ	Registro		Wood	222				1877		Pangasinan	D. Noble José	110'5"	23'3"	10'6"	Manila Spanish
154	PRBQ	Regnera		Wood	151				1865	B. J. Drenth	Muntendam	J. J. Arents	95'1"	22'0"	11'1"	N. Pokela Dutch
155	351 RPTM	Regolo		Wood	233				1853	Calamaro	Savona	Eredi di G. Toniet- tu E.	94'5"	23'7"	15'8"	Prto Ferrato Italian
156	JNQG	Regres		Wood	128				1879		Bergen	Brødr. Knudsen	93'6"	23'6"	9'9"	Haugesund Norwegian
157	11916	Regulator		Iron	848				1869		Chester, Pa.	Louisville & Nash- ville R. R. Co.	172'7"	36'0"	17'9"	Penscola Fla United States
158	JMVG			Wood	221				1882	Albert Grön	Sandefjord	P. A. Grön	108'4"	25'6"	11'8"	Sandefjord Norwegian
159	QCWM	Regulus		Iron	1146				1877	H. F. Ulrichs	Vege sack	W. A. Fritze & Co.	206'7"	34'4"	20'2"	Bremen German
160	JLPM	Reidar		Wood	168				1868	K. Kaisen	Stavanger	L. T. K. Gaertsen	96'3"	24'0"	11'8"	Stavanger Norwegian
161	HBVQ			Wood	151						Holland	Actieselskabet "Reidar" (Anth. B. Nielsen)	94'3"	21'5"	10'2"	Fredrikstad Norwegian
162	HSKV	Reidulf		Wood	265				1872	G. Pedersen	Risör	J. F. Juell	112'4"	28'2"	12'2"	Risör Norwegian
163	3597 RPTM	Reigate		Iron	1056	+* 2,97	Apl		1862	C. Lungley	London	W. H. Jones (A. E. Olsen)	210'6"	32'1"	21'2"	Swansea British
164	TCBT	Reina Margarita		Iron	602	+* 8,97	Gen A&CP		1867	Dobie & Co	Glasgow	D. Schiattino & Perfetti	165'6"	30'2"	17'4"	Valparaiso Chilian
165	HCKP	Reina de Quidico		Wood	180				1895		Lebu	E. Heldt	96'8"	27'1"		Quidico Chilian
166	79056 KFND	Reindeer		Wood	124		Ips A&CP	9	1879	Curtis	Ipwich	J. Slater	97'1"	22'5"	8'0"	Ipwich British
167	KSTH	Reine		Wood	287	Cont. 9A1 from 9, 38 St. M to 11, 967	Bdx	13	1875	Peragallo	Sestri- Ponente	E. Houduce	114'9"	26'5"	15'1"	St. Malo French
168	KSFQ	Reine Blanche		Steel	1946	+100A1 7,97	Ron A&CP Shl	7	1896	Laporte et Cie.	Rouen	R. Guillon	263'8"	36'7"	21'4"	Rouen French
169	KVVP			Wood	224				1854		La Nouvelle	A. Lemoine	93'8"	28'6"	12'0"	St. Malo French
170	64993	Reine Elisabeth		Wood	109				1871		Portneuf	E. Lacourcière	80'0"	22'5"	8'5"	Quebec British
171	34977	Reine Victoria		Wood	116				1871		Champlain	Samuel Perrault	92'0"	22'0"	8'4"	Quebec British
172	RBVN	Reinhard		Wood	142				1869	R. Borg	Weener	F. Dunker	86'3"	20'9"	10'3"	Carolinensal German
173	TFMG	Reinhold		Wood	288				1862		Sunderland	Fr. Mattsson	114'5"	27'2"	15'5"	Åbo Russian
174		Reinosa		Wood	309				1863	Gebruder Focke	Bardenfleth		115'1"	26'3"	13'0"	Brazilian

Official No.	Ship's Name.	Material, Rig, &c	Registered Tonnage.	Particulars of Classification.			Built.			Owners.	Registered Dimensions, Deck Erections, &c.			Port of Registry.	Date of launch.	Registers in which entered.
				Character.	Part of Survey.	Year Assigned to be expired.	When.	By Whom.	Where.		Length.	Breadth.	Depth.			
170	Reliance C. Robinson 85-89 1 BHCem	Iron 4 Mast Bk ss Liv. No. 3-10, 90 2488 11 1/2	2631 -2458	100A1 10.96	Liv LA&CP	1884	W.H. Potter & Son	Liverpool	G.W. Corsar	318' 7"   42' 3"   24' 9"	BR 10	Liverpool	British	27	2	
176	Relief A.C. Bradley -87	Wood 3 Mast Sr	230 -218			1884	Wm. Rogers	Bath, Me.	H.P. Dyer & Co.	104' 3"   27' 1"   11' 0"		New York	United States			
177	Relis P. Ingebrigtsen 88-88	Wood Sr	138 134 1/2 2 5			1888	J. Sabø	Bergen	P. Ingebrigtsen	96' 3"   23' 9"   10' 1"		Stavanger	Norwegian			N
178	Reloncavi J.F. Lalorre YM 3, 85 (ex Luis Alberto, ex Kilsyth)	Wood Bk.	573 -573			1872	A. Young	St. George, N.B.	Jelkers Rhos.	144' 4"   30' 5"   17' 0"		Puerto Mnt	Chilian			
179	Rembrandt E. Hall	Wood Sr Barge	1413 1283 1413			1876	Crawford & Perkins	Kennebunk Me.	Dominion Coal Co. (Lim.)	107' 8"   40' 3"   24' 0"		John's NF	British			
180	Remembrance R. Oxley -96	Wood Bg	220 220-208	4.79	Nwc	1862	Craggs	Middlesbro'	T. Jefferson	97' 3"   24' 7"   14' 5"		Whitby	British			
181	Remonstrant R. Knight 82-83 1 BHCem	Iron Bk	1078 1022-1045	100A1	Ham	1878	R. Thompson, jun.	Sunderland	R. Conaway & Co.	214' 0"   34' 4"   21' 0"		Liverpool	British	22	10	84
182	Renée Rickmers A. Schulze -96	Iron 4 Mast S	2066 1940-1959			1887	Russell & Co.	Pt. Glasgow	Rickmers Reismühlen, Rhederei & Schiffbau, A.G.	283' 0"   40' 5"   24' 6"		Bremerhvn	German	26	0	V
183	Renen J. Dahl -92 (ex Bleak Horn)	Wood Sr	234 210-217			1861	.....	Windsor, N.S.	Wilh. Suhrke	109' 7"   26' 8"   12' 0"		Fredrikshld	Norwegian			N
184	Renfield J.B. Slade -96	Steel 4 Mast Bk	1112 1028-1034	100A1	Lon	1895	Russell & Co.	P. Glasgow	J.A. Russell	209' 6"   35' 6"   19' 5"		P. Glasgow	British	21	0	
185	Renner J. Falconer -96	Wood Sr	145 141-119			1864	Johansen	Arnis	S. Renny	94' 0"   24' 0"   11' 0"		Arbroath	British			V
186	Renommée Butler	Wood Sr	128 -105			1865	E. Sagary fils	Dunkirk	Deck-Vanarien	89' 9"   19' 7"   11' 5"		Dunkirk	French			V
187	Renown B. Bennett -97 et al Sailed Roof 1 D	Wood 3 Mast Sr	149 149-127	9.88	Gls	1877	Troon Sh. B. Co.	Troon	Mrs. A. G. Shaw D. Marrow	98' 7"   22' 3"   11' 5"		Wigtown	British			
188	Reporter W.H. Mackie -92	Wood 3 Mast Sr	351 -333			1876	Hall Bros.	Pt. Ludlow, Wash.	W.G. Hall	141' 4"   34' 0"   10' 6"		S. Francisco	United States			
189	Reporter Wood -87	Wood Sr	122 -149			1852	Genn	Bucksport, Me.	C.T. Wood	96' 9"   25' 2"   8' 5"		Moncton NI	British			
190	Reporter G. Christ 82-82	Wood Sr	122 104-122			1883	S.H. Gilchrist	Wickam, N.B.	Robert C. Elkin	80' 6"   26' 2"   7' 8"		St John, N.I	British			
191	Republic Elba -91 (ex N.A.)	Wood S	-1287			1869	N.L. Thompson	Kennebunk Me.	G. Ruthe	193' 6"   39' 6"   23' 7"		Valparaiso	Chilian			
192	Republic C. Meesmann 80-80	Wood 3 Mast Sr	167 149-142			1868	C.R. Fridell	Westerwik	W. Höveler	90' 0"   22' 5"   10' 0"		Papenburg	German			
193	Rescue W.H. Horstead -98	Wood Sr	143 137-116	10.89	Sws	1869	Fidell	Gainsboro'	J.H. Wetherall	92' 8"   21' 3"   11' 5"		London	British	12	4	
194	Research R. McClenahan -94	Wood Bn	144 144-115	4.66	Bel	1855	.....	P.E. Island	R. McClenahan	91' 4"   22' 4"   11' 3"		Dundalk	British			
195	Resi S. Zaccovich -92	Wood Bn	351 -310			1892	O. Picinich	Lussin-piccio	Teresa Zaccovich	114' 8"   25' 9"   15' 4"		Lussinpccl	Austro-Hung			N
196	Resolución B.L. Gutierrez 89-	Wood Sr	136 -129			1870	.....	Villajoyosa	Viuda & Herederos de M. Lopez Requena	81' 4"   25' 0"   11' 5"		Alicante	Spanish			
197	Resolue S. Maxwell -97	Wood Sr	123 123-100			1860	.....	Dunkirk	D. MacLennan	79' 8"   22' 0"   11' 5"		Inverness	British			
198	Resolute H.J. Whitall 85-86 of	Wood Bkn	229 220-198	5.82	Lon	1869	Duthie	Aberdeen	Whitstable Ship- ping Co. (Lim.)	116' 6"   24' 6"   13' 2"		Faversham	British			
199	Resolution J.A. Johnson 96-96	Wood Bk	352 325-335			1815	.....	Christian- sand	J.P. Wessel	106' 1"   28' 8"   16' 5"		Drammen	Norwegian			N
200	Resource H. Jacobsen 85-94	Wood Bk	546 499-515			1867	B. Pieper	Memel	J.A. Andorsen	137' 4"   30' 3"   18' 2"		Mandal	Norwegian			
201	Respit J. Jensen YM 6, 94	Wood Bk	471 417-439			1877	J. Nielsen	Kragerø	J. Aalborg	133' 9"   30' 1"   17' 1"		Kragerø	Norwegian			N
202	Restituta Madre Mazolla -94	Wood Bk	597 555-567			1878	N. Lubrano	Procida	V. Lubrano di Vavaria	143' 7"   32' 2"   20' 5"		Naples	Italian			N
203	Restless W.A. Wood 84-85	Wood Bn	190 190-167	9.81	Drt	1865	Date	Kings- bridge	W.R. Beer	101' 0"   23' 5"   12' 7"		Salcombe	British			
204	Result W.H. Aspinall -94	Wood K	82 79-75	6.94	Hul	1888	Foster & Co.	Dysart	R. Hickman	79' 5"   19' 4"   9' 4"		Goole	British	10	2	
205	Result Atkinson	Wood Bg	262 262-228	5.71	Liv	1861	DePutron	Guernsey	J. Dorey	117' 5"   25' 8"   13' 3"		Guernsey	British	15	5	
206	Result R. Wright 79-85	Steel 3 Mast Sr	122 121-88	100A1	Bel	1893	P. Rodgers & Co. Completed by R. Kent & Co.	Carrickfer- gus	T. Ashburner	102' 0"   21' 7"   9' 1"		Barrow	British	9	10	1
207	Resultado E.F.N. 89-97	Wood Bn	178 149-178			1871	.....	Portugal	J.V. & J.H. Dexter	103' 8"   26' 0"   9' 6"		Georgetwn, Dem.	British			R
208	Retriever Bogun	Wood Bkn	548 -471			1881	.....	Seabeck, Wash.	E.P. Blake	161' 8"   37' 0"   13' 5"		Pt. Twmsnd, Wash.	United States			
209	Retriever H.P. Cove	Wood 3 Mast Bk	216 216-194	Cont. II A1	Lon	1876	Philip & Son	Dartmouth	Newman, Hunt & Co.	117' 8"   22' 8"   13' 6"		London	British			
210	Return D. Kelso 87-87	Iron Sr	117 117-90	100A1	Pmd	1877	Scott & Mac- gill	Bowling	G. Wilson & Son	91' 0"   21' 0"   10' 1"		Greenock	British	10	8	1

1	2	3	4	5		6			7			8			14
				Total	Sous Net	Qant.	Par qui.	Co.	Armateurs.	Longueur.	Largeur.	Creux.	Pavillon.		
Numero Officiel.	Nom du Navire. Matériaux. Grément, etc.	Capitaine. Ez-nom, s'il y a lieu.	Visites Périodiques. Nombres des Ponts.	Matériaux.	Détails de la Classification.	Construit.	Armateurs.	Dimensions d'après la Douane. Superstructures, &c.			Port d'Armement.				
Statut.				Classe.	Classe.										
Now	211	Retzia	WoodBn	125	1845	H.Hansson	Wisby	O.N.W.Cedergren	80'6"	23'3"	11'4"	Kylley			
	212	Reuben Eastman	WoodSr	115	1878	Blaisdell	Bath, Me	R.Eastman	81'0"	25'1"	7'5"	Bath, Me.			
	213	Reuce	WoodS	1925	1881	Thompson	Kennebunk Me.	G.H.Theobald	229'2"	41'0"	27'1"	Bath, Me.			
	214	Reuhas	WoodSr	1828-1828	1872	Frederiksen	Krokby	C.H.F.Tennberg	101'0"	27'3"	12'6"	Hango			
	215	Reus	WoodBg	197	1887	Blanes			100'4"	24'5"	12'7"	Russian			
	216	Revenue	WoodSr	125	1877	Norway	AntonNielsen		81'1"	23'0"	10'1"	Drammen			
	217	Revolving Light	WoodS	1338	1875	G.S.Turner	Harvey, N.B.	S.Rasmussen	196'4"	38'3"	23'9"	Norwegian			
Dismantled	218	Rewa	IronBk	454	1867	Readhead,	S.Shields	B.A.Clarke	144'8"	26'9"	16'4"	Shanghai			
	219	Reward	WoodBn	179	1846	Sunderland	J.H.Guilbert & Co.		89'1"	24'2"	12'9"	Guernsey			
Abandoned	220	Rex	Wood3MstSr	172	1878	Troon S.B.Co.	Troon	S.Vickers	110'0"	22'5"	11'4"	Choster			
	221	Rhea	WoodBk	520	1881	Grimstad	T.Thomassen & Søn		134'7"	30'7"	17'3"	Arendal			
	222	Rheine	WoodS	943	1880	Laitakau	A.Söderlund		205'3"	38'4"	21'6"	Raumo			
	223	Rhine	IronS	1690	1886	Russell & Co.	Greenock	J.Nourse	257'2"	38'3"	23'1"	London			
	224	Rhoda	Wood3MstSr	295	1869	Cooper's Pt	N.J.	J.Holmes	128'0"	32'0"	10'1"	Port			
	225	Rhoda Mary	WoodSr	130	1868	Stephens	Point	S.T.Westlake & Co.	101'2"	21'9"	11'5"	Falmouth			
	226	Rhoda Island	Wood3MstSr	726	1891	G.Russell	Deering, Me	Pendleton, Carver & Nichols	163'5"	35'0"	17'3"	Bristol, RI			
	227	Rhone	Steel4MstBk	3017	1896	Forges et	LaSeyne	Ant.Dom.Bordes & fils	322'2"	45'7"	25'4"	Dunkirk			
	228	Rialto	IronBk	1252	1875	J.Elder & Co.	Glasgow	J.Nourse	259'2"	39'9"	23'2"	London			
	229	Ribe	IronBk	496	1865	A.Stephen & Sons	Glasgow	Act.Selsk.Jernbarkskibet Ribe's Rhederi (P.Brinch)	144'5"	25'1"	17'0"	Ribe			
	230	Ricard	WoodSr	122	1877	Christinsud		I.C.Nielsen	78'5"	22'9"	10'5"	Kiansand			
	231	Ricardos	WoodBk	545	1877	O'Leary	Richibucto, N.B.	L.Tsatsaroni	134'0"	30'6"	18'6"	Skiathos			
	232	Richard	WoodBk	478	1860	Gebr.Bosse	Burg	J.W.Lundström	148'6"	32'2"	19'5"	Raumo			
	233	Richard Cobden	WoodBk	437	1858	Liebnitzky	Swinmünde	J.V.Malmberg	125'8"	28'7"	17'9"	Oskarshamn			
	234	Richard Cromwell	WoodSr	118	1866	S.P.Bech	Rønne	N.W.Thomsen	127'0"	25'1"	10'9"	Nykjøbing			
	235	Richard	WoodBn	181	1848	Stralsund		J.E.Andersson	84'6"	22'5"	11'4"	Uppnäs			
	236	Richard	WoodBk	437	1847	Burg		Chr.Swane	124'0"	29'5"	17'4"	Christiana			
	237	Richard	WoodSr	118	1888	F.W.Brooks & Son	Madison, Md.	F.W.Neavitt	98'5"	26'5"	6'6"	Baltimore			



Official No. Code Letters	Ship's Name. Master. Special Surveys.	Material, Rig, &c. Late Name, if any. No. of Decks, &c.	Registered Tonnage. Gross. Under Deck-Net.	Particulars of Classification.			Built.			Owners.	Registered Dimensions, Deck Erections, &c.			Port of Registry. Flag.	Moulded depth. Freeboard ft. in.	Registered in which if not in R.
				Character. * for Special Survey. Date of last Survey.	Part of Survey. Surveyed by how & when.	Class.	When.	By Whom.	Where.		Length.	Breadth.	Depth.			
110761	Richard F. C. Hartley J. Falkner 91-96	Wood3MstSr YM12,93 1DA	469 -4 4 6			1887	Kelley & Spear	Bath, Me.	R.F.C. Hartley	145'8"	34'2"	12'0"	Boston Mass United States		R	
110762	Richard Fisher R. Iddon -92	Wood3MstSr HTBel.94 of Salted 1DA	190 -1 1 8	* 996	Lon 12	1876	Rodgers	Carrickfergus	T. Fisher	112'0"	24'8"	12'6"	Carrickfgrs British			
110763	Richard Greaves J. J. Greaves 91-97	WoodSr Salted 1DA	119 -1 1 9	Cont. 9 A1 * 4,98	Pmd 13	1885	D. Jones	Portmadoc	J.K. McKerrow	86'0"	22'8"	11'2"	Carnarvon British	12' 1 s 1' 6"		
110764	Richard Hill Whittemore	WoodSr 1DA	184 -1 7 5			1861	.....	Brandywne Del.	J.A. Creighton	99'3"	26'1"	8'4"	Thomstn Me United States			
110765	Richard Rickmers O. Tack 88-95	WoodBk F&YM1,97 2Dks3tr B	1402 -1884			1881	R.C. Rickmers	Geestemünde	RickmersReismühlen, Rhederei & Schiffbau A.G.	201'7"	40'7"	25'5"	Bromerhvn German		V	
110766	Richard S. Leaming Stoan	Wood3MstSr 2Dks	488 -4 6 3			1880	.....	Dennisville, N.J.	R.S. Leaming	140'0"	35'0"	14'6"	Philadlphia United States			
110767	Richardson A.E. Estrand	WoodSrBarge 1DK2tr B	693 -6 1 4			1895	R. Palmer & Son	Noank, Conn.	Philadlphia & Reading R.R. Co.	173'2"	35'0"	14'2"	Philadlphia United States		R	
110768	Richelieu H.T. Knutson -89	WoodBk 1DA	311 -190-2 7 2			1859	.....	Harpwell, Me.	L.O. Asberg	101'7"	27'1"	11'3"	Strömstad Swedish			
110769	Rickmer Rickmers H. Ahlers 91-98	SteelS 1BHCem 1DK2tr B	289 -1 5 9			1885	D. Capon	Fécamp	H. Monnier	110'2"	24'6"	14'8"	Fécamp French		V	
110770	Rickmer Rickmers H. Ahlers 91-98	SteelS 1BHCem 1DK2tr B	2007 -1827-1914	* 100A1 8,96	Bhn 2	1896	Rickmers	Bremerhaven	RickmersReismühlen, Rhederei & Schiffbau A.G.	263'5"	39'7"	24'6"	Bromhavn German	26' 0		
110771	Riconoscenza A. Massa -95	WoodBk F&YM9,95 1DK2tr B	631 -5 8 6-0 9			1872	C. Tubino	Sestri Ponente	Marco Solari	152'8"	31'6"	20'3"	Genoa Italian		V	
110772	Rifondo A. Olsen 87-90	WoodBk 1DK2tr B	742 -6 4 6-8 9 9		Bal 7	1873	G. Palmer	Dorchester, N.B.	N. Christensen	159'7"	33'1"	18'7"	Arendal Norwegian		N	
110773	Riga P. Muskar -83	Wood3MstSr F&Z3,94 (ex Peter-Paul)	-2 9 9			1873	C. Grube	Pernigel	J. Schnore	109'9"	25'9"	13'0"	Riga Russian		V	
110774	Rigel A. Leopold 80-91	SteelS 1BHCem 2DKst UptSU-ws	1983 -1814-1879	* 100A1 9,96	Ham 2	1891	J.C. Tecklenborg	Geestemünde	W.A. Fritze & Co.	264'7"	40'2"	23'5"	Bremen German	24' 9		
110775	Rigol I. Bertolotto 89-94	SteelBkn 1DK2tr B 1BHCem ssGen. No 1-97	508 -4 6 1-4 9 4	* 100A1 7,96	Gen 2	1894	E. Cravero & Co.	Genoa	M.L. Bertolotto & F. Schiapacasse	146'0"	28'2"	14'1"	Genoa Italian	15' 9 s 2' 5"		
110776	Risør Chr. Jensen 95-95	WoodSr 1DA	216 -1 9 3-1 9 8			1869	Aanundsen	Arendal	C. Wroldsen	104'0"	25'3"	11'8"	Tvedestrnd Norwegian		N	
110777	Rit G.W. Dixon -94	WoodSr 1DA	113 -1 0 7			1889	.....	Essex, Mass.	F.G. Wanson	89'8"	23'9"	9'7"	3lo'ster Mas United States			
110778	Right Away H.E. Kendall	WoodSr 1DA	140 -1 3 3			1870	.....	Hadlyme, Conn.	F.C. Crossley	97'5"	25'3"	7'3"	Brnstbl Mas United States			
110779	Rigi H. Zopp 84-85	WoodBk YM9,95 1DK2tr B	535 -4 7 9-4 9 9			1884	P. Svendsen	Drammen	Sam Otto & Co.	146'7"	31'9"	17'0"	Kiansand Norwegian		N	
110780	Rigmor H. Hansen (ex J.P. Lündwall)	WoodBn 1DK2tr B	147 -1 4 4-1 3 4			1858	C. Rohmann & Co.	Elsinore	J.A. Larsen	86'9"	20'7"	11'9"	Kjertomnde Danish			
110781	Risør C. Sörensen -88	WoodBk F&YM6,92 1DK2tr B	394 -3 6 8-3 7 1			1867	O. Jørgensen	Risør	O. Caspersen	135'1"	28'4"	16'1"	Risør Norwegian		N	
110782	Rillie S. Derby T. Naylor -74	Wood3MstSr 2DKs	419 -3 9 8			1874	Taylor & Mathis	Camden N.J.	Bartlett & Shepherd	132'0"	34'0"	16'3"	Philadlphia United States		R	
110783	Rimac A.W. Warn -92	Steel 4MstSr ssNSW, No. 1-98 1BHCem 2Dks	946 -9 0 3-8 8 5	* 100A1 11,96	NSW 2	1892	J. Reid & Co. (Lim.)	Glasgow	Ship "Rimac" Co. (Lim.) (Nicholson & McGill)	210'0"	35'5"	18'8"	Liverpool British	20' 11 s 3' 9"		
110784	Rimfaxe O. Aanensen	WoodSr F&YM9,94 1DK2tr B	-1 0 0			1883	.....	Juan Fernandez	Sylvanus Cavalie	75'5"	19'4"	8'7"	Callao Peruvian			
110785	Rimfaxe O. Aanensen	WoodBk F&YM9,94 1DK2tr B	534 -4 6 7-5 1 3			1876	J. Fryde	Grimstad	C. Carlsen	135'9"	31'2"	17'7"	Farsund Norwegian		N	
110786	Rinde N.F. Holm -93	WoodBk 1DK2tr B	582 -5 4 8-5 4 4			1866	P. Pedersen	Kragerø	Actieselskabet "Rinde" (A.O. Lindvig)	144'4"	31'8"	18'4"	Kragerø Norwegian		N	
110787	Ringhorn P. Knudsen -91	WoodBk F&YM2,96 1DK2tr B	609 -5 3 6-5 6 9			1884	N. Osmundsen	Grimstad	J.E. Eimersen	147'8"	31'5"	18'6"	Grimstad Norwegian		N	
110788	Ringhorne S.O. Saanum	WoodBk (ex S. Vaughan) YM6,96 1DK2tr B	961 -8 6 8-8 9 6			1869	Eaton	Cornwallis, N.S.	M. Pedersen	173'1"	35'5"	21'8"	Mandal Norwegian		N	
110789	Ringleader T.L. Snore 92-92	WoodSrBarge F&YM10,91 2DKs	1183 -1 1 4 5			1868	.....	Boston, Mas	E. Lawrence	185'0"	37'0"	22'9"	Boston Mass United States			
110790	Rip P.P. Webster 84-84	WoodSr IB Salted 1DA	179 -1 7 8-1 6 7	Cont. 7 A1 * 9,95	Fal 11	1884	W. Davies	Portreath	W. Davies & Co.	104'0"	24'6"	11'8"	Penzance British	12' 2 s 1' 8"		
110791	Rinnovato F. Sanguineti -90	WoodBk YM6,94	750 -7 0 6-7 1 2			1874	L. Gotuzzo	Chiavari	D. Dall'Orso & N. Bianchi	152'1"	33'3"	23'5"	Spezia Italian		A	
110792	Rinnuschen S. Bagat -89	Wood3MstSr	-2 9 8			1874	A. Ferle	Mühlgraben	M. Eiche	119'5"	28'7"	14'0"	Riga Russian			
110793	Rio J. Dunn -96	WoodBkn 1DA	312 -2 5 4-2 8 9			1881	J. Davison	Hantsport, N.S.	P.&C. Dolbel	129'0"	30'6"	11'5"	Napier, N.Z. British			
110794	Rio O. Kopstad -92	WoodSr 1DA	158 -1 4 2-1 3 3			1874	Voight	Drontheim	Chr. Bettum	110'7"	25'4"	10'9"	Holmestrnd Norwegian			

1	2	3	4	5	6			7			10	11	12	13	14	15
					Tonnage Officiel.			Details de la Classification.								
Numero d'Ordre	Numero Officiel.	Nom du Navire. Matériaux. Grément, etc.	Capitaine. Ex-nom, s'il y a lieu.	Total.	Cote.	Part de Vitesse	Quant.	Par qui.	Où.	Armateurs.	Dimensions d'après la Douane. Superstructures, &c.			Port	Pays	
											Longueur.	Largeur.	Profond.			
signaux.	Visites Périodiques.	Nombres des Ponts.	Surveillance Sociale.	Date de la dernière Visite.	Part de Vitesse	Quant.	Par qui.	Où.	Armateurs.	Longueur.	Largeur.	Profond.	Port	Pays		
281	97	Rio Amazonas	WoodBk	-2 5 3			1866	Hamburg	Santos, Abreu & Co.				Rio Janeiro	Brazilian		
282		Rio Empedrado	IronBk	-2 3 5			1845	Ruhrort	Delapiano y Gotusso Hnos	126'0"	26'3"	10'7"	Buenos Ayres	Argentine		
283	9896	Rio Janeiro	Wood3MstSr	214	+	Gen	12 1878	Boasi	Sestri Ponente	E. Costella fu.A.	123'3"	23'0"	12'0"	Bonon	Italian	
284	98515	Rio Loge	IronBk	250	+	Liv	1862	W.C. Miller & Sons	Garston	G. Noakes	122'3"	24'7"	12'8"	Maryboro'	British	
285	98515	Ripping Wave	WoodSr	165			1865	Gates & Co.	New York	Sara B. V. de Nogueira	95'2"	25'4"	9'5"	Punta Arenas	Chilian	
286	76139	Rising Star	IronBk	870	+	100A1	1877	Birrell, Stenhouse & Co.	Dumbarton	Ritson & Co.	105'9"	32'6"	18'3"	Maryport	British	
287	99376		WoodFlat	100			1891	E.G. Cross	Winsford	Liverpool Lighterage Co. (Lim.)	78'5"	20'3"	8'9"	Liverpool	British	
288		Risk	Wood3MstSr	214			1869	Drenth & Co.	Muntendam	A.N. Grönn	113'3"	22'8"	12'9"	Lillesand	Norwegian	
289	1212	Risorgimento	WoodBn	144			1884	Lenzi	Viareggio	G. Di Beo	86'9"	22'3"	12'1"	Leghorn	Italian	
290	1558	Risorto	WoodSr	100			1885	G. Poli	Chioggia	Flli. Giada	80'4"	21'6"	10'7"	Venice	Italian	
291	92476	Rita	WoodBkn	393	+	10 A1	1888	W. Richards	P.E. Island	W. Richards	140'0"	29'7"	14'0"	Charlottetown	British	
292			WoodBn	194			1874		Valencia	A. Castellá	95'8"	24'9"	12'0"	Barcelona	Spanish	
293		Rival	WoodBk	313			1867	J. Erlandsen	Grimstad	H.C. Thomassen	110'6"	28'4"	14'3"	Kjansand	Norwegian	
294			WoodBn	182	+		1871		Oporto	Amorin & Irmaos				Pernamboo	Brazilian	
295	54175		WoodBn	182	+		1865	White	P.E. Island	M. Crean	106'0"	24'1"	12'4"	Belfast	British	
296	11067		WoodSr	130			1872		Phippsburg Me.	G.V. Minott	82'2"	25'6"	7'7"	Bath, Me.	United States	
297	89964	River Falloch	IronS	1637	+	100A1	1884	Russell & Co.	Pt. Glasgow	A. Weir & Co.	257'8"	38'2"	23'2"	Glasgow	British	
298	99861	River Hunter	SteelBkn	315	+	100A1	1892	Grangemouth Dockyard Co.	Grangem'th	Newcastle Shipping Co. (Lim.)	145'5"	27'2"	11'1"	Newcastle, N.S.W.	British	
299	90089	River Indus	IronBk	1056	+	*A1	1868	Dobie & Co.	Glasgow	Hargrove & Fraser	214'1"	34'8"	21'2"	Liverpool	British	
300	58999	River Nith	IronBk	1175	+	*A1	1869	Schlesinger, Davis & Co.	Newcastle	Hargrove & Fraser	216'3"	35'6"	22'3"	Liverpool	British	
301		River Thames	IronBk	507	+	*A1	1864	Syde Ship. Co.	Pt. Glasgow	S.A. Sande	151'2"	27'5"	17'7"	Flekkøfjord	Norwegian	
302	102129	Riversdale	SteelS	2206	+	100A1	1894	W. Hamilton & Co.	Pt. Glasgow	Leyland Shpg. Co. (Lim.)	275'8"	41'9"	24'3"	Liverpool	British	
303	84159		IronFlat	141			1879	J. Thompson	Northwich	Salt Union (Lim.)	88'5"	20'1"	9'3"	Liverpool	British	
304	86240		WoodFlat	101			1874	G. & B.G. Cross	Winsford	H.J. Thompson	75'4"	20'1"	8'7"	Liverpool	British	
305	93680	Riverside	IronS	1689	+	100A1	1886	Russell & Co.	Pt. Glasgow	Ship "Riverside" Co. (Lim.)	261'8"	38'2"	22'2"	Liverpool	British	
306			WoodS	1235			1868	W.V. Moses & Sons	Bath, Me.	Actieselskabet "Riverside" (Ths. S. Falck)	183'1"	38'1"	24'0"	Stavanger	Norwegian	
307	110991	Roanoke	Wood4MstS	3539			1892	A. Sewall & Co.	Bath, Me.	A. Sewall & Co.	311'2"	49'2"	29'2"	Bath, Me.	United States	
308	110891	Rob Roy	Wood4MstSr	786			1890	S.W. Tilton & Co.	Camden, N.J.	G. Schmidt	171'0"	38'0"	17'3"	Philadelphia	United States	
309	38748		WoodSr	112			1867	Doiront	Miramichi	J. Waugh, junr.	80'0"	23'5"	10'7"	Cork	British	
310	2123	Rob the Ranter	WoodSr	155	+		1874	Geddie	Kingston	J.G. Coode	96'7"	22'5"	11'8"	Fowey	British	
311	1490	Robert	WoodBkn	340			1877	A. Horngren	Geffe	O.S. Hedberg	126'0"	27'5"	12'1"	Malmö	Swedish	
312	2861		WoodBk	340			1875	Fr. Hägglund	Nordmaling	Sven Nilsson	132'4"	29'1"	11'8"	Lerhamn	Swedish	
313	361		Wood3MstSr	123			1880	J. Jacobsohn	Ruthern	E. Bachman	114'0"	27'3"	12'3"	Riga	Russian	
314			WoodSr	123			1844		Grimstad	N. Chr. Odberg	71'5"	22'2"	11'1"	Laurvig	Norwegian	
315	99207		WoodKf	123			1863		Holland	J. Svensson	80'5"	21'7"	9'6"	Oscarehamn	Swedish	

Condemned

Wrecked

Ship's Name.	Material, Rig, &c.	Registered Tonnage.	Particulars of Classification.			Built.			Registered Dimensions, Deck Erections, &c.	Port of Registry.	Tonnage in which cleared, if not in L. R.		
			Character.	Part of Survey.	Year of Survey.	Owners.							
						When.	By Whom.	Where.					
Robert	WoodSr	117				1876	Carnegie & Mathews	Peterhead	Henry E. Hayward	85°9' 22' 10"	6	S. John's NFL	11 # 5
Robert A. Snow	WoodSr	174				1886	I. L. Snow & Co.	Rockland, Me.	I. L. Snow & Co.	97°8' 26' 4"	7.8	Rockland, Me.	2 # 0
Robert A. Snyder	Wood3MstSr	376				1890	T. Carlisle	Milford Del.	J. May & Sons	138°4' 33' 1"	10.0	Philadelphia	R
Robert Adamson	WoodBn	159				1856		Sunderland	G. J. Carter	86°0' 24' 11"	9.9	Maldon	12 # 10
Robert Boustead	WoodSw	189	Rest. 7 A1	Gls	13	1863	Tindall	Scarboro'	R. Boustead	101°0' 21' 5"	13.3	Nantes	14 # 6
Robert Brown	WoodSr	119				1874	M. Hunter	Warrenp't	D. Marrow	86°7' 21' 7"	10.8	Chester	11 # 11
Robert C. McQuillen	Wood3MstSr	464				1891	E. H. Jones	New London Ct.	E. H. Jones	148°0' 36' 4"	11.7	Bridgpt Con	R
Robert Dillon	WoodBg	454				1868	J. C. Ellis	Tottenville, N.Y.	S. C. Evans & Co.	127°4' 30' 4"	17.4	New York	
Robert Dority	WoodSr	130				1858	W. G. Sargent & Son	Sedgwick, Me.	W. G. Sargent & Son	86°5' 27' 1"	7.9	Brooklin Me	
Robert Duncan	Steel 4MstBk	2166	1-100A1	Mdb	10	1891	E. Duncan & Co. (Lim.)	Pt. Glasgow	"Robert Duncan" Ship Co. (Lim.) (Leitch & Muir)	279°7' 42' 1"	24.5	Greenock	26 # 1
Robert Ewing	WoodBkn	457				1892	A. W. Atkinson & Co.	Advocate, N.S.	A. W. Atkinson & Co.	142°4' 33' 3"	12.0	Parrsbro NS	V
Robert Graham Dun	Wood3MstSr	596				1881	Goss & Sawyer	Bath, Me.	P. H. Crowell	146°1' 35' 5"	15.5	New York	R
Robert H. Rathbun	Wood3MstSr	366				1881	Goss, Sawyer & Packard	Bath, Me.	Louise D. Rathbun	131°1' 32' 0"	11.7	Perth	
Robert Lewers	Wood4MstSr	733				1889	Hall Bros.	Prt. Blakely	Schooner "Robert Lewers" Co. (A. H. Higgins)	185°0' 39' 2"	14.3	S. Francisco	V
Robert McFarland	Wood3MstSr	642				1889	Dunn & Elliot	Thomaston, Me.	Dunn & Elliot	174°5' 37' 5"	13.3	Thomstn Me	R
Robert Mackenzie	IronBk	871				1860	W. Simons & Co.	Glasgow	J. A. Banck	182°3' 31' 0"	20.8	Helsingborg	
Robert Morris	Wood3MstSr	146	Cont. 9 A1	Pmd	13	1876	Williams	Portmadoc	D. Morris & Co.	92°7' 22' 2"	11.8	Carnarvon	13 # 1
Robert Mowe, jun.	WoodSr	122				1859		St. George, N.B.	W. B. Newbery	80°0' 21' 9"	8.2	Gibraltar	
Robert P. King	WoodSr	119				1847		Philadlphia	P. J. Hall	90°6' 23' 6"	7.8	Plym'th Mas	
Robert Rickmers	Iron4MstBk	2277				1888	Russell & Co.	Greenock	Rickmers Reismühlen Rhederei & Schiffbau A. G.	279°3' 42' 0"	24.4	Bremerhavn	26 # 4
Robert Ruff	Wood3MstSr	219				1857		Bath, Me.	H. Buddig	120°6' 29' 0"	8.2	Shteldsbro'	R
Robert S. Besnard	WoodBk	1236				1882	D. R. & C. Eaton	Eatonville, N.S.	C. A. Palmer	191°0' 38' 8"	23.0	Parrsbro NS	V
Robert Schrafton	SteelBk	759				1891	Fevigs Jernskibbyggeri	Grimstad	Actie-Rederiet "Robert Schrafton" (P. Olsen)	181°0' 32' 5"	16.3	Arendal	N
Robert Searles	Wood4MstSr	600				1888	Hall Bros.	Pt. Blakely	J. Tuft	182°8' 38' 0"	13.6	S. Francisco	R
Robert Sudden	WoodBkn	616				1887	Hall Bros.	Pt. Blakely	J. J. Smith	167°0' 37' 7"	14.2	S. Francisco	
Robert W. Dasey	Wood3MstSr	357				1880	D. H. Atkins	Milton, Del.	T. Winsmore	137°2' 34' 0"	10.0	Philadelphia	R
Roberto	WoodSr	126				1885		France	J. Oliver Soller	96°8' 23' 9"	9.1	Pima Majrca	V
Roberto Pulsford	WoodBk	479				1844	Brockelbank	Whitehavn	Juan E. Jones	138°0' 28' 0"	21.0	Valparaiso	
Robertsfors	WoodBk	795				1883	J. P. Åberg	Sikeå	R. W. Palm	170°6' 31' 9"	19.5	Malmö	V
Roberval	WoodSp	383				1894	Laperriere et freres	St. Thomas de Pierre-ville	A. Laperriere	141°3' 28' 2"	11.6	Montreal	
Robie Burns	WoodBn	210				1868	Davies	P. E. Island	T. H. Franks	104°5' 24' 7"	12.9	Folkestone	
Robin	WoodBn	151				1866		Canada	C. Robin, Collas & Co. (Lim.)	102°2' 21' 1"	12.3	Jersey	13 # 4
Robin Hood	WoodK	94				1887	Whitby & Robin Hood's Bay S. B. Co.	Whitby	W. Lawrey	77°8' 21' 1"	10.7	Plymouth	11 # 2
Robinson	WoodBn	186				1894	Tranchemer	La Richar-dais	Mignot	103°6' 25' 6"	11.6	St. Malo	V
Roby	IronS	2293				1887	Oswald, Mor-daunt & Co.	Southamp-ton	Leyland Shpg. Co. (Lim.) (R. W. Ley-land & Co., Mgrs.)	284°0' 40' 1"	24.1	Liverpool	26 # 5
Rochester Castle	WoodKBarge	102				1889	J. Taylor	Sitting-bourne	Walker, Howard & Co.	91°0' 21' 5"	7.7	London	8 # 3

Numero Officiel.	Nom du Navire. Matériaux. Gréement, etc.	Tonnage Officiel.	Détails de la Classification.			Construit.			Armateurs.	Dimensions Exprimées en Toises.			Port d'Armement.	
			Total	Cote.	Part de la Surveillance	Quant.	Par qui.	Où.		Longueur.	Largeur.	Creux.		
352	Rock City A.V. Sundman ptIB Salted	813	778	+	Ham A&CP	9	1868	M'Kay & Warner	Quebec	A. Eriksson	173	0 32	7 20	Marihamn
353	Rockhurst WVCL E. Thomas	1445	1832	+	Npt A&CP	8	1876	A.M. Millan & Son	Dumbarton	Sailing Ship Rockhurst Co. (Lim.) (J.O. Cram)	229	2 38	8 22	Roslan London British
354	Roderick Dhu C. Rock -98	1672	1537	+	S.Fo A&CP	4	1873	Mounsey & Foster	Sunderland	W. Matson	257	1 40	2 22	Honolulu
355	— T.H. Seltzer	163	153		—		1873	—	Auckland, N.Z.	T.O'Dwyer	102	6 24	6 11	Maryboro' Bristol
356	Roditelji Z. G. Zacevich -90	215	195		—		1886	—	Lussinpiccolo	G. Zacevich	95	1 25	9 13	Lussinpiccolo Austro-Hung
357	Rodney Parker S.J. Higgins	440	380		—		1874	—	Mystic, Con.	D.F. Adams	130	0 33	0 10	Marblehead Mass United States
358	Rodo E. Kardavella -91	122	9		—		1891	—	Galaxidi	R. & E. Kardavella				Galaxidi Greece
359	Rogaciano YM4,98	122	132		—		1872	—	Tayabas	Joaquin Armada	88	9 20	9 8	Manila Spanish
360	Rogate C.W. Olsen -88	347	328		—		1864	—	Risör	Joh. Spürck	116	7 28	4 15	Fredrikshöf Sweden
361	Roger Drury J.A. Dixon -98	361	343		—		1872	—	East Boston	J.G. Hall & Co.	129	2 32	0 11	Fall River, Mass United States
362	Roger Moore J. Miller -92	335	277		—		1874	—	Bridgeton, N.J.	J. Miller	120	8 32	0 14	Wilmington United States
363	Rohilla F. Hojer -93	1003	985		Cont. 13 A1 Lon	19	1865	A. Stephen & Sons	Glasgow	L.F. Mathies & Co.	201	0 33	2 20	Hamburg German
364	Rohl P.M. Norby	180	159		—		1877	—	Värnanäs	Akt. Selsk. (Joh. Mathisen)	97	3 21	4 10	Srdby Fens Sweden
365	Roja Malbaum	180	292		—		1884	—	Roja	R. Meier	117	3 27	4 13	Riga Russian
366	Rokey Hall E. Pedersen -97	1040	980		—		1863	T. Vernon & Son	Liverpool	Archibald McCall	202	6 33	0 22	Liverpool
367	Rokeywood W.H. Park -95	202	181		Shl A&CP	9	1876	Longworth	P.E. Island	W.H. Park	103	8 24	9 12	London
368	Roland C. Kobbe -94	1380	1343		—		1879	—	Bremerhavn	D.H. Wätjen & Co.	197	1 39	0 23	Bremen German
369	Rolando J.T. de Medeiros -96	204	194		—		1875	—	Pekela	L.F. Bagão	103	6 25	4 11	Lisbon Portuguese
370	Rolf T.J. Torgersen -88	1240	1169		—		1876	—	Bergen	G.C. Hanson	206	1 39	4 23	Christiania Norwegian
371	(WRECKED 3,97) Johnsen	1235	1158		—		1864	—	Bowdoinham Me.	Aktieselskabet "Rolf" (C. Hannevig)	186	5 37	6 23	Christiania Norwegian
372	— H. Jensen	377	362		—		1885	—	Arendal	C.H. Sörensen	134	4 29	4 13	Arendal Norwegian
373	Rollo D. N. H. las -97	945	788		+	Shl A&CP	9	1876	Dobis & Co.	J.I. Jacobs & Co.	216	6 32	7 18	London British
374	— K.K. Jacobsen	614	578		—		1883	—	Grinestad	J. Lassen	163	4 31	8 18	Arendal Norwegian
375	Rollon Delessie -88	327	193		+	Brs A&CP	11	1877	Roy	Mrs. E. Leber	129	4 27	8 12	Piscamp French
376	Roma J.M. Solgaard -88	565	529		—		1867	—	Sestri Ponente	Akties. Roma (H. Skouggaard)	138	7 31	9 19	Langesund Norwegian
377	— YM12,92	516	495		—		1875	—	Porgrund	Kjøbenhavns Iscompagni	142	8 30	6 16	Copenhagen Danish
378	— F. Massa -80	317	311		—		1880	—	Sestri Ponente	Teresa Storace in Massa	120	0 26	8 15	Genoa Italian
379	— S. Ballarin	142	137		—		1884	—	Chioggia	S. Ballarin	89	3 24	1 11	Venice Italian
380	Romagna C. Pironi -89	121	119		—		1888	—	Sestri Ponente	G. Peragallo	87	6 23	3 10	Genoa Italian
381	Roman (ex Torquato Tasso)	330	330		—		1854	—	Prussia	William F. Ogilvie	114	7 27	4 15	Georgetown Dem. British
382	— E.J. Coleman -96	94	80		+	10A-Lth	1892	—	Leith	A. Peterson	86	0 21	0 9	Dundee British
383	Romance J. Andreassen	628	595		—		1873	—	Horton, N.S.	Akties. Romance (Th. Andresen)	154	1 32	7 18	Fredrikstad Norwegian
384	Romanoff R. Phillips -98	1277	1226		+	100A1	1874	—	Aberdeen	A. Nicol & Co.	222	1 36	2 22	Aberdeen British
385	— A.E. Hawthorn -96	1089	994		—		1876	—	Shelburne, N.S.	Romanoffs Co. Ltd. (J. Robinson)	175	0 37	4 22	Belfast British
386	Romeo F. Romeo -95	491	472		—		1867	—	Savona	G.V. Romeo fu M.	135	1 30	1 19	Massena Italian

Official No.	Ship's Name.	Material, Rig, &c.	Registered Tonnage.	Particulars of Classification.		Built.			Registered Dimensions.			Port of Registry.	Moulded depth.	Remarks in which classed or not in R.	
				Character.	Port of Survey.	When.	By Whom.	Where.	Length.	Breadth.	Depth.				
Code Letters.	Master.	Late Name, if any.	Gross.	+	+	+	+	+	+	+	+	+	+	+	+
	Special Surveys.	No. of Decks, &c.	Under Deck-Net.	for Special Survey.	Date of last Survey.	Year assigned to classed vessel.	When.	By Whom.	Where.	Deck Erections, &c.	Flag.	ft.	in.		
887	Romeo	WoodSr	122				1891	J.S.Robinson	Cambridge, N.B.	P.McIntyre	84'4"	28'9"	7'4"	St. John, N.B.	
888		WoodBarge	119				1896	A.White	Sitting-bourne	E.J.Goldsmith	91'6"	23'9"	7'6"	London	
889	Rondo	WoodSr	126				1882	P.McIntyre	Belleisle, N.B.	PeterMcIntyre	89'0"	26'6"	7'7"	St. John, N.B.	
890	Rondout	Wood3MstSrBarge	832				1896		Bath, Me.	Delaware & HudsonCan.Co.	181'6"	35'3"	16'1"	New York	
891	Rookwood	IronBk	770				1869	C.Hill & Sons	Cardiff	C.Hill & Sons	193'9"	30'4"	18'9"	Cardiff	20' 1"
892	Rora	WoodSr	874				1869		Lököe	G.Aaltonen	103'8"	28'3"	12'9"	Nystad	3' 8"
893	Rosa (CONDEMNED 3,97)	WoodBk	679				1873	A.Calcagno	Savona	F.Schiaffino fuG.	167'9"	31'0"	21'9"	Genoa	I
894		WoodBk	679				1876	S.Craviotto	Varazze	G.Serraino Vulpitta	156'5"	32'9"	21'1"	Trapani	I
895		Wood3MstSr	406				1893	L.Gotuzzo	Chiavari	F.Sanguineti	135'5"	29'7"	16'6"	Spezia	I
896		WoodBk	338				1869		Corunna	JoséRomani	120'4"	29'3"	15'2"	Villagarcia	I
897		IronBg	319				1876	H.F.Ulrichs	Vegesack	Actieselskabet "Rosa" (N.H.Kallesen)	118'4"	26'3"	12'9"	NrdbyFanö	V
898		WoodSp	143				1892	M.Robidoux	Yamaska, Qbc.	M.Robidoux	111'6"	23'0"	7'6"	Montreal	V
899		WoodSr	148				1863	P.Bayaert	Dunkirk	F.Gunnarson	91'0"	20'6"	12'2"	Seydisfjrd.	V
900		WoodBn	137				1874	M.Paturzo	Castillamare diStabia	G.LaRocca & S.Oddo	87'6"	22'3"	12'2"	Palermo	V
901		WoodSr	109				1866	PyotteBay-aert	Dunkirk	J.L.Vincent	78'1"	19'3"	11'8"	St.Servan	V
902	Rosa Alegret	WoodS	1405				1869	Curtis, Smith & Co.	Boston, Mass.	M.Jané	200'0"	38'6"	24'0"	Barcelona	V
903	Rosa Baker	WoodBn	109				1867		Scituate, Mass.	R.T.Green	82'0"	23'6"	8'9"	Boston Mass	I
904	Rosa C.	WoodBk	617				1873	A.Fabiano	Voltri	Eredi di B.Chiesa	160'7"	30'4"	21'1"	Genoa	I
905	Rosa Harriette	WoodSr	123				1864	Cooke	Newport	D.Elice J.H.Harper	84'0"	20'6"	11'7"	Montrose	I
906	Rosa Madre	WoodBk	959				1876	L.Contreras	Gaeta	G.F.Leboffe fuG.	169'6"	34'1"	23'6"	Gaeta	A
907		WoodBk	499				1868	F.Cadenaccio	Sestri	Flli.Sciacaluga	130'2"	31'5"	19'4"	Genoa	I
908		WoodBg	271				1866		Procida	M.Mazzella di Bosco	104'0"	27'5"	16'5"	Naples	I
909		WoodSr	114				1881	F.Lubrano	Torre del Greco	C.Albanese	85'3"	22'3"	10'8"	Naples	A
910	Rosa Mueller	Wood3MstSr	282				1882	G.Russell	E.Deering, Me.	H.M.Sargent	120'0"	30'9"	10'3"	Portlnd, Me.	R
911	Rosalba	WoodBk	425				1866	G.Peragallo	Sestri Ponente	G.Bertolotto	124'6"	30'5"	18'6"	Genoa	I
912	Rosales	IronSr	247				1884	Murdoch & Murray	Pt.Glasgow	Commissão da Obras da porto	134'0"	30'3"	7'8"	RioGrande doSul	I
913	Rosalia	WoodBk	624				1875	E.Tixi	Sestri Ponente	G.Magnadis	148'6"	32'0"	20'6"	Syra	A
914	Rosalia Corti	WoodBn	179				1882		Buenos Ayres	M.Cafferato				BuenosAyres	A
915	Rosalie	WoodBk	678				1874		Deberte, N.S.	J.S.Walker	163'0"	33'1"	18'1"	Honolulu	R
916		WoodSr	238				1875	G.Grass	NeuSalis	G.Schnore	108'2"	26'2"	12'9"	Riga	A
917		WoodBg	215				1875	A.Juhl	Stralsund	T.Jones	106'4"	25'0"	12'5"	Falmouth	V
918		WoodSr	142				1870	A.Coffre	Calais	A.Coffre	85'0"	20'7"	11'3"	Calais	V
919	Rosario	WoodBk	377				1870	DeRosa	Cassano	G.Russo	126'3"	26'9"	17'9"	Castillamare	V
920		WoodBg	330				1868	A.Bonifacio	Castella-mare	L.Consigliere	110'2"	28'3"	17'9"	Genoa	A
921		WoodBg	210				1860	F.S.Mauro	Alimuri	E.Napoli	99'4"	24'1"	15'7"	Catania	A

Numero Officiel.	Numero d'Ordre	Nom du Navire, Matériaux, Grément, etc.	Tonnage Officiel.	Détails de la Classi- fication				Construit.		Armateurs.	Dimensions d'après la Douane, Superstructures, &c.			Port d'Armement	
				Total Sous Pont.	Cote.	Port de Visite.	Forme de Construction.	Quant.	Par qui.		Ob.	Longueur.	Largeur.		Creuse.
422	110847	Rosario WoodSr	149					1878	M. Turner	San Francisco	E.H. Sheldon	99'0"	26'9"	9'7"	S. Francisco United States
423	110848	Rosario WoodBn	146					1862	S. Arozina & Lernos	Palma St. Cruz	Rodriguez & Co.	95'1"	24'1"	11'0"	Sta Cruz de la Palma Spanish
424	110849	Rosario di Pompei WoodSr	108					1883	G. Bonifacio	Castellamare	D. Ascione	78'7"	16'4"	10'2"	Naples Italian
425	110850	Rosario Loffredo WoodSr	132					1890	N. Donnarumma	Torre del Greco	Palmerino Loffredo	87'0"	23'7"	11'4"	Naples Italian
426	110851	Rosario I. WoodBn	111					1874	N. Pichioti	Limite	P. Galtabiano	84'3"	23'2"	10'5"	Catania Italian
427	110852	Rosario M. WoodBn	271					1863	A. Mazzella	Procida	R. Mineo & G. Costanzo	96'5"	27'6"	16'1"	Catania Italian
428	110853	Rose WoodBk	822					1893	N. Evensen	Arendal	J. Bateman	171'0"	35'8"	17'0"	Fromantle British
429	110854	Rose WoodBk	322					1877	J.F. Strenger Sohn	Brake	M. Gaerds, sen.	122'5"	26'6"	11'7"	Emden German
430	110855	Rose WoodBk	199					1848	.....	Sunderland	I. Mills & Co.	88'2"	24'7"	14'8"	Whitby British
431	110856	Rose WoodBn	164					1870	M. William	Whithorn	Holden & Gann	96'9"	23'9"	12'5"	Sunderland British
432	110857	Rose WoodSr	151					1877	Collin	Gravelines	J. Maillard	91'9"	22'0"	11'3"	Dunkirk French
433	110858	Rose WoodSr	107					1828	.....	Dundee	W. Scarf	79'3"	19'7"	10'2"	Ipswich British
434	110859	Rose WoodSr	95					1890	Albert Dock Shipwright Co. (Lim.)	Hull	Hull Steam Fishing & Ice Co. (Lim.)	82'0"	21'6"	10'2"	Hull British
435	110860	Rose Eliane IronBk	578					1862	T. Vernon & Son	Liverpool	Verdeau & Cie.	169'5"	26'6"	17'9"	Bordeaux French
436	110861	Rose Hill IronBkn	217					1875	R. Williamson & Son	Harrington	W. Price & Co.	117'0"	22'1"	12'0"	Workington British
437	110862	Rose Innes WoodBk	835					1881	W. Rogers	Bath, Me.	M.E. Colcord	163'2"	35'9"	19'6"	New York United States
438	110863	Rose Madeleine Wood3MstSr	264					1877	A. Spence	Kingston	H. Guilbaud	113'0"	24'9"	14'7"	Nantes French
439	110864	Rose of Devon WoodBk	409					1871	Shilston	Plymouth	W.H. Shilston O. Dorcy	143'0"	27'5"	16'2"	Plymouth British
440	110865	Rose of Torridge WoodSr	114					1875	Cox	Bideford	W. Evans	88'5"	21'1"	10'6"	Carnarvon British
441	110866	Rosebud WoodSr	172					1865	Nickels	Fowey	W. King	101'5"	22'5"	12'7"	Plymouth British
442	110867	Rosedale WoodBk	234					1856	.....	Brewer, U.S.	David Lemon	107'0"	23'6"	11'0"	Bridgetown Barbadoes British
443	110868	Rosefield SteelBk	346					1886	Grangemouth Dockyard Co.	Grangemth	Aktieselskabet "Rosefield" (O.S. Wingaard)	146'8"	26'2"	12'6"	Kiansund Norwegian
444	110869	Rosemont WoodSr Barge	709					1895	Kelley, Spear & Co.	Bath, Me.	Staples Coal Co.	174'3"	35'4"	14'2"	Fall Riv. Me. United States
445	110870	Rosenberg WoodBk	886					1875	C. Knudsen	Stavanger	Ths. S. Falck	180'5"	35'5"	21'6"	Stavanger Norwegian
446	110871	Rosendael WoodBk	337					1867	D. van Cauwenberghes	Dunkirk	A. Maurois	114'5"	24'6"	14'4"	Dunkirk French
447	110872	Rosendale Wood3MstSr	150					1874	Ferguson	Chester	W. Postlethwaite	92'1"	22'6"	12'1"	Barrow British
448	110873	Rosenius WoodBk	559					1880	.....	Arendal	P. Bögwald	142'6"	32'2"	18'4"	Flekkefjord Norwegian
449	110874	Rosenklippe Wood3MstSr	144					1856	K. Kaisen	Stavanger	H.A. Svendsen	95'1"	22'3"	11'2"	Stavanger Norwegian
450	110875	Rosetta WoodK	74					1890	Watson & Fox	Plymouth	J. Rice	76'3"	19'5"	8'7"	Plymouth British
451	110876	Rosie WoodSr	95					1885	E. Cock	Appledore	G.E. Dedwith	83'0"	21'0"	9'9"	Bideford British
452	110877	Rosin WoodBk	1069					1876	Debarbieri & Celozia	Spezia	C. Masnata	185'0"	32'1"	23'4"	Genoa Italian
453	110878	Rosina WoodBk	430					1872	.....	Galaxidi	G. LaValle	125'9"	30'7"	18'3"	Messina Italian
454	110879	Rosina WoodBn	228					1873	S.E. Silas	New Orleans, U.S.	R. Molina	113'8"	23'5"	12'3"	Corunna Spanish
455	110880	Rosina WoodBn	194					1884	W. Westacott	Barnstaple	A. Goodridge & Sons	110'6"	23'6"	12'7"	St. John's British

Official No.	Ship's Name.	Material, Rig, &c.	Registered Tonnage.	Particulars of Classification.			Built.			Registered Dimensions, Deck Erections, &c.	Port of Registry.	Moulded Depth.	Registers in which entered.	
				Character.	Part of Survey.	Tonnage.	When.	By Whom.	Where.					Owners.
438	Rosina	WoodBn	122			1874	L Trambarulo	Torre del Greco	Maria L. Aurilia	86'6" 21'8" 10'7"	Naples Italian	A		
439	Rosita	WoodBk	376			1875	H.C. Hansen	Christiania	Acties. "Rosita" (O. Anfinsen)	128'5" 29'0" 16'1"	Stavanger Norwegian	N		
440	Roska	WoodBk	703			1847		Medford, Mass.	Haakon Christensen	142'2" 31'9" 21'4"	Langesund Norwegian	N		
441	Rosland	WoodBkn	245	10,86	Dr	1870	J. Crown	Sunderland	J.P. Jönsson	115'9" 25'0" 12'9"	Landscrona Swedish	A		
442	Ross	WoodBn	189			1874		Skien	N. Nilsen	110'4" 22'3" 11'4"	Brevig Norwegian	N		
443	Ross L. Coe	WoodSloop	174			1895		Kennebunk Pt. Me.	Bradley Fertilizer Co.	103'8" 26'9" 9'4"	Boston United States			
444	Rosshdu	IronBk	1341	100A1	Cff	1874	J.E. Scott	Greenock	W. Montgomery	232'5" 38'2" 21'9"	London British	23 # 2		
445	Ross-shire	Steel 4MstBk	2257	100A1	Syd	1891	Scott & Co.	Greenock	T. Law & Co.	289'1" 41'2" 24'4"	Glasgow British	25 # 10		
446	Röstad	Wood3MstSr	141			1891	G. Mortensen	Christian-sand	B. Abrahamsen	97'3" 24'6" 9'7"	Kiansand Norwegian	N		
447	Rota	WoodBk	498			1874	Hans Christensen	Arendal	P.C. Pedersen	130'6" 31'6" 17'2"	Arendal Norwegian	N		
448	Rothemay	WoodBk	1291			1881	J.K. Dunlop	St. John, N.B.	Wm. Thomson & Co.	198'7" 38'6" 23'2"	St. John, N.B. British	V		
449	Rotuma	WoodBn	225			1880	T.G. Litangen	Kragerö	Chr. Kaad	103'2" 25'8" 12'2"	Levuka British	N		
450	Routenbeck	IronBk	943	100A1	Liv	1875	Whitehvn S.B.	Whitehaven	J. Davidson & Son	208'5" 32'4" 19'6"	Whitehaven British	20 # 10		
451	Routenburn	Iron4MstBk	2097	100A1	Bry	1881	R. Steele & Co.	Greenock	R. Shankland & Co.	289'0" 42'2" 23'9"	Greenock British	25 # 5		
452	Rover	IronBarge	187			1857		Paisley	Liverpool Grain Storage & Transit Co. (Lim.)	132'3" 20'6" 10'2"	Liverpool British			
453	Rowena	Iron4MstBk	1979	100A1	Liv	1883	Barclay, Curle & Co.	Glasgow	Rowena S. Co (Lim) (James Rae)	276'5" 41'2" 24'0"	Greenock British	25 # 8		
454	Roxane	WoodBk	608			1860	Trahan	Quebec	Rob. Mattson	152'5" 39'8" 18'6"	Mariehamn Russian	V		
455	Roy Sommers	WoodSr	315			1891	Bendixon	Humboldt, Cal.	B.H. Tietjen	140'0" 34'0" 9'0"	S. Francisco United States			
456	Royal	WoodBk	688			1881	A. Herichsen	Arendal	Chr. Th. Boe	153'8" 34'0" 19'1"	Arendal Norwegian	NV		
457	Royal Alfred	IronE	191			1865		S. Shields	A.J. Smith	126'9" 20'5" ...	Bristol British			
458	Royal Forth	Steel 4MstBk	3130	100A1	Hul	1893	Ramage & Ferguson (Lim.)	Leith	Ship "Royal Forth" Co. (Lim.) (J. Ferguson)	329'3" 45'3" 25'6"	Leith British	28 # 0		
459	Royal George	IronS	1452	A1*1	Lon	1864	Westwood, Baillie & Co.	London	M. Diarmid, Greenshields & Co.	221'3" 38'4" 22'9"	Liverpool British	24 # 6		
460	Royal Sovereign	IronS	1338	A1*1	Npt	1864	W. Patterson	Bristol	M. Amoroso	218'8" 36'0" 24'0"	Genoa Italian	25 # 6		
461	Royal Tar	WoodBk	598			1876	W. Marshall	Nambucra, N.S.W.	J.J. Craig	171'2" 31'4" 17'2"	Auckland NZ British			
462	Royalist	WoodSr	111			1875	H.C. Bodden	Georgetwn, G. Cayman	E. Parsons	77'0" 19'5" 8'6"	Kingstn, Ja. British			
463	Rubens	WoodBk	225			1870		Fécamp	E. Poirier & A. Dupont	107'6" 26'5" 14'8"	Granville French	V		
464	Rubia	WoodBk	1072			1871	R.C. Rickmers	Geste-münde	Actieselskabet "Rubia" (Chr. Möller)	182'7" 36'0" 22'9"	Christiania Norwegian	V		

Numero Officiel.	Nom du Navire. Matériaux. Grément, etc.	Tonnage Officiel.	Détails de la Classification.		Construit.			Armateurs.	Superstructures, &c.	Port d'Armement.
			Code.	Port de Visite.	Quant.	Par quel.	Qu.			
490	Ruby S.B. Robbins F&YM11,96	Wood 1418 1280-1316	+	Tru	10	1878	J.D. Raymond Church Pat S.A.	S.B. Robbins	202°8'39"6"23'8"	Yrmonth NB
491	— J. Ferguson 88-88	WoodBk 275 217-238	+	Tru	10	1868	Salisbury London	East Downshire S.S.Co. (Lim.)	125°4'26'9"12'9"	Belfast
492	— Arnold -95 (Lighter for being towed)	SteelJury 239 201-197				1894	Palmer's Co. Newcastle (Lim.)	W. Cory & Son (Lim.)	125°0'21'1"0'2"	London
493	— J. Hole -96	WoodSr 117 117-99	Cont. 7 A 1	Ply	10	1884	W. Kinloch Kingst.	R. Norman	91°0'21'1"10'3"	Lorwick
494	Ruby A. Cousins L.J. Knudsen -93	Wood3MatSr 193 185				1882	Eureka, Cal.	A. Anderson	112°5'30'5"8'9"	Eureka, Cal
495	Rudolf B. Schneider -94	Wood3MatSr 212 201				1889	H.W. Meyer Papenburg	Rud. H. Meyer	101°0'23'6"10'0"	Papenburg
496	Rud. Josephy T.P. Bradhering 96-93	WoodBk 496 461-477				1888	O. Ludwig Rostock	O. Ludewig jr.	133°2'31'8"18'2"	Rostock
497	Rudolphine Burchard Westerström	WoodBg 291 262-277				1873	O. Ludwig Rostock	M.K. Hammer	108°8'27'1'14'7"	Figeholm Swedish
498	Rufus S. Christensen 93-93	WoodBg 208 183-193				1871	L. Tellefson Tvedestrand	Johan Hansen	100°9'26'5"12'1"	Brevig
499	Rufus E. Wood McLeod	WoodBk 1477 1466-1332				1875	Russell E. Doering, Me.	W.E. Mighell	200°1'40'4'24'3"	S. Franksland United States
500	Ruhkis K. Fischer	WoodSr 741 678-700	+	Nts		1869	W. Pile & Co. Sunderland	H. Joyau	200°0'30'2'18'0"	Nantes French
501	Runnymede L. Blanchard -96 ss Lon. No. 3-8-81	IronBk 307 301-287	+			1872	Palmer's Co. Newcastle	Palmer's Ship-building & Iron Co. (Lim.) (M. Dillon, Mgr.)	142°5'26'2'10'0"	Newcastle British
502	Runswick R. Harrison -95	IronSr 307 301-287								
503	Rusko Castle Evans ptIB	WoodSr 119 118-89	+	Whn	8	1856	Dundee	J. Fisher & Sons	82°8'19'9"11'0"	Barrow British
504	Russell H.S. Hansen -93	WoodBk 653 574-607				1882	Arendal	D. Lohne	154°6'35'0"17'1"	Mandal
505	Russie Caron -98	WoodBg 304 -245				1890	A. Livadara Syra	Vve. P. Jouette	102°9'28'0"15'3"	Focamp French
506	Ruth C. Olsen -90	WoodBk 485 425-445				1879	J. Jørgensen Grimstad	Joh. D. Havstad	137°1'30'2'17'0"	Grimstad Norwegian
507	— J.P. Rasmussen -95	WoodBk 435 382-407				1876	G. Raben Apenrade	Chr. Aug. Printz	140°4'29'0"16'2"	Tønsberg Norwegian
508	— P. Overgaard 95-95	Wood3MstSr 304 268-278				1874	Stavanger	J. Pedersen	118°1'26'7'14'3"	STAVANGER Norwegian
509	— O. Andersen 87-90	WoodBg 216 187-197				1866	F. Nicolai Brake	J.F. Juell	105°1'25'8"12'0"	Risar Norwegian
510	— J. Nielsen -90	WoodSr 167 140-150				1890	N.F. Hansen Odense	J. Nielsen	109°8'23'1'10'4"	Svendborg Danish
511	Ruth Robinson J.B. Thall	Wood3MstSr 497 -452				1874	Gildersleeve Portland, Con.	J.B. Theall	139°9'33'0"12'2"	Boston United States
512	Ruth Shaw Dean -95	Wood3MstSr 365 -366				1867	Millville, N.J.	E. Carlaw	120°2'30'0"15'0"	Philadelphia United States
513	Ruth Waldron CF Sailed	WoodBk 330 287-304	Cont. 4 A 1	Apl	12	1875	W. Richardson Sunderland	Spearing & Waldron	135°2'27'5"12'9"	London
514	Ruthin H. Hamer 92-92	IronBk 1216 1150-1138	+	Ant	1	1865	Barclay, Curle & Co. Glasgow	C.H.H. Winters	224°4'34'2'22'5"	Ellefeth Ferman
515	Ruthwell G.W. Tozer -96	IronBk 1348 1250-1250	+	100 A 1	Sws	1885	E. Duncan & Co. Pt. Glasgow	T.G. Guthrie	239°5'36'2'21'5"	Glasgow
516	Rydalmere A. Kelly	IronBk 1270 1189-1166	+	100 A 1	Cif	1875	Whthvn SBCo. Whitehaven	W. Lowden & Co.	226°0'36'1'22'1"	Liverpool
517	Ryelands W. M. Mdr 88-87	Wood3MstSr 149 148-123	+	13 A 1	Lan	1887	Nicholson & Marsh	Glasson Dk. & Lyre Mat	102°2'22'9"10'8"	Lancaster
518	Ryevale D.L. Jenkins -93	IronBk 873 815-712	+	100 A 1	Cif	1878	Birrell, Spenshouse & Co.	Dumbarton	195°4'32'6"18'5"	Glasgow

\*. \* Additional Ships are inserted in the Supplement at the end of the Register.



Official No. Code Letters.	Ship's Name. Master. Special Surveys.	Material Rig, &c. Late Name, if any. No. of Decks, &c.	Registered Tonnage.		Particulars of Classification.			Built.			Registered Dimensions. Deck Brections, &c.			Port of Registry.		Moulded depth. ft. in.	Registered in which class, if not in L. R.
			Gross.	Under dk.-Net.	Character.	Part of Survey.	When.	By Whom.	Where.	Length.	Breadth.	Depth.	Flag.				

While the Committee take all means possible to obtain correct information concerning the Vessels entered in the Society's Register Book, it will be understood that in the case of Vessels not classed by the Society they cannot vouch for the complete accuracy of all the particulars given in respect of dates of metalling, tonnage, dimensions, decks, classification, &c.

19993	S. A. Fownes H.B. McKel -90	WoodSr	131	114-1 2 3				1890	G. Flewelling	Hampton, N.B.	A.W. Adams	90'4 27'6 7'4	St. John, N.B. British		
29139	S. A. Paine O. Bushey -87	WoodSr	139	-1 3 2				1866	.....	East Boston	H.Y. Stinson	93'4 24'0 9'5	Deer Isle, Me. United States		
316401	S. B. Marts J. McElroe	Wood3MstSr	552	-5 2 5				1891	L. Edwards	Dennisville, N.J.	T. VanGilder	147'3 35'0 14'8	Baltimore United States		R
42349	S. B. Wheeler R. Godfrey	WoodSr	281	-2 6 7				1883	.....	Wilmington Del.	Carson Harris	118'7 30'0 9'4	Wilmington Del. United States		
511312	S. C. Allen Thompson -88	WoodBk	690	-6 5 5				1888	New England S.B.Co.	Bath, Me.	C.S. Holmes	177'2 37'0 14'3	P. Townsend United States		V
6115179	S. C. Tryon H.O. Gall -93	Wood3MstSr	423	-4 0 2				1873	O.H. Bishop	Greenport, N.Y.	C.&J.F. Baker	140'0 32'0 14'0	Boston Mass. United States		R
7116354	S. D. Carleton E.T. Ansbury	WoodS	1882	-17 8 8				1890	Carleton, Norwood & Co.	Rockport, Me.	Carleton, Norwood & Co.	240'0 44'4 25'4	Rockport United States		RV
8116186	S. F. Maker D. McNeil -96	WoodSr	109	-1 0 4				1887	.....	Essex, Mass.	B.F. Payson	90'0 24'1 9'8	Gloster Mass. United States		R
9115967	S. G. Hart McLean	Wood3MstSr	532	-4 7 6				1883	W. Fish	Waldoboro, Me.	S.G. Hart	159'6 34'3 12'3	St. Grge, Me. United States		R
10116498	S. G. Haskell E.A. Richardson -91	Wood3MstSr	682	-5 6 9				1891	J.W. Sawyer & Son	Millbridge, Me.	S.G. Haskell	160'2 34'7 17'3	Deer Isle, Me. United States		R
11116146	S. G. Wilder D. McNeil -96	WoodBkn	604	571-5 0 7				1887	Hall Brothers	Prt Blakely	Williams, Dimond & Co.	166'8 37'3 14'0	S. Francisco United States		V
12116146	S. H. J. Dubuis 96-96	WoodBk	213	-1 9 7				1862	G. Beck	Dunkirk	H. Durin	98'4 21'7 13'4	Dunkirk French		V
13116435	S. Hale G.L. Coleman 79-79	WoodSr	125	-1 1 9				1883	.....	Taunton, Mass.	G.L. Coleman	89'6 26'5 8'5	Fall Riv. Mass. United States		
14116146	S. Louisa I. Andersen -77	WoodBn	121	104-1 1 3				1872	Popp & Michelsen	Copenhagen	A. Asgeirsson	88'4 19'5 9'9	Isafjord, Iceland Danish		V
15115312	S. M. Bird J. Muriel 159-74	Wood3MstSr	517	-4 9 1				1874	.....	Belfast, Me.	S.M. Bird	132'0 32'1 15'2	Rocklnd, Me. United States		V
16116130	S. N. Castle L.H. Hubbard -87	WoodBkn	515	-4 8 9				1887	Hall Brothers	Prt Blakely	L.H. Hubbard	155'8 35'1 13'7	S. Francisco United States		V
17116130	S. N. Hansen Stendal	WoodBg	320	286-3 0 7				1873	O.&P. Knudsen	Lillesand	O.&P. Knudsen	114'6 27'7 14'8	Lillesand Norwegian		N
18116722	S. P. Blackburn Alex. Ross -96	Wood4MstSr	1757	-15 3 7				1896	Percy & Small	Bath, Me.	S.R. Percy	233'7 43'9 20'1	Bath, Me. United States		R
19116686	S. P. Hitchcock O.G. Lawrence 94-96	WoodS	2305	2178-20 8 6				1883	I.F. Chapman & Co.	Bath, Me.	I.F. Chapman & Co.	247'4 44'3 28'6	New York United States		RV
20116692	S. P. Willard G. Olsen 92-96	Wood3MstSr	604	-5 5 3				1879	Adams & Hitchcock	Bath, Me.	S.R. Percy	162'3 35'6 13'2	Bath, Me. United States		R
21116638	S. R. Lyman W.S. Hatch -95	WoodSr	128	-1 2 2				1892	J. Story	Essex, Mass.	Oakes & Foster	98'6 25'2 10'4	Gloster Mass. United States		
22115904	S. R. Lyman W.S. Hatch -95	WoodBk	599	-5 3 1				1873	A. Seabury	Yarmouth, Me.	Chase, Leavitt & Co.	139'9 32'3 17'2	Portland, Me. United States		R
23116130	S. R. & H. T. Allen -94	WoodSr	148	148-1 2 2				1872	Mansfield	Teignm'uth	P. Ward	94'8 22'2 12'8	Teignm'uth British		
24116130	S. S. Hudson Vaughan	Wood3MstSr	430	-4 0 8	3.88	Tgn A&CP	9	1869	.....	May's Land, N.J.	D.F. Vaughan	127'1 30'9 19'2	Somrs PtN. J. United States		
25116130	S. V. W. Simons Douglass	WoodSr	194	-1 8 4				1869	.....	Camden, NJ	F. Smith	106'0 29'0 8'6	Baltimore United States		
26115847	S. Warren Hall E.W. Hill	WoodSr	160	-1 5 2				1882	J.R. Cahall & Co.	Milford, Del.	J.W. Hall	101'0 29'0 7'0	Wilmington Del. United States		
27116130	S. & J. Collier Macaulay -87	WoodSr	146	146-1 4 6				1872	J. Tait	Sth. Marysburg, Ont.	Allan Lockhart	106'0 23'8 8'7	Darlington, Ont. British		
28116130	Saadeti Bahri M.M. Arah	WoodSr	-1 1 2					1893	.....	Sakaria, Black Sea	Sahag Carayan	.....	Cnstantnple Turkish		A
29116130	Saama J.W. Peiponen	WoodSr	-1 0 2					1880	.....	Säkkjärvi	J.A.R. Lindberg	78'7 21'6 9'8	Sordavala Russian		
30116130	Saarbruck W. Clark -71	WoodSr	163	-1 3 6				1871	.....	E. Machias, Me.	P.S.I. Talbot & Co.	99'5 26'5 8'7	Machias, Me. United States		
31116130	Saari Widermark	Wood3MstSr	404					1891	W. Wigelius	Gustafs sn.	A. Abrahamsson	131'5 31'4 15'0	Nystad Russian		V
32116130	Saarikoski K.O. Spolund	WoodBk	-6 2 3					1870	M. Hannus	Sastmola	A. Ahlström	161'7 33'1 18'5	Björneborg Russian		
33116130	Sabbadino G. Furlan -90	WoodSr	105	-1 0 0				1890	L. Menetto & Figlio	Chioggia	E.G. Furlan fu F.	85'6 23'2 11'3	Venice Italian		A
34116130	Sabrina Boyer	IronBk	792	760-7 4 6	*100A1 A1	Liv A&CP	0	1874	T. Royden & Sons	Liverpool	J. Newton & Co.	187'2 31'7 19'9	Liverpool British	21 # 7 # 3 # 7 #	

Table with columns: Numero Officiel, Nom du Navire, Matériaux, Grément, etc., Tonnage, Détails de la Classification, Construit, Armateurs, Dimensions d'après la Demande, Superstructures, &c., Port d'Armement. Rows include ships like Sabrina, Sackville Packet, Sacramento, Sadi Carnot, Sadie, Sadie C. Sumner, Sadie Corey, Sadie Willcutt, Sæheim, Særømner, Saeta, Safi, Safir, Saga, Saeta, Sagatun, Sagitta, Sagittario, Sagona, Saigon, Sailor Boy, St. Alphonse, St. Anne.

Official No.	Ship's Name.	Material, Rig, &c.	Registered Tonnage.	Particulars of Classification.		Built.			Registered Dimensions, Deck Erections, &c.	Port of Registry.	Moulded Length.	Moulded Breadth.	Moulded Depth.	Flag.	Remarks.
				Character.	Part of Survey.	When.	By Whom.	Where.							
70	Saint Anshert	Wood3MetBn Bocher -96 C12.06	276 -1 7 1			1896	L.Tranchemer	LaRichard-dais	A.Labbé	121'3"	27'2"	12'6"	St.Servan French	V	
70	St. Antoine de Padoue	WoodBn Fouques C10.95	356 -2 1 6			1895	Gautier père	St.Malo	T.Monnier	137'0"	29'6"	13'1"	Fécamp French	V	
74	St. Bernardin	WoodLr 101	133 -1 0 4			1895	A.Bahoux	Boulogne	Tourtet fils & Verhague	78'7"	23'0"	12'0"	Boulogne French		
75	St. Catherine	WoodSp 101	101 99-1 0 1			1882	H.Gill	Quebec	GibbonGill	101'0"	22'3"	6'7"	Montreal British		
77	St. Charles	WoodSr 125	107 107-9 6		Hul 7	1856	Jersey		W.G.Camp	80'3"	20'6"	10'5"	Bridgewater British	11 7 2 1 1/2	
77	St. Charles	WoodSp 121 1 2 1	125 121 1 2 1			1891	G.Manseau	Pierreville,	C.Mongean	104'4"	22'4"	6'9"	Montreal British		
77	St. Christopher	WoodBk 101	637 580-5 9 3			1866	F.Devrient	Danzig	J.P.Jönsson	149'9"	32'5"	17'4"	Landserona Swedish		
77	St. Clair	WoodSr 101	101 101-1 0 1			1875	JohnTait	Sophia-burgh,Ont.	JamesLamont	82'0"	21'0"	8'0"	Chatham,Ont British		
77	St. Clair	WoodSr 112	112 111-9 7			1891	W.Date&Sons	Kingsbridge	J.Westcott	84'0"	21'4"	10'7"	Plymouth British	11 6 1 5	
81	St. Clemens	WoodBn 185	185 161-1 6 6			1865	C.A.Hahn	Värnanäs	O.U.C.E.Rosenkrantz	109'2"	24'9"	10'2"	Malmö Swedish		
81	St. Croix	WoodBkn 704	704 627-6 5 3			1890	T.A.Mosher	Newport, N.S.	T.Aylward	157'9"	36'5"	16'0"	Windsor, NS British	V	
81	St. Cuthbert	IronBk 1027	1027 969-9 9 9		Ham 9	1884	Barclay,Curle & Co.	Glasgow	J.&J.Rae&Co.	211'0"	33'7"	20'0"	Liverpool British	21 5 4 0	
81	St. Cyprien	WoodSp 128	128 125-1 2 8			1872		St.Thos.de Pierreville	J.B.Desmarais	105'0"	22'8"	7'1"	Montreal British		
81	St. David	WoodS 1596	1596 1535-1536			1877	J.McDonald	Bath, Maine	Flint&Co.	213'4"	40'6"	25'2"	NewYork United States	RV	
81	St. Devenick	WoodSr 258	258 252-2 1 0		Jer 7	1864	J.Geddie	Garmouth	R.Allix	114'8"	24'8"	14'5"	Guernsey British	16 0 2 0	
81	St. Elmo	WoodSr 121	121 -1 1 5			1870		Round Pond,Me.	A.F.Crockett Company	85'5"	25'3"	7'6"	Rocklnd,Me United States		
81	Saint Enoch	Steels 1955	1955 1837-1852			1892	C.Connell&Co	Glasgow	St.EnochSailing ShipCo.(Lim.) (A.Mackay&Co.)	272'0"	40'0"	23'6"	Glasgow British	25 1	
81	St. Frances	WoodS 1899	1899 -1811			1882	McDonald	Bath, Maine	Flint&Co.	231'4"	41'8"	25'9"	NewYork United States	RV	
81	St. Germans	WoodSr 114	114 114-1 0 0		Ply 12	1859	Waters	Bideford	T.H.Coake J.Stephens	84'6"	20'5"	11'1"	Plymouth British		
81	St. Hubert	Wood3MstSr 444	444 371-4 0 8			1881	J.Oltmann's Wwe	Brake	Vandaele,Hubert &Cie.	135'3"	26'4"	15'5"	Fécamp French	V	
81	St. Ideuc	WoodBk 388	388 -2 5 6			1876	E.Nouet	St.Malo	G.Anquetil	122'3"	25'9"	14'9"	Fécamp French		
81	St. James	WoodBk 1579	1579 1487-1453			1883	J.McDonald	Bath,Maine	Flint&Co.	218'5"	41'3"	23'7"	NewYork United States	RV	
81	St. Jean	WoodBk 348	348 -2 4 2			1887	F.Capon	Fécamp	T.Monnier	117'4"	25'6"	15'4"	Fécamp French		
81	St. Jean Baptiste	WoodDy 140	140 -1 0 3			1895	Masse et Caantlet	Fécamp	Renoult&Vve. Lebourg	88'3"	25'1"	11'1"	Fécamp French	V	
81	St. Jean Baptiste	WoodSp 123	123 117-1 2 3			1872		Quebec	A.Labrecque	99'4"	22'5"	7'4"	Montreal British		
81	St. Johannes	WoodBg 302	302 277-2 8 5			1870	EllifR.Fidje	Risör	B.A.Grøgaard	115'4"	27'4"	14'2"	Kragerö Norwegian	N	
81	St. John	WoodBg 153	153 139-1 4 1			1865	J.Andreasen	Kragerö	M.E.Schilbred	82'9"	23'1"	11'8"	Brevig Norwegian	N	
81	St. John	WoodS 1885	1885 1819-1819			1870	Chapman& Flint	Bath,Maine	I.F.Chapman&Co.	216'3"	42'7"	28'9"	NewYork United States	RV	
81	St. Joseph	Wood3MstSr 404	404 333-3 7 0			1871	W.Oliver	Granville, N.S.	Aktieselskabet "St. Joseph" (CarlJohnsen)	137'2"	30'1"	13'0"	Arendal Norwegian	N	
81	St. Joseph	WoodSp 112	112 109-1 1 2			1882	N.Lamié	Quebec	W.Carpentier	97'6"	23'0"	6'9"	Montreal British		
81	St. Joseph	WoodSr 111	111 106-1 1 1			1895	A.Pois	LesEcu-reuils	A.Pois	98'9"	22'9"	7'2"	Quebec British		
81	St. Julien	WoodBn 208	208 -1 0 4			1875	T.Kelly	Parrsboro', N.S.	MorvanFrères	100'4"	28'7"	10'9"	Lannion French	V	
81	St. Julien	WoodSp 103	103 99-1 0 3			1884	J.Matton	Sorel	LouisA.Cham-pagne	97'3"	23'0"	7'2"	Montreal British		
81	St. Julien	WoodBk 1077	1077 962-1049			1880	J.&R.McLeod	BlackRiver, N.B.	Frøp&Son	177'7"	37'0"	22'4"	St.John,N.B. British	V	
81	St. Katherine	WoodBk 1264	1264 -1153			1890	J.McDonald	Bath,Me.	Flint&Co.	202'8"	39'3"	19'1"	NewYork United States	R	

Numero Officiel.	Nom du Navire. Matériaux. Grément, etc.	Tonnage	Détails de la Classification.		Construit.			Dimensions d'après le Dessin Superstructure, &c.			Port
			Capitaine. Ex-nom, s'il y a lieu.	Total.	Cote.	Quant.	Par qui.	Où.	Armateurs.	Longueur.	
Numero Ordre.	Visites Périodiques. Nombres des Ponts.	Sous Pont.	Part de Vitesse.	Part de Force aux Vents.	Part de Force aux Vagues.	Part de Force aux Vents et Vagues.	Armateurs.	Armateurs.	Armateurs.	Armateurs.	Armateurs.
108 60367 W&MT	St. Kilda Wm. Robertson 90-93	IronSr 198	1800-159				1868 J. Fullerton & Co.	Parlay	A. Hatrick	127'3 22'0 10'1	Melbourne
109 74240	St. Lawrence	WoodSp 102	100-102				1872 .....	St. Thomas de Pierreville	M. Lameraude	97'6 23'0 7'0	Montreal
110 76636	St. Louis J. Griffin -90	WoodBkn 361	341-361				1877 L. Shickluna	St. Catharines, Ont.	Sylvester Bros.	127'7 26'2 11'9	St. Catharines
111 KWQD 00541	(ex Johanna) F&YM 1,96	Wood3MstSr 431	216				1884 J. Steffen	Lübeck	L. Eudier	131'2 28'5 13'8	Fécamp
112 115260 J&MS	St. Lucie T. T. Erskine F&YM 12,95	WoodBkn 708	583-683				1886 L.H. Lafleur	Yamaska, P.Q.	A. Laplante	97'1 22'4 7'1	Montreal
113 28849 LWRR	St. Lucien Feros -94	WoodDy 137	101				1874 Merrow	Bowdoinham, Me.	J.W. Elwell & Co.	150'8 33'4 19'3	New York
114 77696	St. Marie	WoodSp 117	112-117				1879 E. Belair	Quebec	A. Fortier	101'0 22'3 6'5	Montreal
115 115563 J&MS	St. Mark D.W. Dudley 94-96 F&YM 9,96	Wood3MstSr 300	1892-1788				1877 Hitchcock & Blair	Bath, Maine	G.W. Johnson	232'4 42'3 27'5	New York
116 28849 JHRL	St. Mary Nash -93 F&YM 11,94	WoodBkn 709	680-680				1869 .....	Eastport, Me.	J.W. Elwell & Co.	154'0 33'0 20'0	New York
* 118 92294 K&SM	Saint Mary's Bay J. Macfarlane -95 ss Bry. No. 2-94	IronBk 1165	1070-1115	+100A1	Shl	r	1886 Russell & Co.	Pt. Glasgow	Hatfield, Cameron & Co.	215'2 35'1 21'2	Glasgow
119 RFSV 103728	St. Matheus M.A. Mattsson	WoodBk 339	339				1872 .....	Leinland	E.G. Eriksson	128'6 29'6 14'0	Marihamn
120 94872	Saint Maurice W.R. Merriam -98	Wood3MstSr 112	257-272				1896 J.E. Pettis	Pt Grenville, N.S.	J.E. Pettis	119'9 31'3 11'3	Parrabro NS
121 122	Saint Michel Beven -95 F&YM 5,95	WoodBn 340	108-112				1888 G. Manseau	Pierreville, P.Q.	O.P. Husjun.	98'6 22'7 6'6	Montreal
122 KWSP 97031	Provost -94 C5,94	WoodBn 174	110				1895 Levielle	Honfleur	D. Auger	116'0 27'8 13'0	Havre
Missing 125 66017	N. Porter -93	WoodSp 103	102-107				1891 A.O. Porter	Tusket Wedge, N.S.	J.H. Porter & Co.	82'6 23'6 9'6	Yrmonth NS
126 76795 QVJD	Saint Mildred A. Scott 88-86 ss Liv. No. 3-11,89	IronSr 1435	1306-1363	+100A1	Cff	s	1877 Richardson, Duck & Co.	Stockton	Ship "St. Mildred" Co. (Lim.) (Ranjan Gilmour & Co.)	229'6 38'1 22'8	Glasgow
127 99852 MTDN	Saint Mirren R.F. Ramsay 92-92 ss Ham. No. 1-96	SteelS 1956	1836-1855	+100A1	Ant	r	1892 C. Connell & Co.	Glasgow	"St Mirren" Sailing Ship Co. (Lim.) (A. Mackay & Co.)	272'0 40'0 23'6	Glasgow
128 99801 MPBT	Saint Monan G. Gjerdansen 98-98 ss Aut. No. 2-98	IronBk 1518	1382-1453	+ * A1	Lon	r	1868 T. Royden & Sons	Liverpool	R. J. Swaney (G.T. Monson)	224'7 37'8 23'6	Liverpool
129 23801 JHDG	St. Nicholas D.G. McIntosh F&YM 5,96	WoodS 1799	1723-1888	+100A1	Bry	v	1892 C. Connell & Co.	Glasgow	"St Mungo" Sailing Ship Co. (Lim.) (A. Mackay & Co.)	272'0 40'0 23'6	Glasgow
130 116372 KHTG	Saint Nicolai J. Crouke -97	WoodSr 173	160-138				1869 Chapman & Flint	Bath, Maine	Flint & Co.	206'9 42'8 29'8	New York
131 92003 MFRC	St. Paul Fuller -94 F&YM 11,96	WoodS 1894	1824-1824				1890 .....	Perth Amboy, N.J.	Philadelphia & Reading R.R. Co.	186'5 35'0 16'0	Philadelphia
132 115300 JQDN	St. Peter J.E. Skaling -92 F&YM 10,91	WoodBkn 591	529-551				1863 .....	Sweden	T. Murray	107'0 25'0 10'6	Cork
133 97174 TJRK	St. Petroc F. Conauy 80-93 ss Apl. No. 1-97	IronK 98	96-83	+100A1	Apl	e	1893 G & H Bodewes Brothers	Martenshook	J. Hawken	89'5 20'7 8'6	Padstow
134 97174 TJRK	St. Pierre Calvé YMI,93	WoodBn 462	414				1893 M. Leviels	Honfleur	D. Auger	118'1 26'9 13'1	Havre
135 97187 TJRL	St. Peter J.E. Skaling -92 F&YM 10,91	WoodBkn 591	529-551				1874 J. Johnson	Bideford	F. Martin-Laval	117'2 24'9 12'6	Marseilles
136 84982 NCFW	Saint Petroc F. Conauy 80-93 ss Apl. No. 1-97	IronK 98	96-83	+100A1	Apl	e	1885 F. Capon	Fécamp	J. Malandain	115'4 25'6 14'9	Fécamp
137 97187 TJRL	St. Pierre Calvé YMI,93	WoodBn 462	414				1881 G. Manseau	Quebec	Pierre Mongeau	102'2 22'2 6'6	Montreal
138 LBCM	Legoff (ex Western Belle) F&YM 3,96	WoodBk 322	110-113				1894 Syndicat des Charpentiers	Boulogne	P. Delpierre	86'7 24'3 12'3	Boulogne
139 LBFV	St. Roch A. Delpierre 94	WoodSp 111	110-110				1894 J.B. Morin	Pierreville, P.Q.	A. Lapomereille	107'9 22'8 7'9	Montreal
140 00888	St. Thomas H.W. Hammett	Wood3MstSr 742	653				1885 Minott	Phippshurg, Me.	J. Robillard & J.F. Baker	164'1 35'4 17'7	Boston Mass

Official No.	Ship's Name.	Material, Rig, &c.	Registered Tonnage.	Particulars of Classification.			Built.			Registered Dimensions, Deck Breeches, &c.	Port of Registry.	Moulded depth.	Registered in which country.			
				Character.	Part of Survey.	Year assigned.	When.	By Whom.	Where.					Owners.		
Code Letters.	Master.	Late Name, if any.	Gross.	+	+	+	+	+	+	+	+	+				
	Special Surveys.	No. of Decks, &c.	Under 4k.-Net.	for Special Survey.	Date of last Survey.	Part of Survey.	Year assigned.	When.	By Whom.	Where.	Length.	Breadth.	Depth.	Flag.	ft. in.	
140	Saint Vincent	WoodBk	1377	+		Brs	10	1872	Dunn	Quebec	Aktieselskabet "St. Vincent" (Ole J. Olsen)	200'0"	36'5"	24'8"	Xiansand Norwegian	V
140	St. Yves	WoodSr	285					1862	Jollet & Babin	Nantes	H. & L. Sebert	100'0"	25'9"	14'8"	St. Brienc French	V
147	Sainte Albertine	WoodBk	301					1875	Celeria & Debarbieri	Sestri Ponente	Actieselskabet "Eglantine" (G. Justnes)	124'2"	26'0"	12'3"	Xiansand Norwegian	V
148	Sainte Anne	WoodSr	157					1893	Gautier	St. Malo	De Kerjégu	99'3"	24'0"	12'1"	Le Légué French	V
148	Sainte Eugénie	WoodBg	131					1867	J. Coyac fils	Redon	Hurtaud	78'7"	22'0"	11'5"	Auray French	V
148	Sainte Marie	WoodSr	175					1896	J. E. Pettis	Pt. Greville	J. E. Pettis	108'0"	32'0"	11'6"	PGrevilleNS British	R
151	Le Blanc	Wood3MstSr	175					1888	L. A. Melançon	Church Pnt. N.S.	H. C. Outerbridge	105'5"	26'4"	9'1"	Wymth, N.S. British	R
151	Sainte Marthe	Iron3MstSr	436	+		Mtr	7	1876	J. Scott & Sons	Inverkeithing	A. Fabre & fils	146'0"	29'3"	12'7"	Marseilles French	V
151	Sainte Rose	WoodBk	425					1877	G. B. Poli	Chioggia	P. Gosselin	131'8"	29'7"	19'4"	Fécamp French	V
151	Salacia	WoodBn	227					1867	W. H. Pearson, jun.	Sunderland	G. Holden, jun.	104'6"	25'4"	15'3"	Faversham British	V
151	Salamanca	IronBk	1262	+	100A1	Liv	8	1877	J. & G. Thomson	Glasgow	J. Hardie & Co. Semidei, Brs	227'7"	35'9"	21'3"	Glasgow British Genoa	22 / 7
151	Salamis	Iron3	1130	+	100A1	Bry Lon	8	1875	W. Hood & Co.	Aberdeen	C. Thomsen	221'6"	36'0"	21'7"	Aberdeen British	23 / 7
151	Salem	WoodBk	927					1867	Mårtensson	Luceá	Cecil Smith	179'5"	37'0"	20'4"	Tvedestrnd Norwegian	V
151	Salem	WoodBk	438					1873	S. Tellefsen	Tvedstrand	Akties. "Salem" (M. Eliassen)	128'1"	29'2"	17'1"	Drammen Norwegian	N
151	Salerno	WoodBn	245					1869	E. Östman	Sundsvall	L. Jönsson	117'5"	28'2"	12'0"	Kilnbergstrp Swedish	R
151	Salina	WoodBk	367					1891	V. Bonifacio	Salerno	G. Giacchetti	103'1"	23'5"	12'4"	Castilamare Italian	I
151	Sallie B.	WoodSr	287					1886	J. E. Starr	Eatonville, N.S.	L. McKay	138'0"	33'9"	10'4"	Quebec British	V
151	Sallie Bonsall	WoodBk	332					1861	.....	Philadel-phia	L. H. Higgins	116'5"	30'0"	9'9"	Boston Mass United States	N
151	Sallie E. Ludlam	Wood3MstSr	237					1862	.....	Robbinston, U.S.	Edward Stinson, jun.	115'5"	26'8"	13'0"	Nassau, N.P. British	R
151	Sallie Ion	Wood3MstSr	550					1873	.....	Goshen, N.J.	B. Shoe	113'7"	30'3"	9'3"	Boston Mass United States	V
151	Sally	Wood3	1198					1884	G. Merrill	Searsport, Me.	R. P. Buck & Co.	143'8"	34'7"	12'8"	Searsprt, Me United States	R
151	Sally Purnell Beswick	WoodSr	125					1864	E. & A. Sewall	Bath, Me	C. H. Foug	180'8"	35'8"	23'4"	Stockholm Swedish	V
151	Sally W. Ponder	WoodSr	108					1845	L. J. Berggran	Bergqvara	C. J. Nilsson	86'3"	23'3"	10'4"	Kalmar Swedish	N
151	Salme	Wood3MstSr	293					1892	W. G. Abbott	Milford, Del	R. J. Beswick	85'0"	26'5"	6'0"	Wilmington D United States	N
151	Salom	WoodBk	479					1854	.....	Milton, Del.	E. F. Lincoln	86'6"	25'4"	6'4"	Fall Riv. Mas United States	V
151	Salterbeck	WoodBk	186					1891	A. Justi	Kasparwick	J. Kristenbrun	120'0"	30'0"	13'7"	Riga Russian	V
151	Salterod	WoodBk	769					1878	D. Hietula	Wederlaks	K. Lindblom	140'7"	31'2"	16'1"	Åbo Russian	N
151	Saltram	WoodSr	139					1874	T. Jensen	Risör	Thygesen & Aalholm	135'4"	30'9"	16'9"	Arendal Norwegian	N
151	Salus	WoodBg	259					1869	Beck	Workington	E. Murray	104'8"	23'7"	12'0"	Workingtn British	13 / 6
151	Saluto	WoodBk	767					1895	A. Aanonsen	Arendal	Actieselskabet "Salteröd" (A. Aanonsen)	164'7"	35'5"	17'9"	Arendal Norwegian	NV
151	Salvador	WoodBn	360					1877	Marshall	Plymouth	W. S. Morland	95'6"	22'4"	11'5"	Bridport British	N
151	Salvador	WoodSr	162					1873	.....	Sandefjord	A. Hansens Enke (K. Nielsen)	100'7"	26'8"	14'6"	Sandefjord Norwegian	N
151	Salvador	WoodSr	153					1875	H. J. Bager	Marstal	L. J. Bager	94'4"	21'9"	10'8"	Marstal Danish	V
151	Salvador	WoodBk	339					1888	S. Johnsen	Grimstad	M. F. Stray	171'5"	33'5"	18'6"	Xiansand Norwegian	N
151	Salvador	WoodBn	360					.....	.....	Italy	C. D. Bunker & Co.	127'6"	26'8"	15'4"	Corinto Nicaraguan	N
151	Salvador	WoodSr	162					1864	.....	Baltimore, U.S.	James B. Bell	94'4"	26'2"	8'6"	Nassau, N.P. British	V
151	Salvador	Wood3MstSr	165					1892	N. J. Jensen	Marstal	A. H. Petersen	101'5"	22'5"	10'8"	Marstal Danish	V

Numero Officiel.	Nom du Navire. Matériaux. Greement, etc.	Tonnage Officiel.	Détails de la Classification.		Construit.			Dimensions d'après Superstructures, &c.	Port d'Armement.
			Total	Code	Quant.	Parties	Années.		
182	Salvator C. Jensen -95	WoodS	453		1800	Eureka, Cal	C.A. Hooper & Co.	160'0" 36'0" 11'6"	S. Francisco United States
183	Halasi -96	WoodB	202		1875	J.J. Cassard	Nantes	A. Le François	88'3" 28'3" 12'8"
184	Salvatore Fariello -94	WoodBk	511		1877	A. Castellano	Sorrento	F.S. Ciampa e figli	138'7" 28'5" 19'3"
185	P. De Franceschi (ex Amiciola)	WoodBn	183		1872	Savona	Francesca Guarnera	102'0" 23'8" 13'3"	Messina Italian
186	Salvatore Accame D. Andena -91	WoodBk	852		1878	G. Calcagno	Sestri Ponente	Em. Accame & figli	183'0" 33'8" 22'0"
187	Salvatore Ciampa Caffero -94	SteelS	1780		1800	G. Ansaldo & Co.	Savona	F.S. Ciampa e figli	267'3" 39'4" 22'8"
188	Salvatore-de-Salvo & figlio F. Borretto -95	WoodB	322		1869	A. Bonifacio	Castellana Grotte	S. de Salvo e figlio	112'2" 26'7" 17'8"
189	Sam Lundvall 93	WoodBkn	265		1803	C. Thorén	Oscarshamn	J.E. Hagström	120'4" 24'4" 11'8"
190	Sam Mendel T. Lewis -94	IronBk	1057	100A1	1861	Pile, Spence & Co.	W. H. Pittman	T. Roberts	215'6" 35'0" 20'6"
191	Sam Skolfield, 2nd Hall	WoodS	1603		1883	Skolfield Bros.	Brunswick, Me.	Skolfield Bros.	218'7" 39'9" 24'2"
192	Sam Weller E.J. Loveridge -91	WoodBn	177		1864	Upham	Brixham	Loveridge Bros.	102'5" 23'1" 12'9"
193	Samanco G. Williamson -94	IronBk	840	100A1	1884	W. Pickersgill & Sons	Sunderland	S. Wakeham & Son	195'0" 32'3" 19'1"
194	Samar A.T. Forbes -89	WoodBk	1111		1875	Campbell & Brooks	East Boston	J.H. Conant Co.	179'0" 36'0" 22'6"
195	Samaria C.H. Reed -90	WoodS	1509		1876	Houghton Bros.	Bath, Maine	S.B. Peterson	217'6" 39'1" 24'1"
196	Samaritan L.J. Dexter -96	Steel4MstBk	2143	100A1	1891	R. Duncan & Co (Lim.)	Pt Glasgow	W. Thomson & Co.	282'2" 42'1" 24'5"
197	Samarkand W. Peters -96	IronBk	1161	100A1	1877	Barclay, Curle & Co.	Glasgow	J. Fairlie	220'7" 35'1" 21'1"
198	Sambo H. Andersen	WoodB	278		1853	Prussia		A. Andersen	98'5" 27'5" 15'1"
199	Samoa H.C.J. Fretwurst 95-96	IronBk	1138	100A1	1886	Russell & Co.	Greenock	P. Denniston & Co.	214'6" 35'1" 21'2"
200	A. Berntzen	WoodBk	734		1893	Tvedestrand		Rederiskabet "Samoa" (A & F. Smith)	151'1" 34'7" 17'0"
201	Samona J.L. Boyce 92-92	SteelS	1962	100A1	1892	C. Connell & Co	Glasgow	Samona S. Co. (Lim.), (J.D. Chnk)	272'0" 40'0" 23'6"
202	Samos C.G. Handy 95-95	Wood3MstSr	395		1868	Smith & Townsend	Boston, Mass.	T.L. Mayo	182'5" 29'6" 15'5"
203	Luchianos -93	Wood3MstSr	-247		1893	Syra		G.K. Nicolas	98'4" 24'6" 14'8"
204	Sampo J.F. Palmroos -91	WoodB	-199		1840	Wismar		J.F. Palmroos	87'7" 25'6" 13'6"
205	Samson Martinsohn	IronSr	205		1887	Barclay, Curle & Co. (Lim.)	Glasgow	Rangoon Port Commissioners	104'3" 23'0" 12'0"
206	Samuel Martinsohn	WoodSr	-252		1879	J. Brackmann	Haynash	J. Martinsohn	96'6" 26'5" 13'9"
207	Samuel B. Hubbard A. Mehaffey	Wood3MstSr	403		1882	J. Davidson	N. London, Con.	A. Mehaffey	136'2" 33'5" 13'0"
208	Samuel C. Hart J.H. Kelley	WoodSr	258		1870	Goss & Sawyer	Bath, Maine	P.G. Thomson	112'7" 29'3" 8'7"
209	Samuel Castner, jun. J. Burroughs -92	WoodSr	240		1863	Milford, Del		S. Castner, Jr.	119'8" 29'3" 10'0"
210	Samuel D. Carleton A. Berntzen	WoodBarge	843		1868	Rockport, Me.		Hurlee Dry Dock Co.	158'9" 34'2" 21'0"
211	Samuel Dillaway Smith -90	Wood3MstSr	789		1886	Deering & Donnell	Bath, Me.	Deering & Donnell	170'4" 35'2" 17'9"
212	Samuel H. Nickerson Rodich -93	WoodBk	755		1878	G. Emery	Harrington, Me.	J.S. Winslow & Co.	152'0" 34'2" 19'7"
213	Samuel H. Sharp B.P. Cavilleer 84-90	WoodSr	249		1825	Maurice-town, N.J.		C.W. Alcott & Co.	114'4" 28'9" 9'9"
214	Samuel Hart Hart -91	WoodSr	210		1871	Waldoboro, Me.		S.G. Hart	104'0" 29'3" 9'9"
215	Samuel Holland J. Owen -97	Wood3MstSr	160		1867	Griffiths	Portmadoc	J. Williams	92'4" 23'1" 12'3"
216	Samuel L. Russell McClain	WoodSr	194		1869	Leedsburg, N.J.		J. Russell	109'0" 25'0" 7'0"
217	Samuel Moss T.J. Malby 91-	WoodSr	150		1878	Moss	Par	S. Truscott	97'0" 23'3" 11'1"

Wrecked  
Lost by Collision

100A1  
Liv A&CP  
Mdb LA&CP  
Shl  
Ham LA&CP  
NYk  
Dun A&CP  
Dry  
A1  
Pmd A&CP  
G  
Cont. S A1 Par  
From 12 to Par. A&CP  
+ 6000 NIL

Official No.	Ship's Name.	Material, Rig, &c.	Registered Tonnage.	Particulars of Classification.			Built.			Registered Dimensions, Deck Erections, &c.	Port of Registry.	Moulded Length.	Moulded Breadth.	Moulded Depth.
				Character.	Part of Survey.	Part of Survey.	When.	By Whom.	Where.					
018-0307 MADH	Samuel Plimsoll J.Henderson 75-84 1BH Cem	Irons	1524 1343-1459	*100A1 3,982-07	Lon A&CP	1873	W.Hood & Co.	Aberdeen	G.Thompson & Co.	241'3" 39'0" 23'1" P59' F34' BK94'	Aberdeen British	24	2	
019-116763 117PF	Samuel S. Thorp Pearce	Wood3MstSr	529 502			1881	D.Carll	City Island, N.Y.	C.S.Pearce	150'0" 35'6" 15'2"	Pth Amby NJ United States			
020-15797 157	Samuel W. Hall T.Mumford -89	Wood3MstSr	322 306			1888		Frederica, Del.	S.W.Hall	136'3" 32'7" 9'1"	Wilmington Del. United States			
021-118007 118SCR	Samuel W. Tilton W.W.Smith -90	Wood4MstSr	938 891			1890	S.W.Tilton	Camden, N.J.	W.C.Smith	190'0" 39'0" 18'0"	Somrs Pt N.J United States			R
022-118008 118	San Antonio J.Perez Padilla (ex Posible, ex E.B. Darling)	WoodSr	158 150			1874		Port Jefferson	T.Bosch y Sastre	96'8" 27'8" 9'2"	Las Palmas, Gt. Canary Spanish			
023-118009 118	San Bartolomeo G.Barnao -91 YM4,93	WoodSr	117 111			1859		Arenys de Mar	A.Castafer	81'8" 25'3" 10'3"	Majorca Spanish			I
024-118010 117EP	San Blas A.T.Cohoon -94	WoodSr	112 107			1891	S.Paolillo	Torre del Greco	A.Albanese	89'4" 22'6" 10'3"	Naples Italian			R
025-118011 118	San Buenaventura Doherty	WoodSr	240 233-199			1894	J.Hutt	Pt Medway, N.S.	W.Mitchell	96'0" 25'4" 14'9"	Pt Mdwy, NS British			
026-118012 118	San Domenico D.Eichmann -93 1BH Cem	SteelBk	181 172			1876		Fairhaven, Cal.	D.Steffens	107'0" 30'0" 8'5"	S.Francisco United States			
027-118013 118	San Fernando Vera YM9,93	WoodSr Barge	1119 1004-1102	*100A1 1,97	Gen LA&CP	1893	Fratelli Poli	Chioggia	Flli.R.L.&D.Poli fuG.	218'1" 34'7" 21'6" P51' F28' BK8'	Venice Italian	22	2	
028-118014 118	San Francesco di Paola A.Delf Aquila -90 (ex Arturo)	WoodBk	331 314			1893	Kelley, Spear & Co.	Bath, Me.	Tomeu, Janer & Cia.	150'8" 31'9" 10'1"	Nuevitas Spanish			R
029-118015 118	San Francisco H.Leece -92	WoodBk	128 124-121			1856		Venice	G.R.Fernia	78'7" 23'8" 12'3"	Bari Italian			A
030-118016 118	San Francisco de Paula Hormaza -94 (ex India) F&YM4,91	WoodBk	129 123			1859	Reierstieg Schiffswerfte	Hamburg	W.Sissingh	135'5" 30'5" 16'4"	Delfzijl Dutch			D
031-118017 118	San Giorgio G.Gotuzzo -91	WoodBn	110 105			1864		Barcelona	B.Borrás	81'4" 23'3" 10'3"	Palma, Maj. Spanish			
032-118018 118	San Giovanni G.Berti -86 (ex Angelo)	WoodBn	110 105			1859		Villajoyosa	J.Corbeto y Salinas	86'0" 22'0" 9'6"	Alicante Spanish			
033-118019 118	San Giovanni Battista M.Esposito -94 YM7,92	WoodBk	785 761			1869		Barcelona	Balcells y Sobrino	154'5" 30'1" 20'1"	Barcelona Spanish			I
034-118020 118	San Giovanni Evangelista Schiaffino -85	SteelBn	163 155			1891	C.Podesta	Sestri Ponente	G.Gotuzzo & Eredi di A.Repetto	95'8" 25'6" 9'0"	Buenos Ayrs Argentine			
035-118021 118	San Giuseppe A.Renda F&YM2,97	WoodBg	311 298-296			1858		Varazze	M.Mibelli	110'8" 27'2" 17'8" H13'	Leghorn Italian			
036-118022 118	San Ignacio de Loyola J.M.Garnecho 83-93 1DK SH & Wefranch Elec Light 7BH Cem ss Bbo No 3-10,97	WoodBg	251 249-238			1862		Procida	Eredi di M.Mignano	96'5" 27'0" 16'1"	Naples Italian			
037-118023 118	San Joaquin A.C.Larrabee -90 YM4,93	WoodBg	301 289-286			1859	Flli.Cadenaccio	Sestri Ponente	S.Schiaffino	106'6" 27'6" 17'5" H12'	Genoa Italian			
038-118024 118	San José P.Nogueroles -95 YM1,96	WoodBn	121 115			1890	B.Fabiano	Voltri	M.Renda & Co.	85'7" 21'3" 11'0"	Messina Italian			
039-118025 118	San Leonardo C.Mancini -90 (ex Lincoln)	WoodBk	675 587-621	*100A1 10,97	Phl A&CP	1893	Craig, Taylor & Co. drp 97	Stockton	L.Mercader y Mimonada Mra. G.G. Arizmenadi Vda. de Lonzalez	173'0" 31'1" 15'2" P33' F24' FK	San Sebastn Spanish	15	10	
040-118026 118	San Luis P.A.Herf 89-90 (ex Clarissa Vera)	SteelBkn	1551 1524			1876	E.C.Soule	Freeport, Me.	L.Luckenbach	219'8" 41'6" 24'2"	New York United States			
041-118027 118	San Martín Onzain 87-87	WoodSr Barge	240 228			1869		Palma	Baltasar Cortes	104'6" 27'7" 13'4"	Majorca Spanish			A
042-118028 118	San Michele D.Ambrosio (ex Adam Sedgwick) HTMsl.9 Rest.Msl.12,86-8yrs. F&YM3,94 cf	WoodBn	224 218			1853		Ripa, Bilbao	J.Infera Delgado	96'0" 25'6" 13'5"	Carthage Spanish			
043-118029 118	San Michele Arcangelo Cafiero -94 YM,11,96	WoodBn	211 171					France	Juan Nieto	86'9" 23'7" 12'8"	Majorca Spanish			
044-118030 118	San Nicolas J.Risso -85 (ex Carolina)	WoodBk	211 171			1875	M.A.Starcich	Lussin-piccolo	G.Lubrano di Scampamorte	159'1" 31'3" 19'8"	Naples Italian			V
045-118031 118	San Pablo J.Risso -85 (ex Carolina)	WoodBk	517 505-491			1871	G.Mauro	Equa	Salv.Trapani fuS.	136'1" 31'0" 20'0" H12'	Castellamare Italian			N
046-118032 118	San Pasquale Leonetti	WoodBk	278 240-250			1858		Baltimore	Actieselskabet "San Luis" (Carl Larsen)	124'6" 27'6" 11'6" Q28' H9'	Fredrikshld Norwegian			
047-118033 118	San Pedro Leonetti	WoodBn	131 125			1868	J.Vieta	Blanes	Marqués de Comillas	84'6" 24'3" 10'9"	Barcelona Spanish			
048-118034 118	San Pedro Leonetti	Wood	114 110			1857		Ayamonte, Huelva	M.Cassafes Bis	75'5" 21'3" 7'5"	Huelva Spanish			
049-118035 118	San Pedro Leonetti	WoodSr	114 110						C.Castillo	76'7" 20'6" 10'0"	Callao Peruvian			
050-118036 118	San Pedro Leonetti	Wood3Mst	452 429-442	*100A1 3,94	Msl 15	1861	Hall	Aberdeen	Flli.Lubrano	142'2" 27'5" 18'6" F23'	Naples Italian			A
051-118037 118	San Pedro Leonetti	WoodBn	235 227-223			1858	M.Mauro	Alimuri		95'1" 26'8" 16'1" H14'	Callao Peruvian			
052-118038 118	San Pedro Leonetti	WoodBk	235 227-223			1869		Sunderland	E.Monteverde	120'0" 27'0" 16'5"	Callao Peruvian			
053-118039 118	San Pedro Leonetti	WoodBn	119 114			1886		Pitogo	T.Glinoga	94'4" 19'7" 9'2"	Manila Spanish			
054-118040 118	San Pedro Leonetti	WoodBn	119 114			1876		Bastia	Leonetti & Co.	74'8" 22'0" 10'8"	Bastia French			
055-118041 118	San Pedro Leonetti	WoodBn	100 100			1875		Tayabas	T.Mendoza	85'5" 18'7" 8'3"	Manila Spanish			

now named "José Fargas," See No: 18 in Supplement

Carrying Petroleum in bulk

1	2	3	4	5	6			7			8			9			10			11			12			13			14		
					Détails de la Classification.			Construit.			Armateurs.			Dimensions d'après le Diagramme.			Port d'Armement.														
Numero d'Ordre	Numero d'Ordre	Numero d'Ordre	Nom du Navire. Matériaux. Grément, etc.	Tonnage Officiel.	Cote.			Par qui.			Armateurs.			Longueur.	Largeur.	Creux.	Pavillon.														
Signaux	Capitaine.	Ex-nom, s'il y a lieu.	Visites Périodiques. Nombres des Ponts.	Total.	Surveillance Spéciale.	Date de la dernière Visite	Part de Visite.	Terme assigné pour la visite suivante.	Quant.	Par qui.	Où.	Armateurs.	Longueur.	Largeur.	Creux.	Pavillon.															
256	395	SCVF	San Pietro T. Poggi (exFede, exBianca, exSincero) Secondo, exIndia	WoodBk 544	516-5 1 7				1870	G.B. Guastavino	Albenga	A. Pertuso	141'0"	31'2"	19'6"	Savona Italian															
257	1226	SCVR	P. Giordano -90 F&YM12,94	WoodBk 501	473-4 7 6				1879	M. Trambarulo	Castellamare	F.S. Starace	134'1"	30'3"	12'2"	Castellamare Italian															
258		JNWF	San Rafael (exPensativo)	WoodBn 250	-2 3 7				1857		Palma	M. Bennasar	106'3"	26'8"	15'5"	Majorca Spanish															
259			San Remo	WoodSr -2 4 0					1849		Baltimore	G.B. Mulo & B. Carbone	115'1"	28'6"	11'8"	Callao Peruvian															
260		HNJT	San Salvador Llampor -91 (exGfemi 1°, exBilbaoHabanna)	WoodBn 199	-1 9 1				1868		P.E. Island	M.M. Alemañy	103'0"	24'4"	12'6"	Majorca Spanish															
261	96	HBTB	Sanbo Maru K. Umekichi	WoodBn 172	-1 6 2				1878	Hari Yasu	Ominato Ise	Sanje Rokubei	97'9"	19'5"	11'6"	Uraga Japanese															
262	7	LAVT	Santa Maria C. Langhette F&Z9,91	Wood3MstSr 294	-2 1 4				1874	A. Pyotte	Dunkirk	A. Boone	117'4"	23'0"	13'5"	Dunkirk French															
263		HSPW	Sandöen A. Knudsen -91	Wood3MstSr 217	196-1 9 7				1867	R. Gundersen	Risör	A. B. Olsen	113'2"	27'5"	11'4"	Risör Norwegian															
264	23838	JHQV	Sandy Hook T. McEmery 95-96	WoodSr 107	-1 0 2				1869		E. Haddam, Conn.	P.C. Dunford	89'4"	23'6"	7'3"	Nw. Lon. Con United States															
265		LBVW	Sanglerier Besnier 83-95 YM4,93	WoodBg 195	-1 5 6				1876	J. Parnet	St. Malo	Beust fils	93'2"	23'0"	12'3"	Granville French															
266		SJDB	Sanna J. Jaakola -92	WoodSr -1 1 5					1891	J. Wendelin	Wirso	G. Mussalo	92'5"	23'8"	9'4"	Kotka Russian															
267		LBWH	Sans Peur Eon YM1,96	WoodBk 291	-1 6 2				1884	Hamond	St. Servan	M. Guibert & fils	108'9"	23'9"	14'1"	St. Malo French															
268	115489	JRVT	Sans Souci	WoodSr 117	-1 1 2				1876		Barnegat, N.J.	N. Middleton	71'0"	26'3"	6'8"	Tuckrth, NJ United States															
269		LBWN	Sant' Anna Vilala	WoodBg 174	-1 0 6				1873	Pitrel	St. Malo	M. Guibert & fils	93'2"	21'3"	10'1"	St. Malo French															
270	3502	SDRQ	Sant' Anna G. Caffero F&YM3,94	WoodBk 668	609-6 4 6				1876	F. De Rosa	Cassano	M. Guida	160'7"	32'5"	19'7"	Naples Italian															
271	2559	SDRW	Sant' Anna & Maria M. Cammarola -94 YM7,93	WoodBk 435	435-4 1 3				1872	M. Paturzo	Sorrento	A. Guida	128'9"	28'7"	16'0"	Naples Italian															
272	3498		Sant' Antonio A. Lubrano -97 ssSba.No.3-7,93 1BH Cem (exCarmen, exOlga, exAmity) ssRot.No.3-92	IronBk 535	499-4 9 6	+	6,96	Hav A&CP	1869	Iliff, Mounsey & Co. 5mo ND88	Sunderland	G. & A. Lubrano di Scampamorte	166'8"	27'9"	17'2"	Naples Italian															
273	3360	SDVN	Sant' Antonio G. Cavassa -95 (exMaria Danovaro, exDuc) YM3,93 Cognati)	WoodBg 401	395-3 8 7				1875	G. Casanovo	Sestri Ponente	G. Cavassa fu C.	132'2"	30'5"	16'8"	Genoa Italian															
274	1705	SDVM	Sant' Antonio F. Cilento (exRovigliano) YM11,93	WoodBn 287	287-2 7 3				1870	G. Gargiulo	Equa	Teresa Savarese in Cilento	115'4"	26'4"	16'4"	Castellamare Italian															
275	2874	NPCV	Sant' Antonio Lizza (exAdone)	WoodBn 155	149-1 4 7				1867		Cappeln	A. G. B. Begante & G. Bonifacio	105'9"	22'8"	12'6"	Genoa Italian															
276	3482		Sant' Antoniodi Padova G. Salvemini -97 HTTri.83 (exJosip) F&YM6,95	WoodBk 596	578-5 9 6	+	6,87	Ant A&CP	1878	Fili Schiavoni	Fiume	V. Sabia	138'1"	32'4"	19'9"	Naples Italian															
277	91056	KQW	Santa J. Stronnar -95 ssLiv.No.3-94 1BH Cem	IronBk 979	917-8 9 9	+	100A1	Lth A&CP	1886	R. Thompson & Sons	Sunderland	J. & J. Rae & Co.	205'8"	33'6"	19'6"	Liverpool British															
278	116437	JRNP	Santa Clara R. W. Fuller 84-89 F&YM10,94	WoodSr 1535	1474-14 7 4				1876	Chapman & Flint	Bath, Maine	Alaska Packers' Association	209'5"	40'0"	25'5"	S. Francisco United States															
279	1698	SFLV	Santa Fara A. Cilento (exMartino Cilento) YM1,96	WoodBk 547	503-5 2 0				1868	A. Gargiulo	Equa	L. Lauro	139'4"	30'6"	19'6"	Castellamare Italian															
280		HCBQ	Santa Rosa Lumbieras 80-96 (exHunsquina) OB	WoodBk 452	-4 3 0	+	5,88	Liv C10	1864	Fell	Workingtn	G. Artadi	139'8"	28'2"	17'3"	Callao Peruvian															
281		JPRM	Santiago Johnson ssS.Fo.No.3-2,97 2BH Cem	SteelBk 1017	946-9 0 1	+	100A1	S.Fo LA&CP	1885	Harland & Wolff Floor and Beam	Belfast	W. Matson	207'6"	33'1"	20'0"	Honolulu Hawaiian															
282			Santiago (exPaquete de Vendrell, exAnduiza, exStrathallan)	WoodSr 561	-5 4 7				1857		Dundee		162'2"	28'3"	17'8"																
283			Santiago (exPaquete de Vendrell, exAnduiza, exStrathallan)	IronBk 484	456-4 6 0	+	100A1	NYk	1856	Balfour ND96	Methill	C. Tobias A. Christiansen	160'6"	25'9"	17'4"	Brest Norwegian															
284			Santissimo Rosario F. Cappiello -98 YM5,92	WoodBn -1 7 8					1891		Castellamare	F. Cappiello	104'0"	26'1"	11'6"	Castellamare Italian															
285	1432	SJTB	Santo Antonio J. M. dos Santos -94	WoodBn -1 3 3					1859		S. João da Barra	C. J. de Bessa				Laguna Brazilian															
286	115445	JRPF	Santo Oteri Schreider	WoodSr 170	-1 6 2				1875	Hagan & Thurlow	Bath, Me.	S. Oteri	105'1"	26'0"	9'7"	New Orleans United States															
287	45895	VGFP	Santon P. Phillips -94 ssDun.No.3-10,88 2BH Cem	IronBk 511	486-4 7 1	+	100A1	Off Apl	1863	Pile Hay & Co.	Sunderland	E. Phillips	156'0"	26'4"	17'4"	Liverpool British															
288			Santos Vega	WoodSr -1 4 3								F. Lussich & Sons				Monte Video Uruguayac															
289		HMRP	Sao Joao Baptista J. Correa de Merlo	WoodBg -1 0 7					1879		Campos	Compde Nav. de S. João da Barra & Campos				Rio Janeiro Brazilian															
290			Sao Lazaro (exAmparo)	WoodSr -1 4 3					1866		Campos	T. F. Vianna				Laguna Brazilian															



1	2	3	4	5	6	7		8			11	13			14	15	16	
						Character.	Part of Survey	When.	By Whom.	Where.		Length.	Breadth.	Depth.				
Ship's Name.	Material, Rig, &c.	Registered Tonnage.	Particulars of Classification.	Built.	Registered Dimensions, Deck Erections, &c.	Port of Registry.	Should be in which class.	When Surveyed.	By Special Survey.	Date of last Survey.	When Surveyed.	By Special Survey.	Date of last Survey.	When Surveyed.	By Special Survey.	Date of last Survey.	When Surveyed.	By Special Survey.
Sapphire	WoodBk	237		1845	24'7"	Melbourne												
Sark	SteelSr	236		1896	21'2"	London												
Sark	WoodSr	124		1884	24'0"	Victoria, BC												
Sappho	WoodBk	534		1885	31'2"	Arendal												
Sara	WoodBkn	188		1869	25'3"	Padstow												
Sara	WoodBk	53		1879	18'3"	Jersey												
Sara	WoodBr	50 1		1872	30'8"	Mariehamn												
Sara	WoodSr	278		1862	24'5"	Mariehamn												
Sarah	WoodBg	177		1851	24'8"	PrtoFerrario												
Sarah	WoodBk	558		1870	31'2"	Boston Mass												
Sarah	WoodBg	185		1862	23'0"	Littlehampton												
Sarah	WoodBr	176			24'6"	TurksIsland												
Sarah	WoodSr	156		1858	22'9"	Fowey												
Sarah	WoodSr	114		1866	23'0"	Carnarvon												
Sarah A. Blaisdell	WoodSr	114		1846	24'1"	Ellsworth, Me.												
Sarah A. Falconer	WoodSr	112		1854	24'4"	Brdgprt Con												
Sarah A. Fuller	Wood3MstSr	493		1883	35'4"	Prvdnce, R.I												
Sarah A. Reed	WoodSr	159		1868	26'0"	Calais, Me.												
Sarah A. Townsend	WoodSr	159		1884	25'3"	Halifax, N.S.												
Sarah Alice	WoodBn	209		1890	25'8"	Quebec												
Sarah Amy	WoodBkn	158		1874	23'2"	Portsmouth												
Sarah Ann Widdup	WoodSr	128		1869	22'6"	Fleetwood												
Sarah Bridget	WoodSr	126		1858	22'5"	Carnarvon												
Sarah C. Ropes	Wood4MstSr	1136		1891	39'7"	Bath, Me.												
Sarah C. Smith	Wood3MstSr	297		1868	29'5"	Boston												
Sarah D. Fell	Wood3MstSr	581		1882	35'3"	Philadelphia												
Sarah D. J. Rawson	Wood3MstSr	387		1883	34'8"	Camden, Me.												
Sarah Davies	WoodSr	90		1870	20'0"	Aberystwth												
Sarah E. Palmer	Wood4MstSr	1226		1860	39'4"	Bath, Me.												
Sarah E. Ward	Wood3MstSr	577		1884	35'5"	Boston Mass												
Sarah Eaton	WoodSr	199		1874	29'0"	Calais, Me.												
Sarah Evans	WoodSr	110		1877	22'4"	Carnarvon												
Sarah Gibson	Wood3MstSr	202		1871	23'2"	Barrow												
Sarah Jane Gurney	WoodSr	169		1869	28'0"	NewLondon												
Sarah Jane Vaughan	WoodSr	216		1861	29'7"	SomersPt N.J												
Sarah L. Davis	WoodSr	174		1871	25'9"	Belfast, Me.												
Sarah Lightfoot	WoodSr	162		1872	23'4"	Fleetwood												
Sarah Mills	WoodSr	154		1855	27'2"	DeerIsle, Me												
Sarah Pile	WoodBn	123		1864	20'8"	AucklndNZ												

Numero Officiel.	Nom du Navire. Matériaux. Grément, etc.	Tonnage Officiel.	Cote.		Construit.			Dimensions d'après la Douane. Superficie, etc.	Port d'Armement.	
			Total.	Net.	Quand.	Par qui.	Où.			
332	Sarah Potter Farnham -93	Wood 3 Mat Sr 1 DA	360	-3 4 2	1873	E. Boston, Mass.	G.W. Rawley	129° 3' 32" 0"   12° 0'	St. George United States	
333	Sarah Quinn T.E. Lynch	Wood Sr 1 DA	114	-1 0 8	1868	Fuckerton, N.J.	T.E. Lynch	88° 0' 27" 7"   7° 2'	Cold Spring N. Y. United States	
334	Sarah S. Tyler M. G. Smith 92-93	Wood 3 Mat Sr 1 DA	168	-1 6 0	1866	Balden, Hartford, Ct.	J.W. Hopkins	109° 0' 22" 7"   7° 0'	Baltimore United States	
335	Sarah W. Lawrence E.E. Haskell -87	Wood 4 Mat Sr 2 DA	1370	-1301	1886	N. England S.B. Co.	J.B. Phillips	217° 0' 45" 2"   19° 8'	Fall River, Mass. United States	
336	Sarah Wallace	Wood Bn 1 DA	223	195-2 1 6	1873	W. & R. Wallace	St. John, N.B.	J.H. & J.W. Seaman	107° 6' 27" 5"   10° 9'	St. John, N.B. British
337	Sarah Wood Douglass	Wood Sr 1 DA	273	-2 5 9	1871	Camden, N.J.	F. Smith	110° 0' 29" 9"   9° 0'	Philadelphia United States	
338	Sarah & Ellen B.F. Henley	Wood 3 Mat Sr 1 DA	582	-4 9 7	1880	Russell, Me.	J.S. Winslow & Co.	142° 5' 34" 6"   12° 7'	Portland, Me. United States	
339	Sarah & Lucy P. Rutter	Wood 3 Mat Sr 1 DA	252	-2 4 0	1874	Holyfork, Va.	S.E. Birdsall, Exr.	114° 0' 33" 2"   9° 0'	New York United States	
340	Sarah & Mary H. Bushell 90-94	Wood Bn YM 8, 94	154	142-1 4 5	1865	McLeary River, N.S.W.	Walter S Waterston	116° 0' 24" 4"   8° 4'	Invercargill British	
341	Saranac J. B. Hartaby	Wood Bk YM 10, 94	1081	-1027	1880	N.L. Thompson	Kennebunk, Me.	W. Simpson, jr.	195° 5' 34" 6"   22° 5'	New York United States
342	Saratoga O.F.C. Lindstrom	Steel 4 Mat Bk -96 2 Dks (Up) Stl-ws 1 BHCem	2297	2147-2134	1893	Russell & Co.	Greenock	Ship Saratoga Co. (Lim.) (G.M. Steeves & Co.)	277° 1' 41" 9"   24° 2'	Liverpool British
343	J. Zernichow YM 1, 94	Wood S 2 Dks	1448	1276-1362	1874	Campbell & Brooks	Boston	Aktieselskabet "Saratoga" (C. Zernichow)	207° 6' 39" 2"   24° 0'	Christiania Norwegian
344	Sardhana D. Miller -95	Iron Bk 33 Liv. No. 3-6, 94 1 BHCem	1146	1070-1119	1885	Russell & Co.	Pt. Glasgow	A. Weir & Co.	215° 1' 35" 1"   21° 2'	Glasgow British
345	Sardinian F & YM 1, 96	Wood S 2 Dks	1443	1405-1443	1877	P.V. Valin	Quebec	Cie. de Charbonnage et de Bateau à Madagascar	211° 9' 40" 4"   24° 7'	French
346	Sardome T. Halverson -95	Wood Sr 1 DA	125	-1 1 1	1859	Hartington, Me.	A. J. Bird & Co.	82° 5' 20" 0"   8° 4'	Rockland, Me. United States	
347	Sardome Liv. No. 3-6, 94 3rd Survey 6, 94	Iron S 2 Dks	2000	1864-1861	1882	Oswald, Mor-daunt & Co.	Southampton	Liverpool Shipping Co. (Lim.) (H. Fernie & Sons, Mgrs.)	269° 0' 39" 6"   24° 1'	Liverpool British
348	Sargento Cabral (ex Lola) 1 BHCem	Iron Sr 2 Dks	250	241-2 3 8	1883	E. Cravero & Co.	Foce	N. Mihanovich	125° 0' 29" 5"   10° 5'	Buenos Ayres Argentine
349	Sarina S. Mtrabella 85-92	Wood 3 Mat Sr YM 8, 91 (ex Danubio) 1 DA	256	250-2 4 5	1867	C. Fava	Voltri	G. Munzone	106° 6' 27" 9"   15° 2'	Catania Italian
350	Sarina Liardi M. Pipitone -91	Wood Bn F & YM 4, 91	131	130-1 2 4	1877	M. Boasi	Sestri Ponente	L. Liardi	86° 9' 21" 0"   11° 8'	Penpedocle Italian
351	Sarina P. D. Costanzo -92	Wood Bn YM 7, 93 (ex Emmanuele)	167	167-1 5 9	1859	De Rosa	Sorrento	F. Platania	82° 3' 23" 3"   15° 3'	Catania Italian
352	Sarita J. Wesselhoff 91-93	Wood Bk 1 DA 2 tr B	582	-5 8 2	1865	Leviels	Honfleur	T. Shute	155° 0' 30" 4"   19° 0'	Callao Peruvian
353	Sarmatian F & YM 1, 94	Wood Bk 2 Dks	1206	1105-11 0 5	1877	P.V. Valin	Quebec	Aktieselskabet "Sarmatian" (Alf Monsen)	190° 2' 37" 2"   22° 8'	Tonsberg Norwegian
354	Sarmiento Harding -95	Wood Bk YM 1, 95	631	-5 9 9	1872	R. Lewis & Co.	E. Deering, Me.	N.W. Rice	150° 2' 31" 6"   16° 8'	Portland, Me. United States
355	Sarnia R. Ferguson -97	Wood K F & YM 10, 97	67	60-5 7	1894	P. Ogier	Guernsey	Guernsey Shippg. Co. Ld. (W. Bird, Mgr)	78° 8' 18" 0"   9° 0'	Guernsey British
356	Sarnian Gem IE W. Dart -98	Wood Bkn 1 DA	597	-1 8 4	1857	B. Calcagno	Savona	B. Olivari fu G.	136° 2' 30" 1"   20° 5'	Genoa Italian
357	Sarò Caino G. Gennaro -95	Wood Bk YM 5, 93	498	584-5 6 1	1875	A. Stiansen	Lillesand	P. Kaaveland	139° 9' 30" 2"   16° 9'	Lillesand Norwegian
358	Saron O. Jahnson	Wood Bk 1 DA 2 tr B	498	438-4 6 4	1875	E. Knudsen	Risör	J.W. Prebensen	122° 1' 29" 0"   15° 3'	Risör Norwegian
359	Sarpsborg L.C. Larsen 96-96	Wood 3 Mat Sr 1 DA	366	329-3 3 9	1885	.....	Boston	Akties. Sarpsborg (Norway Lake Ice Co.)	136° 2' 29" 9"   19° 9'	Christiania Norwegian
360	Sarpsborg L.C. Larsen 96-96	Wood Bk 1 DA 2 tr B	594	563-5 6 6	1883	Napier, Shanks & Bell	Glasgow	Bengal Govern-ment	121° 2' 26" 1"   15° 3'	Calcutta British
361	Sarsuti	Iron Bk 1 DA	298	296-2 6 0	1863	J. Danielsson	Brahestad	Rob. Mattson	138° 4' 32" 1"   17° 7'	Mariehamn Russian
362	Satama J.E. Jansson	Wood Bk 1 DA	476	-4 7 6	1868	Whittaker	Cocaigne, N.B.	F.C. Baldwin	123° 6' 28" 4"   12° 8'	Dover British
363	Satellite W. Stephen -94	Wood Bk 1 DA 2 tr B	301	278-2 7 4	1854	B. Pieper	Memel	L. Hohorst	118° 8' 29" 9"   18° 2'	Memel German
364	Satisfaction C. Horch -95	Wood Bk 1 DA	446	-4 3 0	1861	H. Ehrich	Wolgast	J.G.E. Walldov	91° 0' 24" 6"   12° 9'	Malmö Swedish
365	Sator Th. Svendsen -95	Wood Bk F & YM 3, 94	192	179-1 7 0	1884	O. & P. Knudsen	Lillesand	O. & P. Knudsen	128° 4' 28" 3"   11° 5'	Lillesand Norwegian
366	Sator Chr. Lorenz 92-93	Wood Bk F & Z 11, 95	340	289-3 1 1	1893	J. Saul	Orrenhoff	J. Markson	105° 0' 26" 8"   12° 0'	Haynash Russian
367	Saturn Chr. Lorenz 92-93	Wood 3 Mat Sr 1 DA	214	191-2 0 3	1893	J. Saul	Orrenhoff	J. Markson	105° 0' 26" 8"   12° 0'	Haynash Russian

Table with columns: Official No., Ship's Name, Material, Rig, &c., Registeral Tonnage, Particulars of Classification, Built, Owners, Registeral Dimensions, Port of Registry, Measured Depth, and Remarks. Includes entries for Saturn, Saturne, Saturnina Fanny, Saturnus, Sava, Savernake, Savina, Savoia, Savona, Savoyard, Saxon, Saxon Maid, Sayah, Sayfan, Sayre, Scandia, Sceptre, Schadberg, Schah Jehan, Scheepvaart I, Scheepvaart II, Schevula, Schiffbek, Schiffswerft, Schiller, Schuyllkill, Schwanden, Sciahini Baker, Scicluna, and Scintilla.

Numero d'Ordre	Numero d'Officiel.	Nom du Navire. Matériaux. Grément, etc.	Tonnage Officiel.	Détails de la Classification.		Construit.		Armateurs.	Dimensions d'après la Douane. Superstructures, &c.			Port d'Armement.	Pavillon.
				Cote.	Surveillance Spéciale. Date de la dernière Visite.	Par qui.	Qu.		Longueur.	Largeur.	Centre.		
403	115938 KBLQ	Scotia A. Philbrook	Wood 3MstSr 407	386	1883	C.P. Carter & Co.	Belfast, Mc.	Parsons, Pendleton Bros.	138'3"	33'4"	12'0"	New York United States	
404	69881 WSKR	Ex-nom, s'il y a lieu. P.T. Noel -92	Wood Bk 328	321-321	1873	East G. A. McCh.	Kingston	J. Duncan	129'1"	26'2"	15'3"	British	
405	74003	Scotsman J. Rochfort	Wood Bn 199	189	1876	Duncan	P.E. Island	G. Howatson & Co.	102'2"	24'0"	12'9"	Londonderry British	
406	7972	Scotmed J.T. Olsen	Wood Bk 649	594	1884	O.M. Olsen	Arendal	Thv. B. Olsen	146'6"	33'7"	17'4"	Xiansand Norwegian	
407	3845 SGPV	Scottish Chief F. Moriola	Iron Bk 706	687	1875	J. Blumer & Co.	Sunderland	B. Mortola	175'3"	30'3"	17'0"	Genoa Italian	
408	91205 IVQB	Scottish Glens E. Midgley	Iron S 2115	2061	1883	Oswald, Mor-daunt & Co.	Southamp-ton	W.H. Reed & Co. G. Windram & Co.	279'6"	40'3"	24'5"	Liverpool British	
409	87864 JLRN	Scottish Hills J.R. Hamilton	Iron S 2107	1994	1883	Oswald, Mor-daunt & Co.	Southamp-ton	W.H. Reed & Co. G. Windram & Co.	277'7"	40'2"	24'4"	Liverpool British	
410	87891 HWPK	Scottish Isles R.L. Blackmore	Iron S 2046	1926	1888	T. Boyden & Sons	Liverpool	W.H. Reed & Co. G. Windram & Co.	269'0"	41'6"	24'8"	Liverpool British	
411	93801 KVFH	Scottish Lochs T.A. Parkhill	Iron S 2640	2466	1888	Oswald, Mor-daunt & Co.	Southamp-ton	W.H. Reed & Co. G. Windram & Co.	308'0"	42'0"	24'8"	Liverpool British	
412	76543 RBLP	Scottish Minstrel J. Thomson	Iron S 1572	1511	1877	Richardson, Duck & Co.	Stockton	W.H. Reed & Co. G. Windram & Co.	248'0"	38'8"	23'1"	Liverpool British	
413	87744 LNGR	Scottish Moors E.T. Foulds	Iron S 2400	2289	1890	Richardson, Duck & Co.	Stockton	W.H. Reed & Co. G. Windram & Co.	300'0"	42'0"	24'4"	Liverpool British	
414	85060 WCPT	Scottish Wizard W. Little	Iron Bk 1209	1140	1881	A. Hall & Co.	Aberdeen	Scottish Line (Lm.) (McIlwraith, McEachern & Co. Mys)	226'6"	36'0"	20'0"	London British	
415	23678 Wrecked	Scud Boudrot	Wood Bn 346	300	1868	.....	Portsmouth, N.H.	W. Boudrot	129'0"	27'6"	16'6"	Boston United States	
416	1141 SQJ	Scutolo Lauro	Wood Bk 482	460	1876	S. Mauro	Alimuri	Flli. Lauro	134'8"	30'2"	19'0"	Castillamare Italian	
417	1141 SQJ	Sea T. Andreassen	Wood Bk 784	745	1862	J. & C. Short	S. Stephen's N.B.	T. Nordaas	161'8"	32'6"	20'4"	Egersund Norwegian	
418	23777 JGSD	Sea Bird A. Barter	Wood Sr 188	179	1869	.....	Tuckahoe, N.J.	H.M. Sargent	100'8"	29'4"	8'1"	Port Ind, Me. United States	
419	70743 WPDG	Sea Breeze W.W. Burr	Wood Sr 123	116	1875	Trethowan	Falmouth	Government of the Cape of Good Hope	91'0"	25'3"	9'4"	Cape Town British	
420	HWQK	Sea Breeze C. Kittelsen	Wood Bk 689	635	1856	M. Reed	Sunderland	C.H. Johnsen	150'1"	32'2"	20'2"	Arendal Norwegian	
421	LCHN	Sea Flower P. Revert	Wood Bk 368	249	1873	Renouf	Canada	P. Revert	133'2"	27'9"	15'3"	St. Malo French	
422	116285 KGNJ	Sea Fox M. Caton	Wood Sr 111	106	1889	.....	Essex, Mass	M.L. Adams	89'1"	23'7"	9'8"	Provincetn, Mas. United States	
423	115572 JSTW	Sea King G.T. Getchell	Wood Bk 1492	1361	1877	G.H. Theobald	Bwdoinham Me.	W.E. Mighell	210'6"	39'4"	24'1"	S. Francisco United States	
424	115572 Wrecked	Sea Lark F. Harris	Wood Sr 159	124	1874	Dewdney	Brixham	T. Trethewey	94'1"	22'7"	12'5"	Brixham British	
425	19585 MSNP	Sea Nymph M.S.N.P.	Wood Bk 240	240	1858	.....	Weymouth	Norman McLeod	120'0"	24'5"	18'7"	Melbourne British	
426	116064 JLQM	Sea Witch Shaube	Wood S 1288	1224	1872	R.E. Jackson	East Boston	Est. of Rd. Baker, Jr.	197'0"	37'0"	24'1"	Boston Mass. United States	
427	12796 LDHW	Seabird F.W. Briggs	Wood Sr 136	136	1856	.....	Blyth	Starbuck & Rackstraw	88'3"	20'9"	12'2"	London British	
428	33234	Seabird .....	Wood Sr 124	124	1853	N. Germain	Quebec	David Germain	78'0"	20'8"	9'0"	Quebec British	
429	74255	Seabird .....	Wood Sr 104	104	1875	G. Barabé	Quebec	G. Dorion	80'8"	22'8"	8'5"	Quebec British	
430	93771 KADS	Seafarer G. Farmer	Steel 4MstBk 2206	2043	1888	W.H. Potter & Sons	Liverpool	"Seafarer" Ship Co. (Lim.) (W.H. Potter & Sons)	281'6"	41'2"	24'6"	Liverpool British	
431	HVCW	Seagull J. Larsen	Wood Bk 401	379	1866	.....	Drammen	Nicolay Olsen	122'1"	29'5"	17'3"	Arendal Norwegian	
432	HLRD	Seagull O.P. Kaspersen	Wood Bg 252	237	1866	.....	Sarpsborg	O.P. Kaspersen	105'6"	27'3"	12'9"	Tonsberg Norwegian	
433	22121 HQNG	Searsville J.H. Meservey	Wood Sr 221	210	1854	.....	Dennis, Mas.	G.W. Rawley	108'0"	27'0"	10'0"	St. Grge, Md. United States	
434	116921 KHHG	Sebago Thompson	Wood 3MstSr 307	292	1883	G. Russell	F. Deering	J.S. Winslow & Co.	123'2"	31'0"	10'6"	Port Ind, Me. United States	
435	95887 SLRJ	Sebastian Bach C. Hansen	Wood Bk 847	823	1868	J.C. Tecklen-borg	Bremerha-ven	E.H. Bruce	158'6"	32'3"	21'5"	Hong Kong British	
436	436	Sebastian Olmedo (ex-W.H.B.)	Wood Bn 199	187	1871	M. Millan	P.E. Island	F. Lussich & Sons	105'0"	24'6"	12'8"	Monte Video Uruguay	
437	JRBP	Sebastiana M. W. -92	Wood Bk 653	639	1873	Crown	Sunderland	N. Mir & Co.	168'1"	32'2"	19'0"	Barcelona Spanish	

Official No.	Ship's Name.	Material, Rig, &c.	Registered Tonnage.	Particulars of Classification.		Built.			Registered Dimensions, Deck Erections, &c.	Port of Registry.	Moulded depth.	Register to which entered.		
				Character.	Port of Survey.	When.	By Whom.	Where.					Owners.	
Code Letters.	Special Surveys.	No. of Decks, &c.	Gross.	+	+				Length.	Breadth.	Depth.	Flag.	ft. in.	
438	Sebastiano	WoodBk	357			1872		Bath, Me.	E. Borbones	124'0"	28'7"	15'0"	Barcelona Spanish	
439	Sollecito	WoodBk	228			1874		Means	S. Campisi	105'9"	25'5"	13'9"	Catania Catania	V
440	Sebastiano S.	WoodBn	231			1870		Varazze	S. Spampinato fus.	104'0"	23'6"	15'4"	Catania Italian	I
441	Sebastianos	WoodBg	396			1876	G. Poli	Chioggia	X. A. Siderides	132'8"	30'2"	20'6"	Skiathos Greek	A
442	Secondo Di Vito	WoodSr	115			1896	M. Donnarumina	Torre del Greco	M. C. Pesce				Naples Italian	I
443	Secondo S. Giovanni	WoodBk	390			1867	F. Sirello	Savona	F. I. Cignoni	122'3"	29'2"	18'0"	Leghorn Italian	
444	Seedonis	Wood3MstSr	274			1895	J. Popu	Jipka	Fr. Martinson	111'9"	26'9"	12'9"	Riga Russian	V
445	Seeja	WoodSr	364			1883		Luokalaks	J. Ahlroos	125'0"	29'8"	14'7"	Nystad Russian	
446	Seestern	SteelBk	1517	100A1	Ham t	1892	Blohm & Voss	Hamburg	T. & F. Eimbecke	247'0"	38'1"	21'3"	Hamburg German	22' 9" 8' 4"
447	Seetha Letchemy	WoodBg	120			1894	T. Vadivaloe	Valvettilur	T. Vadivaloe	106'2"	20'2"	14'0"	Jaffna British	
448	Segunda Cantinera	WoodBn	152			1862	San Felii	Blanes	Calatayu y Cueros	100'4"	27'2"	9'0"	Havana Spanish	
449	Segundet	WoodBn	168			1851	Siete Hermanos		R. Moll	86'0"	22'8"	10'0"	Barcelona Spanish	
450	Segundo Emilio	WoodBg	120			1840		Barcelona	F. Sus & Co.	72'8"	21'9"	9'1"	Mataro Spanish	
451	Seier	WoodBk	491			1885	T. Taraldsen	Bisör	A. & F. Smith	137'3"	31'3"	16'2"	Tvedestrnd Norwegian	N
452	Seierskrandsen	WoodBn	189			1883	J. O. Christensen	Marstal	H. C. Christensens Enke	102'3"	25'9"	11'8"	Svendborg Danish	V
453	Seiriol Wyn	IronBk	1115	100A1	Lon r	1877	Russell & Co.	Pt. Glasgow	H. Pritchard	211'3"	34'0"	21'1"	Glasgow British	22' 8" 8' 3" 11"
454	Sela (WRECKED 4.97)	WoodBk	336			1863	Taylor	Sunderland	O. Tellefsen	116'4"	26'8"	16'2"	Grimstad Norwegian	N
455	Sela	WoodBn	194			1859	Hayon	P. E. Island	Whitstable Ship-ping Co. (Lim.)	109'7"	24'7"	12'0"	Faversham British	
456	Selamet-i-Hair	WoodBg	146			1889		Euraäminne	G. J. Juhola	86'3"	26'5"	10'1"	Raumo Russian	
457	Selene	SteelBk	1332			1889	Rostocker Act. Ges.	Rostock	Wachsmuth & Krogmann	226'5"	36'2"	20'2"	Hamburg German	V
458	Selina	WoodBg	134			1863	Hoad	Rye	Mrs. H. Dusting	89'4"	22'9"	11'3"	Penzance British	
459	Selina Johanna	Iron & SteelSr	183			1894	Gebr. Verstokt	Marten-shoek	J. H. Kruize	105'6"	22'4"	9'8"	Groningen Dutch	G
460	Selinda	Wood3MstSr	174			1874		Hvittisbo-fjord	J. G. Österlund	101'7"	29'8"	12'5"	Mariehamn Russian	
461	Selkirk	WoodS	1791			1886	W. P. Cameron	S. Maitland	Martin Dickie	236'6"	43'7"	24'0"	Maitland, N.S. British	V
462	Selkirkshire	IronBk	1237	100A1	Lon s	1878	Birrell, Sten-house & Co.	Dumbarton	T. Law & Co.	228'4"	35'8"	20'4"	Glasgow British	21' 8" 8' 4" 2"
463	Selma	WoodBg	264			1850	G. A. Lundgren	Haneström	Joh. Berntsson	112'2"	27'9"	14'2"	Kafanda Swedish	
464	Semantia	Steel 4MstBk	2280	100A1	NYk w	1888	W. Hamilton & Co.	Pt. Glasgow	Ship Semantia Co. (Lim.) (J. R. Haws & Co.)	296'7"	43'2"	23'8"	Liverpool British	26' 0" 8' 5"
465	Semaria	WoodBk	626			1863		Clare, N.S.	Acties. "Semaria" (Carl Björnstad)	148'3"	32'8"	18'9"	Moss Norwegian	
466	Semba Maru	WoodBg	261			1871		England	Nakamura Sannojo	105'4"	23'5"	13'3"	Osaka Japanese	
467	Semillante	WoodSr	143			1896	L. Cornemuse	Dunkirk	A. Macré	102'8"	22'8"	11'9"	Dunkirk French	V
468	Seminole	WoodBk	1442			1865		Mystic, Con.	Simpson Bros.	196'5"	41'6"	25'0"	S. Francisco United States	
469	Semiramis	WoodSr	158			1868	Olliveaud	Méans	J. Créquer	83'3"	23'3"	11'7"	Redon French	
470	Semmy Cohn	WoodBk	454			1876	O. Ludewig	Rostock	Erik Andersson	129'1"	29'6"	17'8"	Singö Swedish	
471	Sempre S. Giovanni	WoodBg	225			1861	D. Bianchi	Sestri Ponente	V. Soldani	101'7"	25'6"	14'6"	PrtoFerraio Italian	

Numero Officiel.	Nom du Navire. Matériaux, Grément, etc.	Tonnage Officiel.	Détails de la Classification.		Construit.			Dimensions d'après la Douane. Superstructures, &c.			Port d'Armement
			Total.	Cote.	Quand.	Par qui.	Où.	Longueur.	Largeur.	Circ. v.	
Signaux.	Visites Périodiques. Nombres des Ponts	Sous Pont.	Surveillance Spéciale. Date de la dernière Visite.	Port de Visite.	Armateurs.	Longueur.	Largeur.	Circ. v.	Port d'Armement		
* 475	Senator J. Vaughan -97 IronS 1888-1612	1762	+100A1	Hul	1874 Mounsey & Foster Sunderland	Sailing Sh. Senator Co. (Lim.) C.E. De Wolf & Co.	256'2"	41'1"	23'6"	Liverpool British	
476	WoodBk E.A.H. Harrison -95 1850-1408	1500			1878 J. Monteith Maitland N.S.	Bk. Senator Co. (Lim.) (T. Shute)	222'3"	40'5"	24'0"	Liverpool British	
477	WoodSr J. McDonald 110	110			1893 Pan & James Essex, Mass.	J. McDonald	94'8"	24'5"	10'2"	Gloster Mass United States	
478	WoodSr H.E. Hall -95 125	125			1866 Frost Perry Maine	J.G. Murchie & Sons	92'0"	26'2"	8'0"	Calais Maine United States	
479	Steels H. Myrlandsson 96-98 1599-1713	1815	+100A1	Duk	1892 Schiffswerft Lubeck	A.H. Wappius	251'8"	39'7"	21'8"	Hamburg German	
480	WoodSr C. Nutt 108	108			1887 Essex, Mass.	H. Parkhurst	86'6"	23'3"	9'0"	Gloster Mass United States	
481	Wood4MstSr A.S. Crockett 85-95 738	738			1890 W.F. Green & Son E. Boston, Mass.	W.F. Green	164'2"	35'2"	16'8"	Boston Mass United States	
482	Steels C. Friedrichsen 94-94 1170-1273	1343	+100A1	NYk	1889 Rostocker Rostock	A.H. Wappius	226'7"	36'2"	20'2"	Hamburg German	
483	WoodBk K.A. Erichsen P&YM 6,92 400-397	434			1870 C. Olsen Porsgrund	E. Børresen	133'4"	31'2"	16'2"	Kragerø Norwegian	
484	WoodSp J.B. Vasco 112	112			1894 A.M. d' Araujo Esposende	J.B. Vasco	86'0"	23'3"	8'8"	Oporto Portuguese	
485	IronBk G. Visser -94 1128	1128			1885 Ryke & Co. Katudrecht	J. Vrooge	200'1"	35'1"	21'0"	Alblasrdam Dutch	
486	WoodBk R. Barsano -86 614-625	637			1874 S. Bruzzone Sestri	S. Gauci	151'8"	32'2"	20'5"	Gibraltar British	
487	SteelBkn E.T. Torfusen 93-93 315-315	345	+100A-	Ham	1893 Cumming & Ellis Inverkeithing	S.P. Tybring	144'2"	27'1"	11'2"	Egersund Norwegian	
488	WoodPol Talavera -91 197	197			1866 Blanes	T. Bosch y Sastre	91'2"	25'5"	12'3"	Las Palmas Spanish	
489	WoodBn W. Sharp -92 188-176	189		Sld	1865 Hoad Rye	J.W. Bussey	100'3"	23'6"	12'8"	Dover British	
490	CompS A. Haavig 94-94 1511-2008	2101		Dub	1868 Pot Bros. Bolnes	Aktieselskabet "Senta" (Ths. S. Falck)	239'8"	44'9"	23'8"	Stavanger Norwegian	
491	WoodBn Maestri -122	122			1877 L. Gautier St. Malo	S.M. Legasse frères	93'5"	20'3"	10'6"	Bayonne French	
492	IronBk J. H. Winther -96 663-659	725	+A1	Lon	1864 Denton, Gray & Co. Hartlepool	C. Bethell & Co.	177'3"	29'4"	18'0"	London British	
493	WoodBn Septiembre Ma Salud 137	137			1887 Tayabas	Doña S. Borromeo	93'8"	20'5"	9'6"	Manila Spanish	
494	Wood3MstSr L.F. Larson 87-90 295-325	342			1890 H.D. Bendixsen Fairhaven, Cal.	G.D. Gray	150'0"	35'0"	11'0"	S. Francisco United States	
495	WoodBk E.G. Wennström -330	330			1871 Westanfjörd	M. Mattsson	120'4"	28'5"	15'4"	Mariehamn Russian	
496	WoodBg F. Daniele -93 -270	270			1863 Piume	F. Balsamo	97'4"	25'5"	16'1"	Naples Italian	
497	WoodBn P.A. Olsson 84-80 131-131	143			1857 H.J. Möller Bandholm	P.A. Olsson	89'0"	23'8"	10'6"	Karlskrona Swedish	
498	WoodSr N.W. Chute -84 115-120	138			1888 J.D. Vroom Bear River, N.S.	I.D. Vroom	93'6"	24'2"	9'3"	Digby, N.S. British	
499	IronBk N.M. Winther -97 935-965	1037	+100A1	Mdb	1876 J.E. Scott Greenock	Actie. Selsk. Jernskibet Serapis Rederi (F.N. Winther)	224'0"	35'5"	20'2"	Nrdby Fanø Danish	
500	Wood3MstSr B. Vilovich -96 -264	292			1893 M.O. Martinovich Lussinpiccolo	S. Millinovich	116'4"	26'3"	13'7"	Trieste Austro-Hung	
501	WoodBk A.B. Gonçalves -96 -397	397			1862 Denton Hartlepool	J.T. Costa Basto	132'0"	26'7"	16'7"	Lisbon Portuguese	
502	WoodSr E.L. Söderström -224	224			1873 Nerpes	J.D. Söderlund	104'6"	28'5"	13'1"	Mariehamn Russian	
503	SteelBk J. Lang 96-96 1532-1525	1639	+100A1	Cff	1893 Russell & Co. Pt. Glasgow	Serena S. Co. (Lim.) (McDonald, Adams & Co.)	245'7"	37'6"	22'6"	Greenock British	
504	IronBk T. Symons -94 481-472	523	+*A1	Mdb	1864 G.R. Clover & Co. Birkenhead	T. Symons	153'4"	27'4"	17'5"	Plymouth British	
505	WoodSr W. Wentworth -93 -129	136			1876 J. Oakes & Son Brewer, Maine	H. Lord	95'2"	27'0"	7'6"	Bangor, Me. United States	
506	WoodSr J.S. McVicar -81 -196	206			1872 Clark & Webster Pt. Discovery, Cal.	S.H. Mott	124'8"	30'0"	9'8"	Los Angeles Cal. United States	
507	WoodBk A. Anderson -94 -522	550			1867 Baltimore	C.B. Dix	148'0"	31'0"	17'0"	New York United States	
508	WoodSr Silva -87 -114	1162			1858 Papenburg	J.P.S. Moreira	96'3"	24'5"	11'3"	Bahia Brazilian	
509	WoodBk C. Dahl (exSeringapatam) 1038-1116	1162			1875 F.X. Marquis Quebec	Actieselskabet "Seringa" (Chr. Möller)	198'5"	38'2"	22'6"	Christiania Norwegian	
510	WoodBk R.G. Waterhouse -94 636-594	613			1876 G.S. Turner Harvey, N.B.	E.H.A. Farnum	145'8"	31'3"	18'2"		

Ship's Name.	Material, Rig, &c.	Registered Tonnage.	Particulars of Classification.		Built.			Registered Dimensions, Deck Erections, &c.	Port of Registry.	Moulded depth.	Registers in which classed.	
			Character.	Part of Survey.	When.	By Whom.						Where.
						When.	By Whom.					
Serrão	WoodBk	252			1870	M.G.Mendes & Figueira	M.Pereira Serrão & Co.	102'3" 23'9" 14'7"	Lisbon		V	
Servia	WoodS	1867			1883	Houghton Bros.	Bath, Maine	234'1" 41'1" 26'7"	Bath, Maine		RV	
Seth M. Todd	Wood3MstSr	195			1875	Boardman Bros.	Calais, Maine	114'0" 29'6" 9'6"	Calais, Me.		R	
Settimo Francesco	WoodBn	100			1874	G.Savastano	Torre del Greco	79'7" 22'3" 10'1"	Naples		A	
Severn	SteelBk	1364	100A1	Bal s	1892	Russell & Co.	Pt. Glasgow	231'7" 36'0" 21'8"	Glasgow	23" 2"		
Seven Sisters	WoodSr	129			1888	M.Turner	Benicia	97'0" 27'2" 7'5"	S.Franisco			
Severus	WoodBk	444			1878	Mitzlaff	Elbing	117'4" 29'5" 17'9"	Gstemünde			
Seyre	WoodBk	472			1890	E.Clergeau	Nantes	137'8" 26'2" 18'1"	Nantes		V	
Seyari Bahri	WoodBn	176			1874	Andrico	Syra	84'3" 24'9" 13'1"	Cnstntinple			
Shafner Brothers	WoodSr	176			1894	L.D.Shafner	Clements-port, N.S.	98'0" 28'8" 10'0"	Annpis, N.S.		R	
Shah Allum	WoodS	498			1832	Jaffer	U.S.	123'5" 27'8" 21'2"	Bombay			
Shah Jehan	WoodS	538			1894	J.Lahana	Pendrachia	141'3" 28'2" 17'9"	Bombay			
Shahin-i-Bahri	WoodBg	241			1886	Janni Amiro	Tireboli		Pendrachia			
Shakespeare	IronBk	794	100A1	LON	1876	R.&J.Evans & Co.	Liverpool	191'8" 31'8" 19'2"	Liverpool	20" 8"		
Shamrock	WoodBn	139			1885	R.Horwood	Carbonear, N.F.	93'0" 23'4" 11'2"	SJohn'sNFL			
Shandon	IronS	1442	100A1	Ham t	1883	R.Duncan & Co.	Pt. Glasgow	245'9" 37'8" 21'3"	Glasgow	22" 11"		
Shanghai	IronH	1290			1873	A.&J.Inglis	Glasgow	291'0" 42'2" 17'5"	Shanghai			
Sharpshooter	IronBkn	489			1860	T.R.Oswald	Sunderland	149'2" 27'5" 17'0"	Corinto			
Shawmut	WoodBkn	468			1866	W.Burkett	E.Boston	130'2" 30'0" 17'6"	Boston Mass		R	
Sheemaga	IronBarge	362			1880	E.Duncan & Co.	Pt. Glasgow	197'2" 25'2" 8'5"	Glasgow			
Sheffield	WoodBk	624			1863	Bryson & Co.	Cromucto, N.B.	139'6" 32'2" 19'0"	Fredrikstad		N	
Sheila	IronS	1295	100A1	Liv s	1877	C.Connell & Co.	Glasgow	228'7" 36'8" 21'0"	Liverpool	22" 5"		
Shenandoah	Wood4MstS	3407			1890	A.Sewall & Co.	Bath, Me.	299'7" 49'1" 19'9"	Bath, Me.		RV	
Sherrill	WoodSrBarge	841			1890		Perth Amboy, N.J.	186'5" 35'0" 16'0"	Philadelphia			
Sherrill	Wood3MstSr	223			1891	J.A.Balcom	Margaretville, N.S.	109'5" 28'3" 11'2"	Annpis, N.S.		R	
Sherrill	WoodSr	111			1890	J.Story	Essex, Mass.	86'4" 24'0" 9'2"	Glo'ster Mas			

Numero Officiel.	Numero d'ordre.	Nom du Navire. Matériaux. Grément, etc.	Tonnage Officiel.	Détails de la Classification.		Construit.			Armateur.	Dimensions d'après le Douane. Superstructures, &c.			Port d'Armement.
				Total.	Net.	Quant.	Par qui.	Qu.		Longueur.	Largeur.	Crois.	
Signature.		Capitaine. Ex-nom, s'il y a lieu.		Code.	Port de Vitesse.								
547	72843	Shenir IronBk J. Mason -96 ss Lon No. 3-8, 88 2 Dh 2 BH Cem ss Ant. No. 2-07 2 Dh Survey, 9, 08	1229 1168-1173	+100A1	Lon	1876	A. Stephen & Sons	Glasgow	Smith & Service	225-5	34-8	21-2	Glasgow
548	51263	Shepherdess WoodBg J. J. H. S. 98	215	+	Ply	1865	Bunker	Salcombe	E. Rillston	109-1	23-8	13-9	Fowey
549	115436	Sherwood WoodBk Chr. Waage F&YM 2, 97 1 Dh 2tr B	993	+	LSB	1878	A. Putnam	Marland, N.S.	S. Rasmussen	179-0	36-4	21-1	Haugesund
550	115436	Shetland WoodBk C. J. Borkland 91-95 F&YM 10, 93 2 Dh	644	+	LSB	1878	C. W. Conners	Ellsworth, Me.	J. S. Emery & Co.	143-0	33-8	17-6	Boston Mass
551	93374	Shichihō Maru WoodSr Yoshiyaki Uchi	253	+	LSB	1882	Toda Shojiro	Osaka	Hamanaka Hachisaburo	107-6	24-5	11-7	Osaka
552	93374	Shining Star WoodFlat W. Sadler -92 1 Dh	101	+	LSB	1890	W. Okell	Northwich	Liverpool Lighterage Co. (Lim.)	76-9	20-2	8-8	Liverpool
553	23297	Shinkoku Maru WoodSr Sai Rikitaro	154	+	LSB	1881	Onomatsu Jugo	Hiogo	Hamanaka Hachisaburo	77-2	22-1	10-5	Osaka
554	23297	Shirley WoodBk W. Sadler -92 2 Dh	1049	+	LSB	1850	P. Curtis	Medford, Mass.	W. H. Hanson	170-0	36-8	24-1	Port Townsend
555	74181	WoodSr J. Quintrell 68-77 1 Dh	95	+	LSB	1877	Burt	Falmouth	E. D. Anderton	86-0	20-6	9-7	Falmouth
556	33121	Shoal Fisher Steel 3 MatSr W. Iddon 85-92 ss Sws. No. 1-85 1 BH Cem 1 Dh	135	+100A1	Fal	1890	P. Rodgers & Co.	Carnick frgs	J. Fisher & Sons	106-1	22-6	8-6	Barrow
557	23349	Shore Line WoodSr Barge W. Rogers 1 Dh	482	+	LSB	1858		Mystic, Conn.	R. Palmer	177-8	23-2	12-1	Stonington Conn.
558	1584	Shori Maru WoodSr 1 Dh	106	+	LSB	1896	Shimano	Hakodate	Murayama Kinjuro	84-0	19-8	9-3	Hakodate
559	23297	Siam IronS A. Garlitch 84-89 2 Dh	1755	+	LSB	1889	Joh. Lange	Vegesack	D. Cordes & Co.	243-7	38-7	24-7	Bremen
560	LCQM	Sibald WoodBk E. Godard 88-93 (ex Goodwood) 1 Dh 2tr B F&YM 4, 96 CF Salted	563	+	LSB	1880	Harvey	Littlehampton	H. Auger, aîné	149-4	29-7	18-3	Havre
561	HWNL	Sibal WoodBk C. G. Christensen YM 9, 95 1 Dh 2tr B	579	+	LSB	1876		Arendal	T. Thommesen & Son	146-2	31-6	18-7	Arendal
562	3964	Sibens WoodSr Erhard 1 Dh	207	+	LSB	1894	J. Stradineck	Uppesgriew	J. Puhling	104-8	27-4	12-1	Riga
563	3964	Sibilla T. WoodBg E. Bartolomei -96 (ex Sibilla) 1 Dh 2tr B F&YM 4, 96	280	+	LSB	1870	P. Gallinaro	Gaeta	A. Taverna fu A.	113-1	28-9	15-2	Genoa
564	42138	Sibyl WoodBg (ex Truxillo) 1 Dh	153	+	LSB				William T. Frink	88-5	24-4	9-3	Turks Island
565	HWBF	Sichem WoodBk R. Løversen YM 9, 94 1 Dh 2tr B	532	+	LSB	1880	T. A. Morland	Arendal	J. M. A. Marcussen	141-7	31-7	17-7	Risor
566	3765	Sicilia WoodBk E. Olivari 1 Dh	154	+	LSB	1884	B. Cerruti	Varazze	Elisa Cerruti in Bozzo of G. Bozzo.	95-8	23-7	11-3	Genoa
567	77894	Siddartha WoodBk W. H. Gerard -96 YM 3, 95 Salted 1 Dh ptIB	492	+	LSB	1880	E. W. Ogden	Sackville, N.B.	M. Wood & Sons	146-5	32-5	12-9	Sackville, N.B.
568	JBHR	Sidney WoodBk K. Knutsen -94 YM 5, 94 1 Dh 2tr B	846	+	LSB	1888		Grimstad	P. Pedersen	170-8	34-5	19-9	Grimstad
569	1567	Sidney WoodBk N. P. Lund -87 F&YM 9, 94 1 Dh 2tr B	697	+	LSB	1869	O. A. Brodin	Gefle	P. A. Engström	156-8	33-3	18-1	Gefle
570	HDPM	Sidney S. Thomas SteelSr Barge Elec. Light 1 Dh 2tr B	2500	+	LSB	1897	Globe Iron Works	Cleveland	Bessemer S. S. Co.	366-0	44-0	26-0	Duluth
571	92317	Sidney Smith Wood 3 MatSr R. Davies -93 1 Dh F&YM 4, 95 of Salted	177	+13A1	Pmd	1895	D. Williams	Portmadoc	D. Williams	101-8	23-6	12-2	Carnarvon
572	36928	Sidonia WoodBn Segling -94 F&Z 11, 96 -8 4 7	365	+	LSB	1894	M. Ansing	Dreimansdorf	G. Kalning	138-7	28-2	13-7	Haynash
573	36928	Sidonian WoodBkn M. Deven -96 F&YM 11, 94 of Salted 1 Dh HTSws. 96 M. Bevan -96	417	+10A1	Sws	1890	J. Yeo	Grand River P.E.I.	J. Yeo (T. P. Richards & Co., Mgrs.)	148-0	29-5	14-0	Charlottetown
574	100101	Siempre Carpincho WoodSr (ex Carpincho) YM 1, 92	158	+	LSB	1885	J. B. North	Horton	G. Parodi y Cia	120-6	28-0	9-0	Buenos Ayre
575	74462	Sierra WoodSr G. G. Matthews -98 133-124	158	+	LSB	1891	C. F. & P. R. Eaton	Eatonville, N.S.	F. B. Eaton	88-0	27-6	9-5	Parrsboro NS
576	PHVW	Sierra Blanca IronS (ex Auriga) ss Dun. No. 3-3, 85 ss Off. No. 2-96 1 BH Cem 5th Survey, 7, 96 2 Dh	1601	+100A1	Cff	1875	Scott & Co.	Greenock	Sierra Shipping Co. (Lim.) (Thompson, Anderson & Co., Mgrs.)	249-4	38-0	23-3	Liverpool
577	87955	Sierra Cadena IronS J. M. Whitnall 87-91 ss Ams. No. 3-10, 96 (ex Calistoga) 3rd Survey, 10, 96 2 Dh 1 BH Cem	1913	+100A1	Cff	1884	T. Royden & Sons	Liverpool	Sierra Shipping Co. (Lim.) (Thompson, Anderson & Co., Mgrs.)	268-1	42-1	24-0	Liverpool
578	78785	Sierra Colonna IronS D. B. B. 1 BH Cem ss CH. No. 3-7, 90 ss CH. No. 1-94 2 Dh 4th Survey, 9, 94	1499	+100A1	Bhn	1878	Richardson, Duck & Co.	Stockton	Sierra Shipping Co. (Lim.) (Thompson, Anderson & Co., Mgrs.)	238-6	38-0	22-5	Liverpool
579	76498	Sierra Cordova IronS N. J. Royan 89-89 (ex Luolle) 1 BH Cem 4th Survey, 7, 94 2 Dh	1491	+100A1	Liv	1877	T. Royden & Sons	Liverpool	Sierra Shipping Co. (Lim.) (Thompson, Anderson & Co., Mgrs.)	232-0	37-9	22-8	Liverpool
580	81346	Sierra Estrella IronS H. B. B. 1 BH Cem ss Liv. No. 3-11, 92 ss Dun. No. 1-97 4th Survey, 3, 97 2 Dh	1500	+100A1	Cff	1880	Richardson, Duck & Co.	Stockton	Sierra Shipping Co. (Lim.) (Thompson, Anderson & Co., Mgrs.)	238-6	38-0	22-7	Liverpool

Now named "Felicità S., See No. 2 in Supplement.



Official No.	Ship's Name.	Material, Rig, &c.	Registered Tonnage.	Particulars of Classification.		Built.			Registered Dimensions, Deck Erections, &c.	Port of Registry.	Moulded Length.	Registered Length.		
				Character.	Part of Survey.	When.	By Whom.	Where.						
Code Letters.	Master. Late Name, if any.	No. of Decks, &c.	Gross. Underck.-Net.	+	+	+	+	+	Length.	Breadth.	Depth.	Flag.		
5834	Sierra Lucena	IronS	1747	100A1	Cff	1883	R.Steele&Co.	Greenock	Sierra Shipping Co. (Lim.) (Thompson, Anderson & Co., Mgrs.)	260'4"	39'0"	23'5"	Liverpool	24' 11"
	P.Murdoch77-87	ssLiv.No.3-11,95	1622-1621	A1*1	LA&CP	9mo				P31'	F35'	BR9 1/2	British	5' 2"
5835	Sierra Miranda	Steels	1888	100A1	Ham	1884	J.Reid&Co.	Pt.Glasgow	Sierra Shipping Co. (Lim.) (Thompson, Anderson & Co., Mgrs.)	264'7"	39'1"	23'0"	Liverpool	25' 5"
	J.Williamson -97	ssHam.No.3-11,96	1715-1740	A1*1	LA&CP	3mo				P47'	F32'	BR10'	British	5' 3"
5836	Sierra Morena	IronS	1423	100A1	Cff	1875	T.R.Oswald	Sunderland	Sierra Shipping Co. (Lim.) (Thompson, Anderson & Co., Mgrs.)	231'2"	37'2"	23'5"	Liverpool	24' 9"
	J.Williamson94-94	ssDun.No.3-7,86	1320-1385	A1*1	A&OP	9mo				F23'		BR9'	British	4' 10"
5837	Sierra Nevada	IronS	1523	100A1	Cff	1877	Oswald, Mor-daunt&Co.	Southmptn	Sierra Shipping Co. (Lim.) (Thompson, Anderson & Co., Mgrs.)	233'0"	37'6"	23'5"	Liverpool	25' 4"
	J.Scott -91	ssAnt.No.3-9,90	1400-1400	A1*1	A&CP	9mo				P50'	F32'	BR9'	British	4' 11"
5838	Sierra Pedrosa	Steels	1686	100A1	Liv	1883	J.Reid&Co.	Pt.Glasgow	Sierra Shipping Co. (Lim.) (Thompson, Anderson & Co., Mgrs.)	249'0"	38'1"	23'6"	Liverpool	25' 1"
	W.J.Starkey94-94	ssLiv.No.3-9,96	1539-1542	A1*1	LA&CP	11mo				P40'	F33'	BR9 1/2	British	5' 1"
5839	Sierra Segura	Steels	1891	100A1	Cff	1883	J.Reid&Co.	Pt.Glasgow	Sierra Shipping Co. (Lim.) (Thompson, Anderson & Co., Mgrs.)	267'0"	39'2"	23'6"	Liverpool	24' 8"
	W.S.Proctor -95	ssLiv.No.3-8,95	1710-1721	A1*1	LA&CP	2mo				P56'	F46'	BR9 1/2	British	5' 0"
5840	Sierra Ventana	Steels	1907	100A1	Bhn	1889	W.H.Potter & Sons	Liverpool	Sierra Shipping Co. (Lim.) (Thompson, Anderson & Co., Mgrs.)	265'0"	39'7"	23'7"	Liverpool	25' 7"
	H.DeGruchy88-89	ssAnt.No.1-1,95	1763-1787	A1*1	LA&CP	5mo				P41'	F35'	BR9'	British	5' 4"
5841	Sif	WoodBk	892			1861	Samson	Quebec	H.A.Lohre	171'7"	34'3"	20'8"	Drammen	N
	M.Wager (exMelita,exXV.Marzo)	1Dk2trB	831-847							Q42'	H18'		Norwegian	
5842	Signal	WoodBk	511			1873	J.Brevig	Fredriks-hald	Rederis "Sif" (Pehrson & Wessel)	143'1"	32'6"	17'6"	Drammen	N
	Chr.Christiansen -97	YM5,94	465-483							H46'			Norwegian	
5843	Signe	WoodBk	197			1876	.....	Bergen	Akties "Sif" (Bugge & Olsen)	108'0"	25'5"	11'1"	Laurvig	N
	J.Langfeldt	YM9,93	174-171							Q14'	H8'		Norwegian	
5844	Signe	IronBk	1001			1865	Denny & Rankine	Dumbarton	Acties "Signe" (Georg T. Monsen)	199'7"	33'2"	20'9"	Stavanger	N
	S.Samsonsen88-88	YM7,95 (exHesperus)	860-948							H30'	Q88'		Norwegian	
5845	Sigrid	WoodBk	1078			1865	T.&J.Brockle-bank	Whitehav'n	Actieselskabet "Signe" (Chr.Möller)	179'0"	32'6"	16'4"	Christiania	NV
	J.T.Pedersen (exMahanada)	F&YM12,96	1007-1020		1.80					P57'	Q9'	H28'	Norwegian	
5846	Sigrid	SteelBk	737			1891	FevigsJern-skibbyggeri	Grimstad	Actieselskabet "Sigrid" (Chr.Möller)	178'8"	32'5"	16'4"	Christiania	N
	L.E.Wichart01-01	1Dk2trB	647-690							P54'	Q8'	H24'	Norwegian	
5847	Sigrid	WoodBk	596			1872	W.Hogg	St.John,NB	S.Christensen	150'1"	33'4"	16'2"	Drammen	N
	J.Hannevig -93	(exMinnieCarvill)	526-549							Q48'	H18'	F6'	Norwegian	
5848	Sigurd	WoodBg	273			1876	A.F.Bring	Ljungnäs	J.D.Björkegren	115'5"	27'7"	12'5"	Cimbrishamn	N
	P.R.Hansson -96	1Dk	245-245							H24'			Swedish	
5849	Sigurdur	WoodBk	263			1873	J.Tellefsen	Grimstad	J.M.J.Næss	111'5"	26'6"	12'6"	Sandefjord	N
	H.Hansen95-95	F&YM12,91	227-239							Q24'	H11'		Norwegian	
5850	Sigurdur	WoodBk	238			1860	.....	Baltimore	J.A.Larsen	107'2"	25'8"	11'2"	Skien	N
	J.Johannessen91-91	1Dk2trB	201-217							Q30'	H6'		Norwegian	
5851	Sigtuna	WoodSr	143			1875	P.Troense-gaard	Thurö	W.Gislason	94'2"	21'1"	10'8"	Rudkjöbing	V
	P.Petersen88-91	(exH.J.Baagö)	128-127										Danish	
5852	Sigtuna	WoodSr	-117			1893	P.Pihel	Hohenholm	P.Pihel	79'0"	21'5"	9'4"	Dagö	V
	G.Dang -93												Russian	
5853	Sigurd	SteelBk	1566	100A1	Bos	1892	Russell & Co.	Pt.Glasgow	Actieselsk. "Sigurd" (A.O.Olsen)	251'5"	38'2"	21'6"	Stavanger	22' 11"
	A.Aase	ssBos.No.1-96	1486-1499			1mo				F38'	F32'	BE12'	Norwegian	4' 6"
5854	Sigurd Jarl	WoodBk	453			1868	Menke & Botter	Hammel-warden	Ths.S.Falck	136'4"	28'2"	14'7"	Stavanger	N
	Aa.Ueland95-95	YM10,94	368-408							Q88'	H18'		Norwegian	
5855	Sigurdur	WoodBk	95			1885	Hunt & Fowler	Hull	F.J.Gudmundsson	81'5"	21'2"	10'5"	Flatey	N
	C.E.Larsson97-97	IB	95-95			12mo							Danish	
5856	Signy	WoodBk	378			1887	J.E.Hübe	Gothenbrg	G.D.Kennedy	139'8"	29'7"	12'4"	Gothenburg	V
	L.A.Andersson -95	F&YM6,94	323-336							Q39'	H30'		Swedish	
5857	Siisti	Wood3MstSr	329			1857	Jörgensen	Drammen	G.W.Lundström	110'8"	29'2"	15'2"	Raumo	N
	W.Örn	(exCito)	303-309							H26'			Russian	
5858	Siivo	WoodBk	-324			1875	A.Holmberg	Korpo	A.B.Nyström	130'9"	28'7"	12'8"	Åbo	N
	A.E.Jansson												Russian	
5859	Silas McLoon	WoodSr	-183			1841	.....	Rostock	IvanSofronoff	82'3"	24'8"	13'6"	Raumo	N
	A.Aaltonen 96-96		122										Russian	
5860	Silberhorn	WoodSr	-116			1871	.....	RockInd Me	P.C.Morrill	81'0"	24'2"	7'3"	Rockprt, Me	N
	P.C.Morrill -82	1Dk											United States	
5861	Silemi	Iron4MetBk	1923	100A1	Liv	1884	Russell & Co.	Pt.Glasgow	C.E.DeWolf & Co.	267'5"	40'2"	24'0"	Liverpool	26' 1"
	R.Gibson -93	1BHCem	1763-1774			3mo				P35'	F31'	BR10'	British	5' 5"
5862	Silenzio	WoodBk	-139			1890	.....	Geta	A.Jansson	92'5"	26'3"	9'5"	Mariehamn	N
	H.A.Jansson		737										Russian	
5863	Silicon	WoodBk	448			1875	M.Baglietto	Varazze	G.Denegri fuF.	164'3"	32'8"	21'6"	Genoa	I
	G.Chiesa -95	F&YM10,93	685-701							H52'			Italian	
5864	Silicon	WoodBk	-426			1887	Kelly & Spear	Bath, Me.	C.B.Dix	138'5"	33'0"	8'8"	New York	V
	F.A.Houghten	1Dk2trB											United States	

Numero Officiel.	Nom du Navire. Matériaux. Gréement, etc.	Tonnage Officiel.	Détails de la Classification.		Construit.		Armateurs.	Dimensions d'après le Donnan. Superstructures, &c.			Port d'Armement.	
			Total.	Port de Visite.	Quant.	Par qui.		Longueur.	Largeur.	Creux.		
614	Silo A. Jacobsen P&YM1,94	WoodBk	387		1872	OloRibe	Grimstad	GunderTellefsen	119'0"	28'7"	16'3"	Grimstad Norwegian
615	Silome A. Smith -91	WoodBk	439		1860	W. Naizby	Sunderland	A. Wilhelmson	126'6"	28'2"	18'1"	Christiania Norwegian
616	Siloni K.J. Lundell	Wood3MstSr	-291		1876	.....	Hammerind	P. Haggblom	133'5"	29'6"	10'9"	Mariehamn Russian
617	Silurian N. Ogato YM1,95 CE	CompBk	481	+	1870	Holman	Topsham	Cia. de Maderas y Buques	149'9"	26'2"	17'0"	Valparaiso Chilian
618	Silva N.P. Assorsson -95	WoodBk	119	5.88	1860	B.J. Bonnesen	Aalborg	G.H. Witt	77'6"	22'3"	10'4"	Helsingborg Swedish
619	Silva Guerra Guerra F&YM9,91	WoodSr	105-105		1891	M.D. dos SantosBorda	Fão	L.da Naja & Silva	95'5"	24'3"	11'2"	Aveiro Portuguese
620	Silvanus A. Thomei	Wood3MstSr	-145		1859	Buchhoff	Libau	A. Thomei	117'0"	28'0"	14'0"	Riga Russian
621	Silver Cloud H. Hayes HTSYL81 CE	Wood3MstSr	304	+	1874	R. Thompson	Sunderland	T.M. Carlow	130'6"	27'0"	12'8"	Auckland NZ British
622	Silver Heels P. Quinlin -92	WoodSr	134		1872	.....	Tremont, Me	Cobb, Wight & Co.	87'8"	25'7"	7'5"	Rockland, Me United States
623	Silver Sea J. Snow78-90	WoodBk	188	Cont. 9 A1 NFL	1878	E. Barter	Brixham	W.J.S. Donnelly	103'0"	23'3"	12'8"	S. John's NFL British
624	Silver Spray W. White -90	WoodSr	182		1873	T. Levok	Addison, Me	J.A. Colson	101'5"	27'7"	8'9"	Machias, Me United States
625	..... H. Martyn -96	WoodSr	176	6.89	1874	Slade	Fowey	J.E. Hocken	100'6"	23'3"	12'9"	Fowey British
626	..... F.W. Russell	WoodSr	125		1872	.....	Damrscotta, Me	J.A. Creighton	77'1"	23'3"	10'0"	Thmston, Me United States
627	..... D. Lawson -98	WoodSr	121	+	1876	Moore RM Co	Dartmouth	D. Lawson (Mrs A. Lawson, Myr)	86'0"	21'6"	11'0"	Dartmouth British
628	Silver Stream W. William -92	WoodSr	154	+	1873	Upham	Brixham	T. Jones	97'9"	22'6"	12'3"	Llanelly British
629	Silvercrag J. Inkster -95	SteelS	1939	+100A1	1888	R. Williamson & Son	Workington	R. Williamson & Son	264'0"	39'0"	23'6"	Workington British
630	Silverhow W.H. Mayall -97	IronBk	1247	+100A1	1875	Whitehaven	Whitehaven	G. Nelson & Sons	226'0"	36'1"	22'1"	Whitehaven British
631	Silverstream C.E. Dagwell191-91	SteelBk	1242	+100A1	1891	C.J. Bigger	Londnderry	W.P. Herdman	226'0"	36'4"	21'9"	Belfast British
632	Silvia H. Evans -97	Wood3MstSr	164	Cont. 5 A1 Pmd	1871	Pickard	Appledore	H. Evans	97'8"	22'1"	12'3"	Beaumaris British
633	..... P. Whelan -96	WoodSr	120	Cont. 4 A1 Ply	1875	Cox	Bridport	M. Maloney	94'3"	21'3"	10'6"	Liverpool British
634	Silvija Balkit	WoodSr	110		1895	PawieMalke	Sikragen	K. Balkit	73'8"	24'2"	9'8"	Windau Russian
635	Silvio Pellico J.M. dos Santos	WoodBk	-160		1867	.....	Campos	A.P. da Costa Carneiro	.....	.....	.....	Laguna Brazilian
636	Simeon G.C. Gundersen -90	WoodBk	774		1884	T.A. Mörland	Tvedstrand	C. Wroldsen	158'6"	35'2"	18'6"	Tvedstrand Norwegian
637	Simla J. Davison -96	Steel 4MstBk	2214	+100A1	1890	Russell & Co.	Pt. Glasgow	Ship Simla Co. (Lim.)(G.M. Steves & Co.)	278'2"	41'9"	24'4"	Liverpool British
638	Simon E. Uedava -96	WoodBk	531		1856	L. Grott	Danzig	E. Uedava	122'3"	32'0"	19'3"	Fernau Russian
639	..... A. Eriksson	WoodSr	106		1887	S. Groth	Sjötorp	C.O. Carlsson	79'6"	21'0"	9'3"	Otterbäckn Skarablän Swedish
640	Simonne L. Malfoy	WoodLr	135		1896	A. Baheux	Boulogne	Vidor frères	94'5"	24'1"	12'1"	Boulogne French
641	Simpatia A. Sambuceti	WoodBk	711		1871	A. Briascos fu G.B.	Sestri Ponente	G. Dall'Orso di A. & G. Dall'Orso di M.	164'3"	32'1"	20'4"	Spezia Italian
642	Sin F. Mateovich -88	WoodBk	546		1864	Flli. Schiavoni	Volosca	Maria N. Tichiaz	138'2"	29'7"	19'1"	Fiume Austro-Hung.
643	Sinaida A. Pakkonen	WoodSr	-152		1893	.....	Impilaks	J.A.R. Lindberg	118'1"	27'0"	8'0"	Sordavala Russian
644	Sindbad W.L. Klocner -97	IronBk	639	+100A1	1875	E. Thompson	Sunderland	Swans & Shipps Clt. Klocner	174'0"	29'2"	17'5"	Sunderland Norwegian
645	Sindia Cochran -90	Steel 4MstBk	3068	+100A1	1887	Harland & Wolff	Belfast	T. & J. Brocklebank	329'3"	45'2"	26'7"	Liverpool British
646	Sine H.O. Andersen -82	WoodSr	165		1858	Anton Conradi	Kiel	H.J. Andersen	90'3"	21'4"	12'5"	Faaborg Danish
647	Singapore H. Voss92 92	WoodBk	953	+	1864	J. Laing	Sunderland	W. Maack	182'4"	34'1"	21'7"	Rostock German

Official No.	Ship's Name.	Material, Rig, &c.	Registered Tonnage.	Particulars of Classification.			Built.			Registered Dimensions, Deck Erections, &c.	Port of Registry.	Depth.	Tonnage in which registered.		
				Character.	Part of Survey.	Year Assessed.	When.	By Whom.	Where.					Length.	Breadth.
Master.	Late Name, if any.	No. of Decks, &c.	Gross.	+	+	+	+	+	+	+	+	+			
Special Surveys.			Under Deck-Net.	for Special Survey.	Part of Survey.	Year Assessed.	When.	By Whom.	Where.	Length.	Breadth.	Depth.	Flag.	ft. in.	
	Singapore	WoodSr	196				1878	W.Power	Kingston.	S.C.Malcolmson	106'0"	25'4"	9'9"	Kingstn, On.	
	Sinram	WoodS	1674				1877	E.C.Soule	Freeport, Me.	E.C.Soule	215'4"	42'9"	24'2"	Portlnd, Mo.	V
	Sir C.T. Van Straubenzee	WoodBkn	317				1875	L.Shickluna	St. Catharine's	J.Williams	127'7"	26'2"	12'0"	SCathrns On	
	Sir Henry Lawrence	IronBk	1221	+	+	+	1865	T.Royden & Sons	Liverpool	J.Herron & Co.	214'4"	35'9"	22'9"	Liverpool	24' 5"
	Sir Herbert Maxwell	Wood3MatSr	254	+	+	+	1877	Barr	Ardrrossan		125'1"	24'8"	12'8"	Danish	4' 7"
	Sir Hibbert	Wood3MatSr	260				1893	O.Langille	River John, N.S.	C.H.McLennan	117'9"	28'5"	10'2"	Pictou, N.S.	R
	Sir Isaac Lowthian Bell	SteelSrBarge	3419				1896	F.W.Wheeler & Co.	West Bay City	Bessemer S.S.Co.	366'0"	44'0"	22'5"	Duluth	
	Sir John Franklin	WoodBkn	245				1884	A.Conlon	Jervis Bay, N.S.W.	A.L.Smith	121'5"	23'0"	14'3"	Sydney NSW	
	Sir John Lawrence	WoodBkn	1121	+	+	+	1859	T.Royden	Liverpool	Hjalmar Røed	191'0"	35'3"	22'8"	Tønsberg	N
	Sir Joseph Whitworth	SteelSrBrge	1192				1889	American Steel Barge Co.	Duluth Minn.	Bessemer S.S.Co.	260'0"	36'0"	22'0"	Duluth	
	Sir Robert Fernie	Steel4MatBk	2528	+	+	+	1889	Russell & Co.	Pt. Glasgow	W.J.Fernie	312'7"	41'9"	24'5"	Liverpool	26' 8"
	Sirena	WoodBk	590				1877	G.Zanon	Venice	V.Dolenz	141'4"	26'2"	19'2"	Lussinpcolo	A
	Sirene	IronS	1478	+	+	+	1875	J.Reid & Co.	Pt. Glasgow	J.F.Arens	239'7"	38'3"	23'5"	Bremen	25' 1"
	Sirene	WoodBg	225				1840	Bohl	Barth	J.J.Wallis & Sohn	86'0"	25'5"	14'6"	Barth	G
	Sirene	WoodSr	1834				1876	K.Muzeneek	Angern	K.Kulm	80'5"	26'4"	10'6"	Riga	IV
	Sirius	SteelS	1834				1891	J.Lange	Vege sack	Siedenburg, Wendt & Co.	259'3"	37'9"	22'9"	Bremen	GV
	Sirius	WoodBk	820				1858	.....	Baltimore	Akties, "Sirius" (Th. Andresen)	170'4"	34'9"	19'9"	Fredrikstad	
	Sirius	IronBk	511	+	+	+	1867	Dobie & Co.	Glasgow	Handelsbolaget (L.J.Björkegren & Co., Mgrs.)	154'1"	27'8"	17'3"	Cimbrishmnn	
	Sirius	WoodBkn	355				1876	J.Trumpy & Søn	Bergen	J.Gjerdesjden	136'6"	28'7"	14'8"	Haugesund	V
	Sirius	WoodBkn	244				1873	O.P.Åberg	Sikeå	R.W.Palm	120'5"	22'4"	10'8"	Malmö	V
	Sirius	WoodSr	278				1895	J.Saul	Ohrenhof	H.Grant	93'2"	24'6"	13'0"	Pernau	V
	Sirius	WoodBn	198				1873	C.E.Tegner	Söbbon	F.Gren	95'8"	24'9"	12'9"	Fiskebckskl	
	Sirius	IronLight Vessel	176				1873	Potter & Hodgkinson	Liverpool	Mersey Docks & Harbour Board	103'3"	21'3"	...	Liverpool	
	Sirius	WoodBn	168				1876	E.Burchard & Co.	Rostock	N.Petersen	91'5"	21'1"	11'5"	Marstal	V
	Sirius	WoodBn	122				1875	D.Gordon	P.E.Island	Daniel Gordon	89'1"	22'4"	9'6"	Charlottetn	
	Sirocco	Wood3MatSr	336				1891	R.Carson	St. Martins, N.B.	C.Mc.L.Troop	129'5"	32'3"	10'3"	St John, N.B.	V
	Sirrah	WoodBk	467				1891	.....	Grimstad	O.T.Tønnevold	144'8"	30'7"	14'3"	Grimstad	N
	Sirri	WoodBk	371				1871	A.Rizzi	Cherso	Matich Flli. Giuli	119'7"	26'7"	16'3"	Scutari	
	Sita	SteelBk	985	+	+	+	1889	C.Hill & Sons	Bristol	T.Beynon & Co. (Lim.)	205'8"	32'6"	19'4"	Newport	20' 11"
	Sithampara Sivakama	WoodBk	203				1895	Thirumaler Muttovaloe	Point Pedro	R.M.M.S.T. Ramen Chetty	126'0"	20'2"	14'0"	Jaffna	
	Sithamparam Sivakama	WoodBg	219				1891	K.Valsopillai	Point Pedro	S.Monicom	129'2"	24'3"	14'8"	Jaffna	
	Sivah	Wood3MatSr	305				1878	.....	Arendal	J.E.Hanssen	124'1"	29'0"	12'4"	Arendal	N
	Sivia	WoodBg	252				1873	.....	Abo	D.Ericsson	113'1"	30'0"	13'0"	Nystad	

Numero d'Officiel.	Nom du Navire. Matériaux, Grément, etc.	Tonnage Officiel.	Détails de la Classification.				Construit.			Armateurs.	Dimensions d'après la Demande. Superstructures, &c.			Port d'Armement.
			Cote.	Surveillance.	Port de Visite.	Terme assigné.	Quant.	Par qui.	Ob.		Longueur.	Largeur.	Creeux.	
683	Sixtus H.P.Lassen 95-96 (ex Swindmore)	Iron Bk 1817	100A1	Br	LA&CP	1886	Harland & Wolff	Belfast	Actieselskabet (G.P.Holm)	208'6"	38'2"	23'6"	NrdbyFano	
684	Sjöfröken L.S.Lydersen	Wood Bk 286				1875		Tvedestrind	Stuan Salvessen	121'7"	27'5"	12'0"	Tvedestrind	
685	Sjøkongen P.N.Gram -93 (ex Strathay) F&YM 5,94	Wood Bk 1075				1881	A.Putman	Marstrand, N.S.	Actieselskabet "Sjøkongen" (N.M.Gram)	180'0"	37'2"	22'3"	Drammen	
686	Sjømanden J.Nielsen	Wood Bk 381				1867	Wood	Sunderland	Actieselskabet "Sjømanden" (Haagensen & Andersen)	118'1"	27'6"	16'8"	Dröbak	
687	Skagit D.Robinson 80-86	Wood Bk 507				1883	Doncaster	Port Ludlow, Wash.	Puget Sound Commercial Co.	156'2"	38'3"	12'3"	Pl. Twense	
688	Skandia S.Pihlsson 85-91	Wood Bk 346				1874	Fr.Hägglund	Hernösand	H.Nordlander	131'5"	26'2"	12'6"	Hernösand	
689	Skandinav M.Persson -97	Wood Bk 211				1870	C.Thorén	Oscarshamn	Nils Andersson	113'1"	25'8"	11'7"	Skillinge	
690	Skane J.C.Rönneberg	Wood Bk 187				1867	Besch	Porsgrund	L.A.Devold	101'2"	25'9"	11'8"	Aalesund	
691	Skarbo M.Cronberg 94-94	Wood Bk 193				1863	A.Bengtsson	Nyhamn	E.Cronberg	97'4"	24'2"	11'5"	Kockenhuss	
692	Skarbo L.Evanson	Wood Bk 182				1868	J.Andreassen	Kragerö	O.A.C.Thorson	94'8"	23'6"	11'8"	Kragerö	
693	Skatan N.P.Bengtsson -88 (ex Hero)	Wood Bk 374				1868		P.E.Island	C.Henckel	126'7"	28'0"	15'8"	Helsingborg	
694	Skeldervik P.Pihlsson 70-73 (ex Odense)	Wood Bk 273				1866	H.L.Hansen	Odense	B.M.Andersson	127'9"	26'3"	12'3"	Jonstorp	
695	Sketty Belle Foxworthy	Wood Bk 184				1866	Labbie	Quebec	G.Smith	102'8"	22'6"	12'7"	W.A. British	
696	Skiathos G.Raftakis -92	Wood Bk 439				1892		Skiathos	Flii.Raftakis				Skiathos	
697	Skiblädner Chr.Olsen	Wood Sr 180				1875		Oscarshamn	Carl Dahl	100'4"	23'8"	11'5"	Fredrikshö	
698	Skien A.Smith 95-95	Wood Bk 667				1847		Vegesack	Nils P.Höyer	134'8"	32'6"	20'4"	Skien	
699	Skirner H.M.Andersen 84-86	Wood Bk 493				1842		Skien	Fred.Olsen	110'5"	32'8"	19'2"	Dröbak	
700	Skirner T.Gundersen 74-82	Wood Bk 420				1848		Helsingfors	Chr.Fogh	124'2"	32'1"	16'3"	Arendal	
701	Skirner N.Jepsen -84	Wood 3Mst Sr 246				1884	H.J.&L.J. Bager	Marstal	L.J.Bager	113'4"	25'1"	12'9"	Marstal	
702	Skjalder H.L.Nielsen -92	Wood Sr 138				1881	E.V.Möller	Troense	J.Nielsen	90'1"	22'1"	10'3"	Svendborg	
703	Skjald B.Tönnesen 90-93	Wood Bk 477				1877	O.Tönnesen	Lilleaand	B.Birkeland	186'2"	29'8"	17'1"	Lilleaand	
704	Skjold E.N.K.Nielsen -95	Steel Bk 1592	100A1	NYk	A&CP	1891	Russell & Co.	Pt.Glasgow	Rederiselskabet Skjold. A.&F.Smith	251'0"	38'1"	21'5"	Tvedestrind	
705	Skjold A.Sörensen	Wood Bk 459				1869	S.Josephsen	Tönsberg	I.H.Christiansen	137'8"	31'3"	17'0"	Tönsberg	
706	Skjold H.J.Clausen	Wood 3Mst Sr 246				1884	F.Hansen	Marstal	N.Petersen	112'5"	24'9"	12'9"	Marstal	
707	Skjold F.C.Larsen 04-06	Wood 3Mst Sr 166				1895	Z.Jacobsen	Troense	F.W.Valentin	99'4"	24'5"	10'9"	Svendborg	
708	Skjoldmøen S.Svendson	Wood Sr 291				1879	W.Shinnerud	Soon	L.Johnsen	118'5"	29'5"	12'6"	Drammen	
709	Skoda R.Lee -93	Wood Bk 745				1893	E.Cox	Kingsport, N.S.	C.R.Burgess	168'0"	37'0"	16'0"	Windsor, NB	
710	Skomvær C.Rafn -90	Steel Bk 1775				1890	Laxevaags, Maskin & Jernskibsbyggeri	Bergen	J.C.Knudsen	257'4"	38'2"	22'4"	Porsgrund	
711	Skovland O.Andersen -95	Wood 3Mst Sr 339				1891		Porsgrund	H.Thorson	137'0"	29'2"	12'9"	Porsgrund	
712	Skulda A.E.Astaksen	Wood Bk 256				1858	T.Pedersen	Risör	M.Danielsen	108'9"	26'4"	13'2"	Risör	
713	Slamat O.Pettersen -96	Comp Bk 689				1876	WH Meursing	Amsterdam	Rob.Mattsen	184'0"	34'8"	19'7"	Martheham	
714	Slava G.Cosulich	Wood Bk 369				1891	G.Giuricich	Lussinpiccolo	S.Cosulich	116'4"	27'2"	17'0"	Lussinpiccolo	
715	Sleipner Chr.Pedersen (ex Bay of Fundy)	Wood Bk 1267				1882	J.E.Steele	Cornwallis	C.J.Iversen	200'0"	38'5"	21'7"	Egersund	
716	Sleipner O.Jensen	Wood Bk 234				1866	H.Stiansen	Arendal	Thygesen & Aalholm	108'1"	26'6"	12'3"	Arendal	
717	Sleipner N.E.Hedqvist 88-97	Wood Sr 132				1876	O.&P. Knudsen	Lilleaand	Torsten Magnuson	86'3"	23'1"	10'3"	Köping	
718	Sleipner S.P.Jönsson 91-93	Wood Sr 112				1870	P.J.Pettersen	Oscarshamn	Johannes Andersson	86'0"	23'3"	9'1"	Lerbergset	
719	Slieve Roe D.George 94-94	Iron S 1749	100A1	SWS	A&CP	1878	Harland & Wolff	Belfast	Ship Sleeve Roe Co. (Lim.) (Simpson Bros.)	257'1"	38'3"	23'1"	Swansea	

Official No.	Ship's Name.	Material, Rig, &c.	Registered Tonnage.	Particulars of Classification.			Built.			Registered Dimensions, Deck Erections, &c.	Port of Registry.	Moulded depth.				
				Gross.	Character.	Port of Survey.	When.	By Whom.	Where.				Owners.	Length.	Breadth.	Depth.
70711	Sligo A. McInnes	WoodSr 1DK	305 287-2 8 4				1874	L.Shickluna	StCatharine	R.Thomson	137'0"	23'0"	11'8"	SCathrnsOn		
70712	Sly Boots T.G.Bennett -96	WoodBkn ptIB	189 185-1 4 9		Par A&CP	12 C4	1868	Philip	Dartmouth	H.G.Norman	104'0"	23'5"	13'0"	Brixham	13' 9"	2' 6"
70713	Smaragd H.Waage	WoodSr 1DK	116 113-1 0 4				1876	.....	Bergen	Brödr.Jacobsen	90'1"	23'3"	9'7"	Haugesund		N
70714	Smeroe O.P.Olsen	CompBk 1DK2trB	1002 937-9 4 0				1878	WH.Meursing	Amsterdam	LeifGundersen	184'5"	36'1"	21'3"	Forsgrund		NV
70715	Smidt J.F.Gürdes	IronBk 2DKs, 6Spar, 2DK	1738 -1673				1867	J.Lange	Vegesack	Siedenburg, Wendt & Co.	201'4"	37'4"	31'2"	Bremen		GV
70716	Smyrna Ibrahim Captain	WoodBk (exSabioncello) F&YM10,94	495 472-4 7 2			Cpl	1866	Stabilimento Tecnico	Trieste	G.Chrissafidis	114'0"	30'7"	19'8"	Cnstntnple		
70717	Snaefell R.Marks -95	WoodSr of Salted 1DK	89 89-7 9			Cont. 1 A Liv from 5,96 Pmd.	1876	Westacott	Barnstaple	R.Marks	83'4"	21'5"	9'2"	Ramsey, I.M		
70718	Snaigow W.Fraser -95	Steel 4MstBk ssLiv.No.1-95	2384 2246-2264			*100A1 Mel 9,96	1890	Russell & Co.	Pt.Glasgow	DundeeClipper Line (Lim.) (D. Bruce & Co., Mgrs.)	282'7"	43'0"	24'1"	Dundee	26' 1"	5' 5"
70719	Snar G.A.Rohde -96	Wood3MstSr (exElden) 1DK2trB	369 338-3 3 9				1866	G.Barker	Sunderland	S.C.Larsen	117'8"	27'1"	16'9"	Brevig		N
70720	Snar O.J.Hansen -90	WoodSr (exDenHelder) F&YM11,90	211 190-1 9 6				1866	.....	Amsterdam	Chr.Ellefson	114'0"	25'3"	11'8"	Fredrikstad		N
70721	Snark R.J.Sydal -96	SteelSr 1DK(Irn) & Web frames 4BHCem	613 545-5 8 9			*100A - Lon Lighter for being towed 0,97	1896	Sir R. Dixon & Co.	Middlesbro	W.Cory & Son (Lim.) WB=CellDB59	166'5"	31'0"	13'2"	London	15' 5"	2' 10"
70722	Snefrid A.D.Christensen -92	WoodBk F&YM3,96	427 387-3 9 9				1880	Brinch	Svelvig	C.J.Christensen	128'0"	30'5"	16'2"	Arendal		N
70723	Snefrid J.Olsen	Wood3MstSr 1DK	351 291-3 1 8				1885	E.Lindstöl	Risör	J.Olsen (A.Natvig, Mgr.)	127'8"	30'4"	12'2"	Kragerö		N
70724	Snow Flake Darby -94	WoodSr 1DK	166 -1 5 8				1855	.....	Newburg, N.Y.	E.R.Kirk	99'1"	28'3"	8'7"	New York		
70725	Snowflake J.Payne -98	WoodSr IB Salted 1DK	109 108-9 6			Cont. 8 A1 Cff from 8,92 Ply. LA&CP 3,96	1880	Brundritt	Runcorn	J.Foulkes G.Millington	88'2"	21'8"	9'7"	Runcorn	10' 4"	1' 3"
70726	Snow & Burgess P.Martenson -90	Woods F&YM1,92	1655 -1578				1878	S.Watts	Thomaston, Me.	A.P.Lorentzen	228'5"	41'5"	24'7"	S.Francisco		
70727	Snowdon R.Noulans -95	IronBk ssAnt.No.3-10,89 ssHam.No.1-94	1112 998-1065			*100A1 Ham 6,07-11,96	1877	Russell & Co.	Pt.Glasgow	IronSailingShip "Snowdon" Co(Ld) (R.&D.Jones, Ld.)	207'3"	34'0"	21'0"	Liverpool	23' 0"	4' 1"
70728	Snowdrop W.Klein -96	IronBk ssAnt.No.9-95 ssLon.No.2-7,97	634 588-5 8 6			*100A1 Liv 7,97-9,96	1884	W.Pickersgill & Sons	Sunderland	J.Tedford & Co.	170'7"	30'8"	17'0"	Belfast	18' 1"	3' 0"
70729	Snowdrop J.Payne -98	WoodBn F&YM5,97 F&O6,94	158 152-1 4 9			Cont. 4 A1 Ham from 4,95 Gns. A&CP 5,97	1873	LeHuquet	Jersey	D.Risson, jun. N.Y. Reg.	99'8"	22'2"	11'9"	London	12' 9"	1' 11"
70730	Soberano Maristany -88	WoodBg YM8,94	331 -3 1 7				1850	Vegnet	Blanes	JuanMaristany	104'9"	29'6"	15'5"	Barcelona		
70731	Soberano Tercero C.Calzada -95	WoodBn 1DK2trB	347 -8 3 7				1871	Vieta	Blanes	PedroMaristany	112'8"	29'0"	15'3"	Barcelona		
70732	Social P.N.Guerra	WoodBn (exLuso)	179 -1 4 8				1876	A.J.Gonzalves	SnMartinho	ParceriaGerald de Pescarias	87'6"	22'3"	10'5"	Lisbon		V
70733	Social J.F.Pereira -92	WoodSr F&YM3,96	-1 2 5				1887	J.M.deAraujo	Villa do Conde	Successors of A.Pereira, jun.	81'0"	21'1"	9'4"	Aveiro		
70734	Social II. Ribeiro -87	WoodSr (exNovoDamiao)	-1 3 1				1870	.....	Weenel	J.B.Cassius Almeida	.....	.....	.....	Pelotas		
70735	Socotra H.Pohl -96	SteelBk ssBry.No.1-96	1704 1598-1597			*100A1 Bry 1,96	1891	Russell & Co.	Pt.Glasgow	P.Denniston & Co.	260'4"	38'2"	23'0"	Glasgow	24' 6"	5' 1"
70736	Sofala T.Auld -96	Steel 4MstBk 1DK(ptStl-ws)2trB 1BHCem	2301 2137-2160			*100A1 Cal 2,96-2,96	1892	Russell & Co.	Greenock	Ship "Sofala" Co. (Lim.) (G.M.Steves & Co.)	277'5"	42'0"	24'2"	Liverpool	26' 1"	
70737	Sofia Tajar Kadir -93	WoodBk (exMathusalum)	537 -5 3 3				1868	G.Tonello	Trieste	P.Jordanide	140'4"	28'6"	18'6"	Cnstntnple		
70738	Sofia S.Pontico -94	WoodBg	-8 5 4				1874	P.Bumi	Syra	D.Yourdis	.....	.....	.....	Syra		AH
70739	Sofia G.Jerojanni	WoodSr (exNiko, exEmma.S.) YM2,93	-8 5 3				1875	G.B.Bacich Bellaz	Fiume	G.Jerojanni	124'0"	26'9"	17'5"	Syra		A
70740	Sofia Panayoti -96	WoodBk 1DK2trB F&YM3,91	-8 4 1				1878	.....	Syra	BasilioYaltiz Oglou	114'9"	27'9"	18'3"	Cnstntnple		V
70741	Sofia N.Lemos	WoodSr	-2 3 6				1891	N.Josipu	Syra	M.Lemos	.....	.....	.....	Syra		A
70742	Sofia H.Esbyörnsson -91	WoodBn F&YM6,95	255 232-2 3 0				1890	C.Thorén	Figeholm	C.J.Ödman	115'4"	26'8"	11'8"	Stora Grönskhult		V
70743	Sofia M.Secovich -89	Wood3MstSr 27,89	-2 0 5				1859	H.Sleveg	Liban	G.Damulachi	104'9"	22'0"	12'0"	Odessa		
70744	Sofia J.L.Tyrell -97	IronBn ssBry.No.3-5,96	160 159-1 3 7			*100A1 SWS 9,97-5,96	1872	Nevill Bros.	Llanelly	Sailing Ship "Sofia" Cut.Dunn & L.F. Hickman	100'0"	21'7"	11'2"	London	11' 6"	1' 4"
70745	Sofia G.A.Karlsson	WoodSr	-1 3 4				1872	F.W.Johanson	Sideby	L.Olofsson	77'1"	28'2"	8'8"	Wårdö		

Numero Officiel.	Nom du Navire. Matériau. (Classement etc.)	Tonnage Officiel.	Détails de la Classification.				Construit.			Armateurs.	Dimensions d'après la Douane. Superstructures, &c.			Port d'Armement.
			Total.	Coto.	Part de V. de	Part de	Quand.	Par qui.	Où.		Longueur.	Largeur.	Creux.	
755	Sofia D. Eriksson -89	WoodBkn	125				1857	S.G.Jensen	Swartvik	J.E.Frøberg	86'7" 21'0" 9'4"	Hälvörö	Swedish	
756	A. Pettersson -93	WoodBn	117				1850	A.E.Nuske	Stettin	A.Pettersson	82'3" 19'7" 10'0"	Borstl	Swedish	
757	K.Sjöblom	WoodSr	102				1887	Karl Fredrik	Öyby warf	G.Kollin	76'8" 23'9" 9'9"	Hångö	Russian	
758	E.Nilsson 01-91	WoodSr	111				1891	S.Groth	Sjöterp	A.L.Sahlström	80'4" 21'2" 8'7"	Lilla Brandaröd, Bln.	Swedish	
759	Sofia B. R.Oberghuch -95 (ex Falcon) YM 0,94 of	WoodBk	829	+	Off	14	1859	E.Steele	Greenock	G.Brailh	191'4" 32'2" 20'0"	Orebitch	Austro-Hung.	
760	Sofia Guzman G.Rasmussen (ex Matilda) HTSws.78 of Salt-1	WoodBk	628		Sws	8	1874	Richards	P.F.Island	M.Guzman V.	154'8" 32'0" 17'7"	Valparaiso	Chilian	
761	Sofia Principessa D.M.Kakarukas (ex Allerby) of Salted	WoodBk	364	Cont. 10 A1	Lgn	15	1878	Ritson	Maryport	D.M.Kakarukas	130'6" 26'5" 17'1"	Syra	Greek	
762	Sofie J.Johannesen 95-95 (ex Sophie, ex Ida) YM 4,95	WoodBk	361				1873	Joh.Ahlers	Elsfleth	J.Bang	126'7" 26'7" 14'5"	Grimstad	Norwegian	
763	Sogne N.M.Pedersen YM 8,95	Wood3MstSr	179				1892	A.Kristiansen	Xiansand	Et Interessenskab (M.Langfeldt)	110'6" 25'3" 9'9"	Xiansand	Norwegian	
764	Sogndalen H.G.Andersen (ex Injara)	WoodBk	648				1864	J.Pettersen	Uleåborg	Uansvarligt Sel-skab "Sogndalen" (A.Larsen)	158'9" 33'7" 18'3"	Fredrikstad	Norwegian	
765	Sokoto P.L.Leguson -97 (ex Hul.No.2-96) BH Cem	Iron4MstS	2262	+100A1	Bry	14	1887	Russell & Co.	Pt. Glasgow	Ship Sokoto Co.Lm. (G.M.Steeves & J.McCrindell)	278'5" 41'9" 24'5"	Liverpool	British	
766	Sola J.Knudsen 88-88 (ex Glamorganshire) YM 12,94 of Roof	Wood3MstSr	463	+	Bgn	15	1869	Gaddarn	Neyland	Sam.Otto & Co.	148'0" 27'5" 17'5"	Xiansand	Norwegian	
767	Solafide L.Simonsen YM 9,92	WoodBk	356				1871	Ole Ribe	Grimstad	Kittel Ribe	115'1" 29'7" 15'7"	Grimstad	Norwegian	
768	Solamith K.J.Rockström 96-96	WoodBn	172				1875	A.F.Bring	Ljungnäs	M.K.Hammar	97'2" 23'6" 10'1"	Fjögholm	Swedish	
769	Solberg H.J.Christensen 88-96 (ex E.T.G.) YM 8,96 Salted	WoodBk	954	+	Liv	9	1877	Rosa	Quebec	Akties "Solberg" (N.Christensen)	172'4" 36'3" 21'8"	Horten	Norwegian	
770	Sole A.Versena	WoodBk	430				1872	F.S.Mauro	Alimuri	Fili.Vervena	132'8" 27'6" 18'3"	Castellmare	Italian	
771		WoodSr	150				1872	Raymond frères & fils	Bordeaux	Macumba Diala	98'4" 21'4" 8'9"	Bathrst, RG	British	
772	Soledad (ex Caviteño)	WoodBn	141				1876		Mindoro	E.José	92'8" 19'5" 9'6"	Manila	Spanish	
773		WoodBn	137				1859		Albay	Tomas Osmena	90'5" 21'2" 10'2"	Manila	Spanish	
774		WoodPol	114				1851		Palma	J.Ponsy Borrás	86'6" 21'0" 9'8"	Majorca	Spanish	
775	Solglyt A.Rasmussen -90 F&YM 6,94	WoodBk	875				1888	M.Svensen	Grimstad	O.E.Føreid	176'5" 34'6" 20'0"	Grimstad	Norwegian	
776	Solgran J.Larsen F&YM 8,94	WoodBk	380				1885	M.A.Magnus	Stavanger	K.S.Bertelsen	141'1" 29'6" 12'7"	Stavanger	Norwegian	
777	Solheim S.Fredriksen (ex Norwood, ex P.G.Caryll) F&YM 10,96	WoodS	1657				1874	M.Fee	St. John	H.Fredriksen	221'6" 39'3" 24'4"	Sandefjord	Norwegian	
778		IronBk	1035	+	Sng	9	1876	Dobie & Co.	Glasgow	Akties "Solheim" (M.Engelstad)	205'9" 33'9" 20'0"	Laurvig	Norwegian	
779	Solhøi (WRECKED 3,97) F.Svenden -94 (ex Louis de Geer) F&YM 2,92	WoodBk	680				1866	F.Hägglund	Hernösand	H.Svendsen	158'0" 34'5" 18'0"	Moss	Norwegian	
780	Solid L.Olsson 80- F&YM 10,95	WoodBk	535				1881	C.G.Bergfors	Gefle	C.G.Bergfors	138'1" 30'5" 17'6"	Gefle	Swedish	
781		WoodBk	505				1879	G.Berntsen	Tvedestrand	D.Hansen	139'4" 32'6" 16'5"	Laurvig	Norwegian	
782		WoodSr	124				1878	J.Melkevig	Bergen	E.H.Kongshavn	92'6" 22'9" 9'9"	Haugesund	Norwegian	
783	Solide J.D.Schumacher 72-84 (ex Ham.No.2-93) BH Cem	IronBk	852	+100A1	Lon	p	1884	J.Lange	Vegesack	Gebrüder Hustede	188'2" 32'0" 18'5"	Elsfleth	German	
784		WoodBn	192				1876		Nystad	Rönström & Malmquist (O.O.Malmquist)	95'6" 25'3" 12'0"	Malmö	Swedish	
785	Solitaire S.P.Ryer -94 F&YM 1,95	WoodBarge	1532				1879	E.Sewall	Bath, Me.	L.Luckenbach	213'7" 40'1" 24'1"	New York	United States	
786	Sollecito A.Vitale -94 YM 4,94	WoodBg	386				1868	M.Mauro	Alimuri	T.Albanese	118'1" 29'4" 18'4"	Naples	Italian	
787	Soller (ex Maria, ex Fidola)	WoodSr	117				1857		Arenys	A.Castañer Arbona	82'7" 25'2" 10'7"	Majorca	Spanish	
788	Solon J.C.Pedersen -88 YM 3,92	WoodBk	538				1855		Arendal	O.J.Herlufsen	128'2" 32'2" 18'9"	Arendal	Norwegian	
789		WoodBg	230				1864	G.A.Lundgren	Lödöse, Gothenburg	D.P.R.Blidberg	107'1" 23'2" 13'3"	Gothenburg	Swedish	

Wrecked

Missed since 5,97

Lost 2,93

Official No.	Ship's Name.	Material, Rig, &c.	Registered Tonnage.	Particulars of Classification.		Built.			Registered Dimensions, Deck Erections, &c.			Port of Registry.	Moulded length.	Registers in which entered.	
				Character.	Part of Survey.	When.	By Whom.	Where.	Length.	Breadth.	Depth.				Flag.
790	Solon	WoodSr	137	130-1 2 0		1872	C.R.Möller	Troense	F.W.Valentin	83'0 21'8 10'8			Svendborg		V
791	Solstreif	Wood3MstSr	273	221-2 4 1		1894	A.Thorsten-	Christian-	O.A.T.Skjelbred	121'0 26'6 10'9			Xiansand,S		N
792	Solvang	WoodSr	163	158-1 4 5		1875	.....	Stavanger	L.T.K.Geertsen	96'0 23'4 12'0			Stavanger		N
793	Solveig	WoodBk	619	565-5 7 4		1877	.....	Porsgrund	J.Jeremiassens	158'2 33'0 17'7			Porsgrund		N
794	Solway	WoodBk	310	261-2 9 5		1878	M.Knudsen	Christian-	H.Natvig	120'2 27'4 13'6			Xiansand		N
795	Solway	SteelBk	1720	1604-1599	100A1	1895	BarclayCurle	Glasgow	J.&J.Rae&Co.	254'2 39'4 22'5			Liverpool	24' 0	4 8
796	Somali	Steel 4MstBk	3537	3345 3336	100A1	1892	Russell&Co.	Pt.Glasgow	HillsboroS.Co.	329'9 17'0 27'0			Liverpool	28' 11	
797	Somerset	WoodSr	314	279-2 8 8		1869	J.E.Wood-	OakPoint,	H.L.Petersen	122'3 29'7 12'8			Christiania		N
798	Sonderjylland	WoodSlpBarge	283	253		1896	.....	Bath,Me.	StaplesCoalCo.	143'4 31'3 8'1			FallRiver,		N
799	Sondre	WoodBk	598	535-5 6 7		1876	S.Olsen	Sandefjord	KnudBache	160'7 31'8 17'6			Sandefjord		N
800	Sonia	WoodBg	245	231-2 2 7	12.92	1877	J.Wheeler	Cork	K.J.Nissen	106'9 24'1 13'6			Kolding	14' 10	V
801	Sonoma	WoodBk	1063	998		1868	Pierce&Michael	Chelsea, Mass.	J.H.Bruce	177'5 36'2 22'4			S.Franisco		NV
802	Sonora	WoodBk	570	504-5 5 4		1879	E.Burchard&Co.	Rostock	Hear.Hansen	140'2 31'5 18'3			Lillesand		NV
803	Sophia	WoodBk	506	466-4 7 5		1872	K.Gunnerson	Risör	H.R.Pedersen	132'9 30'8 19'3			S.Thos. W.I.		V
804	Sophia	WoodBk	435	409-4 1 4		1870	F.DeRosa	Cassano	C.A.Abranches	126'7 28'9 17'9			Lisbon		V
805	Sophia	WoodBg	230	199-2 0 5		1865	L.E.Berggren	Gefte	A.W.Balken-	108'3 25'9 11'4			Sölvesborg		N
806	Sophia	WoodBg	168	168-1 5 1	2.74	1841	.....	Belfast	Mrs.S.Sharper	86'0 22'9 13'5			W.Hrtl'pool		V
807	Sophia Godfrey	WoodSr	257	244		1869	.....	Dorchester, N.J.	D.R.Humphreys	109'5 29'3 8'3			Somrspoint		N
808	Sophia Sutherland	Wood3MstSr	157	149		1889	J.Macdonald	Tacoma, Wash.	A.C.Sutherland	105'3 25'7 10'3			S.Franisco		N
809	Sophie	WoodBk	1300	1167-1255		1867	G.Thomas	Quincy	Actieselskabet "Sophie" (Chr.Möller)	189'9 38'1 24'0			Christiania		V
810	Sophie	WoodBk	359	329-3 3 7		1869	.....	P.E.Island	H.U.Singdahlsen	124'5 27'4 15'7			Laurvig		N
811	Sophie Helene	WoodBg	268	235-2 5 5		1894	S.Abraham-	Nordby, Fanö	Acties.Brigger	117'1 25'9 12'4			NrdbyFanö		V
812	Sophie Kirk	SteelBk	959	877-8 9 9	100A1	1893	Workman, Clark&Co. (Lim.)	Belfast	SpencerShipping Co.(Lim.) (W.J. Woodside&Co., Mgrs.)	211'3 35'3 17'2			Belfast	18' 6	3 4
813	Sophie Wilhelmine	WoodSr	114	103-1 0 5		1855	O.Röe	Brevig	E.Henriksem	81'6 20'0 10'2			Tönsberg		N
814	Sophocles	IronS	1176	1012-1120	100A1	1879	Hood	Aberdeen	G.Thompson&Co.	223'4 34'7 21'7			Aberdeen	23' 1	4 1
815	Sorata	IronBk	813	775-7 8 6	100A1	1869	Bowler	Liverpool	J.B.Walmsley&Co.	188'2 32'0 19'7			Liverpool	21' 4	4 0
816	Sörideren	WoodBg	248	227-2 3 3		1859	O.&G.Hal-	Risör	Rederiselskabet "Sörideren" (Z.Möller)	104'1 26'4 13'3			Fredrikstad		N
817	Sörine	WoodBk	398	346-3 8 1		1891	S.Abraham-	Nordby	EtAktieselskab (M.S.Jepsen)	129'6 26'2 15'7			NrdbyFanö		V
818	Sorkholm	WoodSr	171	-2 1 4		1874	W.Zeltz	Rostock	C.W.Maybaum	105'7 24'0 14'0			Pernau		V
819	Sorrentina	SteelBk	171	-1 6 3		1890	Angelo Roncallo	Sampierda-	L.Cellentano&L.Jaccarini	95'1 26'0 9'5			BuenosAyrs		I

1	2	3	4	5	6			7			8	9			10			11			12			13			14		
					Détails de la Classification.			Construit.				Armateurs.			Dimensions d'après la Douane, Superstructures, &c.			Port d'Armement.											
Nom du Navire. Matériaux. Gréement, etc.	Capitaine. Ex-nom, s'il y a lieu.	Visites Périodiques. Nombres Ponts.	Tonnage	Net	Grande	Par qui.	Où.	Longueur.	Largeur.	Crois.	Pavillon.																		
826	Sorrento	WoodSr	105		1883	Castellamre	J.B.Camezzi	85'4"	24'0"	8'4"	Buenos Ayres Argentine																		
827	Sotir	WoodBg	239		1869	Syra	D.E.Costeles	91'8"	27'1"		Piræus Greek																		
828	G. Dongas	WoodBg	182		1880	J.Canatas Galaxidi	J.Tzipuras	90'8"	28'0"	18'9"	Galaxidi Greek																		
829	F.Sarri -94	WoodSr	164		1894	A.Livadara Syra	C.G.Mavromati				Santorin Greek																		
830	Sotirion Scafos	WoodBk	410		1878	Syra	A.Catzuco	123'6"	29'5"		Syra Greek																		
831	A.Mavromati -95	WoodSr	119		1884	R.McVicar P. Mulgrave N.S.	Christopher McDonald	86'0"	35'1"	9'5"	Halifax, N.S. British																		
832	A.P.McDonald -96	IronS	1304	115-119	1864	Reid	Pt. Glasgow	Shaw, Savill & Albion Co. (Lim.)	229'3"	38'3"	23'0"	Southampton British																	
833	Sound of Jura	Steel 4Mst Bkn	1109	1028-1020	1896	Russell & Co.	Pt. Glasgow	Sound of Jura S. Co. (Lim.) (G.A. Walker)	210'3"	35'6"	19'5"	Glasgow British																	
834	Soupete Bahri	WoodBg	245		1864	Lussino	Anastasiadis				Constantinople Turkish																		
835	South African	SteelBk	438	397-400	1893	Workman, Clark & Co. (Lim.)	Belfast	South African Ship Co. (Lim.) (J. Reid)	171'0"	27'8"	13'0"	Belfast British																	
836	South American	SteelBkn	417	382-388	1891	P.Rodgers & Co.	Carrickfergus	South American S. Co. (Lim.) (R.E. Workman)	166'8"	27'5"	12'5"	Belfast British																	
837	South Downs	WoodBn	178	178-180	1857	Rye	J.S.Sterry	94'1"	22'6"	13'0"	Lowestoft British																		
838	Southampton	WoodSr	345	326-319	1861	H.Roney	Garden Island	Samuel Fraser	184'5"	26'1"	11'5"	Kingston, Ont. British																	
839	Southern Belle	WoodBk	462		1871	J.Mulcaha	Digby, N.S.	J.E.Sjöström	146'0"	31'4"	18'8"	Marlshamn Russian																	
840	J.Williams -95	WoodBk	351	288-386	1866	St. Martin's N.B.	G.G. Warburton	123'3"	29'2"	13'5"	Sydney NSW British																		
841	Southesk	IronBk	1210	1078-1080	1877	A.Stephen & Sons	Dundee	Dundee Shipper Co. (Lim.) (R. Ritchie)	225'2"	35'0"	21'8"	Dundee British																	
842	Souvenir	WoodBk	505	441-470	1881	Arendal	H.S.Srensen	127'9"	31'6"	17'9"	Arendal Norwegian																		
843	Souverain	WoodS	2049	1857-1878	1870	S.Watts & Co.	Thomaston	E.Berentsen	222'6"	41'0"	21'0"	Stavanger Norwegian																	
844	Ch. Harvide 65-95	WoodBk	665		1876	Jouvain	Marseilles	R.Rouffi	151'5"	29'8"	18'7"	St. Pierre Réunion French																	
845	Souza Bandeira	WoodBk	500	466	1869	Yarmouth, Me.	Empreza de Obras Publicas do Brazil	141'0"	31'2"	18'4"	Rio Janeiro Brazilian																		
846	Sovereign	WoodBkn	359	330-330	1836	Wood	Pt. Glasgow	E.Kearon	158'7"	24'7"	13'5"	Dublin British																	
847	J.J.Tyrrell -94	WoodSr	119	119-109	1877	Macgregor	Inverness	J.J.McEachran & Co.	89'9"	21'9"	10'5"	Campbeltown British																	
848	Sower (STRANDED 10,96)	WoodSr	147	123-124	1883	D.E.Eaton	Three Sisters N.S.	E.C.Lord	88'0"	27'2"	9'2"	United States																	
849	Spagna	WoodBk	472	472-449	1869	A.Briascio fu G.B.	Sestri Ponente	G.Giannoni (F.Giannoni, Mgr.)	134'5"	30'2"	19'0"	Prto Ferrato Italian																	
850	Sparkling Foam	Wood 3Mst Bn	199	189-175	1868	Pain	Sandwich	J.Hout & Co.	115'8"	24'4"	12'8"	Faversham British																	
851	Sparkling Glance	WoodSr	167	167-142	1878	Banks	Howden	Mancel Pereira Serrão & Co.	95'0"	25'0"	12'8"	Lisbon Portuguese																	
852	Sparrow	WoodSr	197	187	1869	Simpson	Oakland, Cal.	J.Vance	119'5"	28'5"	9'7"	Eureka, Cal. United States																	
853	Spartan	WoodS	1449	1304-1385	1874	R.E.Jackson	East Boston	P.B.Cornwall	207'6"	40'5"	24'3"	S. Francisco United States																	
854	Anderson	WoodBk	749	712	1876	Hawley & Palmer	Bath, Me.	A.Palmer	151'1"	34'2"	20'2"	Bath, Me. United States																	
855	Coombs	Wood 3Mst Sr	623	531	1880	Goss, Sawyer & Packard	Bath, Me.	L.Armstrong	154'0"	35'4"	15'8"	Nwhvn, Con United States																	
856	Spartel	WoodK	77	74-85	1890	Cottingham Bros.	Goole	E.L.Burnitt	75'0"	20'4"	9'1"	Dundee British																	
857	J.J.Hallouell	WoodSr	133	126	1868	Parrott	Pembroke, Me	W.T.Hobart	91'0"	27'0"	7'6"	Eastport United States																	
858	Speculant	SteelBkn	387	318-362	1895	Cumming & Ellis	Inverkeithing	Paulsen & Ivers	150'0"	27'2"	11'3"	Kiel German																	
859	Speculation	WoodBk	371	348-371				Jan.J.Swaine	112'0"	32'0"	14'0"	Bridgetown Barbadoes British																	
860	A.Jensen -95	WoodBk	291	267-269	1881	N.O.Gjømle	Grimstad	N.Thue Johnsen	108'0"	27'0"	14'1"	Grimstad Norwegian																	
861	O.Johansen 96-96	WoodBg	167	152-156	1873		Grimstad	Rederiselskabet "Speculationen" (Leonard Svane)	77'1"	24'0"	13'5"	Christiania Norwegian																	



Official No.	Ship's Name.	Material, Rig, &c.	Registered Tonnage.	Particulars of Classification.		Built.			Registered Dimensions, Deck Erections, &c.	Port of Registry.	Moulded depth.	Registered in which
				Character.	Port of Survey.	When.	By Whom.	Where.				
502	Speculator	WoodBk	153	+	Cly	8	1866	Barclay	Ardrossan	W.S. Donohoe	98'3" 28'3" 11'5"	Dan Kragerø
116681	Speed	WoodSr	110		A&CP	C6	1895	Tarr & James	Essex, Mass.	H. Parkhurst	92'6" 24'5" 9'8"	United States
116682	Speed	WoodBk	260				1875		Brevig	J.M.J. Nass	116'2" 26'6" 12'7"	Sandefjord
116683	Speed	WoodBk	228				1842		Isle of Man	John Armstrong	93'0" 23'5" 15'0"	Nassau, N.P.
116684	Speedwell	Wood3MatSr	228				1868	Brandi	Kragerø	J. Pedersen	112'8" 27'0" 11'6"	Stavanger
116685	Speedwell	WoodBkn	245	Cont. 4 A1	Foy	11	1878	Spence	Kingston	C. Crews	118'2" 24'8" 12'9"	Falmouth
116686	Speedwell	WoodSr	181		A&CP	C7	1875	G. Dickson	S. Marys-burgh	Mrs. M.A. Williams	110'7" 24'1" 9'5"	Picton, Ont.
116687	Speedy	WoodK	125				1883	J. Taylor	Sitting-bourne	J. Smith	91'6" 22'6" 8'8"	Colchester
116688	Speedy	WoodBk	274				1859	G. Robinson & Co.	Cork	J.R. Clarke	101'6" 24'4" 15'0"	Melbourne
116689	Speke	Steels	2875	+100A1	Bry	11	1891	T.R. Oswald & Co. (Lim.)	Milford Haven	Leyland Shpg. Co. (Lim.) (R.W. Leyland & Co., Mgrs.)	310'3" 42'2" 25'6"	Liverpool
116690	Spekulation	WoodBk	197				1884		Wismar	J.H.F. Nyström	82'1" 24'1" 13'0"	Slite Gotland
116691	Speme	IronBk	1228	+100A1	Sws	8	1876	Gourlay Bros.	Dundee	G. Massone	230'6" 35'1" 21'2"	Genoa
116692	Spener	Wood3MatSr	282		A&CP	NYk	1882	T. Taraldsen	Risör	P.D. Prebensen	118'8" 27'9" 11'9"	Risör
116693	Speranza	WoodBk	461				1877	K. Andersen	Grimstad	J. Bang	127'2" 29'9" 16'6"	Grimstad
116694	Speranza	WoodBk	180				1864		Brevig	M.E. Schilbred	105'5" 23'0" 11'5"	Brevig
116695	Speranza C.	WoodSr	525		Cly	10	1879	Barr	Ardrossan	Beust & fils	87'6" 21'8" 10'8"	Granville
116696	Speranza L.	WoodBk	1050				1871	L. Marcenaro	Sestri Ponente	Flli. Cignoni	140'0" 32'2" 20'4"	Leghorn
116697	Spero	WoodBk	684				1893	B. Cerruti	Varazze	G. Lavarello fu P. & P. Lavarello di G.	185'3" 30'4" 22'9"	Spezia
116698	Spes	WoodBk	441				1879	E.J. Giving	Risör	O. Caspersen	128'7" 29'8" 16'3"	Risör
116699	Spes	WoodBn	168				1873	C.R. Fridell	Westervik	G. Idestrom	97'6" 25'6" 10'2"	Westervik
116700	Spes	WoodBn	136				1846	P. Risholm	Sandö, Gotland	A. Fröberg	90'6" 24'9" 9'4"	Vaddö
116701	Spes Nostra	Steel & Iron Tjalk	108				1895	Niestern & te Velde	Martens-hoek	G.G. de Winter	84'8" 19'4" 7'7"	Groningen
116702	Spica	IronBk	948				1876	H.F. Ulrichs	Vegesack	W.A. Fritze & Co.	185'7" 32'5" 19'9"	Bremen
116703	Spinaway	WoodBkn	346		HKG	13	1875	E. Thompson,	Sunderland	J. Bateman	134'8" 28'1" 12'8"	Fremantle
116704	Spinaway	WoodSr	95	Cont. 4 A1	Fal	12	1877	Stephens	Fowey	Andrew J. Stephens	83'2" 20'4" 10'6"	Fowey
116705	Spind	WoodBk	470	Cont. 7 A1	Apl	10	1882	D. Gordon	George-town, P.E.I.	G.J. Jensen	135'0" 30'0" 16'2"	Farsund
116706	Spirito	WoodBk	492				1863	Flli. Schiavoni	Volosca	L. Cossovich fu C.	133'5" 28'5" 19'2"	Fiume
116707	Splendidezza	WoodBk	589	Rest. 7 A1	Msl	13	1862	Hall	Aberdeen	L. Schiaffino fu A.	168'5" 30'4" 18'0"	Genoa
116708	Spokane	Wood4MatSr	639				1890	Hall Bros.	Pt. Blakely, Wash.	Puget Sound Commercial Co.	183'0" 38'5" 13'2"	P. Townsend, United States
116709	Springbank	Steel 4MstBk	2398	+100A1	Dnk	11	1894	Russell & Co.	Pt. Glasgow	A. Weir & Co.	282'4" 43'0" 24'4"	Glasgow
116710	Springburn	Steel 4MstBk	2655	+100A1	Bry	11	1892	Barclay, Curle & Co. (Lim.)	Glasgow	R. Shankland & Co.	296'0" 45'6" 25'7"	Greenock
116711	Squirrel	WoodSr	103		Apl	10	1862	Peters	Bristol	R. Edwards Morley, Carney & Co., Ltd.	83'8" 19'5" 11'0"	Aberystwth
116712	Sreca P.	WoodBk	565				1871	Flli. Schiavoni	Fiume	Caterina Vva. Gargurevich	148'3" 30'2" 18'7"	Gravosa
116713	Sree Pas Sair	WoodSr	118				1883	Fam Ah Hong	Singapore	F. Rodriguez	85'0" 20'2" 8'0"	Fremantle, W.A. British
116714	Stacy Clark	WoodBk	394				1879	E.O. Clark	Waldoboro' Me.	P. Starkey	136'0" 30'2" 12'0"	Bostn, Mass United States

1	2	3		4	5			6			11	12			13		14
		Numero Officiel.	Nom du Navire. Matériaux. Gréement, etc.		Tonnage Officiel.	Détails de la Classification.	Quant.	Par qui.	Où.	Armateurs.		Longueur.	Largeur.	Creux.	Port d'Armement.		
Numero de Matricule.	Capitaine. Ex-nom, s'il y a lieu.	Visites Périodiques. Nombres des Ponts.	Total. Sous Pont.	Cote.	Port de Visites.	Terminé par la dernière Visite.	Quant.	Par qui.	Où.	Armateurs.	Longueur.	Largeur.	Creux.	Port d'Armement.			
898	Stadacona	WoodBk	1074	1885	G.E.Pettis	Parrsboro', N.S.	1885	G.E.Pettis	Parrsboro', N.S.	J.E.Curren	217' 3 3/4	19' 7	19' 7	Parrsboro', N.S.			
899	—	WoodSr	132	1875	M.Bergeron	LesEboulements	1875	M.Bergeron	LesEboulements	J.Blais	85' 1 2/4	10' 4	10' 4	Quebec			
900	Stadt	WoodBk	706	1864	E.Everett	Weymouth, N.S.	1864	E.Everett	Weymouth, N.S.	L.Pedersen	152' 3 3/8	18' 9	18' 9	Farsund			
901	Stark	WoodSr	158	1855	.....	Fünfhausen	1855	.....	Fünfhausen	R.E.Olsen	90' 3 2/8	10' 7	10' 7	Fredrikstad			
902	Stærkodder	WoodBg	282	1858	S.Andersen	Sandefjord	1858	S.Andersen	Sandefjord	Harald Larsen	111' 1 2/8	15' 2	15' 2	Kragerø			
903	Stag	WoodBk	258	1856	.....	Leith	1856	.....	Leith	James Martin, jun.	124' 8 2/8	15' 0	15' 0	Melbourne			
904	—	WoodSr	221	1871	Phillips	Dartmouth	1871	Phillips	Dartmouth	Whitstable Shipping Co. (Lim.)	111' 4 2/4	12' 9	12' 9	Faversham			
905	Stalwart	WoodS	1605	1885	J.Bingay	Barton, N.S.	1885	J.Bingay	Barton, N.S.	Stalwart Shipping Co. (Lim.)	216' 0 4/0	22' 8	22' 8	Yrmouth N.S.			
906	Stamatiou Sevastopoulos	WoodBn	-288	1875	.....	Syra	1875	.....	Syra	D.Vergotis	116' 8 2/8	14' 4	14' 4	Syra			
907	Stamboul	WoodS	1167	1875	J.Bingay	Pt. Gilbert, N.S.	1875	J.Bingay	Pt. Gilbert, N.S.	Stambouls Rederi (A.B&E)	193' 5 3/8	22' 3	22' 3	Egersund			
908	Standard	WoodBk	1538	1876	J.M.Hagar	Richmond, Me.	1876	J.M.Hagar	Richmond, Me.	D.Cordes & Co.	199' 3 3/8	26' 1	26' 1	Bremen			
909	—	WoodS	1535	1878	C.V.Minott	Phippsburgh, Me.	1878	C.V.Minott	Phippsburgh, Me.	C.V.Minott	212' 0 4/0	24' 5	24' 5	Bath, Maine			
910	—	Wood3MstSr	348	1882	Haggett	Newcastle, Me.	1882	Haggett	Newcastle, Me.	G.Bailey	136' 0 3/2	10' 0	10' 0	Perth Amby, Me.			
911	—	WoodBn	197	1868	Petrie	Montrose	1868	Petrie	Montrose	W.Skene	101' 4 2/8	12' 7	12' 7	Aberdeen			
912	—	WoodK	67	1877	Picot	Jersey	1877	Picot	Jersey	J.F.Picot	70' 5 1/8	8' 7	8' 7	Jersey			
913	Stanfield	WoodBk	595	1869	W.Adamson	Sunderland	1869	W.Adamson	Sunderland	H.Wilson	153' 1 3/0	18' 3	18' 3	Hong Kong			
914	Stanislas Emmanuel	WoodBg	200	1865	Boju & Clergeau	Nantes	1865	Boju & Clergeau	Nantes	G.Croc	92' 5 2/8	12' 9	12' 9	Landerneau			
915	Stanley	WoodBk	688	1880	Jens Gran	Bergen	1880	Jens Gran	Bergen	Sören Hansen	161' 0 3/4	19' 0	19' 0	Christiania			
916	—	WoodBk	539	1856	G.Gouin	Nantes	1856	G.Gouin	Nantes	Acties. Stanley (J.Spörck)	159' 5 3/8	18' 0	18' 0	Fredrikshld			
917	—	WoodBk	494	1875	O.Schjeldat	Risør	1875	O.Schjeldat	Risør	J.Klöcker	138' 4 3/0	16' 9	16' 9	Arendal			
918	—	WoodBn	358	1882	J.Balconi	Parrsboro'	1882	J.Balconi	Parrsboro'	D.Ross	135' 8 3/0	12' 9	12' 9	Aucklnd, NZ			
919	—	Wood3MstSr	309	1879	B.Tellefsen	Risør	1879	B.Tellefsen	Risør	C.H.Mölbach	123' 3 2/8	13' 2	13' 2	Risør			
920	—	WoodSr	131	1888	.....	Skonevig	1888	.....	Skonevig	K.F.Langfeldt	95' 9 2/4	10' 2	10' 2	Kiansand			
921	—	WoodSr	117	1893	Eredsen	Tysnes, Bergen	1893	Eredsen	Tysnes, Bergen	Jacob Lauderaaen	90' 0 2/8	9' 6	9' 6	Bergen			
922	Star	IronSr	195	1885	R.&J.Evans & Co.	Liverpool	1885	R.&J.Evans & Co.	Liverpool	Mersey Docks & Harbour Board	103' 7 2/1	11' 7	11' 7	Liverpool			
923	Star of Bengal	IronS	1877	1874	Harland & Wolff	Belfast	1874	Harland & Wolff	Belfast	J.P.Corry & Co.	262' 8 4/0	23' 5	23' 5	Belfast			
924	Star of France	IronS	1644	1877	Harland & Wolff	Belfast	1877	Harland & Wolff	Belfast	J.P.Corry & Co.	258' 0 3/8	22' 8	22' 8	Belfast			
925	Star of Germany	IronS	1337	1872	Harland & Wolff	Belfast	1872	Harland & Wolff	Belfast	Foley & Co.	232' 0 3/5	22' 0	22' 0	Belfast			
926	Star of Hope	WoodSr	98	1867	M.Pherson	Perth	1867	M.Pherson	Perth	J.Codd	80' 3 2/1	10' 0	10' 0	Wexford			
927	Star of Italy	IronS	1644	1877	Harland & Wolff	Belfast	1877	Harland & Wolff	Belfast	J.P.Corry & Co.	257' 1 3/8	22' 8	22' 8	Belfast			
928	Star of Russia	IronS	1981	1874	Harland & Wolff	Belfast	1874	Harland & Wolff	Belfast	J.P.Corry & Co.	275' 5 4/0	24' 2	24' 2	Belfast			
929	Star of the East	IronBk	757	1876	C.Connell & Co.	Glasgow	1876	C.Connell & Co.	Glasgow	Sir R.W.Cameron	183' 3 3/0	18' 5	18' 5	London			
930	Star of the North	WoodBn	164	1853	.....	Bathurst, N.F.L.	1853	.....	Bathurst, N.F.L.	Whitstable Shipping Co. (Lim.)	111' 4 2/4	11' 9	11' 9	Faversham			
931	Star of the Sea	Wood4MstSr	968	1887	Wm.T.Donnell	Bath, Me.	1887	Wm.T.Donnell	Bath, Me.	W.F.Green	191' 2 3/8	19' 0	19' 0	Bostn, Mass			
932	—	WoodBg	127	1858	.....	Heart's Content, N.F.L.	1858	.....	Heart's Content, N.F.L.	James Goodfellow	93' 1 2/2	11' 6	11' 6	SJohn's N.F.L.			
933	Starbeam	WoodBg	239	1864	Pearson	Pallion	1864	Pearson	Pallion	Actieselskabet "Starbeam" (C.R&E)	101' 0 2/6	15' 3	15' 3	Brevig			

Official No.	Ship's Name.	Material, Rig, &c.	Registered Tonnage.	Particulars of Classification.			Built.			Registered Dimensions, Deck Erections, &c.	Port of Registry.	Tonnage.	Registered in U.S.	
				Character.	Part of Survey.	Year assigned to class.	When.	By Whom.	Where.					Owners.
Code Letters.	Master.	Latest Name, if any.	Gross.	+	+	+	When.	By Whom.	Where.	Length.	Breadth.	Depth.	Flag.	Registered in U.S.
984	Starlight	Wood Bk	256				1874	Sam. M. Holt	E. Haven, Conn.	116'0"	29'0"	11'0"	New York United States	
986	Starling	Wood Bk	257				1867	W. Briggs & Sn	Sunderland	95'6"	30'4"	9'7"	S. Shields British	
986	Startled Fawn	Wood K	122				1868	Brightling-	J.A. Meachen	100'0"	23'2"	8'0"	Harwich British	8 # 3
987	State of Maine	Wood S	1536				1878	Haggett & Co.	Damrisetta, Me.	216'0"	40'1"	24'4"	Searsprt, Me United States	1 # 5
988	Statsminister Selmer	Wood Bk	620				1883	J. Halvorsen	Arendal	152'4"	32'5"	16'6"	Arendal Norwegian	
989	Statsraad Broch	Wood Bk	322				1869	Svelvig	Winge & Co.	117'2"	28'5"	14'2"	Christiania Norwegian	
990	Staubo	Wood Bk	331				1873	J.P. Pedersen	Tvedestrnd	120'4"	28'0"	14'9"	Tönsberg Norwegian	
991	Staut	Wood Bk	602				1876	Olsen Brun-	Sarpsborg	155'4"	32'8"	17'2"	Arendal Norwegian	
992	Stavanger	Wood Bk	976				1880	O.P. Åberg	Sikeå	183'2"	33'6"	20'6"	Sikeå Swedish	
993	Stefano Repetto	Wood Bk	643				1875	G.M. Mauro	Alimuri	149'2"	31'9"	20'3"	Genoa Italian	
994	Stefano & Michele de Rosa	Wood Bk	125				1891	M. Trambarulo	Torre del Greco	90'3"	23'9"	10'7"	Naples Italian	
995	Steinvora	Wood S	1181				1875	J.W. Car-	New Glasgw	187'5"	37'5"	22'4"	Pictou, N.S. British	24 # 11
996	Stella	Wood Bk	363				1870	G. Wempe	Elsfleth	122'6"	26'6"	14'6"	Hemmarö, Swlgn. Swedish	
997	Stella B.	Wood Bk	875				1876	M. Tappani	Chiavari	166'0"	33'4"	23'3"	Genoa Italian	
998	Stella B. Kaplan	Wood 4 Mst Sr	1079				1891	New England	Bath, Me.	199'6"	40'3"	18'0"	Greenpt, NY United States	
999	Stella Belmarço	Wood Bk	566				1870	R. Lewis & Co.	Westbrook, Me.	138'9"	30'9"	16'5"	Santos Brazilian	
1000	Stella Erfjord	Wood Bk	714				1874	L. Hewitt	LaHave, N.S.	153'9"	33'9"	17'9"	Buenos Ayrs Argentine	
1001	Stella Maris	Wood Bk	591				1868	O.P. Åberg	Bygdeå	145'0"	30'4"	17'2"	Sundsvall Swedish	
1002	Stella d'Italia T.	Wood Bk	186				1875	Oude Pekela	H.B. Drenth	98'1"	24'7"	12'0"	Oude Pekela Dutch	
1003	Stella del Mare	Iron S	1199				1875	Harland & Wolff	Belfast	229'7"	34'6"	21'3"	Genoa Italian	23 # 0
1004	Stephan	Wood S	1315				1873	J. Currier	Newburyport	199'1"	37'4"	24'2"	Bremen German	
1005	Stephen Bennett	Wood 3 Mst Sr	244				1872	Rockport, Me.	R. Glass	126'5"	30'1"	8'5"	Boston United States	
1006	Stephen G. Hart	Wood Bkn	620				1879	Welt & Flan-	Waldoboro, Me.	160'0"	33'9"	16'2"	New York United States	
1007	Stephen G. Loud	Wood 3 Mst Sr	500				1882	W. Fisk	Waldoboro, Me.	157'0"	34'0"	12'5"	Waldoboro, Me United States	
1008	Stephen J. Watts	Wood Sr	105				1873	Jonesport, Me.	W.F. Mansfield	84'0"	25'8"	7'3"	Machias, Me. United States	
1009	Stephen Morgan	Wood 3 Mst Sr	357				1864	Noank, Conn.	W.M. Mehafe	134'8"	30'4"	8'9"	Boston Mass United States	
1010	Stephen Morris	Wood 3 Mst Sr	245				1866	Philadel-	O.C. Elliss	112'4"	29'8"	10'0"	New York United States	
1011	Stephen & Sarah	Wood Bn	178				1854	Hassell	Rye	96'5"	22'0"	13'4"	Faversham British	
1012	Sterling	Wood S	1732				1873	A. Sewall & Co.	Bath, Maine	208'4"	42'7"	26'1"	S. Francisco United States	
1013	Stirling	Wood Bk	1296				1877	Birrell, Sten-	Dumbarton	230'8"	35'8"	20'5"	Christiania Norwegian	21 # 7
1014	Stavanger	Wood Bk	976				1878	P.V. Valin	Quebec	202'6"	37'6"	23'1"	Porsgrund Norwegian	
1015	Stavanger	Wood Bk	460				1893	G. Olsen	Lillesand	141'0"	30'5"	14'2"	Lillesand Norwegian	

Numero d'Ordre	Numero Officiel	Nom du Navire, Matériaux, Grément, etc.	Matériau	Tonnage Officiel	Détails de la Classification		Construit			Armateurs	Dimensions d'après la Déclaration, Superstructures, &c.			Port d'Armement	Gross Tonnage		
					Total	Cote	Quant.	Par qui.	Où.		Longueur	Largeur	Creux			Pavillon	
970	NGKF	Sterna D. Schumacher 81-90 1BH Cem	Steel Bk	1432	+	100A1	Lon	8	1890	Schiffswerft von Henry Koch	Lübeck	G. Bolte	229'4"	36'0"	20'7"	Elafeth German	22
971	JKSP	Stilicone G. Prady 80-92 Y M 5,90	Wood Bg	489					1863	G. Brazzoduro	Fiume	L. Cosulich fu C.	131'5"	29'2"	19'4"	Fiume Austria-Hung	
972	79928	Still Water Fries P&YM 8,94	Wood Bk	1130					1879	D. Lynch	Portland, N.B.	Troop & Son	186'4"	37'4"	22'5"	St. John, N.B. British	
973	HRSC	Stipan G. Suhor 91-91 ss N. Yk. No. 1-90 1BH Cem	Steel Bk	1056	+	100A1	N Yk	g	1891	A. McMillan & Son (Lim.)	Dumbarton	M.S. Bielich	209'0"	34'1"	19'5"	Cucisto Austria-Hung	20
974	HGKD	Stjernen O.M. Hansen	Wood Sr	191					1854	.....	Nova Scotia	Acties. "Stjernen" (H.A. Lore)	102'1"	25'5"	11'8"	Drammen Norwegian	
975	HTBP	Stjörn D. Holst 92-92 1BH Cem	Steel Bk	1579	+	100A1	Hul	t	1892	Russell & Co.	Greenock	Acties. "Stjörn" A & F Smith, Mgrs.	244'7"	37'5"	22'5"	Tvedestrnd Norwegian	24
976	46700	Stonehouse L. Mathias	Wood Sr	96					1863	Mansfield	Teign- mouth	S. Truscott	92'5"	20'5"	10'2"	Plymouth British	11
977	JPVQ	Stord A. Maustinsen	Wood Bg	244					1866	S. Bjerkelund	Bergen	A. Martinsen	113'1"	25'8"	13'6"	Fredrikstad Norwegian	
978	QWSP	Storforsten K.N. Tallgren -91 P&YM 12,94	Wood Bk	586					1879	E.P. Kjeld- ström	Strömme	C.A. Wahlström	147'9"	31'2"	10'0"	Abo Russian	
979	HTKF	Storken A. Olsen -93 P&YM 7,96	Wood Bk	504					1880	F.O. Berg- ström	Gothenburg	P. Pederson	147'0"	29'4"	16'7"	Tvedestrnd Norwegian	
980	73106	Storm Bird	Wood Bn	-162					1875	.....	Spy Bay, N.S.	A. Crocker	88'6"	26'0"	10'6"	Maryboro' British	
981	SKGT	Stradella G. Gualto -93	Wood Bn	123					1873	A. Briasco fu G.B.	Sestri	C. Cinello	94'2"	22'3"	9'6"	Genoa Italian	
982	116690	Strafford A. Deering -95	Wood Sr Barge	679					1895	R. Palmer & Son	Noank, Con	Staples Coal Co.	176'4"	35'0"	14'2"	Fall River, Mass. United States	
983	100839	Stranger A. Leibke -93 YM 10,93	Wood Sr	623					1893	T.A. Wilson	Bridgewater, N.S.	T.A. Wilson	149'3"	34'8"	15'0"	Lunenburg NS British	
984	NCDB	Linberg -78 (ex Gefina)	Wood Bg	-264					1872	.....	Lokola	Graf E. von Un- gern-Sternberg	113'0"	26'6"	13'9"	Dago Russian	
985	LDNT	Strasbourg Gouget Cadell -95 ss Dnk. No. 3-10,95 2BH Cem	Iron S	1783	+	100A1	Dnk	u	1884	Flensburger Schiffsab. Ges.	Flensburg	Ant. Dom. Bordes & fils	259'1"	39'4"	23'8"	Dunkirk French	
986	HVQS	Stratford P. Larsen -95 (ex Arctic) P&YM 4,95	Wood Bk	1157					1850	.....	Will'msbrg, N.Y.	Et Actieselskab (A.O. Olsen)	176'2"	38'8"	23'0"	Stavanger Norwegian	
987	90126	Strathdon W. Philip (ex Queen's Island) 2d Survey Syd. 1,95 2Dks Lpt. S. C. Floors Iron	Steel Bk	2093	+	A1*1	Lon	lv	1885	Harland & Wolf	Belfast	G. Thompson & Co.	282'8"	40'5"	28'6"	Aberdeen British	25
988	HRJT	Strathearn H. Johannesen P&YM 6,92	Wood Bk	255	+		Liv	11	1871	J. Crown	Sunderland	H. Johannesen	117'0"	25'3"	12'7"	Kragerø Norwegian	13
989	100337	Strathern A.M. Hansen -92 YM 9,93	Wood Bk	1374					1893	J. Monteith	Maitland, N.S.	A. Putnam	212'8"	38'8"	23'5"	Maitland, N.S. British	
990	93225	Strathgryfe D. McRitchie -93 ss Liv. No. 2-97 1BH Cem	Steel 4 Mat Bk	2276	+	100A1	Liv	11	1890	Russell & Co.	Port Glasgow	Strathgryfe S. Co. (Lim.) (D. McGillivray)	279'4"	41'9"	24'4"	Greenock British	26
991	90477	Strathisla F.M. Urquhart -83 YM 4,90	Wood Bk	1320					1890	A.A.M. Dougall	Maitland, N.S.	A. Putnam	202'8"	38'6"	23'5"	Maitland, N.S. British	
992	90468	Strathmuir E. McDougall -93 HT Liv. 90 Salted	Wood Bk	1199			Sng	9	1885	A. Putnam	Maitland, N.S.	A. Putnam	198'6"	38'2"	22'0"	Maitland, N.S. British	23
993	83277	Strathome H. McDougall -93 P&YM 10,94	Wood Bk	1127					1883	A. Putnam	Maitland, N.S.	A. Putnam	193'5"	37'5"	22'2"	Maitland, N.S. British	
994	30817	Stree Vencatayswerloo	Wood Bk	481					1868	.....	Coringa	Govnidaram Java- gepaul Doss	115'7"	28'3"	7'0"	Madras British	
995	JNLH	Strilen T. Stenstedt	Wood Sr	149					1882	.....	Bergen	K. Kleppe Olsvig	94'5"	25'2"	10'8"	Bergen Norwegian	
996	86225	Stronsa C. Brocks 92-94 ss Liv. No. 3-7,94 3rd Survey 7,94	Iron S	2053	+	100A1	Lon	11	1882	T. Royden & Sons	Liverpool	Sandbach, Tinne & Co.	269'0"	41'6"	24'3"	Liverpool British	26
997	76549	Stuart J. Stitch 89-89 ss Ant. No. 3-6,90 ss Lon. No. 1-94 1BH Cem	Iron Bk	912	+	100A1	Lon	g	1877	A. Stephen & Sons	Dundee	Howard, Houlder, Wells & Co.	202'5"	34'2"	19'1"	Liverpool British	21
998	72864	Stuart H. Dunn J. Dur (ex W.R. Taylor) - 194	Wood 3 Met Sr	484					1877	J. Dickson	P.E. Island	S.H. Dunn	164'8"	26'8"	12'7"	Kingstn. On. British	
999	HWLQ	Subra J. Knudsen -88 P&YM 2,96	Wood Bk	579					1875	.....	Arendal	T. Thommesen & Søn	146'4"	31'7"	18'4"	Arendal Norwegian	
1000	HWCG	Success O. Terjesen	Wood Bk	356					1873	S. Johnsen	Grimstad	J. Nielsen Valberg	118'9"	28'7"	15'7"	Kragerø Norwegian	
1001	JCBR	..... A. Christiansen 92-92 YM 6,94	Wood 3 Met Sr	315					1886	Salterøe Værft	Arendal	T. Larsen	124'1"	28'7"	11'9"	Lillesand Norwegian	
1002	.....	Sudbrook ..... ss Liv. No. 1-96 1Dk (Iron) 1BH Cem	Iron Bkn	326	+	100A1	Liv	11	1891	Executors of T.A. Walker	Sudbrook	L.F. Mathias & Co	148'0"	26'2"	11'2"	London British	12
1003	77	Sudore P. Bassteh YM 4,96	Wood Sr	214					1886	N. Martinolich	Massin- piccolo	G.F. Tonetti	97'4"	23'4"	13'6"	Lussin piccolo Austria-Hung	
1004	NRBF	Sudringur J.C.L. Mortensen (ex Alfred Trower) 1BH Cem	Iron Sr	122	+		Shl	c	1884	Strand Slip- way Co.	Sunderland	Aktieselskab. (J. Mortensens, Eft.f.)	81'0"	20'1"	13'8"	Tringvaag Farø Danish	13

Official No.	Ship's Name.	Material, Rig, &c.	Registered Tonnage.	Particulars of Classification.				Built.			Owners.	Registered Dimensions, Deck Erections, &c.			Port of Registry.	Flag.	Moulded depth.	Registered in which country.
				Character.	Part of Survey.	Year assigned.	Equipment.	When.	By Whom.	Where.		Length.	Breadth.	Depth.				
Code Letters.	Special Surveys.	No. of Decks, &c.	Gross.	* for Special Survey. Date of last Survey.														
			Under 4k-Net.															
1005	Suerah	WoodPol (exSanAntonio)	177					1855	Lloret	B.Borrás	88'3" 25'4" 13'0"	Majorca Spanish						
1006	Suez	WoodBk (exCellnic) 1DK	422					1859	Nantes	JohnWhitaker	128'5" 27'0" 18'7"	Bombay British						
1007	Suffolk	WoodSrBarge 1DK2tr1k	855					1894	R.Palmer & Son	Noank, Conn. Philadelphia & Reading R.R.Co.	192'8" 34'7" 16'0"	Philadelphia United States					R	
1008	Sul	SteelSr (Lighter) 1DK	354					1893	Reiherstieg Schiffswerfte	Hamburg Hamburg-Süd-Amerik. Dampf-schiffahrtsGes.	126'0" 26'0" 12'5"	Hamburg German						
1009	Sulitelma	WoodBk J.G.Wilson 94-94 YM7,95 HTHam.85 ptIB Salted 1DK2tr1k	1010	6,87				1880	J.W. Carmichael	N.Glasgow, N.S. M.B.Peede	187'9" 36'3" 21'0"	Valparaiso Chilean						
1010	Sullivan	WoodBg L.M.Allen -93 F&YM7,93 2DKs	345					1866	GW.Whitaker	Gouldsboro Me. J.S.Emery & Co.	115'5" 28'5" 15'2"	Boston Mass United States					R	
1011	Sullivan Sawin	Wood3MstSr L.J.Cobb -96 1DK&Spar Dk	676					1874	Jewell Bros.	Bath, Me. R.A.Atwood	147'9" 33'9" 16'6"	Boston Mass United States						
1012	Sulo	WoodSr Karlsson 79- 246	776					1882	J.Palmros	Pyhämaa A.Päylä	110'5" 28'1" 11'6"	Nystad Russian						
1013	Sultana	WoodBk N.A.Lydersen -95 F&YM9,94 1DK2tr1k	776					1877	D.Caldwell	Kempt, N.S. Actieselskabet "Sultana" (L.Lydersen)	168'1" 34'9" 20'2"	Tvedestrand Norwegian					NV	
1014	Sultana Reina	WoodBn HTHam.97 ptIB Salted 1DK	129					1857	Trinity Bay, N.P.L. Yarmouth	JohnChapman M.Jones & Co.	87'7" 22'7" 10'7"	S John's NFL British						
1015	Sumarlide	WoodBk G.O.Ellingsen 82-93 YM5,93 1DK2tr1k	984					1877	Jørgensen & Knudsen	Drammen Ths.S.Falck	179'1" 35'9" 20'8"	Stavanger Norwegian					N	
1017	Sumatra	WoodBk H.Olsen 91-91 2DKs	1061					1856	I.Taylor	Ghelsea, Mass. W.Madson	180'3" 36'6" 23'4"	S.Franisco United States						
1018	Sumbawa	CompBk T.Jones -96 F&YM10,96 OF 2DKs SSApr.96	760					1866	J.Laing	Sunderland Iron fram. ptND75N D93	174'4" 32'2" 18'7"	Llanely British					20' 7" 3' 6"	
1019	Sunbeam	WoodBk S.Andersen -96 YM4,96 ptIB Salted 1DK	893					1874	Rowan	St. John Actieselskabet "Sunbeam" (M.Olsen)	172'9" 38'8" 19'8"	Porsgrund Norwegian					N	
1021	Sundsvall	WoodBk O.Svensson -93 F&YM7,94 1DK	330					1871	J.U.Hägglund	Sundsvall JanneOlsson	128'8" 28'7" 12'1"	Sölvesborg Swedish					V	
1023	Sungoo	SteelLr	480					1888	W.Denny & Bros.	Dumbarton Irrawaddy Flotilla Co. (Lim.)	220'0" 30'0" 8'4"	Glasgow British						
1024	Sunlight	Wood3MstSr W.H.Green -90 2DKs	368					1873		Fair Haven, Conn. W.H.Green	122'5" 32'0" 15'6"	New York United States					R	
1025	Sunniva	WoodBg D.F.Edwards -95 YM1,95 2DKs	378					1881	Goss, Sawyer & Packard	Bath, Me. D.F.Edwards	125'9" 29'1" 15'3"	New York United States					R	
1026	Sunny South	WoodBk A.L.Andersen -92 YM2,95 1DK2tr1k	542					1892	A.Henriksen Friisø	Arendal J.M.Jensen	151'7" 34'2" 15'2"	Tvedestrand Norwegian					N	
1027	Sunrise	WoodK H.Gafford -94 1DK	139					1890	G.&T.Smith	Bear River, N.S. Troop & Son	152'4" 34'6" 13'0"	Digby, N.S. British					V	
1028	Sunshine	WoodK E.Camburn -94 1DK	133					1890	Whitstable Shipping Co. (Lim.)	Whitstable F.Goldfinch	99'0" 23'5" 8'2"	Rye British					V	
1029	Suomalainen	WoodBg G.W.Hamberg 1DK	397					1874	A.Lindström	Töfsala G.Grönholm	132'5" 30'4" 14'4"	Åbo Russian						
1030	Suometar	WoodSr K.J.R.Davidsson	164					1875		Willnäs-kapell Pytis A.A.Andersson	89'9" 26'3" 10'6"	Mariehamn Russian						
1031	Suomi	WoodBk J.E.Harrison	395					1888		Wekkelaks Mina Martelin	120'7" 30'0" 16'7"	Wiborg Russian						
1032	Suomi	Wood3MstSr J.A.Janson	369					1890	J.Lundqvist	Gustafs-Soekon J.G.Janson	121'2" 30'6" 16'2"	Nystad Russian					G	
1033	Sunshine	Wood3MstSr E.Camburn -94 1DK	366					1883		Luvia C.F.Holmberg	114'5" 29'2" 12'1"	Raumo Russian						

Numero Officiel.	Nom du Navire. Matériaux. Gréement, etc.	Tonnage Officiel.	Détails de la Classification.		Construit.			Armateurs.	Dimensions d'après la Douane. Superstructures, &c.			Port d'Armement.
			Total.	Net.	Quant.	Par qui.	Où.		Longueur.	Largeur.	Creux.	
1042	Suomi G.A. Hallstén	WoodSr	-232		1873	Westanf-jerd	E.J. Hallstén	106'3"	28'0"	13'0"	Aho	
1043	J.E. Höglblom	WoodSr	-118		1880	Sideby	R. Gustafsson	78'7"	26'7"	10'0"	Nystad	
1044	Superb H.L. Williams 93-93	IronS	1449	1290-1360	1866	R.&H. Green	"Superb" Ship Co. (Lam.) R. Hughes Jones & Co.	230'3"	37'9"	23'1"	Liverpool	
1045	B. Michalsen	WoodBk	777	711-720	1874	R.O. Hørem	C.J. Iversen	166'1"	35'3"	19'8"	Ekersund	
1046	Superbe J.A. Mallea -94	WoodBn	-544		1871	Savona	T. Shute	140'0"	31'1"	18'9"	Norwegian	
1047	Superbo N. Valentin -89	WoodBk	465	425	1865	Fili Schiavoni	G. Gellietich fu G.P.	180'5"	29'5"	17'9"	Fiume	
1048	Superior A.P. Larsson 78-86	WoodBk	511	476-492	1879	P. Bergfors & Son	C.G. Bergfors	138'8"	24'7"	17'1"	Göteborg	
1049	Supremo L. Massone -96	WoodBk	567	557-549	1875	Quebec	Joseph Marchand	92'0"	22'8"	7'2"	Montreal	
1050	Surprise J. Buckley -97	WoodBn	184	184-154	1885	France	G.F. Peek	98'5"	23'9"	13'8"	Genoa	
1051	J. Cuzel -91	WoodK	157	154-142	1889	Rye	G.&T. Smith	102'8"	24'1"	8'7"	Rye	
1052	Survivor Ribaud -94	WoodBn	196	153-119	1869	Arbroath Sh. Co.	J. McGregor	81'5"	20'1"	10'4"	Arbroath	
1053	Susan A.E. Johnson -98	WoodBn	153	163-144	1880	E. Bigelow & Son	Ch. Landry	95'1"	27'2"	11'0"	Bordeaux	
1054	F. Foote (ex Orinoco)	WoodSr	-105		1882	Hilbert's Cove, N.S.	L.A. van Romondt				St. Martin's	
1055	J. Chapman -97	WoodK	50	61-50	1876	Picot	C.Y. Farrant	67'3"	18'3"	8'6"	Jersey	
1056	Susan B. Thompson (ex George Albert)	WoodBn	231	204-231	1880	Thomaston, Me.	Charles Shepherd	102'2"	26'6"	9'8"	Nassau, N.P.	
1057	Susan N. Pickering E.L. Haskell	Wood3MstSr	336	-319	1882	Cottarall	J.P. Ellicott & Co.	135'0"	32'0"	10'8"	Dearisle Me.	
1058	Susan P. Thurlow J.H. Weldon, Sr.	Wood3MstSr	460	-440	1872	Harrington Me.	J.H. Weldon, Sr.	126'4"	31'1"	16'6"	New York	
1059	Susan R. Stone M. Vietra 90-96	WoodSr	124	-118	1888	E. Boston, Mass.	J. Manta	94'0"	25'0"	10'2"	Provincetn. Mass.	
1060	Susan Stetson D.S. Gott -89	WoodSr	141	-134	1867	Norris & Co.	W.T. Emerson	89'2"	26'1"	8'2"	Bucksport, Me.	
1061	Susanna D. Gerdan 92-92	SteelS	1975	1827-1873	1892	Blohm & Voss	G.J.H. Siemers & Co.	265'0"	42'0"	25'0"	Hamburg	
1062	Susannah Thrift W. Fox -94	WoodBk	415	386-894	1880	G.B. Bonifacio	L. Miceli	124'0"	28'6"	17'8"	Messina	
1063	Susanne H. Brockelmann 72-91	WoodSr	528	1848-1433	1878	P.E. Island	Alfred Svensson	100'7"	23'7"	13'4"	Göteborg	
1064	Sussex J.C. Combs -99	IronBk	1341	1199-1212	1865	Barclay, Curle & Co.	R. Barr	230'0"	35'2"	22'0"	Glasgow	
1065	Sussex Belle H.C. ...	WoodKBarge	103	99-90	1892	G.&T. Smith	F. Burgess	85'5"	21'3"	7'7"	London	
1066	Sussex Maid J. Mainwood -97	WoodBg	182	175-161	1856	Newhaven	G. Robinson	90'2"	20'6"	13'7"	Newhaven	
1067	Sutherlandshire D. Nicoll -93	IronS	1641	1502-1549	1882	Russell & Co.	T. Law & Co.	258'9"	38'2"	22'9"	Glasgow	
1068	Sutlej H.J. ...	IronS	1742	1597-1672	1888	Russell & Co.	Foley & Co.	260'3"	38'2"	23'1"	London	

Official No.	Ship's Name.	Material, Rig, &c.	Registered Tonnage.	Particulars of Classification.			Built.			Registered Dimensions, Deck Erections, &c.	Port of Registry.	Moulded depth.	Registers in which classed, if not in A.					
				Gross.	Character.	Part of Survey.	When.	By Whom.	Where.					Owners.	Length.	Breadth.	Depth.	Flag.
081	Sutrio	WoodBn	265				1890	S.M.Peranovich	Lussinpiccolo	A.Straulino	106'6"	26'0"	14'1"	Lussinpiccolo				
081	Suzanna	WoodBn	291				1853	B.Hodgson & Co.	Sunderland	A.Kranenborg	102'6"	26'6"	16'2"	Austro-Hung.		D		
082	Svafva	WoodBn	186				1876	C.C.Hansen & H.P.Hansen jr	Svendborg	O.F.Högstedt	103'0"	23'0"	10'8"	Svendborg Danish				
083	Svalan	WoodBn	221				1851	C.F.Berglund	Westervik	C.J.Hellberg	103'5"	26'3"	12'3"	Kulla Rsign Swedish				
084	Svalen	WoodBkn	179				1875	C.F.Sundberg	Vätö	J.E.Andersson	92'5"	23'8"	11'2"	Skistad Bln. Swedish				
085	Svalen	WoodBk	578				1876		Risör	H.B.Svensen	153'4"	31'1"	17'7"	Tvedestrnd Norwegian		N		
086	Svan	WoodBn	170				1873	P.Pettersson	Hallsta	A.F.Andersson	89'2"	27'5"	11'7"	Vätö, Rsign. Swedish				
087	Svan	WoodSr	130				1858	P.Hillgren	Axmar	C.O.Odén	84'5"	22'6"	9'9"	Furusund Swedish				
088	Svanen	WoodSr	110				1883		Westanfjerd	O.E.Jansson	79'4"	23'7"	9'4"	Åbo Russian				
089	Svanen	WoodBk	324				1876	C.Lange	Vegesack	Chr.Simoni	114'0"	26'0"	11'0"	Aalborg Danish		GV		
090	Svante	WoodBn	165				1856	M.E.Möller	Horsens	C.E.Eriksson	87'2"	21'0"	11'9"	Lägarö Swedish				
091	Svante	WoodSr	135				1890	J.Rasmussen	Marstal	L.J.Bager	89'8"	22'0"	10'2"	Marstal Danish		V		
092	Svante	WoodBn	199				1858		Stettin	C.O.Molander	97'3"	24'1"	11'6"	Visby Swedish				
093	Svartvik	WoodBn	322				1838	A.Ahlberg	Svartvik	C.E.Holst	108'8"	27'1"	15'2"	NösndOrust Swedish		V		
094	Svava	WoodBn	195				1864	S.P.Beck	Rönne	Chr.Jensen	107'9"	24'0"	10'8"	Stubekjbnng Danish		V		
095	Svea	WoodBk	798				1872	J.A.Bang	Gefle	Actieselskabet "Svea" (OscarHansen)	162'5"	35'1"	19'6"	Christiania Norwegian		N		
096	Svea	WoodBk	624				1874	E.Holmström	Umeå	W.Zelnicker	143'9"	29'5"	18'4"	Mobile United States		V		
097	Svea	WoodBk	623				1881	J.Sjölen	Sundsvall	Skeppsrederiak-tieb-1-Sundsvall (G.L.Widholm)	160'5"	30'7"	18'3"	Sundsvall Swedish		V		
098	Svea	WoodBk	463				1867	J.Stenertsen	Risör	J.W.Prebensen	128'0"	31'6"	17'2"	Risör Norwegian				
099	Svea	WoodBkn	467				1880	Bomhvrf's Akt.-Bol.	Gefle	O.S.Hedberg	139'9"	27'6"	17'1"	Malmö Swedish		V		
100	Svea	WoodBg	431				1858	G.Spadon	Trieste	R.T.Ohlsson	125'6"	29'0"	18'0"	Timmerbnn Swedish				
101	Svea	WoodBk	329				1858	W.Zeltz	Rostock	N.Nilsson	112'1"	25'1"	15'9"	Gäseback Swedish				
102	Svea	WoodBkn	306				1895	G.E.Hultgren	Oscars-hamn	C.J.Sandell	125'7"	27'7"	12'2"	Oscarshamn Swedish		V		
103	Svea	WoodBkn	263				1891	J.C.Olsen	Grämckulla	S.O.Svensson	119'5"	26'9"	11'0"	Bergqvara Swedish		V		
104	Svea	WoodSr	240				1890		Finström	J.Engblom	87'9"	26'6"	9'2"	Mariehamn Russian				
105	Svend	WoodSr	128				1874	I.Boas	Lundeborg	L.Bönnelycke	90'4"	20'6"	10'8"	Svendborg Danish		V		
106	Svend Foyn	WoodBk	293				1868		Christiania	HartvigJohnsen	114'9"	28'4"	13'0"	Kragerö Norwegian		N		
107	Sverdrup	WoodSr	162				1883	M.A.Magnus	Stavanger	T.Kleiberg	96'4"	23'4"	11'3"	Stavanger Norwegian		N		
108	Sverre	WoodBk	744				1854		Swansea, Mass.	Akt.Slsk. "Sverre" (L.Pettersen)	152'8"	32'5"	20'9"	Fredrikstad Norwegian				
109	Sverre	WoodBk	620				1880	M.Knudsen	Christian-sand	H.Natvig	156'2"	32'4"	18'7"	Kiansand,S. Norwegian		N		
110	Sverre	WoodBk	446				1873	D.R.Anders-son	Carlshamn	EtActieselskab (G.Sivertsen)	134'9"	29'2"	15'6"	Drobak Norwegian		N		
111	Sviati Gerassimo	WoodBk	399				1852		Åbo	G.Walker	127'7"	31'0"	15'1"	Inverness British				
112	Sviati Gerassimo	WoodSr	363				1880	A.Livadaros	Syra	C.Petrousis	93'2"	23'2"	9'5"	Taganrog Russian				
113	Svithiod	WoodBkn	372				1876	S.M.Beck	Bergqvara	J.E.Gadelius	129'6"	25'9"	14'7"	Gothenburg Swedish		V		
114	Swallow	WoodBk	327				1856		Fairhaven, Mass.	R.T.Green	118'6"	28'3"	17'0"	Boston United States				
115	Swallow	WoodSr	117				1864	Banks	Howden	W.Boulton	83'0"	20'2"	10'6"	Goole British				
116	Swan	WoodBk	151				1858		Sunderland	E.G.Craske	85'0"	23'1"	12'1"	Lowestoft British	13'4"	2'3"		

1	2	3	4	5	6		7	8	9		10	11	12	13			14	15
					Détails de la Classification.				Construit.					Dimensions d'après le Dessin superstructure, &c.				
Numero Officiel.	Nom du Navire. Matériaux. Grément, etc.	Tonnage Officiel.	Total.	Cote.	Quant.	Par qui.	Ob.	Armateurs.	Longueur.	Largeur.	Prof.	Part.	Port.	Part.	Part.	Part.		
1118	Swan W.Green -81 ptIB	WoodK 174	89 80-8 9	89	12	J.W.&A. Upbam	Brixham	J.W.Hellyer	80'0	20'9	10'4	Hull	British					
1119	Swanhilda C.Fraser 84-83 1BHCem	Steel 4MstBk 1DK(ptSU-ws)2trB	2150 1092-1999	*100A1 11.91	11mo	A.McMillan & Son(Lim.)	Dumbarton	Swanhilda S.Co. (Lim.) (J.W.Gar michael & Co.)	278'0	42'8	24'0	Glasgow	British					
1120	— C.W.Croscup -82	WoodSr 178	136 113-1 2 0	136	1892	S.Groves	Granville, N.S.	S.Groves	87'4	26'4	8'8	Annplis, N.S.	British					
1121	Swansea Sanford -87	WoodBk 1822-8	767 686-7 4 6	767	1877	J.Davison	Hantsport, N.S.	Geo.W.Churchill	163'6	38'6	20'5	Windsor, N.S.	British					
1122	Swansea Castle E.Gern -88 1BHCem	IronBk 1DK2trB	594 538-5 7 5	*100A1 1.85 7.36	1874	M'Kellar, M'Millan & Co.	Dumbarton	J.I.Jacobs & Co.	160'2	28'2	18'0	London	British					
1123	Swantewit E.H. Henschel 87-87	WoodBg 1DK	282 259-2 6 9	282	1867	O.Ludewig	Rostock	Paul Grampp	105'9	27'0	14'4	Rostock	German					
1124	Sweiks Ansohn -82	Wood3MstSr F&Z2,88	302 278-2 8 7	302	1892	J.Puhling	Uppesgriv	Gebr.Puhling	117'9	26'5	13'5	Riga	Russian					
1125	Swift G.Stoertsen	WoodBk 1DK2trB	452 421-4 2 3	452	1866	S.Johnsen	Arendal	S.Eyde	134'2	29'7	16'8	Arendal	Norwegian					
1126	— M.Knudsen -88	WoodBn F&YM7,96	246 205-2 3 4	246	1877	P.vandeLippe	Christiansand	H.Natvig	114'4	25'5	12'2	Klansand, S	Norwegian					
1127	— L.Christiansen -81	Wood3MstSr F&YM4,91	178 151-1 6 2	178	1849	—	Boston	Acties.J.N.Jacob- sen & Co.	98'0	25'3	9'8	Fredrikstad	Norwegian					
1128	— G.Stannard -82	WoodSk 1DK	80 80-8 0	80	1892	J.Garside	Burton Stather	Hewett & Co. (Lim)	75'0	20'4	10'5	Hull	British					
1129	Swin W.Russell -87	WoodK 1DK	63 63-5 8	63	1883	J.H.Vaux	Harwich	W.Christie	81'8	17'7	8'0	Harwich	British					
1130	Swordfish E.McFie 86-95	WoodBn 1DK	111 108-1 1 1	111	1866	—	McLeay River	T.Wright	92'7	20'9	8'4	Melbourne	British					
1131	Syanara W.A.Finley -96	Wood3MstSr YM9,94	332 283-2 9 9	332	1884	J.A.Likely	Portland, N.B.	E.C.Elkin	132'3	29'0	12'1	Britgtn Bar.	British					
1132	Sybil A.Tornaros	WoodSr 1DK	150 132-1 5 0	150	1879	J.Barbour	Aratapu, N.Z.	A.Tornaros & G.J.Waterhouse	95'0	23'8	10'1	Auckland	British					
1133	Sydenham W.A.Phimister -96	IronBk 2DKs	1088 974-1017	1088	1870	A.Stephen & Sons	Glasgow	S.Goldberg & Sons	210'1	34'1	21'0	Swansea	British					
1134	Sydney Belle —	WoodBkn 1DK	204 166-1 7 6	204	1893	H.Beattie	Balmain, N.S.W.	H.Beattie	114'5	21'7	10'5	Sydney NSW	British					
1135	Sydpolen E.A.Jansson 83-83	WoodBg 1DK	275 247-2 5 8	275	1851	R.Petersson	Stockholm	M.Andersson	109'1	25'1	11'5	Vato, Ragle	Swedish					
1136	Sylfid J.H.Kromann	Wood3MstSr F&YM7,93	215 195-1 9 2	215	1879	J.Bang	Ystad	N.Petersen	105'8	23'4	12'6	Marstal	Danish					
1137	Sylfis T.Trandafilachis	WoodBn 1DK2trB	-2 2 9	-2 2 9	1877	J.Sjölén	Sundsvall	H.G.Nicolakis	106'3	22'6	12'2	Syra	Greek					
1138	Sylphe C.Jensen -82	Wood3MstSr YM12,94	172 163-1 4 9	172	1892	N.F.Hansen	Odense	E.J.Kromann	108'3	23'3	10'6	Marstal	Danish					
1139	Sylphide N.M.Dyberg -95	WoodBn 1DK	355 314-3 1 1	355	1885	J.Sjölén	Sundsvall	Skepps- rederiaktieb-i- Sundsvall (G.L.Widholm)	125'3	27'1	13'2	Sundsvall	Swedish					
1140	Sylphiden P.Mathiasen	WoodBk 1DK2trB	431 378-3 9 8	431	1873	J.Terjesen	Grimstad	J.Börresen	137'5	27'8	15'5	Grimstad	Norwegian					
1141	Condemned O.Olausen 85-83	WoodSr 1DK	159 141-1 4 7	159	1862	H.Skong	Tönsberg	M.Hansen	95'0	24'2	10'8	Tönsberg	Norwegian					
1142	— J.Pedersen 82-82	WoodSr 1DK	120 120-1 1 0	120	1854	H.P.Riders- borg	Nakskov	H.Harboe	82'8	20'3	11'1	Skjolaker	Danish					
1143	Sylvanus T.Jensen -83	WoodSr 1DK	186 170-1 7 8	186	1855	O.Olsen	Drammen	Th.Jensen	89'2	24'2	12'7	Drammen	Norwegian					
1144	Sylvester Neelon C.Beapree -94	WoodSr 1DK	304 2 9 1	304	1875	L.Shickluna	SCatherine's	Jollins Bay Rafting and Forwarding Co.	137'0	26'2	12'0	SCatherine's	British					
1145	Sylvester Whalen Whalen -87	WoodSr 1DK	118 -1 1 2	118	1886	D.J.Lawler	E.Boston, Mass.	S.Whalen	98'0	24'3	9'5	Boston Mass	United States					
1146	Sylvia H.C.Hansen 84-84	WoodBk 1DK2trB	1179 1067-1093	1179	1878	W.Charland	Quebec	Actieselskabet "Sylvia" (N.Frus)	191'7	37'2	22'7	Porsgrund	Norwegian					
1147	Sylander I.T.Nohre	WoodBk 1DK2trB	450 410-4 2 5	450	1848	—	Bordeaux	Konrad Holmboe	125'7	29'8	17'1	Tromsø	Norwegian					
1148	Sylvia C. Hall T.Low	Wood3MstSr 1DK	384 -3 6 5	384	1891	W.E.Hunt	Bridgeport, Ct.	E.H.Weaver	147'8	35'0	11'0	Nwhyn, Gen	United States					
1149	Symbol E.Palmer -94	WoodBn IB	210 210-1 9 7	210	1864	Hunt	P.E.Island	Bessey & Palmer (Lim.)	108'5	25'5	12'8	Yarmouth	British					
1150	Syra E.W.Pittangall -95	WoodBk 2DKs	514 -4 8 8	514	1870	Hobart & Pet- tingall	Pembroke, Me.	W.T.Hobart	131'0	33'1	17'7	Portland Me	United States					
1151	Syren Smith	WoodBg 1DK	157 157-1 5 7	157	1855	W.Langton	Rochester	N.McLeod	88'5	22'9	12'4	Melbourne	British					
1152	17 de Mai H.J.Eide	WoodBk 1DK2trB	479 439-4 4 9	479	1883	N.O.Gjömle	Grimstad	O.J.Tellefsen	133'8	30'8	16'8	Grimstad	Norwegian					

\*. Additional Ships are inserted in the Supplement at the end of the Register.



Ship's Name.	Material, Rig, &c.	Registered Tonnage.	Particulars of Classification.		Built.			Owners.	Registered Dimensions, Deck Erections, &c.			Port of Registry.	Moulded depth.	Registers in which entered.
			Character.	Part of Survey.	When.	By Whom.	Where.		Length.	Breadth.	Depth.			

While the Committee take all means possible to obtain correct information concerning the Vessels entered in the Society's Register Book, it will be understood that in the case of Vessels not classed by the Society they cannot vouch for the complete accuracy of all the particulars given in respect of dates of metalling, tonnage, dimensions, decks, classification, &c.

145024 T. A. Stuart J.J. Faulkingham -90	WoodSr	179			1874	Machias, Me.	D.J.Sawyer	105'0"	27'0"	8'8"	Machias, Me. United States			
T. C. Lee	WoodBk	218			1854	T.C.Lee Quebec	T.S.Brown	110'1"	20'1"	10'5"	Quebec British			
T. F. Oakes E.W.Reed 1BH Cem ss Hav. No. 2-92 2DA	IronSr	1997	100A1	Hav v	1883	American Philadelphia	W.H.Starbuck	255'0"	40'6"	23'5"	New York United States			
T. Harris Kirk H.Curtis	Wood3MstSr	264			1873	Pt. Jefferson, N.Y.	S.E.Birdsall	121'0"	33'0"	9'0"	New York United States			
T. Morris Perot W.Randolph	Wood3MstSr	310			1875	J.Matthis Jamestown, Va.	S.E.Birdsall	137'5"	33'8"	11'6"	New York United States			
T. R. Merritt W.A. Corson -98	WoodBk	347			1874	S.Andrews Port Dalhousie, Ont.	R.O.McKay	138'0"	23'6"	12'2"	SCathrns On British			
T. Towner C.E.Dayton YM7.95	WoodSr	197			1883	W.A.Wright Fair Haven, Conn.	Bartram Bros.	97'0"	25'5"	10'4"	New York United States			R
T. W. Ashton T.Ashton Jun.91-91 of Salted	WoodK	99	12A1	Dun	1891	J.Garside Burton Stather	T.Ashton & Sons	83'0"	21'5"	9'4"	Hull British	10' 1"		
T. W. Cooper A.Brown -89	WoodSr	158			1889	E.Machias, Me.	A.Brown	99'0"	28'3"	8'3"	Machias, Me. United States			
F. W. Dodd A.L. Cooper 97-97	WoodBn	172			1864	Cousins P.E.Island	Whitstable Shipping Co. (Lim.)	96'6"	23'4"	12'1"	Faversham British			
F. W. Dunn M.Bond -95 YM10.94 2DKs	Wood3MstSr	707		3.66	1884	Dunn & Elliot Thomaston, Me.	Dunn & Elliot	163'3"	35'4"	16'6"	Thomstn Me United States			R
Fabitha H.Andersen 88-88 (ex Lady Dufferin) YM3.94	WoodBk	1000			1873	R.Titus Rothesay, N.B.	Rederiselskabet "Fabitha" (N.S.Andersen)	180'6"	36'6"	21'2"	Fredrikstad Norwegian			R
Tabor G.P.Hertzberg (ex Palazzo Primo)	WoodBg	367			1869	B.Barbieri Arenzano, Italy	Actieselskabet "Tabor" (Chr.Bettum)	118'7"	28'8"	15'9"	Holmestrdn Norwegian			N
Pacito T.Drigo -88 (ex Giacomo B.) YM7.95 1DA	Wood3MstSr	360			1874	E.Calamaro Savona	Flli.Drigo fu F.	130'5"	27'8"	17'5"	Genoa Italian			AI
Pacoma B.Gaffry -92 F&YM5.96 2DKs 3MstSr	WoodSr	1739			1881	Goss & Sawyer Bath, Me.	C.Davenport	222'2"	41'0"	26'0"	Bath, Me. United States			RV
Pacora J.Hatch -96	Wood3MstSr	222			1890	J.E.Pettis Pt. Greville, N.S.	E.E.Hutchings (Capt.J.Hatch, Mgr.)	106'8"	28'7"	10'4"	Parrsbro NS British			R
Pacora H.Hertzberg 97-97 1BH Cem ss Hav. No. 1-92 2DKs	Iron4MstBkn	911	100A1	Sws q	1888	J.Reid & Co. 8mo	Pt. Glasgow Nicholson & McGill	204'7"	35'6"	18'3"	Liverpool British	20' 2"		
Parnen M.Mathiesen (ex Tarnan) YM6.95	Wood3MstSr	382			1874	Fr.O.Bergström Gothenburg	Actieselskabet "Tarnen" (N.Christensen)	152'7"	27'5"	13'0"	Horten Norwegian			N
Pafalla Roig -87 (ex Annina)	WoodBk	1043			1877	A.Briascos full Sestri Ponente	Balcells y Sobrino	184'3"	31'4"	23'1"	Barcelona Spanish			
Tagoon 212-215	SteelSr	215			1886	W.Denny & Bros. Dumbarton	Irrawaddy Flotilla Co. (Lim.)	160'2"	22'1"	7'3"	Glasgow British			
Tahir-i-Bahri S.Emanuel	WoodBk	307			1881	Caradjaz	E.Alyanak				Constntnple Turkish			A
Tahiti A.Schneebeke 95-95 ss Bdx. No. 3-6, 90 ex Roslin Castle) 2BH ss Cpn. No. 1-94 2DKs	IronBk	673	100A1	Cpu	1863	C.Connell & Co 8mo ND77	Glasgow H.Janentzky	183'9"	29'1"	18'7"	Rostock German	19' 6"		
Tahiti E.A.Eriksson	WoodBk	1197			1857	Wasa Wrsbolag	Nikolaistad E.P.Eriksson	143'0"	32'1"	17'1"	Mariehamn Russian			
F.A.Nylander	Wood3MstSr	270			1869	H.Kjaldström Nystad	A.Foreström	114'5"	28'1"	12'3"	Nystad Russian			
K.Högström	WoodBg	221			1863	Rostock	G.W.Lundström	100'4"	25'6"		Raumo Russian			
Taikun N.L.Lauritsen 94-95	Wood3MstSr	330			1868	J.P.Dircks Oevelgönne	Acties. "Taikuns" Rederi C.Holm	128'7"	24'2"	14'4"	Veile Danish			
Taiwan Ch.Jagore 192- F&YM7.93 1DA 2DKs	WoodBk	378			1875	H.Hauschild Sonderburg	M.Ricoux & Cie	127'9"	25'9"	14'6"	Marseilles French			V
Taiyo Maru No. 2 Tsumura Ritogiro	WoodBkn	373			1882	Nagata Sanjro Kobe	Abelchirobei	129'3"	25'8"	14'5"	Osaka Japanese			
Takasago Maru Furushima Kichinosuke	WoodBn	228			1883	Yasui Sadayasu Tokio	Kobayashi Tajikichi	99'8"	22'5"	12'8"	Hiogo Japanese			
Takkerort O.D.Weide -93	Wood3MstSr	249			1866	L.Griesberg Gutsmunsbach	A.Weide	116'0"	27'0"	12'0"	Riga Russian			
Takouhi A.Cousoumakis (ex Dempsey) YM5.95 1DK & Span D	WoodBn	176			1878	J.Marr St. Martin's, N.B.	Apik Oundjan Efendi	133'2"	29'5"	17'4"	Constntnple Turkish			A
Taku W.Broncher -95	Iron & Steel Lr	328			1895	S.C.Farnham & Co. (Lim.)	Shanghai Taku Tug & Lighter Co. (Lim.)	128'5"	32'6"	9'2"	Shanghai British			

Wrecked 12,97

Numero Officiel.	Numero d'ordre.	Nom du Navire. Matériaux, Gréement, etc.	Tonnage officiel.	Details de la Classification			Construit.			Armateurs.	Dimensions d'après la Douane. Superstructures, &c.			Port d'Armement.
				Total.	Colo.	Part de Vais.	Quant.	Par qui.	Où.		Longueur.	Largeur.	Caux.	
33	43558	Talarvor Wood3MstSr S.R. Ellis HTBug.98	133 133-98	+	Bug	12	1861	Williams	Portmadoc	S.R. Ellis	85'0"21'6"	11'9"	Carnarvon British	
34	96311	Talca IronBk H. Layland -95 18HCom	1136 1084-1102	+	100A1	Liv	1889	R.&J. Evans & Co.	Liverpool	S. Wakeham & Son	224'0"34'5"	20'1"	Liverpool British	
35	12,97	Talii WoodBg L. Vassili (exKali)	-269						Singap.	RustiBoy			Constantinople Turkish	
36	MDQV	Talisman IronS P. Voss94-94 1BHCom exOursetjeePurdoonjee	1221 1126-1158	*	100A1	Lon	1864	T. Vernon & Son	Liverpool	H. Mentz	213'8"35'2"	22'0"	Rostock German	
37	HLKS	Talio WoodBk Th. Bde	448 410-425				1869	Andersen	Tönsberg	N. Bugge	141'3"30'8"	16'5"	Tönsberg Norwegian	
38	143565	Talio WoodSr R.M. Kay	125 -118				1890	M. Adams	ex-Mass.	Cunningham & Thompson	108'4"24'6"	10'8"	Gloster Mass United States	
39	145516	Talofa Wood4MstSr R.E. Fletcher -89	1188 -1189				1889	A. Sewall & Co.	Bath, Me	A. Sewall & Co.	200'7"40'0"	17'6"	Bath, Me United States	
40	48303	Talus SteelS J. Steinhof -95	2030 1917-1954	+	100A1	Hul	1891	Barclay, Curle & Co. (Lim.)	Glasgow	A. & J.H. Carmichael & Co.	274'6"41'3"	24'0"	Groenock British	
41	148075	Tam O'Shanter WoodS Peabody -95	1603 1522-1522				1875	E.C. Soule	Freeport, Me.	E.C. Soule	213'8"41'7"	24'3"	Portland, Me United States	
42	145080	Tamara WoodBkn W. Patterson -75	592 -562				1875	Coos Bay, Oreg.	Coos Bay, Oreg.	Simpson Bros.	170'0"38'5"	14'0"	S. Francisco United States	
43	96592	Tamar SteelS H.N. Forbes -96	2115 1964-2048	+	100A1	Lon	1889	Napier, Shanks & Bell	Glasgow	Devitt & Moore	286'8"42'5"	24'0"	London British	
44	145516	Tamatave WoodBn C.F. Backson 94-94F & Y.M.2,90(exSiri)	210 173-198				1876	Wannberg	Söderhamn	Wm. O'Swald & Co.	108'9"23'2"	10'1"	Hamburg German	
45	145516	Tamaya IronBk Mahé 2BHCom	566 -459	+	4.88	Off	1862	T. Vernon & Son	Liverpool	P. Rozier	162'0"26'5"	18'0"	Nantes French	
46	MMWQ	Tamerlane WoodBk M. Evensen	964 878-921				1854	Wiscasset, Me.	Wiscasset, Me.	Actieselskabet "Tamerlane" (A.L. Wetlesen)	174'6"34'8"	21'7"	Fredrikstad Norwegian	
47	968	Tametomo Maru WoodBkn Shibatani Yoshio	319 292-300	+	6.80	Bal	1875	Marshall	Plymouth	Ukon Gonzayemon	128'0"27'3"	13'9"	Osaka Japanese	
48	HTQK	Tana IronBk O.B. Jensen -95	937 832-903	+	100A1	Lon	1878	A. Stephen & Sons	Dundee	T. Lassen	202'3"32'1"	11'8"	Arendal Norwegian	
49	HTKM	Tancred WoodBg K. Brekke -92	258 236-242				1861		Rostock	C. Wroldsen	101'9"27'5"	12'8"	Tvedestrad Norwegian	
50	HWFS	Tancred WoodBk L.A. Björlious -93	471 436-447				1872	O.P. Olsen	Arendal	G. Olsen	128'8"30'6"	17'2"	Arendal Norwegian	
51	HRWM	Tangen WoodSr A. Jacobsen 98-93	156 139-122				1881	Chr. Knoph	Kragerö	Carl Aug. Nilsen	93'8"23'5"	10'7"	Tönsberg Norwegian	
52	98952	Tankerton Tower WoodSr W.C. Field -97	119 118-110				1884	Goldfinch Bros.	Whitstable	A.J. Anderson	95'0"20'5"	9'1"	Faversham British	
53	24451	Tanner WoodBg R.S. Brown -85	291 -277				1855		New York	S.H. Mott	129'0"29'7"	11'7"	Los Angeles United States	
54	MSBG	Tapeinos WoodBn Fernandez -91	162 147-151				1876	N.S. Nielsen	Sönderhö Fanö	J.B. Camozzi	98'3"21'8"	10'9"	Buenos Ayres Argentine	
55	1144	Tapperheten WoodBn E.G. Andersson 84-84	175 153-156				1864	J.A. Nordström	Sundsvall	A. Andersson	94'5"26'5"	10'0"	Häknäs Reik Swedish	
56	HFBN	Tapuya WoodBkn W. Douse -97	295 283-265	Cont. 10 A1	Brw	15	1876	Gann	Whitstable	R.P. de Magalhaes	131'2"26'0"	12'8"	Bahia Brazilian	
57	76749	Taranaki IronS J.A. Evans -94	1199 1042-1130	+	100A1	Lon	1877	R. Duncan & Co.	Pt. Glasgow	J. Leslie	228'2"35'2"	20'9"	Glasgow British	
58	LFQV	Tarapaca Iron4MatS E. Gouyet 96-97	2690 2527-2216	+	100A1	Dnk	1886	W.B. Thompson	Glasgow	Ant. Dom. Bordes & fils	305'0"44'6"	23'3"	Dunkirk French	
59	35387	Tarawa WoodBk Hajee Abdool Kader bin Lubbay	515 486-473	+	2.86	Sng	1862	Cato	Liverpool	Sayed Sahib Mohomed Ghose Mariker	150'8"28'2"	17'9"	Bombay British	
60	101082	Tarawa WoodSr S. Denton	157 119-124				1890	A. Hayes	S. Francisco Cal.	Queensland Pearl Shell Fishry Co Ltd	94'6"28'0"	8'8"	Sydney NSW British	
61	59728	Tarifa WoodBn J. Smith -94	172 172-155				1869	Douse	P.E. Island	J. Danby	101'4"24'6"	11'3"	W. Hert'pool British	
62	RFQC	Tarmow WoodBn B.L. Gowers -95	167 133-159				1879	G.W. Tesdorpf	Rostock	P.J. Knappe	89'6"21'6"	10'5"	Hamburg German	
63	03300	Tarouf SteelLr F. Vaughan -95	215 215-215	+			1887	W. Denny & Bros.	Dumbarton	Irrawaddy Flotilla Co. (Lim.)	160'0"22'0"	7'3"	Glasgow British	
64	44230	Tarragona WoodBg F. Vaughan -95	145 145-145	+	11.79	Whn	1863	Kennedy	Whitehavn	J. Vaughan	92'2"21'6"	12'2"	Whitehaven British	
65	47970	Tartar WoodBg H.W. Clothier -95	179 179-166		4.79	Off	1864	Hoad	Rye	F.C. Clothier	100'6"22'9"	12'8"	Faversham British	
66	VMWQ	Tarajo WoodBg Faz	-270				1869	M. da Silva	St. Ubes	V. Tarujo & filhos	101'0"24'9"	14'4"	Lisbon Portuguese	
67	PTJS	Tasman SteelSr E. de Vries -95	140 119-134				1893	J. Mulder	Viervelat	Scheepvaart Maatschappij	106'5"10'3"	9'4"	Groningen Dutch	
68	93330	Tasmania Iron4MstS A.H. Rohde -96	2238 119-2038	+	100A1	Npt	1886	Russell & Co.	Pt. Glasgow	P. Denniston & Co.	278'1"41'9"	24'5"	Glasgow British	

Special No.	Ship's Name.	Material, Rig, &c.	Registered Tonnage.	Particulars of Classification.			Built.			Owners.	Registered Dimensions, Deck Elevations, &c.			Port of Registry.	World's best.	In which class.
				Character.	Port of Survey.	Years assigned to new expired.	When.	By Whom.	Where.		Length.	Breadth.	Depth.			
JBMS	Tasmania T. Christensen -94 F&YM5.96	WoodBk 1DK2r/B	756 664-693				1893		Grimstad	Actieselskabet "Tasmania" (Joh.D.Havstad)	164'3"34'1"18'4" Q74' H22'		Grimstad Norwegian			N
70	Tasmanian T. Hastings -91	WoodBk 1DK2r/B	1137 1055-1187				1856		Quaco, N.B.	G.W. Gorham H. Hindley	193'3"37'1"21'2" P102'		Liverpool British			A
71	Tasso G. Giudice -96 Z&S	WoodBk 2DK	262 255-249				1856	A. Castellano	Cassano	F. Midolo & Co.	101'7"26'7"17'1" H77'		Catania Italian			A
72	Tatsu Maru (ex Estella)	WoodBk 2DK	557 468-524				1859	Yarmouth		Koga Zembai Taku Maru, Sendo	128'5"26'8"18'0" Q117' H161'		Nagasaki Japanese			N
73	Taurus J. Jahusen -91 YM11.93	WoodBk 1DK2r/B	522 461-484				1878	J.N. Ribe	Grimstad	J. Klöcker	145'9"29'8"17'9" Q117' H161'		Arendal Norwegian			N
74	Taxiarchis Costuros -95 YM3.93	WoodBn	435				1891	Flumis	Piræus	E. B. Cuffos			Piræus Greek			A
75	Taxiarchis D. Fotzi -91 YM9.91	WoodBk	-335				1891	A. Livadara	Syra	N. Votzi & G. Fotia			Syra Greek			A
76	Taxiarchis A. Devrano -91 YM4.93	WoodBk	-293				1868		Castellamre	A. Anastasiadis			Cnstantinple Turkish			H
77	Taxiarchis A. Couticas -95	WoodSr	292				1891	G. Cufudaohis	Syra	A. Angelicussi	100'1"25'6"16'9" Q117' H161'		Syra Greek			A
78	Taxiarchis Y. Paraseva -93	WoodBn	-274				1886		Syra	Yorghi Paraseva			Cnstantinple Turkish			A
79	Taxiarchis S. Volandassis -93	WoodBk	-264				1875	P. Bumi	Syra	G. Lemos	100'1"25'6"16'9" Q117' H161'		Hydra Greek			A
80	Taxiarchis G. Damasco -90	WoodSr	208				1890	A. K. Mitilineo	Skiathos	F. Ili. Damasco			Skiathos Greek			A
81	Taxiarchis E. E. Manolacacki -90	WoodBn	137				1878		Cassoa	E. E. Manolacacki	77'4"21'8" ... Q117' H161'		Syra Greek			H
82	Taxiarchis G. Samona -95 YM93	WoodSr	-137				1881		Syra	G. Samona	82'0"25'7"13'0" Q117' H161'		Chios Turkish			V
83	Taxiarchis G. Agrojanni -95	WoodSr	-100				1893		Syra	G. Agrojanni			Syra Greek			A
84	Tay H. D. Farris -93 LD	WoodSr	133 116-125				1887	J. & R. McLeod	Black River, N.B.	P. McIntyre	93'7"27'7"7'1" H17'		St. John, NB British			N
85	Taymount J. E. Pealey 97-97 1BHCem	SteelBk	1616 518-1490	PGI LA&CP	8.97		1897	A. Rodger & Co.	Pt. Glasgow	"Taymount" Sail Ship Co. (Ld.) (R. Ferguson & Co.) F. Ili. Drago fu F.	245'8"37'5"22'5" P37' F29' B30'		Dundee British	24'0" 4'8"		I
86	Teandro Drago -91 YM4.93	Wood3MatSr	261 224-248				1878	A. Briascos fu L	Sestri Ponente	F. Ili. Drago fu F.	122'3"25'0"13'2" Q33' H17' F18'		Genoa Italian			I
87	Teavaroa Jeurira	WoodSr	110 -103				1892	M. Turner	Benicia, Cal.	Mapuhi	88'0"24'0"8'8" Q117' H161'		Papeete, Tahiti French			V
88	Tehwijsa Rosenthal -93 F&Z10.93	Wood3MatSr	321 -305				1890	Kirstein	Kaleten	H. & T. Damkain	127'3"28'1"13'5" Q117' H161'		Riga Russian			V
89	Teixeira Caneco -91 (ex Landseer, ex Thomas Norton)	WoodBk	403				1874		St. Martin, N.B.	A. T. Rodrigues	143'7"27'8"13'0" Q117' H161'		Lisbon Portuguese			V
90	Teixeirinha Lopes	WoodSr	178				1875		Rio Janiero	Cia. Cabotagem de St. João da Barra			S. João da Barra Brazilian			N
91	Telefon C. Petersen -91 (ex Louisa Whitmore) YM6.95	WoodS	1175 1018-1060				1877	Delap & Co.	Annapolis, N.S.	Axel J. Myhre	195'5"37'1"21'5" Q122' H27' F8'		Porsgrund Norwegian			N
92	Telefon L. Edvardsen -91 v&YM10.93	WoodBk	777 687-711				1878	H. C. Knudsen	Stavanger	Brødr. Berner	167'9"34'3"19'8" Q67' H23'		Stavanger Norwegian			N
93	Telefon H. O. Hansen	WoodBn	228 205-212				1878	Albert Grøn	Sandefjord	P. A. Grøn	114'2"26'4"12'2" H23'		Sandefjord Norwegian			N
94	Telegraph A. Olsen	Wood3MatSr	373 336-343				1852		Amsterdam	Et Actieselskab (H. Svendsen)	118'2"29'0"16'3" Q23' H14'		Moss Norwegian			N
95	Telegraph L. M. Watts	WoodSr	123 -117				1877		Boston Mass.	A. Levensaler	70'0"21'6"7'7" Q23' H14'		Thomstn Mc United States			N
96	Telegraphie Stephany -96 F&Z9.94	WoodBk	564 -452				1858		Bordeaux	R. Kühn	132'8"29'0" ... Q117' H161'		Valparaiso Chilian			V
97	Télemaque Stephany -96 F&Z9.94	WoodBk	181 -154				1874	E. Clergeau	Nantes	L. Jacquier	85'0"22'3"12'1" Q117' H161'		Nantes French			V
98	Telephone D. Collouny -96 F&YM11.91	WoodSr	114 114-100	Cont. 8 A1 from 5.90 Ply. A&CP 4.96	NFL 12		1878	Banks	Plymouth	J. J. Hennessey, J. Stokes	90'0"22'1"11'1" Q117' H161'		S. John's NFL British	12'8" 1'8"		N
99	Tell G. T. Christensen -96 YM12.96	Wood3MatSr	503 463-467				1883	O. M. Olsen	Arendal	B. A. Olsen	142'8"   15'5" Q27' H13'		Risør Norwegian			N
100	Tellus (WRECKED 2,97) R. H. Andersen -94 (ex Zanga)	WoodBk	446 404-417				1865	Fullerton	Ayr	Julius Mortensen	137'5"25'7"17'4" Q117' H161'		Fredericia Danish			N
101	Telos L. Coney 83-93 YM3.93	WoodBk	391 -371				1883	J. H. Crosby	Bangor, Me.	L. Coney	127'6"30'3"16'0" Q27' H13'		Bangor, Me. United States			R
102	Telumah T. H. Morgan -93	WoodSr	230 204-219				1866		Damariscotta, Me.	A. E. Fernald	110'3"28'1"10'1" Q117' H161'		Bangor, Me United States			V
103	Temerario De Freitas -96 F&YM7.96	Wood3MatSr	-320				1883	J. F. da Lapa	Temerario	M. J. G. d' Amorin	130'2"24'9"10'8" Q117' H161'		Oporto Portuguese			V
104	Temerario Casals -91 YM8.91	WoodPol	201 -191				1856		San Felice	Gusi Hermanos	98'1"14'7"12'6" Q117' H161'		Barcelona Spanish			V
105	Temo Casals -91 YM8.91	WoodBk	-386				1864	P. Rolla	Recco	A. Stefano			Buenos Ayrs Argentine			V
106	Temuco A. Svensen 95-95 (ex Independencia) 2DKs	WoodBk	952 -905				1871	Curtis & Smith	E. Boston, Mass.	M. B. Peede	165'6"34'2"22'7" Q117' H161'		Valparaiso Chilian			V

Wrecked

Numero d'Ordre	Numero d'Officiel.	Nom du Navire. Matériaux, Grément, etc.		Tonnage Officiel.	Détails de la Classification.		Construit.			Armateurs.	Dimensions d'après le Douane. Superstructures, &c.			Port d'Armement.	
		Capitaine.	Ex-nom, s'il y a lieu.		Total.	Cote.	Quant.	Par quel.	en.		Longueur.	Largeur.	Chez.		Passillon.
33	43566 TKHQ	Talarvor	Wood3MstSr	133	133-98	Bng	12	1861	Williams	Portmadoc	S.R.Ellis	85'0"	21'6"	11'3"	Carnarvon British
34	46311 LDVP	Falca	IronBk	1136	1084-1102	Liv LA&CP Lon	12	1889	E.&J.Evans &Co.	Liverpool	S.Wakeham&Son	224'0"	34'5"	20'1"	Liverpool British
35	45516 MDQV	Talii	WoodBk	448	410-425	Lon	12	1864	T.Vernon& Son	Liverpool	H.Mentz	213'8"	35'2"	22'0"	Rostock German
36	44556 KHWV	Talofa	Wood4MstSr	1188	1188	Lon	12	1889	A.Sewall&Co.	Bath, Me	A.Sewall&Co.	200'7"	40'0"	17'6"	Bath, Me United States
37	45516 KGFJ	Talofa	Wood4MstSr	1188	1188	Lon	12	1889	A.Sewall&Co.	Bath, Me	A.Sewall&Co.	200'7"	40'0"	17'6"	Bath, Me United States
38	45516 KGFJ	Talofa	Wood4MstSr	1188	1188	Lon	12	1889	A.Sewall&Co.	Bath, Me	A.Sewall&Co.	200'7"	40'0"	17'6"	Bath, Me United States
39	45516 KGFJ	Talofa	Wood4MstSr	1188	1188	Lon	12	1889	A.Sewall&Co.	Bath, Me	A.Sewall&Co.	200'7"	40'0"	17'6"	Bath, Me United States
40	45516 KGFJ	Talofa	Wood4MstSr	1188	1188	Lon	12	1889	A.Sewall&Co.	Bath, Me	A.Sewall&Co.	200'7"	40'0"	17'6"	Bath, Me United States
41	45516 KGFJ	Talofa	Wood4MstSr	1188	1188	Lon	12	1889	A.Sewall&Co.	Bath, Me	A.Sewall&Co.	200'7"	40'0"	17'6"	Bath, Me United States
42	45516 KGFJ	Talofa	Wood4MstSr	1188	1188	Lon	12	1889	A.Sewall&Co.	Bath, Me	A.Sewall&Co.	200'7"	40'0"	17'6"	Bath, Me United States
43	45516 KGFJ	Talofa	Wood4MstSr	1188	1188	Lon	12	1889	A.Sewall&Co.	Bath, Me	A.Sewall&Co.	200'7"	40'0"	17'6"	Bath, Me United States
44	45516 KGFJ	Talofa	Wood4MstSr	1188	1188	Lon	12	1889	A.Sewall&Co.	Bath, Me	A.Sewall&Co.	200'7"	40'0"	17'6"	Bath, Me United States
45	45516 KGFJ	Talofa	Wood4MstSr	1188	1188	Lon	12	1889	A.Sewall&Co.	Bath, Me	A.Sewall&Co.	200'7"	40'0"	17'6"	Bath, Me United States
46	45516 KGFJ	Talofa	Wood4MstSr	1188	1188	Lon	12	1889	A.Sewall&Co.	Bath, Me	A.Sewall&Co.	200'7"	40'0"	17'6"	Bath, Me United States
47	45516 KGFJ	Talofa	Wood4MstSr	1188	1188	Lon	12	1889	A.Sewall&Co.	Bath, Me	A.Sewall&Co.	200'7"	40'0"	17'6"	Bath, Me United States
48	45516 KGFJ	Talofa	Wood4MstSr	1188	1188	Lon	12	1889	A.Sewall&Co.	Bath, Me	A.Sewall&Co.	200'7"	40'0"	17'6"	Bath, Me United States
49	45516 KGFJ	Talofa	Wood4MstSr	1188	1188	Lon	12	1889	A.Sewall&Co.	Bath, Me	A.Sewall&Co.	200'7"	40'0"	17'6"	Bath, Me United States
50	45516 KGFJ	Talofa	Wood4MstSr	1188	1188	Lon	12	1889	A.Sewall&Co.	Bath, Me	A.Sewall&Co.	200'7"	40'0"	17'6"	Bath, Me United States
51	45516 KGFJ	Talofa	Wood4MstSr	1188	1188	Lon	12	1889	A.Sewall&Co.	Bath, Me	A.Sewall&Co.	200'7"	40'0"	17'6"	Bath, Me United States
52	45516 KGFJ	Talofa	Wood4MstSr	1188	1188	Lon	12	1889	A.Sewall&Co.	Bath, Me	A.Sewall&Co.	200'7"	40'0"	17'6"	Bath, Me United States
53	45516 KGFJ	Talofa	Wood4MstSr	1188	1188	Lon	12	1889	A.Sewall&Co.	Bath, Me	A.Sewall&Co.	200'7"	40'0"	17'6"	Bath, Me United States
54	45516 KGFJ	Talofa	Wood4MstSr	1188	1188	Lon	12	1889	A.Sewall&Co.	Bath, Me	A.Sewall&Co.	200'7"	40'0"	17'6"	Bath, Me United States
55	45516 KGFJ	Talofa	Wood4MstSr	1188	1188	Lon	12	1889	A.Sewall&Co.	Bath, Me	A.Sewall&Co.	200'7"	40'0"	17'6"	Bath, Me United States
56	45516 KGFJ	Talofa	Wood4MstSr	1188	1188	Lon	12	1889	A.Sewall&Co.	Bath, Me	A.Sewall&Co.	200'7"	40'0"	17'6"	Bath, Me United States
57	45516 KGFJ	Talofa	Wood4MstSr	1188	1188	Lon	12	1889	A.Sewall&Co.	Bath, Me	A.Sewall&Co.	200'7"	40'0"	17'6"	Bath, Me United States
58	45516 KGFJ	Talofa	Wood4MstSr	1188	1188	Lon	12	1889	A.Sewall&Co.	Bath, Me	A.Sewall&Co.	200'7"	40'0"	17'6"	Bath, Me United States
59	45516 KGFJ	Talofa	Wood4MstSr	1188	1188	Lon	12	1889	A.Sewall&Co.	Bath, Me	A.Sewall&Co.	200'7"	40'0"	17'6"	Bath, Me United States
60	45516 KGFJ	Talofa	Wood4MstSr	1188	1188	Lon	12	1889	A.Sewall&Co.	Bath, Me	A.Sewall&Co.	200'7"	40'0"	17'6"	Bath, Me United States
61	45516 KGFJ	Talofa	Wood4MstSr	1188	1188	Lon	12	1889	A.Sewall&Co.	Bath, Me	A.Sewall&Co.	200'7"	40'0"	17'6"	Bath, Me United States
62	45516 KGFJ	Talofa	Wood4MstSr	1188	1188	Lon	12	1889	A.Sewall&Co.	Bath, Me	A.Sewall&Co.	200'7"	40'0"	17'6"	Bath, Me United States
63	45516 KGFJ	Talofa	Wood4MstSr	1188	1188	Lon	12	1889	A.Sewall&Co.	Bath, Me	A.Sewall&Co.	200'7"	40'0"	17'6"	Bath, Me United States
64	45516 KGFJ	Talofa	Wood4MstSr	1188	1188	Lon	12	1889	A.Sewall&Co.	Bath, Me	A.Sewall&Co.	200'7"	40'0"	17'6"	Bath, Me United States
65	45516 KGFJ	Talofa	Wood4MstSr	1188	1188	Lon	12	1889	A.Sewall&Co.	Bath, Me	A.Sewall&Co.	200'7"	40'0"	17'6"	Bath, Me United States
66	45516 KGFJ	Talofa	Wood4MstSr	1188	1188	Lon	12	1889	A.Sewall&Co.	Bath, Me	A.Sewall&Co.	200'7"	40'0"	17'6"	Bath, Me United States
67	45516 KGFJ	Talofa	Wood4MstSr	1188	1188	Lon	12	1889	A.Sewall&Co.	Bath, Me	A.Sewall&Co.	200'7"	40'0"	17'6"	Bath, Me United States
68	45516 KGFJ	Talofa	Wood4MstSr	1188	1188	Lon	12	1889	A.Sewall&Co.	Bath, Me	A.Sewall&Co.	200'7"	40'0"	17'6"	Bath, Me United States

3 Official No. Code Letters.	4 Ship's Name. Master. Late Name, if any. Special Surveys.	5 Material, Rig, &c. No. of Decks, &c.	6 Registered Tonnage. Gross. Under Deck-Net.	7 Particulars of Classification.			8 Built.			9 Owners.	10 Registered Dimensions, Deck Erections, &c.			11 Port of Registry. Flag.	12 Moored in which Port.	13 Whether in which Class.
				8 Character. * for Special Survey. Date of last Survey.	9 Part of Survey. Years Assigned. Now expired. By what Letter.	10 When.	11 By Whom.	12 Where.	13 Length.		14 Breadth.	15 Depth.				
69 JBMS	Tasmania T. Christensen -94 F & YM 5,96	Wood Bk 1DK2tr B	756 660-893				1893	Grimstad	Actieselskabet "Tasmania" (Joh. D. Harstad)	164-3-34-1 Q74 H22	18-4	Grimstad Norwegian		N		
70 AS7C RNDJ	Tasmanian T. Hastings -91	Wood Bk 1DK2tr B	1137 1055-1137				1856	Quaco, N.B.	W. G. G. G. G.	193-3-37-1 P172	21-2	Liverpool British		A		
71 1110 SIPM	Tasso G. Giudice ZS,96	Wood Bg 2DKs	262 258-249				1856	A. Castellano Cassano	F. Midolo & Co.	101-7-26-7 H77	17-1	Catania Italian		A		
72 1349 HJFK	Tatsu Maru (ex Estella)	Wood Bk 2DKs	557 468-524				1859	Yarmouth	Koga Zembei	128-5-26-8 H17	18-0	Nagasaki Japanese		N		
73 AVPL	Taurus J. Jahnsen YM 11,93	Wood Bk 1DK2tr B	522 461-484				1878	J. N. Ribe Grimstad	J. Klöcker	145-9-29-8 Q17 H16	17-9	Arendal Norwegian		N		
74 HMNG	Taxiarchis Costuros -95	Wood Bn YM 3,96	435				1891	Flumis Piræus	E. B. Cuffos			Piræus Greek		A		
75 HMVT	D. Fotzi -91	Wood Bg YM 9,91	-335				1891	A. Livadara Syra	N. Votzi & G. Fotia			Syra Greek		A		
76	A. Devrano YM 4,93	Wood Bg	-293				1868	Castellamre	A. Anastasiadis			Cnstantinple Turkish		H		
77 HNCQ	A. Couticas -95	Wood Sr	292				1891	G. Cufudaohis Syra	A. Angelicussi	100-1-25-6 H17	16-9	Syra Greek		A		
78	Y. Parasceva	Wood Bn	-274				1886	Syra	Yorghi Parasceva			Cnstantinple Turkish		A		
79	S. Volandassis -93	Wood Bg	264				1875	P. Bumi Syra	G. Lemos	100-1-25-6 H17	16-9	Hydra Greek		A		
80 LLPD	G. Damasco -90	Wood Sr	-208				1890	A. K. Mitilineo Skiathos	Flli. Damasco			Skiathos Greek		A		
81 HGVN	E. E. Manolacacki -90	Wood Bn	137				1878	Cassos	E. E. Manolacacki	77-4-21-8		Syra Greek		H		
82	G. Samona -95 YM 93	Wood Sr	-137				1881	Syra	G. Samona	82-0-25-7 H17	13-0	Chios Turkish		V		
83	G. Agrojanni -93	Wood Sr	-100				1893	Syra	G. Agrojanni			Syra Greek		A		
84 92389	Tay H. D. Farris -93	Wood Sr 1DK	133 116-125				1887	J. & R. McLeod Black River, N.B.	P. McIntyre	93-7-27-7 H17	7-1	St. John, NB British		N		
85 10426 HVN	Taymount J. E. Pealey 97-97 1BHCem	Steel Bk 1DK2tr B	1616 1518-1490				1897	A. Rodger & Co. Pt. Glasgow	"Taymount" Sailg. Ship Co. (Ld.) (R. Ferguson & Co.) Flli. Drago fu F.	245-8-37-5 P37 F29 B33	22-5	Dundee British	24-0-8	I		
86 8891 SLPN	Teandro Drago YM 4,93	Wood 3Mst Sr 2DKs	261 224-248				1878	A. Briascos fu L Sestri Ponente	Flli. Drago fu F.	122-3-25-0 Q33 H17 F18	13-2	Genoa Italian		I		
87 LFJN	Teavaroa Jeuira	Wood Sr	110 -103				1892	M. Turner Benicia, Cal.	Mapuhi	88-0-24-0 H17	8-8	Papeete, Tahiti French		V		
88 HRCQ	Tehwija Rosenthal F & Z 10,93	Wood 3Mst Sr 1DK	321 -305				1890	Kirstein Kaleten	H. & T. Damkalm	127-3-28-1 H17	13-5	Riga Russian		V		
89	Teixeira Caneco (ex Landaeer, ex Thomas Norton)	Wood Bk	403				1874	St. Martin, N.B.	A. T. Rodrigues	143-7-27-8 H17	13-0	Lisbon Portuguese		N		
90 HNKB	Teixeirinha Lopes	Wood Sr	-178				1875	Rio Janiero	Cia. Cabotagem de St. João da Barra			S. João da Barra Brazilian		N		
91 HQBD	Telefon C. Petersen -91 YM 6,96	Wood S 1DK2tr B	1175 1018-1069				1877	Delap & Co. Annapolis, N.S.	Axel J. Myhre	195-5-37-1 Q122 H27 F8	21-5	Porsgrund Norwegian		N		
92	L. Edvardsen F & YM 10,93	Wood Bk 1DK2tr B	777 687-711				1878	H. C. Knudsen Stavanger	Brødr. Berner	167-9-34-3 Q57 H23	19-8	Stavanger Norwegian		N		
93 HNKC	H. O. Hansen	Wood Bn 1DK	228 205-212				1878	Albert Grün Sandefjord	P. A. Grøn	114-2-26-4 H23	12-2	Sandefjord Norwegian		N		
94 97 HFD	Telegraph A. Olsen	Wood 3Mst Sr 1DK2tr B	373 336-343				1852	Amsterdam	Et Actieselskab (H. Svendsen)	118-2-29-0 Q23 H14	16-3	Moss Norwegian		N		
95 1044 HRNV	L. M. Watts	Wood Sr	123 -117				1877	Boston, Mass.	A. Levensaler	70-0-21-6 H17	7-7	Thomstn Me United States		N		
96 HBMV	Telegraphie Stephany F & Z 9,94	Wood Bk	564 -452				1858	Bordeaux	R. Kühn	132-8-29-0		Valparaiso Chilian		V		
97 LPRG	Télemaque Stephany F & Z 9,94	Wood Bg	181 -154				1874	E. Clergeau Nantes	L. Jacquier	85-0-22-3 H17	12-1	Nantes French		V		
98 7894 HNHQ	Telephone D. Colloung -96 F & YM 11,91	Wood Sr 1DK	114 114-100				1878	Banks Plymouth	J. J. Hennessy, J. Stokes	90-0-22-1 H17	11-1	St. John's British	12-8 1-8	N		
99 JVM	Tell G. T. Christensen YM 12,96	Wood 3Mst Sr 1DK2tr B	503 463-467				1883	O. M. Olsen Arendal	B. A. Olsen	142-8-15-5 Q27 H13	15-5	Risør Norwegian		N		
100 HFB	Tellus (WRECKED 2,97) R. H. Andersen -94 (ex Zanga)	Wood Bk 1DK	446 404-417				1865	Fullerton Ayr	Julius Mortensen	137-5-25-7 H17	17-4	Fredericia Danish		N		
101 14332 RBSQ	Telos L. Coney 83-93 YM 3,93	Wood Bg 2DKs	391 -371				1883	J. H. Crosby Bangor, Me.	L. Coney	127-6-30-3 H17	16-0	Bangor, Me. United States		R		
102 14311 JBL	Telumah T. H. Morgan -93	Wood Sr 1DK	230 204-219				1866	Damariscotta, Me.	A. E. Fernald	110-3-28-1 H17	10-1	Bangor, Me. United States		V		
103 HGWN	Temerario De Freitas F & YM 7,96	Wood 3Mst Sr	-320				1883	J. F. da Lapa Temerario	M. J. G. d' Amorim	130-2-24-9 H17	10-8	Oporto Portuguese		V		
104 JBSM	Casals YM 8,91	Wood Pol	201 -191				1856	San Felice	Gusi Hermanos	98-1-14-7 H17	12-6	Barcelona Spanish		V		
105	Temo	Wood Bk	-386				1864	P. Rolla Recco	A. Stefano			Buenos Ayrs Argentine		V		
106	Temuco A. Svensen 05- (ex Independence)	Wood Bk 2DKs	952 -905				1871	Curtis & Smith E. Boston, Mass.	M. B. Peede	165-6-34-2 H17	22-7	Valparaiso Chilian		V		

Should be in Supplement.

Cont. 8 A1 NFL 12 from 5.90 Ply. A & CP 4.96

Ham 13 A & CP

Numero d'Ordre	Numero Officiel.	Nom du Navire, Matériaux, Gréement, etc.		Tonnage Officiel.	Détails de la Classification.		Construit.			Armateurs.	Dimensions d'après le Dessin.			Port d'Armement.
		Capitaine.	Ex-nom, s'il y a lieu.		Total.	Code.	Quand.	Par qui.	Où.		Longueur.	Largeur.	Creux.	
107	14534	Tena A. Cotton	Wood3MstSr	377			1883	C.C. Davidson	Milton, Del	J. Mair	138'8"	34'2"	10'5"	Philadelphia United States
108	14535	Tenasserim	IronBk	1419	* * A 1	Bhn Lv	1866	Harland & Wolff	Belfast	Australasian Shipping Co. (Lim.) (Gracie Beazley & Co. Mgrs.)	239'4"	36'0"	23'6"	Liverpool British
109	14536	Tenax Propositi	WoodBk	415			1868		Kragerø	F. & C. Rømer	133'0"	30'2"	16'2"	Kragerø Norwegian
110	14537	Tengio	WoodBk	424		Cly 12	1874	J. Gill	Sunderland	DeikersHnos.	145'0"	30'2"	18'4"	Puerto Monto Chilean
111	14538	Tenkio Maru	WoodBk	1221			1879	J. K. Dunlop	St. John, N.H.	Baba Dokui	187'0"	33'6"	23'6"	Tokio Japanese
112	14539	Tentadora	WoodBk	394			1872		Sunderland	L. Marques da Nova	131'8"	25'4"	10'3"	Lisbon Portuguese
113	14540	Tentativa	WoodBk	370		Lon 15	1865	Ritson	Maryport	L.T. Mendes	130'7"	26'2"	17'2"	Lisbon Portuguese
114	14541	Teocle	IronS	1456	* * A 1	Rot	1869	R. Steele	Greenock	M. Maresca - V. Gamboni	232'0"	36'7"	23'4"	Castellamare Italian
115	14542	Teocle	WoodBk	763			1875	F. De Rosa	Cassano	S. Maresca	165'0"	30'2"	21'3"	Castellamare Italian
116	14543	Tercera	IronBk	1063	* 100A1	Liv 9	1876	Reiherstieg	Hamburg	C. P. Holm	205'3"	33'1"	20'8"	NrdrbyFandø Danish
117	14544	Teresa	WoodBk	791		Gen 12	1875	G. Peragallo	Sestri Ponente	Ta. Fontana in Cichoro	164'0"	33'8"	21'8"	Genoa Italian
118	14545	Teresa	WoodBk	517			1872	M. Paturzo	Sorrento	Ta. Castellano & G. Longobardo	133'8"	29'0"	19'7"	Castellamare Italian
119	14546	Teresa	WoodBk	312			1873	R. A. Chapman	Rockland, N.B.	B. Boffi Domenech	120'0"	26'2"	13'6"	Cienfuegos Spanish
120	14547	Teresa	WoodSr	140			1865	Calley	Galmpton	G. B. Figari	97'6"	21'7"	12'1"	Genoa Italian
121	14548	Teresa	WoodSr	127			1856		Mason	G. Moll & Co.	78'4"	24'3"	10'7"	Majorca Spanish
122	14549	Teresa Accame	WoodBk	1037			1874	G. Calcagno	Sestri Ponente	E. Accame & figli	191'2"	35'8"	23'9"	Genoa Italian
123	14550	Teresa Angela	WoodSr	103						J. B. Camozzi	93'0"	28'0"	8'5"	Buenos Ayres Argentine
124	14551	Teresa B	WoodBk	838			1873	A. Briasco	Sestri	A. Bañico	170'6"	32'5"	21'6"	Valparaiso Chilean
125	14552	Teresa Bianchi	WoodBk	635		Hay 12	1872	Rochet & Largeteau	Bordeaux	G. Bianchi & Heirs off J. Demarchi	165'3"	31'3"	18'5"	Valparaiso Chilean
126	14553	Teresa C.	WoodBk	415			1878	L. Gotuzzo	Chiavari	Gius. Copello fu L.	123'0"	29'2"	17'7"	Spezia Italian
127	14554	Teresa	Wood3MstSr	268			1871		Savona	F.lli. Cignoni	106'6"	26'6"	15'8"	Leghorn Italian
128	14555	Teresa Cosulich	SteelBk	475			1888	N. Martinolich	Lussinpiccolo	F.lli. Cosulich	144'3"	28'5"	14'7"	Lussinpiccolo Austro-Hung.
129	14556	Teresa G. A. Mortola	IronBk	684	* * A 1	Npt Gen	1870	McCulloch, Patterson & Co.	Pt. Glasgow	V. Galliani	170'5"	31'1"	17'1"	Genoa Italian
130	14557	Teresa Lo Vico	WoodBk	585			1874	S. Debarbieri	Sestri Ponente	A. Lo Vico	146'0"	29'3"	19'3"	Palermo Italian
131	14558	Teresa Madre	WoodBk	499			1869	F.lli. Cadenaccio	Sestri Ponente	T. Gazzolo di F.	132'8"	30'2"	19'4"	Genoa Italian
132	14559	Teresa	WoodBn	114			1860		Sestri Ponente	G. Gessaga	73'5"	21'2"	12'2"	Genoa Italian
133	14560	Teresa Olivari	WoodBk	843			1870	S. Debarbieri	Sestri Ponente	G. D. Olivari di F.	173'8"	34'1"	22'1"	Genoa Italian
134	14561	Teresa Picasso	WoodBk	479			1868	M. Boasi	Sestri Ponente	Enr. Picasso fu M.	135'1"	31'0"	19'6"	Genoa Italian
135	14562	Terestina	WoodBk	621			1877	G. Bonifacio	Castellamare	S. Mazzella di A.	148'9"	32'0"	20'3"	Naples Italian
136	14563	Terestina	WoodBk	479			1880	Castellano	Cassano	F. S. Ciampa e figli	137'8"	30'0"	19'2"	Castellamare Italian
137	14564	Terestina	Wood3MstSr	254			1875	A. Busuttill	Malta	G. Vianello-Moro fu G.	117'1"	26'6"	14'9"	Venice Italian
138	14565	Terestina Bruno	WoodBk	777			1877	F. Sirello	Savona	G. Bruno fu Sav.	167'6"	32'8"	22'6"	Naples Italian
139	14566	Terestina Mignano	WoodBk	729			1891	N. Lubrano	Procida	Eredi di A. Mignano	152'5"	31'0"	18'9"	Naples Italian
140	14567	Terestina P.	WoodSr	107			1885	Trombarulo	Torre del Greco	F. Borrelli	83'0"	20'5"	9'8"	Naples Italian
141	14568	Terestinella	WoodBk	507			1874	F. de Rosa	Cassano	G. Esposito	139'1"	30'7"	18'0"	Castel di Stabba Italian
142	14569	Teressita	IronBk	558	* * A 1	Lon	1864	Denton, Gray & Co.	Hartlepool	D. Astarita	161'4"	27'4"	17'3"	Castel di Stabba Italian

Official No.	Ship's Name.	Material, Rig, &c.	Registered Tonnage.	Particulars of Classification.		Built.			Registered Dimensions, Deck Erections, &c.	Port of Registry.	Moulded depth.	Registered in which class.				
				Character.	Part of Survey.	When.	By Whom.	Where.								
Special Surveys.	Master.	Latest Name, if any.	Gross.	for Special Survey.	Year Assigned.	When.	By Whom.	Where.	Length.	Breadth.	Depth.	Flag.				
	Terpsichore	IronS	2030	+	100A1	Bhn	1888	T.Royden & Son	Liverpool	B. WenckeSöhne	269'0"	41'5"	24'3"	Hamburg		
	Terra Nova	WoodBg	163			LA&CP	1816	.....	Bolstad, Sweden	Acties.TerraNova (S.M.Gram)	76'5"	24'1"	11'9"	Tönsberg		N
	Terrapin	WoodSr	128			LA&CP	1870	Hinds	Calais, Me.	H.F. Eaton & Sons	95'0"	26'0"	7'4"	Calais, Me.		
	Terrier	Wood3MstSr	158	+		Lon	1873	Phillip	Dartmouth	G.H. Hutchings	104'3"	21'2"	12'5"	Dartmouth	13'6"	V
	Tessares Adelphai	WoodBk	525			A&CP	1870	F.Tixi	Sestri Ponente	P. Collaki	145'0"	31'2"	20'0"	Syra	2'5"	A
	Test	WoodBn	154			Ram	1862	Williams	Portmadoc	J.O. Neill	90'6"	22'5"	12'4"	Carnarvon		
	Tesver	WoodSr	498			LA&CP	1865	J.J. Hansen	Björnö	B.F. Westerling	95'1"	27'6"	8'8"	Raumo		
	Tetens	WoodBk	498			LA&CP	1875	Jacob Hansen	Risör	J. Kildahl	135'1"	31'4"	16'7"	Risör		N
	Teutonia	WoodBk	647			LA&CP	1881	C. Luhring	Hammelwarden	J.E. Jahnsen	152'0"	32'3"	18'3"	Lillesand		NV
	Teviot	Wood	134			LA&CP	1848	A.B. Gowan & Sons	Berwick	M. Fenwick	101'7"	21'2"	11'7"	Scarbro'		
	Tewfik-i-Bahri	WoodBg	252			LA&CP	1885	Ahmed Ousta	Ereklee	Houssein oglou Mustafa Bey	101'0"	27'2"	11'0"	Constanple		H
	Tewfik Rehani	WoodSr	191			LA&CP	1885	A. Livadara	Syra	I. Osman	89'9"	24'7"	...	Constanple		
	Th. Thoresen	WoodBk	452			LA&CP	1880	Stephensen	Porsgrund	G.J. Jensen	144'6"	29'3"	16'0"	Farsund		N
	Thailnayagey	WoodDhoney	148			LA&CP	1888	K.K. Valooppulle	Valvetitura	Sithamparam Manikam Theyver Nagalingam	100'0"	23'2"	15'5"	Jaffna		
	Thalassa	SteelBk	1434	+	100A1	Dnk	1891	J.F. Meursing	Amsterdam	Wachsmuth & Krogmann	225'0"	37'3"	21'4"	Hamburg	22'11"	
	Thalatta	IronS	1793	+	100A1	LA&CP	1881	W.H. Potter & Son	Liverpool	M. Diarmid, Greenshields & Co.	263'0"	39'1"	24'1"	Liverpool		
	Thalia	IronBk	1469	+	100A1	Ham	1887	Rostocker Act. Ges.	Rostock	B. WenckeSöhne	247'8"	37'6"	21'3"	Hamburg	22'11"	
	Thalia Theocharidi	WoodBk	204			LA&CP	1893	G. Grand	Rogen	B. Rosenfeld	97'8"	28'4"	12'8"	Windau		G
	Thames	WoodBn	177	+		Wbl	1875	Marshall	Plymouth	Whitstable Shipping Co. (Lim.)	103'7"	24'0"	12'7"	Faversham	14'2"	
	Thamine	IronFlat	777			LA&CP	1882	Halsey & Co.	London	C. Halsey	80'8"	21'2"	10'3"	London		
	Thatone	IronBarge	358			LA&CP	1878	R. Duncan & Co.	Pt. Glasgow	Irrawaddy Flotilla Co. (Lim.)	197'0"	25'7"	8'3"	Glasgow		
	Thaubo	IronLr	361			LA&CP	1880	R. Duncan & Co.	Pt. Glasgow	Irrawaddy Flotilla Co. (Lim.)	196'4"	25'2"	8'4"	Glasgow		
	The Frederick	IronBk	836	+	100A1	Sws	1875	Osbourne, Graham & Co.	Sunderland	J.N. Ward & Son	189'0"	32'0"	19'6"	Fleetwood	20'5"	
	The Hahnemann	IronS	1997	+	100A1	Hul	1882	Oswald, Mor-daunt & Co.	Southampton	The Hahnemann & Co. Ltd.	269'8"	39'5"	24'1"	Liverpool	26'6"	
	The Highfields	Steel 4MstBk	2280	+	100A1	Hpl	1892	Richardson, Duck & Co.	Stockton	C.W. Kellock & Co.	291'3"	42'0"	24'5"	Liverpool	26'3"	
	The Josephine	Wood4MstSr	640			LA&CP	1891	J.S. Beacham & Bro.	Baltimore	G.W. Jones	173'0"	36'0"	15'0"	New York		R
	The Macbain	WoodBkn	291	Cont. SA1	Pts	LA&CP	1881	J. Roney	Arbroath	J. Sutherland & Son, J.T. Crampton	121'5"	25'4"	14'0"	Portsmouth	15'5"	
	The Sainty	WoodSr	118			Pmd	1870	Grendon	Drogheda	W.H. Williams	87'2"	21'3"	10'7"	Padstow	11'9"	
	Thea	WoodBn	252			LA&CP	1877	Helsingborg, Skepps. Verk.	Helsingbrg	Moses & Stn G. Melchior	116'6"	25'4"	13'3"	Copenhagen		V
	Thea	Iron3MstSr	206	named "Agnes To"		LA&CP	1876	W. Harkess	Middlesbro'	Et. Aktieselskab (H.A. Clausen)	108'8"	22'0"	11'8"	Nrdrby Fanö		V
	Theis Lundegaard	Wood3MstSr	478			LA&CP	1891	S. Ohlsson	Timmer-nabben	R.J. Böye	100'0"	22'3"	9'7"	Marstal		V
	Thekla	SteelS	1982			LA&CP	1870	L. Gotusso	Chiavari	Sevr. Abrahamson	128'9"	30'2"	18'4"	Farsund		N
	Thekla	WoodBn	179			LA&CP	1892	Blohm & Voss	Hamburg	G.J.H. Siemers & Co.	265'0"	42'0"	25'0"	Hamburg		G
	Thekla	WoodBn	179			LA&CP	1872	A. Livadara	Syra	G. Ruka	101'3"	27'9"	16'1"	Piræus		H
	Thekla	Wood3MstSr	179			LA&CP	1894	L.J. Bager	Marstal	J.C. Pofier	105'6"	26'4"	11'0"	Marstal		V

1	2	3	4	5	6	7	8	9	10	11	12	13			14	15
												Longueur	Largeur	Prof.		
Numero Officiel.	Numero Officiel.	Nom du Navire. Matériaux. Grément, etc.	Tonnage Officiel.	Total.	Détails de la Classification.		Construit.	Armateurs.	Dimensions d'après la Classification.			Port d'Arrivée.				
					Capitaine.	Ex-nom, s'il y a lieu.			Cote.	Part de	Quant.		Par qui.	Qu.	Longueur.	Largeur.
Signaux.	Visites Périodiques.	Nombres des Ponts.	Sous Pont.	Net.	Surveillance Spéciale.	Date de la dernière Visite.	Quant.	Par qui.	Qu.	Armateurs.	Longueur.	Largeur.	Prof.	Port d'Arrivée.		
180	1136	Thekla Maria O.S. Johansson -95	WoodBkn 1Dk	193 172-170			1874	B. Samuelsson	K. garne, Bln.	C.R. Holst	95'0	24'6	12'0	NösndBln		
181	1137	Thela M. Chr. Mathesen -96	WoodSr 1Dk2trB	388 332-372			1871	.....	Arendal	Nicolay Olsen	122'8	29'1	15'3	Arendal		
182	145-92	Thelma J.H. Leo -93	Wood3MstSr 1Dk	525 499			1893	Gilchrist & Keen	Rockland Me.	G.E. McQueenan	157'3	35'6	13'2	Boston Mass United States		
183	22	..... J.R. Jonsson 80-93 (ex Jahnis-Pottak)	WoodBn 1Dk	189 170-164			1890	.....	Haynash	R. Petersson	89'2	26'6	11'4	Bergqvare swedish		
184	131	Thema K. Johansson 96-96	WoodBn 1Dk	167 154-161			1867	J. Johansson	Bastholmen	H. Isaksson	87'3	21'9	12'2	Reas swedish		
185	1138	Themis Toblassen 98-95	WoodBk 1Dk2trB	540 475-514			1873	J. Tellefsen	Grimstad	P. Pedersen	139'7	30'6	17'6	Grimstad Norwegian		
186	1139	..... M. Liras (ex Risorta, ex Rosa D'Italia)	WoodBk 1Dk	314 -430			1865	F. Cadencio	Sestri Ponente	M.T. Liras & C.M. Laimos	134'5	31'8	20'0	Syra Greek		
187	1140	..... Bünger 96-96	WoodBk 1Dk	314 -800			1874	W. Hagens	Hammelnwarden	Alsen sche Portland Cement Fabrik	118'3	26'5	12'0	Hamburg German		
188	1141	..... N. Elefteriou -90	WoodSr	287			1890	A. Livadara	Syra	N. Elefteriou				Syra Greek		
189	1142	..... E. Hagelund	WoodBk 1Dk2trB	217 202-205			1850	.....	Wenersborg	H. Tambs	99'3	23'5	13'6	Fredrikshld Norwegian		
190	1143	..... Horaville (ex Polly) of Salted	WoodBkn 1Dk	243 -140	4.83	Grk A&CP	1878	W. Pickersgill	Sunderland	Lion	123'0	25'0	12'8	Fecamp French		
191	1144	Themistocles S. Mantzavinos -93	WoodSr	-112			1893	L. Josipu	Syra	T. Mitzotachis				Greek		
192	24649	Theobald C.F. Swan	WoodBk 2Dk	981 -932			1861	Farran	Richmond, Me.	Nrth Pacific Mining & Transprt. Co.	177'0	34'8	23'3	S. Francisco United States		
193	1145	Theodor R. Hamer 83-89	Iron4MstBk 3Dk	2437 2321-2311	100A1	Bry A&CP	1862	R. Napier & Sns	Glasgow	J.D. Bischoff	326'2	40'4	27'0	Bremen German		
194	1146	..... Th. Kühns -96 (ex Clmandef)	IronBk 1Dk2trB	439 -410			1868	W. Pile & Co.	Sunderland	A. Schiff	149'2	26'6	16'3	Elsfleth German		
195	1147	..... J.M. Johannesen -79 (ex Bella Donna)	WoodBk 1Dk	233 208-217			1853	Yeo & Co.	P.E. Island	J.M. Johannesen	119'9	24'4	12'2	Moss Norwegian		
196	1148	Theodor Fischer G. Von Harten 87-87	WoodSr 3Dk	1815 -1784			1869	S. Watts & Co.	Thomaston, Maine	Siedenburg, Wendt & Co.	212'0	42'2	21'3	Bremen German		
197	1149	Theodora C. Christophersen 84-89	WoodSr 1Dk	175 160-165			1871	.....	Drammen	P. Ltz. Aass	102'1	23'9	11'4	Drammen Norwegian		
198	1150	Theodore Th. Le Diabat -76	WoodBn 1Dk	205 -162			1876	T. Dubigeon & fils	Nantes	T. Dubigeon & fils	91'9	22'3	12'3	Nantes French		
199	1151	Theodore Dean Sherman	WoodSr 2Dk	350 -291			1864	.....	Tott'sville, N.Y.	O.H. Perry	133'0	31'4	14'1	Boston Mass United States		
200	1152	Theodore Engels D. Jones -92	IronBk 1Dk2trB	526 489-486	3.98	Apl A&CP Npt	1869	Readhead, Softley & Co.	S. Shields	D. Morgan	163'3	27'9	16'3	Aberystwith British		
201	1153	Theodore H. Rand W. Morris -86	WoodSr 2Dk	1211 1126-1198			1878	.....	Three Sisters, N.S.	W.I. Whiting	194'0	38'8	22'0	Windsor NS British		
202	1154	Theodosios S. Xenios	Wood3MstSr YM12,96	-226			1880	.....	Chios	Zenios & M. Zigonias	100'4	24'4		Syra Greek		
203	1155	Theresa Wolf Robinson	Wood3MstSr 1Dk	307 292			1874	.....	May's Landing, N.J.	E.B. Champion	126'0	33'0	10'0	Somra Pt N J United States		
204	1156	Therese .....	WoodSr 2Dk	1030 -986			1854	.....	Richmond, Me.	T. Dunham's Nephew & Co.	162'9	35'3	24'5	New York United States		
205	1157	..... J.A. Matheson -94 (ex Mildred J. McLean ex Walrus)	WoodSr 1Dk	160 146-148			1888	R. McDonald	Jordan River, N.S.	A. Hood	105'0	26'0	10'1	Yrmouth NS British		
206	1158	Thérèse Victor Lefranc	WoodBk 1Dk2trB	233 171			1875	Gautier	St. Malo	Lefranc	89'2	22'6	13'8	Vannes French		
207	1159	Theriza J.P. Fernandez (ex Encarnacion)	WoodBn	190 -181			1877	Vila	Villajoyosa	Americo de Freitas	99'1	24'4	12'2	Bahia Brazilian		
208	1160	Thermopylæ SSH. Kg. 92 OF Roof	CompS	991 927-943	Cont. 13 A1	HKg 19	1868	W. Hood & Co.	Aberdeen	Portuguese Government	212'0	36'0	20'9	Portuguese Government		
209	1161	Thermuthis D. Grimwood -88	WoodK 1Dk	91 91-91	13	Bxm 12	1888	J.W. & A. Upham	Britzham	J.W. Hellyer	80'7	21'0	10'8	Hull British		
210	1162	Thermutis A. Haakonsen, jus 87-86 (ex Dorothea)	WoodBk 1Dk2trB	636 549-620			1872	H.C. Stülcken	Hamburg	A. Haakonsen	152'5	30'5	19'0	Tönsberg Norwegian		
211	1163	Thessalia E. Plouchakis -80 (ex Alcide, ex Ero, ex Memore)	WoodBk 1Dk2trB	497 -454			1871	G. Traverso	Sestri Ponente	E. Plouchakis	133'2	31'4	20'1	Volos Greek		
212	1164	..... G. Carida -92	WoodSr 1Dk2trB	-197			1880	.....	Syra	G. Gaitanas & Co.	96'5	24'4	13'2	Syra Greek		
213	1165	Thessalus A. Woodman 1BHCem	IronS 2Dk	1865 1709-1782	100A1	Syd A&CP	1874	Barclay, Curle & Co.	Glasgow	A. & J.H. Carmichael	269'0	41'2	23'7	London Swedish		



Official No.	Ship's Name.	Material, Rig, &c.	Registered Tonnage.	Particulars of Classification.			Built.			Registered Dimensions, Deck Erections, &c.	Port of Registry.	Moulded Length.	Registers in which closed.
				Character.	Part of Survey.	Part of Survey.	When.	By Whom.	Where.				
Code Letters.	Master.	Late Name, if any.	Gross.	+	+	+							
	Special Surveys.	No. of Decks, &c.	Under Deck-Net.	for Special Survey.	Date of Last Survey.	Date of Last Survey.							
214-80098 EDHM	Thetis	Steel Bk	1352	+	100A1	Liv t	1885	A. Stephen & Sons	Dundee	J. Newton & Co.	248'5" 35'4" 21'6"	Dundee	23 # 0
	J. Oliver	1 Bk No.2-94 1 Bk Cem 2 Dks	1243-1295	11.96		A&CP	9mo				P29' F29' BK8	British	4 # 64
216-10585 NDMJ	J. Lennard	88-88 F&YM9,95	380	+	10A1	Sws	1888	J. Yeo	Grand River P.R.I.	J. Yeo (T.P. Richards & Co., Mgrs.)	139'9" 29'5" 14'0"	Charlottetown	15 # 4
		1 Bk Sailed 1 Dk	357-363	1.97		LA&CP	10mo				P37'	British	2 # 7
216-10585 NDMJ	D. Rees	95 1 Bk Cem	343	+	100A1	Lon	1893	A. McMillan & Son (Lim.)	Dumbarton	Falkland Islds. Co.	134'5" 25'6" 12'6"	London	15 # 6
		ss Lon. No. 1-97 1 Dk & Web frames	293-306	9.97		A&CP	7mo				Q37' WB = DE98'067' BK7	British	2 # 84
219-10585 NDMJ	J.P. Frederiksen	85-85	251	+		Wtb	1855	S.P. Bech	Rønne	Jørgen Hoppe	100'7" 24'4" 14'4"	Copenhagen	
		1 Dk	280-229			A&CP						Danish	
219-10585 NDMJ	M. Hansen		196	+		Wtb	1847		Kragerø	Hans Isaksen	83'1" 25'5" 14'1"	Porgrund	
		1 Dk 2tr B	182-186			A&CP					H14'	Norwegian	
219-10585 NDMJ	C. Hansen	-91	151	+		Wtb	1877	C.J. Jensen	Troense	A. Piił	94'8" 21'6" 10'3"	Svendborg	
			135-136			A&CP						Danish	
221-10585 NDMJ	Thion Dorima		251	+		Wtb	1892	A. Livadara	Syra	G.E. Plati		Syra	
			-246			A&CP						Greek	
221-10585 NDMJ	Thirlmere		1782	+	100A1	Syd u	1874	Whitehaven S.B.Co.	Whitehaven	W. Lowden & Co.	260'0" 39'1" 23'1"	Liverpool	23 # 9
	D. Timothy	-93 ss Lon. No. 3-8,86 1 Bk Cem ss N. Yk. No. 2-95 2 Dks	1608-1625	8.96		A&CP	5mo				P52' F36' BK9	British	4 # 9
222-10585 NDMJ	Thiro Nada Rasa Siva-kama	Sunthara Letchemy Nayapper Sokalingam -95	233	+		Wtb	1893	Thiromalai Muttavalee	Point Pedro	M.A.R.A.R. Supramanian Chetty	134'5" 24'9" 13'4"	Jaffna	
		1 Dk	222-233			A&CP						British	
223-10585 NDMJ	Thirza		200	+		Wtb	1865	Longworth	P.E. Island	Whitstable Shipping Co. (Lim.)	104'4" 23'8" 12'7"	Whitstable	
	E. Barland	-95	200-179	1.66		A&CP	6mo					British	
223-10585 NDMJ	Thistle		2284	+	100A1	Liv u	1891	C. Connell & Co.	Glasgow	Thistle S. Co. (Lim.) (J.D. Clink)	284'0" 42'5" 24'7"	Greenock	26 # 3
	F. Engle	83-81 ss Liv. No. 1-95 2 Dks (Upt Sth - wsv)	2154-2192	2.90		LA&CP	6mo				P36' F34' BK10	British	5 # 5
223-10585 NDMJ	T. Outen	-87	145	+		Wtb	1887	J. Taylor	Sittingbrne	J. Smith	103'0" 23'5" 8'9"	Colchester	
			141-137			A&CP						British	
223-10585 NDMJ	J.A. Williams	-98	138	+		Wtb	1893	J. Marr	S. Martins, N.B.	P. McIntyre	92'6" 27'6" 7'9"	S. John, N.B.	
		1 Dk	122-123			A&CP					II17'	British	
223-10585 NDMJ	E.C. Despres		114	+		Wtb	1887	E.J. Price	Chicoutimi	E.J. Price	82'2" 23'8" 10'1"	Quebec	
		1 Dk	109-114			A&CP						British	
223-10585 NDMJ	R. Lewis	89-89	122	+		Cly	1863	Scott	Bowling	R. Lewis, jun.	86'0" 20'0" 11'0"	Greenock	12 # 2
		pt IB	122-100	4.71		A&CP	5mo					British	2 # 1
223-10585 NDMJ	F.J. Newman	90-92	84	+	13A1	Hul	1892	Hull Steam Fishing & Ice Co. (Lim.)	Hull	Hull Steam Fishing & Ice Co. (Lim.)	77'5" 21'5" 10'4"	Hull	
		Sailed	84-84	11.92		LA&CP	10mo					British	
223-10585 NDMJ	J. J. Young	-97	63	+	3A1	Hav 10	1887	Watson & Fox	Plymouth	Whitstable Shipping Co. (Lim.)	70'8" 19'2" 8'5"	Plymouth	
		Sailed	62-58	10.97		LA&CP	10mo					British	
223-10585 NDMJ	Thistlebank		2430	+	100A1	Ham u	1891	Russell & Co.	Pt Glasgow	A. Weir & Co.	283'7" 42'9" 24'2"	Glasgow	26 # 1
	D. Baird	94-96	2269-2332	4.94		LA&CP	1mo				P36' F30' BK10	British	5 # 54
223-10585 NDMJ	Thomas		312	+		Wtb	1855		Risør	J. Amundsen	107'5" 28'9" 14'6"	Fredrikstad	
	J. Amundsen		286-295			A&CP					H26'	Norwegian	
223-10585 NDMJ	F.C. Day	-94	140	+		Lwt	1837		Barnstaple	T. Stewart & Co.	87'3" 20'5" 11'5"	Lowestoft	12 # 8
		pt IB	142-142	9.81		A&CP	4mo				len & ptn D67 drp 80	British	2 # 14
223-10585 NDMJ	J.F.G. Vandel	(ex Johannes Kier)	140	+		Wtb	1867	N.P. Vang	Aalborg	J.F.G. Vandel	97'5" 20'6" 10'4"	Svendborg	
			126-126			A&CP						Danish	
223-10585 NDMJ	Thomas A. Goddard		715	+		Wtb	1874	Merritt Bros.	Duxbury, Mass.	N.W. Rice & Co.	154'0" 34'0" 18'0"	Boston Mass	
	Cook	F&YM3,95	597-686			A&CP						United States	
223-10585 NDMJ	Thomas A. Ward		805	+		Wtb	1891	Morris & Mathie	Camden, N.J.	B. Lyman	170'4" 37'9" 16'2"	Perth	
	B. Lyman		765			A&CP						United States	
223-10585 NDMJ	Thomas Arbuthnot		124	+		Wtb	1841		Aberdeen	F. Bryant	131'0" 26'5" 19'1"	Bombay	
			-621			A&CP						British	
223-10585 NDMJ	Thomas Aylan		124	+		Foy	1860	Bulton	Fowey	W.R. Allen	85'0" 21'6" 11'7"	Fowey	12 # 3
	J. Larcombe	-95	124-97	10.81		A&CP	4mo					British	2 # 0
223-10585 NDMJ	Thomas B. Garland		319	+		Wtb	1881	Goss, Sawyer & Packard	Bath, Maine	B.F. Nealley	126'6" 32'0" 11'4"	Prtsmth NH	
	W.B. Crosby		-303			A&CP						United States	
223-10585 NDMJ	Thomas Booz		310	+		Wtb	1867	S.W. Tilton	Baltimore	D.O. Sullivan	116'9" 29'5" 8'7"	Rchmd, VA	
	R. Endicott	-93	-295			A&CP						United States	
223-10585 NDMJ	Thomas Borden		209	+		Wtb	1860	D. Brown	Dartmouth, Mass.	R.P. Reynard	105'0" 28'0" 8'5"	Fall Riv. Mas	
	J.S. Grant	-89	199-172			A&CP						United States	
223-10585 NDMJ	Thomas Clyde		320	+		Wtb	1866	W.A. Scribner	Milford, Del.	G. Harrass	120'0" 29'8" 9'6"	Bridgtn, NJ	
	E.H. Cutler		304			A&CP						United States	
223-10585 NDMJ	Thomas F. Pollard		732	+		Wtb	1890	R.S. Leaming	Dennisville, N.J.	A.H. Jarman	157'5" 34'0" 17'0"	Bridgtn, N.J	
	A.H. Jarman	-90 YM10,94	695			A&CP						United States	
223-10585 NDMJ	Thomas Faulkner		1144	+		Wtb	1885	A.A. Dougall	Maitland, N.S.	A.D. Faulkner	191'7" 37'6" 22'2"	Cardiff	
	A.D. Faulkner	-92 (ex Madrid, F&YM9,94 ex Craigie Burn)	1048-1090			A&CP						British	
223-10585 NDMJ	Thomas G. Smith		513	+		Wtb	1883	Jackson, Sharpe & Co.	Wilming- ton, Del.	J. Swain	143'2" 34'5" 14'9"	Bridgton, NJ	
	Adams	-88	-488			A&CP						United States	
223-10585 NDMJ	Thomas H. Lawrence		374	+		Wtb	1891	R. Crosbie & Son	East Boston, Mass.	E.P. Boggs	134'7" 33'3" 11'0"	Boston Mass	
	H.K. Kelley		323			A&CP						United States	
223-10585 NDMJ	Thomas Henry		95	+		Ros	1888	E. Burchard & Co.	Rostock	W. Agerskow	81'6" 20'8" 10'6"	Hull	
	W. Agerskote	-88	95-90	4.88		LA&CP	4mo					British	
223-10585 NDMJ	Thomas Hilyard		1526	+		Wtb	1874	Hilyard Bros.	St. John, N.B.	Meyer & Co.	209'7" 39'5" 24'4"	Amsterdam	
	J. Robinson	F&YM3,95	1377-1451			A&CP					P31' H112' F9'	Dutch	

Numero d'Ordre.	Numero d'Hotel.	Nom du Navire, Matériaux, Grément, etc.		Tonnage Officiel.	Détails de la Classification.		Construit.			Armateurs.	Dimensions Externes ou Internes.			Port d'Affiliation.
		Capitaine.	Ex-nom, s'il y a lieu.		Cote.	Quant.	Par qui.	On.	Longueur.		Largeur.	Creux.		
Visites Périodiques. Nombres des Ponts.		Total.	Net.	+ Survolant, + Survolant, + Survolant, + Survolant.										
249	145571 KJW	Thomas J. Shryock	Wood3MatSr	173	173		1891	G.K. Phillip & Co.	Boston, Del.	W.J. Insley	117'4"	23'7"	7'7"	Seaford, Del.
250	145545 KJFW	Thomas L. James	Wood3MatSr	396	396		1888	H.H. Hanacom	N. Haven, Conn.	L. Burrows	143'9"	35'0"	11'0"	Perth Amboy, N.J.
251	145597 JCN	Thomas N. Stone	Wood3MatSr	394	394		1867		Charleston, Mass.	R.R. Freeman	126'0"	30'5"	14'8"	Boston, Mass.
252	145573 PSNF	Thomas Pearson	WoodSr	103	103		1859	R. Brown	Northampton, Mass.	T. Morgan & Co.	81'5"	18'3"	10'3"	Beaumaris, British
253	145560 SPVH	Thomas Perry	WoodBk	1220	1220		1879	J.W. Raymond	Green Cove, N.S.	W. Lewis & Co.	198'0"	37'5"	22'8"	Yarmouth, N.S.
254	145577 WBVF	Thomas S. Stowe	IronBk	686	686		1863	T.R. Oswald	Pallion, Me.	Skiboacties, "Thomas S. Stowe" (B.A. Ellingson)	191'3"	28'1"	17'1"	Christiania, Norwegian
255	145596 JCFM	Thomas W. H. White	Wood3MatSr	214	214		1867		Tuckerton, N.J.	J.A. van Brunt	114'6"	29'6"	9'2"	New York, United States
256	145606 JQWF	Thomas W. Holder	Wood3MatSr	231	231		1875		Bucksport, Me.	J. Stevens	121'0"	28'0"	9'3"	Boston, Mass.
257	145248 JVHC	Thomas W. Hyde	Wood3MatSr	515	515		1881	Adams & Hitchcock	Bath, Me.	E.S. Crosby	147'9"	33'2"	12'0"	Bath, Me., United States
258	145590 QFLH	Thomas Whitney	WoodBk	280	280		1860		Boston, U.S.	J. Carnegie	112'8"	26'4"	13'3"	Turkey Island, British
259	145575 KJGB	Thomas Winsmore	Wood3MatSr	436	436		1891	C.C. Davidson	Milton, Del.	T. Winsmore	144'4"	34'2"	10'6"	Philadelphia, United States
260	145577 MKJP	Thomasina MacLellan	IronS	1873	1873		1873	A.M. Millan & Son	Dumbarion, Scot.	Thomson & Gray	262'6"	40'7"	23'8"	Glasgow, Scot.
261	145705 KMND	Thomaston	WoodSrBarge	693	693		1895	R. Palmer & Son	Noank, Con.	Philadelphia & Reading R.R. Co.	173'2"	35'0"	14'2"	Richmond, VA, United States
262	80485	Thongwa	IronFlat	777	777		1878	Robt. Duncan & Co.	Pt. Glasgow, Scot.	Irrawaddy Flotilla Co. (Lim.)	197'0"	25'7"	8'3"	Glasgow, British
263	45892	Thoodaw	IronBarge	211	211		1879	Robt. Duncan & Co.	Pt. Glasgow, Scot.	Irrawaddy Flotilla Co. (Lim.)	115'0"	19'3"	5'0"	Glasgow, British
264	145577 HFJL	Thor	WoodS	1124	1124		1875	J. Kitchin	River John, N.S.	M. & H. Ingier	187'3"	37'0"	22'3"	Christiania, Norwegian
265	145577 NHCW	Thors	IronBk	850	850		1876	London & Glasgow Co.	Glasgow, Scot.	Actieselskab (P.N. Winther)	189'2"	33'0"	19'2"	Nordby, Danish
266	145577 JBHP	Thors	WoodBk	478	478		1863	B. Pieper	Memel, Prussia	Gusta Ernerberg & Co. (A. Ernerberg)	130'3"	29'0"	17'9"	Cariakrona, Swedish
267	145577 HRBM	Thors	WoodBk	350	350		1871	J. Andreasen	Kragerö, Norway	A. Schweigaard	126'6"	28'9"	15'1"	Kragerö, Norwegian
268	145577 SMLV	Thors	WoodBk	252	252		1854	S.P. Bech	Rønne, Danish	Chr. Thorsen	100'9"	24'2"	14'4"	Rønne, Danish
269	145577 HIMV	Thors	WoodBn	233	233		1874	C. Thorén	Oscarshamn, Sweden	J.E. Hagström	99'9"	25'3"	11'8"	Oscarshamn, Swedish
270	145577 HIMV	Thors	Wood3MatSr	234	234		1862	J. Lindberg	Sundsvall, Sweden	Chr. Christensen	125'8"	23'8"	10'3"	Aalborg, Danish
271	145577 HDQR	Thors	Wood3MatSr	177	177		1864	F.L. Drenth	Pekela, Norway	Bernh. Johnsen	99'2"	21'3"	10'4"	Kragerö, Norwegian
272	145577 HIMV	Thors	WoodBn	159	159		1870	P. Kaaven	Bergen, Norway	Carl J. Christensen	99'6"	23'3"	11'1"	Haugesund, Norwegian
273	145577 HRTL	Thors	WoodBn	151	151		1864	C. Thorén	Oscarshamn, Sweden	J.P. Olsson	99'4"	23'8"	9'8"	Råå, Swedish
274	145577 HJRB	Thors	WoodBn	126	126		1849	E.C. Benzon	Nyköbing, Denmark	C.A. Dam	81'9"	23'8"	10'2"	Oscarshamn, Swedish
275	145577 HJBM	Thor Werner	Wood3MatSr	411	411		1858		Uleåborg, Norway	G. Slettemoen	136'0"	31'7"	14'7"	Drobak, Norwegian
276	145577 HIMV	Thora	IronBk	879	879		1878	J. Laing	Sunderland, Scot.	J.L. Endresen	193'7"	32'3"	19'0"	Kiansand, Norwegian
277	145577 HIMV	Thora	WoodBk	675	675		1884	J.P. Pedersen	Tvedestrand, Norway	J.A. Pedersen	156'2"	33'5"	18'2"	Tvedestrand, Norwegian
278	145577 HIMV	Thora	WoodBk	411	411		1896	S. Abrahamson	Nordby, Norway	Aktieselskab "Bark Thors Rederi" (S. Abrahamson)	127'5"	27'9"	16'0"	Nordby, Danish
279	145577 JFLK	Thorfinn	WoodSr	114	114		1888		Tromsø, Norway	O. Kavli	82'7"	26'3"	9'0"	Tromsø, Norwegian
280	145577 HIMV	Thorgny	WoodBk	466	466		1876	T.G. Litangen	Kragerö, Norway	Peder Rinde	187'6"	30'1"	16'6"	Kragerö, Norwegian
281	145577 HJLK	Thorn	WoodBk	328	328		1863	J.F. Nicolai	Brake, Norway	R.A. Berndtsson	126'9"	26'3"	13'1"	Sabben, British
282	145577 HIMV	Thorney Island	WoodBn	185	185		1870	Foster	Emsworth, Scot.	E. Ash	102'0"	24'7"	11'4"	Partsmouth, British
283	145577 RCTJ	Thornhill	WoodS	968	968		1855		Quebec, Canada	J. Hurley	195'5"	36'6"	20'7"	Cork, British
284	145577 HIMV	Thornliebank	Steels	2105	2105		1896	Russell & Co.	Pt. Glasgow, Scot.	A. Weir & Co.	269'7"	40'5"	23'4"	Glasgow, British

Abandoned

Condensed

Missing since

Now a Hull

Official No.	Ship's Name.	Material, Rig, &c.	Registered Tonnage.	Particulars of Classification.			Built.			Registered Dimensions, Deck Erections, &c.	Port of Registry.	Moulded depth.	Register in which entered if not in L. R.		
				Character.	Port of Survey.	Year assigned, now expired, equipment.	When.	By Whom.	Where.					Owners.	Length.
Code Letters.	Master.	Late Name, if any.	Gross.	† for Special Survey Date of last Survey.	Port of Survey.	Year assigned, now expired, equipment.	When.	By Whom.	Where.	Owners.	Length.	Breadth.	Depth.	Flag.	ft. in.
285 VKLT	Thorvaldsen P.T. Schmidt 78-88 (ex Janet, ex Sommeren)	WoodBk	330 297-3 0 9				1872	J. Tollefson	Grimstad	J.D. Jans	105 3	26 1	16 0	Dragor	
286 NFVL	J. Jensen 87-89	WoodBk	281 245-2 0 1				1866	H. Olsen	Kolboda	Den Kgl. Grønlandske Handel	117 4	25 7	12 7	Copenhagen	
287 30355	Thrasher C.E. Haley -85	WoodSr 1DK	126 107-1 2 3				1881	G. Merritt	Moss Glen. N.B.	J. Lantalum	87 0	26 1	8 4	S. John, N.B.	
288 145716 EMQJ	Three Brothers E.D. Bailey	WoodSr Barge 1DK	382 -3 6 0				1877	.....	Tvedestrød	A.F. Dewey	126 9	25 9	22 6	Key West, Fla	
289 24986 INLP	Three Cheers J. Rondahl 96-98	WoodSr ptIB	141 113-1 0 0			10.85	1872	.....	Tuckahoe, N.J.	E.D. Bailey	92 4	29 6	7 0	Somers Pt. N.J.	
290 12994 HPTX	Three Friends W.J. Riggins	WoodSr	122 -1 1 6				1882	Matheson	Omaha, N.Z.	Frau E.E. Kolbe	93 2	22 2	9 6	Hamburg	
291 146001 KJWB	Three Marys C. Birdsall -91	Wood4MstSr 1DK2trB	1152 -1024				1864	.....	Hamburg, Pa.	W.J. Riggins	100 4	18 0	8 5	Wilmington D.	
292 29994 JMHT	Three Sisters Boeman	Wood3MstSr 1DK	303 -2 8 8				1891	W. Rogers	Bath, Me.	J.B. Manning	193 7	40 0	17 5	New York	R
293 19855	Thome D. Jones 90. O. Owen -98	WoodDandy IB HTPmd 98 1DK	37 36-3 3	Cont. 8 A 1 from 8.94 Pmd. 1872-1873, 3, 9, 8	Pmd		1882	E. Daniel	Ceibach	T. Thomas	55 0	17 0	7 2	Cardigan	
295 1308 HTKR	Thrine A.P. Johansson 96-98 (ex Dagmar)	WoodBk 1DK2trB	477 407-4 3 2				1874	G. Isaksson	Bjerno	Erik Andersson	147 2	30 3	16 2	Vaddö	V
296 SPPV	A.J.L. Schmidt 89-89	WoodBn	167 149-1 5 0				1875	Ridersborg & Trochmann	Nakskov	J.F. Holmblad	94 5	23 5	11 3	Nakskov	
297 11521 HVMJ	Thule P. Olsen -85	WoodBg 1DK2trB	303 276-2 8 4				1855	N.O. Gjömle	Grimstad	Joh. D. Havstad	98 1	28 2	15 6	Grimstad	N
298 1452 HNSP	Thurø C.M. Haussfeldt 91-91 (ex Karrebæk)	WoodSr	133 125-1 1 9				1877	J.C. Sørensen	Karrebæk-münde	N.W. Kaas	88 9	21 3	10 5	Svendborg	V
299 142-97 11521	Thyra Evensen	WoodBk 1DK2trB	627 591-8 0 1				1857	.....	Quebec	Actieselskabet "Thyra" (A.L. Wetlesen)	161 5	28 5	18 7	Fredrikstad	
300 101891 NKKM	Thyræletchemy Sinnatambij Sittambalem -93	WoodBg 1DK	170 166-1 7 0				1863	A.F.H. Conradi	Kiel	P. Rasmussen	96 5	21 9	11 0	Marstal	V
301 101891 NKKM	Tiber G. Ström -92	WoodBn F&YM 11,92	221 186-2 1 3				1878	J. Mosher	Newport, N.S.	Actieselskabet "Tiber" (A. Meling)	105 6	26 9	11 4	Stavanger	V
302 145716 EMQJ	Tichborne Chr. Retversen	WoodBn 1DK	202 185-1 8 5				1853	.....	P.E. Island	P. Landgraff	106 6	24 6	12 7	Skien	N
303 145716 EMQJ	Tidal Wave R. Lancaster 88-95	WoodBk 1DK	608 -4 9 7				1869	.....	P. Madison, Wash.	W.H. Hanson	161 5	37 2	13 7	Tacoma Wash	
304 145716 EMQJ	Tidjaret-i-Ararat D. Constantino	WoodBg	-2 2 0				1869	.....	Syra	Mehmed Effendi	.....	.....	.....	Constantinople	AH
305 145716 EMQJ	Tidjaret-i-Bahri A. Hasan	WoodBg	-1 7 9				1891	.....	P'nderachia	Hadji Hussein	.....	.....	.....	Smyrna	A
306 145716 EMQJ	Tienshan J.T. Wilson -84	IronLr 1DK	325 321-2 9 9				1894	Boyd & Co. (Lim.)	Shanghai	TakuTug & Lighter Co. (Lim.)	147 0	27 0	10 2	Shanghai	
307 145716 EMQJ	Tientsin J. Stavers -85	Iron&SteelLr 1DK	328 322-3 0 3				1895	S.C. Farnham & Co. (Lim.)	Shanghai	TakuTug & Lighter Co. (Lim.)	128 5	32 6	9 2	Shanghai	
308 145716 EMQJ	Tiger Aug. Berg	WoodBg 1DK	169 146-1 5 5				.....	.....	Maine	R.O. Helgesen	93 2	23 6	10 4	Porsgrund	N
309 145716 EMQJ	Tigre A.N. Campos	WoodSr	-2 5 2				1875	.....	Villa do Conde	B. Oliveira & Co.	.....	.....	.....	Pernambuco	
310 145716 EMQJ	Tijuca Plusquelte 95-95	IronBk 2DKs	851 764-8 8 4				1866	E. Gouin	Nantes	Ant. Dom. Bordes & fils	178 0	34 5	21 6	Bordeaux	V
311 145716 EMQJ	Tikoma C. Melsom -89	WoodBk ptIB Salted	801 725-7 5 6	10.89	Liv		1877	Jardine	New Brunswick	O.C. Hansen	166 6	33 5	19 4	Sandefjord	N
312 145716 EMQJ	Tilde M. Colazio -81	WoodBk ptIB	608 -5 3 8	9.79	Lth		1873	Fili. Schiavoni	Fiume	A.F. Poschich fu.A.	150 2	33 2	18 9	Fiume	A
313 145716 EMQJ	Tillie Baker J.F. Carty -95	WoodBk 2DKs	719 -6 8 3				1876	G. Emery	Harrington, Me.	James Carty	150 1	34 0	18 7	New York	RV
314 145716 EMQJ	Tillie E. J. Mortley -95	WoodSr	118 110-1 0 3				1883	D. Egan	P.E. Island	W. Wood	85 5	23 1	9 7	Faversham	
315 145716 EMQJ	Tillie E. Starbuck Curtis	IronS 2DKs	2033 1931				1883	J. Roach & Son	Chester, Pa.	L. Luchenbach	257 0	42 5	23 1	New York	RV
316 145716 EMQJ	Timandra G.M. Edgett 84-85	IronS 1BK Cem ss Rot. No. 3-1, 98 2DKs	1561 1448-1500	10.85	NYk	LA&CP Rot	1885	R. Duncan & Co.	Pt. Glasgow	Mrs. W. Smith (A. W. Adams, Mgr.)	245 6	38 8	22 4	Glasgow	23 " 11 s 4 " 8
317 145716 EMQJ	Timaru W. Renaud -93	IronS Ref. Mch. VBHCem ss Lon. No. 2-96 2DKs	1363 1167-1306	10.96	Lon	A&CP	1874	Scott & Co.	Greenock	Shaw, Savill & Albion Co. (Lim.)	239 3	36 1	21 1	Glasgow	22 " 4 s 4 " 4
318 145716 EMQJ	Timbre II. G. Oliveira da Silva -94	WoodSr YM 11,93	-1 3 1				1874	M.D. dos S. Borda	Fão	A. dos Santos Gomes	80 4	20 7	9 8	Oporto	
319 145716 EMQJ	Timoteo I. A. Sarro -91	WoodBn	150 -1 4 3				1855	.....	Blanes	Robert y Carreras Hermos	86 3	25 5	10 8	Barcelona	
320 145716 EMQJ	Timothy Field F.A. Fowler 96-97	WoodSr F&YM 11,94	176 -1 4 5				1861	J. Dunning	Breider, Me.	J.S. Emery & Co.	98 5	27 4	8 9	Boston Mass	R
321 145716 EMQJ	Tinima Mas	WoodSr Barge YM 9,93	324 -3 0 8				1893	Kelley, Spear & Co.	Bath, Me.	Tomeu, Janer & Cia.	151 1	32 0	10 1	Nuevitas	R

Numero Officiel.	Nom du Navire. Matériaux. Ornement, etc.	Tonnage Officiel.	Détails de la Classification.		Construit.			Armateurs.	Dimensions d'après la Douane.			Port d'Armement.
			Cote.	Port de Visite.	Quand.	Par qui.	Où.		Longueur.	Largeur.	Circonf.	
323	Tinto WoodBk	477			1852	J.Steel, jr.	Liverpool	Gutschow&Piza	137'8"	26'8"	18'0"	Valparaiso
324	Tinto Hill Iron&MatBk	2144	*100A1	Bos A&CP Mel	1888	Russell&Co.	Pt.Glasgow	J.R.Dickson&Co.	288'1"	40'5"	24'6"	Glasgow
325	Tirring WoodBn	182			1875	P.Petersson	Oscarehamn	P.F.Johansson	99'9"	23'6"	11'5"	Oscarshamn
326	Titania IronBk	1108	†100A1	Liv LA&CP Lon	1889	BromerSchiffbauGes.v. H.F.Ulrichs	Vegesack	C.Noynaber	261'1"	32'8"	20'3"	Elsfleth
327	Steel 4MatBkn	1107	*100A1	Lon LA&CP	1895	Russell&Co.	Pt.Glasgow	J.Fairlie	210'0"	35'6"	19'5"	Glasgow
328	CompS	-879	Cont. 13 A1	M V O 19	1866	R.Steels&Co.	Greenock	O.Maresca	200'0"	36'0"	21'0"	Castillamare
329	WoodBk	457			1852	W.Cunningham	Newcastle	H.T.Hauff	123'9"	28'3"	18'1"	Tonsborg
330	Wood3MatSr	-824			1886	Muzneck	Kurland	Gebr.Muzneck	127'7"	31'0"	18'5"	Riga
331	WoodSr	185	†	Cly A&CP	1865	Date	Kingsbridge	J.Ennor	103'0"	22'8"	12'8"	Salcombe
332	Titia WoodBkn	169			1867	J.A.Hooites	Hoogezand	J.E.Cutter	99'5"	23'0"	11'8"	N.Shields
333	Tito WoodBg	249			1871	L.Controras	Gaeta	G.Spanò fuG.	104'9"	26'6"	15'8"	Catania
334	Tivola WoodBk	184			1847		Bangor, U.S.	T.O'Leary	94'8"	24'0"	9'4"	Nassau, N.P.
335	Tjalf WoodBn	219			1875	Peake	P.E.Island	Actieselskabet "Tjalf" (H.Fredriksen)	105'5"	25'3"	12'7"	Sandefjord
336	Tjalfe WoodBg	210			1853	P.Brandt	Svendborg	DenKgl.Grønløndske Handel	92'7"	25'5"	13'4"	Copenhagen
337	Tjelvar WoodBn	188			1857		Oldenburg	AndersPetersson	95'1"	23'6"	11'9"	Oscarshamn
338	Tjerimai CompBk	-1018			1883	J.F.Moursing	Amsterdam	A.Hendrichs&Co.	188'3"	36'7"	21'1"	Amsterdam
339	Tlalok WoodSr	-148			1877	C.Dreyer	Reiherstieg	HidalgoHnos & Co.	103'5"	24'4"	8'6"	Hazatlan
340	Tobin IronSr	171			1850	T.Vernon& Son	Liverpool	NorthBritish RailwayCo.	99'2"	21'3"		Liverpool
341	Toekomst WoodSr	-110			1883	H.Wappers	Antwerp	P.L.Slis&Zoon	91'8"	22'6"	11'2"	Middelharn
342	Tofa Wood3MatSr	631			1891	A.Sewall&Co.	Bath, Me.	A.Sewall&Co.	172'9"	35'2"	13'1"	Bath, Me.
343	Tofteland WoodSr	335			1873	Smith&MacKelvie	Rockland, N.S.	R.Knudsen	109'9"	27'9"	16'4"	Xiansand
344	Toivo WoodBk	325			1874		Rimito	H.Haukka	129'6"	29'9"	15'2"	Nystad
345	WoodSr	-375			1887		Impilaks	P.Wanninen	88'6"	26'2"	9'8"	Sordavala
346	WoodSr	-201			1875	Mekkelet	Fredrikshamn	L.Petersson	75'5"	25'8"	12'3"	Marihamn
347	WoodSr	-189			1836	E.Dethloff	Rostock	H.J.Wahlroos	83'6"	24'0"	13'0"	Raumo
348	WoodSr	-185			1883		Gustaf	A.E.Jansson	86'6"	27'0"	11'3"	Marihamn
349	Tokai Maru WoodSr	108			1894	Matsuzaki Yojibei	Ominato	TokaiKogioGoshi Kwaisha	79'2"	18'1"	9'8"	Sakaimura
350	Tokuho Maru WoodBn	187			1890	Matsuzaki Yojibei	Ominato	ChitaKwogioKambushikiKwaisha	98'7"	22'7"	11'1"	SakaiOwari
351	Tom Beattie WoodSr	140			1886	G.Hawley	Bath, Me.	J.Beattie	93'7"	28'3"	7'4"	Nwhyn, Con
352	Tom Roper WoodSr	120	†	Brw 12 C8	1857		Barrow	I.Geldart	80'0"	20'5"	11'0"	Lancaster
353	Tong Shan SteelLr	316			1889	Boyd&Co.	Shanghai	TakuTug& LighterCo.(Lim)	146'8"	27'1"	10'4"	Shanghai
354	Tongoy CompBk	493	†	Auk 19 A&CP	1866	W.Pile&Co.	Sunderland	G.Mills	153'6"	27'4"	18'4"	Dublin
355	Toni & Emma WoodBn	199			1868	J.M.Meinken&Son	Wildervnk	O.Gorresen	107'9"	22'7"	11'7"	S.Francoisco do Sul
356	Tonio WoodBk	1087			1882	G.Fava	Voltri	E.R.Zino	191'6"	35'1"	23'7"	Genoa
357	Tonna WoodBn	164			1884	A.Beckmann	Papenburg	HarmK.Buss	91'8"	22'7"	10'6"	Theringsfah
358	Tony WoodBk	1091			1890	L.Durante	Varazze	L.Gravello	196'8"	36'7"	24'5"	Genoa
359	Top Gallant WoodS	1280			1863	P.Curtis	East Boston	RentonHolmes&Co	187'5"	38'5"	23'5"	S.Francoisco
360	Topaz WoodBn	204			1870	M'Donald	P.E.Island	Mrs.A.Furlong	105'1"	24'6"	12'7"	Swansea

Ship's Name.	Material, Rig, &c.	Registered Tonnage.	Particulars of Classification.				Built.			Owners.	Registered Dimensions, Deck Erections, &c.			Port of Registry.	Flag.	Moulded Length.	Moulded Breadth.	Moulded Depth.	
			Character.	Part of Survey.	When.	By Whom.	Where.	Length.	Breadth.		Depth.								
												Under dk. Net.	For Special Survey.						Date of last Survey.
Topdal J. Andersen YM2,96	WoodBk 1DK2trB	618 543-571			1877	S. Johnsen	Grimstad	Topdals Rederi (H. Hansen)	147'9"	32'3"	18'3"	Lillesand Norwegian							N
Tordenskjold P.G. Jensen YM7,95	WoodBk 1DK2trB	570 525-541			1877	O. Gundersen	Tvedestrind	Jørgensen & Jorkjend	142'6"	32'6"	17'8"	Tvedestrind Norwegian							N
Torrens F. Angel -96 F&YM10,94	WoodBk 1DK2trB	375 348-349			1842		Altona	M. Christiansen	112'7"	25'8"	17'6"	Ronne Danish							R
Torrhamn C.A. Nilsson -93	Wood3MstSr 1DA	202 180-184			1875	J. Laing	Sunderland	A.L. Elder & Co. (Mgrs.)	222'1"	38'1"	21'5"	London British							V
Torrison A. Meann -91 1BHCem	IronS 2DKs	1564 1391-1502	100A1	Syd	1885	A. Hall & Co.	Aberdeen	A. Nicol & Co.	246'0"	38'1"	22'0"	Aberdeen British							N
Torrisdale L.W. Nichols -98 1BHCem	Steel4MstBk 2DKs	2316 2161-2184	100A1	NYk	1892	D. & W. Henderson & Co.	Glasgow	J. & A. Roxburgh	290'0"	42'5"	24'0"	Glasgow British							N
Torritas I. Campusano	WoodBn	-110						Faust & Piaggio				Callao Peruvian							
Tortuga W. Menzies	SteelSr	252 230-239			1890	Blackwood & Gordon	Pt. Glasgow	Wilson, Sons & Co. (Lim.)	108'1"	27'6"	10'1"	Glasgow British							
Tory Island er Beethoven Touch Me Not W.C. Harley -96	WoodBk 2DKs	1023 914-964			1870	S. Dimock	Windsor, N.S.	Aktieselskabet "Tory Island" (Johan Bryde)	172'6"	36'3"	22'3"	Sandefjord Norwegian							
Touch Me Not W.C. Harley -96	WoodSr ptIB	152 152-120		Par	1841		Fowey	S. Truscott	81'6"	23'3"	13'7"	Fowey British							
Tourny Guyonnet Liv. No. 3-77 Liv. No. 2-85	IronS 1BHCem 2DKs	1117 -906		Ham	1864	Pile, Hay & Co.	Sunderland	Verdeau & Cie.	207'7"	33'7"	21'2"	Bordeaux French							
Tourterelle O. Jensen	WoodSp 1DK	102 100-102			1887	G. Monsrau	St. Thomas de Piereville	A. Arcand	95'9"	22'8"	6'5"	Montreal British							
Toxa O. Jensen	WoodBg 1DK2trB	185 164-172			1875		Arendal	J. Jørgensen	96'8"	25'1"	11'9"	Risør Norwegian							N
Toxteth Ant. No. 2-96	IronS 2DKs	2585 2422-2387	100A1	Ant	1887	Oswald, Mor- daunt & Co.	So'thampton	Leyland Shppng Co. (Lim.) (R.W. Ley- land & Co., Mgrs.)	305'5"	41'7"	24'4"	Liverpool British							
Toyi Maru (ex Kinokuni Maru No. 2)	WoodBkn	231 -217			1881	Nagata San- jiro	Settsu	Kadoya Jintaro	108'4"	21'9"	13'3"	Osaka Japanese							
Tpruuh Keser -93	WoodSr 1DK	181 181-181			1882	J. Mikkelsen	Haynasch	J. Mikkelsen	96'0"	27'9"	12'5"	Haynasch Russian							
Trade Wind A. Ritchie 73-97	WoodSr 1DK	181 181-181			1868	H. Hacken	Port Hope	W. Cann	100'5"	21'1"	9'0"	Whitby, Ont British							
Trade Winds A. Ritchie 73-97	Steel4MstBk 2DKs	2859 2696-2732	100A1	Cal	1891	Ramage & Ferguson	Leith	J. Joyce & Co.	315'3"	45'0"	25'0"	Liverpool British							
Trader G.A. Cox	WoodSr 1DK	149 131-137			1892	G.A. Cox	Shelburne, N.S.	G.A. Cox	91'0"	24'7"	10'7"	Shelburne British							R
Trafalgar M.S. Wright 96-96 2BHCem	Iron4MstS 2DKs	1768 1613-1616	100A1	Ham	1877	O. Connell & Co.	Glasgow	A. Weir & Co.	271'5"	39'3"	23'4"	Glasgow British							
Travailleur Vaughend	IronS 2DKs	1492 1303-1429	100A1	Syd	1875	J.E. Scott	Greenock	D. Rose & Co.	242'0"	38'4"	22'0"	Aberdeen British							
Trängsund J. Wirkki (ex Marie)	WoodBk 1DK	296 276-256			1862		Sunderland	H. Andersson	103'3"	24'9"	16'2"	Nyhamn Swedish							
Transatlantic P.M. Pedersen YM1,96	WoodBk 1DK2trB	616 540-579			1876	W. Hood & Co. (Rebuilt 1876)	Aberdeen	J. Klöcker	152'5"	29'4"	17'9"	Arendal Norwegian							N
Transit Jørgensen -93	Wood4MstSr 1DK	548 497			1891	T. Peterson	Ballard, Wash.	A. J. Gerdeau	165'2"	37'1"	13'1"	S. Francisco United States							V
Transport O.R. Sunde -93 (ex Despatch) F&YM6,94	Wood3MstSr 1DK2trB	301 275-276			1883	N.O. Gjømle	Grimstad	Strømstenens Værft (G. Gabrielsen)	113'8"	27'3"	14'0"	Stavanger Norwegian							N
Travailleuse Vaughend	WoodSr 1DK	117 -112			1877	Vanderiele	Dunkirk	J. Maillard	83'0"	20'0"	11'3"	Dunkirk French							V
Travancore J. Jones -94 1BHCem	SteelS 1DK2trB	1936 1829-1878	100A1	Liv	1892	W. Hamilton & Co.	Pt. Glasgow	Travancore S. Co. (Lim.) (W. & J. Crawford)	269'0"	39'7"	23'3"	Greenock British							
Traveller S. Christie -95 1BHCem	IronS 1DK2trB	1492 1359-1420	100A1	NYk	1879	Birrell, Sten- house & Co.	Dumbarton	S. Traveller Co. (Lim.) (J.R. Haws & Co.)	228'1"	38'2"	24'0"	Liverpool British							
Travo P. Spadoni -95 (ex Giovanni)	WoodSr 1DK	172 -164			1869		Essex, Conn	W. Frayne	104'2"	28'0"	7'0"	Hartford, Con. United States							
Tre Brödre S.C. Nielsen -96	WoodBg 1DK	207 -162			1853	Calamaro	Savona	Quilici frères	91'2"	16'9"	...	Marseilles French							A
Tre Brödre S.C. Nielsen -96	WoodBg 1DK	152 139-144			1855		Tonsberg	Oscar Hansen	81'4"	24'5"	11'1"	Sandefjord Norwegian							N

N <sup>o</sup>	N <sup>o</sup> officiel.	Nom du Navire. Matériaux. Grément, etc.		Tonnage Officiel.	Détails de la Classification.		Construit.			Armateurs.	Dimensions d'après le Dessin. Superstructures, etc.			Port d'Armement.
		Capitaine.	Ex-nom, s'il y a lieu.		Total.	Cote.	Quant.	Parquet.	Os.		Longueur.	Largeur.	Creux.	
Signaux.		Visites Périodiques. Nombres des Ponts.		Sous-Not.	Sous-Not.									
395	249	Tre Fratelli Z.	WoodTrb	-1 00			1881	G. Poli	Chiliggia	D. Zennaro & G.	81'0"	23'4"	10'2"	Venice
395	773	Tre Giuseppe	WoodBn	140			1855	M. Tr'imparulo	Castella	Vito Greco	80'4"	25'6"	13'5"	Triapan
397	397	Tre Sorelle	WoodBn	231			1861	B. Amico	Loano	M. Dodero	97'1"	26'4"	15'8"	Genoa
398	398	Tre Syskon	WoodBk	710			1844	J. Lof	Jacobstad	Chr. Blom	158'8"	34'8"	18'8"	Nystad
399	399	Treasurer	WoodS	1456			1884	D.P. Soley	Keenany, N.S.	D.P. Soley	225'8"	40'5"	28'6"	Farrabro NS
400	400	Tregea	WoodSr	158			1872	Massey	Portreath	Bain, Sons & Co.	98'0"	25'0"	11'0"	Hayle
401	401	Trenmor	WoodBg	364			1871	O. Kittelson	Grimstad	J. Jørgensen	115'7"	29'4"	15'6"	Grimstad
402	402	Trento	IronBk	1097			1860	T. Vernon & Son	Liverpool	A. Pinetti & P.	199'6"	33'8"	22'9"	Genoa
403	403	Tres Amigos	Wood	191				A. dos Santos	Fao	A. de Jesus Teixeira				Oporto
404	404	Tres-Angelas	WoodBg	215			1875	N. Nielsen	Nordby, Fano	M. Terrizano	109'5"	24'3"	12'2"	Buenos Ayres
405	405	Tres Hermanos	WoodBn	-1 36			1874		Almeria	J. Bonmati	87'6"	20'8"	9'9"	Alicante
406	406	Trevellas	WoodSr	128			1876	Hitchins	St. Agnes	J. Hitchins	102'0"	24'9"	10'0"	Hayle
407	407	Tri Sina	WoodBk	806			1875	L. Archionin	Porto Re	M. Turkovich di V.	159'0"	34'5"	21'8"	Porto
408	408	Trial	WoodBk	183			1859		Antigonish, N.S.	Chas. Kennedy	102'6"	25'4"	11'9"	Halifax, NS
409	409	Trias	WoodBk	-6 5 5			1872	N. Martinolich	Lussin-pessolo	Fillum Bros.	152'5"	33'0"	23'1"	Syra
410	410	Tricana	WoodBn	205			1884	A. Schoon	Varel	C.E. Duyts	96'4"	21'6"	11'0"	Amsterdam
411	411	Tricena	WoodSr	-1 84			1882	M. D. dos Santos Borda	Fao	A.M. Ferreira & J. da Silva Pereira	95'8"	22'5"	10'9"	Lisbon
412	412	Trijntje	Wood3MetSr	309			1852	O. Dennis	Hfracombe	J.J. Valom	115'8"	24'5"	15'6"	Farmsum
413	413	Trim	WoodK Barge	119			1881	J.H. Vaux	Harwich	W. Christie & Co.	95'3"	22'1"	8'3"	Harwich
414	414	Trinidad	WoodBkn	690			1891	H.H. Greeno	Kempt. N.S.	H.H. Greeno	158'2"	36'0"	16'1"	Windsor, NS
415	415	Triad	WoodSr	150			1867	José Coll	Palma	M. Guasp y Pujol	86'9"	23'6"	10'8"	Majorca
416	416	Trinidad	WoodSr	123			1850	José Coll	Palma	V. Terrasa	80'0"	23'8"	12'5"	Majorca
417	417	Trinita	WoodBn	-1 5 1			1890	A. Bonifacio	Castellamre	Raff. Russo	97'8"	27'0"	8'7"	Buenos Ayres
418	418	Trino	WoodBk	480			1866	G.S. Cattarinich	Lussin-pessolo	G.B. Premuda	130'9"	28'3"	18'5"	Lussinpeole
419	419	Trio	WoodBk	924			1877	Calvin & Breck	Garden Is. Ont.	H.T. Hauff	169'1"	35'9"	21'5"	Tansberg
420	420	Trinidad	WoodBk	471			1868	G. Scotto	Procida	A.R. Andersson	121'9"	29'0"	18'1"	Calmar
421	421	Trinidad	WoodBk	377			1854		Sandefjord	A.M. Johanson	115'8"	28'7"	16'1"	Moss
422	422	Trinidad	WoodBg	333			1870	J.A. Nordström	Sandsvall	H.A. Kvaase	130'3"	27'9"	14'1"	Klarsand
423	423	Trinidad	Wood3MetSr	229			1852		Montrose	N. Henriksen	114'7"	23'9"	11'0"	Tansberg
424	424	Trinidad	WoodBkn	221			1871	P. Pettersson	Oscarshmn	J.E. Hagström	109'3"	25'9"	12'2"	Oscarshamn
425	425	Tris Adelphi	WoodSr	-1 6 9			1880		Syra	G. Manolakis	86'3"	23'3"	12'8"	Syra
426	426	Trinidad	WoodBn	-1 4 1			1882		Samos	G. Calcias	85'4"	23'8"	14'0"	Samos
427	427	Tris Ierarchai	WoodSr	-2 7 7			1885	A. Livadara	Syra	Fili. Destuni	110'8"	26'6"	...	Argostoli
428	428	Trinidad	WoodBg	-2 6 6			1878	S. Cofoudakis	Syra	A. Maramendi	102'6"	27'0"	...	Castellon
429	429	Triton	IronBk	775			1878	Austin & Hunter	Sunderland	G. Bolte	188'0"	31'5"	18'4"	Edinburgh
430	430	Trinidad	WoodBk	545			1871	G.S. Cattarinich	Luseino	W. Siesingh	127'3"	29'3"	22'0"	Delfzijl
431	431	Trinidad	WoodBk	490			1871	O. Ludwig	Rostock	G. Kindler	126'7"	28'8"	16'1"	Rostock
432	432	Trinidad	WoodBk	392			1854		Getle	A.G. Olsen	187'4"	30'2"	15'3"	Frederikshavn

Official No.	Ship's Name.	Material, Rig, &c.	Registered Tonnage.	Particulars of Classification.			Built.			Owners.	Registered Dimensions, Deck Elevations, &c.			Port of Registry.	Mensuration.	Remarks.
				Character.	Part of Survey.	Year of Survey.	When.	By Whom.	Where.		Length.	Breadth.	Depth.			
434	Triton	WoodBk	333				1891	M. Cufudachis	Syra	Tokion	124'0"	25'9"	17'0"	Syra		
434	H. Cannelas -91	YM6,92					1874	S. Koufoudakis	Syra	O. Zilota	114'1"	27'9"	...	Andros		A
435	V. Michelsson	(exFreundschaft)	271				1862	J. Miebrot	Ribnitz	Hj. Ridderstad	108'9"	27'0"	13'9"	Raumo		N
437	Triumph	WoodBk	565				1875	.....	Kragerö	A.C. Nielsen & Søn	99'7"	27'2"	12'7"	Kragerö		N
438	J. Jørgensen 80-86	F&YM5,91	212				1871	B. Tellefsen	Risör	M. Danielsen	137'9"	31'8"	18'7"	Risör		N
439	E. Carlsen	Ym11,96	537				1894	E. Davis	Brisbane Water, N.S.W.	R. Davis	78'2"	24'8"	5'8"	Sydney NSW		
439	J.P. Smith -97	W. Benson -97	99				1881	T. & J. Clemens	Newquay	E. Gill	79'9"	21'8"	9'7"	London	10'8"	
440	S. Mayor	IB Salted	90				1871	.....	Burg	J.J. Ribeiro de Magalhaes	127'9"	26'9"	15'7"	Oporto		V
441	Triumpho	WoodBk	468				1874	J.F. Nicolai	Brake, Ger.	J.E. Bastos Coelho	95'1"	24'0"	10'7"	Aracaju		
442	T. Evangelista 88-96	(exEngelbert, exVilla deMargarao, exTriumphode Gaya)					1873	J. Rodriguez	Palma, Santa Cruz	G. Cabrera & Co.	105'9"	24'7"	13'7"	Sta. Cruz de la Palma		
443	Dos Santos	(exTaube)	218				1884	G. Armstrong	Kempton, N.S.	G. Armstrong	223'0"	43'0"	23'8"	Windsor, NS		V
444	Triunfo	WoodBk	240				1873	I. Archianin	Porto Re	C. Miletich	134'5"	27'9"	18'8"	Trieste		A
445	Tromp	Steels	1758				1891	L. Zmit & Zoon	Kinderdijk	Nederlandsche Scheepv. Maats.	256'0"	40'1"	22'6"	Amsterdam	24'0"	
446	Tromsö	WoodBk	192				1852	.....	Christiansund	J. & T. Simonsen	100'5"	22'7"	11'9"	Porsgrund		N
447	Trongate	IronBk	987				1878	Dobie & Co.	Glasgow	A. Weir & Co.	204'0"	33'6"	20'0"	Glasgow	21'5"	
448	Trojan	WoodS	1659				1884	G. Armstrong	Kempton, N.S.	G. Armstrong	223'0"	43'0"	23'8"	Windsor, NS		V
449	Trojednica	WoodBk	479				1884	A.M. Millan & Son	Dumbarton	Sailing Ship Troop Co. (Lim.) (Troop & Son)	243'0"	38'9"	22'4"	Liverpool	24'2"	
450	Trosvik	WoodBk	342				1875	.....	Brevig	Interessentskabet "Trosvik" (S.C. Larsen)	125'5"	28'8"	15'3"	Brevig		N
451	Trovador	WoodBk	146				1853	E.N. Shirley	Lisbon	M.R. de Lima	79'1"	20'2"	10'9"	Lisbon		
452	Trowbridge	IronBk	1329				1868	Oswald & Co.	Sunderland	J.O. Cram	221'4"	36'8"	22'3"	London	24'0"	
453	Truo	WoodBk	941				1873	Sanderson	Colchester, N.S.	R.W. Palm	173'7"	33'6"	20'6"	Malmö		V
454	Trust	WoodBk	514				1876	Frieze & Roy	Maitland, N.S.	Ernst Burchard & Co.	138'0"	31'1"	18'0"	Rostock		G
455	R.H. Walker -94	F&YM11,94	79				1880	G. Deslandes & Son	Jersey	Hatton & Cookson	81'8"	17'5"	8'8"	Liverpool	9'5"	
456	Trusty	WoodBk	163				1872	Cox	Bridport	H.J. Stabb	101'6"	23'4"	12'6"	S John's NFL	13'7"	
457	Try	WoodBk	599				1862	.....	Archangel	Akties. "Try" (M. Mulvad)	148'9"	32'3"	17'8"	Fredrikstad		N
458	O. Hansen 95-95	YM4,95	380				1856	R. Wilkinson	Pallion	Acties. "Smaafart" (Johan Bryde)	123'7"	27'5"	16'5"	Sandefjord		N
459	Try Again	WoodSr	227				1867	Strachan	Montrose	A. Marr	104'8"	24'0"	13'8"	Aberdeen		
460	J.A. Clements 81-83	HTLiv.81	161				1868	Cuming	Kippford	W.J.M. Hawkey	95'0"	22'1"	12'9"	Padstow		
461	Trygve	WoodBk	476				1875	J. Paulsen	Aperade	Et Actieselskab (Thv. B. Olsen)	137'3"	30'1"	16'9"	Xiansand		N
462	Trysfjord	Wood3MstSr	212				1893	M.G. Mortensen	Xiansand	Et Actieselskab (E. Abrahamson)	105'9"	25'9"	11'3"	Xiansand		N
463	Tsalay	IronFlat	777				1876	Robt. Duncan & Co.	Pt. Glasgow	Irrawaddy Flo-tilla Co. (Lim.)	197'0"	25'7"	8'3"	Glasgow		
464	Tsamados	WoodBk	189				1880	.....	Syra	C. Cazinba	90'5"	25'1"	...	Syra		H
465	Tsampos	SteelLr	484				1887	W. Denny & Bros.	Dumbarton	Irrawaddy Flo-tilla Co. (Lim.)	220'0"	30'0"	8'3"	Glasgow		
466	Tsunemoto Maru	Wood3MstSr	450				1883	Matsumoto Hikoji	Tokio	Oaki Kikusaburo	126'6"	27'8"	15'8"	Tokio		

No. du Navire	Nom du Navire, Matériaux, Ornement, &c.	Tonnage Officiel	Détails de la Classification			Construit			Dimensions d'après le Dessin			Port	
			Cote	Part de Vitesse	Part de Manoeuvrabilité	Quant.	Par qui	En	Longueur	Largeur	Creux		
Signaux	Visites Périodiques. Nombres des Ponts.	Total en Pont. No.	+ 4.87			Foy A&CP 10	1873	Stephen	Peterhead	W.V.Kellow	107'8"	23'5"	11'7"
467	Tucu-Tucu Steel Barge	112											
468	Tula Wood Bk	442				1882		Ferrol	Viudada J. Colomer & L. Fernandez	134'1"	29'2"	16'8"	Ferrol
469	Tulli Antoine Wood Bn	425				1866	A. Paul	Martigues	A. Tulli	74'5"	20'0"	10'2"	Marseilles French
470	Tullochgorum Wood Bn	184				1873	Stephen	Peterhead	W.V.Kellow	107'8"	23'5"	11'7"	Peterhead British
471	Turakina Iron S	1247				1868	G. Connell & Co.	Glasgow	New Zealand Shipping Co. (Lim.)	232'5"	35'4"	22'2"	London British
472	Turban Wood Sr	168				1881	G. Armstrong	Kempt, N.S.	E.E. Walker	96'5"	25'5"	10'0"	Hamilton, Bermuda British
473	Ture Wood Bn	182				1880	C. Thorén	Oscarshamn	J.V. Malmberg	101'3"	24'0"	11'5"	Figeholm Swedish
474	Turist Steel Bk	776				1892	Grangemouth Dockyard Co.	Grangemouth	Actieselskabet "Turist" H.C.A. Michelson	192'5"	32'3"	16'3"	Sandofjord Norwegian
475	Turquoise Steel Jury	239				1894	Palmer's Co. (Lim.)	Newcastle	W. Cory & Son, Lim.	125'0"	21'1"	9'2"	London British
476	Tuskar Wood S	1611				1883	F. Curry	Newport, N.S.	R. Curry	226'6"	41'3"	24'0"	Windsor, N.S. British
477	Tuspan Wood Bg	269				1883		Brake	A. Isaksson	103'8"	25'0"	14'1"	Karreborg Swedish
478	Tutterina Wood Sr	135				1889	Middendorf	Leer	J.J. Onken	86'2"	21'3"	9'7"	Bookztlirhn German
479	Tuya Wood Bk	277				1851		Arens	Hijos de J. Roig	104'3"	28'3"	14'9"	Barcelona Spanish
480	Twantay Iron Flat	777				1878	Robt. Duncan & Co.	Pt. Glasgow	Irrawaddy Flotilla Co. (Lim.)	197'0"	25'7"	8'3"	Glasgow British
481	Tweed Wood Bkn	199				1865	Scrimgeour	Newburgh	A. Nicholls	106'8"	24'5"	12'7"	Faversham British
482	Wood Sr	110				1879	Roney	Arbroath	G.C. Ross	92'0"	21'6"	10'1"	Glasgow British
483	Tweedsdale Iron 1st Bk	1460				1877	Barclay, Curle & Co.	Glasgow	J. & A. Roxburgh	244'4"	37'4"	22'6"	Glasgow British
484	Twelve Apostles Wood Sr	128				1858		Pwllheli	J. Jones	86'2"	22'2"	11'4"	Carnarvon British
485	Twig Wood Sr	128				1875	Purkis	Fareham	T. Tyrrell	90'7"	21'7"	10'6"	Liverpool British
486	Twilight Wood 3rd Sr	376				1874		E. Haven, Conn.	L. Armstrong	125'5"	32'0"	10'2"	Nwhvn, Conn. United States
487	Wood Sr	185				1874		Pt. Ludlow, Wash.	S.B. Peterson	112'6"	30'2"	9'0"	S. Francisco United States
488	Twin Brothers Wood Sr	108				1865	Dawson	Liverpool	W.E. Hurford	83'4"	20'7"	10'3"	Lancaster British
489	Two Brothers Wood S	1383				1868	P.G. Bradstreet	F'ringing'le Me.	S. Blair	197'0"	37'8"	24'8"	S. Francisco United States
490	Wood Bk	1014				1870	S.J. King	St. John, N.B.	J.L. Johannessen (A. Ege Amundsen, Mgr.)	176'8"	34'6"	22'0"	Friedrikstad Norwegian
491	Wood Sr	122				1868	L. McDermott	Pt. Burwell	G. Wright	92'9"	21'6"	7'6"	Pt. Hope Ont. British
492	Two Friends (NOW A HULK) Wood Bn	170				1850	Marquand	Guernsey	Tonzeau & Martel	95'8"	22'8"	12'2"	Guernsey British
493	Two Sisters Wood Sr	124				1882	T. Smart	Bosham	Kate Smart	94'8"	21'8"	9'7"	Portsmouth British
494	Tyne Wood Bn	157				1867	Winlo	S. Shields	D. Lloyd	92'1"	22'4"	12'5"	Carnarvon British
495	Tyr Wood Bn	158				1882	A.P. Andersson	Figeholm	G.W. Hammarberg	88'5"	23'5"	10'4"	Figeholm Swedish
496	Wood Sr	138				1883		Drammen	B.A. Ellingsen	86'4"	22'3"	10'5"	Christiana Norwegian
497	Wood Bn	140				1872	J.N. Christensen	Nordby, Denmark	Svend Lindø	91'9"	22'9"	10'3"	Haugesund Norwegian
498	Tyree Wood 3rd Sr	333				1890	T.A. Wilson	Bridge-water, N.S.	T.A. Wilson	123'0"	30'0"	12'2"	Lunenburg N.S. British
499	Ryrene Steel Sr Barge	2113				1895	Globe Iron Works Co.	Cleveland, O.	G.E. Tener	300'8"	41'0"	21'0"	Cleveland, Ohio United States
500	Tythonus Iron Bk	1201				1862	Pile, Spence & Co.	W. Hartlepool	G.W. Hammarberg	201'0"	36'0"	22'9"	Liverpool British
501	Tytty Wood 3rd Sr	306				1883	Högström	Sideby, Finland	J.W. Norrgård	120'1"	31'1"	12'9"	Björneborg Russian

Additional Ships are inserted in the Supplement at the end of the Register.



Ship's Name.	Material, Rig, &c.	Registered Tonnage.	Particulars of Classification.				Built.	Owners.	Registered Dimensions, Deck Erections, &c.			Port of Registry.	Masthead.
			Character.	Part of	Surveyed	By			Length.	Breadth.	Depth.		

While the Committee take all means possible to obtain correct information concerning the Vessels entered in the Society's Register Book, it will be understood that in the case of Vessels not classed by the Society they cannot vouch for the complete accuracy of all the particulars given in respect of dates of metalling, tonnage, dimensions, decks, classification, &c.

14661	U. Larsing	WoodSr	96		Pmd	12	1864 Davies	Newquay	W.O.Morris	75.5	20.2	10.6	Carnarvon	11	4
14662	Uganda	WoodSr	138		Sws	12	1864 Johnson	Bideford	W. Duxing	89.5	20.8	11.7	Penzance		
14663	Uggenzeems	Wood3MatSr	267				1886 C.Ohrmann	Uggenzeem	Mrs. H. Duxing	113.0	31.0	13.1	Riga		
14664	Ugland	WoodBk	490				1858 Jens Tellefsen	Grimstad	O. Engebretsen	122.2	31.9	18.2	Laurvig		N
14665	Ugo	WoodSr	105				1892 A. Raffaeli	Viareggio	Vva. C. Della Lena	87.1	22.6	10.6	Leghorn		I
14666	Ukko	WoodBk	506				1866	Sunderland	Mina Martelin	145.0	28.8	18.5	Wiborg		
14667	Ulelia	WoodSr	74		Lth	10	1877 Dyer	Truro	G. McF. Hope	75.4	19.9	9.4	Truro	9	10
14668	Uljas	Wood3MatSr	348				1891 K. Linden	Raumo	J. Nurminen	135.1	32.2	13.1	Raumo		V
14669	Ulrica	Wood3MatSr	291				1892 C. T. White	Apple River	Moore & Co.	131.8	32.4	10.3			V
14670	Ulrica R. Smith	WoodSr	125		Bly	9	1851	Sunderland	J. Watson	99.0	26.5	16.8	Newcastle		
14671	Ulrika	WoodBk	119				1873	Jonesboro, Me.	Mary A. Fickett	90.0	26.2	7.8	Machias, Me		
14672	Ulrika	WoodBk	149				1871 A. Granskog	Nerpes	L. Olofsson	157.8	34.8	17.1	Mariehamn		
14673	Ultima	WoodBk	375				1875 M. Reponen	St. Johannes	W. Holmberg	132.2	30.7	15.4	Mariehamn		IV
14674	Umberto I.	WoodBk	796				1878 C. Lubino	Sestri Ponente	A. Badino fu G.	170.6	33.5	21.3	Genoa		N
14675	Umkomanzi	WoodBk	335				1873 J. Crown	Sunderland	C. M. Bache	135.7	27.3	12.8	Drammen		
14676	Umvoti	IronBk	465		Mau	10	1869 Hall, Russell & Co.	Aberdeen	W. B. Hay	158.9	28.7	15.9	Aberdeen	17	1
14677	Una	WoodSr	766				1846	Tynemouth N.B.	T. G. White	144.0	33.1	21.6	Melbourne		
14678	Unanima	Wood3MatSr	207				1874	Pt. Blakely Wash.	T. Harskins	118.2	31.5	9.8	S. Francisco		
14679	Uncle John	WoodBk	315				1868 Bradshaw	St. Martin's N.B.	G. Bedell	156.0	34.2	19.9	St. John, N.B		RV
14680	Uncle Ned	Wood3MatSr	195		Hay	9	1867 Robertson	Ipswich	R. Kearon	118.0	23.8	12.1	Faversham		
14681	Unda	WoodSr	277				1874 E. Sorensen	Arendal	O. B. Sorensen	115.8	25.9	11.7	Arendal		
14682	Undal	WoodBk	1166				1879 S. Dimock	Windsor, N.S.	Acties. "Undal" (P.L. Moller)	185.2	38.0	22.7	Mandal		N
14683	Undaunted	WoodBk	1764				1869 E. & A. Sewall	Bath, Me.	W. A. Boole	207.3	41.1	27.8	S. Francisco		
14684	Undine	WoodBk	997		Bng	12	1839 Young	Newport	W. Jones	73.5	18.1	11.4	Plymouth	12	0
14685	Undine	WoodBk	997				1877 J. C. Tecklenborg	Bremerhaven	H. M. Wrangell	174.3	34.2	22.2	Haugesund		NV
14686	Undine	IronS	786				1867 Reitherstieg	Hamburg	Wachsmuth & Krogmann	169.0	30.5	19.7	Hamburg		V
14687	Ungdoms Venner	WoodBk	551		Foy	11	1875 Butson	Fowey	A. Nicholls	104.1	24.0	13.2	Faversham	14	0
14688	Unica Italia	WoodBn	124				1869 Wetmore & Merritt	Moss Glen, N.S.	C. J. Iversen	130.5	31.3	18.0	Egersund		N
14689	Unicorn	WoodBn	124				1890 L. Contreras	Gaeta	Cattielo Cattan-zares	97.4	26.0	8.8	Buenos Ayrs		I
14690	Unicorn	WoodBn	124				1865 J. Starrat	Kempt, N.S.	J. M. Kennedy	87.6	25.0	10.7	Irvine		

1	2	3	4	5	6			7			12	13			14	15
					Détails de la Classification.			Construit.				Dimensions d'après la Douane. Superstructures &c.				
Numero d'Ordre.	Numero Officiel.	Nom du Navire. Matériaux. Grément, etc.	Tonnage Officiel.	Tonnage Total.	Classe.	Type.	Année.	Quant.	Par qui.	Où.	Armateurs.	Longueur.	Largeur.	Creux.	Port d'Armement.	Gros tonnage.
34	10616	Unicorn <del>P. Garcia -96</del> HTBng.96	WoodSr	119	A-	Bng	11	1849	Carnarvon	E. Davies		72'2"	19'9"	12'1"	Carnarvon	12.1
35		Unie Wood3MstSr	246	216-234	Bng92-7	Rot	9	1878	Koerts & Kolk	W. Bull		108'5"	25'8"	12'6"	Christiana	
36		Union Iron4MstSr	2202	2021-2018	100A1	Dnk	7	1882	Russell & Co.	Ant. Dom. Bordes & fils		289'8"	43'0"	23'8"	Bordeaux	
37		WoodS	1183	1081-1152				1863	Toby & Littlefield	Joh. Fr. Arens		182'3"	36'5"	23'5"	Bremen	
38		SteelBk	669	603-608	100A1	NYk	4	1892	J. Blumer & Co.	P. N. Harbye		183'3"	30'0"	16'1"	Nordby Fand	17
39		WoodBk	563	495-515				1890	Risør	P. D. Prebensen		154'3"	31'5"	16'7"	Risør	
40		Wood3MstSr		-263				1874	Sideby	John Helin		106'9"	28'4"	13'1"	Raumo	
41		WoodBg		-254				1874	Lindqvist	M. V. Michelsson		104'6"	29'5"	13'1"	Åbo	
42		WoodSr	229	211-216				1877	Bastholmen	P. Jacobsen		101'6"	26'3"	13'1"	Forsgrund	
43	51265	WoodBg	193	193-193			10	1865	Picot	C. Robin, Collas & Co. (Lim.)		111'5"	23'0"	13'0"	Jersey	11
44		WoodBn	222	161-191				1883	C. A. Holden	T. Thomas fils		106'0"	26'3"	11'2"	Aux Cayes	
45		WoodBn	165	148-148				1876	Schmidt & Andersen	A. Rasmussen		96'0"	23'3"	10'9"	Raskjelth	
46		WoodBn	148	-148				1891	E. Duran	Constitucion	A. Forno	106'0"	22'0"	8'1"	Constitucion	
47		WoodSr	160	141-144				1876	P. Troensegaard	Svendborg	F. W. Rasmussen	96'2"	21'4"	11'1"	Svendborg	
48		WoodBg	141	-113				1866	Boju & Clergeau	Nantes	Le Gloahec	80'4"	21'3"	11'9"	Auray	
49		WoodBn	117	110-111				1872	Ridersborg & Trochmann	Nakskov	R. E. Levinson	85'1"	21'2"	10'8"	Marstal	
50		WoodBn	117	107-104				1848	Flensburg	M. K. Hammar		75'1"	21'1"	10'2"	Fieholm	
51	3007	Unione WoodBk	899	855-865				1883	G. Scala	Varazze	A. Guida	181'7"	34'1"	23'1"	Naples	
52	812	WoodBk	440	413-411				1870	M. Matteo	Alimuri	Salv. Caffero & Co.	131'3"	29'9"	18'2"	Castellmare	
53	1521	WoodBn	200	197-190				1885	F. Monette	Chioggia	F.lli. G. & A. Salvagno	102'6"	25'8"	13'2"	Venice	
54	321	Wood3MstSr	166	164-159				1868		Trieste	A. Mirabella	104'9"	20'3"	12'0"	Trieste	
55	1050	Unione S. WoodBk	443	441-431				1878	A. Briascio fu G. B.	Sestri Ponente	F.lli. Sanguineti fu Gius.	136'1"	30'2"	17'2"	Spezia	
56		Unionen SteelBk	1717	1609-1609				1892	Naval Con. & Arm. Co. (Lim.)	Barrow	Vestlandske Petroleumscopagn	246'1"	40'8"	22'2"	Bergen	
57	904	WoodBn	142	127-136				1856		Sjötorp	M. Lundquist	83'7"	21'4"	11'7"	Esthammar	
58	3118	Uniti WoodBk	625	617-594				1875	M. Baglietto	Varazze	D. Ferrari	145'0"	32'3"	21'3"	Genoa	
59	3583	Union WoodSw	199	196-175				1849		Sunderland	R. H. Peck	97'6"	24'5"	12'6"	Guernsey	
60	80259	Unity WoodK	144	139-126				1892	G. & T. Smith	Rye	J. Ward	99'0"	23'5"	8'4"	Rye	
61	86627	WoodKBarge	86	-79			10	1885	W. J. Curtis	Ipswich	G. Hayward	85'4"	20'6"	6'8"	Ipswich	
62	332	Unohi Maru No. 2 WoodBn	148	-139				1880	Masumoto Matsujiro	Hiogo	Yokoyama Hikochi	89'2"	19'7"	11'2"	Osaka	
63	8506	Unrestricted WoodBn	187	187-150				1854		Granville	J. Russell	108'3"	22'5"	13'1"	Dundee	
64		Uppesgriv WoodSr		-229				1893	U. Jacobson	Uppesgriv	M. Leep	101'0"	25'6"	12'4"	Riga	
65		Urædd WoodSr	262	230-244				1880		Fredrika-stad	O. A. Pöyn	118'9"	27'9"	12'5"	Torsberg	
66		Urania SteelBk	1688	1543-1543				1891	A. Stephen & Sons	Glasgow	Tellef Lassen	255'0"	39'1"	22'3"	Arendal	
67		WoodBk	1307	1184-1266				1874	J. Stewart	St. John	A. P. Andersen	194'0"	39'9"	23'8"	Moss	
68		IronS	1121	1021-1092				1878	Reiherstieg Schiffswerfte	Hamburg	B. WenckeSöhne	219'4"	34'4"	21'3"	Hamburg	

Now named "Vilfrid," See No. 3 in Supplement.

Abandoned 11/97

Wrecked 1/97

Broken 1/97

Cont. 7 A1 from 6,95 Ips. LA&CP 10,96

100A1 7,97

100A1 1,92

Official No.	Ship's Name.	Material, Rig, &c.	Registered Tonnage.	Particulars of Classification.			Built.			Registered Dimensions, Deck Erections, &c.	Port of Registry.	Moulded depth.	Registers in which if not in L. R.		
				Character.	Part of Survey.	Years assigned now expired.	When.	By Whom.	Where.					Owners.	Flag.
Code Letters.	Master.	Late Name, if any.	Gross.	+	+	+				Length.	Breadth.	Depth.			
	Special Surveys.	No. of Decks, &c.	Under dk.-Net.	for Special Survey.	Date of last Survey.								ft. in.		
69	Urania	WoodBk	589				1892	P.Knudsen	Lillesand	O.&P.Knudsen	149'8"	34'1"	15'4"	Lillesand Norwegian	N
JCGF	S.Stendal -95	YM7,95 1DK2trB	514-5 4 5				1865	H.Nielsen	Brevig	Actieselskabet "Urania" (L.Schubeler)	113'2"	27'6"	15'0"	Fredrikstad Norwegian	N
HGSV	G.Johannesen	F&YM10,90 1DK2trB	294-3 0 3				1875	E.W.Möller	Troense	F.W.Valentin	91'7"	22'1"	10'6"	Svendborg Danish	
NPJQ	J.Hansen76-75		133-1 3 3				1891	E.P.Young	Lunenburg, N.S.	D.Heisler	85'9"	24'5"	8'7"	Lunenburg N.S. British	
72	D.Heisler -91	WoodSr 1DK	89-1 0 0				1857	.....	Aberayron	J.Davies (H.Hughes & Co. Managers)	78'0"	21'0"	11'6"	Aberystwith British	
73	E.Jones	IB 1DK	-8 8				1870	N.Nielsen	Skien	Chr.Gjertsen	155'3"	32'5"	17'3"	Porsgrund Norwegian	N
74	Uranos	WoodBk	515				1892	AronSepp	Orrenhof	R.Grant	126'5"	27'0"	15'4"	Haynasch Russian	V
HRKT	Chr.Gjertsen	YM4,96 1DK2trB	456-4 7 4				1882	G.Russell	E.Deering, Me.	J.S.Winslow & Co.	122'4"	29'9"	15'4"	Portland, Me. United States	R
75	Uranus	WoodBkn	331				1894	.....	S. Francisco Cal.	C.J.Jorgensen	114'5"	23'4"	18'8"	S. Francisco United States	
76	Lauters -93	F&Z12,95	301-3 1 5				1853	.....	Barcelona	M.Vaquery y Palerou	86'0"	24'6"	12'6"	Majorca Spanish	V
77	E.W.Norwood	Wood3MstSr 2DKs	-3 0 3				1843	.....	Westerly, R.I.	B.V.Tyler	83'3"	24'9"	7'5"	P.Jeffran NY United States	
78	Urbana	WoodBg	163				1869	J.H.Kremer	Elmshorn	G.Ellefsen	105'5"	24'8"	11'5"	Laurvig Norwegian	N
JSWT	Vasquez -91	YM8,94	-1 5 5				1850	.....	Boston, Mas	Julius Solum	123'4"	30'8"	19'6"	Drammen Norwegian	N
79	B.Tyler	WoodSr 1DK	105				1867	OleSvensen	Drammen	M.Aasaker	122'1"	30'8"	16'9"	Drammen Norwegian	
80	Urd	WoodSr	207				1869	.....	Drammen	J.A.Christophersen	93'6"	24'2"	10'9"	Kragerö Norwegian	N
81	C.Andreassen -96	(exUlurue) 1DK	177-1 9 1				1883	E.W.Möller	Troense	F.W.Valentin	92'2"	22'7"	10'8"	Svendborg Danish	V
82	Urda	WoodBk	508				1870	J.Wigelius	Raumo	S.Olsen	90'1"	22'7"	9'3"	Xiansand Norwegian	N
83	H.A.Olsen -96	1DK2trB	472-4 8 4				1874	G.S.Cattarinich	Lussin-piccolo	C.A.Andrianich fu A.	148'9"	29'8"	18'4"	Buccari Austro-Hung.	
84	H.Iversen89-89	1DK2trB	368-3 7 2				1890	.....	Kragerö	H.Biörn, jun.	153'5"	32'5"	17'9"	Kragerö Norwegian	N
85	J.A.Christophersen	WoodSr 1DK	150-1 5 5				1875	H.Nordling	Nystad	O.Blom	135'8"	31'5"	17'7"	Nystad Russian	V
86	M.Nielsen83-83	WoodSr 1DK	134-1 2 7				1890	E.Urnberg	Sideby, Finland	B.Ekroth	109'2"	29'1"	11'6"	Raumo Russian	V
87	S.Olsen	WoodSr 1DK	115-1 2 0				1891	W.A.Copp	Waterside, N.B.	W.A.Copp	94'1"	26'2"	8'7"	Monctn, N.B. British	R
88	Urho	Wood3MstSr	-2 7 3				1870	T.Langström	Lillesand	T.Andreassen	92'7"	23'4"	10'9"	Lillesand Norwegian	N
89	J.A.Nordlund	WoodBk	593				1860	Hoad	Rye	G.H.Goldfinch & Co.	105'0"	23'5"	12'6"	Aberystwith British	
90	N.Pasquan -96	(exIsaia) YM12,94	5 1 6				1869	Vivian	Salcombe	T.J.Ferguson	125'5"	24'6"	12'9"	Salcombe British	
91	Ursus Minor	WoodBk	631												
92	H.A.O.Stark	F&YM2,97 1DK2trB	570-6 0 5												
93	Usko	WoodBk	471												
94	K.G.Hallman	1DK2trB	411-4 4 9												
95	O.A.Stahle	F&YM8,95 1DK	-2 3 4												
96	Utility	WoodSr	142												
97	W.A.Copp -91		115-1 2 4												
98	Uto	WoodSr 1DK	149												
99	K.Pedersen96-91		134-1 3 8												
100	Utopia	WoodBg	184												
101	H.E.Minter -97	Rest.Ngy.12,80-8 yrs. ptIB	183-1 6 0												
102	Uzziah	WoodBkn	235												
103	J.Tyrrrell -95	ptIB	235-1 9 8												

\*. \* Additional Ships are inserted in the Supplement at the end of the Register.

N.B.—All vessels assigned a character in the Register Book are required, under the Rules of the Society, to be submitted to Surveys by the Society's Surveyors periodically (annually, if practicable), in order to its being seen that their efficiency is duly maintained. It is also a condition that all repairs of ships or machinery required at ports where there is a Surveyor to this Society, in order to their retaining the characters assigned to them in the Register Book, must be carried out under the inspection and to the satisfaction of the Society's Surveyors. Ships or Machinery repaired at ports where there is no Surveyor to this Society must be surveyed by one of the Society's Surveyors at the earliest opportunity.

The Date of Survey of a Ship only certifies to its efficiency at that time.

In reference to the Rules of the Society, and in order to prevent the disappointment arising from ships losing their characters from want of Survey, it is hereby intimated that the duty of giving Notice of Periodical Surveys required by the Rules, or when repairs are necessary in consequence of damage, or from other causes, rests with the Owners, Masters, or Agents.

Numero Officiel.	Nom du Navire. Matériaux. Grément, etc.	Tonnage Officiel.	Détails de la Classification.				Construit.			Dimensions d'après le Douane. Superstructures, &c.			Port d'Armement.
			Total.	Surveillance.	Part de Vitesse.	Part de Sécurité.	Quantité.	Par qui.	Ob.	Longueur.	Largeur.	Cronx.	

While the Committee take all means possible to obtain correct information concerning the Vessels entered in the Society's Register Book, it will be understood that in the case of Vessels not classed by the Society they cannot vouch for the complete accuracy of all the particulars given in respect of dates of metalling, tonnage, dimensions, decks, classification, &c.

1	V. A.	WoodBg	-1 3 6					1869 T. Dubigeon	Nantes	H. Joubert	95'1 24'9 12"	Hennebont French
2	V. E. Geraci	WoodBn	121					1880 G. Giuricich	Lussin-piccolo	V. Geraci	85'0 22'0 12'0"	Catania Italian
3	V. G. T.	WoodBg	171					1866 Mahé	Méans	L. Jacquier	87'6 23'0 12'6"	Nantes French
4	V. T. H.	WoodSr	170					1888 A. Marshall	Bear River, N.S.	A. Marshall	95'4 26'3 9'7"	Digby, N.S. British
5	Va-donc	WoodBg	203					1869 Clairgeau	Nantes		94'8 25'6 11'9"	
6	Vaan	Wood3MstSr	388					1875 Strømstenens	Stavanger	Chr. H. Gabrielsen	127'7 29'1 15'4"	Stavanger Norwegian
7	Vaarbud	WoodBk	362					1894 A. Christian-Verft	Christian-sand, S.	D. Ditlefsen	135'6 29'7 12'4"	Xiansand Norwegian
8	Vaaren (WRECKED 3,97)	WoodBk	232					1866 A. Frivold	Grimstad	C. Wroldsen	99'4 27'0 12'8"	Tvedestrnd Norwegian
9	Verge	WoodSr	187					1867 Jørgen Tellefsen	Grimstad	B. A. Grøgaard	88'9 26'5 12'0"	Kragerø Norwegian
10	Væinger	WoodBk	258					1865 M. Smith	Grimstad	F. Smith Petersen	113'7 27'4 11'6"	Grimstad Norwegian
11	Vailele	WoodBn	172					1868 Gent	Plymouth	L. Chapman	98'2 22'3 13'1"	Sydney NSW British
12	Valborg	WoodBk	1055		Lon	8		1864 M'Kay	Quebec	Aktieselskab "Gravningen" (Jens T. Andersen)	182'2 36'0 23'0"	Sarpsborg Norwegian
13	Valdare	WoodBk	327					1863 O. Ludewig	Rostock	J. D. Bjørkegren	105'0 27'5 15'8"	Öimbrishma Swedish
14	Valdemar	WoodSr	140					1877 Gylding & Lindtner	Veile	Actieselskab "Valdemar" (S. Gylding)	90'7 20'7 10'3"	Veile Danish
15	Valdemar	Wood3MstSr	157					1888 J. S. Robinson	Cambridge, N.B.	V. S. White	83'0 27'0 7'2"	St. John N.B. British
16	Valdemar	WoodBn	105					1895 J. Ph. Jørgensen	Thurø	J. Ph. Jørgensen	95'4 23'4 11'4"	Svendborg Danish
17	Valdemar	WoodSr	142					1850 H. Olsén	Källboda	C. G. Edlund	79'0 20'6 10'4"	Vestervik Swedish
18	Valdivia	SteelBk	905		Lon	8		1883 E. Möller	Faaborg	Akt. Selsk. "Valdemar Seir" (K. H. Mogensen)	89'8 21'8 10'5"	Faaborg Danish
19	Vale	WoodBk	554					1881 J. Reid & Co.	Pt. Glasgow	Nicholson & McGill	202'3 33'1 19'9"	Liverpool British
20	Vale Royal	IronBk	371		Lon	i		1878 Alf. Johnsen	Kragerø	J. Dahll	148'7 31'6 16'8"	Kragerø Norwegian
21	Vale of Doon	IronBk	687		Ant			1884 Murdoch & Murray	Pt. Glasgow	Geo. Wood	143'1 26'1 13'0"	London British
22	Valencia	Comp3MstSr	569					1869 McCulloch & Co.	Pt. Glasgow	H. H. Bruce	176'5 29'5 18'5"	Hong Kong British
23	Valentine	IronBk	1234		Shl	r		1888 T. O'Brien	Garden Inld Ont.	Calvin Co. (Lim.)	178'0 30'8 13'2"	Kingstn, Ont. British
24	Valeska	WoodBk	293					1885 A. M. Millan & Son	Dumbarton	Ant. Dom. Bordes & fils	224'9 35'0 21'0"	Dunkirk French
25	Valhalla	SteelS	1208		Sou	p		1864 L. Hill & Co.	Pt. Glasgow	C. A. Banck	178'8 31'2 19'0"	Helsingborg Swedish
26	Valkyria	WoodSr	139					1864	S. John's, N.F.L.	S. Wiborg	126'3 27'9 12'5"	Kragerø Norwegian
27	Valkyrian	IronS	1156		Lon	r		1878 J. F. Nicolai	Brake	H. V. Horndahl	123'4 27'6 13'4"	Helsingborg Swedish
28	Valkyrian	IronS	1156		Lon	r		1892 Ramage & Ferguson (Lim.)	Leith	J. J. Boniface d. Castellanne	239'6 37'2 20'7"	Castellanne French
29	Valkyria	WoodSr	139					1889 W. Adams	Booth Bay, Me.	H. Gardner	92'6 24'1 10'2"	Gloster Mas United States
30	Valkyrian	IronS	1156		Lon	r		1874 J. Blumer & Co	Sunderland	G. A. Lindblom	219'7 35'1 20'7"	Åbo Russian

Now name "Elvira," See No. 2 in Supplement.

Stranded & Buried

Wrecked

J. Valdemar

Official No.	Ship's Name.	Material, Rig, &c.	Registered Tonnage.	Particulars of Classification.			Built.			Owners.	Registered Dimensions, Deck Erections, &c.			Port of Registry.	Moulded depth.	Registers in which entered.
				Character.	Port of Survey.	Year Assigned.	When.	By Whom.	Where.		Length.	Breadth.	Depth.			
Code Letters.	Master.	Late Name, if any.	Gross.	+	+	+	+	+	+	+	+	+	+	+	+	+
	Special Surveys.	No. of Decks, &c.	Under dk.-Net.	for Special Survey.	Port of Survey.	Year Assigned.	When.	By Whom.	Where.	Owners.	Length.	Breadth.	Depth.	Flag.	ft. in.	Registers in which entered.
81	Valkyrie	Steels	2270	+100A1	Bry	11	1892	C. Connell & Co	Glasgow	Valkyrie Ship Co. (Lim.) (J.D. Clink)	283' 3"	42' 5"	24' 5"	Greenock	26' 3"	5' 5"
82	Valkyrien	Wood Bk	593				1868	J. Trumpy & Son	Bergen	C.H. Johnsen	146' 6"	33' 0"	17' 3"	Arendal		N
83	Valkyrie	Wood Bk	529				1868	W. Adamson	Sunderland	N. Möller & Sons	147' 8"	30' 0"	18' 1"	Shanghai	20' 0"	
84	Valladares	Wood Bk	162				1868	C.R. Möller	Troense	J. Nielsen	94' 3"	22' 6"	11' 3"	Svendborg		
85	Valle Pompei	Wood Bk	168				1880	P. Netto	Caminha	J.M. Valladres	91' 9"	20' 6"	10' 0"	Caminha		
86	Vallejo	Iron Bk	690				1871	R. Williamson & Son	Harrington	Miss E. Shute	173' 6"	31' 0"	19' 6"	Liverpool	20' 8"	3' 7"
87	Valona	Wood Bk	849	Cont. 7 A1	Liv	10	1884	Jardine Bros.	Kingston, N.B.	J. Jardine, jr.	173' 0"	33' 9"	20' 0"	Richboto	21' 6"	3' 7"
88	Valparaiso	Iron S	1266	+100A1	Shl	s	1874	Macfadyen & Co.	Pt. Glasgow	Ant. Dom. Bordes & fils	233' 3"	36' 1"	21' 0"	Bordeaux	22' 9"	
89	Valuta	Iron Bk	742	+ * A1	Msl		1866	T. Vernon & Son	Liverpool	Act. Selskab (G.K. Styrup)	188' 5"	31' 1"	19' 0"	Ribe	20' 3"	3' 10"
90	Vamoose	Wood 3 Mst Sr	387				1891	F.E. Sayre	St. John, N.B.	F.E. Sayre	142' 4"	32' 8"	11' 3"	St. John, N.B.		V
91	Vamos	Wood 3 Mst Sr	221				1894	H. Larsen	Christian-sand, S.	B. Balchen	117' 2"	26' 2"	10' 0"	Xiansand		N
92	Van den Bergh	Wood Bk	455				1875	H. Bickmann	Rostock	Paul Grampp	128' 8"	29' 3"	17' 2"	Rostock		V
93	Van Lear Black	Wood 4 Mst Sr	634				1889	J.S. Beacham & Brother	Baltimore	G. Taulane	159' 3"	35' 8"	12' 9"	Wilmington		R
94	Van Name & King	Wood 3 Mst Sr	736				1886	J. Doyle	Fairhaven	Van Name & King	160' 5"	36' 5"	16' 6"	Newhaven		R
95	Vanadis	Wood S	1020				1874	K. Løfhjelm	Jacobstad	P. Malm, jun.	185' 7"	35' 1"	22' 3"	Jacobstad		V
96	Vanguard	Wood Bk	783				1877	J. Hauge	Haugesund	K.S. Bertelsen	173' 2"	34' 5"	19' 6"	Stavanger		N
97	Vardoen	Wood Bk	521				1895	Aa. Mathies- sen	Grimstad	J. Jahnsen	150' 4"	31' 7"	15' 1"	Grimstad		N
98	Vareiro	Wood Bk	483				1875	L. Larsen	Kragerö	Harald Larsen	144' 8"	30' 3"	16' 9"	Kragerö		N
99	Varese	Wood Bk	385				1875	.....	Arendal	N.A. Pettersen (Clemet Gjerul- sen, Mgr.)	126' 2"	29' 0"	15' 8"	Tvedestrnd		N
100	Vandura	Iron 4 Mst Bk	2079	+100A1	Bry	11	1882	C. Connell & Co.	Glasgow	S. Goldberg & Sons	291' 8"	42' 0"	24' 0"	Swansea		RV
101	Vanguard	Wood Bk	346				1866	Birnie	Montrose	W. Dalrymple	129' 3"	26' 4"	15' 7"	Aberdeen	17' 6"	
102	Vanloo	Wood S	142				1885	J. Taylor	Sitting- bourne	J. Smith	101' 5"	23' 0"	8' 6"	Colchester		RV
103	Vanora	Wood Bk	755				1873	J. Crown	Sunderland	E. Gerard	173' 6"	32' 5"	19' 5"	Valparaiso		
104	Vanse	Wood Bk	460				1867	.....	Withning- ton, Del.	J. Olsen Maberg	127' 2"	30' 9"	16' 8"	Farsund		N
105	Vardoen	Wood Bk	710				1893	Thor Jensen	Risör	J.W. Prebensen	161' 1"	36' 0"	17' 3"	Risör		N
106	Vareiro	Wood Bk	287				1858	Fili Schiavoni	Fiume	J. dos Santos Silva	103' 3"	26' 0"	15' 8"	Lisbon		A
107	Varese	Wood Bk	373				1813	.....	Milton, Mas.	V. Causa	110' 5"	28' 6"	18' 5"	Panama		
108	Varuna	Iron Bk	1307	+ * A1	Bry	11	1864	C. Lungley	London	W.H. Ross & Co.	237' 0"	33' 2"	22' 7"	Liverpool	24' 4"	4' 9"
109	Vasa	Wood Bk	512				1867	Briggs	Sunderland	P. Lüthgens	144' 2"	29' 2"	18' 5"	Rostock		V
110	Vasco-da-Gama	Iron S	1555	+100A1	Ham	t	1875	A. Stephen & Sons	Glasgow	C.M. Matzen	245' 6"	38' 3"	23' 3"	Hamburg	24' 8"	4' 8"

Numero du Navire.	Nom du Navire. Matériaux, Grément, etc.	Tonnage Officiel.	Détails de la Classi- fication.		Construit.		Armateurs.	Dimensions d'après le Dessin.			Port d'Armement.
			Total.	Cote.	Quant.	Par qui.		Qu.	Long.	Largeur.	
66	Vasco da Gama J.G. Santos (ex Nova Faina) P&YM 10,95	WoodBk 541 -5 17	1865	M.G. Rodrigues	Villado Conde	Ca. de Nav. Anjanca Maritima	135 1 50 2 5 4	porto			
67	Vasco de Gama E. Skjeldso YM 2,94	WoodBk 615 547-5 6 9	1875	T. Jensen	Risør	J.W. Prebensen	146 7 31 8 19 0	Risør			
68	O.A. Jørgensen -91 P&YM 7,95	WoodBk 505 444-4 8 4	1873	J. Bang	Crimstad	P. Pedersen	135 3 30 5 17 1	Crimstad			
69	Vassiliki N. Tzaplari -91	WoodSr -8 2 4	1891	Syra	V.N. Tzaplari	Syra		Syra			
70	Vedette Duquen -88 (ex Nuovo Buon Cammino)	WoodBn -1 1 2	1862	L. Contreras	Genoa, Italy	A. Lemoine	74 8 21 6 11 1	Saint Malo			
71	Vedova R. F. Mortola -94 (ex Annetta Gattorno) YM 12,94	WoodBk 570 548-5 4 1	1871	F.lli. Cadenacchio	Sestri Ponente	P. Razeto fu F.	141 7 31 5 20 3	Genoa			
72	Vedra E. J. ...	WoodSw 272 272-2 4 7	1861	Austin	Sunderland	R.F. Ellerby	104 6 26 0 16 0	Sunderland			
73	Veendam D.R. Speelman -94	Wood3MstSr 184 -1 7 5	1865	H. Hooites	Hoogezand	D.R. Speelman	98 8 22 4 12 2	Groningen			
74	Vega Petersen ss Ham. No. 3-190 (ex Palestine) ss Ham. No. 1-94	IronBk 645 567-5 8 6	1863	Harland & Wolff	Belfast	Actieselskab (S.W. Bruun)	176 8 26 2 16 6	Kolding			
75	A. Adolfsson	WoodBk -5 5 8	1892	Hammarland	P. Haggblom	155 5 33 5 17 4	Marisham				
76	E. Tollefsen P&YM 12,94	WoodBk 584 509-5 3 8	1873	E. Flater	Drammen	Bruusgaard, Kjøsterud & Co.	147 2 32 8 17 1	Drammen			
77	G. Wass -89 P&YM 11,96	WoodBk -3 9 9	1880	E. Urnberg	Raumo	J.W. Soderlund	148 3 28 2 15 6	Raumo			
78	G. Porzio -91 (ex Francesco Cilento) F&YM 2,97	WoodBk 405 392-3 8 6	1870	M. Mauro	Equa	M. Cacace	129 6 28 0 18 0	Castellamare			
79	J. Rasmussen -89	Wood3MstSr 245 -2 3 0	1881	Fairhaven, Cal	B.H. Madison & Sons	117 0 32 0 10 0	S. Francisco				
80	R.A. Rasmussen	WoodBn 195 190-1 7 9	1880	H.J. Bager	Marstal	H.J. Bager	92 7 24 7 12 4	Marstal			
81	E. Rasmussen 91-91	Wood3MstSr 164 156-1 4 9	1891	R. Andersen	Svendborg	H.A. Hansen	99 0 22 7 10 4	Svendborg			
82	Veleidosa (ex David Ewan)	WoodSr -1 2 8	1862	Stephen	Peterhead	Soc. Chilena de Fundacion	85 6 21 5 10 4	Valparaiso			
83	Velkommen (STRANDED 11,96 & CONDEMNED) G. Colbensen -93 F&YM 11,94	WoodBk 473 403-4 2 9	1893	S.M. Bryde	Sandefjord	K.S. Bertelsen	147 6 33 4 13 0	Stavanger			
84	Vellore J. Wacker -91 ss Npt. No. 3-7,89	IronS 1703 1551-1606	1876	Richardson, Duck & Co.	Stockton	Eyre Evans & Co.	246 3 40 1 24 0	Liverpool			
85	Veloce (ex General Faidherbe) Z5,91	WoodBk -3 0 5	1855	M. Cortabartarte	Bilbao		108 2 25 1 13 6				
86	Velocity J.P. Hudson -98 P&YM 4,93	CompBk 516 465-4 9 1	1866	R. Thompson, Jun.	Sunderland	Nils Møller & Sons	142 0 28 5 17 5	Shanghai			
87	G. Edwards -95 Rest. Lth. 77-Gyrs HTLth. 81 ptIB Salted	Wood3MstSr 187 183-1 5 0	1865	Kinloch	Garmouth	W.J. Conway, Miss J. Norman	100 6 23 3 12 9	Leith			
88	Vencedor Pinetro	WoodBn 140 -1 3 3	1859	Bilbao	F.A. Pineiro	88 3 22 5 11 8	San Sebastia				
89	Venedocian E. Jones -91 P&YM 3,05	WoodSr 181 173-1 6 1	1873	Williams	Portmadoc	E. Jones (H. Parry, Mgr.)	102 8 22 8 12 7	Carnarvon			
90	Venera	Wood -1 8 7	1890	Dago	J. Wrager	Dago		Dago			
91	Venere V. Vianello (ex Nuova Marina) YM 10,96	WoodBk 450 434-4 3 4	1873	S. Debarbieri	Sestri Ponente	A.A. Vianello	135 1 28 9 18 5	Venice			
92	Venern A.E. Magnusson -96	Wood3MstSr 127 123 1 2 3	1890			C. Nilsson	98 6 20 8 7 6	Solvik			
93	Venezian A. Castagnola -93 (ex Dullio) YM 6,92	WoodBk 865 802 8 4 6	1876	B. Camogli	Varazze	A. Ottone di E.	182 4 33 5 23 4	Genoa			
94	Venezuela J. Jansen -93 P&YM 8,94	WoodBk 972 870-9 1 7	1879	A. Parks, Jun.	St. Martins, N.B.	C.E. Semb	181 8 35 5 20 7	Tonsberg			
95	Veni G.A. Karlsson 94-96 Z11,91	Wood3MstSr -3 1 2	1884	G.A. Kronström	Kimito	G.A. Kronström	120 7 29 2 13 3	Abo			
96	Venice Dugas	WoodBn 156 135 1 4 9	1879	H.P. Boudreau	Church Pnt, N.S.	A. Melançon	92 0 25 6 10 2	Weymouth			
97	Venio E.G. Grandell 180-80	WoodSr 248	1880		Wexlan, (Gyrs)	A. Gustafsson	103 3 28 4 12 7	Abo			
98	Venner Aare -96 ss Sws. No. 3-5,90 (ex Pampero) ss Ant. No. 1-94	IronBk 588 573-5 8 8	1864	T. Royden & lmo	Liverpool	Aktieselskab (N.J. Outzen)	171 6 27 7 17 5	Sunderland			
99	M. Söberg -96 (ex White Hall) 2Dk	WoodBk 454 491-4 3 0	1865	J. Durant	Parrsboro', N.S.	Chr. Nielsen	128 3 29 7 16 0	Laurvig			
100	Ventura J.P.T. Ahrens -97	SteelBk 1700 1600-1581	1886	A.M. Millan & Son	Dumbarton	P. Denniston & Co.	258 5 39 1 22 8	Glasgow			

Wrecked 11,97  
Wrecked 9,97

Founded 11,97

Official No.	Ship's Name.	Material, Rig, &c.	Registered Tonnage.	Particulars of Classification.			Built.			Owners.	Registered Dimensions, Deck, Breadths, &c.			Port of Registry.	Moulded depth.	Register in which entered.
				Character.	Port of Survey.	Class.	When.	By Whom.	Where.		Length.	Breadth.	Depth.			
	<b>Ventura</b> T. Gibernau 76 (ex Sensat) YM 10.94	WoodBn	218 200-207				1866	Blanes	Maso Primos	96'8"	27'0"	13'5"	Barcelona		V	
	<b>Venture</b> LD 114-1-16	WoodSr	116				1855	LesEboulements	T. Forsyth	101'4"	22'2"	6'6"	Quebec			
	<b>Venturer</b> YM 9.93 LD 236-3-18	WoodBn	348				1886	J. Gardner Brooklyn, N.S.	E.E. Hutchings	115'0"	29'4"	11'8"	Liverpl., N.S.		R	
	<b>Venturosa</b> R. McHenry YM 1.97 LD 194-1-94	WoodBn	229				1896	L. Dugas Meteghan, N.S.	L. Dugas	110'0"	27'2"	10'6"	Weymth, N.S.		R V	
	<b>Venturosa</b> J. Edos Santos (ex Princess Louise) F & YM 8.93 1 Dk 2tr B	WoodBk	445				1871	R. Thompson Sunderland	J. D. d'Oliveira	138'5"	28'6"	17'0"	Oporto		V	
	<b>Venus</b> K. A. Samuelsson 88-88	WoodSr	115						M. J. Goncalves	74'8"	19'3"	10'5"	Lisbon			
	<b>Venus</b> A. J. Pedersen 91 (ex Sophie) LD 433-4-48	IronBk	499				1877	Hamburg	Rederi Aktieselskab C. P. Holm	151'4"	26'9"	16'1"	Nrdby Fano		V	
	<b>Venus</b> A. O. Bjerkø LD 2tr B 261-2-63	WoodBk	278				1858	Rhodosto	Olaf Olsen Bjerkø	102'8"	28'7"	15'6"	Tonsberg		N	
	<b>Venus</b> K. A. Samuelsson 88-88	WoodSr	235				1871	Dragsfjord	A. I. Ginström	104'6"	28'1"	13'2"	Åbo			
	<b>Venus</b> A. Bright 80-80 pt B 225-1-96	WoodBn	225	5.71	Lon	9	1863	Sparrow Wexford	Whitstable Shipping Co. (Lim.)	113'0"	24'0"	12'9"	Faversham			
	<b>Venus</b> C. W. Barkley LD 1-94	WoodSr	204				1893	Cambridge, Me.	W. S. Hoddnott	108'0"	29'4"	9'1"	Baltimore Md			
	<b>Venus</b> Ballod	WoodSr	187				1885	J. Ohmann Uzunzeom	Ed. Balod	92'6"	26'2"	12'6"	Riga			
	<b>Venus</b> J. J. Jensen 89-92	Wood3MstSr	192				1892	J. Ph. Jørgensen Schömer Thurø	H. A. Hansen	105'9"	23'9"	11'5"	Svendborg		V	
	<b>Venus</b> A. L. Hoffmann -96 LD 111-1-34	WoodSr	134				1875	J. B. Andersen Svendborg	L. Souchon	86'7"	22'8"	10'5"	Port Louis, Mauritius		V	
	<b>Venus</b> M. Rimmel -90	WoodSr	119				1890	P. Saur Dagö	J. Wrager	85'0"	22'7"	9'9"	Dagö			
	<b>Venus</b> H. Jones (ex Paddy) LD 119-1-00	WoodSr	120	Cont. 8 A1 from 5.92 Bng. 4.97	Pmd	12	1880	Owen Nevin	H. Hughes R. Owen	83'0"	22'1"	11'5"	Carnarvon	12 # 3		
	<b>Vera</b> H. Vanselou 85-88 (ex Victoire) LD 2tr B -3-64	WoodBk	378				1862	Hamel	O. Münsterberg	115'1"	28'6"	15'3"	Danzig			
	<b>Vera</b> O. Moe -93 LD 160-1-68	WoodBn	183				1872	Skien	Jørgen Andersen	111'0"	22'8"	11'0"	Sandefjord		N	
	<b>Verajan</b> J. W. Norrell 95-95 ss SWS No. 1-95 1 Dk 2tr B 1 BHCem	SteelS	1946	+100A1	Lth	7	1891	A. McMillan & Son (Lim.)	Dumbarton	Sailing Ship "Verajan" Co. (Lim.) (J. McMillan)	266'0"	40'1"	23'6"	London	25 # 1 s 5 # 1	
	<b>Veranda</b> T. Werge -91 F & YM 5.91 LD 2tr B 357-3-70	WoodBk	397				1873	Jacob Boe Grimstad	S. C. Larsen	128'5"	29'8"	16'0"	Brevig		N	
	<b>Verbena</b> S. Tudd 82-91 ss Ant. No. 1-96 1 BHCem	SteelS	1821	+100A1	Ant	11	1891	W. Pickersgill & Sons	Sunderland	Sailing Ship "Verbena" Co. (Lim.) (J. Bell & Son)	260'0"	38'4"	23'0"	Liverpool	24 # 6 s 4 # 10	
	<b>Vercingetorix</b> Goulet (ex Aloua)	Wood3MstSr	364				1881	J. H. N. Wichhorst	Hamburg	G. Vasse & S. Duhamel	127'3"	28'5"	13'0"	Fécamp		
	<b>Verdad</b> M. Sosvilla 81-84	WoodBk	453				1872	S. Avocena Palma	Hijos de Juan Yanes	128'9"	30'7"	16'0"	Palma			
	<b>Verdande</b> M. Nielsen -94 F & YM 11.96 LD 2tr B 274-2-99	Wood3MstBn	314				1884	S. Abrahamson Nordby, Fanø	Akt. Selsk. (C. H. Nielsen)	121'4"	24'8"	13'9"	Nrdby Fanø		V	
	<b>Verdandi</b> V. N. Flander (ex St. Andrew) LD 722-7-72	WoodBk	808				1872	Lovitt St. John N.B.	J. E. Moe	160'6"	34'2"	19'6"	Wasa		V	
	<b>Vere</b> H. P. Nilsson -94 LD 366-3-94	WoodBk	411				1857	W. Watson Sunderland	G. P. Gudmundsson	129'8"	27'2"	17'2"	Höganäs			
	<b>Verena</b> D. Nielsen YM 2.96 LD 2tr B 409-4-05	WoodBk	437				1865	S. P. Austin & Son Sunderland	J. W. Prebensen	129'8"	27'5"	17'5"	Risør		N	
	<b>Vergine Annunziata</b> F. Pollio (ex Papá Giovanni) YM 9.91	WoodSr	120				1874	G. Brignole Lavagna	Maria Albanese	78'1"	19'7"	12'2"	Naples		A	
	<b>Vergine della Guardia</b> Mancini -95 (ex James Shepherd) HT Ms 1.85 CF F & YM 1.91 2 Dks	WoodBk	887	+1	Msl	16	1865	Briggs Pallion	M. A. Lubrano	180'4"	32'7"	21'2"	Naples	22 # 11		
	<b>Vergine Pompei</b> Cacace -94 (ex Cacciatore) YM 1.93	WoodBg	370				1876	Alimuri	A. Liguori Vva. Lauro	117'1"	28'0"	18'0"	Castillamare			
	<b>Veritas</b> A. C. Hansen 81-94 YM 4.95 LD 2tr B 900-9-39	WoodBk	1007				1876	A. Fraser London-derry, N.S.	T. M. Nielsen & Søn	182'4"	37'1"	21'0"	Laurvig		N	
	<b>Veritas</b> G. Christian -96 LD 670-2-43	WoodBk	748				1876	J. Nordstrom Helsing-borg	G. Christian	173'8"	33'3"	18'2"	Melbourne			
	<b>Veritas</b> A. Ahlström F & YM 1.94 LD 2tr B 673	WoodBk	673				1885	P. Malm, jun. Jacobstad	P. Malm, jun.	166'6"	34'4"	18'8"	Jacobstad		V	
	<b>Veritas</b> B. Johannesen 88-89 YM 7.95 LD 2tr B 435-4-49	WoodBk	503				1874	M. Knudsen Christian-sand	M. F. Stray	136'9"	31'3"	17'2"	Xiansand		N	
	<b>Veritas</b> N. Olsson -93 LD 248-2-56	WoodBk	268				1874	King's Lynto	J. D. Bjørkegren	104'0"	26'8"	13'8"	Cimbrshmn			
	<b>Veritas</b> P. Möller 85-85 F & YM 11.92 LD 2tr B 253-2-56	WoodBkn	290				1871	F. Nordström Helsing-borg	J. F. Gransson	119'1"	25'6"	13'2"	Helsingborg		V	
	<b>Veritas</b> (ex Saudade)	WoodSr	-127				1873	M. D. dos Santos Borda Vianna	Cia. de Nav. Costeira	91'2"	21'6"	10'8"	Rio Janeiro			

1	2	3	4	5	6			9	10	11	12	13			14	15
					Détails de la Classification.							Dimensions d'après le Douane. Superstructures, &c.				
Numero Officiel.	Nom du Navire. Matériau. Grément, etc.	Capitaine. Ex-nom, s'il y a lieu.	Tonnage Officiel.	Cote.	Part de Vitesse.	Part de Force.	Part de Poids.	Construct.			Armateurs.	Longueur.	Largeur.	Profondeur.	Port d'Armement.	Particularités.
								Quant.	Mat. qual.	Mat.						
138	Vermont	WoodBk	1008					1874	M. Tappani	Chiavari	F. Salvini (F. Scerni fu P. M. r.)	170-5 36-0   23-2			Spezia	
139	Veronica	WoodBk	1167					1870	J. Rowan	Indian Town, N.B.	W. Thomson & Co.	186-4 37-8   22-1			St. John, N.B.	
140		WoodBk	638					1869	Wetmore & Merritt	Moss Glen, N.S.	P. Pedersen	142-8   32-1   18-8			Arendal	
141	Verveine	WoodBk	525					1871	Guret	La Seyne	P. Boery & L. Roger	140-0 28-5   14-4			Marseille	
142	Vesones	WoodBk	560					1892		Grimstad	Bernt Emmersen	147-6 31-8   16-1			Grimstad	
143	Vesper	WoodK	85					1891	J.W. & A. Upham	Brixham	J.W. Hellyer	79-0 20-8   10-4			Hull	
144	Vesta	WoodBk	717					1867	D. Marcy	Portsmouth, USA	Actieselskabet "Vesta" (Camilla Eitzen & Co.)	147-9 32-9   20-2			Christiania	
145		WoodBk	554					1867	J. Lofhjelm	Waas	J. Roos	150-9 35-4   17-7			Waas	
146		WoodBk	499					1866	B. Pieper	Memel	Acties. "Vesta" (H. Fredriksen)	136-8 30-6   17-9			Sandfjord	
147		WoodBk	433					1865	Jørgensen & Knudsen	Drammen	A. Andersen	124-7 30-9   17-1			Drammen	
148		WoodBg	355					1851		Arendal	S.C. Larsen	108-7 29-0   16-5			Brevig	
149		WoodBk	354					1850		Arendal	E. Dedekam	111-5 28-8   16-0			Arendal	
150		Wood3MstSr	286					1882	M. Turner	S. Francisco	H. Madison	127-8 32-0   10-0			S. Francisco	
151		WoodBk	276					1863	W. Zeltz	Rostock	J.D. Bjørkegren	108-7 25-3   13-8			Cimbrshmn.	
152		Wood3MstSr	223					1848		Maine	P.T. Grenager	102-6 25-4   11-5			Fredrikshid	
153		WoodSr	177					1857		Kola	Joh. Fr. Olsen	97-5 25-7   11-5			Drammen	
154		WoodSr	163-163					1878	R. Graf	NeuSalis	J. Jansohn	90-9 26-4   10-4			Riga	
155	Vesterlide	WoodBk	897					1872	F. Weston	Yarmouth, N.S.	Ths. S. Falck	171-4 33-5   21-2			Stavanger	
156	Vestfold	WoodBk	519					1868		Tönsberg	O. Johnsen	154-4 32-0   16-0			Risar	
157	Vesuvio	WoodBk	564					1870	A. Castellano	Torre del Greco	Poleze & d'Amato	142-4 31-4   19-0			Castellamare	
158	Vétéran	WoodBk	349					1874	T. Dubigeon & fils	Nantes	Demange	113-2 26-2   15-5			Nantes	
159	Viajante	WoodBk	357					1850		Damão	A.P. da Costa	109-2 26-9   15-5			Lisbon	
160	Viajante II.	WoodBn	189					1876	A. Pyotte	Dunkirk	J. dos Santos Silva	93-8 21-6   12-1			Lisbon	
161	Viajero	WoodBn	258					1868	Busquet	Arens	S. de A.S. Prim	105-3 27-3   13-6			Barcelona	
162	Viator	Wood3MstSr	778					1891	J.B. Nutt	Perry, Me.	J.H. Flitner	171-0 37-5   17-3			Boston Mass	
163		WoodBk	434					1862	Brunchorst & Dekke	Bergen	Brödr. Berner	134-2 30-7   16-8			Stavanger	
164	Vicksburg	WoodSr	153					1865		Bath, Me.	M. Gray	95-0 26-5   8-9			Bucksport Me	
165	Victor	WoodBk	657					1870		Varazze	Th. Enes	159-3 32-0   19-1			Haugesund	
166		WoodBk	569					1889		Grimstad	O. Terjesen	138-2 31-4   17-0			Lillesand	
167		WoodBk	414					1874	Petrie	Montrose	P.A. Wilhjelm	133-6 25-5   17-0			Rudkjøbing	
168		WoodBn	246					1877	P. Österburg	Hälvärö	A.F. Andersson	99-5 27-5   13-0			Kulla	
169		WoodBg	187					1858	W. Lübke	Wolgast	B.J. Schoon	92-6 23-8   13-0			Wrangelsb.	
170		WoodBg	169					1847	J. Puhre	Libau	J.G. Frøberg	95-4 25-5   11-4			Narvik	
171		WoodBn	162								R. Farrell	96-1 22-7   10-0			Yangkai	
172		WoodSp	115					1872	D. Richard	Yamaska	G. Foreman	101-0 22-7   7-0			Montreal	
173		WoodBn	105					1874	P. Pettersson	Häkniäs	J.M. Jansson	71-5 22-7   9-8			Rådmanst.	
174	Victor Pretot	WoodS	938					1878		Genoa	Actieselskabet "Victor Pretot" (Chr. Hannevig)	179-8 34-4   21-8			Christiania	

Wrecked 17-97

Condemned 5-98

Wrecked 17-97

Broken up 4-98



Official No.	Ship's Name.	Material, Rig, &c.	Registered Tonnage.	Particulars of Classification.			Built.			Registered Dimensions, Deck Erections, &c.	Port of Registry.	Moulded depth.	Remarks.
				Character.	Part of Survey.	Year Assigned to be repaired, or replaced.	When.	By Whom.	Where.				
Code Letters.	Master.	Late Name, if any.	Gross.	+	+	+	+	+	+	+	+	+	+
	Special Surveys.	No. of Decks, &c.	Under dk.-Net.	for Special Survey.	Date of last Survey.								
175	Victor & Eugène	WoodBk	218				1865	Pétel	Granville	E.Poirier & A. Dupont	104'0"23'6"11'3"	Granville French	V
176	Victoria	WoodBk	881				1881	J. Borresen & Co.	Arendal	J. de Aquino Fonseca	178'1'32'9"19'7"	Pernamboco Brazilian	RV
177	Victoria	WoodBk	762				1884	J.F. Strenge & Son	Hammelwarden	G. Eilers	165'0'34'8"19'6"	Brake German	V
178	Victoria	WoodBk	760				1874	W. Richards	P.E. Island	C. Möller	169'4'34'3"19'0"	Arendal Norwegian	N
179	Victoria	WoodBk	542				1875	Fr. Detjen	Elsfleth	F.L. Drenth	128'1'30'2"15'4"	O. Pekela Dutch	V
180	Victoria	WoodBk	450-512				1862	H.F. Ulrichs	Vegesack	V.A.d'Oliveira	159'1'27'2"15'0"	Lisbon Portuguese	
181	Victoria	WoodBk	454				1858	Guibert	Nantes	G. von Bischoffshausen	119'1'26'9"...	Valparaiso Chilean	
182	Victoria	Wood3MstSr	380				1868	G. Gulbransen	Holmestrand	J. Petersen	128'0'29'5"15'7"	Holmestrand Norwegian	N
183	Victoria	WoodBkn	310				1877	.....	Halsenöen, Norway	Cornouhnos.	126'0'27'3"12'5"	Talcahuano Chilean	
184	Victoria	Wood3MstSr	287				1881	E. Vireen	Calmar	Sigval Bergesen	119'7'25'2"12'2"	Stavanger Norwegian	N
185	Victoria	WoodBg	282				1866	J.W. Sadelkow	Greifswald	J. Baas	107'9'27'8"14'2"	Delfzijl Dutch	DG
186	Victoria	WoodBg	273				1874	.....	Madison, Conn.	A. Christiansen	120'2'28'0"12'0"	Arendal Norwegian	R
187	Victoria	WoodBg	280				1864	E. Lieske	Stettin	J.D. Björkegren	111'1'26'9"12'5"	Cimbrishmn Swedish	
188	Victoria	WoodBn	196				1880	C.F. Sundberg	Väddö	J.D. Björkegren	94'3'26'4"11'1"	Cimbrishmn Swedish	
189	Victoria	WoodSr	108				1876	Watson	Banff	W. Cook	86'5'21'7"10'3"	Banff British	
190	Victoria Regina	IronS	2006	+	100A1	Shl	1881	Oswald Mor-daunt & Co.	Southamp-ton	Oceana Shipping Co. (Lim.)	269'9'39'6"24'1"	Liverpool British	26'7" 5'9"
191	Victorine	IronBk	1253	+	100A1	Dnk	1879	A. Stephen & Sons	Dundee	A. Dom Bordes & fils	233'5'36'2"21'3"	Bordeaux French	
192	Victoriosa	WoodBk	512				1870	L.F. Paulsen	Brake	J.T. Costa Basto	139'1'28'8"16'6"	Oporto Portuguese	V
193	Victory	WoodBk	1428				1857	.....	Newburyport, Mass.	J.A. Andorsen	182'1'42'4"26'8"	Mandal Norwegian	N
194	Victory	WoodSr	131				1885	H.A. Fisher	Hope Town	James W. Culmer	84'4'25'0"9'6"	Nassau, N.P. British	
195	Victory	WoodSr	126				1890	W.S. Starratt	Waterside, N.B.	E.W. Lynds	86'6'27'7"7'0"	St. John N.B. British	
196	Victory	WoodSr	113				1854	.....	Friendship, Me.	I. Blaisdell	88'8'24'3"8'1"	Ellsworth, Me. United States	
197	Vidar	Iron3MstSr	483				1863	R. Williamson & Son	Harrington	Mentz, Decker & Co.	148'5'27'4"17'2"	Hamburg German	V
198	Vidar	WoodBg	356				1857	H.O. Ribe	Grimstad	Acties. "Vidar" (Jens Gjersøe)	107'4'29'1"16'6"	Christiania Norwegian	N
199	Vidar	WoodBk	289				1870	A. Johnsen	Kragerø	Harald Larsen	121'9'27'0"13'6"	Kragerø Norwegian	N
200	Vidar	Wood3MstSr	184				1859	Norwegian Government	Horten	T. Ihlen	111'1'23'5"10'4"	Holmestrand Norwegian	
201	Vidette	WoodBk	617				1865	.....	Bath, Me.	W.P. Sayward	155'7'34'6"13'8"	S. Francisco United States	
202	Vidette	WoodBkn	569				1884	J.W. Sawyer & Sons	Millbridge, Me.	S.L. Tunnell	141'6'33'3"16'0"	Philadelphia United States	R
203	Vidfarne	WoodBk	525				1865	W. Cotnam	Quebec	Ole Nielsen	142'4'30'7"17'0"	Sandefjord Norwegian	N
204	Vidiansos	WoodBk	323				1879	S. Cristali	Syra	T.E. Bambas	110'2'27'7"...	Syra Greek	H
205	Vidonia	Wood3MstBn	206	Cont. 11 A1	NFL	17	1877	E. Cox	Bridport	C.T. Bowring & Co.	114'5'23'1"12'5"	Liverpool British	13'7" 2'0"
206	Vidonia	Wood3MstSr	250				1888	.....	Castellamare	M.S. Pereira	117'4'25'5"11'2"	Rio Janeiro Brazilian	
207	Vienna	WoodSr	135				1871	.....	Port Burwell, Ont.	J. Braund	102'0'23'0"8'0"	Dringtn, Ont British	
208	Vif	WoodBg	151				1857	.....	Granville	A. Ellingsen	83'8'23'8"10'9"	Holmestrand Norwegian	N
209	Vigeland	WoodBk	846				1889	.....	Arendal	Acties. "Vigeland" (Hans H. Pettersen)	169'7'36'9"18'5"	Arendal Norwegian	N
210	Vigil	IronBk	550	+	100A1	Brs	1862	T. Vernon & Son	Liverpool	W. Croft & Co. D Jenkins	163'9'27'2"18'1"	Swansea British	19'4" 3'3"
211	Vigilant	WoodS	1800				1877	N.L. Thompson	Kennebunk, Me.	Edward Lawrence	224'0'40'0"28'0"	Boston Mass United States	RV

Numero Officiel.	Nom du Navire. Matériaux, Grément, etc.	Tonnage Officiel.	Détails de la Classe		Construit.			Armateurs.	Dimensions d'après la Douane. Superstructures, &c.			Port d'Armement.
			Capitaine. Ex-nom, s'il y a lieu.	Visites Périodiques. Nombres des Ponts.	Genre.	Par qui.	Qu.		Longueur.	Largeur.	Creux.	
212	Vigilant H. Steffenhagen 95-95 LBHCem	SteelBkn 1D 318-3 6 2	100A1	Liv A&CP	1895	Cumming & Ellis	Inverkeithing	Paulsen & Ivers	150'0"	27'2"	11'3"	Kiel German
213	Vigo N. Torgersen	WoodBk 1D 162-1 6 7			1862	O. Gundersen	Tvedestrand	L. Schübeler	91'7"	24'8"	12'0"	Fredrikstad Norwegian
214	Vigoureuse Jacob	WoodSr 1D -1 1 5			1874	Vanderiele	Dunkirk	A. Bellais	95'1"	21'6"	11'6"	Dunkirk French
215	Viig C. Duus P&YM 96	WoodBk 1D 463-4 8 4			1874	S. Johnsen	Grimstad	O. A. Olsen	135'0"	30'8"	17'2"	Arendal Norwegian
216	Viinland E. Olsen	WoodBk 1D 447-4 6 9			1870		Arendal	Joh. Spörck	133'5"	31'0"	17'9"	Fredrikshid Norwegian
217	Vikar H. Majnesen 82-82 YM 94	WoodBk 1D 782-8 0 1			1875	J. Hauge	Haugesund	M. Egge	170'3"	36'7"	21'5"	Haugesund Norwegian
218	Viken (ABANDONED 3,97) H. Halvorsen -96	Wood3MstSr 1D 315-3 2 2			1845		Greenock	Chr. Swane	171'8"	29'9"	13'1"	Christiania Norwegian
219	Viking L. Dohnday	Wood4MstSr 2D -9 6 6			1888	New England S.B.Co.	Bath, Me.	A. J. Newbury	189'6"	40'1"	18'5"	New York United States
220	Viking T. Johannessen 92-	SteelBk 1D 724-7 4 8			1892	Fevigs Jernskibsbyggeri	Grimstad	Actieselskabet "Viking" Hans H. Potterssen	190'9"	32'1"	17'3"	Arendal Norwegian
221	Viking E. Thomsen 86-90 YM 94	Wood3MstSr 1D 243-2 6 5			1875	M. Magnus	Stavanger	W. Feyling	120'9"	27'1"	12'4"	Egersund Norwegian
222	Viking Th. Nielsen -95	WoodBk 1D 239-2 4 5			1866	J. Tellefsen	Grimstad	Alfred Natvig	108'4"	27'7"	12'6"	Kragerø Norwegian
223	Viking J. Petersen	WoodSr 1D -1 4 0			1882		Marshfield, Oreg.	E. P. Nissen	108'0"	30'0"	8'2"	S. Francisco United States
224	Viking W. Crapp -96 ss Ply. No. 1-96 2BHCem	Steel3MstSr 1D 130-9 9	100A1	Ply LA&CP	1892	Pool, Skinner & Williams	Falmouth	W. Gould & Sons	91'0"	21'9"	10'2"	Barnstable British
225	Vikingen A. J. Nielsen 97-96 YM 96	WoodBk 1D 310 3 1 8			1854		Moss	Martin Wennesland	118'3"	28'3"	15'4"	Kiandsand Norwegian
226	Vikingen A. Halstensen	WoodBk 1D 266-2 7 0			1847		Sunderland	C. Günther & Ad Halstensen	113'5"	27'0"	14'2"	Drammen Norwegian
227	Vikingen J. Arfvedsson 84-86	WoodBkn 1D 185 1 8 4			1876	A. Elhasson	Wenersborg	S. Bernatsson	100'1"	23'8"	12'2"	Tofta, Blin Swedish
228	Viktor K. A. Johansson	WoodBk 1D 4 4 2			1863		Åbo	J. E. Johansson	154'5"	29'8"	16'4"	Mariehamn Russian
229	Vila y Hermano R. J. Gull -91 YM 1,96	Wood3MstSr 1D -2 9 3			1891	Rideout & Lord	Calais, Me.	G. W. Lord	131'7"	31'3"	10'5"	Newport, RI United States
230	Vilasar Martinez 86-86	WoodBn 1D -1 8 4			1856	F. Sagarro	Malaga	M. Barreras	93'2"	26'6"	12'6"	Vigo Spanish
231	Vildanden Chr. Sundt 1BHCem	SteelS 1D 1476-1495 1471-1469			1891	Russell & Co.	Pt. Glasgow	Rederiselskabet "Vildanden" (Bruusgaard, Kjæsterud & Co.)	249'5"	38'2"	21'5"	Drammen Norwegian
232	Villa Adele A. Pardini 74-89 P&Z 93	WoodBn 1D 117-1 1 2			1873	A. Raffaelli	Viareggio	A. Fontanini	86'0"	23'6"	10'2"	Leghorn Italian
233	Villa de Ribadavia Garcibaldí	WoodSr 1D -2 7 4			1860		Albay	J. Boncan	104'9"	24'5"	15'1"	Manila Spanish
234	Villa del Pilar (ex Marie Petrusens)	WoodBn 1D -1 1 3			1873	J. Th. Hansen	Nordby, Fanø	Cia. Nacional de Oleas	87'5"	20'0"	10'0"	Rio Janeiro Brazilian
235	Villa Nova	WoodBn 1D 171-1 9 6			1861		Londond'y, N.S.	W. Douglas	106'9"	24'8"	11'4"	Halifax, N.S. British
236	Village Belle W. H. Webber -95 HTFal 97	WoodSr 1D 159-1 3 4	Cont. 7 A1 from 10,92 Fal, 1,97	Fal LA&CP	1882	W. Davies	Portreath	W. Davies & Co.	104'6"	24'3"	11'3"	Penzance British
238	Village Girl B. Arnold -96 HTGoo 73	WoodSr IB 99-1 0 2		Goo A&CP	1867	Cliffe	Knotting-ley	B. Arnold	85'4"	18'7"	9'8"	London British
239	Village Girl Hunter ptP&S 77	WoodBg IB 214-1 8 4		Whn C9	1841	Williamson	Douglas	W. Robinson	89'4"	24'6"	15'2"	Whitehaven British
240	Village Maid E. Humphreys -96 ptLB	WoodSr IB 139-1 1 8		Pmd A&CP	1864	Stewart	Inverness	R. Lloyd	87'7"	22'3"	11'8"	Carnarvon British
241	Villalta (WRECKED 2,97) W. Harland -98 ss Lon. No. 3-3,96 1BHCem	SteelBk 2D 859-8 6 6		Lon LA&CP	1883	J. Reid & Co.	Pt. Glasgow	Nicholson & McGill	199'5"	32'7"	20'3"	Liverpool British
242	Ville d' Ajaccio Appietto 96-96 (ex Mercedes, ex Maria)	WoodBn 1D -1 1 7			1856	P. Vattino	Varazze	J. Carboni & S. Santandrea	79'4"	24'0"	14'8"	Ajaccio French
243	Ville d' Ostende	Wood3MstSr 1D -2 4 4			1881		Antwerp	Belgian Govern-ment	111'5"	26'2"	13'1"	Ostend Belgian
244	Ville de Cayenne Ruffal -89 (ex Deutschland) P&YM 9,96	Wood3MstSr 1D -3 4 7			1881	C. A. Steen	Cappeln	L. Servel & fils	130'5"	27'6"	14'2"	Marsailles French
245	Ville de Dieppe P. Jossraime -91 (Carrying petroleum in bulk)	Steel & IronBk 2D -1228			1888	Oswald, Mor-daunt & Co.	Southamp-ton	L. Robbe, fils	217'2"	36'4"	21'0"	Dieppe French
246	Ville de Fécamp Rouille -97 Cl 97	Wood3MstBn 1D -2 2 7			1897	Gautier, père	St. Malo	P. Leborgne & Cie.	136'8"	30'0"	13'4"	Fécamp French
247	Ville de Redon E. Mabon -95 6th Survey Ham 88 2BH 2PBH 1st Survey, Ham, 7,93 (ex Brilliant, ex Marinn)	IronBk 1D 1055-9 3 7	A1*1	Ham Lv 9,96	1864	M. Samuelson & Co.	Hull	C. Mabon	207'8"	34'3"	22'9"	Nantes French

Official No.	Ship's Name.	Material, Rig, &c.	Registered Tonnage.	Particulars of Classification.			Built.			Registered Dimensions, Deck Erections, &c.	Port of Registry.	Moulded Depth.	Freeboard.	Remarks.	
				Gross.	Character.	Port of Survey.	When.	By Whom.	Where.						Length.
148	Ville de Rouen H. Rebel -94 ssDnk.No.1-95 1BHCem 1DK2trB	SteelBk	1303 1114-1125	+100A1 7,07-3,46	Bry A&CP Swa	7	1891	Ateliers & Chantiers de la Loire	St. Nazaire	H. Prentout-Leblond & E. Boniface	219'4" 34'6" 21'0"	P32' Q16' F28' BK8 1/2	Rouen French	22' 5" 4' 2"	
249	Ville des Couets Guyot	WoodLr	125 -1 0 2				1858	Sevestre	Nantes	Kergozien	77'8" 20'0" 11'5"		Auray French		
260	Vimeira D. Steven 82-91 ssRot.No.1-95 1BHCem 1DK2trB	Steel 4 MatBk	2233 2098-2163	+100A1 12.95	Sba LA&CP	20	1891	C. Connell & Co.	Glasgow	J. Hardie & Co.	283'4" 42'5" 24'7"	P36' F34' BK10'	Glasgow British	26' 3" 5' 5"	
451	Vincent F. Olsen -87 Rest. Lon. 76-16yrs 2Dks 44a. 475 F&YM1.92 HT Lon. 88 of Salted	WoodBk	962 860-936	1.88	Lon A&CP	16	1851	J. Laing	Sunderland	Nicolay Olsen	165'7" 33'0" 22'9"	P67' F29'	Arendal Norwegian		N
102187	Vincenzina J. J. Brice -97 1BHCem 1DK2trB	SteelS	1904 1781-1770	+100A1 2.97	Liv A&CP	7	1894	A. McMillan & Son (Lim.)	Dumbarton	Ship "Vincent" Co. (Lim.) (R.N. Smith)	267'0" 40'1" 23'6"	P33' F29' BK10'	Liverpool British	25' 1" 5' 1 1/2"	
1079	Vincenzino A. Messina -91 YM7.90 (ex Elisa)	WoodBn	134 134-1 2 7				1881	A. Speranza	Torre del Greco	N. Vasile fu B.	94'8" 22'3" 11'3"		Palermo Italian		V
1671	Vincenzino S. Esposito -93 (ex Levuka)	IronBk	455 390-4 3 7				1878	C.H. Kraus	Harburg	G. Esposito	145'3" 27'1" 15'9"		Castillamare Italian		V
13	Vincenzino P. A. Marullo (ex Luigino La Monica) YM8.92 2Dks	WoodBg	225 214-2 1 3				1870	A. Gargiulo	Equa	A. & V. Burgio	98'4" 24'9" 12'9"	H10'	Castillamare Italian		
2883	Vincenzino P. Cammarota -96 (ex Dottorel ex Primus) F&YM4.92 1DK2trB	WoodBn	-2 3 9				1879	John Elg	Sastmola	G. Paolucci	122'6" 29'2" 13'9"		Naples Italian		
836	Vincenzo S. Giagona -94 (ex Prolocano) YM10.96	WoodBg	-3 1 1				1870	Flli. Schiavoni	Volosca	S. Munzone	120'5" 27'8" 17'7"		Catania Italian		A
1474	Vincenzo Mazzella V. Lubrano -94 (ex Carolus) YM11.91	WoodBg	368 368-3 5 0				1869	N. Lubrano	Procida	V. Mazzella	114'5" 29'1" 18'2"		Naples Italian		
5419	Vindex Kearon 76-84 ptIB	WoodBn	197 197-1 7 2	+ 5.72	Liv A&CP	8	1866	Jenkins	P. E. Island	R. Kearon	104'5" 24'4" 12'8"		Dublin United States		
161040	Vine J.E. Burns -90	WoodSr	229 2 2 2				1890	H. Doncaster	Tacoma, Wash.	J.E. Burns	107'9" 31'1" 11'3"		Tacoma, Wash United States		
101	Vineta A. Pedersen -95 YM9.96 1DK2trB	WoodBk	670 584-6 2 9				1877	J. Ahlers	Elsfleth	Akties. "Vineta" (P. Bögwald)	155'7" 32'4" 18'3"	Q67' H19'	Flekkefjord Norwegian		N
2888	Vineyard S.B. Cummings 1DK	Wood3MstSr	215 -1 7 6				1874	.....	Gouldsboro	D.J. Sawyer	113'3" 30'0" 9'9"		Machias, Me United States		
101	Vingolf C.A. Krogh YM8.94 1DK2trB	Wood3MstSr	405 365-3 7 9				1874	H. Kallevig	Arendal	Chr. Th. Boe	139'9" 28'7" 15'3"	H41'	Arendal Norwegian		N
101	Vinka G. Medanich (ex D.M.B. Park)	WoodBk	422 -3 8 2				1868	Sykes	Sunderland	Vva. V. Medanich	126'6" 29'0" 18'0"		Buccari Austro-Hung.		
8055	Viola Hervey -96 1BHCem 1DK2trB ssLiv.No.3-9.92 6th Survey 9.92 ssNFL.No.1-96 1st Survey 12.96	IronBk	611 613-5 9 5	+* A1*1 12.96	NFL A&CP	15	1868	T. Royden & Sons	Liverpool	C.T. Bowring & Co.	171'8" 27'9" 17'5"	Q39' F12' BK7'	Liverpool British	18' 9" 3' 1"	
534	Viola P.E. Rol 96-96 F&YM10.96 1DK	WoodBn	287 261-2 6 6				1893	C. Thorén	Figeholm	G.W. Hammarberg	121'6" 28'3" 12'2"	H26'	Figeholm Swedish		V
6518	Viola J. Jolliffe 77-79 F&YM8.97 of Salted 1DK	WoodBn	191 191-1 8 2	+ 10.96	NFL A&CP	12	1872	Peters	Bristol	A. Goodridge & Sons	107'4" 23'4" 13'0"		St. John's British	13' 11"	
8256	Viola J.H. Male -96 cf Salted	WoodSr	168 168-1 4 0	+ A1 5.96	Foy A&CP	14	1872	Pickard	Appledore	J.H. Male	99'1" 22'7" 12'5"		Padstow British	13' 6" 2' 1 1/2"	
67186	Viola G.E. Finley -98	WoodSr	138 119-1 2 4	+ 5.80 Now named Ruth	NYk A&CP	8	1891	A. Perry	Salmon River, N.S.	J.W. Smith	90'0" 28'0" 9'0"	H15'	Windsor N.S. British		
8801	Viola May Fisher 1DK	WoodSr	172 -1 6 4				1874	Watt	Dennysville Me.	W.T. Hobart	103'0" 27'7" 8'8"		Calais, Me. United States		
28996	Viola Reppard M.L. Duntion YM1.97 1DK	Wood3MstSr	407 -3 8 7				1882	Coombs & Day	Camden, Me	J.H. Conant Co.	148'0" 35'2" 12'0"		Boston United States		R
72338	Violet Lourey -92 F&YM9.95 HTN. Yk. 80 ptIB Salted 1DK2trB	WoodBk	859 739-7 8 3	+ 5.80 Now named Ruth	NYk A&CP	8	1875	Rowan	Indian Town, N.B.	G.A. Palmer (R.C. Elkin, My)	161'8" 33'4" 19'0"	Q57' F26'	St. John, N.B. British		RV
73	Violet H.A. Röd F&YM5.92 HTSws. 85 of Salted 1DK2trB	Wood3MstSr	442 404-4 1 3	11.88	Lon LA&CP	10	1880	Richards	P.E. Island	Actieselskabet "Violet", "Acorn", "og" "Mangerton" (H.A. Röd)	147'7" 28'7" 15'5"	Q28' H10'	Sandefjord Norwegian		N
88906	Violeta A.H. Tyrrell -95 F&YM5.94 cf Salted	WoodBkn	158 157-1 2 4	+ A1 1.96 Apl. 94-7yrs	Dub A&CP	11	1874	J. & J. Gibbon	Sunderland	J. Tyrrell	107'8" 23'0" 11'1"		Bristol British	12' 0" 1' 9"	
75	Violeta J.C. Ferreira 93-97 ssLiv.No.3-12.80 (ex Kildonan) ssSws.No.1-95 1DK2trB 1BHCem	IronBk	690 641-6 5 0	+* A1 5.97	Sws A&CP		1869	A. Stephen & Sons	Glasgow	J.T. Costa Basto	177'3" 30'1" 18'0"	Q38' F23' BK8'	Oporto Portuguese	19' 5" 3' 3"	
76	Vir M. Mover -95 YM1.95	WoodBkn	323 -2 8 6				1895	O. Picinich	Lussinpiccolo	M.I. Hreglich	.....		Lussinpiccolo Austro-Hung.		A
77	Virgen del Camino J. Jofre y Palmer	WoodBn	224 -2 1 2				1865	.....	Greece	B.C. Ferrer	86'9" 25'4" 14'8"		Majorca Spanish		
78	Virgenes J. Jofre y Palmer	WoodBn	228 -2 1 9				1855	.....	Matan	B. Borrás	95'1" 27'2" 13'4"		Barcelona Spanish		
1612	Virgilio C. M. Carletti (ex Carriero d'Italia) 1DK2trB	Wood3MstSr	277 270-2 6 3				1862	A. Biasco fu G.B.	Sestri Ponente	Flli. Cignoni	108'9" 27'8" 16'0"	H7'	Leghorn Italian		
8945	Virginia O. Pettigrew YM8.95	WoodBk	750 -7 1 5				1877	J. Shaw	Machias, Me	Miller & Houghton	154'2" 33'5" 19'9"		Machias, Me United States		R
881	Virginia Poch (ex Victor)	WoodBg	-2 5 1				1871	T. Aamonsen	Risör	O. Poch	110'4" 26'4" 14'6"		Tonala Mexican		

Numero Officiel.	Nom du Navire. Matériau. Grément, etc.	Tonnage Officiel.	Détails de la Classification.			Construit.			Armateurs.	Dimensions d'après la Douane Superstructures, &c.			Port d'Armement.
			Total.	Cote.	Port de Visite.	Quant.	Par qui.	Où.		Longueur.	Largeur.	Centre.	
282	1036 Virginia WoodBn	146				1853	P.Gallinaro	Genoa	G.Casaceli	79'7"	23'8"	13'4"	Messina Italian
283	161749 W.H. Wharton -95 WoodSr	114				1895	H.D.Storey	Essex, Mass.	B.LowCo.	96'0"	24'6"	9'6"	Gloster, Mass. United States
284	95094 Virginia Rulon Wood3MstSr	280				1874		Nyack, N.Y.	J.E.Ridgway	130'0"	32'7"	9'7"	New York United States
285	33217 Virginie WoodSr	104				1855		Lotbiniere	F.Brunet	88'4"	22'5"	8'3"	Quebec British
286	JPFT Virgo WoodBk	549				1868		Molde	C.Eyde&Hein	156'6"	31'8"	16'6"	Arendal Norwegian
287	JGRT Vision WoodBk	714			Liv 12	1875	Rochet & 7mo Largeteau	LeRoque	A.Bee	170'4"	30'7"	19'9"	Ekersund Norwegian
288	51554 F.F. Nilsson -93 WoodBk	159				1866		Clyde River, N.S.W.	TheKauriTimber Co.	105'9"	22'0"	11'2"	Auckland, NZ British
289	62436 E.Willcocks -93 WoodSr	132			Ply 9	1870	Geddie	Banff	J.Willcocks	88'0"	22'1"	11'2"	Banff British
290	QDBW Visurgis IronBk	1131				1877	A.Stephen & Sons	Glasgow	D.H.Wätjen & Co.	211'2"	34'4"	20'5"	Bromen German
291	507 Vitalis WoodBn	200				1874		Jerfsö	A.G.Olsson	97'7"	26'2"	13'0"	Boda, Ragln Swedish
292	JWCD Vitas WoodBn	194				1885	J.Rodriguez	Manila	F.A.Gonzalez	102'3"	22'8"	10'8"	Manila Spanish
293	4098 Vitez O. WoodBk	721			Gen 9	1876	F.Sirello	Savona	F.Olivieri fu A.	164'5"	33'1"	22'1"	Segna Austro-Hung
294	1211 Vito Borruso WoodBn	280				1879		Castellmare	G.Borruso	113'1"	27'5"	15'6"	Palermo Italian
295	1190 Vito Emanuele N. WoodSr	147			Cff 11	1871	Hall	Aberdeen	Flli.Navarra	100'0"	24'0"	12'3"	Palermo Italian
296	3833 Vittoria WoodBk	463			Gen 12	1871	G.Tonello	Trieste	G.Migone fu N.	130'2"	27'2"	17'5"	Genoa Italian
297	382 N.Bennati -90 WoodBn	-1 9 5				1890	B.Cerruti	Varazze	B.Cerruti & Co.	108'9"	25'1"	13'2"	Savona Italian
298	23 G.Pidatella -88 WoodBn	-1 4 6				1848		Catania	G.Pidatella	96'1"	22'3"	13'4"	Catania Italian
299	1603 F.Cardella -88 WoodBn	120				1867	L.Durante	Prä	Ed.Bozzo-Costa	85'3"	23'2"	10'5"	Genoa Italian
300	D.Schmitti WoodSr	-1 1 2				1883		Ohios	DemetrisSchmitti				Ohios Turkish
301	329 Vittorina WoodBk	464				1864		Loano	A.Pertusio	133'2"	30'2"	19'0"	Savona Italian
302	JBRV Viva WoodBk	490				1881	N.O.Gjömle	Grimstad	G.Huselund	133'3"	30'9"	16'6"	Grimstad Norwegian
303	HVCF Vivax WoodBk	1129				1888		Grimstad	T.Thommessen & Søn	191'1"	36'6"	21'6"	Arendal Norwegian
304	11739 Vivid W. Humphrey -94 WoodBn	162				1852		Rye	F.G.Clothier	91'4"	22'9"	13'3"	Faversham British
305	58890 WQLH Vixen WoodSr	188			Fal 9	1870	Stephen	Peterhead	J.E.Prettyman	109'7"	23'4"	12'5"	Fowey British
306	Broken up 1,98 Vlaanderen WoodBg	-4 6 7			Bdx 9	1873		Sestri Ponente	JohanNorman	131'9"	27'9"	14'7"	Blidö Swedish
307	JFNK Volador Wood3MstSr	212			Trn 11	1884	Troon S.B.Co.	Troon	JensBugge	117'5"	22'8"	11'7"	Mandal Norwegian
308	57078 HWLG Volant WoodBn	194			Oly 4	1867	Welsh	P.E.Island	M.Prosperous R.J.Mulvey	101'0"	25'2"	12'9"	Limerick British
309	161516 KBHD W.C.Erratt -93 Wood3MstSr	173				1883	H.D.Bendixon	Eureka, Cal.	J.D.Spreckles & Bros.Co.	122'8"	29'0"	8'9"	S.Franisco United States
310	Voldtofte WoodBn	145				1875	C.R.Moller	Troense	J.H.Pihlfeldt	96'0"	21'0"	10'4"	Waida Guba Russian
311	95848 Volga SteelLighter	50			A- Nrk	1884	J.S.Watson	London	J.W.Leavers (Trent Navigation Co., Mgrs.)	83'0"	14'5"	4'5"	Nottingham British
312	161573 KFBJ Volunteer Wood4MstSr	585				1887	R.Hawkes	Gray's Harbour	A.M.Simpson	128'4"	38'9"	12'0"	S.Franisco United States
313	69892 WNFH H.Langmaid -94 Wood3MstSr	155			Ply 9	1873	Duncan	Kingston	W.V.Kellow	99'7"	23'8"	11'0"	Fowey British
314	161636 WFMK WoodSr	107				1890		Essex, Mass	J.Chisholm	89'7"	23'5"	9'7"	Gloster, Mass. United States
315	44249 TSHV WoodSr	116			Pmd 9	1863	Griffiths	Portmadoc	Mrs.J.Jones	81'1"	21'7"	11'5"	Carnarvon British
316	PWRB Vondel SteelS	1635			Ams 7	1895	F.F.Groen	Amsterdam	F.F.Groen	245'3"	39'3"	22'9"	Amsterdam Dutch

Official No.	Ship's Name.	Material, Rig, &c.	Registered Tonnage.	Particulars of Classification.			Built.			Owners.	Registered Dimensions, Deck Erections, &c.			Port of Registry.	Moulded depth.	Registers in which closed, if not in R.
				Character.	Part of Survey.	Years since last survey.	When.	By Whom.	Where.		Length.	Breadth.	Depth.			
317	Voorwaarts	Wood3MstSr	288	+	9 A1	Ams Ham	1889	J.A.Hooites	Foxhol	Duinker&Goedkoop	129'0"	25'8"	12'5"	Amsterdam		
318	Vortigern	Steel 4MstBk	2529	+	100A1	Ham	1891	R.Williamson & Son	Workington	Vortigern S.Co. (Lim.) (Brown, Jenkinson & Co.)	305'7"	42'2"	24'6"	London	26' 0"	5' 8"
319	Vorwärts	WoodBn	194			Vdm CP	1876	J.A.Hooites	Hoogezand	W.Franzen	101'7"	22'5"	11'8"	W.Rhanderfohn		
320	Voyageur	Wood3MstSr	202				1884	J.W.Roberts	Bahamas	G.Gautier & Co.	109'1"	27'6"	10'0"	Granville		RV
321	Voyageuse	WoodSr	101				1885	M.L.Deveau	Meteghan, N.S.	Vva.F.Cordon & fils	80'0"	23'4"	10'0"	St.Malo		V
322	Vrede	Wood3MstSr	256				1884	F.F.Nicolai	Brake	A.Hoogendijk Jzn.	117'1"	25'6"	12'1"	Vlaardingen		V
323	Vriendschap	WoodSr	142				1860	H.W.Meyer	Papenburg	J.W.Kaizer	90'7"	21'4"	11'3"	Delfzijl		D
324	Vrisiis	WoodBn	323				1878	A.Livadaro	Syra	Flli.Cosmas	117'1"	26'7"	...	Syra		D
325	Vulcan	WoodBk	378				1879	O.A.Brodin	Gefle	O.A.Brodin	125'9"	30'4"	12'7"	Gefle		V
326		IronBn	119			Hul	1855	Blackwood & Gordon	Paisley	A.Tobias	90'1"	18'5"	9'0"	Brake		G

\* \* \* Additional Ships are inserted in the Supplement at the end of the Register.

N.B.—All vessels assigned a character in the Register Book are required, under the Rules of the Society, to be submitted to Surveys by the Society's Surveyors periodically (annually, if practicable), in order to its being seen that their efficiency is duly maintained. It is also a condition that all repairs of ships or machinery required at ports where there is a Surveyor to this Society, in order to their retaining the characters assigned to them in the Register Book, must be carried out under the inspection and to the satisfaction of the Society's Surveyors. Ships or Machinery repaired at ports where there is no Surveyor to this Society must be surveyed by one of the Society's Surveyors at the earliest opportunity.

The Date of Survey of a Ship only certifies to its efficiency at that time. In reference to the Rules of the Society, and in order to prevent the disappointment arising from ships losing their characters from want of Survey, it is hereby intimated that the duty of giving Notice of Periodical Surveys required by the Rules, or when repairs are necessary in consequence of damage, or from other causes, rests with the Owners, Masters, or Agents.

Numero d'Ordre	Nom du Navire. Matériaux. Gréement, &c.	Tonnage Grossel.	Détails de la Classi- fication.				Construit.		Armateurs.	Dimensions d'après in Douane. Superstructures, &c			Port d'Armement
			Total.	Cote.	Quant.	Par qui.	Qu.	Longueur.		Largueur.	Profondeur.		

While the Committee take all means possible to obtain correct information concerning the Vessels entered in the Society's Register Book, it will be understood that in the case of Vessels not classed by the Society they cannot vouch for the complete accuracy of all the particulars given in respect of dates of metalling, tonnage, dimensions, decks, classification, &c.

1	W. Brüggmann & Sohn No. 3 Vessels 86 (ex Victory)	Wood 3 Mst Sr	245			1864	Newcastle	Bernh. Tholen	115'8" 29'3" 10'5"	Papenburg German
2	W. D. Potts H. Williams	Wood Sr	112	Cont 4 A1 Pmd 12	1878	Williams	Pwellheli	D. Williams (H. Parry, Mgr.)	83'0" 22'0" 10'4"	Carnarvon British
3	W. E. Stowe M. Smeltzer	Wood Bn	160		1875	J. Young	Lunenburg N.S.	James Eisenhauer	88'0" 24'0" 10'7"	Lunenburg N.S. British
4	W. E. & W. L. Tuck R. C. Taylor	Wood 3 Mst Sr	416		1883	R. Crosbie & Sn	East Boston	R. C. Taylor	142'5" 34'0" 13'2"	Boston Mass United States
5	W. F. Babcock R. J. Graham	Wood Sr	2130		1882	A. Sewall & Co	Bath, Me.	A. Sewall & Co.	240'8" 43'8" 28'0"	Bath, Maine United States
6	W. F. Jewett E. W. Sprague	Wood 3 Mst Sr	476		1887	W. A. Boole	Pt. Ludlow, U.S.A.	J. Knowland	155'7" 37'7" 12'0"	S. Francisco United States
7	W. H. Card F. A. Merchant	Wood Sr	125		1874		Franklin, Me.	J. G. Mossley	90'1" 27'4" 7'7"	Ellsworth, Me United States
8	W. H. Corsar J. Stocomb	Wood Sr	1455		1874	Brown	Maitland, N.S.	G. W. Wainwright & Co. (G. Wainwright & Co.)	220'3" 40'4" 23'4"	Liverpool British
9	W. H. Dimond B. O. Nilsen	Wood Bkn	391		1881	M. Turner	S. Francisco	Oceanic S.S. Co.	155'0" 35'5" 11'7"	S. Francisco United States
10	W. H. L. E. Moran	Wood K	100	1,92	1885	W. H. Lean	Falmouth	T. J. Gibbons	81'2" 21'0" 11'1"	Falmouth British
11	W. H. Merritt R. W. N.	Wood Sr	266		1855		S. Catherine, Ont.	Thos. Nelson Smith	123'0" 25'5" 10'5"	Quebec British
12	W. H. Oler Strilley	Wood 3 Mst Sr	693		1880	Blaisdell	Bath, Me.	U. B. Fisk	150'9" 35'0" 17'4"	Dennis Mass United States
13	W. H. S. H. W. Huxham	Wood Sr	129	13 A1 Ply	1895	W. H. Shilston	Plymouth	W. H. Shilston	98'6" 22'1" 10'9"	Plymouth British
14	W. H. Talbot W. G. Bluhm	Wood 4 Mst Sr	817		1891	Hall Bros.	P. Blakely, Wash.	G. E. Billings	188'6" 40'2" 15'1"	S. Francisco United States
15	W. H. Waters R. J. Belyea	Wood Sr	134		1893	W. H. Waters	Westfield, N.B.	W. H. Waters	86'5" 28'1" 7'9"	S. John, N.B. British
16	W. J. Pirrie D. Jenkins	Iron 4 Mst S	2576	100 A1 Ham	1883	Harland & Wolff	Belfast	S. Lawther & Sons	308'2" 42'8" 25'0"	Belfast British
17	W. J. Suffel D.A.	Wood Sr	238		1874	S. McDermand	Pt. Burwell, Ont.	J. Corson	120'0" 26'0" 9'8"	Pt Hope, Ont British
18	W. L. B. Jenney Elec. light	Steel Sr Barge	2500		1897	F. W. Wheeler & Co.	West Bay City	Bessemer S.S. Co.	366'0" 44'0" 26'0"	Duluth United States
19	W. R. Chester B. Thompson	Wood Sr	127		1880	Holway	Machias, Me	W. C. Holway	85'7" 24'8" 8'1"	Machias, Me United States
20	W. R. Huntley Howard	Wood Sr	186		1891	J. E. Pettis	Pt. Greville, N.S.	C. Smith	100'1" 28'4" 10'1"	Parsons N.S. British
21	W. S. Jordan G. F. Crowell	Wood 3 Mst Sr	373		1873	G. E. Carrier	Newbury- port, Mass.	C. & J. F. Baker	136'5" 32'6" 14'4"	Dennis Mass United States
22	W. W. Lloyd O. Parry	Wood Bk	261	Cont. 4 A1 Pmd 12	1875	Roberts	Portmadoc	D. Lloyd	116'0" 24'5" 14'4"	Carnarvon British
23	W. W. McLaughlan E. Wells	Wood Bk	517		1891	W. Dixon	Hopewell Cape, N.B.	E. W. Lynds	160'3" 33'4" 13'2"	St John, N.B. British
24	W. Wallace Ward Blak.	Wood 4 Mst Sr	1245		1888	H. Sutton	New Haven Conn.	H. Sutton	205'7" 40'5" 18'2"	N. Haven, Conn. United States
25	W. Waaja J. H. Holmberg	Wood Bk	600		1872	C. H. Strom- berg	Sagu	K. Lindberg	141'0" 31'8" 16'6"	Abo Russian
26	W. Waaland G. M. Bricksen	Wood Bk	600		1877	Waaland	Arendal	Actieselskabet "Waaland" (S. Erichsen)	150'0" 33'3" 18'3"	Arendal Norwegian
27	W. Waccamaw A. E. Squires	Wood 3 Mst Sr	459		1881	Bayles	Pt. Jefferson, N.Y.	A. E. Squires	137'7" 33'3" 14'5"	New York United States
28	W. Wachusett Hogan	Wood Sr	1599		1878	Crawford & Perkins	Kennebunk Me.	W. E. Mighell	214'0" 40'2" 26'4"	S. Francisco United States
29	W. Waft H. Harper	Wood Sr	131	AI Bel	1866	Dewdney	Brixham	F. Nurse	90'0" 20'7" 12'3"	Cork British
30	W. Waimea H. Haslum	Iron Bk	874		1868	Godeffroy	Hamburg	Westergaard & Co.	190'2" 31'7" 19'3"	Christiana Norwegian
31	W. Waino Nylund	Wood 3 Mst Sr	778		1872		Pargos	A. W. Nylund	113'8" 26'7" 13'1"	Nystad Swedish
32	W. Waitangi W. Wooster	Iron Bk	1161	100 A1 Lon	1874	J. Blumer & Co.	Sunderland	New Zealand Ship- ping Co. (Lim.)	222'0" 35'1" 20'8"	London British

Official No.	Ship's Name.	Material, Rig, &c.	Registered Tonnage.	Particulars of Classification.		Built.			Registered Dimensions, Deck Erections, &c.	Port of Registry.	Mentioned in which class.			
				Character.	Character.	When.	By Whom.	Where.						
Code Letters.	Master.	Late Name, if any.	Gross.	+	Part of Survey.	When.	By Whom.	Where.	Length.	Breadth.	Depth.	Flag.	ft. in.	
33 70176 PPKL	Waitemata F.R. Nilsson	WoodBkn (exFylde) HTPhl.79 CF Salted 1DA	379 320-365	+	Auk A&CP	1875 2mo 9&12yrsMat	R. Thompson	Sunderland	J.J. Craig	146'9"	29'0"	12'9"	Auckland British	
34 2937 JFSQ	Wakefield A. Mårtensson	WoodBkn E&Y M8,96 2Dks	880 743-795			1873	Atkinson & Fillmore	Newburyport, Mass.	J.D. Björkegren	163'6"	34'3"	21'0"	Cimbriahmn Swedish	V
35 2116 HTGF	Waldemar A.G. Eriksson	WoodBkn (exStatira) 1Dk	205 186-195			1861	.....	P.E. Island	J.Sjedin	103'0"	21'4"	12'7"	LÅGARÖ, Rsln Swedish	
36 193 HNSF	Waldemar M.U. Petersson	Wood3MstSr (exTorpado) 1Dk	124 115-111			1877	A. Hammarlund	Bergqvara	M.U. Petersson	90'8"	21'7"	8'8"	Bergqvara Swedish	
37 24187 WPNV	Walden Abbey A. Pottinger	IronS ssHul.No.3-7,34 1BHCem 3rdSurvey7,94 2Dks	1799 1676-1754	+	100A1 A1*1 12.96	1881	W.H. Potter & Son	Liverpool	J. Poole & Co.	263'0"	39'1"	24'1"	Liverpool British	26 " 2 5 " 9
38 454 HRCT	Walgalzeems Blase	Wood3MstSr -93	278 264			1890	J. Brunsleep	Wandsen	M. Brunsleep & H. Martinkaln	116'8"	29'0"	13'0"	Riga Russian	V
39 29944 93/WTG	Walker Armington Drinkwater	Wood4MstSr 73-81 2Dks (Aux. Steam Power.)	914 -771			1882	Goss, Sawyer & Backard	Bath, Me.	Merritts's Wrecking-Organization	178'0"	38'3"	16'7"	New York United States	R
40 21094 KDPV	Wallace B. Flint F.H. Pearson	WoodBkn YM1,95 2Dks	835 793-746			1885	J. McDonald	Bath, Maine	Flint & Co.	178'4"	35'4"	17'7"	New York United States	RV
41 70895 WTBD	Wallacetown T. Motley	IronS ssLiv.No.3-1,88 1BHCem ssShl.No.2-96 1Dk2trB	1626 1543-1626	+	100A1	1874	T.R. Oswald	Sunderland	Hargrove & Fraser	252'1"	38'7"	23'5"	Liverpool British	24 " 9 8 " 11
42	Walle J. Johnsen	WoodBkn 90-90 (exEvaCarvell) YM12,96 1Dk2trB	589 523-544			1872	W. Hogg	St. John, N.B.	M. Pedersen	153'3"	33'0"	16'2"	Mandal Norwegian	N
43 100115 DKemp	Walleda H. Elderkinn	Wood3MstSr 96 2trB 98 YM2,96 1Dk	280 -249			1892	H. Elderkinn & Co.	Pt. Greville, N.S.	McIntosh, Terrio & Co.	124'5"	31'4"	11'2"	Parrsbro NS British	R
44	Walter A. Nilsen	WoodBkn 96 96 1Dk	150 136-140			1846	.....	Wilming- ton	Acties. "Walter" (O.A. Lefsaeker)	98'0"	25'5"	8'8"	Tönsberg Norwegian	N
45 26633 WMPC	Walter H. Wilson G.W. Doby	Iron4MstBk -93 ssCal.No.3-7,95 1BHCem 2Dks(UptIrn-ws)	2518 2347-2461	+	100A1	1882	Harind & Wolf	Belfast	S. Lawther & Sons	308'1"	42'7"	24'9"	Belfast British	26 " 6 8 " 1
46 26850 JQGP	Walter J. Cummins J. McIlwain	WoodBn 90-90 IB	145 145-113			1865	Brown	Miramichi	Miss E. McIlwain (J. McIlwain, Mgr.)	91'3"	23'1"	11'6"	Wigtown British	12 " 2 1 " 11
47 26944	Walter Miller W.B. Barton	WoodSr -96	134 117-125			1890	P.M. Leod	Black River St. John, N.B.	N.C. Scott	93'2"	27'7"	7'3"	St. John, N.B. British	
48 26977	Walter Siegfried H. Siegfried	WoodBk 1Dk	426 358-394			1871	Ernst Dreyer	Reihersteig	N. Meiler & Sons	135'2"	27'9"	15'8"	Shanghai British	
49 26920	Walter Sumner Walter Sumner	WoodSr -98 J.J. Pilgram	151 129-147			1891	F.W. Sumner	Moncton, N.B.	F.W. Sumner	91'6"	28'1"	9'0"	Moncton NB British	R
50 70809 PGHT	Walter Ulric W. Williams	WoodSr -94 IB Salted 1Dk J. Williams -97	112 112-91	Cont. 4	A1 Pmd from 10,95 Pmd A&CP * 4.95	1875	Owens	Nevin	E. Williams (H. Parry, Mgr.)	85'8"	22'5"	10'9"	Carnarvon British	11 " 9 1 " 5
51 1306 KHTP	Walter W. Rasin C.P. Panaman	Wood3MstSr 90-90 2Dks	679 -648			1890	H. Brusstar & Bro.	Baltimore	J.N. Stetson	160'0"	35'8"	16'2"	Philadelphia United States	R
52 1246 KGRB	Waltham H.W. Barter	Wood3MstSr 90-90 (exWilliam F. Green & Son) YM6,95 1Dk	523 -449			1889	W.F. Green & Son	East Boston Mass.	H.W. Barter	165'9"	35'0"	12'0"	Boston Mass United States	R
53	Waltikka I. Ekholm	WoodS -91 F&YM7,96 1Dk2trB	942 -942			1873	H. Kjaldström	Nystad	J. Rivell	175'8"	36'4"	21'6"	Nystad Russian	V
54 26311 MHCS	Wanderer T.S. Tupman	Steel 4MstBk -96 ssLiv.No.1-95 1BHCem 2Dks(UIrn-ptws) FloorsIrn	2903 2765-2801	+	100A1	1891	W.H. Potter & Sons	Liverpool	Wanderer S. Co. (Lim.) (W.H. Potter & Sons)	309'0"	46'0"	25'8"	Liverpool British	27 " 6
55 26665 JBYK	Wandering Jew G.W. Porter	WoodBk -94 2Dks	303 -288			1878	J.B. Holmes	Matta- poisset, Mass.	Pacific Steam Whaling Co.	116'0"	27'6"	15'8"	S. Francisco United States	
56 26749 JYQP	Wandering Jew J.S. Little	WoodBkn YM5,95 2Dks	667 -634			1880	Smith & Terry	Greenport, N.Y.	J.S. Little	142'0"	34'0"	18'0"	Philadelphia United States	R
57 26617 QHNP	Wandrian E.D. Wood	Wood3MstSr -93 1Dk	349 285-311			1883	L. Hatfield	Parrsboro', N.S.	E.D. Wood	135'3"	32'3"	12'5"	Parrsbro NS British	R
58	Wandsbek N.J. Lorenzen	Steels 96-96 (exArdencaple) 1BHCem 1Dk2trB ssNYkNo.3-3,98	1782 1659-1737	+	100A1	1885	A. Stephen & Sons	Glasgow	Knöhr & Burchard, NH.	264'0"	39'6"	23'4"	Hamburg German	25 " 0 5 " 1
59 75 HYTP	Wanja E.A. Corfitzson	WoodBk 96-96 F&YM4,95 1Dk2trB	413 361-384			1891	T.C. Jönsson	Helsingborg	C. Sylvan	130'8"	31'0"	14'4"	Helsingborg Swedish	V
60 73811 PHVT	Wanlock R. Griffiths	IronBk -96 ssLon.No.3-12,88 1BHCem ssLon.No.1-93 1Dk2trB	777 713-745	+	100A1	1875	London & Glasgow Co.	Glasgow	J.I. Jacobs & Co.	189'7"	31'3"	19'1"	London British	20 " 1 3 " 3
61 20489 HJMF	Wansbeck J. Smith	WoodBk 97 HTBly.75 cf	403 388-392	+		1868	Hodgson	Sunderland	R.L. Manners	128'6"	28'1"	17'1"	N. Shields British	R
62 261 HQH	Wanskapan J.A. Jansson	WoodBk -93 (exVenskabet) 1Dk	278 246-258			1868	S. Johnsen	Arendal	F.J. Edström	117'9"	28'3"	11'5"	Vaddö Swedish	
63 26936	Wapiti J.F. Sivani	WoodSr 1Dk	119 107-100			1889	J. McGill	Shelburne, N.S.	A.F. Stoneman & Co.	90'4"	24'2"	9'7"	Yrmouth NS British	
64 HPGD	Warden Law E. Abrahamsen	WoodBk HTBr.78 cf Salted	475 439-428	+		1871	J. Gill	Sunderland	Actieselskabet "Union" (C.R. 66, Mgr.)	138'0"	29'3"	17'7"	Brevig Norwegian	
65 26987 KBQH	Warner Moore F. Crockett	Wood3MstSr 1Dk	443 -421			1883	Atkinson & Fillmore	Newburypt Mass.	Warner Moore	143'3"	33'5"	15'1"	Richmd Va United States	R
66 21039 KCNQ	Warren Adams Given	Wood3MstSr YM3,96 1Dk	667 -634			1884	J.T. Bideout & Co.	Bowdoin- ham, Me.	J.B. Drake	163'4"	35'1"	13'1"	Bath, Me. United States	R

Numero Officiel.	Nom du Navire. Matériau. Grément, etc.	Tonnage Officiel.	Détails de la Classification.		Construit.			Armateurs.	Dimensions d'après la Donanc. Superstructures, &c.			Port d'Armement.	Pavillon.
			Capitaine. Ex-nom, s'il y a l'eu.	Visites Périodiques. Nombres des Ponts.	Total. Sous le Pont. Net	Cote. Surveillance Spéciale. Date de la dernière Visite.	Port de Visite.		Quant.	Par qui.	Os.		
67 80723 JTLH	Warren B. Potter A.J. Stocum -92	Wood3MetSr 2Dks	368 350-350				1879 Goss&Sawyer Bath, Maine	P.G.Thomson	130'0 32'4 12'0	N Bdfrd Mas			
68 83193 WBQF	Warrior A.G. Kitchin81-84 F&YM6,95	WoodS 2Dks	1727 1485-1687				1884 J.Kitchin RiverJohn, N.S.	Alex.C.Macdonald	221'0 40'5 24'2	Pictou, N.S.			
69 61583	Jackson	WoodSr 1Dk	102 96-102				1875 JohnMarten JordanRvr, N.S.	J.Jackson	80'0 22'1 10'0	Halifax, N.S.			
70 81334 HJRD	Warwick A.E. Penney -98	Wood3MetSr 2Dks	610 580				1891 A.D.Story Essex, Mass.	E.S.Aldrich	152'6 35'0 17'1	Providence, R.I.			
71 91347	Thompson	IronBarge	161 147-161				1885 A.Jack&Co. Seacombe	LiverpoolGrain Storage&Transit Co.(Lim.)	75'0 22'2 10'6	Liverpool			
72 90074 MPQW	Warwick Castle A.Ward -96	WoodKBarge IB	86 82-76	+10A1	Sou LA&CP		1892 J.&W.B.Har- 5mo voy 9&12yrsMat	Little-hampton T.W.Howard	85'5 21'6 7'0	London			
73 1578 HSRD	Wasa P.Engvarsson F&YM12,93	WoodBn 1Dk	236 215-212				1886 A.P.Anders- Figeholm	G.W.Hammarberg	113'2 23'5 11'6	Figeholm			
74 91347	Wasaborg	WoodBk	-346				1858 Swine-münde	H.Sotka	113'9 28'2 15'6	Nystad			
75 92378	Wascano Batsler 88	WoodSr 1Dk	121 105-115				1888 J.M.Steeves Coverdale, N.B.	W.H.Steeves	88'2 26'3 8'2	St.John, N.B.			
76 84165 WFBC	Wasdale Fisher 1BHCem ssLiv.No.3-11,94 2Dks 3rdSurvey11,94	IronS	1879 1742-1755	+100A1	Lon A&CP		1881 Whitehaven Whitehavn S.B.C.(Lim.)	W.Kelly	262'3 39'3 24'1	Liverpool			
77 1029 SVBJ	Washington Cafiero YM11,96	WoodBk 2Dks	655 591-636				1874 A.Bonifacio Castellamre	S.Cacace	146'0 32'0 20'6	Castellamare			
78 RPF8	Wasili A.Jejoroff	WoodSr	-323				1892 Salmis	W.Hosainoff	112'8 33'1 12'6	Sordayala			
79 56384 JQJP	Watch H.Ellison -97	WoodBn HTLon.83 ptIR Roof	304 275-266		Gns A&CP		1869 Sebire Guernsey	C.Thompson	124'8 25'6 14'1	Guernsey			
80 26846 HCSF	Watchful B.S.Coulbourn -91	WoodSr 1Dk	139 -132				1858 Clayton, N.Y.	E.P.Burton&Co.	108'6 22'6 8'6	Philadelphia			
81 55131 MFQV	Water Bird E.H. Marshall -95 (exJames Methuen) of Salted	WoodSr	103 103-84		Pmd A&CP		1868 Webster Fraser- burgh	W.J.Williams (Mrs.D.M. Williams)	83'2 21'7 10'3	Liverpool			
82 32210 QVKG	Water Witch E.H. Marshall -98	WoodBk 2Dks	236 236-236				1820 BritishGovt. Pembroke	A.McGregor	99'5 22'6 17'4	Hobart			
83 NHDJ	Waterfox M.Nissen (exMacassar,exFelixII.) F&YM6,93	WoodBk	366 275-348				1876 E.P.Botter Hammel- Warden	M.Nissen	127'0 26'0 13'4	Copenhagen			
84 78631 SQWV	Waterloo W.H.Fellous -96 ssLiv.2ndNo.3-10,96 2Dks 2BHCem.	Iron4MetBk	1976 1811-1792	+100A1	Liv A&CP		1878 C.Connell& Co. Glasgow	J.Edgar&Co.	282'5 40'2 24'2	Liverpool			
85 20184 MSLD	W. Gray	WoodSr 1Dk	116 -111				1848 Waldoboro, Me.	J.F.Cassidy	84'0 20'6 8'2	Bangor, Me.			
86 91194 SHTC	Waterqueen R.H.Dreijer95-95 of F&YM7,95 1Dk2trB (exHarrietM.Gregor)	WoodBk	339 315-331		Lon A&CP		1871 M'Gregor HobartTwn	Actieselskab (M.Nissen)	134'2 27'6 15'9	Copenhagen			
87 92194 SJVH	Waterwitch H.Gardener84-86 HTPtA.77 of Salted	WoodBn	206 201-194		Pts A&CP		1871 Meadus Poole	S.Ash	112'0 25'8 12'8	Portsmouth			
88 NK7M	H.J.Hansen (exJensHintze) F&YM7,93	WoodBn	195 173-168				1873 G.N.Sandorpf Rönne	M.Nissen	109'5 22'1 11'6	Copenhagen			
89 69745 WNGD	Wau-bun J.E.Avis -94 YM2,92	WoodBn 2Dks	165 154-165				1873 R.P.Egan Cape Hawk, N.S.W.	FrankK.Terry	115'5 25'0 9'4	Rockhmptn			
90 3430 WVJF	Wave J.Smith84-87	WoodBk 2Dks	508 465-448				1873 Machias, Me	C.D.Avis	137'0 30'1 17'2	Camden, NJ			
91 2550 HQBK	Wave Crest J.Smith84-87	WoodSr	108 108-94				1848 Maldon	W.R.Smith	74'6 20'6 10'0	Lynn			
92 33414	Wave Queen C.Boucher95-94 HTGns.96 of Salted	WoodBk	182 182-182				1867 D.Anderson Brockville, Ont.	RobertC.Smithjr.	110'1 22'5 9'7	Pt.Hpe.Ont.			
93 58040 LJFY	Wawbeek Edgett	WoodBk	325 325-293	Rest. 6 A1	Gns A&CP		1870 Harvey Little-hampton	R.J.Dorey	130'6 27'2 14'1	Guernsey			
94 72363 PQDN	Wawfarer T.Dunning -91 ssShl.No.2-95 1BHCem	WoodCtrYt	26 26-26	Cont. 11 A1	Sou A&CP		1876 Hatcher Northam	H.G.Hodgkinson	52'0 13'0 7'3	Southmpts			
95 91286 KFBK	Wavertree J.Thomas -95 ssCal.No.2-95 2Dks 1BHCem (exSouthgate)	IronS	2170 2014-2118	+100A1	Cal LA&CP		1885 Oswald, Mor- daunt&Co. Southmptn	LeylandShppg.Co. (Lim.)(R.W.Ley- land&Co., 18yrs.)	279'0 40'2 24'4	Liverpool			
96 85575	Wayfarer T.Dunning -91 ssShl.No.2-95 1BHCem	WoodSr	-100 2089	+100A1	Liv LA&CP		1883 C.Dowling Hopewell Cape, N.B.	W.H.Steeves	76'4 24'8 8'2	St.John, N.B.			
97 93698 KHTW	Wayfarer T.Dunning -91 ssShl.No.2-95 1BHCem	IronS	2089 1949-1935	+100A1	Liv LA&CP		1886 W.H.Potter& Sons Liverpool	"Wayfarer" S.Co. (Lim.) (W.H.Potter & Sons)	278'0 40'1 24'2	Liverpool			
98 HJNT	O.Nichelsen -93 YM5,96	WoodBk 1Dk2trB	658 593-610				1874 Digby, N.S.	Actieselskabet "Wayfarer" (N.M.Gram)	140'8 33'4 18'0	Drammet			
99 81521 KMJR	Wayne	WoodSrBarge 1Dk2trB	820 -761				1895 Kelley, Spear & Co. Bath, Me.	StaplesCoalCo.	174'6 35'4 16'0	FallRiv Mas			

Concerned by

Abandoned

Sunk by Collision

Wrecked by



Official No.	Ship's Name.		Material, Rig, &c.	Registered Tonnage.	Particulars of Classification.			Built.			Owners.	Registered Dimensions, Deck Erections, &c.			Port of Registry.	Moulded depth.	Registers in which entered.
	Code Letters.	Master.			Late Name, if any.	Special Surveys.	No. of Decks, &c.	Gross.	Under dk.-Net.	Character.		When.	By Whom.	Where.			
			Part of Survey.	Year assigned.							Date of last Survey.				Year assigned.	Equipment.	Letter.
10011		<b>Weathersfield</b> J.E.Crocker 94-96 1BHCem	IronBk	1101	+		Lon Lv	1865	R.Duncan & Co.	Pt.Glasgow	T.G.MacCarthy	214'5"	34'7"	21'0"	Wellington, N.Z. British		
10012		<b>Webers Minde</b> C.Madsen -90	Wood3MatSr	191		182-1 7 3	Lon Lv	1891	R.Martensen	Årskjöbing	J.A.Kromann	103'0"	25'2"	11'7"	Marstal Danish	V	
10013		<b>Webfoot</b> Downelly	Wood3MatSr	362		3 4 4	Lon Lv	1869	.....	Coos Bay, Oreg.	Simpson Bros.	146'5"	31'0"	10'5"	S.Franisco United States		
10014		<b>Webster Barnard</b> J.S.Marshall -82	WoodSr	150		1 4 3	Lon Lv	1868	Parker	Bucksport, Me.	H.Lord	97'3"	26'9"	8'5"	Bangor, Me. United States		
10015		<b>Weehawken</b> J.D.	WoodSr Barge	448		3 8 3	Lon Lv	1896	.....	Bath, Me.	Delaware & Hudson Canal Co.	145'5"	34'4"	11'1"	New York United States		
10016		<b>Wega</b> H.Haun 94-94	IronS	1146		1115	Lon Lv	1877	H.F.Ulrichs	Vege sack	W.A.Fritze & Co.	206'7"	34'4"	20'3"	Bremen German	GV	
10017		<b>Weiwer</b> F.Albrecht 97-97 (ex Maggie Trimble)	IronBk	800 820	+*	756-7 9 8	Msl	1870	A.Stephen & Sons	Glasgow	A.W.H.Johanning Flüggre, Johannsen & Lubinus	191'8"	31'1"	19'0"	Liverpool British	20 3 8	
10018		<b>Welcome</b> A.F.W.Andersen 95-95	WoodSr	118		111-1 1 2	Auk	1882	J.Bigelow & Son	Auckland	Hernsheim & Co.	88'0"	21'8"	10'1"	Hamburg German		
10019		<b>Welcom Home</b> J.Hanks 85-85	Wood3MatSr	119		118-9 3	Lan	1885	Rawstrone	Freckelton	Mrs.M.Ashcroft	94'0"	22'4"	9'6"	Preston British	10 4 2	
10020		<b>Weljekset</b> G.B.Nyholm -91	WoodBk	115		115-1 0 0	Ply	1881	A.M.Mackenzie	Storno way	F.Mose F.Evans	85'0"	21'5"	10'6"	Plymouth British	11 7	
10021		<b>Wellamo</b> E.Satama -88	WoodSr	110		101-1 0 5	Lan	1888	A.Andersson	Kexholm	J.Pöös	141'0"	32'6"	16'7"	Nystad Russian	RV	
10022		<b>Wellington</b> C.Thomas -94	IronS	1309	+*	1123-1247	Lon s	1874	R.Duncan & Co.	Pt.Glasgow	Shaw, Savill & Albion Co. (Lim.)	239'9"	36'0"	20'8"	Glasgow British	22 2 4 4	
10023		<b>Wellman Hall</b> S.F.Knowlton -92	WoodSr	160		136-1 3 6	Advocate, N.S.	1892	S.F.Knowlton	Advocate, N.S.	S.F.Knowlton	98'5"	27'5"	9'3"	Farrsbro NS British		
10024		<b>Welsh Belle</b> H.V. Jones -97	WoodSr	120	+*	120-9 9	Bel	1875	Cox	Bideford	F.Nurse	90'5"	21'4"	10'8"	Falmouth British	12 0 1 8	
10025		<b>Welsh Girl</b> W.Duison -97	Wood3MatSr	188		183-1 5 0	Poo	1875	Francis	Pill	T.B.Bennett	100'8"	24'1"	12'5"	Chester British	13 6	
10026		<b>Weltvedren</b> Wyatt	WoodSr	138		137-1 1 6	Liv	1863	Harvey & Co.	Hayle	S.Morse	108'0"	23'5"	11'3"	London British		
10027		<b>Wemyss Castle</b> R.Albertsen	WoodSr	114		111-1 0 0	Marstal	1875	F.Hansen	Marstal	R.Albertsen	83'5"	21'0"	9'8"	Marstal Danish	V	
10028		<b>Wendur</b> W.R.Nicol 94-96	Iron4MtS	2046	+*	1899-1896	Ham	1884	C.Connell & Co.	Glasgow	A.Mackay & Co.	292'7"	42'0"	23'8"	Glasgow British	25 9	
10029		<b>Wenersborg</b> A.M.Pettersson -93	Wood3MatSr	125		125-1 2 5	Venersborg	1880	.....	Venersborg	A.F.Andersson	88'9"	21'7"	9'6"	Venersborg Swedish		
10030		<b>Wenla</b> E.Rytölä	WoodSr	530		459-5 1 1	Joutseno	1893	C.Justi	Joutseno	E.Rytölä	84'6"	23'1"	9'9"	Wiborg Russian	V	
10031		<b>Wenona</b> W.Cofers -95	WoodBk	302		237-2 6 4	Canning, N.S.	1882	J.E.Bigelow	Canning, N.S.	Donald Ross	148'9"	34'5"	13'2"	Aucklnd, NZ British		
10032		<b>Wenonah</b> O.Ellefsen	WoodBn	188		188-1 0 0	S.John N.B.	1875	T.Jenkins	S.John N.B.	Et. Interessentskab (Nicolay Friis)	112'1"	27'7"	12'9"	Porsgrund Norwegian	N	
10033		<b>Wentworth</b> Farrell	Wood3MatSr	350		309-3 2 8	Liverpool, N.S.	1889	J.Millon	Liverpool, N.S.	E.Farrell	82'8"	23'5"	9'3"	Sydney, C.B. British		
10034		<b>Wera</b> G.S.Åberg -95	WoodBg	312		291-2 8 8	Helsing- borg	1884	S.Nordström	Helsing- borg	C.Sylvan (Lim.)	119'8"	28'5"	14'2"	Helsingborg Swedish	V	
10035		<b>Wern</b> J.B.Jones -98	WoodBn	188	Cont. 4	188-1 0 0	Pmd	1876	Roberts	Portmadoc	Mrs.E.Jones	102'2"	24'2"	13'2"	Carnarvon British	14 0 1 11	
10036		<b>Werner</b> O.S.Tobiasen 72-91	WoodBk	896		808-8 4 0	Elsfeth	1883	J.Ahlers	Elsfeth	Julius Olsen	174'6"	35'2"	20'2"	Farsund Norwegian	NV	
10037		<b>Werra</b> J.Horstmann 80-86	IronBk	932		816-8 8 5	Glasgow	1876	A.Stephen & Sons	Glasgow	D.H.Wätjen & Co.	194'1"	32'0"	19'6"	Bremen German	G	
10038		<b>Weser</b> C.Billoir 96-91	IronBk	724	+*	643-7 0 5	Lim	1859	Pile, Spence & Co.	Hartlepool	H.Mentz	168'4"	30'9"	18'3"	Rostock German		
10039		<b>Wesley Abbott</b> J.M.Whittaker -81	WoodSr	144		144-1 3 7	Ellsworth, Me.	1870	J.M.Grant	Ellsworth, Me.	J.M.Higgins	95'0"	27'0"	8'5"	Ellswth, Me United States		
10040		<b>Wesley M. Oler</b> Kelly	Wood4MatSr	1061		1061-9 6 5	Bath, Me.	1891	G.G.Deering	Bath, Me.	P.Crowell	191'1"	39'0"	19'2"	Dennis, Mas. United States	R	

Numero Officiel.	Numero Coteur	Nom du Navire. Materiana, G. cement, etc.	Tonnage Gross	Détails de la Classi- fication.		Construct.		Armateurs.	Dimensions d'après le Dessin Superficie, etc.	Port d'Armement.
				Cote.	Port de Vieille Coteur maintenant en titre. Lettre d'armement.	Quant.	Par qui.			
135	72465 PJKN	West Australian D.T. Lesaurage -05 ss Lon. No. 3-8, 95 (ex G.B.S.) 1BH Cem ss Lon. No. 1-2 1DK2tr B	IronBk 596 593-545	+100A1	Lon A&CP	m	1876 J.L. Thompson Sunderland	Ship West Austra- lian Co. (Lim.) (C. Betholl & Co.)	161'7" 20'3" 17'1"	London
136	74559 QJDP	West Glen W.F. Marshall -05 ss Lon. No. 3-1, 89 1BH Cem ss Ply. No. 1-93 1DK2tr B	IronBk 720 716-700	+100A1	Liv A&CP	o	1876 Dobie & Co. Glasgow	L. Hodgson	188'4" 31'1" 18'6"	Liverpool British
137	86721 WPRQ	West Lothian R. Smith -02-92 ss Fal. No. 3-8, 95 1BH Cem 2 1/2" x 1/2" x 1/2" x 1/2"	Iron 4Mst Bk 1882 1731-1737	+100A1	Nyk LA&CP	v	1882 C. Connell & Glasgow	J. Boyd	279'5" 40'2" 23'6"	Glasgow British
138	71196 SLRW	West York <del>CONSTRUCTIVE TOTAL LOSS</del> ss Gls. No. 3-3, 89 1BH Cem ss H.K. No. 7-2	IronBk <del>724</del> 620-700	+100A1	Lth A&CP H.K.S.	o	1876 W. Doxford & Sons Sunderland	W. Dunbar	179'5" 29'9" 19'1"	Hong Kong British
139	92451 WDLV	Westaway J. Westaway -91 P&YM 9, 93	WoodBn 276 244-250				1886 E. Westaway Sauguson, P.E.I.	J.B. Westaway	111'0" 29'0" 12'4"	Charlottetown British
140		Westbury ss Lon. No. 3-7, 92 1BH Cem ss Pre. No. 1-98 1DK2tr B	IronBk 777 477	+ * A 1	Lon A&CP HKg		1867 W. Pile & Co. Sunderland	J. York K.L. Nelson	154'2" 29'1" 17'0"	Raumo Russian
141	80577 JRSV	Western Belle Mathews -95 YM4, 92	WoodSr Barge 1098 1072				1876 Goss & Sawyer Bath, Me.	W.H. Besse	183'3" 38'1" 22'5"	New York United States
142	97461 LKMg	<del>T.J. Smith</del> -95 KM5, 9 Roof Sailed	Wood3MstSr 156 154-138	+14A1	Ply LA&CP		1889 W.H. Shilston Plymouth	W.H. Shilston	110'5" 22'4" 11'1"	Plymouth British
143	80421 JPKM	Western Home Nelson 1DA	WoodSr 135 128				1874 ..... Maine France	D. Steffens	96'5" 29'0" 7'9"	S. Francisco United States
144	86527 JVGT	Western Lass E.G. Saunders -95 YM5, 92 ptIB Sailed Roof 1DA	WoodSr 110 110-100	+Cont 8A1	Ply LA&CP	12	1885 W.H. Shilston Plymouth	W.H. Shilston	90'3" 21'1" 11'1"	Plymouth British
145	49800 NEDON	Western Maid H. Forthall ptIB Sailed HTSws. 85	WoodSr 148 148-127		SWS A&CP	10	1870 Graves Peel	H.T. Graves & Co.	91'0" 22'0" 12'2"	Peel, I.M. British
146	73684 WTFV E.E.	Western Monarch L. Thomas -88 ss Ham. No. 3-3, 88 2DKs ss Liv. No. 2-96 1BH Cem	IronS 1385 1245-1315	+100A1	Liv A&CP	s	1875 Barrow S.B.C. Barrow	R. Thomas & Co.	237'0" 37'2" 22'2"	London British
147	84951 SRHD	Western Star C. J. Peterson -97	WoodBn 124 119-124				1885 J. Beer Riverton, N.Z.	B. Corrigan	99'0" 23'0" 8'8"	Sydney NSW British
148	2757 HKPV	Westernorland C.J. Neahn -95 F&YM 10, 95	WoodBk 332 285-298				1873 J.A. Nordström Sundsvall	U.A. Horney	129'6" 25'9" 12'2"	Sundsvall Swedish
149	104734 PGDT	Westfield D. Addison -88 1BH Cem	Steel 4Mst Bkn 1108 1028-1018	+100A1	PGI A&CP	r	1896 Russell & Co. Pt. Glasgow	Bkn. Westfield Co. (Lim.) (J. Nicoll & Co.)	210'5" 35'6" 19'5"	Dundee British
150	91188 JTPV	Westgate R.W. Neville -96 ss Lon. No. 3-1, 97 2DKs	IronS 1921 1776-1814	+100A1	Liv LA&CP Lon	u	1885 R. & J. Evans & Liverpool	Gracie, Beazley & Co.	259'0" 40'4" 24'2"	Liverpool British
151	80423 WVPC	Westland R. Kelly -93 ss Lon. No. 3-4, 87 1BH Cem ss Liv. No. 2-95 2DKs	IronS 1186 1048-1116	+100A1	Lon A&CP	r	1878 E. Duncan & C. Pt. Glasgow	Shaw, Savill & Albion Co. (Lim.)	222'8" 35'1" 21'0"	Glasgow British
152	87868	Westmoreland Comp Flat	136 130-136				1881 J. Thompson Northwich Steel frame planked	Salt Union (Lim.)	88'5" 20'5" 9'2"	Liverpool British
153	100551 NCVD	Westmorland A.G. Virgie -93 F&YM 2, 94 1DK2tr B	WoodBk 772 709-698				1893 A. Black Harvey, N.B.	Barque Westmor- land Co. (Lim.)	161'4" 35'3" 18'3"	Dorchester British
154		Westphalia J.K. Jeldsen -88 1DK2tr B	WoodBk 431 334-399				1841 ..... Bremen	R. Jacobsen	115'6" 30'6" 17'9"	Fredrikstad Norwegian
155	90315 JSLT	Westward Ho T.W. Stephens -90-90 ss NSW No. 3-5, 97 1DK2tr B	IronBk 1287 1168-1219	+100A1	Lon A&CP Lon	r	1884 J. Laing Sunderland	R.H. Gayner	225'5" 34'9" 20'9"	Sunderland British
156	2365 HSTM	Wetteren C.V. Carlsson -96 1DK	WoodSr 153 145-138				1886 S. Groth Sjötorp	J.F. Olofsson	96'7" 21'1" 10'0"	Lemunda Swedish
157	94270	Whangaroa H. Abbott -95 1DK	Wood3MstSr 143 127-131				1893 W. Brown Totara, N.Z.	W. Brown	119'7" 27'8" 6'3"	Anokind, N.Z. British
158	61332 HCLF	Whim J.J. Mathews -82-86 HT Fal. 82 ptIB Sailed	WoodSr 135 135-112				1865 Dewdney Brixham	W.J.M. Hawkey	96'5" 21'5" 12'3"	Brixham British
159	93739 KNFS	Whinlatter S.H. Quayle -94 ss Bhn. No. 2-95 1BH Cem (ex Mary Roberts)	IronBk 1399 1304-1320	+100A1	Bhn A&CP	s	1887 W. Pickersgill & Sons Sunderland	T. Williamson	236'0" 37'3" 21'8"	Liverpool British
160	26347	White Cloud Robinson	WoodSr 244 231				1853 ..... Clayton NY	G.W. Morgan	130'5" 25'0" 10'4"	New York United States
161	72871	White Oak 1DK	WoodSr 202 189-180				1867 D. Ghisholm Oakville, Ont.	J. Quinn	111'0" 24'8" 9'5"	Engatn, Ont. British
162		White Rose P.L. Aaro -94 F&YM 11, 94 ptIB Sailed 1DK2tr B HT Lon. 79	WoodBk 1545 1404-1471		Lon A&CP	9	1874 Dunn Quebec	Actiesselskabet "White Rose" (Chr. Rütter)	212'4" 39'8" 24'4"	Christiania Norwegian
163	81210 KQHD	White Wings R.E. Davison -89 F&YM 6, 96 2DKs	WoodBkn 679 579-654				1889 W.E. Woodall & Co. Baltimore	G.M. Stewart & Co.	168'0" 33'4" 17'2"	Baltimore United States
164	100866	<del>A. L. ...</del> S.F. ... 1DK	WoodBkn 430 339-396				1893 W. Charland Quebec	White Wings Ship	142'0" 28'6" 12'5"	Quebec British
165	10457C NMPQ	Whitlieburn J. Stephen -85-94 1BH Cem 1DK2tr B	SteelS 2006 1871-1875	+100A1	Cal LA&CP	u	1894 C. Connell & Co. Glasgow	M. Carswell (J. Thompson, Jun. Mgr)	270'0" 41'0" 23'5"	Glasgow British
166	81026 KCLN	Wide Awake A.E. Winfield (ex Hattie Irving) 1DK	WoodSr 118 -112		Shi		1882 J. Olive Carleton, N.B.	C. Doherty	87'8" 25'5" 8'6"	Rockland, N.B. United States

Lost by Collision

General No. Code Letters	Ship's Name.	Material, Rig, &c.	Registered Tonnage.	Particulars of Classification.			Built.			Owners.	Registered Dimensions, Deck Erections, &c.			Port of Registry.	Weighted Length.	Registered Length.
				Gross.	Character.	Port of Survey.	When.	By Whom.	Where.		Length.	Breadth.	Depth.			
1000 WFT	Widgeon <i>G. Hall</i> -96	WoodSw	239				1863	Gray & Young	Sunderland	G. Hall	101' 8"   25' 9"   15' 1"	N. Shields British	15' 9"	2' 9"		
1001 WFL	Wieland <i>F &amp; Y M 7, 90</i>	WoodBk	618				1862	J. Lange	Vege sack	H. Salming	144' 7"   31' 4"   17' 6"	Riga Russian			G	
1002 WFL	Wifsta Warf <i>J. Petersson</i> -91	WoodBk	469				1870	A. Kjellén	Wifsta Warf	A. B. Elfversson	138' 2"   30' 5"   15' 8"	Gothenburg Swedish			V	
1003 WFL	Wigilant <i>E. Michelson</i>	WoodSr	-107						Denmark	K. E. Damen	77' 1"   25' 0"   9' 7"	Ekenäs Russian				
1004 WFL	Wiik <i>J. A. Petersson</i> -96	WoodBk	282				1883	N. P. Björck	Bro. Ralgn	O. M. Wiklund	106' 7"   29' 3"   13' 3"	Norrnsund Rslgn Swedish				
1005 WFL	Wik <i>J. Andersson</i> 94-71	WoodBn	178				1871		Strömstad	C. J. Andersson	89' 1"   22' 1"   12' 0"	Strömstad Swedish				
1006 WFL	Wiktorja <i>A. V. Ohlsson</i> -96	Wood3MstSr	139				1852		Carlstad	A. V. Ohlsson	95' 0"   20' 8"   10' 0"	St. Anna Swedish				
1007 WFL	Wild Rose <i>F. M. Adam</i>	WoodSr	137	11 A1	Mau	1888	C. Gent	Plymouth		J. H. Adam & Co. C. Nairac	95' 3"   21' 4"   11' 8"	P. Louis Man British				
1008 WFL	Wild Wave <i>J. Anderson</i> HT Hbt. 81	WoodBk	251		Hbt	11 1875	Croft	Liverpool		Facy & Fisher	119' 1"   27' 1"   12' 8"	Hobart British				
1009 WFL	Wild Wave <i>J. Rosevear</i> -96	WoodBn	160		Brs	7 1861	Cox	P. E. Island		J. Rosevear	100' 2"   22' 6"   11' 4"	Fowey British			V	
1010 WFL	Wildwood <i>J. M. Perry</i> -96	WoodBk	1578				1883	J. K. Dunlop	St. John, N.B.	Wm. Thomson & Co.	222' 3"   40' 1"   24' 0"	St. John, N.B. British			V	
1011 WFL	Wiley Smith <i>1 Dk</i>	WoodBn	129				1866		River Philip N.S.	Thomas Donnison	82' 9"   23' 2"   9' 7"	Pugwash NS British				
1012 WFL	Wilhelm <i>M. W. Wilmsen</i> -90	WoodS	1357				1871	W. Moses & Son	Bath, Me.	D. Cordes & Co.	201' 4"   38' 4"   23' 9"	Bremen German			V	
1013 WFL	Wilhelm <i>C. J. Grönroos</i> -84	WoodBg	-821				1874		Dragsfjerd	G. A. Fredriksson	114' 8"   28' 2"   15' 8"	Åbo Russian				
1014 WFL	Wilhelm Anton <i>I. C. Olsen</i> -90	Wood3MstSr	249				1876	J. Ormann	Kürbis	O. Grant	109' 2"   27' 3"   12' 4"	Orrenhof Russian				
1015 WFL	Wilhelm Birkedal <i>E. Stangebye</i>	WoodBk	863				1859		Sideby	Hj. Ridderstad	99' 7"   27' 1"   13' 3"	Raumo Russian				
1016 WFL	Wilhelm Linck <i>H. Wulfsen</i> -95	WoodBk	689				1893		Melsil	Moritz Gebrüder & Ottemann	95' 5"   25' 0"   13' 5"	Riga Russian			V	
1017 WFL	Wilhelm Ruthern <i>1 Dk</i>	WoodSr	-112				1877	C. Lange	Bremerhaven	G. T. Monsen	182' 3"   32' 9"   21' 3"	Stavanger Norwegian			NV	
1018 WFL	Wilhelm Tell <i>A. J. Green</i> 93-93	Steel 4MstBk	3107	100 A1	Liv	1891	Ramage & Ferguson	Leith		Eckenstein & Mead	323' 0"   47' 2"   25' 2"	Liverpool British	27' 6"	6' 6"		
1019 WFL	Wilhelmina <i>O. J. Engman</i>	WoodBk	287				1874	A. Granskog	Kaskö	K. A. Johansson	114' 8"   29' 5"   15' 1"	Mariehamn Russian				
1020 WFL	Wilhelmine <i>P. M. Oldesfar</i>	IronS	877				1875	Act. Ges. "Weser"	Bremen	Et Aktieselskab (P. N. Winther)	193' 1"   30' 9"   19' 1"	Nordby Fanø Danish			V	
1021 WFL	Wilhelmine <i>A. Henriksen</i> (ex Arandia)	WoodBk	424		Sng	14 1863	Hill	Bristol		Actieselskabet "Wilhelmine" (O. A. Johansen)	136' 4"   27' 3"   17' 1"	Fredrikstad Norwegian			N	
1022 WFL	Wilhelmine <i>Heult</i>	WoodBk	339				1856		New York, U.S.	Henry Thackray	111' 8"   27' 2"   15' 4"	Turks Island British				
1023 WFL	Wilkesbarre <i>J. O. Humphrey</i> (ex Steamer)	WoodSr Barge	1678				1888	C. Luhring	Hammelwarden	J. Hubert	117' 4"   27' 1"   11' 4"	Hamburg German			V	
1024 WFL	Will W. Case <i>J. Whalman</i>	WoodBk	583				1848		Fredriks-haven	A. A. Thoresen	102' 0"   28' 8"   13' 5"	Tönsberg Norwegian			N	
1025 WFL	Willa <i>O. Andresen</i> -92	WoodSr	222				1862	H. B. Zurmeyer	Papenburg	Joh. J. Pelmann	88' 6"   22' 2"   10' 5"	Papenburg German			G	
1026 WFL	Willard Mudgett <i>A. C. Colcord</i> 78-93	WoodBk	875				1880		Setauket, N.Y.	Central R. R. Co. of New Jersey	239' 6"   47' 0"   19' 5"	New York United States			R	
1027 WFL	Willard Saulsbury <i>Pendleton</i>	WoodSr	170				1878	S. Starrat	Rockland, Me.	Alaska Packers' Association	143' 1"   31' 7"   17' 6"	S. Francisco United States				
1028 WFL	Willem <i>Jago</i> -93	WoodG	-134				1848		P. E. Island	Rederiselskabet "Willa" (Aug. Lehmann)	100' 5"   24' 9"   15' 2"	Dröbak Norwegian	16' 9"	3' 0"		
1029 WFL	Willem Eggerts <i>J. G. Gril</i> 80-87	IronBk	1354	100 A1	Phi	8 1885	H. M. Intyre & Co.	Paisley		Brantjes & Co.	230' 0"   36' 0"   21' 0"	Purmerend Dutch	22' 5"			

Numero d'Officiel.	Numero d'Ordre.	Nom du Navire. Matériau. Grément, etc.	Tonnage	Détails de la Classification.			Construit.			Dimensions d'après le Tonnage. Superstructures, &c.			Port d'Armement.	
				Total.	Cote.	Port de Visite.	Quant.	Par qui.	Où.	Longueur.	Largeur.	Creuse.		
204	64889	Willemina WoodBn	177											
205	304	Willi WoodBn	247				1888	C.Thorén	Oscarshamn	C.J.Sandell	115-9	23-3	11-8	Oscarshamn Swedish
206	497	William WoodBk	630	+	3,89	Liv	9	1874	M'Dougall	P.E.Island	160-5	31-3	18-2	Porsgrund Norwegian
207	886	WoodBk	363					1869	R.Pace	Sunderland	120-2	27-7	16-7	Arildalge Swedish
208	64314	WoodBkn	208	+				1872	Cox	Bridport	114-5	24-2	12-9	British
209	497	WoodBg	210	+				1856	W.Bisson	Jersey	104-5	24-0	13-6	Guernsey British
210	497	WoodBn	138					1828		Shaldon	85-2	20-5	12-0	Yarmouth British
211	497	WoodBn	123					1855		P.E.Island	83-2	22-1	11-6	Waterford British
212	497	WoodBn	133					1868	P.Petersen	Nyborg	89-6	21-8	10-5	Nyborg Danish
213	20095	William A. Grozier WoodSr	117					1865		Kennebunk Me.	91-6	22-5	8-9	Provincetn. Mass. United States
214	26992	William A. Morrell WoodSr	109					1868		Elizabethport, N.J.	84-6	27-0	7-2	New York United States
215	70483	William Ashburner Wood3MstSr	205	+				1876	Ashburner	Barrow	115-1	25-1	12-8	Barrow British
216	80448	William B. Herrick Wood3MstSr	499					1874	G.E.Currier	Nwbryprt. Mas.	146-6	34-0	19-0	Boston Mass. United States
217	81533	William B. Palmer Wood4MstSr	1806					1896	N.T.Palmer	Bath, Me.	257-2	42-1	20-1	Bath, Me. United States
218	80508	William B. Steelman Wood3MstSr	441					1875		Absecom. N.J.	180-6	32-7	17-7	Perth Amboy, N.J. United States
219	81380	William Bowden Wood4MstSr	778					1892	Hall Bros.	Pt Blakeley Wash.	185-6	38-8	15-4	S. Francisco United States
220	26199	William Butman WoodSr	109					1861	J.H.Lane	Searsport, Me.	87-9	24-4	8-0	Thomaston, Me. United States
221	81376	William Chester Wood4MstSr	1034					1890	G.G.Deering	Bath, Me.	191-4	38-3	19-3	Bath, Me. United States
222	81330	William Churchill Wood3MstSr	432					1891	J.Davidson & Son	New London Ct.	143-6	34-7	11-0	New London United States
223	80488	William Cobb Wood3MstSr	425					1874		Dighton, Mass.	128-4	32-0	15-8	Red Beach, Me. United States
224	17684	William Crow WoodBn	116					1841		Newcastle arp73	73-6	20-5	12-0	Yarmouth British
225	46917	William Cundall WoodSr	262					1863	Clark	P.E.Island	113-0	25-2	13-9	Dover British
226	80233	William D. Hilton Wood3MstSr	325					1871	Goss & Sawyer	Bath, Me.	124-5	32-2	11-1	Provincetn. United States
227	80275	William D. Marvel Wood3MstSr	454					1872		Wilmington Del.	139-0	33-7	14-9	Fall Riv. Mass. United States
228	28017	William Dyer WoodBn	186	+				1865	Lumsden	Sunderland	97-9	23-6	13-3	Guernsey British
229	81086	William E. Downes Wood3MstSr	754					1885	Geo.Hawley	Bath, Me.	164-0	37-3	18-0	Newhvn Con. United States
230	81305	William E. Morrissey WoodSr	124					1890		Essex, Mass.	93-4	23-5	9-0	Glo'ster Mas. United States
231	26649	William F. Burden WoodSr	129					1858		Norwalk, Conn.	95-7	26-6	7-5	Baltimore United States
232	81451	William F. Campbell Wood3MstSr	212					1893	G.R.Campbell & Co.	Cherryfield, Me.	112-8	29-5	8-3	Machias, Me. United States
233	80945	William F. Collins Wood3MstSr	304					1882	Goss & Sawyer	Bath, Me.	128-2	30-3	9-1	Boston Mass. United States
234	76095	William F. Green Wood3MstSr	267					1879	J.H.Grant	Ellsworth, Me.	115-7	28-5	12-1	Boston Mass. United States
235	81137	William F. Witze- Wood4MstSr	473					1887	Benderson	Fairhaven, Cal.	160-0	35-0	12-2	S. Francisco United States
236	26706	William Flint WoodSr	250					1863		Waldoboro, Me.	108-3	28-4	9-9	Bangor, Me. United States
237	80824	William G. Irwin WoodBn	348					1881	Turner & Rundell	S. Francisco	135-0	32-9	13-0	S. Francisco United States
238	87969	William George Wood3MstSr	151	+				1876	Jones	Rhyl	97-7	24-0	11-9	Chester British
239	80697	William Gordon WoodBk	756					1876	James McNairn	Buctouche, N.B.	168-7	33-8	13-0	British
240	80697	William H. Bailey Wood3MstSr	489					1878	D.Carll	City Island, N.Y.	146-6	34-6	15-1	Perth Amboy, N.J. United States

Official No.	Ship's Name.	Material, Rig, &c.	Registered Tonnage.	Particulars of Classification.				Built.			Registered Dimensions, Deck Erections, &c.			Port of Registry.	Moored Depth.	
				Gross.	Character.	Port of Survey.	Year assigned to vessel.	When.	By Whom.	Where.	Length.	Breadth.	Depth.			Flag.
Special Surveys.	No. of Decks, &c.	Under Tk.-Net.	† for Special Survey. Date of last Survey.											Equipment Letter.	†	
11319	William H. Clifford	Wood4MstSr	1594					1895	Percy & Small	Bath, Me.	Percy & Small	221'6"	43'5"	19'6"	Bath, Me.	R
11320	William H. Connor	Wood8	1496					1877	M. Packard	Searsport, Me.	Pendleton, Carver & Nichols	210'4"	40'5"	24'2"	Searsport, Me.	RV
11321	William H. Davenport	Wood3MstSr	256					1892	F.S. Bowker	Bath, Me.	F.S. Bowker	123'5"	30'5"	8'6"	Bath, Me.	R
11322	William H. Davidson	Wood3MstSr	287					1894	J. Davidson & Son	Nw London, Ct.	W.H. Davidson	122'0"	32'5"	11'2"	New London Conn.	R
11323	William H. Kenzel	Wood3MstSr	430					1865	Th. Marble	Staten Is., N.Y.	W.P. Richardson	129'1"	32'9"	10'3"	New York	R
11324	William H. Macy	Wood8	2202					1883	Carleton, Norwood & Co.	Rockport, Me.	Carleton, Norwood & Co.	254'9"	43'2"	28'3"	Rockport, Me.	RV
11325	William H. Rutan	Wood8	126					1851	.....	Staten Island, N.Y.	L.T. Miles	93'6"	26'0"	7'0"	Baltimore	R
11326	William H. Shubert	Wood3MstSr	643					1884	Morris & Mathis	Camden, NJ	L.K. Cottingham	146'7"	35'3"	18'0"	Philadelphia	R
11327	William H. Skinner	Wood3MstSr	262					1893	W. Skinner & Sons	Baltimore, Md.	H.G. Skinner	129'2"	30'2"	9'0"	Baltimore	R
11328	William H. Smith	Wood8	2004					1883	Goss, Sawyer & Packard	Bath, Me.	J.W. Elwell & Co.	232'4"	43'3"	26'2"	New York	RV
11329	William H. Starbuck	Wood8	1339					1882	Goss, Sawyer & Packard	Bath, Me.	J.E. Stafford	194'1"	39'0"	24'3"	New York	V
11330	William H. Sumner	Wood3MstSr	572					1891	I. Coombs & Co.	Camden, Me.	Pendleton, Carver & Nichols	165'0"	35'5"	13'0"	New York	R
11331	William H. Swan	Wood3MstSr	841					1890	J.L. Mills	Camden, N.J.	Swan & Son	171'0"	36'9"	19'5"	Philadelphia	R
11332	William Henry	WoodBn	314					1854	.....	Maine	William Burnard	112'0"	25'0"	15'5"	Nassau, N.P.	R
11333	William Hunter	WoodSr	397					1859	.....	Deep River, Conn.	T. Thommesen & Son	125'3"	30'0"	10'1"	Arendal	R
11334	William J. Lermond	Wood4MstSr	888					1885	S. Watts & Co.	Thomaston, Me.	S. Watts	181'8"	36'0"	18'5"	Thomston, Me.	R
11335	William J. Lipsett	Wood4MstSr	1026					1893	S.W. Tilton & Sons	Camden, NJ	P.B. Reed	190'0"	39'8"	20'2"	Somers Pt.	RV
11336	William J. Rotch	Wood8	1718					1881	Goss, Sawyer & Packard	Bath, Me.	W.H. Besse	218'2"	42'1"	24'2"	N. Bedford, Mass.	V
11337	William Jamieson	WoodSr	144					1878	H.B. Bathburn & Son	Mill Point, Ont.	McClelland & Co.	100'0"	25'4"	8'6"	Whitby, Ont.	R
11338	William Johnson	Wood4MstSr	777					1890	H.M. Bean	Camden, Me.	P.B. Reed	174'0"	37'5"	18'0"	Somers Pt., N.J.	R
11339	William Jones	Wood3MstSr	312					1872	H.M. Bean	E. Boston, Mass.	G.W. Crane & Co.	129'2"	30'9"	10'5"	New York	R
11340	William K. Park	Wood4MstSr	1252					1870	Griffiths	Portmadoc, C8	M. Owen	77'1"	19'8"	10'3"	Carnarvon	11'1"
11341	William Keith	WoodSr	99					1859	Jones	P'tdinorwic, C8	E. Jones & Co.	79'5"	20'2"	10'7"	Carnarvon	11'6"
11342	William L.	Wood3MstSr	513					1855	.....	Greenport, N.Y.	E.E. Rackett	138'6"	30'5"	19'6"	New York	R
11343	William L. Elkins	Wood3MstSr	241					1873	.....	Dennievill, N.J.	H. Matthews	121'4"	31'0"	8'4"	Philadelphia	R
11344	William L. Franklin	WoodSr	123					1871	.....	Baltimore	G.F. Seward & Son	96'5"	26'7"	7'1"	Baltimore	R
11345	William L. Walker	Wood3MstSr	593					1882	R. Crosbie & Son	East Boston	G.H. Rhodes	156'9"	34'3"	15'1"	Fall Riv., Mass.	R
11346	William Law	Steels	1774					1891	Russell & Co.	Greenock, 10mo	William Law Shpg. Co. (Lim.) (W. Law & Co.)	252'1"	40'0"	22'4"	Yrmouth, N.S.	23'11"
11347	William Le Lacheur	WoodBk	573					1864	J. Sebire	Guernsey, C11	LoHung	165'8"	30'5"	17'7"	Chinese	4'0"
11348	William Linthicum	Wood3MstSr	156					1894	B.J. Linthicum	Crisfield, Md.	B.J. Linthicum	112'0"	27'6"	8'0"	Crisfield, Md.	R
11349	William Lorman	Wood3MstSr	763					1881	Goss & Sawyer	Bath, Me.	L. Williams	166'8"	35'3"	16'3"	Fall Riv., Mass.	R
11350	William M. Bird	Wood4MstSr	808					1884	S.W. Tilton	Camden, NJ	P.B. Reed	172'0"	36'6"	19'0"	Somers Pt., N.J.	R
11351	William M. Wilson	WoodSr	252					1875	.....	Camden, NJ	E.A. Bragg	114'0"	30'4"	10'2"	Tuckrtn, N.J.	R
11352	William Manson	WoodBk	380					1872	J. Duthie, Sons & Co.	Aberdeen, 7mo	F.A. Fry	147'7"	27'4"	15'7"	Aberdeen, N.Z.	R
11353	William Marshall	Wood3MstSr	306					1874	Abbott, Harper & Co.	Milford, Del.	M. Cain	119'4"	31'0"	14'0"	Philadelphia	R
11354	William Mason	Wood3MstSr	465					1872	.....	Wilming- ton, Del.	J.L. Crowell	144'6"	33'5"	14'9"	Dennis, Mass.	R
11355	William Matheson	WoodSr	111					1875	.....	Essex, Mass.	W. Matheson	88'3"	23'8"	9'0"	Provincetn, Mass.	R

Numero Officiel.	Nom du Navire. Matériaux. Grément, etc.	Tonnage Total.	Détails de la Classification.				Construit.			Armateurs.	Dimensions d'après la Douane. Superstructures, Ac.			Port d'Armement
			Surveillance Spéciale Date de la dernière Visite	Part de Valeur de l'Assurance	Quant.	Par qui.	Où.	Longueur.	Largeur.		Caux.			
279 94220 MRNT	William Mitchell J.T. Cutting 92-92 1 Dh pt Stl-ws 2tr B 1BH Cem ss Aut. No. 1-93	2035 1860-1885	+100A1	Bry	1892	C.J. Bigger	Londonderry	W. Mitchell	272'7"	41'0"	23'7"	Londonderry British		
280 91266 KHDP	William Neely A.P. Thompson -90 2 Dh	897 -8 5 2			1890	H.H. Hanscom	Fairhaven, Ok.	N. Boughton	178'4"	38'8"	18'8"	Newhaven United States		
281 80816 JYFP	William O. Snow L.S. Ellis 93-95 2 Dh	589 5 8 0			1881	Goss & Sawyer	Bath, Me.	J.A. Bowen	152'9"	35'2"	15'2"	Fall Riv. Man United States		
282 80898	William P. Davis J. Lillis 95-98 2 Dh	122 -1 1 6			1878	.....	Milton, Del.	P.C. Dunford	94'3"	26'3"	6'7"	N. Lndn, Con United States		
283 80757 JTKO	William P. Hood Davis 2 Dh	666 8 3 3			1880	Goss, Sawyer & Packard	Bath, Me.	J.F. & C.A. Davis	158'4"	36'4"	16'9"	Fall Riv. Man United States		
284 80427 JPMH	William R. Huston L.O. Coleman 2 Dh	549 5 2 1			1874	.....	Pembroke, Me.	L. Williams	160'0"	36'0"	16'0"	Fall Riv. Man United States		
285 80940 JWNS	William Renton F. Hansen -99 1 Dh	447 4 2 5			1882	Hall Bros.	P. Blakely, Wsh.	J.J. Smith	148'4"	36'4"	11'9"	S. Francisco United States		
286 80844 JCMD	William Rice F. Madocks -91 1 Dh	133 -1 2 6			1869	.....	Bath, Me.	E.A. Butler	81'2"	24'5"	7'5"	Rocklind, Me United States		
287 80819 VKCO	William S. Hansell 1 Dh	307 238-3 0 7			1852	.....	Rhode Island	William F. Ogilvie	111'8"	27'5"	10'8"	Turks Island British		
288 82929 JNSQ	William Shepherd W. Williams 95 HTBEL88 GIB Salted	143 143-1 2 3	+100A1	Bel	1870	Simpson	Glasson Dook	M. Nicholson	94'0"	22'8"	11'3"	Plantwood British		
289 87219 VMQT	William S. Hansell H. Hughes -94 IB 1 Dh	-5 7	A1	Bng	1864	Jones	Flint	H. Hughes	74'0"	19'5"	9'2"	Beaumaris British		
290 80703 JFFT	William Slater S. Moody 1 Dh	222 -2 1 1			1866	.....	Thomaston, Me.	F.G. Pendleton	111'6"	27'5"	9'8"	Belfast United States		
291 80650 JWVL	William T. Donnell A.P. Davis -87 1 Dh 2tr B	538 -5 1 1			1883	Deering & Donnell	Bath, Me.	G.G. Deering	149'1"	34'3"	14'6"	Bath, Me. United States		
292 81338 KJSR	William T. Parker C.A. Burrows -91 1 Dh	179 -1 7 0			1891	C.C. Davidson	Milton, Del.	W.T. Parker	105'0"	28'0"	7'0"	Wilmington United States		
293 80079	William Thomas Caulder 1 Dh	107 -1 0 1			1848	.....	Brookhavn, N.Y.	G.W. Hinds	73'6"	24'2"	7'6"	Calais, Me. United States		
294 84219 MQHL	William Tillie G. Grigor -93 ss CR. No. 1-96 1 Dh 2tr B	1880 1787-1761	+100A1	Off	1892	C.J. Bigger	Londonderry	W. Mitchell	266'6"	40'1"	23'2"	Londonderry British		
295 80387 JNQT	William Todd G.D. Campbell 92-96 1 Dh	135 -1 0 1			1873	Rideout & Lord	Calais, Me.	G.W. Lord	96'0"	27'3"	8'1"	Calais, Me. United States		
296 82277 PNSC	William Turner A.J. Louis -95 HTSyd.90 1 Dh	431 428-4 3 1	+100A1	Mau	1862	J. Fell	Workington	L.P. Rogers	141'6"	27'2"	17'4"	Pt. Louis Man British		
297 81136 KDFG	William W. Converse A.B. Newbery 2 Dh	746 -7 0 9			1886	H.H. Hanscom	Newhaven, Conn.	N. Boughton	168'8"	37'8"	18'0"	Newhn, Con. United States		
298 80002	William Wilcox Y.M. 7,93 2 Dh	833 821-8 3 3			1863	W. Wilcox	New Bedford, Mass.	.....	160'0"	32'5"	20'3"	..... Argen		
299 87781 Wreck d 8 97 CJ	William Wilson E. Lewis -96 ss Whn. No. 3-97 1 BH Cem ss Shl. No. 2-94 1 Dh 2tr B	426 426-4 0 0	+100A1	Mau	1863	Hyde	Bristol	Bk. Wm. Wilson Co. (Lim.) (H. Chaplin & Co.)	156'0"	28'9"	15'0"	London British		
300 80686 JHKS	William & Alice G. Jayne 1 Dh	267 -2 5 3			1869	.....	Rockland, Me.	H.B. Rawson	114'3"	29'9"	11'6"	New York United States		
301 84034 TRKM	Williams C. Wickham T.W. Hayes -97 1 BH Cem ss Shl. No. 1-98 1 Dh	330 -1 0 0			1862	Pearson	Goole	W. Whiteaker J. Sharp	82'4"	20'0"	10'3"	Goole British		
302 80786 JTFE	Willie Evans -87 1 Dh	185 -3 1 3			1880	T. Carlisle	Milford, Del.	Z.S. Steelman	131'6"	32'6"	10'7"	Philadelphia United States		
303 71438 PMLG	Willie A. McKay W. Siders -95 pt IB 1 Dh	175 186-1 6 5			1874	Burdett	P.E. Island	Holden & Gann J.R. Daniels, Mar	104'1"	24'7"	12'5"	Faversham British		
304 80750 JTQN	Willie H. Child D. Giles -89 Y.M. 9,92 1 Dh	626 -5 9 6			1880	.....	Essex, Mass.	A. McKay	102'0"	25'8"	9'9"	Provinceton, Mass. United States		
305 81205 KGCJ	Willie H. Child D. Giles -89 Y.M. 9,92 1 Dh	626 -5 9 6			1888	Dunn & Elliot	Thomaston, Me.	Dunn & Elliot	175'5"	36'4"	13'1"	Thomastn Me United States		
306 80928 JWTK	Willie H. Child B.R. Jones -82 1 Dh	693 -5 6 3			1882	G. Loring	Yarmouth, Me.	G.T. Littlefield	148'0"	35'1"	14'3"	Boston Mass United States		
307 81555 KMTD	Willie L. Maxwell F.P. Goll -97 1 Dh	386 -2 6 1			1896	J.P. Gordon	Franklin, Me.	J.P. Gordon	131'6"	30'7"	9'5"	Franklin Me United States		
308 80849 JFNQ	Willie L. Maxwell E. Coombs 1 Dh	116 104-1 1 6			1881	Crosby Bros.	Bangor, Me.	Pendleton Bros.	140'0"	32'6"	12'5"	Bangor, Me. United States		
309 85487	Willie McGowan Y.M. 11,91 1 Dh	666			1883	J.A. McGowan junr.	Shelburne, N.S.	W.H. Moore	88'0"	28'8"	9'0"	Shelburne, NS British		
310 81206 KHMN	Willie R. Hume M. Brigham -90 1 Dh 2tr B	666 -5 8 9			1890	.....	North Bend, Or.	G.W. Hume	183'1"	39'6"	14'6"	S. Francisco United States		
311 85300 HTQV	Willing R. Rowles -96 Y.M. 9,92 Rest Jer. 12,86-5yrs pt IB 1 Dh	100 92-9 2	+100A1	Jer	1868	Bellot	Jersey	E. Rowles	81'8"	19'7"	10'3"	Jersey British		
312 80847	Willkommen Broch (ex Dawpool) 1 BH Cem 2 Dh	1722 1582-1635	+100A1	Off	1880	Harland & Wolf	Belfast	C.H.H. Winters	262'9"	38'3"	23'3"	Stedath British		
313 26047 JFNC	Willow Harp C.E. Norton 1 Dh	173 -1 6 4			1858	.....	P. Jefferson N.Y.	B.S. Tyler	95'5"	26'7"	8'0"	P. Jefferson NY United States		
314 80928 JWTK	Willcott D. Mitchell 96-98 1 BH Cem 1 Dh 2tr B	1981 1873-1858	+100A1	P. Gl	1896	W. Hamilton & Co.	Pt. Glasgow	Hickie, Borman & Co.	267'3"	40'1"	23'7"	London British		
315 80847 JGCB	Willy Rickmers J. Rickmers -95 1 BH Cem 1 Dh pt Iron-ws 2tr B	2069 1943-1968	+100A1	Mpt	1895	Ritson & Co.	Maryport	Rickmers Reim- hühlen, Rhederei & Schiffbau A.G.	279'0"	41'1"	24'5"	Bremerhvn German		

Ship's Name.	Material, Rig, &c.	Registered Tonnage.	Particulars of Classification.			Built.			Owners.	Registered Dimensions, Deck Erections, &c.			Port of Registry.	Moulded depth.
			Character.	Port of Survey.	Years since last Survey.	When.	By Whom.	Where.		Length.	Breadth.	Depth.		
Wilna	WoodBk	1483				1880	Briggs & Cushing	Freeport, Me.	W.E. Mighell	200'4"	42'1"	24'0"	S. Francisco United States	
Wilson	WoodBg	162				1840	Kennedy	Whitehaven	T.J. Troy	79'6"	22'2"	14'0"	Whitehaven British	15' 2" 2' 8"
Wilson & Hunting	Wood3MstSr	419				1883	Goss & Ward	Alexandria, Va.	R. Longstreet	152'0"	35'0"	11'0"	Perth Amboy, NJ United States	
Winchester	WoodSr	118				1893		Coquille River, Or.	W. Bendt	89'5"	25'0"	10'0"	S. Francisco United States	
Windermere	Steel 4MstBk	3050	*100A1	Ham	x	1892	T.R. Oswald & Co. (Lim.)	Milford Haven	Sailing Ship "Windermere" Co. (Lim.) (G. Croshaw & Co.)	320'1"	43'1"	25'7"	London British	27' 7" 5' 10"
Windermer	CompBk	489	Cont. 13A1	Msl	19	1868	R. Thompson, jr	Sunderland	G. Mills	144'9"	28'3"	17'6"	Swansea British	18' 10" 3' 2"
Windsbraut	IronBk	1332	*100A1	Chs	s	1890	Ferguson & Baird	Connah's Quay	W. Roney	104'2"	24'3"	11'3"	Chester British	
Windrush	SteelBk	1532	*100A1	N Yk	t	1892	R. Thompson & Sons	Sunderland	R.H. Gayner	241'0"	38'1"	21'7"	Sunderland British	23' 2" 4' 6"
Windsraut	IronBk	1332	*100A1	Lon	s	1877	P. Hardcastle & Co.	Sunderland	C.H.H. Winters	223'1"	36'2"	22'1"	Elsfleth German	
Windsor Castle	IronBk	629	*100A1	Off	n	1875	Murray	Pt. Glasgow	J.L. Jacobs & Co.	174'7"	29'1"	18'4"	London British	19' 6" 3' 6"
Windsor Park	IronS	1844	*100A1	Liv	u	1882	T. Royden & Sons	Liverpool	G. Gordon & Co.	250'5"	40'2"	24'0"	Glasgow British	25' 9" 5' 4"
Winefred	IronS	1359	*100A1	Ham	SkM	1855	G. Cram	Chester	J.W. Söderlund	219'0"	35'9"	21'9"	Raumo Russian	23' 7" 4' 8"
Wing & Wing	WoodSr	142				1881		San Francisco	Simpson Bros.	104'0"	30'0"	8'0"	S. Francisco United States	
Wing	WoodBg	332				1889	J.W. Sadelkow	Greifswald	R. Stendahl	105'7"	28'1"	15'7"	Gothenburg Swedish	
Winfred	WoodBg	189	A1	Pmd	12	1866	Williams	Portmadoc	Morris & Co. (J. Williams, Mgr.)	99'2"	23'7"	13'1"	Carnarvon British	14' 2" 2' 1"
Winnegance	Wood3MstSr	264				1890	J.G. Morse	Bath, Me.	J.G. Morse	126'7"	30'4"	8'4"	Bath, Me. United States	
Winner	WoodSr	185				1871		Harrington Me.	E. Frye	99'7"	28'3"	9'1"	Machias, Me. United States	
Winneweer	WoodBk	638				1868		Quebec	D. Nanninga Czn.	153'8"	29'2"	20'7"	Winneweer Dutch	
Winnie Lawry	WoodSr	246				1874		Waldoboro Me.	D.W. Simpson	108'0"	29'6"	10'2"	Boston Mass United States	
Winnifred	WoodBk	983				1873		Digby, N.S.	Actieselskabet "Winnifred" (H. Fredriksen)	173'0"	34'8"	21'2"	Sandefjord Norwegian	
Winniepeg	IronS	1045	*100A1	Lon	q	1875	Palmer's Co.	Newcastle	C. Zernichow & O. Gotaas	204'1"	34'2"	20'0"	Christiania Norwegian	21' 6" 3' 10"
Winona	WoodBk	709				1874	Jardine Bros.	Richibucto	J.C. Larason	155'1"	31'5"	21'5"	Arendal Norwegian	
Winslow Morse	WoodSr	111				1889		Essex, Mass.	Cunningham & Thompson	88'4"	23'3"	9'1"	Gloster Mass United States	
Wiria	WoodBk	300				1871	J. Wigelius	Tenala	C. Arell	131'8"	27'9"	12'3"	Åbo Russian	
Wiscombe Park	Steels	2228	*100A1	Ham	w	1892	J. Blumer & Co	Sunderland	Ship "Wiscombe Park" Co. (Lim.) (G. Windram & Co.)	281'0"	42'2"	24'0"	Liverpool British	25' 7" 5' 9"
Witch	WoodBk	297				1866	Perth Ship Co.	Perth	C.W. Åkerson	112'4"	25'3"	14'4"	Gefle Swedish	
Witch Hazel	Wood3MstSr	251				1872	Goss & Sawyer	Bath, Me.	W.C. Greene	118'2"	32'1"	8'5"	Providence, R.I. United States	
Witrup	Wood	114				1892		Witrup	Norit & Leelkain	87'1"	26'9"	9'6"	Riga Russian	
Wladimir	WoodBk	521				1869	O. Olsen	Christiansand	K. Hansen	139'9"	31'7"	17'1"	Xiansand Norwegian	
Wladimir	Wood3MstSr	272				1883	Jurri Saul	Orrenhof		118'8"	27'4"	12'7"		
Wladimir	Wood3MstSr	258				1886	A. Buschmann	Pernigel	A. Bauman	112'0"	27'8"	13'6"	Riga Russian	

N <sup>o</sup>	Nom du Navire. Matériaux, Grément, etc.	Tonnage Officiel.	Détails de la Classification.			Construit.			Dispositions d'après le Règlement. Superstructures, &c.			Port d'Armement.
			Capitaine. Ex-nom, s'il y a lieu.	Cote.	Part de Visite.	Quand.	Par qui.	Où.	Longueur.	Largeur.	Chez.	
Signaux.	Visites Périodiques. Nombres des Ponts.	Total. Sous Pont.	Surveillance Spéciale. Date de la dernière Visite.	Part de Visite. (Proportion de l'entretien des parties de l'équipement)	Quand.	Par qui.	Où.	Longueur.	Largeur.	Chez.	Pavillon.	
349	Wodan C. Arndt -88	WoodBk 1122trB 504	504		1865	F.Devrient	Danzig	C.Arndt	180°6	31°0	17°5	Stettin German
350	Woldemar Breedt -88	WoodSr 1122trB 479	479		1881	J.Jacobson	Adiantinde	Everstaedt	100°0	26°6	12°9	Riga Russian
351	—	WoodSr 1122trB -211	-211		1895	.....	Uppesgriew	F.Jurschewiz	88°1	25°0	10°3	Riga Russian
352	Wolfe J. McDonald -94	WoodBk 1122trB 983	983		1881	Kitchin	RiverJohn, N.S.	T.Douglas	181°4	36°9	20°7	Halifax, N.S. British
353	Wollomai Tulloch	WoodSr 1122trB 151	151		1876	R.Kennedy	JarraBank, S.A.	William Tulloch	107°6	23°6	9°5	Adelaide, SA British
354	Wonder M. Hawkins 92-92	WoodBg 1122trB 168	168		1860	White	Cowes	J.T.Crampton	101°6	22°2	12°0	Portsmouth British
355	Woodburn R. Milne 95-95	SteelBk 1122trB 1552	1552	10,97	1896	Russell & Co.	Pt. Glasgow	R.Shankland & Co.	242°0	37°5	21°8	Greenock British
356	Woodbury M. Snow Maddox (ex Ned Sumpter, ex Perie)	WoodSr 1122trB 107	107		1883	.....	Rockland, Me.	I.L.Snow & Co.	73°4	21°4	7°5	Rockland, Me United States
357	Woodcock W. Stiles -95	WoodK 1122trB 42	42		1895	W.S.Kelly & Co.	Plymouth	G.Harker & Co.	61°3	17°7	6°7	London British
358	Woodville H. Trinick -93	IronBk 1122trB 741	741		1876	W.H.Potter & Co.	Liverpool	Woodville "Ship- owners' Co. (Lim (J.N.Ward & Son, Mgrs.)	191°2	30°8	18°6	Fleetwood British
359	—	WoodBk 1122trB 362	362		1856	.....	Arbroath	William V. Brown	125°5	28°5	16°1	Sydney NSW British
360	Woodward Abrahams J. Snow -80	Wood3MstSr 2Dks 744	744		1881	A.Storer & Son	Waldoboro Me.	J.Baker & Co.	166°0	35°0	16°1	Boston Mass United States
361	Woollahra J. Barneson 77-77	IronBk 1122trB 974	974		1875	Osbourne, Graham & Co.	Sunderland	Cowlishaw Bros.	202°4	33°6	20°4	Sydney NSW British
362	Woolton J. Brierstaffe -93	Wood3MstSr HT Bel.90 251	251	5,98	1863	J.Hardie	Southwick	J.Fisher & Sons	122°9	24°2	18°5	Barrow British
363	Woosung	IronBk 2Dks 682-703	757		1863	A.Stephen & Sons	Glasgow	G.T.Niccol	174°5	31°4	19°3	Auckland NZ British
364	Wopke B. Reuter -94	WoodBk 1122trB 147	147		1864	H.Klattenhoff	Emden	T.J.Cassens & Sohn	94°0	21°3	11°2	Grossfohn German
365	Woye C. Andersen 75-75	WoodBk 1122trB 461	461		1875	.....	Arendal	Axel Smith	132°3	31°2	17°2	Arendal Norwegian
366	Wray Castle R. Clancharty -92	SteelS 1122trB 1937	1937		1889	R.Willamson & Son	Working- ton	Lancashire Shippg Co. (Lim.) (J. Cham- bers & Co., Mgrs.)	264°0	39°0	23°0	Liverpool British
367	Wrestler N.J. Neilson -96	WoodBkn 1122trB 471	471		1880	Hall Bros.	Pt. Ludlow, Wash.	Kelly & Co.	148°5	34°9	18°3	Newark Swedish
368	Wrights C.F. Nilsson -94	WoodBg 1122trB 244	244		1849	Hill & Fulton	Newcastle	J.M.Abrandt	95°0	23°7	15°5	Kalmar Swedish
369	Wulfran Puget Hamon 2Dks (USL-ws.)	Steel 4MstBk 1122trB 2990	2990		1896	Forges et Ch. de la Métit.	La Seyne	Ant. Dom. Bordes & Fils	322°2	45°7	25°4	Marseilles French
370	Wychwood J.C. Watson 80-89	IronBk 1122trB 1272	1272		1889	J.Laing	Sunderland	R.H.Gayner	226°5	34°9	20°6	Sunderland British
371	Wynford A.S. Culler 97-97	SteelBk 1122trB 1983	1983		1897	W.Hamilton & Co.	Pt. Glasgow	Hickie, Borman & Co.	267°3	40°1	23°5	London British
372	Wynnstay J.M. Bryde 89-88	IronS 1122trB 1674	1674		1884	Russell & Co.	Pt. Glasgow	P.M.Farlane	258°8	38°2	23°1	Pt. Glasgow British
373	Wythop T.J. Ferguson 99-99	SteelBk 1122trB 1352	1352		1892	Ritson & Co.	Maryport	J. Davidson & Son R. Ferguson & Co	230°0	36°6	21°7	Whitehaven British

\*. \* Additional Ships are inserted in the Supplement at the end of the Register.

N.B.—All vessels assigned a character in the Register Book are required, under the Rules of the Society, to be submitted to Surveys by the Society's Surveyors periodically (annually, if practicable), in order to its being seen that their efficiency is duly maintained. It is also a condition that all repairs of ships or machinery required at ports where there is a Surveyor to this Society, in order to their retaining the characters assigned to them in the Register Book, must be carried out under the inspection and to the satisfaction of the Society's Surveyors. Ships or Machinery repaired at ports where there is no Surveyor to this Society must be surveyed by one of the Society's Surveyors at the earliest opportunity.

The Date of Survey of a Ship only certifies to its efficiency at that time.

In reference to the Rules of the Society, and in order to prevent the disappointment arising from ships losing their characters from want of Survey it is hereby intimated that the duty of giving Notice of Periodical Surveys required by the Rules, or when repairs are necessary in consequence of damage or other causes, rests with the Owners, Masters, or Agents.



Special Letters	Ship's Name.	Material, Rig, &c.	Registered Tonnage.	Particulars of Classification.			Built.			Registered Dimensions, Deck Beactions, &c.	Port of Registry.	Moulded Length.	Moulded Breadth.	Moulded Depth.
				Character.	Port of Survey.	Transit of now expired.	When.	By Whom.	Where.					

While the Committee take all means possible to obtain correct information concerning the Vessels entered in the Society's Register Book, it will be understood that in the case of Vessels not classed by the Society they cannot vouch for the complete accuracy of all the particulars given in respect of dates of metalling, tonnage, dimensions, decks, classification, &c.

1 27009 APPN	Xenia <i>Greene</i>	WoodBk F&YM11,91	1174 2Dks 1135-1059			1874	Goss & Sawyer	Bath, Me.	T. Norton Sons	182'6" 36'6" 22'9"	New York United States				V
1	Yajma <i>J. Francisco (ex Rabbi)</i>	WoodSr F&YM10,92	185 1DK 156-174			1882	T.G. Litangen	Kragerö	J. Lopes de Carvalho	96'8" 23'4" 11'2"	Bahia Brazilian				
2 27024 KCSH	Yale <i>B.A. Simpson</i>	Wood3MstSr 2Dks	717 -8 2 2			1884	G.W. Cottrall	Belfast, Me.	L. Armstrong	167'3" 35'1" 17'8"	Nwhvn, Con. United States				
3 28866 JVDF	Yallaroi <i>J. Brown 74-85</i>	IronS 1BHCem ssSyd.No.2-92	1565 2Dks 1391-1499	100A1 12.92	Syd LA&CP	1885	A. Hall & Co.	Aberdeen	A. Nicol & Co.	245'8" 38'1" 22'0"	Aberdeen British		23'4"	4'6"	
4 638 HDK	Yamato Maru <i>Hainasaki Ichitaro</i>	WoodBg (ex Kal)	222 -2 0 9						Takahashi Kinjiro	110'4" 22'8" 11'6"	Funakoshi Japanese				
5 80480	Yandaboh	IronFlat	777 363-777			1876	Rt. Duncan & Co.	Pt. Glasgow	Irrawaddy Flotilla Co. (Lim.)	197'0" 25'7" 8'3"	Glasgow British				
6 89003	Yandoon	IronBarge	702 318-702			1874	Rt. Duncan & Co.	Pt. Glasgow	Irrawaddy Flotilla Co. (Lim.)	170'7" 25'4" 8'6"	Glasgow British				
7 89343	Yantaba	IronLr	362 362-362			1880	R. Duncan & Co.	Pt. Glasgow	Irrawaddy Flotilla Co. (Lim.)	197'2" 25'2" 8'2"	Glasgow British				
8 99785 MSRC	Yarana <i>R. Robertson 84-92</i>	Steels ssDub.No.1-96 1BHCem 1DK2trB	1965 1836-1871	100A1 2, 12.92	Dub A&CP Liv	1892	C. Connell & Co.	Glasgow	Yarana S. Co. (Lim) (J.D. Clink)	272'0" 40'0" 23'6" F30' F41' BK10'	Greenock British		25'1"	5'2"	
9 10000 QVDF	Yarkand <i>W. Lunden -97</i>	IronS ssLiv.No.3-289 1BHCem ssNpt.No.1-94	1352 2DKs 1248-1811	100A1 10.94	Npt A&CP	1877	Barrows B. Co. (Lim.)	Barrow	Skepparederibol agetkaumo	222'2" 37'2" 22'4" P14' F30' BK9'	Liverpool British Haino Danish		23'11"	4'7"	
10 93361	Yau	SteelLr	215 213-215			1887	W. Denny & Bros.	Dumbarton	Irrawaddy Flotilla Co. (Lim.)	160'0" 22'0" 7'3"	Glasgow British				
11 JKWS	Ydale <i>H.I. Samuelson -95</i>	WoodSr 1DK	180 169-169			1867	Nielsen	Stavanger	Acties. "Ydale" (S.M. Gram)	102'6" 25'5" 11'2" P11'	Tönsberg Norwegian				N
12 NLWC	Ydun <i>H. Larsen 74-74</i>	WoodBn	153 143-134			1874	J.P. Johansen	Steg	Actieselskab (W. Christophersen)	94'5" 22'3" 11'3"	Steg Danish				
13 JGWM	Yduna <i>L. Jensen</i>	Wood3MstSr 1DK	246 223-231			1869		Hernösand	Rasmus R. Skadberg	122'8" 25'4" 11'1" H23'	Egersund Norwegian				N
14 1287 HJMF	Yeiju Maru	WoodSr	106 -1 0 0			1892	Hiyami Goubei	Hiogo	Ohara Tokubei	81'7" 18'3" 9'0"	Oshima Yechizen Japanese				
15 900 HBJJ	Yeiraku Maru <i>O. Kamekichi</i>	Iron3MstSr (ex Awajishima Maru, ex Undine)	531 -4 9 9			1861	T. Wingate	Glasgow	Kishimoto Keiki	200'0" 24'2" 16'2"	Osaka Japanese				
16 881 HPQT	Yeitai Maru (WRECKED) <i>Katayama Jotkei</i>	WoodBg (ex Mozart)	240 -2 2 6			1867		Lübeck	Hamanaka Hachisaburo D. Lohne	104'7" 23'8" 13'8" P33' F28' BK9'	Osaka Japanese				
17 HTKR	Ymer <i>E. Erichsen 90-93</i>	WoodBk 1DK2trB	842 726-818			1885	H. Stainden	Arendal	D. Lohne	171'8" 35'5" 19'2" Q39' H27'	Mandal Norwegian				N
18 QCTV	Ymuiden <i>R. Stuart</i>	WoodBk 2Dks	691 -6 6 6			1864	P. Haverkamp	Amsterdam	E.J. Bok & Zonen	152'8" 32'4" 19'9"	Amsterdam Dutch				V
19 1327 HGDV	Ynez <i>J. Bernsson -96</i>	WoodBg 1DK2trB	274 243-249			1842		Wiborg	N. Olsson	113'4" 27'7" 13'5" Q24' H20'	Glimsäs, Morlanda Swedish				
20 99435 MRTJ	Yola <i>J. Pennicut 79-92</i>	Steels ssBry.No.1-96 1BHCem 2Dks	1490 1363-1407	100A1 2, 982.92	Bry LA&CP UR	1892	J. Reid & Co. (Lim.)	Glasgow	McDiarmid, Greenshields & Co.	228'0" 38'5" 23'0" P35' F28' BK9'	Liverpool British		24'6"	4'6"	
21 8735 HJDF	Yolande <i>M. Macdonald -91</i>	WoodBkn ptIB Salted 1DK	415 366-395		3.90	1883	D. & A. Campbell	Nova Scotia	C.G. Arnold	140'6" 31'0" 12'8" H49'	Wllngtn, NZ British				
22 27687 JCLW	Yosemite <i>Fullerton 83-87</i>	WoodBn 2Dks	1154 -1041			1868		Portsmouth N.H.	S. Blair	183'0" 37'2" 23'5"	S. Francisco United States				
23 8822 HJDF	Yoshida <i>S. Tanaka -97</i>	IronBk ssLiv.No.3-8,93 1BHCem 2Dks	807 799-788			1868	Dobie & Co. ND93	Glasgow	W. R. Handerson Cooper y Cia	183'4" 31'7" 19'5" Q46' F20' BK7'	Liverpool British Chilian Valparaiso		21'0"	3'0"	
24 718 HJCK	Yoshiie Maru <i>Farukawa Yotchi</i>	WoodBk (ex Hermine)	366 -3 4 4			1876		Hamburg	Oya Schichibei	130'9" 25'5" 14'0"	Osaka Japanese				
25 27640 HJSD	Young Brothers <i>G.H. Snow</i>	Wood4MstSr 2Dks	898 -8 5 3			1890	Brown & Mc Donald	Belfast, Me.	G.B. Reynolds	186'3" 37'6" 18'9"	Newprt, R.I. United States				R

Numero Officiel.	Nom du Navire. Matériaux, Ornement, etc.	Tonnage Officiel.	Détails de la Classification.			Construit.			Armateur.	Dimensions d'après la Douane. Superstructures, &c.			Port d'Armement.
			Capitaine. Ex-nom, s'il y a lieu.	Total. Sous Pont. Net.	Cote. Surveillance Spéciale. Date de la dernière Visite.	Port de Visite.	Terme assigné au prochain entretien.	Quand.		Par qui.	Où.	Longueur.	
26 98308 NFCR	Young Fox W. Fox 98-98	WoodK 1DA	97 95-8 0	+12 A 1 10.98	God LA&CP	1893	Gottingham 8mo Bros.	Goole	W. Fox	83'0 21'6 9'1			Goole British.
27 37503 JMCP	Yreka E. Peabody	WoodSr 1DA	120 -1 1 4			1873	.....	Columbia Falls, Me.	D.J. Sawyer	87'7 25'5 7'3			Machias, Me United States
28 66578 WLHD	Ysabel W. Ross (exSteamer, exSouthernCross)	Wood3MstSr 1DA	148 148-1 4 8			1874	T. Niccol	Auckland	W. Ross	107'1 21'2 11'8			Auckland, NZ British.
29 HWPM	Ystava N.P. Larsen P&YM 4,98 1DA Aron DA	WoodBk	680 531-6 4 5			1877	J. Halvorsen	Arendal	O.B. Sorensen	155'5 38'6 17'1			Arendal Norwegian.
30 QWSR	Ystavat Soderlund P&YM 6,98 1DA	WoodBk	332 -6 5 4			1869	Kjaldström	Nystad	J.H. Holmström	157'8 34'1 19'5			Nystad Russian.
31 ..... .....	Yucatan Tobacco	Iron3MstBn	302-2 8 9			1870	.....	Hamburg	British-Mexican Shipping Co. (Lmtd.) W.C. Jarvis & Sons, Agents D.A. Deulofeu	183'4 24'1 14'2			Liverpool. British- American
32 JWHK	Yumuri	WoodSr	119 -1 1 9							105'9 22'6 8'0			Havana Spanish.
33 LKWD	Yvette Coupeaux -98 O2,98	Wood3MstSr	230 -1 8 1			1896	Gautier fils	St. Malo	S.M. Legasse, Neveu & Co.	118'3 26'6 11'7			Bayonne French.
34 LKWM	Yvonne Decontinct 93-93 1DA	WoodSr	133 -1 0 2			1890	Laboureur	Paimpol	N. Vancauwen- berghes	96'1 28'1 11'3			Dunkirk French.
35 LKWQ	Yvonne Marie V. Mahé ss Nts. No. 1-80 1 BH Cem 1DA 2tr B	IronBk	1059 -10 2 4	+ 4.80	Nts A&CP	1876	Jollet & Babin	Nantes	V. Vincent	205'7 33'5 20'4			Nantes French.

\*. Additional Ships are inserted in the Supplement at the end of the Register.

N.B.—All vessels assigned a character in the Register Book are required, under the Rules of the Society, to be submitted to Surveys by the Society's Surveyors periodically (annually, if practicable), in order to its being seen that their efficiency is duly maintained. It is also a condition that all repairs of ships or machinery required at ports where there is a Surveyor to this Society, in order to their retaining the characters assigned to them in the Register Book, must be carried out under the inspection and to the satisfaction of the Society's Surveyors. Ships or Machinery repaired at ports where there is no Surveyor to this Society must be surveyed by one of the Society's Surveyors at the earliest opportunity.

The Date of Survey of a Ship only certifies to its efficiency at that time.

In reference to the Rules of the Society, and in order to prevent the disappointment arising from ships losing their characters from want of Survey, it is hereby intimated that the duty of giving Notice of Periodical Surveys required by the Rules, or when repairs are necessary in consequence of damage, or from other causes, rests with the Owners, Masters, or Agents.

Official No.	Ship's Name.	Material, Rig, &c.	Registered Tonnage.	Particulars of Classification.			Built.			Owners.	Registered Dimensions, Deck Erections, &c.			Port of Registry.	Masthead depth.
				Character.	Part of Survey.	When.	By Whom.	Where.	Length.		Breadth.	Depth.	Flag.		

While the Committee take all means possible to obtain correct information concerning the Vessels entered in the Society's Register Book, it will be understood that in the case of Vessels not classed by the Society they cannot vouch for the complete accuracy of all the particulars given in respect of dates of metalling, tonnage, dimensions, decks, classification, &c.

106804 LKGC	Z. Ring	WoodS	1406					1872	Cruickshank	St. John, N.B.	W. Thomson & Co.	198'9"	39'1"	24'4"	Liverpool	
238094 JTSK	Zaccheus Sherman	Wood3MstSr	768					1880	Goss, Sawyer & Packard	Bath, Me.	F.W. Benedict	171'5"	38'5"	17'2"	Newhavn, Conn	
3 HMSB	Zacharula	WoodBn	-286					1889	A. Lividara	Syra	C.D. Pateras				Syra	
4 HQB	Zadok	IronBk	622					1868	Bowler, Chaffer & Co.	Liverpool	G. Shepherd & Co.	173'0"	28'5"	18'0"	Swansea	19'2"
5 HRML	Zaima	WoodBg	352					1883	J.E. Hube	Gothenburg	G.D. Kennedy	125'0"	27'5"	15'4"	Gothenburg	
6 LKWV	Zaloon	IronFlat	777					1876	R. Duncan & Co.	Pt. Glasgow	Irrawaddy Flotilla Co. (Lim.)	197'0"	25'7"	8'3"	Glasgow	
7 LKWV	Zambese	SteelBkn	406					1890	Grangemouth Dockyard Co.	Grangemouth	A. Fabre & fils	147'4"	27'2"	13'6"	Marseilles	14'8"
8 HWSQ	Zampa	WoodBk	444					1874	J. Osundsen	Arendal	Hans H. Pettersen	126'4"	31'0"	16'9"	Arendal	
9 EDVW		Wood3MstSr	386					1887	Hughes	P. Maddison W.T.	G.S. Hinsdale	145'7"	36'0"	10'4"	S. Francisco	
10 HSWM		WoodSr	144					1864		E. Machias, Me.	Small Bros.	92'2"	25'6"	8'3"	Machias, Me.	
11 HWQT	Zanrak	WoodBk	606					1878		Arendal	T. Thommesen & Søn	147'9"	31'0"	18'9"	Arendal	
12 LMBD	Zante	WoodBk	355					1874	Tillet	Nantes	Demange	108'2"	24'0"	14'2"	Nantes	
13 NPHW	Zara (WRECKED 2,97)	WoodBn	273					1882	Peake Bros. & Co.	P.E. Island	Skonnertbriggén "Zaras" Rederi (P. Brinch)	116'2"	24'0"	13'0"	Sønderho	
14 HFSK	Zaritzza	WoodS	953					1854		Portsmouth	J.F. Skantzze	179'1"	36'2"	21'6"	Kungälv	
15 USNM		WoodSr	178					1875	O. Mehle	Christian-sund	H.F. Klingenberg	101'2"	23'6"	11'3"	Drontheim	
16 WVPT	Zayda	WoodBkn	224					1869	Johnson	Bideford	Dannery Co. (Lim.)	117'7"	24'8"	12'9"	London	
17 JGHV	Zealandia	IronS	1165					1869	C. Connell & Co.	Glasgow	Shaw, Savill & Albion Co. (Lim.)	215'6"	35'1"	20'3"	Southmptn	
18 HFGV	Zebra	WoodBn	210					1879	A. Cattarinich	Lussinpiccolo	G. Suttora	98'4"	23'6"	13'6"	Lussinpiccolo	
19 MGCS	Zebrina	WoodSr	185					1873	Gann	Whitstable	Whitstable Ship-ping Co. (Lim.)	109'1"	23'9"	9'9"	Faversham	
20 QDCB	Zeemeeuw	Wood3MstSr	-350					1858	V. Deverient	Danzig	I. & S. Wiarda	120'0"	27'4"	14'4"	Harlingen	
21 QDCG		WoodBn	188					1866	J.A. Strand-berg	Hernösand	J.J. Koerts & Zoon	92'6"	23'1"	11'0"	O. Pekela	
22 QDPT	Zeenymph	WoodBk	414					1859	M. Laine	Belfast	Van de Wetering Gebr.	150'9"	26'9"	16'5"	Rotterdam	
23 SVMF	Zefiro	WoodBk	680					1877	M. Boasi	Sestri Ponente	G. Pellerano	157'4"	31'5"	21'3"	Genoa	
24 SVMF		WoodBk	598					1875	M. Paturzo	Cassano	M.F. Russo	146'3"	31'2"	19'6"	Castellamare	
25 HFRL	Zefs	WoodBg	-239					1877		Galaxidi	E. Zissimos				Galaxadi	
26 SVMF	Zehlma	WoodBk	461					1860	R. Thompson,	Sunderland	P. Degregori	134'0"	28'3"	18'5"	Genoa	
27	Zeilani	WoodBg	-273							Lussinpiccolo	Ilias Haggi				Cnstantinple	
28	Zeitounie	WoodBn	-360								Idris H. Adem				Dulcigno	
29	Zeitunie Bilali	WoodBg	389					1864	Flii. Schiavoni	Fiume	H.M. Bezzi	123'6"	27'2"	18'2"	Scutari	
30	Zelani Bahri	WoodBg	-150					1894		Rize, Anatolia	Ismail Omer				Rize	

1	2	3	4	5	6			7			8			9			10			11			12			13			14			15		
					Numero Officiel.	Nom du Navire. Matériaux. Gréement.	Tonnage Officiel.	Détails de la Classification.			Construit.			Armateurs.			Dimensions d'après la Déclaration. Superstructures, &c.			Part d'Armement.			Genre et Qualité.											
Numero de Voies	Signaux	Capitaine. Ex-nom, s'il y a lieu.	Visites Périodiques. Nombres des Ponts.	Total. Sous Pont. Net.	Cote.	Part de Visite.	Quant.	Par quel.	Id.	Armateurs.	Longueur.	Largeur.	Circ.	Pavillon.	Genre et Qualité.																			
31	JBKV	Zélateur J. Jacobsen -92	WoodBk 1DK2trB	531 468-488			1892	N. Olsen Gjølme	Grimstad	A. Ribe	137'9	31'5	16'8	Grimstad Norwegian																				
32	46188 VHLD	Zelee (CONDEMNED)	WoodSr 1DK	100 100-100			1862	.....	Grondines	A.T. Beaulieu	81'0	22'5	8'7	Quebec British																				
33	855 SYNH	Zelinda G. Arena -96	WoodBg	216 216-205			1869	Flli. Cadenac- cio	Sestri Ponente	G. Lantieri	104'9	26'1	13'8	Catania Italian																				
34	HRCL	Zelotais Th. Jacobsen 91-91	WoodSr 1DK	213 -195			1891	P. Melk	Luhsehen	J. Jansohn	93'9	27'6	13'4	Riga Russian																				
35	JRFK	Zemach H. O. Ribe -88	WoodBk 1DK2trB	467 388-430			1888	O.H. Ribe	Grimstad	J. Jørgensen	142'1	31'3	14'5	Grimstad Norwegian																				
36	91135 KVR	Zemindar 2nd Survey, Bhn. 8, 94 -97 1BH Cem Floors Iron 2DKs 1pt 1SD	SteelSr	2119 1963-2009	+	A1*1 7.96	1885	Harland & Wolf	Belfast	T. & J. Brocklebank	292'6	39'7	23'5	Liverpool British	25 60																			
37	HTVP	Zenit F. Hagya -95	WoodBn YMI1,90	363 -346			1891	S. Martinovich	Lussin- piccolo	G. Raciach	118'3	22'0	15'2	Ragusa Austro-Hung																				
38	90030 JFK	Zenith W.H. Park -98 pt 1B	WoodBn Salted 1DK	235231 211-211	+	2.94	1890	D. Egan	Mount Stewart PEI	W.H. Park	105'6	24'0	12'0	Montreal Norwegian	14																			
39	HNDW	Zenni Glikas -92	WoodBn 1DK2trB	287			1892	Joseph Bros.	Syra	Fotiadis Suria & Co.	117'8	27'2	16'4	Syra Greek																				
40		Zenobia C. Andriadis -95 (ex Dobra, Anna, ex Betti)	WoodBk	448			1874	Schiavoni	Fiume	N.D. Mangana	134'8	27'7	17'3	Piræus Greek																				
41	Wrecked 4298		WoodBk	450			1874	N. Pedersen	Laurvig	O. Jørgensen	133'0	31'8	16'0	Drømmen Norwegian																				
42	28659 JPNB	Zephaniah Steelman Bennett	Wood3MstSr 1DK	230 -219			1868	Steelman	Absecom. N.J.	C.G. Endicott	112'0	30'2	8'5	New York United States																				
43	1410 JCSN	Zephyr P.E. Wickholm -95	WoodBkn 1DK	296 263-269			1894	C.G. Hassel- bom	Figeholm	J.V. Malmberg	126'9	25'6	11'8	Figeholm Swedish																				
44			WoodSr	153			1882	H. Olsen	Kolboda	W. Rønne	85'6	22'1	10'8	Rønne Danish																				
45	1597 HDPT		WoodSr 1DA	154 139-144			1869	Helgesen	Svelvig	M. Johannesen	93'9	24'3	11'0	Laurvig Norwegian																				
46	38813 RLDM		WoodBn 1DK	135 127-135			1866	J. Guthbert	Sydney, N.S.W.	W. Cowper	102'0	21'4	10'3	Melbourne British																				
47	51263 HBKC		WoodSr	148	+	A1 SS Ply. 95-6yrs	1865	Bellot	Jersey	L.J. Cooper L.D. Butters	96'5	20'8	12'0	Jersey British	18 20																			
48		Zephyros E.G. Butters -98	WoodBg	330			1878	C. Papetros	Galaxidi	E. Zagoras	110'8	...	17'4	Galaxidi Greek																				
49	454 HLKB		WoodBg	243			1885	Livadaros	Syra	F. Svoronos	111'8	25'1	...	Argostoli Greek																				
50		Zequinha Cecilio -91 (ex Mary Barbara) F&YM4,92	Wood3MstSr	204 203-192			1881	W. Meadus & Son	Poole	J. da S. Loyo, jun.	111'4	23'9	12'3	Pernambuco Brazilian																				
51	HPDT		Wood3MstSr	331			1890	J. Puhling	Uppes- grihwe	Puhling Gebr.	134'9	29'4	13'9	Riga Russian																				
52	1479 SVFQ	Zerlino F. Chereghin -94	WoodBn Z7,90	105 -100			1884	G. Schiavon	Chioggia	D. Monaro	81'1	22'6	9'8	Venice Italian																				
53	97095	Zeta H. Hebb -90	WoodSr	144 118-144			1890	E.P. Young	Lunenburg, N.S.	J.J. Rudolf	90'2	25'0	10'3	Lunenburg NB British																				
54	HVGR	Zeus A. Kröger -96	SteelBk 1DK	391 330-349			1896	Xiansands Mek. Verks.	Christian- sand	Gunder Olsen	150'1	27'8	12'1	Arendal Norwegian																				
55	220 JBGL		WoodBn 1DA	267 226-241			1880	D. Bogge	Brake	N.M. Pålsson	111'7	25'4	12'5	Helensborg Swedish																				
56			SteelSr	227 221-219			1888	W. Denny & Bros	Dumbarton	La Platense Flotilla Co. (Lim.)	115'2	28'0	9'2	Buenos Ayres Argentine																				
57	LMFP	Zévallos Plescia -95	IronBk 1DK2trB	263 -194			1868	Jollet & Babin	Nantes	A. Postel & ses fils	120'7	22'5	13'9	Cherbourg French																				
58	HWPB	Ziba T. Knudsen 81-81	Wood3MstSr YMI9,90	282 250-260			1876	P. Kittelsen	Arendal	O.P. Olsen	122'4	27'5	12'0	Arendal Norwegian																				
59	51280 HFCT	Zingara C. Le Sueur -95 Rest. Jer. 12, 81-7yrs	WoodBn 1DA	174 167-174	+	6.91	1865	Le Vesconte	Jersey	W. Le B. Fauvel & A.S. Amy	103'0	21'1	12'6	Jersey British	13																			
60	109384 NGQF	Zinita W. Le B. Fauvel -97 1BH Cem. 1DK2trB	SteelBk	1633 1523-1625	+	100A1	1894	O. Connell & Co	Glasgow	Zinita S. Co. (Lim.) (J.D. Clink)	251'2	38'1	21'6	Greenock British	23																			
61	3728 SVRB	Zio Bacciccin A. Ohvari (ex Nino Bixio) F&YM10,93	Wood3MstSr 1DK2trB	444			1875	Ag. Briasco fu G.B.	Sestri Ponente	L. Bozzo	133'2	27'1	17'0	Genoa Italian																				
62	KHQY	Zion A. Hemmes jr. 94-94 (ex Robert Dixon) F&YM12,94	WoodS 2DKs	-1189			1873	A. Hall	Dmarisetta, Me.	A. Hemmes, sen.	194'9	38'7	24'4	Woenen German																				
63	JNWT	Zippora S. Høte YMI4,94	WoodBk 1DK2trB	921 821-856			1878	J. Hauge	Haugesund	H.O. Sundfør	182'5	35'7	21'1	Haugesund Norwegian																				
64	JBFG		WoodBg 1DA	264 240-248			1863	.....	P.E. Island	S.C. Föyn	112'9	26'3	12'9	Tønsberg Norwegian																				
65	1075 SVWT	Zoagli A. Porcella (ex Vigilante S.) YMI10,94	WoodBk 1DK2trB	764 698-746			1877	A. Briasco fu G.B.	Sestri	G.B. Porcella	158'8	33'8	21'8	Spezia Italian																				
66	74493 PJSW	Zoe D. James -93 1BH Cem 1Liv. No. 2-96 1DK (Iron) 2trB	IronBk	765 712-700	+	100A1 6.97 10.96	1876	W.H. Potter & Co.	Liverpool	W. Nicol & Co.	187'9	30'8	18'8	Liverpool British	27 53																			
67	HMWF	Zoodochos P. Sorotos	WoodSr	-120			1891	.....	Syra	A. Sanudo	.....	.....	.....	Syra Greek																				

Official No.	Ship's Name.	Material, Rig, &c.	Registered Tonnage.	Particulars of Classification.			Built.			Owners.	Registered Dimensions, Deck Erections, &c.			Port of Registry.	Mould-depth.	Register in which entered.
				Character.	Part of Survey.	Transferred or new expired.	When.	By Whom.	Where.		Length.	Breadth.	Depth.			
Code Letters.	Master.	Late Name, if any.	Gross.	+	+	+	+	+	+	+	+	+	+	+	+	+
	Special Surveys.	No. of Decks, &c.	Under 4k-Met.	for Special Survey.	Date of last Survey.	Year assigned.	Equipment.	Letter.						Flag.	ft. in.	
68	Zoodochos Pighi	WoodBk														
	G. Pandelemo (ex Huda Vendicbiar)		17						1868	Sinope	G. Pandelemo			Vassilikos		H
69	Cryssantis	WoodSr	-159						1892	Syra	Pissias & Co.			Syra		H
70	P. Falsamachts -93	WoodSr	-141						1893	A. Livadara	Syra			Syra		A
71	E. Parliart -91	WoodSr	-131						1883	N. Karagiot-zos	Scopelos			Scopelos		A
72	Zorida	WoodBk	497						1867	P. Sager	Vege sack			Brevig		N
	A. Berg -95 YM9,92 1Dk2trH		456-454											Norwegian		
73	Zorritos	WoodSr												Callao		
	Casa Re 87-87 (ex Ascopana)		-110											Peruvian		
74	Zouave	WoodSr	127						1855	Salcombe	W. Harland			Aberystwth	12 1/2	R
	T. Gregory -96 Rest. Abs. 75-9yrs		127-100	3.90										British	2 3/4	
75	Zuleika (WRECKED 4.97)	IronS	1141						1875	Glasgow	T. Law & Co.			Leith	22 1/2	
	J.R. Bremner 92-96 Ant. No. 3-6,88		1027-1017	5.96										British		
	1BH Cem 5th Survey 5,96 1Dk2trB															
76	Zuleima	WoodBk	486						1869	Risör	F.A. Harms			Carlshamn		
	J.M. Törngren -91		433-441											Swedish		
77	Zulheig	WoodSr	117											Moulmein		
			110-117											British		
78	Zulma	WoodBk							1863	Yarmouth, N.S.	M.T. Chisholm			Turk's Island		
	Reymer -88		-326											British		
79	Zulmira	Wood3MstSr	147						1859	Ipawich	J.J.M. Feijão			Brava		
	J.J. Oliveira 91-96 Rest. Fal. 12,81-7yrs		-116	10.84										Portuguese		
	ex Forest Fairy, ex Josephina of 1Dk															
80	Zulu	WoodBn	296						1872	S. Shields	J. Grace			Guernsey	15 1/2	
	W.C. Le Masurier -96 YM1,95		278-257											British	2 8/16	
	OB Salted															
81	Zwei Carl	WoodSr	272						1886	Kurland	M. Jacobson			Riga		V
	Jacobson		249-259											Russian		
82	Zwerver	Steel & IronSk	106						1894	Hoogezand	M. Meynen			Groningen		V
	M. Meynen -94		94-103											Dutch		
83	Zwijger	Steel 3MstSr	351						1894	Krimpen a'd Lek	Scheepv. Maats. "Amsterdam"			Amsterdam		V
	D.J. Brouwer 94-94		308-336											Dutch		

\*.\* Additional Ships are inserted in the Supplement at the end of the Register.

N.B.—All vessels assigned a character in the Register Book are required, under the Rules of the Society, to be submitted to Surveys by the Society's Surveyors periodically (annually, if practicable), in order to its being ascertained that their efficiency is duly maintained. It is also a condition that all repairs of ships or machinery required at ports where there is a Surveyor to this Society, in order to their retaining the characters assigned to them in the Register Book, must be carried out under the inspection and to the satisfaction of the Society's Surveyors. Ships or Machinery repaired at ports where there is no Surveyor to this Society must be surveyed by one of the Society's Surveyors at the earliest opportunity.

The Date of Survey of a Ship only certifies to its efficiency at that time.

In reference to the Rules of the Society, and in order to prevent the disappointment arising from ships losing their characters from want of Survey, it is hereby intimated that the duty of giving Notice of Periodical Surveys required by the Rules, or when repairs are necessary in consequence of damage, or from other causes, rests with the Owners, Masters, or Agents.

...

...

...

...

...

...

...

...

...

...

...

...

...

...

...

...

...

...

SUPPLEMENT TO THE REGISTER OF SAILING VESSELS.

---

1897-98.

---

SUPPLEMENT AU REGISTRE DES NAVIRES A VOILES.





Official No.	Ship's Name.	Material, Rig, &c.	Registered Tonnage.	Particulars of Classification.		Built.			Registered Dimensions, Deck Erections, &c.			Port of Registry.	Moulded depth.	Freeboard amidships.	Registered in which class.	
				Character.	Part of Survey.	When.	By Whom.	Where.	Length.	Breadth.	Depth.					Flag.
Code Letters.	Master.	Lat. Name if any.	Gross.	For Special Survey.	Surveyed by.	When.	By Whom.	Where.	Owners.	Length.	Breadth.	Depth.	Flag.	ft. in.	ft. in.	ft. in.
12	Ada & Condemned (Rathlin Island, ex Lindoen, ex Zool.)	Wood Bk 1DK2trB	952 878-932			1878	Methot	C.St Ignace	O.Mathisen	175'0"	35'0"	21'4"				NV
2	Almedia (H.D. Levenson -97, ex Brs. No. 3-831, ex Candahar, ex Ham. No. 1-96)	Iron S 1BK1Cem	1495 1375-1357	* * * A I 5,97	Lth & ACP	1866	Harland & Wolff	Belfast	Aktieselskabet "Almedia" (F. Melsom)	222'1"	47'0"	22'0"				
3	Armored	Wood K 1DK	37	15 A I		1897	Philip & Son	Dartmouth	T. Holt	62'2"	14'0"	10'4"				
4	Arcadia (M. Gjertsen -97, ex Liv. No. 3-690, ex Varuna, ex CH. No. 1-34)	Iron Bk 2DKs 1BK1Cem	1307 1202-1271	* * * A I 6,97	Rot	1864	C. Lungley	London	Aktieselskabet "Arcadia" (Ferd. Melsom)	237'0"	33'2"	22'7"	Christiania BK65 Norwegian	24' # 4 8 4 # 9		
5	Annie Morgan (ex Yucatan)	Iron 3 Mst Bk 302-289	332			1870		Hamburg	Cin. Mercantil Chubut	183'4"	24'1"	14'2"	Chubut Argentine			
6	Asapas (W.A. Nelson 12-97)	Steel S 1DK2trB 1B 1/2 Cem.	1900 1736-1716	* 100 A I 8,97	Mpt	1897	Ritson & Co.	Maryport	Ritson & Co.	162'4"	38'9"	22'9"	Maryport British	24' # 8 6 5 # 0		
7	Alabama (G.M. Pedersen -97, ex Royal George, ex 2B 1/2 Cem)	Iron S 6th Survey, 5th 1st Survey, 4th 2B 1/2 Cem	1452 1334-1404	* A 1 # 1 7,97	Off	1864	Westwood, Baillie & Co.	London	Skibsactieselsk. "Alabama" (Ferd. Melsom)	221'3"	38'4"	22'9"	Christiania BK16 Norwegian	24' # 6 8 4 # 8		
8	Anna (R. Jaccarino -97, ex Antofagasta)	Iron Bk ss Liv. No. 3-288, ss Lon. No. 2-97 1BK2trB	709 669-679	* 100 A I 6,97	LON & ACP	1875	W. Doxford & Sons	Sunderland	A. Jaccarino	180'1"	29'8"	19'1"	Castellmare BK5 Italian	20' # 3 8 3 # 8		
9	Adelaar (W.A. Kramer -97)	Steel S 1DK	194 167-184			1897	Geb. Verstokt	Martenshoek	T. Tamme	108'8"	22'5"	10'5"	Groningen Dutch			V
10	Alice (Voism -97, ex Johann Adolph, ex Y.M.B.)	Wood 3 Mst Sr P&YM 5/8	321 279-310			1882	J. Torndt	Heiligenfhn	Riotteau & fils	128'0"	27'2"	14'0"	Granville French			GV
11	Amor (Meyer -97)	Wood 3 Mst Bk 342-354	373			1897	A. Haab	Pernau	G. Klein	130'4"	25'8"	13'6"	Pernau Russian			V
12	Anita (Lhotellier -97, ex Har., ex Y.M.)	Wood 3 Mst Sr 1DK	219 173-192			1887	Brdr. Larsen	Christiansnd	E. Houduet	116'1"	26'5"	10'3"	St. Malo French			NV
13	Aron (Mesch -97)	Wood Sr -158				1897	Mesch	Windan	J. Mesch & M. Jansohn	92'0"	22'2"	10'8"	Windan Russian			V
14	Atom (Bossmann)	Wood Bk P&YM 11/8	200 178-183			189	C.G. Hasselhorn	Fingholm	A. Tobias	105'1"	25'8"	10'4"	Brake German			V
15	Alkaline (D. Campbell -97)	Wood Bk 2DKs	750 626-626			1897	F.R. Eaton	Parrsboro', N.S.	F.R. Eaton	173'6"	37'14"	17'2"	Parrsboro NS British			
16	Atrato (G.T. Watt -97)	Wood Sr 1DK	224 170-199			1897	R. McLeod	Liverpool, N.S.	W. Mitchell	107'6"	27'5"	10'6"	Liverpl, N.S. British			
17	Alberdina (H. Speelmann -97)	Iron & Steel Sr 1DK	137 131			1897	Geb. Verstokt	Martenshoek	H. Speelmann	101'2"	19'7"	8'0"	Groningen Dutch			G
18	Andreas (G. Liandras -97)	Wood Bk YM 5/8	-420			1877	A. Livadara	Syra	Fih. Margarenis	125'3"	28'5"	...	Syra Greek			A
19	Antrim (Elc. light)	Steel Sr Barge 1DK2trB	3200 -2903			1897	Globe Iron Works	Cleveland	American Transport Co.	366'0"	44'0"	26'0"	Duluth WB United States			
20	Amiral Troude (J. Macé -97)	Steel Bk 1DK (pt. Stl-ws) 2tr B 1BK1Cem	1949 1645-1420 1417	* 100 A I 11,97	Rou	1897	Laportet Cie.	Rouen	R. Guillon & R. Fleury	207'3"	36'7"	21'4"	Nantes French	23' # 1		
21	Admiraal Tromp (J. Kutzer -97, ex Marie)	Steel Bk (ex Marie)	416 347-391			1892	Schmer. Jensen & Co.	Tönning	J. van Duimen	150'0"	26'0"	14'6"	Amsterdam Dutch			V
22	Agnes Tobias (K. Libben -97, ex Sventor, ex Thea, ex Felisa, ex Royalist)	Iron 3 Mst Sr 185-181	206			1876	W. Harkess	Middlesbro	A. Tobias	108'8"	22'0"	11'8"	Brake German			V
23	Alice (Meybaum)	Wood -175				1895		Emmast	A. Meybaum				Riga Russian			V
24	Angèle (HGNG)	Wood Bk -114	131			1875	E. Olivaud	Méans	Dumont	77'4"	21'0"	11'2"	Brest French			V
25	Annie M. Campbell (ENDL)	Wood Sr -485	565			1897		Port Blakeley, Wash.					S. Francisco United States			
26	Austra (A. Friedenwald -97)	Wood Sr 116-122	128			1896	Muzneck	Rojen	E. Silling	78'5"	21'7"	10'9"	Riga Russian			V

For Full Particulars re Classification.—See Yacht Register.



Official No.	Ship's Name.	Material, Rig, &c.	Registered Tonnage.	Particulars of Classification.				Built.			Registered Dimensions, Deck Erections, &c.			Port of Registry.	Moulded depth.
				Character.	Part of Survey.	Years Assigned.	Equipment Letter.	When.	By Whom.	Where.	Length.	Breadth.	Depth.		
Code Letters.	Master.	Late Name if any.	Gross.	+	+	+	+	+	+	+	+	+	+	+	+
	Special Surveys.	No. of Decks, &c.	Under dk.-Net.	for Special Survey.	Date of last Survey.									Flag.	ft. in.
27 MNC	<b>Ancenis</b> E.E. Robbins -92 (ex Lillian L. Robbins)	Steel Bk 1 Dk 2tr B	1833 1660-1700	*100A1	NYk	1892	Russell & Co.	Greenock	R.K. Kelley	257'6"	39'0"	22'7"	Yrns with NS	24 x 8	
28	<b>Alice</b> Gusac -97	Steel Bk 1 Dk 2tr B	1511 1315-1198			1897	A. Dubigeon	Chantenay	Cie. Nationale d'Armement	240'6"	36'4"	21'3"	Havre	V	
29	<b>Alliance</b> (ex Maria)	Wood Bg YM 5, 93	239 -186			1893	G. Fava	Voltri	Ch. Jouault	112'8"	25'4"	13'7"	Granville	I	
30	<b>Ans</b> M. Puhling -97	Wood 3 Mst Sr	334 287-317			1897	R. Tuum	Uppesgriew	M. Puhling	124'4"	27'7"	13'6"	Riga	V	
31	<b>Allah Kerim</b> M. Hadjeb -93 (ex Silvia, ex Luisa Bruno)	Wood Bk YM 5, 96	478 2 Dks			1857	Castellamare		Nemloglu	127'3"	29'7"	18'8"	Constantinople	A	
32	<b>Anastasio</b> A. Focchias	Wood Sr	-136			1896	Syra		A. Focchias				Syra	A	
33	<b>Assomption</b> Antoine -97 (ex Latona)	Wood Sr 1 Dk	-103			1896	J.A. McGowan	Shelburne, N.S.	R. Goussé & L. Chopin	89'9"	24'1"	10'5"	Bordeaux	V	
34 10124	<b>Ayeshah</b>	Wood Sr 1 Dk	113 118-113			1896	Sarawak		Kadema Mahomed Eusope	90'0"	20'4"	8'0"	Singapore	A	
35	<b>Agios Spyridion</b> T. Kandarsi -97 (ex Lav, ex Jedanesti Dubrovacki)	Wood Bk 1 Dk 2tr B	734 -665			1873	N.S. Bradicich	Gravosa	G. Kandarsi	157'4"	29'6"	21'3"	Patras	A	
36	<b>Anna</b> Hemmingsen -97 (ex Tyra, ex Ane Johanne)	Wood Bn 1 Dk	140 126-126			1872	J.N. Christensen	Nordby, Fano	H.S. Munch	91'9"	22'9"	10'3"	Nexo		
37	<b>Alvaro</b> J. da Silva -97 (ex Darwin)	Wood 4 Mst Bkn F & YM 3, 96	537 518-498	Cont. 7 A1 SWS	10	1884	J.W. Richards	P.E. Island	J.A. Ferreira & Co.	161'9"	29'9"	17'3"	Lisbon	18 x 7	
38 26760	<b>Alice</b> KHGW	Wood Sr Barge 1 Dk	640 -615			1890	J.M. Brooks	Boston	Commercial Tow Boat Co.	169'4"	33'8"	15'3"	Boston	United States	
39	<b>Antjelina</b> L. Uipts -97	Steel & Iron Sr 1 Dk	152 -145			1897	J.J. Pattje & Zw.	Waterhuizen	L. Uipts	93'3"	24'2"	8'0"	W. Raadrhm	G	
40	<b>Alsterufer</b> L. Neef 98-98 (ex North Star)	Steel 4 Mst Bk 2 Dks (USA-ws)	2791 2617-2637	*100A1	Liv	1892	Grangemouth	Alloa	Aktion Gesellschaft Alster	316'8"	43'2"	24'5"	Hamburg	26 x 8	
41	<b>Albanese</b> Albanese -97 (ex Chat. au d'If. ex Alexandros Vagamos, ex Antanos, ex Fratelli Manara)	Wood 3 Mst Bn 1 Dk 2tr B	445 414-430			1880	M. Cerruti	Varazze	B. Albanese	135'1"	25'6"	18'2"	Naples	V	
42 HTB	<b>Angela Maria</b> (ex Dolores, ex Dalia)	Wood Sr	119 -104			1860	San Felin de Guixols		G. Sala Padron	85'9"	22'0"	9'1"	Havana		
43	<b>Antoine Farinole</b> Giuly -97	Wood Bn F & YM 7, 94	203 -146			1879	A. Cattarinich	Lussinpiccolo	S. Farinole	100'2"	25'5"	12'9"	Bastia	AV	
44 66260	<b>Amazon</b> J. Watts	Wood K 1 Dk	50 -50	* A1	Bid	1866	Le Sueur	Jersey	J. Watts	65'5"	16'3"	8'2"	Full	8 x 9	
45 23605	<b>A. M. Brundrit</b>	Wood 3 Mst Sr IB 1 Dk	-113			1882	Brundrit & Co.	Runcorn	N. Dawe	91'5"	22'2"	10'1"	St. John's NFL	1. 14	
46	<b>Allianca</b> J.M. d. Azevedo (ex Heribea)	Wood Bk 1 Dk 2tr B	552 -540			1880	N. Martinolich	Lussinpiccolo	Madeira & Cia.	130'2"	29'5"	21'0"	St. Vincente	A	
47 257	<b>Ann</b> H.R. Robbins 91-92	Wood Sr 1 Dk	108 -103			1835	G.D. Clark	Pittson, Me.	J.S. Emery & Co.	80'0"	23'6"	7'2"	Boston Mass	United States	
48	<b>Alice E. Clark</b> L.H. Clark -98	Wood 4 Mst Sr	1622			1898	Percy & Small	Bath, Me.	J.S. Winslow & Co.	227'4"	43'0"	20'7"	Portland, Me.	United States	
49 200	<b>Annie W. Weston</b> HBLW	Wood Sr Barge 2 Dks	716 -680			1867	Curtis, Smith & Cushman	Boston	W.C. Winslow	149'6"	31'6"	19'6"	Boston Mass	United States	
50	<b>Australia</b>	Steel Barge 1 Dk 2tr B	3700			1898	Chicago S.B. Co.	Chicago	J. Corrigan	376'0"	48'0"	26'0"	Cleveland	United States	
51 106989	<b>Alligator</b>	Steel Hopper Barge 1 Dk	704 644-680			1897	Russell & Co.	Pt. Glasgow	J. Constant	167'8"	35'5"	13'2"	London	British	
52	<b>Altavela</b> G.S. Gjertsen -98 (ex Colombo)	Iron Bk ss Shl. No. 3-791	1256 1177-1199	* * A1	Lth	1868	R. Duncan & Co	Pt. Glasgow	Aktieselsk. Alta-vela (Ferd. Melsom)	230'5"	36'3"	22'4"	Christiania	23 x 10	

Now named "Felix Theodore," See No. 14 in Supplement.



1	2	3	4	5	6	7	8	9	10	11	12	13	14	15	16	
Numero d'Hotel.	Nom du Navire. Matériaux. Greement, etc.	Capitaine. Ex-nom, s'il y a lieu.	Visites Périodiques. Nombres des Ponts.	Tonnage officiel.	Détails de la Classification.			Construit.			Dimensions d'après le Dessin. Superficie, etc.			Port d'Armement.	Grandeur.	
Signature.				Total.	Cote.	Port de Visite.	Quantité.	Par qui.	Année.	Attributions.			Pavillon.	Grandeur.		
				Sous Pont.	+	+					Longueur.	Largeur.	Superficie.			
				Net.	+	+										
					+	+										
53	Angsburg <i>P.Zeike -98</i> (exBandoeth)	IronBk ssLiv.No.3-12,14 LBHCem 1DK2trB	724 676-070	724 676-070	*100A1 11,96	Liv LA&CP	0	1882 Russell & Co. Imo	Pt. Glasgow	Flügge, Johannsen & Lubinus	1894	30'6"	17'2"	Hamburg German	19 # 1 8 3 # 8	
	<i>Should be "Oldenburg," See No. 9 in Supplement</i>															
54	A. Gill	WoodSp 1DK	103 105	103 105				1898 A. Gill	Pierreville, P.Q.	W. Gill		95'8"	22'9"	6'5"	Montreal British	
55	Alsternixe <i>E.H. Heilweg 98-98</i> (exLord Templemore)	Steel & Mst Bk ssLiv.No.1-98 2DKet CStU-ws)3trB 1BHCem	5375 5,98	5375 5,98	*100A1 5,98	Dun LA&CP	α	1892 Harland & 4mo Wolff (Lim.)	Belfast	Act. Ges. Alster		320'8"	45'1"	26'7"	Hamburg German	28 # 5 8 6 # 8
56	Advance	Steel Barge	260	260	100A-			1898 T. Turnbull & Son	Whitby	J. Constant					London British	
	<i>Barge for being towed (Class Contemplated)</i>															



1	2	3	4	5	6		8	9	10		11	13			14	15	16
					Détails de la Classification.				Construit.			Dimensions d'après la Donné. Superstructures, &c.					
Nom du Navire, Matériaux, Grément, etc.	Capitaine. Ex-nom, s'il y a lieu.		Tonnage Officiel.	Total.	Cote.	Port de Visite.	Quantité.	Par qui.	Où.	Armateurs.			Port d'Armement.	Craux sur Quille.	Pavillon.	Frais de construction du navire, etc.	Autres frais.
Visites Périodiques. Nombres des Ponts.	Subs. le Pont.	Net	Surveillance Spéciale. Date de la dernière Visite.	Permis assigné. Matériau. Lettre de Rattachement.						Longueur.	Largeur.	Craux.					
100018	B. B. Hardwick W. V. Amberman	WoodSr	149	123-123			1897	S. Potter	Clements-port, N.S.	S. Potter	96'5"	28'2"	9'0"	Annplis, N.S. British			
2	Brunshausen W. Kessler -97 (ex Saint Mildred) LBHCem	IronS	1423	1295-1317	*100A1 A 1 * 1 8,97	Ham s	1877	Richardson, Duck & Co.	Stockton	E. Cellier	229'6"	38'1"	22'8"	Hamburg German	24	1	
3	Bertha J. G. da Silva -97 (ex Loch Fleet)	IronBk	749	689-688	+	Liv	1872	Dobie & Co.	Glasgow	A. E. Glama	188'4"	31'2"	15'4"	Operto Portuguese	19	6	
4	Banco Chico (ex Harvest Home)	IronBk	547	506-544			1855	T. Vernon & Son	Liverpool	A. Gardella & Co.	173'2"	28'3"	17'1"	Buenos Ayrs Argentine			
5	Buona Sorte A. Zeinel (ex Anton, ex Salerte) F&YM4,92	Wood3MstSr	259	-243			1881	L. Polli	Cpo d'Istria	Ali Zeinel	108'6"	23'0"	12'5"	Dulcigno Montenegrin			AV
6	Beaulieu Finkernagel 97-97 (ex Foxglove, ex Notre Dame de la Garde, ex Foxglove)	IronBk	468	410-418			1868	Richardson, Duck & Co.	Stockton	Bergerault & Cremer	143'5"	27'1"	16'5"	Havre French	17	6	V
7	Borderer W. Gilbert -97	WoodBarge	27	20-	+ A- Barge 10,97	Ply	1897	F. Hawke	Plymouth	Major-General Ramsay	54'5"	17'0"	5'4"	Plymouth British	5	9	
8	Bonina S. Langhorn -97 (ex Orgiane & Anne)	WoodBn	174	143-164			1886	Chr. Schwoon	Leer	Sigurd Langhorn	95'3"	21'6"	10'1"	Rio Grande do Sul Brazilian			V
9	Birgitte O. P. Olsen -97 (ex Joan, ex Alice)	WoodSr	199	180-186			1867	.....	Sunderland	P. T. Larsen	92'3"	24'2"	12'6"	Tvedestrnd Norwegian			N
10	Belghiuizil Rochin Izet (ex Braca R, ex Paolina T, ex Pina)	WoodBn	235	-220			1874	J. Archianin	Porto Ré	Mehemet Effendi Nuri	102'3"	23'6"	13'1"	Cnstantinple Turkish			A
11	Bordeaux Blanchet (ex Villa de Sitges, ex Germaine) F&YM4,94	WoodBk	1242	-1117	+ 4.87	Ham	1879	Charland	Quebec	G. Baumartin	196'3"	38'1"	23'0"	Bordeaux French			V
12	Brighton	IronSr	624	597-607			1897	.....	.....	Montreal Transportation Co.	179'6"	34'7"	11'4"	Montreal British			
13	Bizzan M. Memich YM5,90	WoodBg	-260				1879	.....	.....	Madji Hassan Effendi	.....	.....	.....	Cnstantinple Turkish			A
14	Baltimore M. Puturzo -97 (ex Lintrathen) F&YM12,97	IronBk	699	667-664	*100A1 6,97	Liv	1876	Thompson	Dundee	F. Cacace	185'6"	30'0"	17'9"	Castel di Stabbia Italian	19	1	
15	Bellas B. Pitters -98 (ex Routenbeck) F&YM3,94	IronBk	943	890-860	*100A1 2,98	Liv	1875	Whitehorn S. B. Whitehorn & Co.	.....	J. Wimmer & Co.	208'5"	32'4"	19'0"	Hamburg German	20	10	
16	Balsora L. Sherman Hallett	Wood3MstSr	179	-170			1865	.....	E. Haven, Conn.	C. Lovell & Son	115'6"	26'3"	8'5"	Prnstbl Mas United States			
17	Barfod G. Sorensen -97 (ex Neophyte) F&YM3,94	WoodS	1095	951-1058			1882	J. Lovitt	Church Pnt N.S.	H. Christensen	198'4"	37'3"	19'8"	Langesund Norwegian			V
18	Betsy Sech Achmut (Baoedjar) (ex Alaska, ex Djadul Gair, ex Alaska)	WoodBk	-509				1868	Miner & Son	Madison	Buwalda & Co.	133'2"	31'3"	...	Sourabaya Dutch			
19	Brooklyn (ex Everest) 2DKs	WoodSrBarge	1363	-1272			1878	U. Belliveau	Belliveau Cove, N.S.	L. Luckenbach	218'0"	40'0"	23'8"	New York United States			
20	Buffalo	Steel Hopper Barge	704	642-680			1897	Russell & Co.	Pt. Glasgow	J. Constant	167'3"	35'5"	13'2"	London British			
21	Beta W. Topo F&YM3,94	IronBk	91	91-70	*100A- 6,98	Ply	1884	Cochrane, Hamilton & Cooper	Beverley	W. D. Crooks	79'4"	20'3"	10'1"	Plymouth British	10	11	





Numero Officiel.	Nom du Navire. Matériaux. Gréement, etc.	Tonnage Officiel.	Details de la Classification.			Construit.			Dimensions d'après la Douane. Superstructures, &c.			Port d'Armement.	Crest sur Quille.	16
			Cote.	Port de Visite.	Terme assigné au navire. Lettre de Equipement.	Quant.	Par qui.	Où.	Armateurs.	Longueur.	Largeur.			
Signal.	Capitaine. Ex-nom, s'il y a lieu.	Total. Sous le Pont. Net.	+	+	+	+	+	+	+	+	+	+	+	+
	Visites Periodiques. Nombres des Ponts.		+	+	+	+	+	+	+	+	+	+	+	+
105406 PRBS	Carmanian W.F. Bonn 91-97 1BH Cem 1D 2tr B	1867	+100A1	Wrk	2	1897	R. Williamson & Son	Workington	R. Williamson & Son	260'0"	38'7"	23'6"	Workington	5'0"
2104215	Clara R. Hardy 97-97 2BH Asp 1D 2tr B	300	+100A-	Nwc	2	1897	J.P. Rennold & Sons	S. Shields	Goole & Hull Steam Towing Co. (Lim.)	138'7"	25'1"	9'3"	Goole	10'0"
374668 QJDF	C. J. E. London No. 3-189 1D 2tr B (ex West Glen) D. Anderson -97 1BH Cem	720	+100A1	Liv	0	1876	Dobie & Co.	Glasgow	L. Hodgson M.C. Jacobs	188'4"	31'1"	18'6"	London	19'9"
40900	C. E. C. G. pUB Sailed 88 Best Jer. 12, 88-9yrs.	47	Cont. 6 A1	Jer	9	1869	C.W. Aubin	Jersey	J.F. Picot	68'2"	17'7"	8'1"	Jersey	8'7"
5	Constança Liv. No. 8-890 2Dks (ex Mando) 1BH Cem sDun. No. 1-94	1108	+100A1	Hul	7	1878	R. & J. Evans & Co.	Liverpool	J.A. S. d' Araujo	214'5"	35'3"	21'2"	London	21'8"
6127376	Constitution Steel Sr Barge Elec. light 1D 2tr B	3231				1897	American Steel Bar, & Co.	West Superior	Interlake Co.	366'0"	44'0"	26'0"	Cleveland	
7	Cassiano E. Matuslawsky	-135				1881	E.G. Diagusi	Cherso	E. Vassiglioff				Taganrog	A
8	Crina E. Cutzudaohi YMS, 97	-310				1890	A. Evdemon	Syra	D. Vafiadachi				Syra	A
9	Catina (ex Kutina) YMS, 94	-372				1894	C. Pappapetro	Galaxidi	A.E. Bucherer	123'0"	28'7"	15'8"	Hamburg	A
10127300 KNDJ	Charles G. Endicott G. Bailey -97	357				1897	Kelley, Spear & Co.	Bath, Me.	G. Bailey	171'6"	38'0"	18'7"	Perth	B
11109558	Cobourg Iron Sr Ldk 607-607	634				1897	Canadian Locomotive & Engine Co. Ld.	Kingston Ont.	Montreal Transportation Co.	179'6"	34'7"	11'4"	Montreal	
12	Ciara G. Scarpa -97 (ex Andrea Lo Vico) YMS, 93	598				1872	Canepa	Sestri Ponente	Scarpa & Duzzo	150'9"	32'2"	20'1"	Venice	I
13 HTLB	Constancia Fernandez -97 F&YM 10, 97 (ex Gustavo, ex Maria Angela Sensat) 1D 2tr B	250				1869	Busquet	Arens	H. Gonzalez Carrajol	103'0"	26'9"	13'8"	Aviles	V
14	Corinna Haidus Bay Sata	-109				1878	.....	Cassos	F.G. Marulli				Tripoli	
15	Christophe Colomb YM 10, 97	394				1897	A. Bossard	St. Malo	H. Archer	142'4"	29'2"	14'1"	Fécamp	V
16	Courageux Beverini (ex Animoso) YM 7, 94 1D 2tr B	165	6,85	Gen		1859	A. Cerruti	Varazze	Quilici frères	81'2"	23'4"	14'0"	Marseille	A
1721395 NFTP	Catherine & Margaret J. Lewis pUB	91	A1	Pmd	10	1858	H. Williams	Portmadoc	Owens	70'4"	20'5"	10'8"	Carharvon	1'7"
18	Colbert Leroy -97 CS, 97	385				1897	Gautier père	St. Malo	H. Monier	138'5"	30'5"	14'1"	Fécamp	V
19 HBVG	Cristina M. Batista 85-89 (ex J.E. Pettis)	-333				1879	W. Pettis	Parrsboro', N.S.	P.G. Mendez & Co.	119'9"	29'4"	12'4"	Vera-Cruz	
20	County of Yarmouth 2Dks 1951-2154	2194				1884	H.P. Bondreau	Bellevean's Cove, N.S.		243'0"	44'5"	24'0"		
213321 HTNR	Chalmette Wood Sr Barge 2Dks	844				1868	G. & C. Bliss	Freeport, Me.	W.C. Winslow	154'6"	33'0"	21'8"	Boston	
22109901	Cloud W.H. Heays -98 (ex Maria) F&YM 9, 96 1D 2tr B	316				1875	M. Lorenzo	La-Grana	T.M. Carlaw	122'0"	26'6"	14'3"	Auckland	
236898	Gurtis W. Wright Wood Sr	113				1871	.....	Drawbridge Del.		80'1"	26'0"	6'0"	New York	
24108901 PWQF	Charmian Comp Sr Ldk 100-100	100				1896	J.C. Fay & Co. Ld.	Southampton	F.B. Atkinson	99'8"	20'3"	12'2"	Southampton	
25127214 KNFP	Clintonia F. Linné ss Off. No. 3-1, 94 (ex ss Clintonia) BURN'T 4, 97—NOW SAILING	1876		Shl	5	1881	Tyne I.S.B. Co. Ld.	Newcastle	L. Luckenbach	287'0"	37'0"	21'8"	New York	24'5"
26108269	Crocodile Steel Hopper Barge Ldk 645-685	706				1897	Russell & Co.	Pt. Glasgow	J. Constant	167'8"	35'5"	13'2"	London	











Official No.	Ship's Name.	Material, Rig, &c.	Registered Tonnage.	Particulars of Classification.		Built.			Owners.	Registered Dimensions, Deck Positions, &c.			Port of Registry.	Moulded Depth.	Freeboard.
				Gross.	Character.	When.	By Whom.	Where.		Length.	Breadth.	Depth.			
27	Copeland Island <i>E. P. Jønsen</i> (ex <i>Jønsen</i> )	Iron Bk Shl. No. 3 1DK2trB	683 653-670	* * * 5.98	Syd A&CP Bkn	186 6mo	E. Williamson & Son	Harrington ND39	Akties. Copeland Island (Johan Bryde)	176'4" 33'0" 19'1" Q311 BK7	Sandefjord Norwegian	20'6" 3'0"			









Official No.	Ship's Name.	Material, Rig, &c.	Registered Tonnage.	Particulars of Classification.		Built.			Registered Dimensions, Deck Erections, &c.	Port of Registry.	Moulded length.		
				Character.	Part of Survey.	When.	By Whom.	Where.				Owners.	
Code Letters.	Master.	Late Name if any.	Gross.	+	+	+	+	+	Length.	Breadth.	Depth.	Flag.	Freeboard amidships.
	Special Surveys.	No. of Decks, &c.	Under-Net.	for Special Survey. Date of last Survey.	of Survey. Date of last Survey.								ft. in.
104215	Bora B. Tasker 98-97	Steel Sr Barge 2BH. 1sp. 1Dk (Iron)	301 257-232	100A Barge for being towed	Shl	1897 6mo	J.P. Rennoldson & Sons	S Shields	Goole & Hull Steam Towing Co. Ltd	139'0"   25'1"   9'2" Q25F29'	Goole British	10' 0"	
210945	Donald & Doris S. Ellis 88-97	Wood 3Mst Sr 1Dk Salted	142 140-122	12 A1 8.97	Bug LAWCP	1897 7mo	W.C. Paynter & Co. 10 & 12 yrs Mat	Amlwch Klsu PP	R. Johnson	96'7"   23'5"   10'5" Q15	Whitehaven British	11' 2" 8' 1" 6"	
8	Drammenseren H.T. Thomle -97 (ex Castor, ex Victoria)	Iron Bk ss Ham. No. 3-3.94 1BH Cem 1DK 2tr B	700 653-570	13 A1 8.97	Liv A&CP	1867 7mo	W. Deiford ND 80	Sunderland	E.B. Aaby & others	167'3"   23'3"   13'1" Q30F19'	Drammen Norwegian	20' 4" 8' 3" 6"	
42223	David Morris J.O. Morris -97	Wood 3Mst Sr 1Dk cf Salted r & YM 7.97	162 161-135	13 A1 8.97	Prod LAWCP	1897 7mo	D. Jones 10 & 12 yrs Mat	Portmadoc	O. Morris & Co.	99'6"   23'2"   12'0" Q15	Cardiff British	12' 6" 8' 1" 7"	
51860 BSL M	Deodata Geraci C. Putano (ex Romagna)	Wood Bn YM 9.92 1Dk	121 118-118			1888	G. Peragallo L. Verottami	Sestri	S. Geraci	87'6"   23'3"   10'1" Q15	Genoa Italian		I
68909	Due Cugini B. Mortola (ex Paul Barbera Fedice Amore) YM 6.07	Wood Bk 1DK 2tr B	1317 1243-1258	8.88	CF 10	1883 8mo	P. Cirello 8 yrs	Savona	G. Mortola & G.B.	111'4"   39'4"   25'7" Q2	Genoa Italian		L
7	Djemil Suldaman Mustafa	Wood Bg	-183			1891		Tireboli	Hadji Ferhat		Constantinople Turkish		A
8	Drot Ths. Beck -97 (ex Amanda)	Wood Bk F & YM 11.03 1DK 2tr B	1110 962-1073			1883	O. O'Brien	Noel, N.S.	Acties. "Drot" (Axel J. Myhre)	184'0"   37'7"   21'3" P26H122'	Porsgrund Norwegian		V
9	Dunavis (ex Dounavis) YM 3.92	Wood Bg 1DK 2tr B	-296			1880	P. Boumi	Syra	A.E. Bucherer	105'6"   27'4"   16'0" Q15	Hamburg German		A
108651 QLJG	Domenico C. Magliano -97 (ex Marchesita M. ex Regina)	Wood Bn F & YM 7.95 1DK	152 132-144			1877	F.S. Mauro	Alimuri	G. Del Gatto	84'3"   23'1"   11'9" Q13'	Naples Italian		V
11	Dorothea G. Mavrachi	Wood Bg	-214			1892		Parteni	E. Alyanak		Constantinople Turkish		A
12	Duc d'Amale J. Malfoy -97	Wood Lr	131 -106			1897	A. Baheux	Boulogne	A. Coppin	78'7"   24'1"   12'1" Q15	Boulogne French		
133410 RELG	Due Amici G. Mignone -97 (ex Rocco, ex Galileo C.) YM 12.04	Wood Bk 1DK 2tr B	798 742-755	7.85	Gen 11 07	1876 5mo	G. Peragallo 12 yrs Mat	Sestri Ponente	G. Siffredi & Co.	154'2"   30'5"   21'4" P41H44'	Genoa Italian		I
14100889	D. J. Melançon D.J. Melançon -97	Wood Sr 1Dk	157 134-134			1897	D.J. Melançon	Gilbert's Cove, N.S.	D.J. Melançon	88'0"   28'0"   9'3" Q15	Weymouth, N.S. British		R
15 QFCN	Diamant Bryy -98 (ex Albatros) F & YM 5.97	Wood Bk 1DK	330 267-285			1887	Oltmann Wwe.	Brake	H. Mignot	126'9"   26'5"   12'5" Q15	St. Malo French		V
16	Dina E. Eriksen 98-98 (ex Schillbek, ex Martha, ex Remington) 2BH Cem 2DKs	Iron Bk ss Liv. No. 3-5.76 ss Lon. No. 2-85	1043 965-1000	1.86	Shl Lv	1863 4mo	Smith & Rodger	Glasgow DND 76 & 86	J.N. Sorensen	198'0"   34'9"   21'0" F30'	Christiania Norwegian		GV
1710790	De Champlain	Wood Barge 1DK	122 119-122			1897	L. Gauthier	St. Irénée	L. Gauthier	99'7"   22'5"   7'3" Q15	Quebec British		
18	Dorothea C. Llorens 89-98 (ex Gianraon) ss SWS. No. 3-6.90 ss CH. No. 2-98	Iron Bk 1BH Cem 1DK 2tr B	499 478-451	3.98	Br A&CP CF	1866 11mo	Brown & Simpson ND 85	Dundee	Mendieta, Manzanos & Co.	156'0"   26'6"   17'1" Q39'	Palma de Mallorca Spanish	18' 6" 8' 3" 14"	
19108268	Dromedary	Steel Hopper Barge 1DK	706 645-685			1897	Russell & Co.	Pt. Glasgow	J. Constant	168'0"   35'5"   13'2" Q15	London British		
20	Daphne N. Christensen -98 (ex Mathilde Deussen, ex Daphne) ss Ham. No. 3-9.23 ss Ham. No. 1-96	Iron Bk 2DKs	987 900-925	4.98	Bgn A&CP	1869 6mo	J. Reid & Co. ND 33 & 38	Pt. Glasgow	Akties, Daphne (J. Aalborg)	204'0"   34'0"   21'7" P47' F31' BK 7'	Kragerø Norwegian	22' 8"	



Official No.	Ship's Name.	Material, Rig, &c.	Registered Tonnage.	Particulars of Classification.			Built.			Owners.	Registered Dimensions, Deck Erections, &c.			Port of Registry.	Class.
				Character.	Part of Survey.	Year Assigned.	When.	By Whom.	Where.		Length.	Breadth.	Depth.		
1	Erik Rickmers Wurthmann 88-97	Steel 19 1DK2trB					1897	Reimers	Dresden	RickmersReismuller, Lh. d. rei & Sohn, Act. Ges.				Copenhagen	
2	Elvira (ex Va-done)	Wood Bg F&YM 4,97	203 -130				1892	Langman	Nantes	J.A. Ferreira & Cia.	94-8	25-6	11-9	London	V
3	Etoile des Mers Le Maitre -97	Wood Bn YM 4,97	176 -104				1897	Langman	Cannes	Foscher & Jamet	99-2	26-4	11-5	London	V
4	Etoile Polaire	Wood Dy	129 -101				1897	Langman	Cannes	Foscher & Jamet				London	
5	Europa E.T. Bus (ex Vredenhoven, r. Europe)	Wood Bk	348 -335				1866	G. Bartram	Scotland	J.T. Bos	116-4	26-0	16-7	London	D
6	Encore KNCD	Wood Bkn	651 -573				1897		North Bend, Or.					Coos Bay, Or. United States	
7	Eol J.R. Osterberg 87-97 (ex Georg Supplich)	Wood Bk F&YM 4,94 1DK2trB	460 429-445				1873	E. Burchard & Co.	Rostock	Rob. Fogelmarck (J.A. Fogelmarck & Son, Mgrs.)	125-0	29-5	16-5	Vestervik Sweden	V
8	Eino Horkala -98	Wood Sr	104 -100				1896	J. Tokk	Huvalioki	A. Peppo & Co.	83-3	23-6	8-1	Wiborg Russian	V
9	Eros Isackson -97	Wood Sr	-171				1897	G.A. Kronstrom	Kiinto	E.A. Mattsson	88-6	24-9	9-4	London	V
10	Evangelistria G.N. Calaboff (ex Elisabeth, ex Elizabeth Childs)	Wood Bk YM 9,92 CF UTSWS 88 1DK2trB	-400	+	1086	Sws 11 A&CF CS	1870	T. Metcalf	Sunderland	A. Kiriakides	129-9	28-2	17-3	Smyrna Turkish	18 # 6 A
11	Elva E.A. Dunphy -97	Wood Sr LDK	119 106-119				1897	J. McGill	Shelburne, N.S.	E.A. Dunphy	98-0	24-0	9-0	Shelburne, NS British	
12	Elisabeth G. Eumann -97	Wood Sr	-124				1897		Estland		85-4	25-8	9-7	Reval Russian	
13	Ella G.J. Jilichorn	Wood Bg (ex Graf Bismark)	259 242-248				1867	J. Moller	Rostock	Alb. Johansson	95-6	24-2	12-9	Monsterås Swedish	
14	Ebba H. Kaas 98-98 (ex Bessie Jose) L.H. Com	Iron Bk ss Sws. No. 3-6.89 ss Hul. No. 2-98 1DK2trB	622 679-595	+	100A1 2,98	Hul A&CF	1876	Birrell, Sten-llmo	Dumbarton	Acties, Rederiet Ebba (F. Hein)	170-6	29-0	17-2	Copenhagen Danish	18 # 5 3-11
15	Emma Louise F. Drake -98 IB Salted† 1DK	Wood K	72 72-66	Cont. 8 A1 Iron 600 Etd * 1,95		Bid L&CF	1888	W. Westcott	Barnstaple	F. Drake	75-4	19-8	8-3	Barnstaple British	
16	Eleanor van Dusen A.S. Godfrey	Wood 3Mst Sr 1DK	310 -294				1874		Leesburg, N.J.	T.W. Godfrey	126-2	32-2	11-4	South Pt. N.J. United States	
17	Elvira Schubert 98-98 (ex Argonaut) 1911 J.A. Rodrigues -98	Iron S ss Lon. No. 1-95 ss Lon. No. 3-5, 8, 9 2DK	1563 1431-1488	+	100A1 1,037	Syd A&CF	1876	Burley Curle & Co.	Glasgow	J.A. Ferreira & Co.	254-4	38-6	23-2	Lisbon Portuguese	21 # 9 5 # 0
18	Ecuador J. Vitsphal -98 (ex Snagow) 1BH Asp 1DK (p SU-ws) 2tr B	Steel 4Mst Bk ss Liv. No. 1-95 2246-2204	2384 2246-2204	+	100A1 2,38	Liv L&CF	1890	Russell & Co.	Philadelphia	F. Hed. v. J. Tidemann & Co. Kom. Ges. auf Act.	282-7	43-0	24-1	Bremen German	26 # 1 5 # 5
19	Endeavour W.J. McAllen -97	Wood 4Mst Sr	565 -485				1897	Hal Bros.	Pt. Blakeley Wash.	W.G. Hall	168-4	33-6	12-8	S. Francisco United States	
20	Ernestine JFRP	Wood Bg 2DK	421 -400				1868	Hutchins & Stubbs	Yarmouth, Me.	T.L. Sweat	120-2	28-6	16-4	Portland, Me. United States	
21	Esopus KHPL	Wood Sr Barge 2DK	621 -603				1869		Venice	R.B. Little & Co.	142-7	32-3	20-2	Providence, R.I. United States	
22	Expounder JFGB	Wood Sr Barge 1DK	686 -651				1856		Charlestown, Mass.	Pennsylvania & Reading R.R. Co.	171-0	37-0	15-7	Philadelphia United States	
23	Elizabeth Pritchard J. Pritchard -98 F&YM 2,98 pt GIB of Salted	Wood 3Mst Sr 1DK2trB	122 122-93	+	13 A1 4,98	Pmd L&CF	1898	D. Williams	Portmadoc	J. Pritchard	88-7	22-7	10-6	Carnarvon British	11 # 5 1 # 5
24	Ernest Siegfried G. Valteau 98-98	Steel 4Mst Bk	2388 2466-2385	100A1 (Class Contemplated)			1898	Forges & C.	Havre de la Médit.	E. Corblet & Cie.	111-6	45-4	24-9	Havre French	



Official No. in Book.	Ship's Name.	Material, Rig, &c.	Registered Tonnage.	Particulars of Classification.			Built.			Owners.	Registered Dimensions, Deck Elevations, &c.			Port of Registry.	Moulded depth.	Registered in which country.		
				Character.	Part of Survey.	When Surveyed.	When.	By Whom.	Where.		Length.	Breadth.	Depth.					
Code Letters.	Master.	Late Name, if any.	Gross.	+	for Special Survey.	Date of last Survey.	+	for Special Survey.	Date of last Survey.	+	for Special Survey.	Date of last Survey.	+	for Special Survey.	Date of last Survey.	+	for Special Survey.	Date of last Survey.
1	<b>Fridtjof Bryde</b> <i>(ex Coldingham, ex Gavin Steel)</i>	Iron Bk	1072	+	△	1	Lon	1876	Hart & Sennott	Liverpool	Actieselskabet	117	11	11	Sandefjord	22	9	4
2	<b>Felicita S.</b> <i>(ex Sibilla T. ex Sibilla)</i>	Wood Bg	280					1870	P. Gallinoro	Genoa	G. Schiaffino	113	12	15	Genoa			
3	<b>Frey</b> <i>(ex Emilie)</i>	Wood Bk	330					1854	J. Jørgensen	Drammen	J. W. Prebensen	119	12	12	Risør			
4	<b>Frieda</b> <i>(ex Jennie Harkness)</i>	Wood Bk	1373					1879	J. Pascal	Rockport, Me.	A. Witte	206	38	23	Rockport, Me.			
5	<b>Fjeld</b> <i>(ex Elissa)</i>	Iron Bk	431	+	△	1	Ant	1877	A. Hall & Co.	Aberdeen	Actieselskabet	149	28	14	Laurvig	15	6	3
6	<b>Francis S. Hampshire</b> <i>(ex C. Southard Hubert)</i>	Wood Bk	1080					1861	Southard & Son	Richmond, Me.	Thos. Norton & Co.	178	35	21	New York			
7	<b>Freidig</b> <i>(ex J. G. Johnson)</i>	Wood Bk	551					1897	T. Terjesen	Grimstad	O. T. Fønseth	154	31	14	Grimstad			
8	<b>Faneromeni</b> <i>(ex Visanin)</i>	Wood Bk	142					1874	.....	Lussinpecolo	G. S. Stamatopulos	89	21	3	Corfu			
9	<b>Fram</b> <i>(ex Barbara Reve)</i>	Wood Bk	744					1875	A. Cailevaro	Festri Ponente	Bianch & Basso	59	33	21	Genoa			
10	<b>Frida</b>	Steel S	130					1897	Helsingborgs Warfs Aktieb.	Helsingborg	.....	88	22	10	.....			
11	<b>Fortuna</b>	Wood Sr	141					1875	.....	New York	Planell y Viñas	114	24	9	Havana			
12	<b>Fillis B.</b> <i>(ex G. J. Thorburn)</i>	Wood Sr	132					1898	J. A. McGowan	Shelburne, N.S.	G. J. Thorburn	96	24	8	Shelburne, N.S.			
13	<b>Falcon</b>	Wood Sr Barge	512					1861	.....	Mystic Bridge, Ct.	J. Hughes	163	34	14	Perth			
14	<b>Félix Théodore</b> <i>(ex Antoine Farinole, ex Zebra)</i>	Wood Bk	203					1879	A. Cattarinich	Lussinpiccolo	Th. Esbérad	100	23	12	Bône			
15	<b>Fidelia</b> <i>(ex N. H. Rossiter)</i>	Wood Sp Barge	356					1864	.....	Bangor, Me.	C. A. McCaffrey	112	27	16	New York			
16	<b>Florida</b>	Wood Sr	257					.....	.....	.....	Thames Tow Boat Co.	151	31	10	New London			
17	<b>Fredsæl</b> <i>(ex Montgomery Castle)</i>	Iron Bk	886	+	△	1	Rot	1869	R. & J. Evans & Co.	Liverpool	J. A. Petterson	190	33	20	Porsgrund	21	7	3





Official No.	Ship's Name.	Material, Rig, &c.	Registered Tonnage.	Particulars of Classification.		Built.			Owners.	Registered Dimensions, Deck Erections, &c.			Port of Registry.	Masted depth.
				Character.	Part of Survey.	When.	By Whom.	Where.		Length.	Breadth.	Depth.		
Special Letters.	Master.	Lat. Name, if any.	Gross.	Under dk.-Net.	for Special Survey Date of last Survey.	When.	By Whom.	Where.		Length.	Breadth.	Depth.	Flag.	ft. in.
1	<b>Gaetano Casabona</b> J. Distorena -97 (ex Newbridge)	Iron Bk 2nd No. 3-236 2 Dks	1320 1181-1199	100A1	11,97	1868	Oswald & Co.	Sunderland	G. Casabona	221-4	36-8	22-3	Genoa	24-0 84-4
2	<b>Gleniffer</b> J. Gray	Wood Sr LDK	352 327-328			1873	A. Coghill	Toronto	J.S. Nisbet	135-6	25-6	11-5	Fania British	
3	<b>Greenland</b> H. Anderson -97	Wood Bk -97 2 Dks	750 620-626			1897	F.R. Eaton	Parrsboro, N.S.	F.R. Eaton	173-6	37-1	17-2	Parrsboro N.S.	
4	<b>Giuseppe D'Abundo</b> C. Mont (80-97) (ex Marion Crowbie)	Steel Bk ss On. No. 3-497 1 BHCem 1DK2trB	1058 972-993	100A1		1885	A.M. Millan & Dambarton	B. D'Abundo	E.D. Abundo	215-8	34-0	19-9	Genoa	21-0 83-3
5	<b>Gladys</b> J.P. Butman -97 (ex Rhode Island)	Wood 3Mst Br YM4, 97 2 Dks	726 -646			1891	C. Russel	Deering, Me	Pendleton, Carver & Nichols	163-5	35-0	17-3	New York	
6	<b>Garbo</b> T. Gazzolo -97 (ex Hinda)	Iron Bk ss SWS 2nd No. 3-10,95 1 BHCem 1DK2trB	476 455-443	100A1	11,97	1869	Neville Bros.	Llanelly	F. Gazzolo	157-0	27-2	16-0	Genoa	16-10 82-8
7	<b>Gaetana Madre</b> F. Padalella -97	Wood Bn (ex Livadia)	163 -158			1884	M. Martinolich	Classipic- colo	Gaetana Russo	88-3	22-7	11-5	Messina Italian	A
8	<b>Galathea</b> Bom -97	Wood 3Mst Sr	208 197-188			1897	Ch. Bom	Thurö	Ch. Bom	107-3	26-0	11-1	Svendborg Danish	V
9	<b>Georgios</b> A. Tattera	Wood Sr (ex Atomis)	-145			1884	C.G. Mytili- nides	Skiathos	M. & G. Tattera	85-7	22-6	...	Chios Greek	A
10	<b>Giannula</b> C. Papis -95	Wood Bg	-116			1887	.....	Syra	N. Leonarda	72-2	22-6	...	Zante Greek	A
11	<b>Galatea</b> HJPF	Wood Sr Barge LDK	836 -816			1864	.....	New York	Thames Tow Boat Co.	232-0	40-3	15-3	New London Conn. United States	
12	<b>Georg</b> G. Lundberg (ex Heveskes II. and Irma. ex Libertas, ex Pyramont) F&YMD2,91 1DK2trB	Wood Bk	-390			1866	J. Olman's Wwe.	Brake	G. Lundberg	129-7	28-6	16-7	Norstellje Swedish	V
13	<b>George Moon</b> JQBQ	Wood Sr Barge LDK	977 -881			1874	.....	Mystic, Conn.	M.S. Crehon	172-6	36-0	24-0	N. B. Fred Mas United States	
14	<b>Goldfinch</b> J. Gardner -97	Wood Sr	-199			1897	A.W. Hendry	Liverpool, N.S.	A.W. Hendry	102-7	27-4	10-4	Liverpl, N.S. British	R
15	<b>Gaelic</b> I. Williams 98-98	Iron 3Mst Bkn 1 BHCem 1DK	224 221-174	100A1	11,97	1898	W. Thomas & Sons	Amlwch	W. Thomas & Sons	126-8	24-0	10-7	Beaumaris British	11-6 81-8
16	<b>Goldfinch</b> J. Gardner -98	Wood Sr LDK	207 175-199			1898	J. Laslie	Liverpool, N.S.	A.W. Hendry	102-7	27-6	10-6	Liverpl, N.S. British	
17	<b>Gwydr Castle</b> R. Roberts -98 (ex Newfield) Floors, Keelsons & Stringers (Iron)	Steel Bk ss Npt. No. 1-98 1 BHCem 1DK2trB	1512 1375-1400	100A1	11,97	1893	A. Stephen & Sons	Dundee	R. Thomas & Co.	249-2	37-2	21-5	Liverpool	23-0 84-6
18	<b>Gustave et Paul</b> F.R. Mann -96 (ex Corby) 1 BHCem ss Msl. No. 2-98	Iron S 2 Dks	1458 1388-1399	100A1	11,97	1876	Bowdler, Chaffer & Co.	Liverpool	G. Dor	235-6	38-0	22-5	Marseilles French	24-0 84-7











1	2	3	4	5	6			9	10		11	12	13			14		15	16
					7				8				13			14			
Numero Officiel.	Nom du Navire. Matériaux. Gréement, etc.			Tonnage Officiel.	Détails de la Classification.			Construit.		Armateurs.	Dimensions d'après la Demande. Superstructures, &c.			Port d'Armement.		Genre ou Quille.	Franchise au titre du navire. pds ps.		
Signaux.	Visites Périodiques. Nombres des Ponts.			Total.	Cote.			Quant.	Par qui.		Où.	Longueur.	Largeur.	Croix.	Pavillon.				
				Sous le Pont.	Surveillance Spéciale. Date de la dernière Visite.	Port de Visite.	Parti associé.												

Registered and listed  
n'est dans le L. R.









Official No.	Ship's Name.	Material, Rig, &c.	Registered Tonnage.	Particulars of Classification.			Built.			Owners.	Registered Dimensions, Deck Erections, &c.			Port of Registry.	Moulded depth.	If made in U.S.
				Character.	Part of Survey.	Year assigned to service.	When.	By Whom.	Where.		Length.	Breadth.	Depth.			
Code Letters.	Master.	Late Name if any.	Gross.	+	+	+	When.	By Whom.	Where.	Owners.	Length.	Breadth.	Depth.	Flag.	ft. in.	
1	Hebe <i>N. Nielsen 97-97 (ex Ballochmyle)</i>	IronS 2 Dks 1 BHCem	1577 1336-1438	*100A1 5,97	Ham t A&CP	1873	W. Watson	Sunderland	B. Hansen	245'0"	38'5"	22'7"	Stavanger Norwegian	23'11"		
2	Hellas <i>E. W. Sanksterff -97 (ex Cairnbulg)</i>	IronBk 2 Dks 1 BHCem	1599 1497-1567	*100A1 5,97	Lon u A&CP	1874	J. Duthie & Co.	Aberdeen	Finska Angfartygs Aktiebolaget	261'3"	39'0"	23'0"	Helsingfors Russian	24'1"	4'9"	
3 108228	Haytor <i>J. H. Thornton 97-97</i>	SteelBk 1 Dk 2 Tr B	1989 1874-1859 1860	*100A1 7,97	P.G.I v L.A.A.C.P	1897	W. Hamilton & Co.	Gt. Glasgow	J. Holman & Sons	270'0"	40'0"	19'0"	London British	25'1"	5'1"	
4	Hilja <i>A. E. Rom 97 (ex Chilena)</i>	IronBk 1 Dk 2 Tr B	707 670-649	*100A1 5,96	Cal o A&CP	1876	W. Daxford & Co.	Sunderland	J. Wirkki	181'0"	29'9"	19'7"	Viborg Russian	20'4"	8'3"	
5	H. H. Strand <i>Andersen -97 (ex Van den Bergh)</i>	WoodBk 4 YL 1/2 1 Dk 2 Tr B	455 -438			1875	H. Richmann	Hestock	Andersen	128'8"	29'3"	17'2"	Drammen Norwegian		V	
6 60876 KNDB	Hildegard	Sr	185 -146			1897		Wilmington, Del.					Wilmington United States			
7 706, 98	Höienhall <i>O. Jacobsen 97-97 (ex Försöket)</i>	WoodBg 1 Dk	265 220-241			1863	Angerer & Co.	Grohn	G. W. Hammer	104'8"	25'2"	18'0"	Christiania Norwegian			
8	Holmestrand <i>E. Schröder (ex Isolato, ex Lui, (P.))</i>	WoodBk 4 YL 1/2 1 Dk 2 Tr B	583 661-583			1872	Fico	Trieste	Dederiselsk. "Holmestrand" (N.G. Benz)	159'0"	31'6"	19'0"	Holmestrand Norwegian			
9	Haabet <i>Andreassen -97</i>	Wood 3 Mast Sr	157 149-140			1897	J. Ph. Jörgen- sen	Thurø	J. Ph. Jørgensen	96'4"	23'4"	10'9"	Svendborg Danish		V	
10 60168	Hepateong	Wood Sr Barge	843 -805			1890	R. Palmer & Son	Noank, Con.		192'0"	35'3"	15'3"	New York United States			
11 108288	Hippopotamus	Steel Hopper Barge 1 Dk	703 642-678			1897	Russell & Co.	Pt. Glasgow	J. Constant	168'0"	35'5"	13'2"	London British			
12	Hans Wagner <i>J. Thomas 98-98 (ex Lobo)</i>	IronBk 1 Dk 2 Tr B 4th Survey, 3,85	988 892-899	*100A1 A1*1 4,97	Liv q A&CP Lv	1877	Oshourne & Graham & Co.	Sunderland	H. D. J. Wagner	209'0"	32'4"	19'9"	Hamburg German	21'9"	3'10"	







Official No.	Ship's Name.	Material, Rig, &c.	Registered Tonnage.	Particulars of Classification.			Built.			Owners.	Registered Dimensions, Deck Erections, &c.			Port of Registry.	Mortgage.
				Character.	Part of Survey.	Surveyed & approved now assigned.	When.	By Whom.	Where.		Length.	Breadth.	Depth.		
Code Letters.	Master.	Late Name, if any.	Gross.	+	for Special Survey.	Date of last Survey.									
	Special Surveys.	No. of Decks, &c.	Under dk.-Net												
110347	Isabel J. James -97	WoodK Silted GLB LDK	50 50-40	12 A1	DL		1867	Hancock	Milford	J. James	63-0	18-1	6-9	Milford British	8-0
8	Ida Joh. Douwes -96	WoodBn (ex Anna)	-170				1870	D.B. Drenth	Gude Pekela	Joh. Douwes	98-9	24-0	11-7	Scheepmeer Dutch	V
8 NYWJ	Irene P.C. Rasmussen	Wood3MetSr (ex Maria)	214 190-199				1886	J.R. Andersen	Svendborg	Chr. H. Rasmussen	110-8	23-1	11-4	Marstal Danish	V
48100 PVFT	Il Salvatore F. Di Donna -93	WoodBn YM7,97 LDK	136 -129				1892	M. Donnarum- ma	Torre del Greco	S. Di Donna	90-6	23-0	11-3	Castell Italian	I
6 MDGO	Isabel E. Foss 97-92	WoodBk (ex Carl W. Bowman) F&YM11,97 LDK2trB	495 -480				1877	E. Burchard & Co.	Rostock	Leo. Friedrichs	180-0	29-0	17-9	Rostock German	V
610257 PMVL	Islamount C. Morrison 98-98 (ex Glenlee)	SteelBk LBHCen LDK2trB	1613 1515-1488	*100A1	Lon t	1896	A. Rodger & Co.	Pt. Glasgow	E. Ferguson & Co.		245-5	37-5	22-5	Pt. Glasgow British	24-0 4-8
7	Inverclyde J. May 92-98	SteelBk 1BHCen 1DK2trB	1634 1516-1516	*100A1	P.G1	1898	Russell & Co.	Pt. Glasgow	G. Milne & Co.		247-0	37-5	22-6	Aberdeen British	24-0
8	Inès D. Dencari -98 (ex Rosa Elhane, ex Santalosa)	IronBk 2BHCen 2DKs	578 548-550	* * * -	Msl	1862	Vernon & Son	Liverpool	Denegri		169-5	26-6	17-9	Genoa Italian	19-5

Should be "Glenlee," See No. 448 in body of Register Book.





1	2	3	4	5	6			7			8			13	14	15	16	
					7			8			9							10
Numero officiel	Nom du Navire, Matériaux, Grément, etc.	Capitaine.	Ex-nom, s'il y a lieu.	Tonnage officiel.	Details de la Classification.			Construit.			Armateurs.			Dimensions d'après le Dessin, Superstructures, &c.			Port d'Armement.	Croix sur Quille.
Signaux.	Visites Périodiques.	Nombres des Ponts.		Total.	Cote.	Part de Visite	Part de Visite	Part de Visite	Quant.	Par qui.	Où.	Longueur.	Largeur.	Creux.	Pavillon.	Franc-bord au milieu du navire.	Registre au code.	
				Sous le Pont.														Surveillance Spéciale. Date de la dernière Visite.
1	Jantje		Steel&Iron	151					1897	Stettin	Stettin	E.J. Janssen	108'0"	25'0"	8'0"	Netherlands		V
2	John A. McKie		Wood	313					1898	Philadelphia	Philadelphia	E.A. Stood	108'0"	21'0"	8'0"	Boston Mass		
3	John Francis		Wood	223					1897	A.C. Brown	Tottenville, N.Y.	C. Barry	128'0"	23'0"	9'0"	New York		
4	Josiah Linticum		Wood	125					1897	B.I. Linticum	Charoh Crack, Md.	B.I. Linticum	118'0"	27'0"	8'0"	Baltimore		
5	Jusan Maru		Iron	526					1896	Hayashi Kwangiro	Nanbamura	Osaka Zosen Kabu-shiki	150'1"	30'0"	11'2"	Yokohama		
6	Juanita		Wood	198					1897	R. McLeod	Liverpool, N.S.	J. Mellard	108'4"	23'0"	9'0"	Liverpl, N.S. British		
7	Jeanne		Wood	159	Cont. 1 A1 U	13	1872	Le Havre	Jersey	Vve. Ogé		99'8"	22'2"	11'0"	Trouville	12'0"	9'0"	
8	Jean Baptiste		Steel	1361					1897	Atel. & Chant.	Nantes	V. Vincent	258'6"	37'7"	21'7"	Nantes		V
9	J. B. Cunningham		Wood	138					1849	Green sprng	Va.	F.H. Rackett	100'0"	25'0"	8'0"	Greenpt, NY		
10	J. F. Merry		Wood	471					1874	Danvers	Conn. Me.	Boston Towing & Lighterage Co.	133'8"	30'5"	16'8"	Boston Mass		
11	J. M. Kennedy		Wood	120					1869	Ellsworth	Me.	A.K. Woodward	87'5"	25'4"	7'2"	Ellsworth, Me		
12	Joel Cook		Wood	393					1881	Camden	N.J.	L.G. Burnham	129'6"	34'0"	12'0"	Boston Mass		
13	José Fargas		Wood	785					1869	Barcelona		F. Ferrès	154'5"	30'1"	20'1"	Barcelona		V
14	Jasper		Wood	489					1875	W. Richardson	London	J. Walsh & Co.	135'2"	27'5"	12'0"	Wexford	14'0"	0'4"
15	José Enig		Wood	771					1870	Brecher	Casco	Juan Roig	189'0"	31'3"	12'1"	Barcelona		A
16	Jantje		Iron	479	100A1	Bhn	1861	W.C. Miller	Liverpool	Stürcken & Liswen (J.D. Stürcken, Mgr.)		155'8"	25'5"	17'1"	Terschelling	18'0"	8'0"	



No. in Book.	Official No.	Ship's Name.	Material, Rig, &c.	Registered Tonnage.	Particulars of Classification.	Built.			Registered Dimensions, Deck Beacons &c.			Port of Registry.	Weighted Tonnage.	Flag.
						When.	By Whom.	Where.	Length.	Breadth.	Depth.			
Code Letters.		Master.	Late Name, if any.	Gross.	Character.	Owners.						Faceboard amidships.	ft. in.	
		Special Surveys.	No. of Decks, &c.	Under dk.-Net.	+ for Special Survey. Date of last Survey.	Part of Survey. Years & signed by surveyor. How expired. By what authority.								
1	12552	Kaiping <i>J. Rahm</i>	IronLr	415 LDK 404-378			1896	Boyd & Co. (Lim.)	Shanghai	TokuTug & Lighter Co. (Lim.)	150'0 32'0 10'2	Shanghai		
2		Kim Chin Ann	Wood	118 118-118			1897	OngOhChoo	Singapore	TanKaKhue	73'0 24'0 9'5	Singapore		
3		Kotka <i>J. Kjelsen -97</i> (asternside)	IronBk	918 333-327	* 8,97	Ant	1861	T.E. Oswald 4mo	Sunderland	J. Kjelsen	185'0 32'7 20'4 P48T34 BE73			
4		Kullen <i>N.P. Pettersson -97</i> (ex British Constitution) CF Sailed	WoodBk	427 407-427	* 7,81	Shl	1863	Young & Shields C4 8mo	London	O. Banck	127'5 29'5 18'0	Helsingborg		V
5	161088 ENDT	Kahnia <i>N.V. Jebusch -97</i>	Wood&MstSr	911 -843			1897	R. Palmer & Son	Noank, Conn.	Philadelphia & Reading R.R. Co.	194'4 34'8 17'6	Philadelphia		R
6	1156K	Konstantinos <i>Pateras -97</i> (ex Georgios Beltzos, ex Gustav)	WoodBk	597 -568			1874	G. Raben	Apenrade	Madji C. Pateras & Bros.	160'7 33'8 18'7	Syra		V
7		Konstantinos <i>C. Gemelo -97</i> (ex Mariuocia Galatola)	WoodBg	-266			1871	N. Zanon	Trieste	P. Lemos	117'7 27'6 15'1	Syros		A
8		Katri <i>N. Kata -97</i>	WoodSr	-127			1897		Fredrikshamn		90'2 23'6 9'4	Fredrikshamn		
9		Kolumbus <i>P. Julle</i>	WoodSr	-111			1896		Reval	P. Julle	88'0 22'9 8'7	Reval		
10	11576 ALCD	Kotoku Maru	WoodSr	138 LDK 117-130			1897	Mihara Maunosuke	Osaka	Sakaya Chohei	86'0 20'0 9'6	Osaka		
11	103958	Kingston	Comp Barge	599 LDK 578-578			1898	Montreal Transport Co.	Kingston, Ont.	Montreal Transportation Co.	181'0 35'0 12'0	Montreal		
12	102960	Klendyke	WoodSp	286 LDK 275-275			1898	A. Laperriere	Pierreville, P.Q.	A. Laperriere Fils	125'9 27'2 10'8	Montreal		



Numero Officiel.	Nom du Navire. Matériaux, Gréement, etc.	Tonnage Officiel.	Détails de la Classification.				Construit.			Dimensions d'après la Douane. Superstructures, &c.			Port d'Armement.	Coteur ou Quille.	Franchises au regard du Navire.	Registre et autres notes dans le R.
			Cote.	Port de Visite.	Titre des Matériaux.	Expire. Lettre d'Equipement.	Quand.	Par qui.	Où.	Armateurs.	Longueur.	Largeur.				
Signaux.	Visites Périodiques. Nombres des Ponts.	Total. Sous le Pont. Net.	† Surveillance Spéciale. Date de la dernière Visite.	Port de Visite.	Titre des Matériaux.	Expire. Lettre d'Equipement.	Quand.	Par qui.	Où.	Armateurs.	Longueur.	Largeur.	Craux.	Pavillon.	Franchises au regard du Navire.	Registre et autres notes dans le R.
103872	Lucy WoodSp 1DK	369 362-362					1897	G.Manseau	Pierreville, P.Q.	P.Lotendre	141'9"	29'0"	11'1"	Montreal British		
2,98	Lofthus IronBk 1194-1245 2DKs 1BHCem 1st Survey, 6,97	1277	†	Off	Lev	1868	T.R.Oswald	Sunderland	J.A.Henschien Bark "Lofthus" Actiorederi (J.A.Henschien)		222'8"	36'7"	22'7"	Lillesand Norwegian	24 # 8	
3000	Lavora SteelBn 1DK	251 236-240					1891	A.Roncallo	Sampierdarina	Soc.d'Assic. Gardini eKaden	110'5"	27'4"	13'1"	Genoa Italian		I
4	Leonidas WoodBn	-105					1861	Sevestre	Nantes		80'4"	21'6"	10'4"	Auray French		G
5	Lina WoodBn 1DK	152 136-145					1897	A.Kuksch	Riga	F.Friedenberg	90'8"	25'5"	10'7"	Angern Russian		V
6	Lisa WoodBn	249 219-236					1897	A.Lepp	Kabli	M.Klein	98'8"	24'4"	13'1"	Pernau Russian		V
7	Lombard SteelBk	582 480-452					1897	A.Dubigeon	Nantes	Deville	168'0"	29'4"	15'5"	Marsailles French		V
8	Laura WoodSeBn 1DK	175 147-89					1868	Dahls	Kanger	H.K.Glover	111'8"	25'5"	9'8"	Christiania Norwegian		
See No. 20 in Supplement Steamer Register																
914177	Lena & Maud WoodSr	110 -110					1897	James & Tarr	Essex, Mass.	Davis Bros.	98'0"	24'8"	9'6"	Gloster United States		
10	Lyna WoodBk 1DK	588 510-584					1897		Grimstad	J.Jørgensen	150'1"	32'4"	16'3"	Grimstad Norwegian		
11	Letizia CompBk 1DK	705 612-672					1870	Hafl	Aberdeen	L.Castellano	177'0"	31'11"	17'7"	Naples Italian	19 # 9	
128046	Leslie D. WoodBkn 1DK	301 267-266					1897		Seaport, Me.	C.J.Jorgensen	112'0"	22'0"	14'0"	S. Francisco United States		
13	Lilly WoodBk 1DK	281 244-256					1868	A.Omundsen	Grimstad	P.Petré	127'6"	26'8"	12'4"	Oscarshamn Swedish		N
14	Laūra WoodBk 2DKs	1104 1000-1043					1860	McMorrin	St. John, N.B.	A.C.Olsen	183'2"	37'5"	23'0"	Sandefjord Norwegian		
15	Latwija Wood3MatSr 1DK	450 414-428					1897	J.Sivers	Kalcten	Gebr.Damkahn	143'3"	31'6"	14'9"	Kalcten Russian		G
1676190	Linda WoodK 1DK	39 38-34					1878	Burt	Falmouth	W.Drake	57'3"	17'1"	7'6"	Barnstable United States	8 # 2	
17	Leif WoodBk 2DKs	996 889-978					1879	J.A.Harvie	Newport, N.S.	LeifGundersen	80'0"	36'7"	21'8"	Porsgrund Norwegian		V
18	Leonidas WoodBn	-331					1891	G.Canata	Galaxidi	N.S.Cazzulli				Galaxidi Greek		A
19107665	Leonard Parker Wood3MatSr 1DK	287 246-246					1897	L.Parker	Tynemouth N.B.	R.C.Elkin	127'9"	29'8"	10'4"	St. John N.B. British		
20	Luigia IronS 1DK2trB	905 844-867					1877	Flensburger Schiffsb. Ges.	Flensburg	N.Saguineti	197'0"	33'0"	19'0"	Spezia Italian		G
21	Latomeitisa WoodSr 1DK2trB	-237					1888	M.Koufoudakis	Syra	D.Banicos	110'2"	25'2"	14'0"	Syra Greek		V
22	L'Ange Wood3MatSr 1DK2trB	399 -226					1897	Gautier père	St. Malo	T.Monier	139'2"	29'0"	14'3"	Fecamp French		V
2315750	Levinia F. Warren Wood3MatSr 1DK	299 -284					1871		Machias, Me.	Wm.H.Grant	112'0"	28'6"	9'8"	Machias, Me. United States		
2415672	Lottie WoodSr 1DK	216 -184					1871		Milford, Del.	North America Wrecking Co.	109'8"	28'5"	8'4"	Philad. lphia United States		
25	Lyna CompBk 1DK2trB	1057 974-1029					1880	W.H.Meursing	Amsterdam	Acties. Barfod (H.Christensen)	192'2"	37'1"	21'7"	Langesund Norwegian		V
26	Leonor IronS 2DKs	739 615-719					1867	A.Stephen & Sons	Glasgow	J.A.deFreitas	174'6"	30'4"	18'4"	Oporto Portuguese		



1 Official No.	2 Ship's Name.	3 Material, Rig, &c.	4 Registered Tonnage.	5 Particulars of Classi- fication.			6 Built.			13 Registered Dimen- sions. Deck Erections, &c.	14 Port of Registry	15 Moulded Depth.	
				7 Character.	8 Part of Survey.	9 When.	10 By Whom.	11 Where.	12 OWNERS.				13 Length.
Code Letters.	Master. Late Name, if any. Special Surveys.	No. of Decks, &c.	Gross. Under-deck-Net.	+	+	+	+	+	+	+	+	+	
27	Lady St. Johns R.W. Adams	WoodSr cf Salted f&YM3,98 1Dk	114 111755	13 A1 4.98	Ply LA&CP	1898 4mo	W. Date & Sons Kingsbridge 12 & 12 yrs Mst Keelson 1 1/2" x 1 1/2" Pine	F.W. Hill & Co.	84'2"	21'9"	10'8"	Salcombe British	11'8" 1'6"
28	Leader S. Huchings	IronK ss Apl. No. 3-4, 98 LBH Cem 1Dk	86 80-85	100 A- Trawler 4.98	Apl	1884 10mo	W. Ewing & Co. Hall	J.B. Eeed	79'7"	20'0"	10'1"	Bideford British	11'2" 1'11"
29	Lisbeth M. Schmitt (ex Pondragon Castle)	Steel 4 Mst Bk 1 BH Cem ss Ham. No. 1-94 1 Dk (pt) (St- ws) 1/2 r. B	2510 2387-2399	100 A1 6.98	Dun LA&CP	1891 2mo	E. Williamson Workingt'n & Son	H.H. Schmidt	30'3"	12'2"	24'6"	Hamburg German	26'0" 5'8"





Numero Officiel.	Nom du Navire. Matériaux. Grément, etc.	Tonnage Officiel.	Détails de la Classification.					Construit.			Armateurs.	Dimensions d'après le Douane, Superstructures, &c.			Port d'Armement.	Crew ou Quille.	16
			Total.	Cote.	Par qui.	Qté.	Quand.	Longueur.	Largeur.	Croix.		Pavillon.					
151087	Meeatchi Sundram WoodBk LDK 115-115	115					1891	Nagore	Kavanna Ravo- thara Naina Molay Marikar		70'6"	19'0"	10'4"	Colombo British			
2	Mataura IronBk LDK 1270 H.J. Hansen -97 ss Lon. No. 3-330 1133-1174 (ex Orthos) 1BHCom ss Gls. No. 1-90 2Dks	1270	*100A1	Gls	s	1877	J. & G. Thom- son	Glasgow	Brunsgaard, Kjosterud & Co. M. Brunsgaard		228'0"	35'8"	21'4"	Drammen Norwegian			
3	Maria Luiza WoodBk LDK 251 (ex Harmony) p1p & D05 of LDK 2tr B	-251	476	Lon	C	1861	Fellows	Yarmouth	J.T. de Medeiros, jun.		102'2"	25'5"	15'5"	Lisbon Portuguese			
4108767	Minnie J. Heckman WoodSr LDK 119 S. Veinot -98	119				1897	J. Weagle	LaHave, N.S.	A. Hockman		94'1"	25'0"	10'0"	Lanenburg British			
3104 JHGN	Mary Augusta IronS LDK 1423 C.Q. Nordin 88-97 ss Dun. No. 3-738 1320-1335 (ex Terra Morena) 4th Survey, 2, 3 2Dks 1BHCom ss Ham. No. 2-97	1423	*100A1	Off	s	1875	T.R. Oswald	Sunderland	C.M. Bodén		231'2"	37'2"	23'5"	Nordmaling Swedish	24 # 9	84 # 10	
61643 KOBM	Marie Saunders Wood3MstSr LDK 279 A. Steelman	279	-265			1883	Still	Tuckahoe, N.J.	J.N. Parker		125'0"	32'0"	8'6"	Richmond Va United States			
7156	Maria G. WoodBn LDK 175 V. Pato	175	-167			1871		Capo d'Istria	A. Costamante fu A		96'2"	22'7"	13'4"	Palermo Italian			
8 Wrecked 2, 98	Minor Wood3MstSr LDK 180 Weide -97	180				1897	Hohnsin	Haynasch	A.W. Weide		95'8"	23'0"	10'8"	Riga Russian		V	
9	Mario SteelBk LDK 1358 G. Cafero 97-97 ss Bry. No. 3-10, 9 1260-1299 (ex Carleton) 1BHCom 2Dks	1358	*100A1	Lon	s	1881	J. Reid & Co.	Pt. Glasgow	G. Lauro		234'0"	37'5"	23'4"	Castellamare Italian	24 # 9	84 # 7	
10 22825 HNON	Marion WoodSr Barge LDK 1009 (ex Steamer Santiago de Cuba)	1009	-977			1861		Greenpoint, N.Y.			231'0"	38'0"	20'2"	Nw Lndn Cn. United States			
11 5672 JGDN	Milton Wood3MstSr LDK 468 E.A. Sawyer -97 Y.M. 91 (ex Cloude) 2Dks	468	-394			1863	Tobey & Littlefield	Portsmouth, N.H.	J.S. Emery & Co.		123'6"	30'6"	16'6"	Boston Mass United States		R	
12	Mucader WoodBk LDK 344 G. Pandelomos	344	-344			1889	G. Cufudachis	Sinope	Rustem Bey & G. Pandelomos					Constantinple Turkish		A	
13	Marie IronS LDK 1888 H. Bock 97-97 ss Ham. No. 2, 3 1726-1732 (ex Lowther Castle) 1BHCom LDK 2tr B	1888	*100A1	Dry	2	1886	R. Williamson & Son	Workington	Joh. H. Scott H. H. Schmidt		262'1"	39'0"	23'3"	Hamburg German	24 # 11	85 # 0	
14	Mimi WoodBk LDK 393 (ex Edith Waldron, ex James A. Mark) F & Y.M. 7, 30 of Salted Roof	393	328-330	Cont. 9 A1	Lon	187	Ridley	Cremyll	J.A. da Rocha		131'5"	27'0"	15'7"	Oporto Portuguese	16 # 10	83 # 13	
15 79916 JSGG Wrecked 11, 97	Madras WoodS LDK 1899 W.J. Davis -92 F & Y.M. 8, 93 2Dks 1885-1740 (ex Annie E. Wright)	1899	-1740			1885	G.S. Turner	Harvey N B	J.E. Danlop		237'9"	48'0"	24'8"	Ft. John, N.B British		V	
16 22867 KNDQ	M. S. Dowling Wood3MstSr LDK 343 W.G. Dowling (ex Ulrica) Y.M. 8, 3 1DK	343	-274			1892	C.T. White	Aspen Hill	E.H. Gowling		131'8"	32'4"	10'2"	Boston States		B	
17	Marie Thérèse WoodSr LDK 214 Michel -97 Y.M. 8, 97	214	-147			1897	L. Tranchemer	Richar-			113'9"	26'1"	11'2"	Havre French		V	
18 Wrecked Hulk 4, 97	Martin IronBk LDK 479 J. Barsels 2BHCom ss Sws. No. 3-97 459-446 (ex Emily Waters) ss Bry. No. 1, 98 1DK 2tr B	479	459-446		Liv	1861	W.C. Miller	London	J. Miller		155'8"	25'4"	17'1"	Copenhagen Danish	18 # 8		
19	Mathilde WoodSr LDK 109 A. Larsen (ex Mathilda, ex Baechus) 1DK 100-101	109				1892					92'4"	19'7"	9'7"	Bonsberg Norwegian			
20 22827 ENFS	Marion Chilcott IronS LDK 1635 H.P. Weeden -97 ss Bry. No. 3-10, 97 1496-1572 (ex Kilbrannan) 1BHCom LDK 2tr B ss Pld. No. 3-10, 97	1635	*100A1	Pld	2	1882	Russell & Co.	Portland	R. Chilcott Daineson & Chilcott		256'4"	38'2"	22'8"	Pt. Blakeley United States	24 # 7	85 # 0	
21	Maria Madre IronBk LDK 670 Balestrino -97 ss Sws. No. 3-4, 88 1DK 2tr B (ex Langland) ss Ant. No. 2-97 1BHCom	670	*100A1	Ant	2	1875	R. Dixon & Co.	Madras	B. Balestrino		173'6"	29'6"	17'4"	Genoa Italian	18 # 8	83 # 1	
22	Marguerite Molinos SteelBk LDK 2005 M. 37-97	2005	1891-1855			1897	F. & C. de la Médit.	Havre	Société des Voiliers Français		252'0"	39'2"	23'5"	Havre French		V	
23	Maria Wood3MstSr LDK 255 Tilip -97	255	-222			1878	A. Lahn	Hunger- burg	M.M. Makarow		113'6"	27'1"	12'3"	Reval Russian		V	
24	Mathilde WoodBk LDK 358 De Anarche 85-97 F & Y.M. 4, 85 1DK 289-323 (ex Dona Dolores)	358	289-323			1883	D. Oltmann	Geeste- münde	L. Lemasson		118'0"	26'0"	11'0"	Granville French		GV	

Now named "Jantje," See No. 16 in Supplement.



Official No.	Ship's Name.	Material, Rig, &c.	Registered Tonnage.	Particulars of Classification.		Built.			Registered Dimensions, Deck Erections, &c.	Port of Registry.	Flag.	Masted depth.	Freeboard.			
				Character.	Part of Survey.	When.	By Whom.	Where.						Owners.		
Code Letters.	Master.	Lat. Name if any.	Gross.	Under dk.-Net.	for Special Survey.	Date of last Survey.	Part of Survey.	When.	By Whom.	Where.	Owners.	Length.	Breadth.	Depth.	Flag.	ft. in.
25 103758	Muriel <i>E. Walters -97</i>	WoodSr 1Dk	146 133-110					1897 J. Smith	Lunenburg, N.S.	E.F. Zwicker		104-6	25-2	10-2	Lunenburg British	
26 1259 RHMV	Marcello Barbaro <i>A. Barbaro -97</i> (ex Paulino, ex Duc Fratelli)	WoodBn YMS,91	194 188-189					1857 G. Miloro	Messina	G. Barbaro		91-5	25-0	14-6	Palermo Italian	A
27 103 NMLS	Maria <i>G. A. Scarpa -95</i> (ex Chioggia)	WoodBk F&YM10,93 1Dk2trE	503 478-484					1872 A. Scarpa	Chioggia			121-7	30-2	19-8	Venice Italian	
28 3039	Maria Principia <i>A. Sallustro -97</i> (ex Conte Arturo L., ex Napried)	WoodBk YM10,95 1Dk2trE	519 -463					1872 L. Polli	Capo d'Istria	A. Sallustro		134-6	29-4	19-1	Naples Italian	
29	Maria <i>C. Pateras -97</i> (ex Zacharula)	WoodBn YM9,92	-285					1889 A. Livadara	Syra	C. Pateras					Grlatz Roumanian	A
30 JBMT	Marie Emilie <i>C. Raden -97</i>	WoodBk 1Dk2trE	429 387-408					1861 Hansen	Demmin	Paul Grampp		121-3	29-1	16-8	Rostock German	V
31	Menja <i>Rast -97</i>	Wood3MstSr F&YMS,97	509 441-469					1897 O.A. Brodin	Geffe	O.A. Brodin		159-1	30-3	12-0	Geffe Swedish	A
32	Michail <i>C. Lemos -97</i> (ex Archangouos)	WoodBk YM7,94	-225					1838	Castellosso	Cristo Lemos					Chios Turkish	
33 103434	Major <i>Dale -97</i>	WoodBk GIB (Barge) 1Dk	85 81-87	10 A1	Har	12,97	LA&CP	1897 W.B.M. Learon	Harwich	W. Groom & Co.		86-0	20-5	6-7	Harwich British	7 # 1
34 HYKF	Marianne <i>H. Jensen -97</i>	WoodBk 1Dk	613 528-559					1897	Grimstad	C.H. Sorensen		158-4	33-8	16-1	Arendal Norwegian	
35 JWCD	Maria <i>(ex Vitas, ex Puerto Rico)</i>	WoodBn	194 -190					1885 J. Rodriguez	Manila	F.A. Gonzalez		102-3	22-8	10-8	Manila Spanish	
36 HTVR	Mariposa	WoodSr	128 -121					1896	United Kingdom	L. Alzola		98-4	18-0	10-5	Las Palmas Spanish	
37 PLQM	Mathilde <i>F.J. Venema -97</i>	IronSr 1Dk	-109					1897 Smit & Zoon	Hoogezaand	F.J. Venema					Scheemda Dutch	
38	Mathilde	Wood3MstSr	181 -108					1897 E. Alleau	Nantes					Nantes French		
39 10341	Monte della Guardia	WoodBkn 1Dk	177 161-170					1897 M. Tappan	Chiavari	L. Schiaffino fu A.		105-3	24-8	11-3	Genoa Italian	
40	Marie <i>Nichelsen -99</i> (ex Vanguard, HTCH,94)	WoodBk Rest. Co. 1284-5yrs F&YM2,91	346 317-318	2,94	Off		AS&CP	1866 Birnie	Montrose	Acties. Marie (H. Blom)		129-3	26-4	15-7	Frdrikvorn Norwegian	17 # 5
41 10315 backed 10-97	Moro <i>D. Jorgensen -97</i> (Auxiliary Steam Power)	WoodSr	111 -106					1894 C. White	Alameda, Cal.	I.S. Kimball		95-5	22-1	8-3	S. Francisco United States	
42	Mildred	WoodSr	-412					1897 H.D. Bendixen	Eureka, Cal.	A. Meyer					S. Francisco United States	
43	Mars <i>E. Nielsen 98-98</i> (Fitted with Adv. Steam Power—See Steamer Register)	Steel3MstSr 1Dk	333-00 327-286	100A1	Lth	4,98	LA&CP	1898 Cumming & Ellis	Inverkeith- ing	A. Christensen		148-0	28-0	12-0	Copenhagen Danish	12 # 6
44 106289	Madura Meenatchy <i>Mariampillai Swanthacrusu -97</i>	Wood3MstSr 1Dk	108 98-108					1897 Vyravy Murugapper	Kayts	Warmiasingham Thambypillai		101-4	20-2	13-3	Jaffna British	
45 11189 JTND	Mabel L. Phillips	WoodSr Barge 2Dks	861 -838					1879	Bath, Me.	J.C. Haddock		172-8	40-1	17-4	New York United States	
46 10080 HMFF	Macauley	WoodSr Barge 1Dk	1092 -1038					1855	Baltimore	Boston Tow Boat Co		176-5	37-5	22-5	Boston Mass United States	
47 12828 KNFV	Maple Hill <i>E. Shos -97</i>	WoodSr Barge	911 -843					1897 R. Palmer & Son	Noank, Conn.	Philadelphia & Reading R.R. Co.		194-4	34-8	17-6	Philadelphia United States	R
48 11940 KDVC	Marie	WoodSr Barge 2Dks	1043 -1014					1857	S. John, NB	Walter J. Price		176-0	37-0	22-7	New York United States	
49 12825 HRGN	Marion <i>(ex Santiago de Cuba)</i>	WoodSr Barge 2Dks	1009 -977					1861	Greenport, N.Y.	F.H. Chappell		231-0	38-0	20-2	Nw Lndn, On United States	
50 17495 HWJL	Mary Whitridge	WoodSr Barge	878 -834					1855	Baltimore	Boston Tow Boat Co		168-5	34-7	21-5	Boston Mass United States	
51 17022 HMMS	Mercedita	WoodBkn 2Dks	814 -773					1861	New York	W.J. Humphrey		178-9	29-8	20-2	Boston Mass United States	



Numero Officiel.	Nom du Navire. Matériaux. Grément, etc.	Tonnage Officiel.	Détails de la Classification.				Construit.			Armateurs.	Dimensions d'après le Dessin.			Port d'Armement.	Cresteur ou Quille.	Ecran.		
			Cote.				Quand.	Par qui.	Où.		Longueur.	Largeur.	Creux.				Pavillon.	
Signaux.	Capitaine. Ex-nom, s'il y a lieu.	Total.	Part de	Visite	Part de	Visite	Part de	Visite	Part de	Visite	Part de	Visite	Part de	Visite	Part de	Visite	Part de	Visite
	Visites Périodiques. Nombres des Ponts.	SS. Net.	SS. Net.	SS. Net.	SS. Net.	SS. Net.	SS. Net.	SS. Net.	SS. Net.	SS. Net.	SS. Net.	SS. Net.	SS. Net.	SS. Net.	SS. Net.	SS. Net.	SS. Net.	SS. Net.
62 110316 JVTP	<b>Monarch</b> (ex Richard P. Buck)	Wood Sr Barge 2 Dks	1452 -1105						1882	W. Rogers	Bath, Me.	Boston Tow Boat Co	220'4"	40'3"	24'0"	Boston Mass United States		
53 17319 WVCO	<b>Moonbeam</b>	Wood Sr Barge	676 -642						1859	Searsport, Me.	E. B. Townsend	140'0"	31'9"	20'0"	Boston Mass United States			
54 17638 JCVH	<b>Mystic Belle</b>	Wood Sr Barge	741 -701						1867	Medford, Mass.	G. M. Winslow	150'7"	33'0"	21'1"	Boston Mass United States			
55	<b>Margretha</b> J. W. Busch 02-98 (ex Lancaster Castle)	ss Ham. No. 3-5, 98 Irons 1 BH Cem 2 Dks (1p Lrn)	2132 1878-2004	100A1 5,98	Liv	1884	E. Williamson & Son	Working- ton	H. H. Schmidt			278'8"	40'4"	24'4"	Hamburg German	26 x 3 5 x 6		
56 3023	<b>Meteor</b> L. Gowen	Wood K	40 40-40	E- 5,98	Par	1865	Yarmouth	E. Stephens							Fowey British	9 x 5 5 x 3		
57	<b>Magellan</b> Miller -98 (ex Callirhoe)	Iron Bk 1 BH Cem ss Liv. No. 3-5, 89 ss Ant. No. 2-98 2 Dks	1284 1140-1188	* * A 1 5,98	Ant A&CP	1865	Humber Iron Works Co. Ltd. NDSU	Hull	A. P. Ulriksen			218'2"	36'2"	23'7"	Mandal Norwegian	25 x 0 5 x 5		



Official No.	Ship's Name.	Material, Rig, &c.	Registered Tonnage.	Particulars of Classification.			Built.			Owners.	Registered Dimensions.			Port of Registry.	Tonnage.
				Character.	Part of Survey.	Year of Survey.	When.	By Whom.	Where.		Length.	Breadth.	Depth.		
Code Letters.	Master.	Late Name, if any.	Gross.	+	for Special Survey.	Date of last Survey.	When.	By Whom.	Where.	Owners.	Length.	Breadth.	Depth.	Flag.	ft. in.
14368 A187	New York T. Pralady -97 (ex T.F. Oakes)	IronS Shi.No.3-4,96 1BHCom 2Dks	1997 1855-1897	+	100A1	5,97	1888 9mo	American S.B.Co.	Philadel- phia	L.Luckenbach	255'0" 140'29"	40'6" BK10'	23'5"	New York United States	
2	Nomia (ex Anchencairn)	Steel 4MstBk Ant.No.1-96 1DH(Sil-ws)2trB	2040 1897-1925	+	100A1	4,96	1891 10mo	Ritson & Co.	Maryport	Phederei "Visurgis" Act. Ges.	287'7" 133'F25'	40'2" BK10'	23'4"	Bremen German	25'0" 5'4"
NJVF	Neiros H.S. Sannichen -97 (ex Busy Bee)	WoodSr p11B 1DK Salted	36199 118-122	Cont. 7A1 from 1,96Hrb. * 100A1	Eng 11 L&CP Nabl Had	1885 7mo	Gent Pitch pine	Plymouth Edelson	J. Lauritzen D. Lauritzen		89'1" 121'7"	11'7"			12'9"
410879	Notre Dame de Pierre- ville	WoodSr 1DK	149 188-189			1897	B. Desmarais	Notre Dame (Pierreville)			106'2" 7'	23'1"		Montreal	
51197 BHV7	Navigator F. Bogazzi -97 (ex Donna Ernesta) YM5,07	WoodBn 1DK	149 149-142			1889	J. Medasli	Larici	V. Bogazzi fgd.		95'7" 27'8"	11'5"		Genoa Italian	
6	Nicolaas Witsen J. W. Wiebenga 98-98	SteelS 1BH Com 1DK(Sil)2trB	1636 1482-1565	+	100A1	3,98	1897 8mo	F.F. Groen	Amsterdam	F.F. Groen	232'4" 121'F25'	30'25" BK10'		Amsterdam Dutch	24'6" 4'9"
7130747 KNDG	Nomad	WoodSr	565 -488			1897		Pt. Blakely, Wash.						S. Francisco United States	
8	Navarre R. de la -97	Wood3MstBn YM3,97	369 -202			1897	A. Bossard	St. Malo	Vidart & Legasse		140'1" 28'8"	13'4"	Bayonne French		
9	Neptun O. Kissler -97	WoodSr 1DK	140			1897	M. Turner	Benicia, Cal.	Jaluit Gesellschaft		104'0" 24'0"	10'0"	Hamburg German		
10	Nils O. Petersson 97-97 (ex Kong Sverre)	WoodBn 1DK	224 102-203			1879		Kragerö	T. Pehrsson		113'6" Q5H6'	25'9"	11'0"	Cimbrishamn Swedish	
11 BKTO	Nürnberg (ex Carnarvon Castle) J. W. Lilienthal 97-97	IronS Liv.No.3-1202 2BHCom ssNpl.No.1-97 2Dks	1204 1141-1110	+	100A1	3,98	1867 6mo	Barclay, Curie & Co. LDE	Glasgow	Hägge, Johannsen & Lubinus	220'0" 36'0"	22'1"		Hamburg German	23'3" 4'5"
12	Nokomis W. Sawyer -97	WoodSr	296 -245			1897	Sawyer Bros.	Hillbridge, Me.	Sawyer Bros.		112'0" 20'10"	10'0"		Hillbridge Me United States	
13 1677 HLCC	Nanaura Maru	WoodSr 1DK	138 116-130			1897	Mihara	Osaka Toranosuke	Sahaya Choichiro		88'0" 19'6"	10'1"		Osaka Japanese	
14 130469 KHCM	Norfolk & Western No. 1	WoodSr Barge 2Dks	1082 -1064			1890		Brooklyn, N.Y.	Norfolk & Western R.R.Co.		193'1" 36'8"	19'2"		Philadelphia United States	
15 130489 KHLG	Norfolk & Western No. 2	WoodSr Barge 2Dks	926 -908			1890		Brooklyn, N.Y.	Norfolk & Western R.R.Co.		176'0" 34'6"	19'3"		Philadelphia United States	
16 130470 KHON	Norfolk & Western No. 3	WoodSr Barge 2Dks	864 -846			1890		Brooklyn, N.Y.	Norfolk & Western R.R.Co.		176'0" 36'8"	17'3"		Philadelphia United States	
17 130485 KHGQ	Norfolk & Western No. 4	WoodSr Barge 2Dks	1082 -1064			1890		Brooklyn, N.Y.	Norfolk & Western R.R.Co.		193'1" 36'8"	19'2"		Philadelphia United States	
18 130499 KHMS	Norfolk & Western No. 5	WoodSr Barge 2Dks	926 -908			1890		Brooklyn, N.Y.	Norfolk & Western R.R.Co.		176'0" 34'6"	19'3"		Philadelphia United States	
19 130493 KHLS	Norfolk & Western No. 6	WoodSr Barge 2Dks	864 -846			1890		Brooklyn, N.Y.	Norfolk & Western R.R.Co.		176'0" 36'8"	17'3"		Philadelphia United States	
20 18684 JKTG	Nancy Pendleton	WoodSr Barge 2Dks	1435 -1377			1871	H.M. Gilvery	W. Mass.	L.Luckenbach		199'0" 39'2"	24'0"		New York United States	
21 18432 HWLR	Navesink	WoodSr Barge 1DK	724 -688			1866		Newcastle, Me.	Boston Tow Boat Co		156'0" 32'0"	20'6"		Boston Mass United States	
22 18297 HPDB	Nereus	WoodSr Barge 2Dks	1046 -1026			1864		New York	G.W. Shepherd, jun		255'6" 40'0"	18'0"		Philadelphia United States	
23	Nyak Rest. Lon. 76-5yrs. 1DK2trB (ex Canute) Salted YM3,95 p1B	Wood Barge 1DK	1393 1309-1333	+		2,81	1863 6mo	Hilyard W.F. & S. 78	St. John	L.Luckenbach	200'8" 40'1"	24'8"		New York United States	

I  
N

V  
G  
N





Numero Officiel.	Nom du Navire. Matériaux. Grément, etc.	Tonnage Officiel.	Détails de la Classi- fication				Construit			Dimensions d'après la Douane. Superstructures, &c.			Port d'Armement.		Cant sur Quille.	16
			Total.	Sous le Pont.	Net	Code.	Quanté.	Par qui.	Où.	Armateurs.	Longueur.	Largeur.	Croix.	Pavillon.		
Numero Ordre.	Capitaine. Ex-nom, s'il y a lieu.															
Signaux.	Visites Périodiques. Nombres des Ponts															
1 103758	Oasis <i>WoodSr</i>	113						1897	J.A.McGowan	Shelburne, N.S.	J.A.McGowan	94'0 23'4 9'1	Shelburne	NS		
2	Oliveira Mendes <i>Wood3MstSr</i> (exEtlimia) LDK	189 180-180						1880	C.Pappape- tros	Galaxidi	J.A'Oliveira	90'0 22'5 12'2	Lisbon	Portuguese		
3 166178 EGWN	Oliver Wendell Holmes <i>WoodSr</i> J.Curran -91	108 -108						1890	Essex, Mass	W.A. Jones		89'0 23'8 9'9	Gloster	Mass United States		
4 166308 KMFC	Oak Hill <i>WoodSrBarge</i> L.Sceman -97	911 -848						1897	R.Palmer & Son	Noank, Ct.	Philadelphia & Reading R.R.Co.	194'4 34'8 17'6	Philadelphia	United States		B
5 13167 HWNK	Oakland <i>WoodSrBarge</i> LDK	1242 -1219						1866	.....	.....	Boston Tea & Coal Co.	86'7 37'5 23'8	Boston	Mass United States		
6 13096 HPLR	Oceanus <i>WoodSrBarge</i> LDK	557 -547						1864	.....	New York	F.P.A. Builders	232'0 40'0 10'0	New York	United States		
7	Olga Maria <i>WoodSr</i> Omni	-105						1878	.....	Dago	I.Kemmus	86'5    9'6	Dago	Russian		
8	Oliveira Mendes <i>Wood3MstSr</i> Mendes (exEtlimia) LDK	189 180-180						1880	C.Pappape- tros	Galaxidi	O.Mendes	90'0 22'5 12'2	Lisbon	Portuguese		V
9	Oldenburg <i>IronBk</i> P.Zelke 98-98 ssLiv.No.3-12.91 (exBanAeth) LBHCem 1DK2trB	724 676-670	*100A1	Liv	o	11,96	LA&CP	1882	Russell & Co.	Pt. Glasgow	Flügge, Johannsen & Lubinus	189'4 30'6 17'9	Hamburg	German	19 # 1 3 # 5	
10	Orion <i>IronBk</i> K.Rommelweldt 98-98 ssBrs.2ndNo.3-4.91 (exRookwood) 1BHCem 1DK2trB	770 733-740	*100A1	Dun	o	3,08	A&CP	1869	C.Hill & Sons	Cardiff	E.Berentsen	193'9 30'4 18'9	Stavanger	Norwegian	20 # 1 3 # 8	



1	2	3	4	5	6	7	8	10			13			14	15	16
								Particulars of Classification.			Registered Dimensions Deck Erections, &c.					
Ship's Name.	Material, Rig, &c.	Registered Tonnage.	Particulars of Classification.	When	By Whom	Where	Owners.	Length.	Breadth.	Depth.	Flag.	ft.	in.			
Code Letters.	Master.	Late Name, if any.	Gross.	Character.	When	By Whom	Where	Owners.	Length.	Breadth.	Depth.	Flag.	ft.	in.		
172853	Peh-tang W.H. Freeman	Iron&Steel Lr LDK	496 395-370		1896	Boyd & Co. (Lim.)	Shanghai	TakuTug & Lighter Co. (Lim.)	150-0	32-0	10-0	Shanghai British				
2	Pelotas L.M. Miller 97-97	WoodSr LDK	210 -185		1897	G.H. Thyen	Brake	Ferd Thyen	105-4	23-6	11-0	Brake German				
3 JCLQ	Pedro Lacave Alana (ex Pedro Gusar Rosa Bado)	WoodBk LDK 2trB YM 37	535 -509		1874	.....	Pra	Lacave & Cia.	133-2	29-5	20-6	Cadix Spanish			V	
4 160755	Pilgrim T.H. Umer 97	WoodSr Barge	1216 -1128		1897	Kelby, Spear & Co.	Bath, Me.		227-1	35-1	10-2	Boston United States			R	
5 160578	Pohatcong	WoodSr Barge	843 -806		1890	.....	Noank, Ct.		192-1	35-3	15-3	New York United States				
6	Polynesia F. Rice 97	SteelSr Barge	3400		1897	Globe Iron Works	Cleveland	J. Corrigan	376-0	46-0	26-0	Cleveland United States				
7	Paul Rickmers J. Ben. 95-97 (ex Wintermere)	Steel 4Mst Bk Hul No. 97 1811 Cem. Dist. (Str-Wa)	3050 2809-2340	*100A1 9,97	1892	T.R. Oswald & Co., Ltd.	Milford Haven	Rickmers Reismühlen Rhed. & Schiffb. A.G.	220-1	43-1	25-7	Bremhavn German	27-7 5-10			
8	Pioneer HTMIL 97	WoodK GIB LDK	34 33-29	10A- 10,97	1890	J. & W. Francis	Pembroke Dock	J. & W. Francis	56-3	16-7	6-8	Milford British				
9 JDCV	Pelotas J. Olsen	Wood 3Mst Sr LDK	283 232-249		1897	A. Torstensen	Christiansand, S.	G.T. Jørgensen	123-9	27-3	11-2	Christiansand Norwegian				
10 PQJK	Petronella J. Koning 97	Steel & Iron Sr LDK	162 142-154		1897	Miestern & te Velde	Martenshoek	J. Koning	106-5	22-0	8-5	Arongingen Dutch			V	
11	Progresso (ex Gemma)	WoodSr YMD 0,94 LDK	145 120-132		1880	.....	Sandefjord		92-9	23-9	10-1	Brazilian			N	
12	Paimpolais Dubose 97 (ex Norrona)	WoodBn F&YM 10,94 LDK	307 -166		1883	Olsen	Sandefjord	A. Buhot-Launay	126-5	29-0	12-7	Paimpol French			NV	
13	Publina Combin 98 (ex Petros, ex Bubulina, ex Klio)	WoodSr YMI 1,98	-216		1884	E. Soffos	Cassos	P. Conducachi	.....	.....	.....	Syra Greek			V	
14	Pellegrina O. F. Campocomico 98-98 (ex Parthenope)	IronS ss Liv. No. 3-8,88 ss Rot. No. 2-97 2Dks	1591 1163-1451	*100A1 11,97	1875	R. & J. Evans & Co.	Liverpool	D. Olivari	250-6	9-9	23-6	Genoa Italian	25-7 54-11			
15 found 987,97	P. G. Merryman	WoodSr Barge 2Dks	923 -878		1870	.....	Freeport, Me.	W.F. Humphrey	161-3	33-2	23-0	Boston United States				
16 1887 HPCD	Primus P.O. Olsson 94	WoodBn LDK	227 204-201		1877	.....	Robbin	J. Abrahamsson	98-9	25-3	13-1	Utskrård Swedish			R	
17	Providencia Peretra (ex Carmen Segueiros, ex Joaquina, ex Joaquina Barreros)	WoodBn LDK	171 -130		1871	José Vieta	Blanca	A.D. Abrantes	86-2	24-3	10-5	Lisbon Portuguese			V	
18 1880	Precursor J.H. Tope 98-98 1811 Cem.	IronK ss Hul. No. 3-2,98 LDK	939 92-92 71	100A- 2,98	1885	Cook, Welton & Gemmell	Hull	W.W. Honyar W.D. Brooks	81-4	20-3	10-0	Hull British Plymouth	11-0 1-3			
19 JBNL	Pedro Matutes C10,92	WoodBn (ex Oenta)	184 -175		1884	.....	Blanca	A. Matutes	88-9	26-5	12-7	Ibiza Spanish			V	
20	Pedro Nunes (ex Thermopylae) SSH.Kg.92	CompS F&YMI 0,92 CF Roof	991 927-948	Cont. 13 A1 HK from 12.8.1. Lon. A&CP 5,93	1868	W. Hood & Co.	Aberdeen	Portuguese Government	212-0	36-0	20-3	Portuguese			23-2	

















1 Official No. Code Letters.	2 Ship's Name. Master. Late Name if any. Special Surveys.	3 Material, Rig, &c. Late Name if any. No. of Decks, &c.	4 Registered Tonnage. Gross. Under dk.-Net.	5 Particulars of Classification. Character. for Special Survey. Date of last Survey.	6 Port of Survey. Year Assessed. New or repaired. Equipment. Letter.	7 When.	8 By Whom.	9 Where.	10 Owners.	11 Registered Dimensions. Deck, Mast, etc. Length. Breadth. Depth.	12 Port of Registry. Flag.	13 Moulded depth. Freshwater draught. ft. in.	14 Registered in which of ports in R.



Numero Officiel.	Nom du Navire. Matériaux. Gréement, etc.	Tonnage Officiel.	Détails de la Classification.		Construit.			Dimensions d'après la Douane, Superstructures, &c.			Port d'Armement.		Craux sur Quille.	Précédent sur le navire. Pds. pc.
			Cote.	Port de Visite.	Quant.	Par qui.	Ob.	Armateurs.	Longueur.	Largeur.	Craux.	Pavillon.		
Signaux	Visites Périodiques. Nombres des Ponts.	Total. Sous le Pont. Net.	Surveillance Spéciale. Date de la dernière Visite.	Port de Visite. Termes de la dernière Visite.	Quant.	Par qui.	Ob.	Armateurs.	Longueur.	Largeur.	Craux.	Pavillon.	Précédent sur le navire. Pds. pc.	Précédent sur le navire. Pds. pc.
17601	Sirius T. Cooney -97	IronK 91 76-76	*100A- 5,97	Gns	1877 Gilbert 9mo	Hull		Guernsey Shipping Co. (Lim.)	75.5 20.0 10.2			Guernsey British		
2	Steinbek C. Thissen -97 (ex Lodestar)	IronK 1737 1625-1690	*100A1 12,97	Phl A&CP AmSba	1884 W. Gray & Co. 9mo	W. Hartip 1		K&H & Burchard NL	259.3 39.2 22.9			Hamburg German	24 # 7 85 # 0	
3 106280 PHW	Stella B.	WoodSr 135 122-137			1897 T. French	Tizzards Hrbr, N.F.L.		R.K. Bishop	91.8 25.9 10.2			St. John's British		
4	Sant' Anna G. C. B. -97 (ex Edinburghshire)	IronK 1345 1222-1277	*100A1 7,97	Sld LA&CP	1884 A. Stephen 10mo	Glasgow & Sons		N. Cafiero	238.3 36.1 21.0			Castellamare Italian	22 # 5 4 # 5 1/2	
5	St. Hubert Esboirs -97	WoodBn 232 -131			1897 L. Tranchemer	La Richar- dais		Hubert	112.5 26.6 12.3			St. Servan French		V
6	Saint Antoine Cadiou -97	WoodBn 218 -131			1897 Bouchard	Cancale		Lehoerff Aimé	110.2 28.4 12.2			Cancale French		V
7 171 QWJS	San Giuseppe M. Perillo -97 (ex Nuova Margherita)	WoodBk 614 583			1875 G. Bonifacio	Ischia		G. Lauro fu A.	142.7 29.8 10.3			Castelmare Italian		V
8 HTBW	Selma N. Ingemansson -97 (ex Penbody)	WoodBk 468 431-444			1869 O.P. Olsen	Arendal		F. Norberg	128.9 30.5 17.3			Skillinge Swedish		N
9 Red 11,97	Sphinx Roy -97 (ex Matthew Baird)	WoodBkn 434 127-378			1873 N.L. Thompson	Kennebunk Me.		F. LeBuf	137.8 29.2 16.8			Bordeaux French		RV
10	Star Chr. Pedersen -97 (ex Skipner, ex Bay of Fundy)	WoodBk 1267 1133-1221			1882 J.E. Steele	Cornwallis, N.S.		Th. Nordaas	200.0 38.5 21.7			Egersund Norwegian		NV
11 15 HBPB	Sanbe Maru No. 2 Kutana Maru No. 2	WoodBkn 305 266-288			1878 Inaki Kasuke	Tokio		Sanji Rokubei	113.0 26.0 14.1			Uraga Japanese		
12 144 HFWB	Shikai Maru	WoodSr 116 100-109			1897 Matsuzaki Yojibe	Ominato, Ise.		Chita Kwogio Kubushiki Kwaisha	81.0 19.3 9.7			Sakaimura, Owari Japanese		
13	Eylliftisa A. Russo	WoodBn -201			1889 A. Livadara	Syra		Ma. Vasenghio	.....			Santorino Greek		A
14 106273	Sidney M.O. Shea -97	WoodSr 112 100-98	*12A1 10,97	Apl LA&CP	1897 E. Cock & Sons 10mo	Appledore H & Elys Mat		T. Crowley & Co. Kinsale Shipping Co., Ld. (T. Crowley & Co. Mors.)	89.8 22.6 9.9			Cork British	10 # 2 10 # 9	
15 107181	Stella A. Nilson -97	WoodBn 200 175-200	*9A- 11,97	PEL (Class. Completed)	1897 J.E. McDonald 11mo	Cardigan, P.E.I.		J.E. McDonald	105.0 26.0 12.0			Charlottetown British	1 # 4	
16 3922	Seillin L. Niggi -97 (ex Rinnovato)	WoodBk 750 706-712			1874 L. Gotuzzo	Chiavari		F. Basso	152.1 33.3 23.5			Genoa Italian		A
17 1062	Stefano Bianchi A. Rosso -97 (ex Teresa Accame)	WoodBk 1037 381-993			1879 G. Calcagno	Sestri Ponente		G. Bianchi	191.4 35.8 23.9			Sestria Italian		I
18	Saima Pabri -98	WoodSr -101			1896 .....	Sarembe		A. Publi	94.4 24.0 8.3			Wiborg Russian		V
19 116748 KMVJ	Seray	WoodSr 250 -229			1896 Hall Bros.	Pt. Blakeley, Wash.		W.G. Hall	120.2 28.0 10.2			S. Francisco United States		
20	Serif Bahri A. Zembulis	WoodSr -106			1875 .....	Portsoy, Scotland		A. Zembulis	.....			Constantinople Turkish		A
21	Stirling Nelson -97	Steel & IronSr 156 149-149			1897 Niestern & Te Velde	Martens- hoek		A.P.C. Klövberg	102.1 24.5 9.2			Copenhagen Danish		V
22	Sturdza D. Morath	WoodBg -290			1888 M. Koufidakis	Syra		M. Sculi	105.9 27.2 ...			Galatz Roumanian		A
23	Suomi Püspa -98	WoodSr 127 -122			1896 .....			Th. & Er. Püspa	90.5 25.1 9.6			Wiborg Russian		V
24	Svea (ex Port Errol - BURNT 1,95, NOW SAILING)	SteelS 1935 1799-1785	* 12,94	P.GI LA&CP	1894 Russell & Co. 12mo	Pt. Glasgow		Solvesborg Skeppsvarf	264.3 39.0 23.5			Solvesborg Swedish	25 # 0	
25 106288	Supramaniapuravy	WoodBk 277 256-277			1897 Varitamby Candasamy	Kayts		N.S.T.V. Vella- yappa Chetty	140.5 22.6 17.9			Jaffna British		



Official No. No. in Book.	Ship's Name. Master.	Material, Rig, &c. Late Name, if any.	Registered Tonnage. Gross.	Particulars of Classification. Character.	Built.			Owners.	Registered Dimensions, Deck Erections, &c.			Port of Registry. Flag.	Water depth. ft. in.
					When.	By Whom.	Where.		Length.	Breadth.	Depth.		
26	Sachsen J.H. Bollen -08	Steel 4MetBkn (exReform) LDK	589 540-535		1894	Stavanger	Stavanger Støeri&Dok	J. Winmar & Co.	133'11"	20'4"	13'0"	Hamburg German	
27 JGLN	Salvador	WoodSr	104 -100		1878		Palma, Majorca	G. Pont y Berga	75'5"	21'6"	10'7"	Palamos Spanish	
28 JBOD	Siete Hermanos	WoodBn (exSegundaCantánera)	153 -146		1862		SanFeliu	R. Lopez	100'4"	27'2"	8'0"	Havana Spanish	
29	Schiffbek H. Jolles 97-98 (exEllesmore) 4BHCem	Iron 4MetBk ssDun.No.2-95 2Dks(Uirn-wa)	2663 <del>2663-2663</del> 2478-2527	*100A1 for Special Survey Date of last Survey.	1886	Oswald, Mor- amo	Southmptn daunt & Co.	Knöhr & Burchard, Nf.	208'0"	45'2"	24'7"	Hamburg German	27'0"
30 3661	Salvatore P. Scotto-Lavina -97 ssImperatore Francesco Giuseppe I.	WoodBk YMG.94 2Dks	670 613-633		1875	A. Schiavoni	Trieste	M. Guida	164'3"	33'2"	20'3"	Naples Italian	A
31 23776 JGRP	Samuel E. Spring	WoodSrBargo	504 -479		1869		W. Brook, Me.	F.H. Stone	126'4"	30'0"	17'2"	N. Bedford Mas United States	
32 28694 JGCR	Sarah A. Staples	WoodSrBargo	466 -443		1862		Belfast, Me.	J.C. Haddock	136'0"	28'8"	18'0"	New York United States	
33 10600 EJLN	Stonington	WoodSrBargo 114	1072 -1044		1866		New York	Rob. Palmer	253'0"	40'6"	14'4"	Stonington United States	
34 115210 JNMO	Sumner R. Mead	WoodSrBargo 2Dks	1035 -984		1873		Dumaris- cotta, Me.	Boston Tow Boat Co	183'6"	35'3"	22'2"	Boston Mass United States	
35	Stefano Razeto Defferrari -98 ssLiv.No.1-98 (exBritish Yeoman)	IronS ssHul.No.3-393 4thSurvey, 4.98 1BHCem	1953 1813-1897	*100A1 A1#1 4.98	1880	Oswald Mor- daunt & Co.	Southmptn	S. Razeto fu M.	269'2"	39'8"	24'2"	Genoa Italian	26'5" 5'5"





Numero Officiel.	Nom du Navire. Matériaux. Grément, etc.	Tonnage Officiel.	Détails de la Classification.			Construit.			Dimensions d'après la Norme. Superficie, &c.			Port d'Armement.		Cours aux Quilès.
			Total.	Part de la Visite.	Part de la dernière Visite.	Quant.	Par qui.	Où.	Longueur.	Largeur.	Croix.	Armateurs.	Pavillon.	
Signature.	Visites Périodiques. Nombres des Ponts.	Sous le Pont.	Cote.	Part de la Visite.	Part de la dernière Visite.	Quant.	Par qui.	Où.	Longueur.	Largeur.	Croix.	Armateurs.	Pavillon.	Primo-grad aux Quilès du Navire.
1 22504 NLSF	Two Brothers J. Thomas Rest. 88-8 years	WoodSr 1Dk 76-76	76	A1	Bng 12	1851	.....	.....	.....	.....	.....	.....	.....	.....
2 102754	Talmouth F. Remby	WoodSr 1Dk 109-100	123		Bng 97-8 yrs	1897	J.N. Rafuse	L. Have, N.S.	F. Remby	92-8	24-4	10-0	Lunenburg	NS British
3	Tory Island N. Pils (ex Montseruma)	IronBkn 3BLCem 1DK2trB	326 -326	**A1	Liv	1857	J. Reid & Co. ND04	Pt. Glasgow	Alfredskabet "Tory Island" (Johan Bryde)	133-0	22-8	14-8	Sandjeford	16 # 0 *2-10
4	Tellus M. Nielsen -97 (ex Evertsen)	SteelBk ssAms. No. 1-95 1BHCem 1DK2trB	1482 365-1418	+100A1	NYK	1891	Rijkes & Co. lmo	Rotterdam	Wachsmuth & Krogmann	238-2	37-5	21-4	Hamburg	22 # 8 *4-6
5 1089 HEVQ	Tayo Maru	WoodBkn 1A 268-208	317			1897	Ichikawa Genkichi	Ominato Cho, Ise	Okamoto Hiozo	120-8	25-2	12-0	Niikawa	Japanese
6	Thor Hovland C. Hansen -97	WoodBk 1Dk 204-208	221			1853	Knudsen	Drammen	S. Andersen	100-0	26-4	13-2	Drammen	Norwegian
7 146812	Tobyhanna	WoodSr Barge	836 -801			1891	.....	Noank, Ct.	.....	191-7	33-9	15-9	New York	United States
8 145623	Tunkhannock	WoodSr Barge	843 -805			1891	.....	Noank, Ct.	.....	192-0	35-3	15-3	New York	United States
9	Tauteets A. B. Litz -97	WoodSr	169 -161			1897	Tuum	Uppesgriew	K. Puhling	84-0	22-0	10-9	Riga	Russian
10	Thekla Schmiders -97	Wood 3MstSr	350 -815			1897	A. Beckmann	Papenburg	A. Beckmann	129-6	23-8	13-0	Papenburg	German
11	Thelma YM10,93 (ex Armenia)	WoodBk 1DK2trB	715 665-680			1875	A. Calcagno	Savona	J.A. Schwartz	152-3	32-5	21-2	Drammen	Norwegian
12	Tonetti y Gaggero (ex Kingsport) F & YM11,94	WoodSr 1DK2trB	1188 1086-1118			1878	P.R. Crichton	Cornwallis, N.S.	Tonetti y Gaggero	190-0	38-0	22-3	Buenos Ayre	Argentine
13 1349 HJRK	Taku Maru (ex Estella)	WoodBk 2Dk	531 -499			1869	.....	Yarmouth, Ma.	Kuki Genzaburo	128-5	26-8	18-0	Osaka	Japanese
14 JSHN	Tres Hermanas	WoodSr	111 -107			1865	.....	.....	A. Bernaza	90-8	23-4	8-0	Havana	Spanish
15	Triton Nielsen -97	Wood 3MstSr	167 150-149			1897	Z. Th. Jacobsen	Troense	T.W. Valentin	99-1	24-3	10-9	Svendborg	Danish
16	Teresa Schaffno -98 (ex Cloncaird)	SteelBk ssMdb. No. 3-8, 95 1BHCem 2Dk	1361 1263-1300	+100A1	Mdb	1882	J. Reid & Co. lmo	Pt. Glasgow	G.B. & G. Pili Figari	234-0	37-0	23-5	Genoa	Italian
17	Tsukishima Maru (Fitted with Aux. Stm. Power—See Steamer Register.)	SteelBk		100A1		1898	Mitsu Bishi Dock & Engine Works	Nagasaki	Tokio Shosen Gakko	238-2	38-6	24-3		



1 No. in Book.	2 Official No.	3 Ship's Name.	4 Material, Rig, &c.	5 Registered Tonnage.	6 Particulars of Classification.			9 Built.			12 Owners.	13 Registered Dimensions, Deck Erections, &c.			14 Port of Registry.	15 Moulded depth.	16 No. of Decks, &c.
					7 Character.	8 Part of Survey.	8 Years & date of new equipment.	9 When.	10 By Whom.	11 Where.		13 Length.	13 Breadth.	13 Depth.			
		Master. <i>Late Name, if any.</i> Special Surveys.	No. of Decks, &c.	Gross. Under dk.-Net.	+	for Special Survey. Date of last Survey.											
1		União J.F.Loureiro	Wood 3 Mst Str GIB LDK E&Y 18,07	243		S A 1,28	Q 18	1807	A. de Santos Fao		J.G. Soares & others	112.5   26.5   10.7 F52/11107	Vianna do Castello Portuguese	11 # 8			







1 Official No.	2 Ship's Name.	3 Material, Rig, &c.	4 Registered Tonnage.	5 Particulars of Classification.				6 Built.			12 Owners.	13 Registered Dimensions, Deck Erections, &c.			14 Port of Registry.	15 Moulded Depth.	16 Registered in which Country.
				7 Character.	8 Part of Survey.	9 When.	10 By Whom.	11 Where.	Length.	Breadth.		Depth.	Flag.	Ft. in.			
Code Letters.	Master.	Late Name, if any.	Gross.								for Special Survey.				Year Assigned to Survey.	When.	By Whom.
1106848	Walrus	Steel Barge	161					1897	Williamson & Co.	Workington	R. & J. H. Res.	101'0"	21'3"	8'3"	Liverpool		
		1 Dr	151-151														
2	Wienke-Wijnandus	Wood Sr	127					1897	Gebr. G. & H. Bodewes	Martenshoek	Gebr. G. & H. Bodewes	90'7"	22'1"	9'0"	Rotterdam		V
	Mosker -97		113-121														
3	Wilhelmine	Steel Sr	137					1897	Gebr. Bodewes	Martenshoek	J. M. Meihuizen & Zoon	92'0"	20'5"	8'7"	Rotterdam		G
	H. G. G. -97	1 Dr	-130														
4	Wilhelm	Wood Bn	175					1867	F. W. Meyer	Papenburg	W. Schuchmann	88'9"	21'3"	11'8"	Rotterdam		G
	(ex Elbinger Bernhard)		-166														
5	Wilhelm	Wood Sr	170					1897	Muzneck	Rojen	Derkewitz & Weidemann	83'1"	22'4"	11'2"	Rotterdam		V
	Weidemann -97		158-162														
6	Woldemar	Wood Sr						1897	A. Andersen	Paulshafen	A. J. Buchmann	76'9"	21'5"	10'8"	Paulshafen		V
	Frimann -97		-128														
781576 ENDS	Wawona	Wood Sr	468					1897	Bendixen	Fairhaven, Cal.	J. Dolbeer	156'0"	36'0"	12'3"	San Francisco		
	O. Isaacksen -97		391-414														
8	Weser	Wood Bk	1025	+				Ams 9 1871	Carmichael	N. Glasgow	J. J. Wegener	180'7"	35'2"	21'7"	Amsterdam		R
	J. J. Wegener YM4,04 (ex Ragnar, ex Calypso)	HTN, YK, 3 Sided 1 Dr 2 Br	927-993		5,85.			A&CP 6 8mo	W&AS2			P41 1126/23'					
981650 KJWN	West Point	Iron Sr Barge	1214	+				Lon 1866	Aitken & Mansel	Glasgow	L. Luckenbach	220'0"	38'7"	22'3"	New York		
	(ex The Bruce)	2 Drs	-1169		3,90										United States		
1026757 JBPH	Woodside	Wood Sr Barge	594					1866	.....	Cumberland, Me.	W. C. Winslow	142'8"	31'1"	11'7"	Boston Mass		
			-565												United States		









LIST  
OF  
SHIP OWNERS AND MANAGERS.

---

LISTE  
DES  
ARMATEURS ET DES DIRECTEURS-GÉRANTS.

NOTE.—This List consists chiefly of the Names of Managing Owners. It therefore does not include the names of some large Owners of Shipping Property, or form a true indication of the extent to which others are interested in Shipping.

NOTE.—La liste est composée principalement des noms des Directeurs-Gérants des Navires. Elle ne comprend donc pas les noms de certains Armateurs importants et n'indique pas non plus exactement quelle part d'intérêt certains autres possèdent dans la navigation.

<p><b>Abbott, F. P.,</b> <i>Salem, Mass., U.S.</i></p> <p>Avon ..... 121</p>	<p><b>Aberdeen Lime Co.</b> (Manager—David C. Peters). 2, <i>Protost Blaikie's Quay, Aberdeen.</i></p> <p>Alexander Nicol ..... 234 s. Duchess of Fife ..... 420</p>	<p><b>Abrahamsen, Lars,</b> <i>Laurela, Norway.</i></p> <p>James E. Pendleton ..... 971 Mariane ..... 128</p>	<p><b>Aceredo, Jesus Maria,</b> <i>Caracas, Venezuela.</i></p> <p>Carmelita ..... 115</p>
<p><b>Abbott, John,</b> <i>Fremantle, W.A.</i></p> <p>Beagle ..... 156</p>	<p><b>Aberdeen Line.</b> See G. R. THOMPSON &amp; CO.</p>	<p><b>Abrahamsen, S.,</b> <i>Farsund, Norway.</i></p> <p>Theis Lundegaard ..... 466</p>	<p><b>Acha, Pedro,</b> 28, <i>Calles de la Estacion, Bilbao.</i></p> <p>s. Laredo ..... 85</p>
<p><b>Abdool Kader Adamjee,</b> <i>Calcutta, India.</i></p> <p>Constaneo ..... 129</p>	<p><b>Aberdeen, Newcastle &amp; Hull Steam Co., Ltd.</b> (Manager—Wm. Skirving). 79, <i>Regent Quay, Aberdeen.</i></p> <p>s. Alexander Pirie ..... 852 s. Earl of Aberdeen ..... 852 s. Glen Tilt ..... 276 s. Norwood ..... 348</p>	<p><b>Abrahamsen, S.,</b> <i>Nordby, Fano, Denmark.</i></p> <p>Emille ..... 377 Hans ..... 378 Mathilde ..... 385 Paul ..... 392 Sophie ..... 255 Thora ..... 394</p>	<p><b>Achardi, J.,</b> <i>Valparaiso, Chili.</i></p> <p>Maria Isabel ..... 591</p>
<p><b>Abdool Latiff, Shaik,</b> <i>Bombay, India.</i></p> <p>Hamody ..... 438</p>	<p><b>Aberdeen Steam Navigation Co., Ltd., The</b> (Manager—W. A. Mulcoln). 87, <i>Waterloo Quay, Aberdeen.</i></p> <p>s. Ban Righ ..... 574 s. City of Aberdeen ..... 574 s. City of London ..... 578 s. Hogarth ..... 645 s. Ich Dien ..... 24</p>	<p><b>Abrahamson, B. A.,</b> <i>Bufoenäs, Myckleby, Sweden.</i></p> <p>Ingeborg ..... 187</p>	<p><b>Achilles, Actieselskabet,</b> <i>Spro, pr. Christiania, Norway.</i> See O. TH. BJORDAM.</p>
<p><b>Abdul Lotif Ahmed, Hajee,</b> <i>Bombay.</i></p> <p>John Davis ..... 972</p>	<p><b>Aberdeen Steam Trawling &amp; Fishing Co., Ltd.</b> 5, <i>Market Street, Aberdeen.</i></p> <p>s. Strathavon ..... 57 s. Strathbogie ..... 57 s. Strathdee ..... 45 s. Strathdon ..... 42 s. Strathisla ..... 46 s. Strathspey ..... 46 s. Strathtay ..... 42</p>	<p><b>Abrahamsson, A. M.,</b> <i>Wenersborg, Sweden.</i></p> <p>Magnus ..... 114</p>	<p><b>Achmet, Mehmet,</b> <i>Surmena, Turkey.</i></p> <p>Huda Verdi ..... 110</p>
<p><b>Abdul Rahman bin Hajee Mahomed Kazum.</b> <i>Lingah, Persian Gulf.</i></p> <p>Faiz Rabhan ..... 608</p>	<p><b>Aberdovey &amp; Barmouth, S.S. Co., Ltd.,</b> 27, <i>Water Street, Liverpool.</i> See J. D. PENNY.</p>	<p><b>Abrahamsson, Albert,</b> <i>Gustafs Åbo, Finland.</i></p> <p>Onni ..... 402 Suari ..... 404 Weljekset ..... 493</p>	<p><b>"Activ," Dampskibs-selskabet,</b> <i>Randers, Denmark.</i> See CARL HASSAGER.</p>
<p><b>Abe Hikotaro,</b> <i>Giojamaichi Kamikoku, Kioto, Japan.</i></p> <p>Heian Maru ..... 350</p>	<p><b>Åberg, C. M.,</b> <i>Sundsvall, Sweden.</i></p> <p>Harmonie ..... 466</p>	<p><b>Abrahamsson, C. A.,</b> <i>Lisbon, Portugal.</i></p> <p>Sophia ..... 414</p>	<p><b>Adair, James,</b> <i>Christchurch, N.Z.</i></p> <p>Lurline ..... 761</p>
<p><b>Abe Ichirobei,</b> <i>Hachijomura, Kanazakigum, Prov. Omi, Japan.</i></p> <p>Taiyo Maru No. 2 ..... 350</p>	<p><b>Aberystwith &amp; Aberdovey Steam Packet Co., Ltd.</b> <i>Aberystwith.</i></p> <p>s. Countess of Lisburne ..... 63</p>	<p><b>Åbrandt, J. M.,</b> <i>Kalmar, Sweden.</i></p> <p>Blanche ..... 295 Eunomia ..... 143 Wrights ..... 218</p>	<p><b>Adam Ali Sultan Ali,</b> <i>Bombay.</i></p> <p>Joad el Manaen ..... 369</p>
<p><b>Aberayron Steam Packet Co., Ltd.,</b> 3, <i>Quay Parade, Aberayron, Cardigan.</i> See E. WILLIAMS.</p>	<p><b>Åbo Angf. Aktieb.,</b> <i>Åbo, Finland.</i></p> <p>s. Helsingfors ..... 244 s. Nordkusten ..... 379</p>	<p><b>Acadian Steamship Co., Ltd.,</b> <i>Montreal, Canada.</i></p> <p>s. Acadian ..... 596</p>	<p><b>Adam &amp; Co.,</b> 42, <i>Regent Quay, Aberdeen.</i></p> <p>s. Altyre ..... 628 s. Aswanly ..... 2293</p>
<p><b>Aberdeen Atlantic Shipping Co., Lim.,</b> <i>Footdee, Aberdeen.</i> See J. RUST &amp; SON.</p>	<p><b>Åbo Läns Kust Ångf. Aktiebolag</b> (Manager—J. G. Wikeström). <i>Åbo, Finland.</i></p> <p>s. Hebe ..... 123 s. Leimu ..... 73 s. Nystad ..... 77 s. Onni ..... 135 s. Salo ..... 75</p>	<p><b>Accame, Em., &amp; figli,</b> <i>Via Caffaro 14, Genoa, Italy.</i></p> <p>Adele Accame ..... 1180 Antioeo Accame ..... 1088 Battinin Accame ..... 1087 Caterina Accame ..... 1711 Emanuele Accame ..... 2093 Enrichetta Accame ..... 395 Maria Accame ..... 1149 Nicolo Accame ..... 1371 Salvatore Accame ..... 809 Teresa Accame ..... 993</p>	<p>(Adam Steamship Co., Ltd.)</p> <p>s. Aberdour ..... 900 s. Alford ..... 1230 s. Altmore ..... 1297 s. Ardlethen ..... 975 s. Ardmellie ..... 919 s. Ardce ..... 808 s. Asloun ..... 1827 s. Balgownie ..... 640 s. Bonmore ..... 941 s. Blairmount ..... 924</p>
<p><b>Aberdeen Commercial Co., Ltd.</b> (Manager—Alexander Copland). <i>Protost Blaikie's Quay, Aberdeen.</i></p> <p>Charles Chalmers ..... 177</p>	<p><b>Aboo Buckar,</b> <i>Bombay.</i></p> <p>Peri ..... 205</p>	<p><b>Accame, Fratelli, fu E.</b> <i>Genoa, Italy.</i></p> <p>s. Angelica Accame ..... 1278</p>	<p><b>Adam, Hamilton &amp; Co.,</b> 1, <i>Cathcart Street, Greenock.</i></p> <p>s. Lady Armstrong ..... 2042</p>
<p><b>Aberdeen and Glasgow Steam Ship Co., Ltd.,</b> 67, <i>Marischal St., Aberdeen.</i> See W. LESLIE &amp; CO.</p>	<p><b>Abrahamson, A.,</b> <i>Sandefjord, Norway.</i></p> <p>Daggy ..... 179 Mandarin ..... 237</p>	<p><b>Accame, Giuseppe, fu Pietro,</b> <i>Piazza Mussena, Loano, Genoa, Italy.</i></p> <p>Pietro Accame ..... 848</p>	<p>(Grianaig Shipping Co., Ltd.)</p> <p>Ellidenhope ..... 1498 Lady Wentworth ..... 2552 Peterborough ..... 1680</p>
<p><b>Aberdeen Fish Supply Association, Ltd.</b> <i>Commercial Road, Aberdeen.</i> See W. JEMP, jun.</p>	<p><b>Abrahamson, B.</b> <i>Christianssand, Norway.</i></p> <p>Rostad ..... 126 Trysfjord ..... 191</p>	<p><b>Accame, Luigi, fu Vincenzo,</b> <i>Via Garibaldi, Loano, Italy.</i></p> <p>Caterina Accame ..... 738 Giuseppe Accame ..... 472</p>	<p><b>Adam, J. H., &amp; Co.,</b> <i>Port Louis, Mauritius.</i></p> <p>Wild Rose ..... 130</p>
<p><b>Aberdeen Glen Line Steam Ship Co., Ltd.,</b> 62, <i>Marischal Street, Aberdeen.</i> See J. COOK &amp; SON.</p>	<p><b>Abrahamson, B.</b> <i>Christianssand, Norway.</i></p> <p>Rostad ..... 126 Trysfjord ..... 191</p>	<p><b>Accame, Nicolo, fu G.,</b> <i>Via Garibaldi, Loano, Italy.</i></p> <p>Angela Accame ..... 678</p>	<p><b>Adam Steamship Co., Ltd.,</b> 42, <i>Regent Quay, Aberdeen.</i> See A. DAM &amp; CO.</p>
<p><b>Aberdeen, Leith &amp; Moray Firth Steam Shipping Co., Ltd.</b> (Manager—J. Crombie). 3, <i>Trinity Buildings, Aberdeen.</i></p> <p>s. Cargan ..... 95 s. Earnholm ..... 191 s. James Hall ..... 194</p>	<p><b>Abrahamson, B.</b> <i>Christianssand, Norway.</i></p> <p>Rostad ..... 126 Trysfjord ..... 191</p>	<p><b>Accetta, Raffaele, fu A.</b> <i>Torre del Greco, Italy.</i></p> <p>Nuova Anntna ..... 154</p>	<p><b>Adam, William,</b> <i>Burghead, Moray.</i></p> <p>s. Countess ..... 209</p>
<p><b>Abbot, Abiel,</b> 11, <i>South Street, New York, U.S.</i></p> <p>Abbot ..... 560 McDermott ..... 536</p>	<p>s. signifies Steamer.</p>	<p><b>Adams, A.,</b> <i>Booth Bay, Maine, U.S.</i></p> <p>Andrew Adams ..... 712</p>	<p><b>Adams, A.,</b> <i>Booth Bay, Maine, U.S.</i></p> <p>Andrew Adams ..... 712</p>

LISTE DES ARMATEURS ET DES DIRECTEURS-GÉRANTS.

<p><b>Adams, A. P.,</b> <i>Singapore.</i> s. Stentor ..... 1275</p> <p><b>Adams, Arthur W.,</b> <i>S. John, N.B.</i> s. Andromeda ..... 1746 s. Chastillon ..... 1550 s. Galatia ..... 1132 s. Gladys ..... 145 s. Marion ..... 124 s. S. A. Pownse ..... 124 s. Timandra ..... 1549</p> <p><b>Adams, D. F.,</b> <i>Marblehead, Mass., U.S.</i> s. Rodney Barker ..... 389</p> <p><b>Adams, George,</b> <i>Sydney, N.S.W.</i> s. Governor Blackall ..... 331</p> <p><b>Adams, J. &amp; B. C.,</b> <i>Camden, Maine, U.S.</i> s. Austin D. Knight ..... 329</p> <p><b>Adams, M.,</b> <i>Gloucester, Mass., U.S.</i> s. Argo ..... 109</p> <p><b>Adams, M. L.,</b> <i>Provincetown, Mass., U.S.</i> s. Carrie E. Phillips ..... 110 s. Marshall L. Adams ..... 125 s. Nellie G. Adams ..... 107 s. Sea Fox ..... 106</p> <p><b>Adamson, Henry E. P.,</b> <i>7, Mercantile Chambers, Quayside, Newcastle-on-Tyne.</i> s. Edwin ..... 1204 s. Howick ..... 1010</p> <p><b>Adamson &amp; Mail,</b> <i>D, Exchange Buildings, Quayside, Newcastle-on-Tyne.</i> s. Robert Adamson ..... 1932</p> <p><b>Adamson, Martin,</b> <i>Ruthern, Lemsal, Russia.</i> s. Wilhelm Ruthern ..... 112</p> <p><b>Adano, M.,</b> <i>Mercado del Centro, 124, Buenos Ayres, Argentine Republic.</i> s. Fortuna, Buenos Ayres ..... 90 s. Mercurio ..... 730 s. Nueva Villota ..... 137 s. Permona ..... 648 s. Villa Rica ..... (Gross) 318</p> <p><b>Adaro, Luis,</b> <i>Gijon, Spain.</i> s. Union Kullera ..... 274</p> <p><b>Adderton, Abraham,</b> <i>Adelaide Street, Maryborough, Queensland.</i> s. Mary Poverley ..... 100</p>	<p><b>Addison, A. &amp; W.,</b> <i>14, Mulcaster Street, St. Heliers, Jersey.</i> s. Amolia &amp; Jane ..... 51</p> <p><b>Adelaide Steam Ship Co.,</b> <i>Ld., Currie Street, Adelaide, S.A.</i> s. Adelaide ..... 917 s. Albany ..... 490 s. Allinga ..... 1406 s. Barrier ..... 2290 s. Brinawarr ..... 81 s. Bullarra ..... 1087 s. Colac ..... 222 s. Conference ..... 222 s. Ems ..... 222 s. Fernet ..... 222 s. Flinders ..... 278 s. Franklin ..... 222 s. Herbert ..... 199 s. Innamincka ..... 1365 s. Investigator ..... 345 s. Lutra ..... 222 s. Marico ..... 1676 s. Maric ..... 87 s. Onraka ..... 1709 s. Rob Roy ..... 231 s. South Australian ..... 412 s. Wakefield ..... 53 s. Wallowra ..... 1678</p> <p><b>Adelaide Steam Tug Co.,</b> <i>Ld., Mail Station Semaphore, Adelaide, S.A.</i> s. Adelaide ..... 139 s. Euro ..... 6 s. Nucleus ..... 98 s. Yatala ..... 107</p> <p><b>Adem, Idris H.,</b> <i>Dulcigno, Albania.</i> s. Muradie ..... 174 s. Zeitounko ..... 360</p> <p><b>Aden, Ehme Claassen,</b> <i>Grossefehn, Germany.</i> s. Industrie ..... 100</p> <p><b>Aden, G. &amp; H.,</b> <i>Jemgum, Germany.</i> s. Egbert Jan ..... 173</p> <p><b>Aderkas, Wilhem von,</b> <i>Kurbis, Livonia, Russia.</i> s. Anna ..... 110</p> <p><b>Administration des Ponts et Chaussées,</b> <i>Rouen; &amp; Havre, France.</i> s. Bardouville ..... 10 s. Eclairé de la Gironde ..... 159 s. Havrais ..... 117</p> <p><b>Administration Pénitentiaire de la Guyane,</b> <i>Cayenn, France.</i> s. Cymbeline ..... 103</p> <p><b>Admiralty, The,</b> <i>Whitehall, London, &amp; W.</i> s. Confidence ..... (Gross) 141 s. Flying Eagle ..... 94 s. Indra ..... 97 s. Magnet ..... (Gross) 211 s. Flover ..... 62 s. Stanley ..... 250 s. Traveller ..... 135 s. Woodcock ..... 48</p>	<p><b>Adragna, Francesco B.,</b> <i>Trapani, Sicily.</i> s. Cheochina ..... 537</p> <p><b>"Adria," Royal Hungarian Sea Navigation Co., Ld.,</b> <i>Fiume, Hungary.</i> s. Adria ..... 507 s. Androssy ..... 339 s. Arpad ..... 711 s. B. Komony ..... 747 s. Baross ..... 1371 s. Bazar ..... 1383 s. Buda ..... 774 s. Cserba ..... 513 s. Dusk ..... 1388 s. Jank ..... 799 s. Kalman Kiraly ..... 1396 s. Matkovits ..... 1249 s. Matyas Kiraly ..... 344 s. Nagy Lajos ..... 1491 s. Petofi ..... 1491 s. Rakoczy ..... 943 s. Stefania ..... 1457 s. Szapary ..... 695 s. Szachonyi ..... 1149 s. Szent Istvan ..... 1376 s. Szent Laszlo ..... 942 s. Tiber ..... 737 s. Tisza ..... 745 s. Zichy ..... 1217 s. Zrinyi ..... 941</p> <p><b>Egidiussen, H.,</b> <i>Aalborg, Denmark.</i> s. Dorthoa ..... 231</p> <p><b>Afendoglou, P.,</b> <i>Odessa, Russia.</i> s. Alevras ..... 103</p> <p><b>Affleck, W. J. &amp; Co.,</b> <i>North Shields.</i> s. Largo Bay ..... 1267</p> <p><b>African Association, Ld.,</b> <i>(Manager - Thomas F. Rogerson), Orange Court, Castle Street, Liverpool.</i> s. Charlotte Young ..... 302 s. Christopher Thomas ..... 91 s. Montezuma ..... 326</p> <p><b>African Boating Co., Ld.,</b> <i>3, Fenchurch Street, London, E.C.</i> s. Lion ..... 78</p> <p><b>African Steam Ship Co.,</b> <i>African House, Water Street, Liverpool.</i> See ELDER, DEMPSTER &amp; Co.</p> <p><b>Aga Mahomed bin Abdool Russool,</b> <i>Bombay.</i> s. Ellen Masters ..... 499</p> <p><b>Agen, Giuseppe,</b> <i>Porto Maurizio, Italy.</i> s. Colomba ..... 124</p> <p><b>Agerskow, W.,</b> <i>66, Jackson Street, Hull.</i> s. Thomas Henry ..... 90</p>	<p><b>Agrojanni, Georgios,</b> <i>Sperte, Greece.</i> s. Taxiarchis ..... 100</p> <p><b>Ah Hi,</b> <i>Saigon, Cochin China.</i> s. Ascanius ..... 74</p> <p><b>Ahlborg, K.,</b> <i>Stockholm, Sweden.</i> (NYA REDERIARKTIEB "SVEA"). s. Amsterdarn ..... 671 s. Bore ..... 420 s. Fraja ..... 222 s. Ganthiod ..... 442 s. Svea ..... 222 s. Svithiod ..... 433</p> <p><b>Ahlers, J. D.,</b> <i>Elsfleth, Germany.</i> s. Katinka ..... 805 s. Loreley ..... 1040</p> <p><b>Ahlgren, J. F.,</b> <i>Lökko, pr. Nystad, Finland.</i> s. Litto ..... 431</p> <p><b>Ahlmark, K. A.,</b> <i>Karlstad, Sweden.</i> s. Forshaga ..... 153</p> <p><b>Ahlqvist, C. H.,</b> <i>Fredrikhamn, Russia.</i> s. Hansa ..... 499</p> <p><b>Ahloos, J.,</b> <i>Luokatals, Finland.</i> s. Seeja ..... 364</p> <p><b>Ahlström, E.,</b> <i>Åbo, Finland.</i> s. Esmeralda ..... 378</p> <p><b>Ahlström, Gustaf L.,</b> <i>5, Brunngränd, Stockholm, Sweden.</i> s. Baltic ..... 807 s. Oceanic ..... 936</p> <p><b>Ahlström, A.,</b> <i>Sastmola, Björneborg, Finland.</i> s. Saarikoski ..... 623</p> <p><b>Ahmed Captan, Ereklilee Vassalji-oghlu,</b> <i>Heraclea, Asiatic Turkey.</i> s. Loufi-Huda ..... 646</p> <p><b>Ahmed Mahmud,</b> <i>Ismit, Turkey.</i> s. Loufi Huda ..... 145</p> <p><b>Ahmet Ilias,</b> <i>Caradjaz, Turkey.</i> s. Selamet-i-Hair ..... 160</p> <p><b>Ahnnus, D., &amp; Co.,</b> <i>Kjelkond, Russia.</i> s. David ..... 208</p>	<p><b>Ahrenberg, T.,</b> <i>Gothenburg, Sweden.</i> s. Alna ..... s. Anson ..... s. G. G. ..... s. S. S. ....</p> <p>(Angfartygs Aktieb. "Arctik") s. Mimor ..... (Angfartygs Aktiebolaget "G") s. Froske ..... s. Roma ..... s. Angfartygs Aktieb. "Ma" ..... s. Fanny ..... (Angf. Aktieb. "Norma") s. Iris ..... s. Irma ..... s. Nord ..... s. Nornan ..... s. Tomis ..... (Angf. Aktieb. "Stella") s. Stella ..... s. Virgo .....</p> <p><b>Aigala, A.,</b> <i>Pyhämaa, Uusikaupunki, Savol. Finland.</i> s. Pyhäntaar .....</p> <p><b>Aiken, W. R.,</b> <i>36, Regent Quay, Aberdeen.</i> s. Barbarus .....</p> <p><b>Ailleret &amp; Co.,</b> <i>Havre, France.</i> s. Cambria .....</p> <p><b>Ainsoké, Tatsu,</b> <i>Higo, Japan.</i> (Keiko Kabushiki Kaisha) s. Oyo Maru .....</p> <p><b>Ainsworth, W. H.,</b> <i>3, Skirbeck Road, Boston.</i> s. Collingwood .....</p> <p><b>Aire &amp; Calder Navigation Co.,</b> <i>Goole, Yorkshire.</i> s. Ouse Hopper, No. 1 ..... s. Ouse Hopper, No. 2 ..... s. Ouse Hopper, No. 3 .....</p> <p><b>Aitken, Lilburn &amp; Co.,</b> <i>(LOCH LINE) 80, Buchanan Street, Glasgow.</i> s. Brabloch ..... s. General Shipping ..... s. Loch Broom ..... s. Loch Carron ..... s. Loch Eilre ..... s. Loch Isna ..... s. Loch Nevis ..... s. Loch Ryan ..... s. Loch Torridon ..... (Glasgow Shipping Company) s. Loch Garry ..... s. Loch Katrine ..... s. Loch Lomond ..... s. Loch Ness ..... s. Loch Rannoch ..... s. Loch Sloy ..... s. Loch Tay ..... s. Loch Venachar .....</p> <p><b>Aitken, Thomas,</b> <i>s. &amp; b. Commercial Street, Glasgow.</i> s. Resolute .....</p>
--	--	--	--	--

<b>Ajello, G.,</b> <i>Naples, Italy.</i>	<b>Alaska Packers Association.</b> 308, Market Street, San Francisco, U.S.	<b>Albertsen, J.,</b> <i>Karrebeksmunde, Denmark.</i>	<b>Alexander, F.,</b> 74, Avenue du Commerce, Antwerp, Belgium.	<b>Allainguillaume, P., &amp; Co.,</b> <i>Quai De La Londe, Caen, France.</i>
Net Tons Clementina ..... 745	Net Tons Bohemia ..... 1633 Centennial ..... 1130 Electra ..... 940 George Skolfield ..... 1274 s. Jennie ..... 69 s. Kadlak ..... 69 Llewellyn J. Morse ..... 1271 Merom ..... 1158 Nicholas Thayer ..... 555 s. President ..... 69 Prosper ..... 229 Santa Clara ..... 1474 Sterling ..... 1636 Will W. Case ..... 556	Net Tons Anna ..... 134	Net Tons s. L. Avenir ..... 455 s. L. Esperance ..... 465	Net Tons s. Chanzy ..... 237
<b>Asaki Tsunetaro,</b> <i>Osaka, Japan.</i>	<b>Alaska Steamship Co.,</b> <i>Port Townsend, Wash., U.S.</i>	<b>Albertsen, R.,</b> <i>Marstal, Denmark.</i>	<b>Alexander, J. E.,</b> <i>New York, U.S.</i>	<b>Allam,</b> <i>Port Louis, Mauritius.</i>
Sanagawa Maru ..... 80	s. Willapa ..... 250	Wemyss Castle ..... 100	Glenwood ..... 298	I. L. Skolfield ..... 1385
<b>Asakuma Kiujo,</b> <i>Saigo, Japan.</i>	<b>Albanese, A.,</b> <i>Torre del Greco, Italy.</i>	<b>Albertsen, R. J.,</b> <i>Marstal, Denmark.</i>	<b>Alexander, John,</b> <i>Truro, N.S.</i>	<b>Allan, J. &amp; A.</b> (ALLAN and STATE LINES.), 25, Rutland Street, Glasgow.
Oki Maru ..... 82	Giovannina ..... 172 Michele Padre ..... 118 San Bartolomeo ..... 107	Johanne ..... 218	J. Congdon ..... 126	s. Assyrian ..... 2501 s. Austrian ..... 1638 s. Brazilian ..... 1941 s. Buenos Ayrean ..... 2628 s. Canadian ..... 1813 s. Carthaginian ..... 2700 s. Caspian ..... 1599 s. Corcan ..... 2295 s. Grecian ..... 2211 s. Hibernian ..... 1806 s. Laurentian ..... 2838 s. Lucerne ..... 1227 s. Manitoban ..... 1833 s. Mersey ..... 126 s. Mongolian ..... 3088 s. Monte Videan ..... 1886 s. Nestorian ..... 1680 s. Norwegian ..... 2393 s. Numidian ..... 3107 s. Parisian ..... 3265 s. Peruvian ..... 2021 s. Phoenician ..... 1532 s. Pomeranian ..... 2735 s. Prussian ..... 1894 s. Rosarian ..... 1953 s. Sardinian ..... 2517 s. Sarmatian ..... 2431 s. Scandinavian ..... 1880 s. Siberian ..... 2506 s. State of California ..... 2638 s. State of Nebraska ..... 2504 s. Waldensian ..... 1434
<b>Asker, N.,</b> <i>Tonsberg, Norway.</i>	<b>Albanese, C.,</b> <i>Torre del Greco, Italy.</i>	<b>Albino, L.,</b> <i>Via Provinciale, Quinto al Mare, Italy.</i>	<b>Alexander, Robert, &amp; Co.,</b> (HALL LINE.) 19, Tower Buildings North, Liverpool.	s. Assyrion ..... 2501 s. Austrian ..... 1638 s. Brazilian ..... 1941 s. Buenos Ayrean ..... 2628 s. Canadian ..... 1813 s. Carthaginian ..... 2700 s. Caspian ..... 1599 s. Corcan ..... 2295 s. Grecian ..... 2211 s. Hibernian ..... 1806 s. Laurentian ..... 2838 s. Lucerne ..... 1227 s. Manitoban ..... 1833 s. Mersey ..... 126 s. Mongolian ..... 3088 s. Monte Videan ..... 1886 s. Nestorian ..... 1680 s. Norwegian ..... 2393 s. Numidian ..... 3107 s. Parisian ..... 3265 s. Peruvian ..... 2021 s. Phoenician ..... 1532 s. Pomeranian ..... 2735 s. Prussian ..... 1894 s. Rosarian ..... 1953 s. Sardinian ..... 2517 s. Sarmatian ..... 2431 s. Scandinavian ..... 1880 s. Siberian ..... 2506 s. State of California ..... 2638 s. State of Nebraska ..... 2504 s. Waldensian ..... 1434
Lydia ..... 352	Rosa Madre ..... 110	Dario A. ..... 1018	s. Eden Hall ..... 2332 s. Loyden ..... 2180 s. Netherby Hall ..... 2139 (Sun Shipping Co., Ltd.) s. Aston Hall ..... 2323 s. Branksome Hall ..... 2555 s. Haddon Hall ..... 2677 s. Hardwick Hall ..... 2676 s. Locksley Hall ..... 2523 s. Methley Hall ..... 2236 s. Rufford Hall ..... 2557 s. Rydal Hall ..... 2139 s. Stanley Hall ..... 2600 s. Werneth Hall ..... 2668 s. Wistow Hall ..... 2139 s. Worsley Hall ..... 2238	
<b>Askerblom, W. A.,</b> <i>Nystad, Finland.</i>	<b>Albanese, G.,</b> <i>Torre del Greco, Italy.</i>	<b>Albion Steamship Co., Ltd.,</b> <i>Baltic Chambers, Newcastle-on-Tyne.</i> See J. S. PEARSON.	<b>Alexandra Towing Co., Ltd.,</b> (Manager—Captain T. Durrant), 1, Langton Dock Entrances, Liverpool.	
Scandia ..... 275	Bettina ..... 104	See J. S. PEARSON.	s. Alexandra ..... 1 s. Brocklebank ..... 64 s. Canada ..... 2 s. Conqueror ..... 1 s. Flying Kestrel ..... 11 s. Hornby ..... 21 s. Huskisson ..... 2 s. Langton ..... 3 s. Wellington ..... 3	
<b>Askerman, A.,</b> <i>Landsrona, Sweden.</i>	<b>Albanese, G., &amp; Co.,</b> <i>Naples, Italy.</i>	<b>“Albis,” Dampfschiffahrts</b> Actien-Gesellschaft, <i>Dovenhof, Hamburg, Germany.</i> See D. FUHRMANN.		
Augusta ..... 270	Avigla ..... 427 Maria P. ..... 144	See D. FUHRMANN.		
<b>Askeron, C. W.,</b> <i>Geffe, Sweden.</i>	<b>Albanese, Maria,</b> <i>Torre del Greco, Italy.</i>	<b>Alcantara, E.,</b> <i>Manila, Philippine Islands.</i>		
Arwalla ..... 366 Astra ..... 334 Astrid ..... 137 Wisch ..... 282 (Angf. Aktieb. “Fredrik.”)	Vergine Annunziata ..... 114	Carmen ..... 111		
Aros ..... 289	<b>Albanese, Michele,</b> <i>Torre del Greco, Italy.</i>	<b>Alconbury Shipping Co., Ltd.,</b> <i>Edinburgh Buildings, King Street, South Shields.</i> See T. GENTLES & SONS.		
<b>Askerstedt, P. W.,</b> <i>Hernösand, Sweden.</i>	Cuore ..... 374	See T. GENTLES & SONS.		
Carlotta ..... 231 Carliotta ..... 553 Hamington ..... 680 Norden ..... 334	<b>Albanese, T.,</b> <i>Procida, Italy.</i>	<b>Alcott, C. W., &amp; Co.,</b> 311, Avenue B, New York, U.S.		
<b>A. Foster S. B. Co.,</b> 231, West 41 Street, New York, U.S.	Sollecito ..... 367	C. C. Wehrum ..... 376 Charles W. Alcott ..... 282 Henry H. Pitts ..... 218 Samuel H. Sharp ..... 236		
A. L. Foster ..... 498	<b>Albanese, V.,</b> <i>Torre del Greco, Italy.</i>	<b>Aldecoa &amp; Co.,</b> <i>Calle Anloagne, Manila, Philippine Islands.</i>		
<b>Afuso, A.,</b> <i>Syra, Greece.</i>	L'Immacolata ..... 113	s. Carmen ..... 98		
Oratlos Coupas ..... 306	<b>Albanese, V., fu M.,</b> <i>Procida, Italy.</i>	<b>Alderson-Smith, George,</b> <i>Wheatcroft Cliff, Scarborough.</i>		
<b>Agustino Stenbock,</b> <i>Helsingborg, Sweden.</i> See A. HULTHÉN.	Margherita ..... 124	s. Otter ..... 46 s. Seal ..... 39		
<b>“Aland,” Angf. Aktieb.,</b> <i>Abo, Finland.</i>	<b>Albany Shipping Co., Ltd.,</b> 79, Commercial Street, Dundee. See DAVID SCOTT & SON.	<b>Aldrich, E. S.,</b> <i>Providence, Rhode Island, U.S.</i>		
Aland ..... 92 Sven Dufva ..... 159	<b>Albers, J. G.,</b> <i>Groningen, Holland.</i>	George H. Mills ..... 281 Warwick ..... 580		
<b>Aland Kommunikations</b> Aktieb. <i>Mariehamn, Finland.</i>	Minerva ..... 475	<b>Aleman, M.,</b> <i>Nuevitias, Cuba.</i>		
Sasa ..... 133	<b>Alberts, J.,</b> <i>Shieldsboro, Miss., U.S.</i>	Mallorca ..... 116		
<b>Alaska Commercial Co.,</b> <i>Sansome Street, San Francisco, U.S.</i>	Nan M. Dantzler ..... 176	<b>Aleman, M. M.,</b> <i>Palma, Majorca.</i>		
Dora ..... 157 Hottak ..... 125	<b>Alberts, W. P.,</b> <i>Groningen, Holland.</i>	San Salvador ..... 191		
<b>Alaska Improvement Co.,</b> <i>Stewart Street, San Francisco, U.S.</i>	Jantje ..... 102	<b>Aleson, Santiago N.,</b> <i>Gijon, Spain.</i>		
Premier ..... 292		s. Jovellanos ..... 272 s. Luarca ..... 51		
		<b>Alessandru, G. A.,</b> <i>Syra, Greece.</i>		
		Agios Georgios ..... 197		
		<b>Allain (Madame),</b> <i>Trinité-sur-Mer, France.</i>		
		Piter Alcide ..... 131		

<p><b>Allen, John, &amp; Co.,</b> 160, Leadenhall Street, London, E.C. Net Tons s. Elizabeth Allen ..... 1044 s. Thomas Allen ..... 1044</p>	<p><b>Allport, Charles,</b> Padstow, Cornwall. Rare Mast Net Tons</p>	<p><b>Alsina, Emilia,</b> Mainou, Barcelona, Spain. Net Tons Magdalena ..... 285</p>	<p><b>Amasaki Isaburo,</b> Kametschome, Ajikawadori Kitaku, Osaka, Japan. Net Tons s. Donshin Maru ..... 77 s. Donshin Maru No. 2 ..... 77 s. Donshin Maru No. 3 ..... 77 s. Katsuhin Maru ..... 228 s. Katsuhin Maru No. 2 ..... 228 s. Koun Maru ..... 92 s. Koun Maru No. 1 ..... 92 s. Kouyou Maru, No. 3 ..... 92 s. Kyodoumyu Maru ..... 92 s. Shin Maru ..... 92 s. Shinsoku Maru ..... 92 s. Shin Unyu Maru ..... 92 s. Sokel Maru No. 2 ..... 92 s. Unyu Maru No. 2 ..... 92 s. Unyu Maru, No. 3 ..... 92</p>	<p><b>American Line</b> Managing Agents - 21, Water Street, Liverpool; 115, Leadenhall Street, London, E.C. INTERNATIONAL NAVIGATION CO., LIVERPOOL. s. Alaska s. Boston s. Chester s. Kensington s. Southwark INTERNATIONAL NAVIGATION (OF NEW JERSEY), Philadelphia. s. California s. Florida s. Louisiana s. New York s. Ohio s. Pennsylvania s. St. Louis s. St. Paul</p>
<p><b>Allen, John H.,</b> Medora ..... 238</p>	<p><b>Allport, Henry,</b> Morwellham, near Tavistock. Agnes Ellen ..... 198 J. K. Allport ..... 96</p>	<p><b>Alsina, J.,</b> Barcelona, Spain. Novitas ..... 228</p>	<p><b>Amazon Steam Navigation Co., Ltd.,</b> 31, Great St. Helens, London, E.C. s. Acre ..... 200 s. Ajudante ..... 145 s. Andira ..... 240 s. Antonio Olyntho ..... 271 s. Barcellos ..... 271 s. Belom ..... 340 s. Cameta ..... 340 s. Cassipore ..... 306 s. Conde d'Eu ..... 260 s. Dom Pedro II ..... 260 s. Don Isabel ..... 100 s. Dona Maria ..... 340 s. Esperança ..... 102 s. Galvota ..... 228 s. Guarany ..... 200 s. Icamyaba ..... 414 (Gross) s. Inca ..... 354 s. Jaco ..... 378 s. Javary ..... 378 s. João Alfredo ..... 260 s. João August ..... 240 s. Jurua ..... 294 s. Juruty ..... 321 s. Labrea ..... 516 s. Lauro Sodre ..... 340 s. Madra ..... 76 s. Mana ..... 100 s. Marajo ..... 201 s. Moju ..... 302 s. No. 1 ..... 338 s. Obidos ..... 332 s. Para ..... 321 s. Perseverança ..... 878 s. Prudente de Moraes ..... 270 s. Rio Branco ..... 228 s. Santarem ..... 270 s. Sapucala ..... 228 s. Tabatinga ..... 215</p>	<p><b>American Petroleum Co.,</b> 17, Willemskade, Rotterdam, Holland and 15, Rue Otto Venius, Antwerp, Belgium. (Vessels marked thus * are at the Company's Antwerp Office) s. American s. Bromerhaven s. Charlois s. Chester s. Hainaut s. La Campine s. La Flandre s. La Hesbaye s. Ocean s. Rotterdam</p>
<p><b>Allen, Robert S.,</b> Three Indian Kings Court, Newcastle-on-Tyne. s. Malta ..... 17</p>	<p><b>Allport, Wm. S., &amp; Co.,</b> Padstow, Cornwall. Arbol ..... 138 Carallio ..... 128</p>	<p><b>Alt, William J.,</b> 14, Queen Victoria Street, London, E.C. s. Haidar Pasha ..... 257</p>	<p><b>American Steel Barge Co.,</b> (Manager—Alexander McDougall, 36, Wall Street, New York; West Superior, Wisconsin. s. A. D. Thomson s. Christopher Columbus s. City of Everett s. Colgate Hoyt s. E. B. Bartlett s. Frank Rockefeller s. James B. Colgate s. John B. Trevor s. Joseph L. Colby s. Samuel Mather s. Thomas Wilson</p>	
<p><b>Allen, S.,</b> Port Townsend, Wash., U.S. Matilda ..... 810</p>	<p><b>Almeida, J. B. Cassius,</b> Rio Grande, Brazil. Social II ..... 161</p>	<p><b>Altazin, Eugene &amp; Emile,</b> 2, Place de Capécure, Boulogne, France. Max ..... 100</p>	<p><b>Altazin-Gorée,</b> Boulogne, France. Kleber ..... 102 Masséna ..... 118</p>	<p><b>American Telegraph Co., Ltd.,</b> Blomfield House, London Wall, London, E.C. s. Viking ..... 215</p>
<p><b>Allen, S. C.,</b> Honolulu, Hawaii. Diamond Head ..... 926</p>	<p><b>Almeida, Lobato &amp; Co.,</b> Para, Brazil. s. Taíoca ..... 165</p>	<p><b>Altazin-Lobet,</b> Boulogne, France. Jacques ..... 118</p>	<p><b>Althainz, F. G.,</b> Stockholm, Sweden. s. Gottfried ..... 246</p>	<p><b>Ambaud frères,</b> 36, Rue du Chilon, Havre, France. Duguay Trouin ..... 370 Marguerite Ambaud ..... 370</p>
<p><b>Allen, W. J.,</b> 115, Hatton Street, Great Grimsby. s. Cynthia ..... 45 s. Devonian ..... 42</p>	<p><b>Almén, A. E.,</b> Hälsörsten, Grans, Verm. län, Sweden. (Ångfartygs Aktieb. "Ran.") s. Bystra ..... 115 s. Merkurius ..... 131 s. Småland ..... 114 s. Westergötland ..... 115</p>	<p><b>Altgelt, Herman &amp; Co.,</b> 449, Reconquista, Buenos Ayres, Argentine Republic. s. Neembuc ..... 41</p>	<p><b>Altieri, C.,</b> Torre del Greco, Italy. Concetta Altieri ..... 146 Nuova Isabella ..... 104</p>	<p><b>Ambrosius &amp; fils aîné,</b> Dunkirk, France. Charmonso ..... 107</p>
<p><b>Allen, William,</b> Walkerville, Ontario. s. Juno ..... 196</p>	<p><b>Almgren, C.,</b> Hudösvall, Sweden. s. Hudösvall ..... 340 Norrskenet ..... 1184</p>	<p><b>Althainz, F. G.,</b> Stockholm, Sweden. s. Gottfried ..... 246</p>	<p><b>Altieri, Guido,</b> Calle Balcarce 1081, Buenos Ayres, Argentine Republic. Albina Emilia ..... 202</p>	<p><b>Ameer Jan Saib,</b> Rangoon. Comet ..... 337</p>
<p><b>Allen, William Robert,</b> Dashwoods, Watchet, co. Somerset. Fairy King ..... 90 Thomas Aylan ..... 97</p>	<p><b>Almqvist, K.,</b> Engsö, Engsöstrand, Sweden. s. Engso ..... 108</p>	<p><b>Alvaré &amp; Co.,</b> Isabela, Sagua, Cuba. s. Vulcano ..... 80</p>	<p><b>Alvear, Dña. M. M.,</b> Palma, Majorca. Carmen ..... 240</p>	<p><b>Ameglio, G. B., &amp; figli,</b> Porto Maurizio, Italy. Elvira A ..... 178</p>
<p><b>Allerdessen, H.,</b> Shanghai. Comet ..... 100</p>	<p><b>Almgren, V.,</b> Höjantorp, Salem, Sweden. (Södertelje Rederiaktieb.) s. Strius ..... 115</p>	<p><b>Alward, J. &amp; G.,</b> Grimsby. s. Arizona ..... 98</p>	<p><b>Alyanak, E.,</b> Constantinople, Turkey. Tahrir-Bahri ..... 307</p>	<p><b>Ameln, Johan,</b> Bergen, Norway. s. Stellan ..... 261</p>
<p><b>Alleyn, Richard,</b> New Orleans, U.S. Carrie Sanford ..... 121</p>	<p><b>Alnosundets Ångbåts Aktiebolag,</b> Sundstall, Sweden. See J. M. ULANDER.</p>	<p><b>Alward, J. &amp; G.,</b> Grimsby. s. Arizona ..... 98</p>	<p><b>Aman, S.,</b> Gothenburg, Sweden. s. Hugo ..... 92</p>	<p><b>American Board of Commissioners for Foreign Missions,</b> 1, Somerset Street, Boston, Mass., U.S. s. Morning Star ..... 200</p>
<p><b>Allison, Hugh,</b> New Orleans, U.S. H. G. Berry ..... 290</p>	<p><b>Alsen'sche Portland Cement Fabriken,</b> Catharinenstrasse, 37, Hamburg, Germany. Aeolus ..... 417 Ingmar ..... 192 Laurita ..... 236 Marie Beoker ..... 417 Thomis ..... 300</p>	<p><b>Alward, J. &amp; G.,</b> Grimsby. s. Arizona ..... 98</p>	<p><b>American Board of Commissioners for Foreign Missions,</b> 1, Somerset Street, Boston, Mass., U.S. s. Morning Star ..... 200</p>	<p><b>Amodeo, G.,</b> Castellana di Stabia, Italy. Amodeo</p>
<p><b>Allison, J. S., &amp; Co.,</b> 71, Church Street, West Hartlepool. s. Atalanta ..... 743 s. Dorothy ..... 1546 s. Lillian ..... 779 s. Lizzie Cory ..... 768 s. Phyllis ..... 1674</p>	<p><b>Allix, Richard,</b> 12, Commercial Buildings, St. Heliers, Jersey. Argo ..... 191 Gladiator ..... 351 St. Devenak ..... 210</p>	<p><b>Alward, J. &amp; G.,</b> Grimsby. s. Arizona ..... 98</p>	<p><b>Amodeo, Salvatore,</b> Marsala, Sicily. Peppino Amodeo</p>	<p><b>Amor River Co.,</b> Vladivostok, Russia. s. Strelock</p>

s. désigne les Vapeurs.



<p><b>Amoretti, Giovanni,</b> <i>Porto Maurizio, Italy.</i></p> <p>Net Tons</p> <p>Marin Libora ..... 110</p>	<p><b>Anchor Line,</b> <i>See HENDERSON BROS.</i></p>	<p><b>Andersen, Carl Otto,</b> <i>Healøerne, pr. Fredrikstad, Norway.</i></p> <p>Net Tons</p> <p>Martha ..... 240</p>	<p><b>Andersen, O.,</b> <i>Grestad, Grimstad, Norway.</i></p> <p>Net Tons</p> <p>Fromad ..... 474</p>	<p><b>Anderson, John H.,</b> <i>Musquodoboit Harbour, Halifax Co., N.S.</i></p> <p>Net Tons</p> <p>s. Newfoundland ..... 110</p>
<p><b>Amorin &amp; Irmaos,</b> <i>Pernambuco, Brazil.</i></p> <p>Rival ..... 241</p>	<p><b>Anchor Line,</b> <i>Buffalo, N.Y., U.S.</i> <i>See E. T. EVANS.</i></p>	<p><b>Andersen &amp; Co.,</b> <i>Bangkok, Siam; and Copenhagen, Denmark.</i></p> <p>s. Mahathal ..... 197</p>	<p><b>Andersen, P. J.,</b> <i>Fredrikstad, Norway.</i></p> <p>Brodrene ..... 658</p>	<p><b>Anderson, Lewis,</b> <i>Lunenburg, N.S.</i></p> <p>Clifford ..... 132 Ethel ..... 162 May ..... 148</p>
<p><b>Amoroso, Michele</b> <i>See Japp &amp; Kirby, 26, Chapel Street, Liverpool; and at Palermo.</i></p> <p>Net Tons</p> <p>Amoroso ..... 1562</p>	<p><b>Andén, F. H.,</b> <i>Upsala, Sweden.</i> <i>(Angf. Aktieb. "Garibaldi.")</i></p> <p>Net Tons</p> <p>s. Fyris I ..... 163 s. Fyris II ..... 119</p>	<p><b>Andersen, E.,</b> <i>Kitsund, pr. Arendal, Norway.</i></p> <p>Fram ..... 125</p>	<p><b>Andersen, S.,</b> <i>Drammen, Norway.</i></p> <p>Borre ..... 267</p>	<p><b>Anderson &amp; Murison,</b> <i>Cape Town.</i></p> <p>s. Tiger ..... 92</p>
<p><b>Amstuck, M. G.,</b> <i>Cremen 38, Hamburg, Germany.</i></p> <p>Antigone ..... 1422 Ariadne ..... 1700 Artemis ..... 1407 Avalonia ..... 1457 Eos ..... 507 Fides ..... 1488</p>	<p><b>Anderberg, J.,</b> <i>Brantevik, Cimbrishamn, Sweden.</i></p> <p>Geres ..... 104</p>	<p><b>Andersen Gebrüder,</b> <i>Kiel, Germany.</i></p> <p>s. Brutus ..... 432</p>	<p><b>Anderskov, J.,</b> <i>Svendborg, Denmark.</i></p> <p>Agnete ..... 133 Brage ..... 130 Freimad ..... 263 Johanna ..... 194</p>	<p><b>Anderson, P.,</b> <i>Jost, Dunton, Lemsal, Lirland, Russia.</i></p> <p>Nimrod ..... 390</p>
<p><b>Amsterdam, Scheepvaart Maatschappij</b> <i>Amsterdam, Holland.</i></p> <p>Zwager ..... 336</p>	<p><b>Andersen, A.,</b> <i>Kjåle, Notterø, pr. Tonsberg, Norway.</i></p> <p>Frank ..... 387 Olga ..... 215</p>	<p><b>Andersen, Georg A.,</b> <i>Sandvigen, pr. Arendal, Norway.</i></p> <p>Ossian ..... 149</p>	<p><b>Anderson, A.,</b> <i>18, St. Vincent Parade, Clifton, Bristol.</i></p> <p>Ebenezer ..... 93</p>	<p><b>Anderson, W. B.,</b> <i>Tuckerton, New Jersey, U.S.</i></p> <p>Marion E. Rockhill ..... 271</p>
<p><b>Amundsen, A.,</b> <i>Sarpsborg, Norway.</i></p> <p>Fri ..... 463</p>	<p><b>Andersen, A.,</b> <i>Drammen, Norway.</i></p> <p>Vesta ..... 408</p>	<p><b>Andersen, H. G.,</b> <i>Guldbergsgåden, Fredrikstad, Norway.</i></p> <p>Anna ..... 532</p>	<p><b>Anderson, A.,</b> <i>Anderssvedja, Rostlagsbro, Sweden.</i></p> <p>Emma ..... 156</p>	<p><b>Anderson, William,</b> <i>53, Waterloo Street, Glasgow.</i></p> <p>Mandalay ..... 304</p>
<p><b>Amundsen, A. Boe,</b> <i>Grimstad, Norway.</i></p> <p>Redfist ..... 880 Scaevay ..... 893 George B. Doane ..... 942 Two Brothers ..... 944</p>	<p><b>Andersen, A.,</b> <i>Healer, pr. Fredrikstad, Norway.</i></p> <p>Georg ..... 212 L'Union ..... 197 Lydia ..... 343</p>	<p><b>Andersen, H. J.,</b> <i>Falsted, Denmark.</i></p> <p>Sinc ..... 150</p>	<p><b>Anderson, A.,</b> <i>Bath, Me., U.S.</i></p> <p>Columbia ..... 1328</p>	<p><b>Anderson, William A.,</b> <i>Port Richmond, Staten Island, U.S.</i></p> <p>Addie M. Anderson ..... 987 Blanche H. King ..... 1022 Cassie F. Bronson ..... 952 Eva B. Douglass ..... 1040 Gracie D. Buchanan ..... 1084 Lanra C. Anderson ..... 913 Pasadena ..... 501</p>
<p><b>Amundsen, J.,</b> <i>Fredrikstad, Norway.</i></p> <p>Thomas ..... 295</p>	<p><b>Andersen, A.,</b> <i>Moss, Norway.</i></p> <p>Sambo ..... 262</p>	<p><b>Andersen, J. R.,</b> <i>Svendborg, Denmark.</i></p> <p>Fulvia ..... 194 Jørgen Ring ..... 120 Maren Kirstine ..... 100 Marie ..... 199 Marie ..... 149 Otto ..... 144</p>	<p><b>Anderson, A.,</b> <i>New York, U.S.</i></p> <p>Eclipse ..... 1469</p>	<p><b>Andersson, A.,</b> <i>Naya, Finland.</i></p> <p>Naima ..... 404 Olga ..... 232</p>
<p><b>Ana Coos Mohomado,</b> <i>Colombo, Ceylon.</i></p> <p>Mohidin Cader Hydroos ..... 182 Neelayathachy ..... 105 Phillip &amp; Family ..... 108 Regina ..... 100</p>	<p><b>Andersen, Abr.,</b> <i>Sandefjord, Norway.</i></p> <p>Habor ..... 293</p>	<p><b>Andersen, Jens T.,</b> <i>Sarpsborg, Norway.</i></p> <p>Audhild ..... 448 Henry ..... 1000 <i>(Aktieselskabet "Græningen")</i> Valborg ..... 390</p>	<p><b>Anderson, A. J.,</b> <i>Whitstable, Kent.</i></p> <p>Tankerton Tower ..... 110</p>	<p><b>Andersson, A.,</b> <i>Häkås, Vätö, Rostagen, Sweden.</i></p> <p>Julius ..... 167 Tapperheten ..... 156</p>
<p><b>Agagnosti, Andrea,</b> <i>Corfu, Ionian Islands.</i></p> <p>Eugenia ..... 149</p>	<p><b>Andersen, A. B.,</b> <i>Tönsberg, Norway.</i></p> <p>Emma ..... 391 Hilda ..... 101</p>	<p><b>Andersen, Jørgen,</b> <i>Bjerggaden 45, Sandefjord, Norway.</i></p> <p>Bten ..... 186 Conzo ..... 187 Industri ..... 197 Vera ..... 169</p>	<p><b>Anderson, A. J.,</b> <i>26, East Street, San Francisco, Cal., U.S.</i></p> <p>Annie Geo ..... 147 C. C. Funk ..... 513 Ruby A. Cousins ..... 185</p>	<p><b>Andersson, A.,</b> <i>Jönköping, Sweden.</i> <i>(Nya Angf. Aktieb. "Sodra Vettern.")</i></p> <p>s. Sodra Vettern ..... 85</p>
<p><b>Agagnosti, S.,</b> <i>Cimarra, Turkey.</i></p> <p>Georgios ..... 149</p>	<p><b>Andersen, A. M., &amp; John Jacobsen</b> <i>(care of Andr. Witt), Tönsberg, Norway.</i></p> <p>Argo ..... 141</p>	<p><b>Andersen, K., &amp; Co.,</b> <i>Fredrikstad, Norway.</i></p> <p>Froyr ..... 181 s. Sitona ..... 608</p>	<p><b>Anderson, D.,</b> <i>9, Queen Street, Melbourne.</i></p> <p>Ardende ..... 610</p>	<p><b>Andersson, A. F.,</b> <i>Utsund, Hälsjö, Rostagen, Sweden.</i></p> <p>Arthur ..... 134 Ferdinand ..... 246</p>
<p><b>Agaplioti, G.,</b> <i>Santorin, Greece.</i></p> <p>Agios Ioannis ..... 174</p>	<p><b>Andersen, A. P.,</b> <i>Moss, Norway.</i></p> <p>Golden Horn ..... 1089 India ..... 771 Queen of the East ..... 1135 Urania ..... 1266</p>	<p><b>Andersen, L.,</b> <i>Engelwieken, pr. Fredrikstad, Norway.</i></p> <p>Nor ..... 498</p>	<p><b>Anderson, Dickson,</b> <i>Montreal, Canada.</i></p> <p>Arab ..... 204</p>	<p><b>Andersson, A. F.,</b> <i>Venersborg, Sweden.</i></p> <p>Hedvig ..... 127 Wenersborg ..... 125</p>
<p><b>Agastadiadis,</b> <i>Constantinople, Turkey.</i></p> <p>Soupete Bahri ..... 245</p>	<p><b>Andersen, Anton,</b> <i>Kamford, pr. Sandefjord, Norway.</i></p> <p>D. H. Morris ..... 1195 Dolly ..... 379 Eira ..... 995 Guldregn ..... 629 Heldine ..... 152</p>	<p><b>Andersen, Niels,</b> <i>(care of G. ABRAHAMSEN, Storgåden, Sandefjord, Norway.)</i></p> <p>Eliezer ..... 129</p>	<p><b>Anderson, G. R.,</b> <i>2, Bellevue Terrace, North Shields.</i></p> <p>s. Flying Arrow ..... 9</p>	<p><b>Andersson, A. F.,</b> <i>Kulla, Arholma, Sweden.</i></p> <p>Augusta ..... 180 Svan ..... 153 Victor ..... 226</p>
<p><b>Agastasiadis, A.,</b> <i>Constantinople, Turkey.</i></p> <p>Taxiarchis ..... 293</p>	<p><b>Andersen, C.,</b> <i>36, Alterwall, Hamburg, Germany.</i></p> <p>s. Cassius ..... 1469 s. Remus ..... 1655 s. Romulus ..... 1652 s. Severus ..... 2186</p>	<p><b>Andersen, Niels S.,</b> <i>Fredrikstad, Norway.</i></p> <p>Asta ..... 499 Canute ..... 1338 Constantia ..... 225 Flora ..... 428 Kedron ..... 1150 Tabltha ..... 967</p>	<p><b>Anderson, Horan &amp; Co.,</b> <i>15, West Sunnyside, Sunderland.</i></p> <p>s. Effective ..... 1264 s. Resolute ..... 1280 s. Sir Garnet Wolseley ..... 1477 s. Thomas Anderson ..... 1635</p>	<p><b>Andersson, A. F.,</b> <i>Degerby, Hillersjö, Sweden.</i> <i>(Hillersjö Angbåts Aktie Bolag.)</i></p> <p>s. Nya Hillersjö ..... 66</p>
<p><b>Agastasini, H.,</b> <i>Ineboli, Turkey.</i></p> <p>Meira Manna ..... 200</p>			<p><b>Anderson, John,</b> <i>1, Bellevue Terrace, North Shields.</i></p> <p>s. Lord Warden ..... 6 s. Stag ..... 9</p>	<p><b>Andersson, A. G.,</b> <i>Åmåt, Sweden.</i></p> <p>s. Hildur ..... 115</p>

<p><b>Andersson, A. J.,</b> <i>Mariehamn, Finland.</i></p> <p>Net Tons</p> <p>Suometar ..... 164</p>	<p><b>Andersson, C. M.,</b> <i>Gefle, Sweden.</i></p> <p>Net Tons</p> <p>s. Germania ..... 295</p> <p>s. Lily ..... 291</p>	<p><b>Andersson, J. P.,</b> <i>Vettershaga, Bergshamra, Sweden.</i></p> <p>Net Tons</p> <p>Lotten ..... 134</p>	<p><b>Andersson, S. A.,</b> <i>Sippetorp, Misterhult, Sweden.</i></p> <p>Net Tons</p> <p>Isa ..... 120</p>	<p><b>Andresen, Sev. Chr.,</b> <i>Christiania, Norway.</i></p> <p>Net Tons</p> <p>s. Nordkap ..... 100</p>
<p><b>Andersson, A. O.,</b> <i>Gothenburg, Sweden.</i> (Göteborgs Ängfartygs Aktiebolag.)</p> <p>s. Lindholmen ..... 500</p> <p>(Ängf. Aktieb. "Sverige.")</p> <p>s. Vasa ..... 500</p> <p>s. Verstand ..... 717</p>	<p><b>Andersson, Carl,</b> <i>Arby, Öfersjö, Sweden.</i></p> <p>Myran ..... 125</p>	<p><b>Andersson, J. P.,</b> <i>Länna, Sweden.</i></p> <p>Emanuel ..... 110</p>	<p><b>Andersson, S. P.,</b> <i>Högands, Sweden.</i></p> <p>Charles ..... 211</p>	<p><b>Andresen, Th.,</b> <i>Fredrikstad, Norway.</i></p> <p>Rosmarin ..... 100</p> <p>Svea ..... 100</p>
<p><b>Andersson, A. R.,</b> <i>Calmar, Sweden.</i></p> <p>Albert ..... 212</p> <p>Elixa ..... 114</p> <p>Hugo ..... 247</p> <p>Lars ..... 240</p> <p>Martin ..... 199</p> <p>Martin Luther ..... 289</p> <p>Nisse ..... 435</p> <p>Peterrose ..... 165</p> <p>Tris ..... 429</p>	<p><b>Andersson, E.,</b> <i>Edeby, Vädö, Sweden.</i></p> <p>Betty ..... 197</p> <p>Emelle ..... 279</p> <p>Hermanah Jade ..... 302</p> <p>Honrik ..... 274</p> <p>Jerso ..... 240</p> <p>Jupiter ..... 277</p> <p>Thrine ..... 412</p>	<p><b>Andersson, Johannes,</b> <i>Lerberget, Högands, Sweden.</i></p> <p>Levingstone ..... 400</p> <p>Liam ..... 281</p> <p>Nicolina ..... 197</p> <p>Slopnor ..... 100</p>	<p><b>Anderton, E. D.,</b> <i>Oakroyd, Palmouth.</i></p> <p>Cyril ..... 79</p> <p>Lady of Avonell ..... 130</p> <p>Shirley ..... 27</p>	<p><b>Andresen, Th.,</b> <i>Laurvig, Norway.</i></p> <p>(Laurvig Dampskibsaktieb.)</p> <p>s. Framnes ..... 100</p>
<p><b>Andersson, A. W.,</b> <i>Mariehamn, Åland, Finland.</i></p> <p>Suomi ..... 395</p>	<p><b>Andersson, E.,</b> <i>Tranvik, Singsö, Sweden.</i></p> <p>Anna ..... 253</p> <p>Sommy Cohn ..... 418</p>	<p><b>Andersson, K. F.,</b> <i>Trollhättan, Sweden.</i></p> <p>Nucken ..... 82</p>	<p><b>Anderton, George H.,</b> <i>Housten Dyke, Housden, Yorks.</i></p> <p>Maud Mary ..... 200</p>	<p><b>Andrews, Hugh,</b> <i>Siccarland Hall, Pelton, Northumberland.</i></p> <p>s. Tharna ..... 100</p>
<p><b>Andersson, Alex.,</b> <i>Nystad, Finland.</i></p> <p>Ahti ..... 154</p>	<p><b>Andersson, E.,</b> <i>Ofverlöpe, Vädö, Roslagen, Sweden.</i></p> <p>Margrotha ..... 270</p>	<p><b>Andersson, K. G.,</b> <i>Kimto, Westanfjord, Finland.</i></p> <p>Josefina ..... 301</p>	<p><b>Andersen, Jacob A.,</b> <i>Mandal, Norway.</i></p> <p>Resource ..... 515</p> <p>Victory ..... 1264</p>	<p><b>Andrews, Hugh,</b> <i>Warkworth Harbour, Office, Northumberland.</i></p> <p>s. Broomhill ..... 100</p> <p>(Warkworth Shipping Co., Ltd.)</p> <p>s. Cornhill ..... 100</p> <p>s. Danohill ..... 100</p>
<p><b>Andersson, Aron,</b> <i>Gothenburg, Sweden.</i></p> <p>s. Sophie ..... 197</p>	<p><b>Andersson, E.,</b> <i>Mariehamn, Åland, Finland.</i></p> <p>Libanon ..... 398</p>	<p><b>Andersson &amp; Lindberg,</b> <i>Gothenburg, Sweden.</i></p> <p>s. Hjorn ..... 113</p> <p>s. Ring ..... 130</p>	<p><b>Andersen, T. F.,</b> <i>Mandal, Norway.</i></p> <p>Medusa ..... 803</p> <p>s. Trens ..... 375</p>	<p><b>Andreasen, B. M.,</b> <i>Kjorrefjord, pr. Farsund, Norway.</i></p> <p>Framfurt ..... 383</p>
<p><b>Andersson, Axel,</b> <i>Mölle, Braunby, Sweden.</i></p> <p>Ecliptic ..... 314</p>	<p><b>Andersson, E. G.,</b> <i>Calmar, Sweden.</i></p> <p>Gustaf ..... 297</p>	<p><b>Andersson, M.,</b> <i>Bergvik, Vädö, Roslagen, Sweden.</i></p> <p>Sydpolen ..... 258</p>	<p><b>Andreasen, J. J.,</b> <i>Thorshaavn, Faro Islands.</i></p> <p>Dantless ..... 117</p>	<p><b>Andriadis, D., &amp; Co.,</b> <i>Chio, Greece.</i></p> <p>Nicolaos ..... 100</p>
<p><b>Andersson, B.,</b> <i>Brantevik, Cimbrishamn, Sweden.</i></p> <p>Garda ..... 193</p> <p>Hebe ..... 127</p>	<p><b>Andersson, E. L.,</b> <i>Ragnabo, Sweden.</i></p> <p>Engelbrekt ..... 113</p>	<p><b>Andersson, M. A.,</b> <i>Sainö, Vädö, Sweden.</i></p> <p>Nordstjernen ..... 141</p>	<p><b>Andreasen, Lars,</b> <i>Nordhasel, pr. Farsund, Norway.</i></p> <p>Arcturus ..... 663</p> <p>Elizeer ..... 302</p> <p>Monica ..... 597</p>	<p><b>Andrianich, Cesare Andriani,</b> <i>Buccari, Hungary.</i></p> <p>Uros ..... 100</p>
<p><b>Andersson, B. M.,</b> <i>Helsingborg, Sweden.</i></p> <p>Förening ..... 198</p> <p>Hisam ..... 215</p> <p>Jonstorp ..... 414</p> <p>Skeldervik ..... 241</p>	<p><b>Andersson, H.,</b> <i>Nyhamn, Högands, Sweden.</i></p> <p>Amor ..... 149</p> <p>Trattigar ..... 256</p>	<p><b>Andersson, M.,</b> <i>Mariehamn, Finland.</i></p> <p>Leontine ..... 113</p>	<p><b>Andreasen, A. P.,</b> <i>Dyngold, Farsund, Norway.</i></p> <p>Hassel ..... 569</p>	<p><b>Andriani, Cesare Andriani,</b> <i>St. Jean D'Eschailons, co. Leoben, Canada.</i></p> <p>St. Michel ..... 100</p>
<p><b>Andersson, C. A.,</b> <i>Lindholmen, Lundby, Sweden.</i></p> <p>Andrea ..... 912</p> <p>Norden ..... 317</p>	<p><b>Andersson, H.,</b> <i>Gidsö, Sweden.</i></p> <p>Diamanten ..... 180</p>	<p><b>Andersson, N. P.,</b> <i>Väsby, Högands, Sweden.</i></p> <p>Prudent ..... 564</p>	<p><b>Andreasen, T.,</b> <i>Ageröen, pr. Lillesand, Norway.</i></p> <p>Uto ..... 138</p>	<p><b>Andriani, Cesare Andriani,</b> <i>St. Jean D'Eschailons, co. Leoben, Canada.</i></p> <p>St. Michel ..... 100</p>
<p><b>Andersson, C. G.,</b> <i>Drag, Kalmar län, Sweden.</i></p> <p>Julius ..... 110</p>	<p><b>Andersson, H.,</b> <i>Strömstad, Sweden.</i></p> <p>Dido ..... 188</p> <p>s. Lunshamn ..... 737</p> <p>s. Mary Lohden ..... 695</p> <p>Selma ..... 159</p>	<p><b>Andersson, Nils,</b> <i>Helsingborg, Sweden.</i></p> <p>Amanda ..... 218</p> <p>Levante ..... 190</p>	<p><b>Andreasen, Cav. L., fu A.,</b> <i>Masouah, Red Sea.</i></p> <p>s. Armonia ..... 392</p>	<p><b>Andriani, Cesare Andriani,</b> <i>St. Jean D'Eschailons, co. Leoben, Canada.</i></p> <p>St. Michel ..... 100</p>
<p><b>Andersson, C. G.,</b> <i>Åbo, Finland.</i></p> <p>Hilda ..... 247</p>	<p><b>Andersson, J.,</b> <i>Riga, Russia.</i></p> <p>Marla Mathilda ..... 219</p>	<p><b>Andersson &amp; Nilsson,</b> <i>Stockholm, Sweden.</i></p> <p>s. Molaino ..... 1044</p>	<p><b>Andreasen, Christopher,</b> <i>Skippergaden, 36, Christiania, Norway.</i></p> <p>s. Aarvak ..... 571</p> <p>s. Asnar ..... 1109</p> <p>s. Aslak ..... 595</p>	<p><b>Andriani, Cesare Andriani,</b> <i>St. Jean D'Eschailons, co. Leoben, Canada.</i></p> <p>St. Michel ..... 100</p>
<p><b>Andersson, C. G.,</b> <i>Äbo, Finland.</i></p> <p>Hilda ..... 247</p>	<p><b>Andersson, J. E.,</b> <i>Kulla, Vätö, Roslagen, Sweden.</i></p> <p>Föreningen ..... 110</p> <p>Hildegaard ..... 145</p> <p>Svalan ..... 171</p>	<p><b>Andersson, O.,</b> <i>Quill, Torsås, Sweden.</i></p> <p>Marja ..... 238</p>	<p><b>Andreasen, Georg A.,</b> <i>Kongens Gd, 10, Christiania, Norway.</i></p> <p>Annie M. Small ..... 5019</p> <p>Duisburg ..... 963</p>	<p><b>Andriani, Cesare Andriani,</b> <i>St. Jean D'Eschailons, co. Leoben, Canada.</i></p> <p>St. Michel ..... 100</p>
<p><b>Andersson, C. J.,</b> <i>Strömstad, Sweden.</i></p> <p>Forsöket ..... 241</p> <p>Wik ..... 172</p>	<p><b>Andersson, J. E.,</b> <i>Kulla, Vätö, Roslagen, Sweden.</i></p> <p>Föreningen ..... 110</p> <p>Hildegaard ..... 145</p> <p>Svalan ..... 171</p>	<p><b>Andersson, P.,</b> <i>Björhöfda, Vätö, Roslagen, Sweden.</i></p> <p>Elma ..... 225</p> <p>Marja ..... 225</p>	<p><b>Andreasen, J. H., Successors of,</b> <i>Rua do Infante D. Henriques, Oporto, Portugal.</i></p> <p>Agnos ..... 100</p> <p>s. Agnia ..... 100</p> <p>s. Dona Amelia ..... 1712</p> <p>s. Dona Maria ..... 1645</p> <p>Fortuna ..... 518</p> <p>Julius ..... 595</p> <p>s. Oevenum ..... 100</p>	<p><b>Andriani, Cesare Andriani,</b> <i>St. Jean D'Eschailons, co. Leoben, Canada.</i></p> <p>St. Michel ..... 100</p>
<p><b>Andersson, C. J.,</b> <i>Artillerigatan 43, 1 tr., Stockholm, Sweden.</i></p> <p>Örskar ..... 411</p>	<p><b>Andersson, J. O.,</b> <i>Mariehamn, Finland.</i></p> <p>Sara ..... 278</p>	<p><b>Andersson, P. H.,</b> <i>Hernösand, Sweden.</i></p> <p>(Angb. Aktieb. "Norra Ängermanland.")</p> <p>s. Köpmanholmen ..... 134</p>	<p><b>Andreasen, J. H., Successors of,</b> <i>Rua do Infante D. Henriques, Oporto, Portugal.</i></p> <p>Agnos ..... 100</p> <p>s. Agnia ..... 100</p> <p>s. Dona Amelia ..... 1712</p> <p>s. Dona Maria ..... 1645</p> <p>Fortuna ..... 518</p> <p>Julius ..... 595</p> <p>s. Oevenum ..... 100</p>	<p><b>Anger, Charles,</b> <i>Avenue Victor Hugo, Caen, France.</i></p> <p>s. Charles ..... 100</p>
<p><b>Andersson, C. J.,</b> <i>Artillerigatan 43, 1 tr., Stockholm, Sweden.</i></p> <p>Örskar ..... 411</p>	<p><b>Andersson, J. O.,</b> <i>Mariehamn, Finland.</i></p> <p>Sara ..... 278</p>	<p><b>Andersson, P. H.,</b> <i>Hernösand, Sweden.</i></p> <p>(Angb. Aktieb. "Norra Ängermanland.")</p> <p>s. Köpmanholmen ..... 134</p>	<p><b>Andreasen, J. H., Successors of,</b> <i>Rua do Infante D. Henriques, Oporto, Portugal.</i></p> <p>Agnos ..... 100</p> <p>s. Agnia ..... 100</p> <p>s. Dona Amelia ..... 1712</p> <p>s. Dona Maria ..... 1645</p> <p>Fortuna ..... 518</p> <p>Julius ..... 595</p> <p>s. Oevenum ..... 100</p>	<p><b>Angers, Nazaire Edson,</b> <i>St. Anne de la Perade, Champlain, Canada.</i></p> <p>Albatros ..... 100</p>

<p><b>Angier Bros.,</b> 118, Bishopsgate Street Within, London, E.C. (Angier Line 1887, Ltd.) Net Tons 1918 1919 1920 1921 1922 1923 1924 1925 1926 1927 1928 1929 1930 1931 1932 1933 1934 1935 1936 1937 1938 1939 1940 1941 1942 1943 1944 1945 1946 1947 1948 1949 1950 1951 1952 1953 1954 1955 1956 1957 1958 1959 1960 1961 1962 1963 1964 1965 1966 1967 1968 1969 1970 1971 1972 1973 1974 1975 1976 1977 1978 1979 1980 1981 1982 1983 1984 1985 1986 1987 1988 1989 1990 1991 1992 1993 1994 1995 1996 1997 1998 1999 2000 2001 2002 2003 2004 2005 2006 2007 2008 2009 2010 2011 2012 2013 2014 2015 2016 2017 2018 2019 2020 2021 2022 2023 2024 2025 2026 2027 2028 2029 2030 2031 2032 2033 2034 2035 2036 2037 2038 2039 2040 2041 2042 2043 2044 2045 2046 2047 2048 2049 2050</p> <p>1905 1906 1907 1908 1909 1910 1911 1912 1913 1914 1915 1916 1917 1918 1919 1920 1921 1922 1923 1924 1925 1926 1927 1928 1929 1930 1931 1932 1933 1934 1935 1936 1937 1938 1939 1940 1941 1942 1943 1944 1945 1946 1947 1948 1949 1950 1951 1952 1953 1954 1955 1956 1957 1958 1959 1960 1961 1962 1963 1964 1965 1966 1967 1968 1969 1970 1971 1972 1973 1974 1975 1976 1977 1978 1979 1980 1981 1982 1983 1984 1985 1986 1987 1988 1989 1990 1991 1992 1993 1994 1995 1996 1997 1998 1999 2000 2001 2002 2003 2004 2005 2006 2007 2008 2009 2010 2011 2012 2013 2014 2015 2016 2017 2018 2019 2020 2021 2022 2023 2024 2025 2026 2027 2028 2029 2030 2031 2032 2033 2034 2035 2036 2037 2038 2039 2040 2041 2042 2043 2044 2045 2046 2047 2048 2049 2050</p>	<p><b>Anker, P.,</b> <i>Fredrikshald, Norway.</i> Net Tons Borghild ..... 725</p> <p><b>Anning Bros.,</b> <i>Hute Docks, Cardiff.</i> s. Mary Anning ..... 1334 s. Starcross ..... 1822 s. William Anning ..... 1450</p> <p><b>Annis, C.,</b> <i>On Board.</i> Evangelistria ..... 161</p> <p><b>Anquetil, F., &amp; fils.</b> <i>Rouen, France.</i> s. Jeanne A. .... 890</p> <p><b>Anquetil, G.,</b> <i>Fecamp, France.</i> Autonne ..... 271 Mésange ..... 250 St. Ideuc ..... 256</p> <p><b>Ansaldo, F. &amp; E. Olivari,</b> <i>Camogli, Italy.</i> Avvenire ..... 399</p> <p><b>Ansaldo, Gio., &amp; Co.,</b> <i>Via Giulia 39, Genoa, Italy.</i> s. San Paolo ..... 305</p> <p><b>Ansaldo, Giuseppe Pietro,</b> <i>Quinto al Mare, Genoa, Italy.</i> Giuseppe Ansaldo ..... 547 Missa ..... 641 Monte Moro ..... 805</p> <p><b>Anson, M., y Cia., &amp; Apab-</b> <i>Nueva Imperial, Chili.</i> litz Hermanos, s. Carahue ..... 255</p> <p><b>Anstruther Steam Line</b> Fishing Co., Ltd., <i>Anstruther, Fife.</i> s. Isle of May ..... 22 s. Rob the Ranter ..... 19 s. William Tennant ..... 21</p> <p><b>Antelme, Ernest,</b> <i>Port Louis, Mauritius.</i> Louis Alfred ..... 117</p> <p><b>Antipas, P.,</b> <i>Argostoli, Greece.</i> Amphissa ..... 104</p> <p><b>Antmann, A.,</b> <i>Libau, Russia.</i> Dischgrub ..... 101 Natalie ..... 101</p> <p><b>Antioff, A.,</b> <i>Archangel, Russia.</i> Norden ..... 111</p> <p><b>Antola, T. Lavarello Vva.,</b> <i>Genoa, Italy.</i> Cristoforo Colombo ..... 832</p>	<p><b>Antonellos, G.,</b> <i>Syra, Greece.</i> Net Tons Ariadni ..... 118</p> <p><b>Antonoff, Michael,</b> <i>Archangel, Russia.</i> Krasavotz ..... 271</p> <p><b>Antrim Iron Ore Co., Ltd.,</b> 1, Victoria Chambers, 4, Victoria Street, <i>Belfast.</i> s. Antrim ..... 174 s. Glenariff ..... 329 s. Glenarm ..... 331 s. Parkmore ..... 123</p> <p><b>Anttora, F. H., Son,</b> <i>Björneborg, Finland.</i> Anni ..... 135</p> <p><b>Antunes, B. A., &amp; Co.,</b> <i>Para, Brazil.</i> s. Acara ..... 334 s. Rio Tapajos ..... 281</p> <p><b>Antutjef, A.,</b> <i>Archangel, Russia.</i> Hedvig ..... 122</p> <p><b>Apap, P., &amp; figlio,</b> <i>17, Fuori la Mina, Valetta, Malta.</i> Scicluna ..... 331</p> <p><b>Apcar &amp; Co.,</b> 19, Balha Bazar, Calcutta. s. Arratoon Apcar ..... 1392 s. Catherine Apcar ..... 1734 s. Lightning ..... 2124</p> <p><b>Apenes, C., &amp; Sön,</b> <i>Fredrikstad, Norway.</i> Alert ..... 229 Christiano ..... 279 Ferm ..... 143 Gunnar ..... 214 Jeanette ..... 158 Olava ..... 364</p> <p><b>Apestégy freres,</b> <i>Rue Vital Carles 44, Bordeaux, France.</i> s. Vasconia ..... 656</p> <p><b>Apik Oundjan Effendi,</b> <i>Constantinople, Turkey.</i> Takouhi ..... 476</p> <p><b>Aplin, Brown &amp; Co., Ltd.,</b> <i>Townsville, Queensland.</i> Empreza ..... 236</p> <p><b>Appleby, Thos., &amp; Co.,</b> 66, Church Street, West Hartlepool. s. Ashfield ..... 975 s. Eclipse ..... 1577 s. Elwick ..... 1476 s. Evelyn ..... 1531 s. Greatham ..... 1343 s. Karoon ..... 2033 s. Sidra ..... 783 s. Staincliffe ..... 1305 s. Suez ..... 813 s. Winthorpe ..... 813</p> <p><b>Appleton, R. H.,</b> <i>Thornaby-on-Tees.</i> (Cleveland Steam Shipping Co., Ltd.) s. Ethel ..... 97 s. Florence ..... 99</p>	<p><b>Apsch, Ch. M.,</b> <i>Riga, Russia.</i> Net Tons Christoph ..... 166</p> <p><b>Arana, Enrique,</b> 889, Calle Cangallo, Buenos Ayres, <i>Argentine Republic.</i> s. Las Mercedes ..... 358</p> <p><b>Arango, R. R.,</b> <i>Carthagena, Spain.</i> Arango ..... 321</p> <p><b>Aranjo, A. de Miranda,</b> <i>Manaos, Brazil.</i> s. Santo Antonio ..... 230</p> <p><b>Aravandino &amp; Caravia,</b> <i>Braila, Roumania.</i> s. Nea Omonia ..... 26</p> <p><b>Arbib, E., &amp; Co.,</b> 51, Gracechurch Street, London, E.C. s. Cousins Arbib ..... 1354</p> <p><b>Arbib, E. J., &amp; Co.,</b> 51, Gracechurch Street, London, E.C. s. Joseph Arbib ..... 1299</p> <p><b>Arbona, A. Castana,</b> <i>Majorca, Balearic Islands.</i> Soller ..... 111</p> <p><b>Arbona, Antonio, Sr.,</b> <i>Luna 87, Soller, Majorca.</i> Nuevo Corazon ..... 110</p> <p><b>Arbutus S.S. Co., Ltd.,</b> 39, Lime Street, London, E.C. <i>See T. STEPHENS &amp; SONS.</i></p> <p><b>Arcand, A.,</b> <i>Portneuf, Quebec.</i> Tourterelle ..... 102</p> <p><b>Archangel-Mourman Steam</b> Navigation Co., <i>Archangel, Russia.</i> s. Emperor Nicholas II. .... 762 s. Grand Duchess Xenia ..... 493 s. Kandalaksha ..... 105 s. Kola ..... 105 s. Lomonosoff ..... 634 s. Nicolai ..... 494 s. Queen Olga Constantine ..... 494 s. Saint Trifor ..... 108</p> <p><b>Archangel Steam Naviga-</b> tion Co., <i>Archangel, Russia.</i> s. Komb ..... 239</p> <p><b>Archbold, R.,</b> 19, Park Road, Jarrow-on-Tyne. Nina ..... 162 Pearl ..... 100</p> <p><b>Archibald, Charles,</b> <i>Cow Bay, Cape Breton, Canada.</i> Ellie ..... 117</p>	<p><b>Arciprete, Santo, &amp; Gaetano</b> Bertozi, <i>Palermo, Sicily.</i> Net Tons Il Monarca del Mare ..... 243</p> <p><b>"Arctic," Angfartygs</b> Aktieb., <i>Gothenburg, Sweden.</i> <i>See T. AHRENBERG.</i></p> <p><b>Arctic Steam Fishing Co.,</b> Ltd., <i>Abbey Drive West, Grimsby.</i> <i>See E. BACON.</i></p> <p><b>Ardan Steam Ship Co., Ltd.,</b> 21, Bothwell Street, Glasgow. <i>See CLARK &amp; SERVICE.</i></p> <p><b>Ardizzone, Pietro, di L.,</b> <i>Venice, Italy.</i> Chioggia ..... 484 Primo A. .... 100</p> <p><b>Ardrossan Harbour Co.,</b> <i>(Manager—J. Craig),</i> <i>Ardrossan.</i> s. Lord Elgin ..... 27 s. The Earl ..... 31</p> <p><b>Areizaga, A., &amp; Co.,</b> <i>Estufa 2, Bilbao, Spain.</i> s. Angeles ..... 227</p> <p><b>Arell, C.,</b> <i>Abö, Finland.</i> Wirtä ..... 300</p> <p><b>Arena, Andrea,</b> <i>Messina, Sicily.</i> Enrico Andrea ..... 115</p> <p><b>Arendals Dampskibsssel-</b> skab, <i>Arendal, Norway.</i> s. Arendal ..... 303 s. Lindholmen ..... 289 s. Motala ..... 190 s. Spero ..... 691</p> <p><b>Arenas, F.,</b> <i>Lima, Peru.</i> José Arenas ..... 152</p> <p><b>Arens, Joh. Fr.,</b> <i>Domshof 3, Bremen, Germany.</i> Sirene ..... 1410 Union ..... 1152</p> <p><b>Arents, J. J.,</b> <i>Oude Pekela, Holland.</i> Regnera ..... 151</p> <p><b>Arey, F. H.,</b> <i>Bucksport, Maine, U.S.</i> Henry Whitney ..... 139</p> <p><b>Arfvidson, A.,</b> <i>Karl Krooks gatan 7, Helsingborg, Sweden.</i> Lisboa ..... 138</p>
--	---	---	--	--

<p><b>Argentine Government,</b> <i>Buenos Ayres, Argentine Republic.</i></p> <p>Net Tons</p> <ul style="list-style-type: none"> <li>Admiral 1000</li> <li>Blanchard Star 1000</li> <li>Comodoro 1000</li> <li>General 1000</li> <li>Hartford 1000</li> <li>Patrol 1000</li> <li>San Juan 1000</li> <li>San Marcos 1000</li> <li>San Martin 1000</li> <li>San Pedro 1000</li> <li>San Sebastian 1000</li> <li>San Vicente 1000</li> </ul>	<p><b>Armitage, G. T.,</b> <i>St. Andrew's Dock, Hull.</i></p> <p>Net Tons</p> <ul style="list-style-type: none"> <li>Armitage 79</li> <li>Armitage 79</li> </ul>	<p><b>Arnulphy, Leon,</b> <i>Port Louis, Mauritius.</i></p> <p>Net Tons</p> <ul style="list-style-type: none"> <li>Arnulphy 300</li> </ul>	<p><b>"Arvika-Goteborg," Angl.</b> <i>Aktiv., Arvika, Sweden.</i> See A. R. EDGREN</p>	<p><b>Ashington Coal Co.,</b> <i>King Street, Newmarket-on-Tyne.</i> See W. MILBURN &amp; CO.</p>
<p><b>Argentine Steam Lighter Co., Ltd.,</b> <i>39, Drury Buildings, Water Street, Liverpool.</i></p> <p>Net Tons</p> <ul style="list-style-type: none"> <li>Argentine 319</li> <li>Argentine 319</li> <li>Argentine 319</li> <li>Argentine 319</li> </ul>	<p><b>Armstrong, George,</b> <i>Summerlee, Haughton Co., N.S.</i></p> <p>Net Tons</p> <ul style="list-style-type: none"> <li>Armstrong 1000</li> </ul>	<p><b>Aromogam, Comarasamy, &amp; Sapapathy Punniamworthy,</b> <i>Point Pedro, Ceylon.</i></p> <p>Net Tons</p> <ul style="list-style-type: none"> <li>Sithampara Sivakama Letohomy 300</li> </ul>	<p><b>Asan Aga &amp; Co.,</b> <i>Dufleigne, Montenegro.</i></p> <p>Net Tons</p> <ul style="list-style-type: none"> <li>Buona Sorte S. 144</li> </ul>	<p><b>Ashley &amp; Dustin,</b> <i>Detroit, Mich., U.S.</i></p> <ul style="list-style-type: none"> <li>Frank &amp; Kirby</li> </ul>
<p><b>Argentine Steam Lighter Co., Ltd.,</b> <i>39, Drury Buildings, Water Street, Liverpool.</i></p> <p>Net Tons</p> <ul style="list-style-type: none"> <li>Argentine 319</li> <li>Argentine 319</li> <li>Argentine 319</li> <li>Argentine 319</li> </ul>	<p><b>Armstrong, John,</b> <i>New York, U.S.</i></p> <p>Net Tons</p> <ul style="list-style-type: none"> <li>Armstrong 1000</li> </ul>	<p><b>Arpe, L.,</b> <i>Genoa, Italy.</i></p> <p>Net Tons</p> <ul style="list-style-type: none"> <li>Giacomo M. 168</li> <li>Maria Madre 140</li> </ul>	<p><b>Asano, So-ichiro,</b> <i>Kiyosumicho, Fukuoka, Tokio, Japan.</i></p> <p>Net Tons</p> <ul style="list-style-type: none"> <li>Bankoku Maru 1440</li> <li>Hinode Maru 988</li> <li>Kanazawa Maru 986</li> </ul>	<p><b>Ashton, T., &amp; Sons,</b> <i>Marine View, Helms Road, Hull.</i> T. W. Ashton</p>
<p><b>Argianaki, E.,</b> <i>Constantinople, Turkey.</i></p> <p>Net Tons</p> <ul style="list-style-type: none"> <li>Ayah Nicola 190</li> </ul>	<p><b>Armstrong, Lorenzo,</b> <i>New Haven, Conn., U.S.</i></p> <p>Net Tons</p> <ul style="list-style-type: none"> <li>Daylight 928</li> <li>Dreadnaught 339</li> <li>Elm City 839</li> <li>Spartan 531</li> <li>Twilight 367</li> <li>Yale 623</li> </ul>	<p><b>Arrigo, Filippo,</b> <i>Palermo, Sicily.</i></p> <p>Net Tons</p> <ul style="list-style-type: none"> <li>Il Francesco 116</li> <li>Margherita M. 144</li> <li>Maria A. 160</li> <li>Nuova Maria della Catena 128</li> </ul>	<p><b>Asari Yeizo,</b> <i>Kondomachi Otawara, Pref. Shiratsubi, Japan.</i></p> <p>Net Tons</p> <ul style="list-style-type: none"> <li>Rioha Maru 800</li> </ul>	<p><b>Asiatic Steam Navigation Co., Ltd.</b> <i>(Managers—Turner &amp; Co., 6, Dale Street, Liverpool.)</i></p> <ul style="list-style-type: none"> <li>Kohinar</li> <li>Moharaja</li> <li>Moharani</li> <li>Nandini</li> <li>Nandini</li> <li>Nandini</li> <li>Nandini</li> <li>Nandini</li> <li>Nandini</li> </ul>
<p><b>"Argo," Dampfsch. Gesell.,</b> <i>(Manager—F. Bischoff), Vegesack, Germany.</i></p> <p>Net Tons</p> <ul style="list-style-type: none"> <li>Africa 1382</li> <li>August 508</li> <li>Australia 1398</li> <li>Delbruck 250</li> <li>Europa 1515</li> <li>F. Bischoff 718</li> <li>Hermann 1453</li> <li>Mario Elisabeth 1168</li> <li>Russland 1168</li> </ul>	<p><b>Armstrong, Sloan &amp; Co.,</b> <i>Manila, Philippine Islands.</i></p> <p>Net Tons</p> <ul style="list-style-type: none"> <li>Germana 88</li> </ul>	<p><b>Arrow Shipping Co., Ltd.,</b> <i>Custom House Chambers, Newcastle-on-Tyne.</i> See DRNT &amp; CO.</p>	<p><b>Asberg, L. O.,</b> <i>Strömstad, Sweden.</i></p> <p>Net Tons</p> <ul style="list-style-type: none"> <li>Richelieu 272</li> </ul>	<p><b>Asiatische Küstenfahrt Gesellschaft</b> <i>(Manager—Victor Orbeke), 39, Dovenhof, Hamburg, Germany.</i></p> <ul style="list-style-type: none"> <li>Tai-Cheong</li> <li>Tai-Lee</li> <li>Tai-Yick</li> </ul>
<p><b>Argo Steamship Co.,</b> <i>Cleveland, Ohio, U.S.</i></p> <p>Net Tons</p> <ul style="list-style-type: none"> <li>Aragon 1072</li> </ul>	<p><b>Armstrong, W. F.,</b> <i>110, Wall Street, New York, U.S.</i> Hattie V. Kelsey 392</p>	<p><b>Arseno &amp; Denegri,</b> <i>Buenos Ayres, Argentine Republic.</i></p> <p>Net Tons</p> <ul style="list-style-type: none"> <li>Dos Amigos 271</li> </ul>	<p><b>Ascenso, J. Rodrigues, Filhos &amp; Co.,</b> <i>São Martinho, Portugal.</i></p> <p>Net Tons</p> <ul style="list-style-type: none"> <li>Dous Contigo 107</li> </ul>	<p><b>Asiatische Küstenfahrt Gesellschaft</b> <i>(Manager—Victor Orbeke), 39, Dovenhof, Hamburg, Germany.</i></p> <ul style="list-style-type: none"> <li>Tai-Cheong</li> <li>Tai-Lee</li> <li>Tai-Yick</li> </ul>
<p><b>Argonaut S.S. Co., Ltd.,</b> <i>23a, Great St. Helen's, London, E.C.</i> See J. WHITE.</p>	<p><b>Arnati &amp; Harrison,</b> <i>11 &amp; 12, Great Tower Street, London, E.C.</i></p> <p>Net Tons</p> <ul style="list-style-type: none"> <li>Clapton 449</li> </ul>	<p><b>Artadi, Gabino,</b> <i>Paita, Peru.</i></p> <p>Net Tons</p> <ul style="list-style-type: none"> <li>Maria Isabel 254</li> <li>Santa Rosa 254</li> </ul>	<p><b>Aschehoug, Ths. S.,</b> <i>Fredrikshald, Norway.</i></p> <p>Net Tons</p> <ul style="list-style-type: none"> <li>Emanuel 283</li> <li>Holena 276</li> <li>Nora 474</li> </ul>	<p><b>Asker, J. I.,</b> <i>Asker, pr. Christiania, Norway.</i> Edite</p>
<p><b>Argo Steamship Co.,</b> <i>Cleveland, Ohio, U.S.</i></p> <p>Net Tons</p> <ul style="list-style-type: none"> <li>Aragon 1072</li> </ul>	<p><b>Arndt, Carl,</b> <i>Kronprinzen No. 49, Stettin, Germany.</i></p> <p>Net Tons</p> <ul style="list-style-type: none"> <li>Wodan 479</li> </ul>	<p><b>Artaud, Ant.,</b> <i>4, Rue Suffren, Marseilles, France.</i></p> <p>Net Tons</p> <ul style="list-style-type: none"> <li>Mussona 571</li> <li>Ocean 367</li> </ul>	<p><b>Äschjem, Anton,</b> <i>Tönsberg, Norway.</i></p> <p>Net Tons</p> <ul style="list-style-type: none"> <li>Frida 108</li> </ul>	<p><b>Aslaksen, H.,</b> <i>Hullfjells gate 22, Christiania, Norway.</i> Otto</p>
<p><b>Argonaut S.S. Co., Ltd.,</b> <i>23a, Great St. Helen's, London, E.C.</i> See J. WHITE.</p>	<p><b>Arnesen, A.,</b> <i>Christiansund, Norway.</i></p> <p>Net Tons</p> <ul style="list-style-type: none"> <li>Agnos 124</li> </ul>	<p><b>Arthur, R., &amp; Son,</b> <i>Caswell Villa, Newport, Mon.</i></p> <p>Net Tons</p> <ul style="list-style-type: none"> <li>Rostna 46</li> </ul>	<p><b>Ascione, D.,</b> <i>Naples, Italy.</i></p> <p>Net Tons</p> <ul style="list-style-type: none"> <li>Rosario di Pompel 100</li> </ul>	<p><b>Asmut Ally,</b> <i>Dalhousie Street, Rangoon.</i> Mehrapp</p>
<p><b>Argyll &amp; Wigtown Steamship Co., Ltd.,</b> <i>69, Buchanan Street, Glasgow.</i></p> <p>Net Tons</p> <ul style="list-style-type: none"> <li>Pirate 69</li> </ul>	<p><b>Arnesen, O.,</b> <i>Tönsberg, Norway.</i></p> <p>Net Tons</p> <ul style="list-style-type: none"> <li>Anna 205</li> </ul>	<p><b>Artin Caramanian Effendi,</b> <i>Constantinople, Turkey.</i></p> <p>Net Tons</p> <ul style="list-style-type: none"> <li>Iskender 512</li> </ul>	<p><b>Ascione, F.,</b> <i>Naples, Italy.</i></p> <p>Net Tons</p> <ul style="list-style-type: none"> <li>Agnesina A 115</li> </ul>	<p><b>Aspegren, Johan,</b> <i>Brahestad, Finland.</i> Amphitrite</p>
<p><b>Ariadne Steam Ship Co., Ltd.,</b> <i>29, Finsbury Circus, London, E.C.</i></p> <p>Net Tons</p> <ul style="list-style-type: none"> <li>Ariadne 1270</li> <li>Ariadne Alexandra 1252</li> </ul>	<p><b>Arnold, A. H.,</b> <i>Brake, Germany.</i></p> <p>Net Tons</p> <ul style="list-style-type: none"> <li>Acty 230</li> <li>Callio 378</li> <li>Montana 481</li> <li>Nautilus 725</li> <li>Saturnus 869</li> </ul>	<p><b>Arvaniti, C. E.,</b> <i>Syva, Greece.</i></p> <p>Net Tons</p> <ul style="list-style-type: none"> <li>Evangellis 350</li> </ul>	<p><b>Ascione, Salvatore,</b> <i>Torre del Greco, Italy.</i></p> <p>Net Tons</p> <ul style="list-style-type: none"> <li>Nuovo San Giuseppe 282</li> </ul>	<p><b>Asplund, H. A.,</b> <i>Stockholm, Sweden.</i></p> <ul style="list-style-type: none"> <li>Ostana I.</li> <li>Ostana II.</li> </ul>
<p><b>Arkema, P.,</b> <i>Paranam, Holland.</i></p> <p>Net Tons</p> <ul style="list-style-type: none"> <li>Jan Slovert 500</li> </ul>	<p><b>Arnold, Burton,</b> <i>Ocean Cottage, Knottingley, Yorks.</i></p> <p>Net Tons</p> <ul style="list-style-type: none"> <li>Village Belle 102</li> </ul>	<p><b>Arvanitis, C.,</b> <i>Zante, Greece.</i></p> <p>Net Tons</p> <ul style="list-style-type: none"> <li>Agios Ioannis 169</li> </ul>	<p><b>Äsgeirsson, A.,</b> <i>20, Nyhavn, Copenhagen, Denmark.</i></p> <p>Net Tons</p> <ul style="list-style-type: none"> <li>Äsgeirsson 100</li> <li>En Arvanit 100</li> <li>S. Louisa 100</li> </ul>	<p><b>Assareto, L. di G.,</b> <i>Genoa, Italy.</i> Quattro Fratelli</p>
<p><b>Arlete, M.,</b> <i>Buenos Ayres, Argentine Republic.</i></p> <p>Net Tons</p> <ul style="list-style-type: none"> <li>Maria Teresa Mascarello 137</li> </ul>	<p><b>Arnold, Charles G.,</b> <i>Wellington, N.Z.</i></p> <p>Net Tons</p> <ul style="list-style-type: none"> <li>Yolande 395</li> </ul>	<p><b>Arves, Fr.,</b> <i>Abo, Russia.</i></p> <p>Net Tons</p> <ul style="list-style-type: none"> <li>Gallus 263</li> </ul>	<p><b>Ash, Samuel,</b> <i>55, Marmion Road, Southsea.</i></p> <p>Net Tons</p> <ul style="list-style-type: none"> <li>Thorney Island 185</li> <li>Waterwitch 194</li> </ul>	<p><b>Asseburg &amp; Willerding,</b> <i>Itajubá, Brazil.</i></p> <p>Net Tons</p> <ul style="list-style-type: none"> <li>Blumenau 100</li> <li>Felix 100</li> </ul>
<p><b>Armada, Joaquin,</b> <i>Manila, Philippine Islands.</i></p> <p>Net Tons</p> <ul style="list-style-type: none"> <li>Rogaciano 122</li> </ul>	<p><b>Arnold, Cheney &amp; Co.,</b> <i>168, Water Street, New York, U.S.</i></p> <p>Net Tons</p> <ul style="list-style-type: none"> <li>Allen 819</li> <li>Mary Hasbrouck 733</li> </ul>	<p><b>Arvidson, A.,</b> <i>Hellevikstrand, Sweden.</i></p> <p>Net Tons</p> <ul style="list-style-type: none"> <li>Amalia 180</li> </ul>	<p><b>Ashburner, T., &amp; Co.,</b> <i>56, Strand, Barrow-in-Furness.</i></p> <p>Net Tons</p> <ul style="list-style-type: none"> <li>James Postlethwaite 100</li> <li>M. E. Johnson 100</li> <li>Result 100</li> <li>William Ashburner 100</li> </ul>	<p><b>Assié Hanoum,</b> <i>Constantinople, Turkey.</i> Annastassios</p>
<p><b>Armadores de Valdivia,</b> <i>Valdivia, Chili.</i> See I. BISCHOFF.</p>	<p><b>Arnold, Hillrich,</b> <i>Brake, Germany.</i></p> <p>Net Tons</p> <ul style="list-style-type: none"> <li>Amalia 114</li> <li>Germania 143</li> <li>Sophie 114</li> </ul>	<p><b>Arvidson, C.,</b> <i>Gothenburg, Sweden.</i></p> <p>Net Tons</p> <ul style="list-style-type: none"> <li>Prins Carl 358</li> </ul>	<p><b>Ashcroft, Margery (Mrs.),</b> <i>Heslith Bank, near Preston, Lancashire.</i></p> <p>Net Tons</p> <ul style="list-style-type: none"> <li>Welcome 100</li> </ul>	<p><b>Associação Sergipense,</b> <i>Aracaju, Brazil.</i></p> <ul style="list-style-type: none"> <li>Rio Real</li> <li>Santo Antonio</li> </ul>
<p><b>Armenian Steam Shipping Co., Ltd.,</b> <i>Baku, Russia.</i></p> <p>Net Tons</p> <ul style="list-style-type: none"> <li>Armenia 300</li> </ul>	<p><b>Arnold, Hillrich,</b> <i>Brake, Germany.</i></p> <p>Net Tons</p> <ul style="list-style-type: none"> <li>Amalia 114</li> <li>Germania 143</li> <li>Sophie 114</li> </ul>	<p><b>Arvidson, C.,</b> <i>Gothenburg, Sweden.</i></p> <p>Net Tons</p> <ul style="list-style-type: none"> <li>Prins Carl 358</li> </ul>	<p><b>Ashcroft, Margery (Mrs.),</b> <i>Heslith Bank, near Preston, Lancashire.</i></p> <p>Net Tons</p> <ul style="list-style-type: none"> <li>Welcome 100</li> </ul>	<p><b>Associação Sergipense,</b> <i>Aracaju, Brazil.</i></p> <ul style="list-style-type: none"> <li>Rio Real</li> <li>Santo Antonio</li> </ul>

<b>Association Internationale du Congo.</b> <i>Antwerp, Belgium.</i>	
Net Tons	
Heron	98
<b>Astarita Castellamare di Stabia.</b> <i>Italy.</i>	
Torretta	498
<b>Astengo, Cristoforo.</b> <i>Via Untoria, Savona, Italy.</i>	
Giustizia	138
<b>Astill, R. W.,</b> <i>Shanghai.</i>	
Teh Hsing	1271
<b>Aston, E.,</b> <i>Finke Chambers, Stockton-on-Tees.</i> (Field Steamship Co., Ltd.)	
A. Castlefield	1488
A. Glenfield	1355
A. Holmfield	1403
<b>Astrom, F. A.,</b> <i>Helstingfors, Finland.</i>	
Astra	135
<b>Athanas, Bigadoslee, &amp; Co.,</b> <i>Bijagos, Turkey.</i>	
Lokkha	255
<b>Athmacoory Anthenarraina Obetty.</b> <i>Berhampore, Ganjam, India.</i>	
Benz	215
<b>Atkinson, A. W., &amp; Co.,</b> <i>Advocate, N.S.</i>	
Nellie I. White	124
R. L. Dawis	325
Robert Ewing	421
<b>Atkinson Bros.,</b> <i>Insurance Buildings, Newcastle-on-Tyne.</i>	
A. W. W. W.	781
W. W. W. W.	534
<b>Atlantic, "Actien Gesell-</b> <b>schaft,</b> <i>(Manager—P. Wedekind),</i> <i>Lutherstrasse, Berlin, W. Germany.</i>	
Bayonne	2154
Sophie	1114
<b>Atlantic &amp; Caribbean Steam Navigation Co.,</b> <i>135, Front Street, New York, U.S.</i> (Red D Line.)	
Aracua	1775
Caracao	895
Maracabo	904
Florida	358
Philadelphia	1900
Valencia	1198
Venezuela	2037
<b>Atlantic &amp; Eastern Steam Ship Co., Ltd.,</b> <i>20, Water Street, Liverpool.</i> <i>See J. GLYNN &amp; SON.</i>	
<b>Atlantic Steam Shipping Co., Ltd.,</b> <i>40, West Sunnyside, Sunderland.</i> <i>See T. G. GREENWELL.</i>	

<b>Atlantic Transport Co., Ltd.,</b> <i>108, Finchurch Street, London, E.C.</i> <i>See WILLIAMS, TORREY &amp; FIELD, Ld.</i>	
<b>Atlas Steam Fishing Co., Ltd.,</b> <i>Fish Dock, Grimsby.</i> <i>See LETTEN BROS.</i>	
<b>Atlas Steam Ship Co., Ltd.,</b> <i>K21, Exchange Buildings, Liverpool;</i> <i>and 15, State Street, New York, U.S.</i>	
Net Tons	
s. Adirondack	1415
s. Adula	372
s. Alone	1482
s. Allegany	1606
s. Alps	1117
s. Altai	1584
s. Andes	1197
s. Athos	1262
<b>Atwood, Richard A.,</b> <i>100, Commercial Street, Boston, Mass., U.S.</i>	
Fawn	298
Henry C. Winship	435
Herbert E.	343
Mattie A. Franklin	469
Sullivan Sawin	643
<b>Aug Lim Thay,</b> <i>Singapore.</i>	
s. Sarie Borneo	355
<b>Auger, D.,</b> <i>12, Rue de l'Orangerie, Havre, France.</i>	
Auguste	572
Bonne Mere	514
Coelle Auger	482
Christophe Colomb	318
Don Diego	343
Dos Hermanos	221
General Bernhart	542
Georgina Auger	278
Marie Therese	327
Saint Michel	290
St. Pierre	414
<b>Auger, H., aine,</b> <i>Place Carnot, 1 &amp; 5, Havre, France.</i>	
Aste	700
Caroline	373
Desirade	465
General Chanzy	368
Normandie	627
Siam	466
<b>Aula, Dom., &amp; Co.,</b> <i>Trapani, Sicily.</i>	
Maria Stella	457
<b>Aumann, C.,</b> <i>Riga, Russia.</i>	
Elvira	120
<b>Aurelia, Maria Luisa,</b> <i>Torre del Greco, Italy.</i>	
Rosina	116
<b>Aurrecoechea, Viuda de,</b> <i>San Sebastian, Spain.</i>	
s. San Miguel	69
<b>Austin, Alex. F.,</b> <i>4, Priorton Terrace, Swansea.</i>	
Ordovic	796
<b>"Austra," Schiffahrts Ges.,</b> <i>Riga, Russia.</i>	
Aurora	341
Austra	342
Columbus	520
Der Kurlander	362
Golgotha	369
Jupiter	610
Latava	528
Linda Morgonroden	436

<b>Australasian Shipping Co., Ltd.,</b> <i>14, Water Street, Liverpool.</i> <i>See GRACIE, BEAZLEY &amp; CO.</i>	
<b>Australasian United Steam Nav. Co., Ltd.,</b> <i>23, Great Winchester Street, London, E.C.</i>	
Net Tons	
s. Aramac	1192
s. Arawatta	1192
s. Archer	440
s. Barcoo	745
s. Birksgate	916
s. Bulimba	1607
s. Cintra	1175
s. City of Melbourne	530
s. Croydon	198
s. Elamang	490
s. Eurimbla	508
s. Fitzroy	504
s. Francis Cadell	105
s. Katoomba	489
s. Maranoa	489
s. Palmer	133
s. Porpoise	81
s. Quiraing	133
s. Ranelagh	533
s. Rockton	1198
s. Taldora	126
s. Victoria	934
s. Waroonga	1609
s. Warroge	867
s. Wodonga	1478
s. Yaralla	308
<b>Austro-American Steam Ship Co.,</b> <i>51, George Square, Glasgow.</i> <i>See BURRELL &amp; SON.</i>	
<b>Auswärtiges-Amt, Kolonial Abtheilung,</b> <i>Berlin, Germany.</i>	
s. Nachtigal	136
s. Rovuma	55
s. Rußyl	55
<b>Autin, J.,</b> <i>He Dars, France.</i>	
Aglae & Charles	124
<b>Avallone, P.,</b> <i>Castellamare di Stabia, Italy.</i>	
Il Francesco	112
Maria Saveria Madre	105
<b>Avalon Steamship Co., Ltd.,</b> <i>Mersey Chambers, Water Street, Liverpool.</i> <i>See JOB BROTHERS.</i>	
<b>"Avance," Dampskibs Selskabet,</b> <i>Christiansand, Norway.</i> <i>See T. B. OLSEN.</i>	
<b>Avena, Rederi Aktie Bolaget</b> <i>Uddevalta, Sweden.</i> <i>See R. M. THORNBURN.</i>	
<b>Avenir, Ångfartygs Aktie Bolaget,</b> <i>Gothenburg, Sweden.</i> <i>See C. BUSCK.</i>	
<b>Avery, E. P.,</b> <i>New Haven, Conn., U.S.</i> <i>Essex</i> ..... 577	
<b>Avery, R. B.,</b> <i>Bank Chambers, Sandhill, Newcastle-on-Tyne.</i> (Chadwick Steamship Co., Ltd.) s. Cardinal..... 1474	

<b>Avis, C. D.,</b> <i>Camden, Maine, U.S.</i>	
Wau-ban	448
<b>Avranidi Prodomo,</b> <i>Constantinople, Turkey.</i>	
Achileis	278
<b>Avril, F.,</b> <i>7, Rue Duguesclin, Havre, France.</i>	
Emile Menier	368
<b>Awano Kuni Kyodo Kisen Kabushiki Kaisha.</b> <i>Osaka Funabamachi, Tokushima, Proc. Awa, Japan.</i>	
s. Haohisaka Maru	93
s. Kiodo Maru	145
s. Kiodo Maru No. 2	173
<b>Ayer, F. W.,</b> <i>36, Exchange Street, Bangor, Maine, U.S.</i>	
A. F. Kindberg	197
Abraham Richardson	147
Agnes I. Grace	358
Andrew Nebinger	262
Annie P. Chase	228
Dick Williams	176
George Nevinger	228
Gertrude A. Bartlett	292
Hattie Mc G. Buck	197
Helena	161
Henry T. Wood	128
Izetta	190
Nat Ayer	141
<b>Ayer, J. S.,</b> <i>Gloucester, Mass., U.S.</i>	
Blue Jacket	110
<b>Aylward, Thomas,</b> <i>Windsor, N.S.</i>	
Avoca	1430
St. Croix	653
St. Paul	440
St. Peter	551
<b>Ayr Harbour, The Trustees of,</b> <i>(General Superintendent—John Tiddle),</i> <i>Ayr Harbour.</i>	
s. Ayr	3
s. Ben Ledl	10
<b>Ayr Steam Shipping Co.,</b> <i>Dock Buildings, Ayr.</i>	
s. Carrick	197
s. Doon	105
s. Merrick	156
s. Mona	204
<b>Aznar y Cia.,</b> <i>Arenal 16, Bilbao, Spain.</i>	
s. Ybarra No. 4	1675
<i>(Compania Bilbaína de Navegacion)</i>	
s. Abril	760
s. Agosto	1179
s. Diciembre	2490
s. Julio	1350
s. Junio	1540
s. Marzo	780
s. Mayo	1132
s. Noviembre	2779
s. Octubre	1510
s. Setiembre	1450
<i>(Compania de Remolcadores del Cantabrico.)</i>	
s. Algorta	42
s. Bilbao	61
s. Cantabria	60
s. El Siglo	46
s. San Nicolas	92

<b>Azoff Steam Nav. Co.,</b> <i>Odessa, Russia.</i>	
Net Tons	
s. Batoum	723
s. Jalta	718
s. Novorossisk	718
s. Sevastopol	728
s. Yalta	722
<b>Azuma, Yohei,</b> <i>Osaka, Japan.</i>	
s. Chiyoda Maru	1446
<b>B</b>	
<b>Baas, J.,</b> <i>Waterstraat, Delfzijl, Holland.</i>	
Anna	140
Victoria	272
<b>Baastad, Ole,</b> <i>Fredrikshald, Norway.</i>	
Onward	568
<b>Baba Doku,</b> <i>Hijashi Iwasemachi Kamintiganagan, Proc. Yetchiu, Japan.</i>	
s. Haginoura Maru	98
s. Hakusan Maru	2193
s. Tateyama Maru	1341
Tenkio Maru	1148
<b>Babacheffo,</b> <i>s. Undine</i> ..... 220	
<b>Babcock, F.,</b> <i>Somers Point, New Jersey, U.S.</i>	
Lizzie Babcock	560
<b>Babcock, F. H.,</b> <i>Absecon, New Jersey, U.S.</i>	
Abel E. Babcock	698
<b>Babcock, Lewis H.,</b> <i>Haddonfield, New Jersey, U.S.</i>	
Everett Webster	452
Isaac H. Tillyer	568
<b>Babe &amp; Co.,</b> <i>Vigo, Spain.</i>	
La Viguesa	607
<b>Babo, J. C.,</b> <i>Rio de Janeiro, Brazil.</i>	
Luzitano	206
<b>Babson, Albert P.,</b> <i>Gloucester, Mass., U.S.</i>	
Elsie M. Smith	107
<b>Babbie, E. P.,</b> <i>111, Union Street, Glasgow.</i> <i>See R. McMILLAN.</i>	

Baccarcich, Francesco, fu M.,  
Buccart, Hungary.

Table with 2 columns: Name, Net Tons. Armonia 122

Bach, A.,  
60, Rue de Paris, Haere, France.

Table with 2 columns: Name, Net Tons. Edouard 440

Bach, Fratelli,  
Iraida, Roumania.

Table with 2 columns: Name, Net Tons. s. Jacques 37

Bachas, A. A.,  
Syra, Greece.

Table with 2 columns: Name, Net Tons. Helent 187

Bachas, S.,  
Samos.

Table with 2 columns: Name, Net Tons. Maria 126

Bachas, Z. N.,  
Syra, Greece.

Table with 2 columns: Name, Net Tons. Konstantinos 516

Bache, A. L.,  
Seelvig, Norway.

Table with 2 columns: Name, Net Tons. Gambetta 278, Norden 207

Bache, C. M.,  
Seelvig, Norway.

Table with 2 columns: Name, Net Tons. Umkomanzl 307

Bache, Knud,  
Sandefjord, Norway.

Table with 2 columns: Name, Net Tons. Sondre 567

Bache, L. H.,  
Tjömö, Tönsberg, Norway.

Table with 2 columns: Name, Net Tons. Bertrand 544

Bache, R.,  
Christiana, Norway.

Table with 2 columns: Name, Net Tons. Echo 388, Eugen 700

Bachman, R.,  
Mühlgraben, Riga, Russia.

Table with 2 columns: Name, Net Tons. Robert 254

Backa, A. H.,  
Porsgrund, Norway.

Table with 2 columns: Name, Net Tons. s. Traag 338

Backert, C. H.,  
Stockholm, Sweden.

Table with 2 columns: Name, Net Tons. s. Norrtulle 122, s. Svernuma Kaval 82, s. Upland 131, (Angbåtsbol. "Drottningholm-Fittja"), s. Ekerö 79, s. Ekholmén 103, s. Sjöfröken 64, (Stockholms Ångslups Aktieb.), s. Nafaden 80, ("Vaxholm" Ångfartygs Aktieb.), s. Årns Kanal 73, s. Ljusåsen 115, s. Syria 91, s. Tuba 133, s. Västerta 100, s. Wastholm 100, s. William Lindberg 101

Backman, J.,  
Lysekil, Sweden.

Table with 2 columns: Name, Net Tons. Christine 168

Bacon, C. B.,  
Lima, Peru.

Table with 2 columns: Name, Net Tons. Betains Omasar 179

Bacon, Edwin,  
Abbey Drive West, Grimsby.  
(Arctic Steam Fishing Co., Ltd.)

Table with 2 columns: Name, Net Tons. s. Vanilla 67, s. Verbena 67, s. Veronica 58, s. Viola 83, s. Violet 67

Bacon, J., Ltd.,  
14, Water Street, Liverpool.

Table with 2 columns: Name, Net Tons. s. Casew 72, s. Eden Vale 254, s. Edith 70, s. Hoptonby 68, s. James Bacon 382, s. Keivinside 52, s. Salerno 789, s. St. Aart 760, s. Sunlight 245, s. Tatham 399, s. Thyratic 67, s. Tidal 700, s. Vigilant 251

Bade, Wilh.,  
Deich, 17, Geestmünde, Germany.

Table with 2 columns: Name, Net Tons. s. Amalie 55, s. Boreas 57, s. Poseidon 67

Badell, Miguel,  
Callao, Peru.

Table with 2 columns: Name, Net Tons. Catalina B. 102, Guadaquivir 178

Bader, Aksel,  
Kragerø, Norway.

Table with 2 columns: Name, Net Tons. Amor 395, Eldsvold 272, Grane 375, Johanne 473

Badetty, M. & B., neveux,  
Marseilles, France.

Table with 2 columns: Name, Net Tons. Pharo 615

Badino, Angelo fu Gius.,  
Corso Carbonara 8, 12, Genoa, Italy.

Table with 2 columns: Name, Net Tons. Umberto I. 766

Baels-Mauricx, J.,  
Ostend, Belgium.

Table with 2 columns: Name, Net Tons. s. Jules-Henri 47, s. Jules-Michel 48, s. Le Lillols 62, s. Leonie 41, s. Quarta 84, s. Tertis 56

Baena, B. R.,  
Monte Video, Uruguay.

Table with 2 columns: Name, Net Tons. Francisca Nadal 401

Bafico, Antonio,  
Valparaiso, Chit.

Table with 2 columns: Name, Net Tons. General Baquedano 949, Martino 601, Teresa B. 802

Bagão, Luiz Fernandes,  
Ruas do Bacalhau, 136-1°, Lisbon, Portugal.

Table with 2 columns: Name, Net Tons. Rolando 194

Bager, C. H.,  
Marstal, Denmark.

Table with 2 columns: Name, Net Tons. Henry 122

Bager, H.,  
Malmö, Sweden.  
(Malmö Nya Ångbåts Aktieb.)

Table with 2 columns: Name, Net Tons. s. Orion 278

Bager, H. J.,  
Marstal, Denmark.

Table with 2 columns: Name, Net Tons. Anne 112, Gertius 109, Martha 111, Vega 178

Bager, L. J.,  
Marstal, Denmark.

Table with 2 columns: Name, Net Tons. Zerö 224, Gjertrud 147, Immanuel 138, Salus 138, Skirner 225, Svanen 121

Baghino, Giuseppe, e figli,  
Via Vittorio Emanuele, Genoa, Italy.

Table with 2 columns: Name, Net Tons. s. Rostock 108

Bagnell, Philip,  
Sydney, C.B., N.S.

Table with 2 columns: Name, Net Tons. Elizabeth Ryan 123

Bagur, B.,  
Ciudadela, Minorca.

Table with 2 columns: Name, Net Tons. Paquita 143

Bahamas Steam Ship Co.,  
Ld.,  
Nassau, N.P.

Table with 2 columns: Name, Net Tons. s. Antilla 588

Baile, Gaskell & Co.,  
Fenwick Court, Liverpool.

Table with 2 columns: Name, Net Tons. s. Corsair 183

Bailey, A.,  
Gardiner, Maine, U.S.

Table with 2 columns: Name, Net Tons. Annie T. Bailey 380, Julia S. Bailey 306

Bailey, E. D.,  
Tuckahoe, New Jersey, U.S.

Table with 2 columns: Name, Net Tons. Three Brothers 134

Bailey, Forman O.,  
Manasquan, New Jersey, U.S.

Table with 2 columns: Name, Net Tons. Henry S. Little 104

Bailey & Leetham, Ld.,  
Commercial Road, Hull.

Table with 2 columns: Name, Net Tons. s. Argyle 707, s. Austria 1398, s. Balaclava 1100, s. China 1100, s. Donia 1107, s. Elizabeth 881, s. Envoy 424, s. Esperanza 424, s. Exeter 410, s. Fairy 410, s. Hope 1216, s. Indiana 1422, s. Jaffa 1090, s. Kotka 733, s. Lorne 1381, s. Marbella 802, s. Narva 1466, s. Oria 802, s. Oxford 1466, s. Para 1268, s. Sultan 1430, s. Sultana 1430, s. Syria 1430, s. William Bailoy 1187, s. Zara 1187

Bailly fils,  
Bivic, France.

Table with 2 columns: Name, Net Tons. Joanne 100

Bain, Sons, & Co.,  
Portreath, Redruth, Cornwall.

Table with 2 columns: Name, Net Tons. s. Coniston Fell 130, s. Eliza Bain 109, s. Feodon 90, s. Glenfeodon 162, s. Guardian 84, s. Lynx 111, s. Olivia 133, s. Tregoa 174, s. Treleigh 120, s. Veronica 120

Bain, J., & Co.,  
Moresby Hall, Whitehaven.

Table with 2 columns: Name, Net Tons. s. Crofthead 150

Bain, James,  
136, Commercial Street, Portland,  
Maine, U.S.

Table with 2 columns: Name, Net Tons. Charles G. Rice 525, Charles Loring 525

Bain, John,  
Howton Road, North Shields.

Table with 2 columns: Name, Net Tons. s. Andrew Bain 43

Baine & Johnston,  
Clyde Buildings, 19, W. Blackhall  
Street, Greenock.

Table with 2 columns: Name, Net Tons. Helen Isabel 250, Lavinia 251

Baird, David,  
Camden, N.J., U.S.

Table with 2 columns: Name, Net Tons. James A. Wright 887

Baird, George F.,  
St. John, N.B.

Table with 2 columns: Name, Net Tons. Adeline 193, Bechamian 274, Carlotta 218

Baird, J., & Co.,  
St. John's, N.E.L.

Table with 2 columns: Name, Net Tons. Bannister 144, Gaiter 136, s. Linnell 258, s. Leppard 217, s. Stella 217, s. Strathmore 193

Baird, James,  
Penylan Cottage, Connah's Quay, Flint.

Table with 2 columns: Name, Net Tons. Agnes Craig 90, Bechamian 100, Gordon 90

Baker, C. & J. F.,  
107, Commercial Street, Boston  
Mass., U.S.

Table with 2 columns: Name, Net Tons. Charles L. Mitchol, Georgie L. Diakron, John Proctor, Rebecca A. Turlano, Saint Thomas, s. J. Fry, William H. Heston, W. S. Jackson

Baker, Calvin F.,  
West Dennis, Mass., U.S.

Table with 2 columns: Name, Net Tons. Calvin F. Baker

Baker, E. C.,  
Victoria, B.C.

Table with 2 columns: Name, Net Tons. s. J. R. McDonald

Baker, G.,  
Merland House, Whitstable.

Table with 2 columns: Name, Net Tons. Ida

Baker, J., & Co.,  
70, Commercial Street, Boston,  
Mass., U.S.

Table with 2 columns: Name, Net Tons. Albert Pharo, Annie M. Allen, Belle Halliday, Charles L. Jeffrey, F. H. Odiorne, Isaac T. Compton, J. Manchester Haynes, Mary B. Wellington, Ralph M. Hayward, Woodward Abrahams

Baker, James,  
99, Commercial Street, Boston, Mass., U.S.

Table with 2 columns: Name, Net Tons. Colin C. Baker, Humarock

Baker, John,  
Lydd, Kent.

Table with 2 columns: Name, Net Tons. Billy Butts

Baker, R., junr., The  
Estate of,  
(Agent - E. Lawrence),  
87, Milk Street, Boston, Mass., U.S.

Table with 2 columns: Name, Net Tons. Sea Witch

Baker, Simeon,  
Margaretville, Annapolis Co., Md.

Table with 2 columns: Name, Net Tons. Josephine

Baker, T. B.,  
Harwich Port, Mass., U.S.

Table with 2 columns: Name, Net Tons. Elvira J. Franch

Baker Whitely Coal Co.,  
409, Water Street, Baltimore, Md.

Table with 2 columns: Name, Net Tons. s. Britannia

Balaguer y Canovas, M.,  
Palma, Majorca.

Table with 2 columns: Name, Net Tons. Andra

Balasegna,  
Constantinople, Turkey

Table with 2 columns: Name, Net Tons. H. S. Balasegna

s. désigne les Vapeurs.

<p><b>Balcells y Sobrino,</b> <i>Barcelona, Spain.</i></p> <p>Net Tons</p> <p>Clotilde ..... 279 Habana ..... 860 Josefa ..... 861 Montornos ..... 791 San Francisco de Paula ..... 761 Tafalla ..... 995</p>	<p><b>Ballard, L. C.,</b> <i>Gardiner, Maine, U.S.</i></p> <p>Net Tons</p> <p>Loring C. Ballard ..... 628</p>	<p><b>Balls, William D. C., &amp; Son,</b> <i>60, Tyne Street, North Shields.</i></p> <p>Net Tons</p> <p>s. Jane Kelsall ..... 1180 s. Malta ..... 1042 s. Richard Kelsall ..... 1042 s. Southgarth ..... 1656 s. Waterloo ..... 908 s. William Balls ..... 1595</p>	<p><b>Baltzer, J.,</b> <i>Adiamante, Lenzal, Livland, Russia.</i></p> <p>Net Tons</p> <p>Emma Maria ..... 287</p>	<p><b>Bang, Karl,</b> <i>Christiansund, Norway.</i></p> <p>Net Tons</p> <p>s. Möringon ..... 344</p>
<p><b>Balchen, B.,</b> <i>Christiansund, Norway.</i></p> <p>Harald ..... 192 Lise ..... 195 Vamos ..... 196</p>	<p><b>Ballarin, Eredi, &amp; Giovanni Ghezzi,</b> <i>Venice, Italy.</i></p> <p>Angiolino B. .... 243</p>	<p><b>Balmain New Ferry Co.,</b> <i>Sydney, N.S.W.</i></p> <p>s. Lady Hampden ..... 92</p>	<p><b>Baltzersen, A. K.,</b> <i>Dröbak, Norway.</i></p> <p>Axel ..... 248 Johannes ..... 916</p>	<p><b>Bank Line (Sailing Vessels)</b> <i>See ANDREW WEIR &amp; CO.</i></p>
<p><b>Balcom, J. A.,</b> <i>Margaretville, N.S.</i></p> <p>Shenandoah ..... 198</p>	<p><b>Ballarin, fratelli, D. &amp; G., fu F.,</b> <i>Venice, Italy.</i></p> <p>Gerolama ..... 134</p>	<p><b>Balmain Steam Ferry Co.,</b> <i>Ld.,</i> <i>Erskine Street, Sydney, N.S.W.</i></p> <p>s. Balmain ..... 112 s. Birkenhead ..... 78 s. Lincoln ..... 85 s. Mc Mel ..... 110 s. Waldemar ..... 69 s. Watervlow ..... 88</p>	<p><b>Balzano, F.,</b> <i>Procida, Italy.</i></p> <p>Onofrio ..... 100</p>	<p><b>Bank, N. M.,</b> <i>Arildstäge, Sweden.</i></p> <p>William ..... 335</p>
<p><b>Baldwin, Filmer C.,</b> <i>Stroud Street, Dover.</i></p> <p>Planet ..... 283 Satellite ..... 274</p>	<p><b>Ballarin, G. A. Nicolo,</b> <i>S. Pietro in Volta, Chioggia, Italy.</i></p> <p>Ida B. .... 100</p>	<p><b>Balod, Ed.,</b> <i>Pehrkon, Ugunzeem, Riga, Russia.</i></p> <p>Venus ..... 187</p>	<p><b>Balzer, J.,</b> <i>Adiamante, Riga, Russia.</i></p> <p>Balzer ..... 368</p>	<p><b>Bank Shipping Co., Ld.,</b> <i>17, Water Street, Liverpool.</i> <i>See W. JUST &amp; CO.</i></p>
<p><b>Balfour, William,</b> <i>East May Street, Arbroath.</i></p> <p>Miranda ..... 149 Vanguard ..... 312</p>	<p><b>Ballarin, Luigi, fu A.,</b> <i>Venice, Italy.</i></p> <p>Azzardo ..... 113</p>	<p><b>Balparda, Enrique, y Pifeyrua,</b> <i>Calle Piedras 194, Montevideo, Uruguay.</i></p> <p>s. Centauro ..... 268 s. Ixion ..... 560 s. Urano ..... 285</p>	<p><b>Bambas, T. E.,</b> <i>Spezia, Greece.</i></p> <p>Vidianos ..... 323</p>	<p><b>Banks, S.,</b> <i>Fairfield, Connecticut, U.S.</i></p> <p>Minquas ..... 110</p>
<p><b>Balfour, Williamson &amp; Co.,</b> <i>3, Fenwick Street, Liverpool.</i></p> <p>Eaton Hall ..... 1779 La Escocesa ..... 946</p>	<p><b>Ballarin, Sante,</b> <i>S. Pietro in Volta, Chioggia, Italy.</i></p> <p>Fortunata B. .... 100 Roma ..... 137</p>	<p><b>Balod, Ed.,</b> <i>Venus ..... 187</i></p>	<p><b>Banbury, J. W.,</b> <i>Bude, Cornwall.</i></p> <p>Alford ..... 75</p>	<p><b>Bannatyne, J., &amp; Sons, Ld.,</b> <i>Limerick.</i></p> <p>s. Garryowen ..... 299</p>
<p><b>Balguerie, C., &amp; Zoon,</b> <i>Wynstraat 52, Rotterdam, Holland.</i></p> <p>s. Ary Scheffer ..... 364</p>	<p><b>Ballarin, Vincenzo,</b> <i>Venice, Italy.</i></p> <p>Dante B. .... 184</p>	<p><b>Balparda, Enrique, y Pifeyrua,</b> <i>Calle Piedras 194, Montevideo, Uruguay.</i></p> <p>s. Centauro ..... 268 s. Ixion ..... 560 s. Urano ..... 285</p>	<p><b>Banck, B. M.,</b> <i>Helsingborg, Sweden.</i></p> <p>Barunga ..... 1030 s. Ebba ..... 917 s. Margaretha ..... 813</p>	<p><b>Banuelos de Anastasia, H. (Seña.),</b> <i>Barcelona, Spain.</i></p> <p>Ataulfo ..... 259</p>
<p><b>Balkenhausen, A. W.,</b> <i>Sölvesborg, Sweden.</i></p> <p>Sophia ..... 305 s. Sven Renstrom ..... 305</p>	<p><b>Balleer, Diedrich,</b> <i>Bremerhaven, Germany.</i></p> <p>s. Carl ..... 55</p>	<p><b>Balsamo, Pasquale,</b> <i>Naples, Italy.</i></p> <p>Serafina Balsamo ..... 270</p>	<p><b>Banck, C. A.,</b> <i>Helsingborg, Sweden.</i></p> <p>s. Aldebaran ..... 1064 s. Blenheim ..... 574 s. British Envoy ..... 1265 s. Capella ..... 806 s. Robert Mackenzie ..... 846 s. Valentine ..... 703</p>	<p><b>Banville, Daniel,</b> <i>Matane, co. Rimouski, Canada.</i></p> <p>Queen Victoria ..... 105</p>
<p><b>Balkit, K.,</b> <i>Dondangen, Russia.</i></p> <p>Silva ..... 104</p>	<p><b>Balleer, G.,</b> <i>Bremen, Germany.</i></p> <p>Camelia ..... 1301 Cuba ..... 1128 Louise ..... 1364</p>	<p><b>Baltic, Stoomboot Reedery,</b> <i>Amsterdam, Holland.</i> <i>See NIELSEN VAN HOLK.</i></p>	<p><b>Banck, Otto,</b> <i>Helsingborg, Sweden.</i></p> <p>Hawkesbury ..... 1089 Hildur ..... 399 Ottago ..... 970 Port Errol ..... 1785 s. Rosa ..... 580 (Sölvesborgs Skeppsvarf.) Fingal ..... 611</p>	<p><b>Baratoux, G.,</b> <i>Boulevard Pasteur, Nantes, France.</i></p> <p>Sèvre ..... 397</p>
<p><b>Ball, J., junr.,</b> <i>Willesden Cottage, Runcorn.</i></p> <p>Sunbeam ..... 121</p>	<p><b>Ballester, A.,</b> <i>Barcelona, Spain.</i></p> <p>Lloret ..... 184</p>	<p><b>Baltimore, Chesapeake &amp; Atlantic Railway Co.,</b> <i>241, South Street, Baltimore, U.S.</i></p> <p>s. Cambridge ..... 693 s. Eastern Shore ..... 655 s. Pocomoke ..... 493 s. Fred Avon ..... 599</p>	<p><b>Banco da Republica do Brazil,</b> <i>Rio de Janeiro, Brazil.</i></p> <p>s. Augusto Leal ..... 223</p>	<p><b>Barbaro, Marcello, &amp; Figli,</b> <i>Palermo, Sicily.</i></p> <p>Piemonte ..... 456</p>
<p><b>Ball, John,</b> <i>High Street, Runcorn.</i></p> <p>Despatch ..... 138</p>	<p><b>Ballestrino, Bartolomeo,</b> <i>Nervi, Italy.</i></p> <p>Giuseppe ..... 537</p>	<p><b>Baltimore, Chesapeake &amp; Richmond Steam Boat Co.,</b> <i>90, Light Street, Baltimore, U.S.</i></p> <p>s. Charlotte ..... 1198 s. Danville ..... 909 s. Defiance ..... 421</p>	<p><b>Banco Nacional Ultramarino,</b> <i>Lisbon, Portugal.</i></p> <p>(Manager—Antonio da Silva Pereira, Leanda, W. C. of Africa.) s. Cunha ..... 140 s. Silva Americano ..... 146</p>	<p><b>Barbaro, Pietro,</b> <i>Palazzo Barbaro, via Principe Scordia, Palermo, Sicily.</i></p> <p>Pietro Barbaro ..... 252</p>
<p><b>Ball, Thomas P., &amp; Co.,</b> <i>50, South Street, New York, U.S.</i></p> <p>Thomas P. Ball ..... 408</p>	<p><b>Ballestrino, G.,</b> <i>Genoa, Italy.</i></p> <p>Ballestrino ..... 484</p>	<p><b>Baltimore &amp; Ohio R.R. Co.,</b> <i>Baltimore, U.S.</i></p> <p>s. Columbia ..... 1098 s. Potomac ..... 75</p>	<p><b>Bane, H. L.,</b> <i>St. Domingo, Dominican Republic.</i></p> <p>General Hereaux ..... 252</p>	<p><b>Barbati, N. G.,</b> <i>Athina ..... 130</i></p>
<p><b>Ballande, A.,</b> <i>Bordeaux, France.</i></p> <p>s. St. Pierre ..... 355</p>	<p><b>Ballestrino, Stefano,</b> <i>Nervi, Italy.</i></p> <p>Murcarolo ..... 526</p>	<p><b>Baltimore &amp; Philadelphia Steamboat Co.,</b> <i>28, South Delaware Avenue, Philadelphia, U.S.</i></p> <p>s. Anthony Groves, Jr. .... 482 s. Bluefields ..... 355 s. Henry L. Gaw ..... 325</p>	<p><b>Bang, Hans,</b> <i>11, Huitfeldts Gade, Christiania, Norway.</i></p> <p>Medea ..... 259</p>	<p><b>Barbatus, Nicholas,</b> <i>Voyenni Spusk, House Goldsmith, Odessa, Russia.</i></p> <p>Kefalonia ..... 290</p>
<p><b>Ballande, L., fils aîné,</b> <i>15, Rue St. Simeon, Bordeaux, France.</i></p> <p>s. Saint Antoine ..... 504 s. Saint Louis ..... 762</p>	<p><b>Ballingall &amp; Garroway,</b> <i>104, West George Street, Glasgow.</i></p> <p>s. Franklin ..... 1160 s. Vivienne ..... 787</p>	<p><b>Baltimore Steam Packet Co.,</b> <i>Baltimore, U.S.</i></p> <p>s. Alabama ..... 1371 s. Gaston ..... 464 s. Georgia ..... 1150</p>	<p><b>Bang, J.,</b> <i>Grimstad, Norway.</i></p> <p>Betsy Gude ..... 427 Christian Scriver ..... 579 Declma ..... 728 Frida ..... 370 Lotos ..... 538 Memento ..... 588 Sofie ..... 323 Speranza ..... 420</p>	<p><b>Barbenson, Nicholas,</b> <i>Alderney.</i></p> <p>s. Courier ..... 37</p>
<p><b>Ballantyne, R. B., &amp; Co.,</b> <i>212, St. Vincent Street, Glasgow.</i></p> <p>s. Bessie Barr ..... 168 s. Effie Gray ..... 148 s. Madge Ballantyne ..... 197 s. Maggie Barr ..... 139</p>	<p><b>Balls &amp; Stansfield,</b> <i>101, Howard Street, North Shields.</i></p> <p>s. Northville ..... 1566 s. Waterville ..... 1242 s. Woodville ..... 1593</p>	<p><b>Baltimore Steam Packet Co.,</b> <i>Baltimore, U.S.</i></p> <p>s. Alabama ..... 1371 s. Gaston ..... 464 s. Georgia ..... 1150</p>	<p><b>Bank Line (Sailing Vessels)</b> <i>See ANDREW WEIR &amp; CO.</i></p>	<p><b>Barbenson, T. N., &amp; Co.,</b> <i>Alderney, Channel Islands.</i></p> <p>s. Courier ..... 36</p>

s. signifies Steamer.

LISTE DES ARMATEURS ET DES DIRECTEURS-GÉRANTS.

<p><b>Barbour, Samuel H.,</b> <i>Bangor, Maine, U.S.</i></p> <p>Net Tons                  Minerva ..... 883                  John Douglas ..... 160</p>	<p><b>Barreto, R. E.,</b> <i>Maula, Philippine Islands.</i></p> <p>Net Tons                  Minerva ..... 883                  Perla del Oceano ..... 215</p>	<p><b>"Barscube" Ship Co., Ltd.,</b> <i>Beaulieu, Port Glasgow.</i> see W. HAMILTON &amp; CO.</p>	<p><b>Basile, Aldrie,</b> <i>Piscamp, France.</i></p> <p>Net Tons                  Josephine Anna ..... 178</p>	<p><b>Bates, Ed., &amp; Sons,</b> <i>3, New Quay, Liverpool.</i></p> <p>Net Tons                  Cabul .....                  Herat .....                  Idar .....                  Imaum .....                  Iran .....                  Istrar .....                  Kohut .....                  Kistan .....                  Marydown .....                  Yarrowd .....                  Yarrowd .....                  Yarrowd .....</p>
<p><b>Barcelo, P.,</b> <i>Palmas, Africa.</i></p> <p>India ..... 184</p>	<p><b>Barrett, Robt. G.,</b> <i>Toronto, Canada.</i></p> <p>s. J. W. Steinhoff ..... 200</p>	<p><b>Bartels, D., jun.,</b> <i>Hafenstrasse 5, Altona, Germany.</i></p> <p>Net Tons                  s. Cuxhaven ..... 47</p>	<p><b>Basilio, Yaltiz Oglou,</b> <i>Constantinople, Turkey.</i></p> <p>..... 341</p>	<p><b>Batey, J., &amp; Son,</b> <i>87, Quayside, Newcastle-on-Tyne.</i></p> <p>s. Harwich</p>
<p><b>Bardi, Giacomo,</b> <i>Santa Margherita Ligure, Genoa, Italy.</i></p> <p>Giovanna B. .... 531</p>	<p><b>Barrie, Charles,</b> <i>33, Albert Square, Dundee.</i></p> <p>DUNDEE .....                  s. Des of Abrie ..... 2175                  Dundee .....                  Dundee .....                  Dundee .....                  Dundee .....                  Dundee .....                  Dundee .....                  Dundee .....                  Dundee .....                  Dundee .....</p>	<p><b>Barter, H. W.,</b> <i>Boston, Mass., U.S.</i></p> <p>Waltham ..... 430</p>	<p><b>Baskcomb, Thomas,</b> <i>Fish Dock, Grimsby, Lincolnshire.</i></p> <p>s. Africa ..... 75                  s. Albatross .....                  s. Cormorant .....                  s. Eagle ..... 70                  s. Emu .....                  s. Falcon .....                  s. Merlin ..... 40                  s. Ostrich .....                  (International Steam Trawling Co., Ltd.)                  s. America ..... 75                  s. Asia ..... 66                  s. Australia .....                  s. Canada .....                  s. China ..... 77                  s. Europe ..... 66                  s. Germania ..... 66                  s. India ..... 77                  s. Lynbrook ..... 61                  s. Lyndale ..... 61                  s. Lynmouth ..... 61                  s. Lynton ..... 66                  s. Tasmania ..... 66</p>	<p><b>Batista, M. E.,</b> <i>Campochi, Mexico.</i></p> <p>Importosa</p>
<p><b>Barkaway, E. J.,</b> <i>17, Summer Road, Lowestoft.</i></p> <p>Boatswain ..... 216</p>	<p><b>Barron, J.,</b> <i>Libau, Russia.</i></p> <p>Delphin ..... 171</p>	<p><b>Bartholomew, W. H.,</b> <i>Leeds, Yorkshire.</i></p> <p>s. Ouse Hopper No. 5 ..... 112                  s. Ouse Hopper No. 2 ..... 112</p>	<p><b>Bartlett &amp; Shepherd,</b> <i>304, North Front Street, Philadelphia.</i></p> <p>Delaware ..... 2309                  E. C. Knight, jun. .... 2385                  Frank Leaming ..... 245                  George Clark ..... 347                  Jennie Middleton ..... 298                  s. Mars ..... 139                  Rebecca Shepherd ..... 390                  Rillie S. Derby ..... 398</p>	<p><b>Batt, Flli,</b> <i>Skathos, Greece.</i></p> <p>Agios Nicolos</p>
<p><b>Barkley, James M.,</b> <i>23, Queen's Square, Belfast.</i></p> <p>Coquette ..... 124                  s. Pombury ..... 146</p>	<p><b>Barrow, J.,</b> <i>50, East Mount, Barrow.</i></p> <p>J. H. Barrow ..... 100                  Mary Barrow ..... 133</p>	<p><b>Bartling, Bertus,</b> <i>Bremerhaven, Germany.</i></p> <p>s. Adjutant ..... 56                  s. Kommandant ..... 54                  s. Sekundant ..... 60                  s. Vigilant ..... 54                  s. Waterkant ..... 57</p>	<p><b>Bassiliou, S.,</b> <i>Castellos, Asiatic Turkey.</i></p> <p>Protromos ..... 355</p>	<p><b>Baudouin, J. M.,</b> <i>Cancale, Ile et Village, France.</i></p> <p>Falcon</p>
<p><b>Barkstedt, C. P.,</b> <i>Vesterrik, Sweden.</i></p> <p>Alcidas ..... 103</p>	<p><b>Barrow, J.,</b> <i>Ulverston, Lancashire.</i></p> <p>Carrie Bell ..... 98</p>	<p><b>Bartoli &amp; Casabianca,</b> <i>Propriano, Corsica.</i></p> <p>Marie-Louise-Elisabeth ..... 132</p>	<p><b>Basso, F., fu G. B.,</b> <i>Bogliasco, Italy.</i></p> <p>Adelaide ..... 597</p>	<p><b>Bauer, Heinr.,</b> <i>Rostock, Germany.</i></p> <p>Anna Schwalbe .....                  s. Carl Behnk .....                  Emma Bauer .....                  Hulda .....                  Martha Bockhahn .....                  Mirolla .....</p>
<p><b>Barlow, E. W.,</b> <i>Hyannis, Mass., U.S.</i></p> <p>Jesse Barlow ..... 203</p>	<p><b>Barrow Steam Ship Co., Ltd.,</b> <i>18, Leadenhall Street, London, E.C.; and 47, Union Street, Glasgow.</i> See HENDERSON BROS.</p>	<p><b>Bartolo, Michelé,</b> <i>Marina, Valetta, Malta.</i></p> <p>Peppino ..... 224</p>	<p><b>Basso, P. Disma,</b> <i>Porto Maurizio, Italy.</i></p> <p>Kitty ..... 192</p>	<p><b>Bauer, L.,</b> <i>Malmö, Sweden.</i></p> <p>Elze</p>
<p><b>Barnes &amp; Chilcott,</b> <i>Port Townsend, Wash., U.S.</i></p> <p>Kilbrannan ..... 1572</p>	<p><b>Barry, Carlos,</b> <i>New London, Connecticut, U.S.</i></p> <p>Annie B. Mitchell ..... 440                  Cornelia Soule ..... 291                  Hattie A. Marsh ..... 414                  Howard B. Peck ..... 449                  J. J. Moore ..... 390                  John Booth ..... 394                  Joseph Luther ..... 387</p>	<p><b>Barton, Charles C.,</b> <i>(care of H. Clarkson &amp; Co., 20, Billiter Street, London, E.C.)</i></p> <p>s. Plockwick ..... 731</p>	<p><b>Baster, Peyra &amp; Co.,</b> <i>Calle del Parque, Barcelona, Spain.</i></p> <p>Isidoro Pons ..... 494                  Nuevo Arauco ..... 398                  Pablo Sensat ..... 578                  Rafael ..... 360</p>	<p><b>Bauman, A.,</b> <i>Mekes Skovdel, Lemsa, Riga, Russia.</i></p> <p>Windimir</p>
<p><b>Barnwell, Richard,</b> <i>Fairfield, Govan, Glasgow.</i></p> <p>s. Olympia ..... 1691</p>	<p><b>Barry, H.,</b> <i>Wilmington, Delaware, U.S.</i></p> <p>R. &amp; S. Corson ..... 249</p>	<p><b>Bartram Bros.,</b> <i>62, Pearl Street, New York, U.S.</i></p> <p>Bianca ..... 180                  Cameo .....                  T. Towner ..... 162</p>	<p><b>Bastiansen, Otto,</b> <i>Drammen, Norway.</i></p> <p>John Wesley ..... 341</p>	<p><b>Bautista, N. R.,</b> <i>Mantla, Philippine Islands.</i></p> <p>Julio</p>
<p><b>Barr, Robert,</b> <i>175, Nithsdale Road, Pollokshields, Glasgow.</i></p> <p>Ardmore ..... 1092                  Bellmore ..... 1335                  Gertrude the Saxon ..... 1595                  Sussex ..... 1212</p>	<p><b>Barry, John E., jun.,</b> <i>Crescent Quay, Wexford.</i></p> <p>Atlas ..... 60                  Mary Angus ..... 83</p>	<p><b>Bartram, R. A.,</b> <i>Sunderland.</i></p> <p>s. Fitzroy ..... 1007</p>	<p><b>Basto, J. T. Costa,</b> <i>Rua do Infante Don Henrique, Oporto, Portugal.</i></p> <p>Bella Formigosa ..... 502                  MacPessa ..... 308                  Sereia ..... 307                  Violeta ..... 440</p>	<p><b>Bauza, Damian,</b> <i>Palma, Majorca.</i></p> <p>Mercedes</p>
<p><b>Barraclough, John,</b> <i>6, Butts Road, Barton-on-Umber, Lincolnshire.</i></p> <p>Coronilla</p>	<p><b>Barry, John H., &amp; Co.,</b> <i>4, Esk Terrace, Whitby.</i></p> <p>s. Dunsley ..... 1007                  s. Woodlough ..... 1007</p>	<p><b>Barwick, John S.,</b> <i>Rhyhope Office, Pawcett Street, Sunderland.</i></p> <p>s. Bode ..... 2101                  s. Ella ..... 702                  s. Horton ..... 1187                  s. Kathleen ..... 650                  s. Lord Aberdeen ..... 798</p>	<p><b>Batard, F.,</b> <i>14, Rue du Haut Moreau, Nantes, France.</i></p> <p>La Fraternité ..... 431</p>	<p><b>Bauzin, E.,</b> <i>Laure, France.</i></p> <p>s. Le Havrais</p>
<p><b>Barratt, W. J.,</b> <i>Hodbarrow, Millom, Cumberland.</i></p> <p>s. Berwick Ralls ..... 48                  s. Duddon ..... 27</p>	<p><b>Barry Railway Co.,</b> <i>Barry Dock, near Cardiff.</i></p> <p>s. CLYD ..... (Gross) 114</p>	<p><b>Basberg, H. J.,</b> <i>Ullevoldsveien 55, Christiania, Norway.</i></p> <p>Lyn ..... 128</p>	<p><b>Bateman, John,</b> <i>Fremantle, W.A.</i></p> <p>1718 .....                  Ruse .....                  Spinnaway .....</p>	<p><b>Baxter, H., &amp; Co.,</b> <i>78, Baxtergate, Whitby.</i></p> <p>s. Excalibur .....                  s. Falshaw .....                  s. George Clarkson .....                  s. Emerald .....                  s. Penelope .....                  s. York .....</p>
<p><b>Barrera, B.,</b> <i>Rome, Italy.</i></p> <p>Baltasar ..... 189</p>	<p><b>Barsanti, Giuseppe,</b> <i>Via Lungo Mare, Viareggio, Italy.</i></p> <p>Amalia ..... 104</p>	<p><b>Basile, J. B. M.,</b> <i>Nantes, France.</i></p> <p>s. Severin ..... 319</p>	<p><b>Bateman, Walter,</b> <i>Mauricetown, Cumberland Co., N.J., U.S.</i></p> <p>J. Howell Leeds .....</p>	<p><b>Baxter, J. F.,</b> <i>308, West Street, New York, U.S.</i></p> <p>Fly</p>
<p><b>Barreras, Marcelino,</b> <i>Vigo, Spain.</i></p> <p>Vilsnar ..... 184</p>	<p><b>Barsch, M.,</b> <i>Margrafen, Riga, Russia.</i></p> <p>Jahntes ..... 118                  Paul ..... 121</p>	<p><b>Basile, A. Fils aîné,</b> <i>Quai du Havre, Rouen, France.</i></p> <p>s. Rouen .....</p>	<p><b>Bateman, William,</b> <i>Peterhead</i></p> <p>General Berge .....</p>	<p><b>Baxter, William,</b> <i>General Berge</i></p>



<p><b>Baxter, William H.,</b> Quincy, King's Co., N.S. Net Tons Exception ..... 433 Preference ..... 243</p>	<p><b>Bean, H. M.,</b> Camden, Maine, U.S. Net Tons Annie L. Henderson ..... 407 Flora Rogers ..... 367</p>	<p><b>Beaver Line,</b> See D. &amp; C. MACIVER</p>	<p><b>Bee, Frank,</b> Port Ahuati, Napier, N.Z. Net Tons s. Kahu ..... 99</p>	<p><b>Belfast &amp; Koroit Steam Navigation Co., Ltd.,</b> Port Fairy, Belfast, Victoria. Net Tons s. Casino ..... 274</p>
<p><b>Bay Excursion Co., Ltd.,</b> Melbourne, Victoria. Net Tons s. Ozona ..... 113</p>	<p><b>Bear Creek Oil &amp; Shipping Co., Ltd.,</b> 18, Water Street, Liverpool. See C. T. BOWRING &amp; CO.</p>	<p><b>Becchi &amp; Calcagno,</b> Savona, Italy. Net Tons s. Armonia ..... 857</p>	<p><b>Bee, H., &amp; Son,</b> 21, Cumberland Place, Southampton. s. Sir Bevis ..... 527</p>	<p><b>Belfast &amp; Mersey Steam Ship Co., Ltd.,</b> Corporation Square, Belfast. See SAMUEL LAWTHORP &amp; SONS.</p>
<p><b>Bay Fishing Co., Ltd.,</b> Anstruther, Fifeshire. See T. CUNNINGHAM.</p>	<p><b>Beardsley, A. J., &amp; Son,</b> Bridgeport, Conn., U.S. s. Acushnet ..... 102</p>	<p><b>Bech, Carl,</b> Toedstrand, Norway. Autocrat ..... 714 Edda ..... 757 Fido ..... 494 Figaro ..... 985 Freden ..... 913 Imacos ..... 577 Inger ..... 405 Johanne ..... 779 Odd ..... 1054</p>	<p><b>Beebe, L. V.,</b> Greenport, New York, U.S. Leander V. Beebe ..... 712</p>	<p><b>Belfast Steam Ship Co., Ltd.</b> (Manager—Jas. McDowell), 42, Donegall Quay, Belfast. s. Caloric ..... 338 s. Comie ..... 148 s. Dynamic ..... 306 s. Magic ..... 478 s. Mystic ..... 175 s. Optic ..... 377</p>
<p><b>Bay of Fundy Steam Ship Co., Ltd.,</b> St. John, N.B. See TROOP &amp; SON.</p>	<p><b>Bearse, Horace M.,</b> Hyannis, Mass., U.S. Katie J. Hoyt ..... 209</p>	<p><b>Bech, W. Ch.,</b> Horsens, Denmark. Kierstine Elise ..... 140</p>	<p><b>Beeching, G.,</b> Fleetwood, Lancashire. s. Prome</p>	<p><b>Belfast Steam Ship Co., Ltd.</b> (Manager—Jas. McDowell), 42, Donegall Quay, Belfast. s. Caloric ..... 338 s. Comie ..... 148 s. Dynamic ..... 306 s. Magic ..... 478 s. Mystic ..... 175 s. Optic ..... 377</p>
<p><b>Bay Line.</b> See HATFIELD, CAMERON &amp; CO</p>	<p><b>Beatley, T. G., &amp; Son,</b> 53, Leadenhall Street, London, E.C. s. Lesreaulx ..... 863 s. Saint Helier ..... 769</p>	<p><b>Beck, G.,</b> Dunkirk, France. s. Emilie ..... 470 Isabelle ..... 123 Julie ..... 111 Leontine ..... 118</p>	<p><b>Beeching, James A.,</b> 21, Pencester Road, Dover. Gustava ..... 196 James Simpson ..... 157</p>	<p><b>Belgian Government,</b> Brussels, Belgium. s. Belgique ..... 107 s. Emeraude ..... 85 s. La Flandre ..... 495 s. Leopold II ..... 798 s. Marie Henriette ..... 831 s. Prince Albert ..... 497 s. Prince Baudouin ..... 252 s. Princesse Clémentine ..... 831 s. Princesse Henriette ..... 624 s. Princesse Josephine ..... 637 s. Rapide ..... 767 s. Ville d'Anvers ..... 414 s. Ville d'Ostende ..... 244 s. Ville de Douvres ..... 495</p>
<p><b>Bayles, C. A.,</b> Port Jefferson, Long Island, U.S. Elsie A. Bayles ..... 253 James E. Bayles ..... 361</p>	<p><b>Beaton, W. B.,</b> 313, Hudson Street, Hoboken, N.J. s. Horsa ..... 459</p>	<p><b>Beck, H. M.,</b> Dröbak, Norway. Gjede ..... 204</p>	<p><b>Beech, William R.,</b> Kingsbridge, Devon. Grace ..... 94 Restless ..... 167</p>	<p><b>Belgian Maritime Trading Co.</b> (Société Anonyme), 18 &amp; 20, Water Street, Liverpool. See W. JOHNSTON &amp; CO.</p>
<p><b>Bayles, S. S.,</b> Port Jefferson, Long Island, U.S. Net Tons s. Saxon ..... 365</p>	<p><b>Beatteay, Fred C.,</b> St. John, N.B. Saxon ..... 119</p>	<p><b>Beck, J. M.,</b> Lønstrup, pr. Hjørring, Denmark. Marie ..... 189</p>	<p><b>Beer, William R.,</b> Kingsbridge, Devon. Grace ..... 94 Restless ..... 167</p>	<p><b>Belisario, C. C.,</b> Syra, Greece. Omonia ..... 150</p>
<p><b>Bay Line.</b> See HATFIELD, CAMERON &amp; CO</p>	<p><b>Beattie, Henry,</b> Waterloo Street, Balmain, near Sydney, N.S.W. Lord of the Isles ..... 200 Sydney Belle ..... 176</p>	<p><b>Beckmann, Abr.,</b> Rupenburg, Germany. Angela ..... 164 Georg ..... 288 Ludwig ..... 300</p>	<p><b>Beermann, C. G.,</b> Elsbeth, Germany. Elise ..... 877 Pallas ..... 601</p>	<p><b>Belize Estate &amp; Produce Co., Ltd.,</b> 27, Austin Friars, London, E.C. Eliza ..... 110</p>
<p><b>Bayliss, Haynes &amp; Co.,</b> Great St. Helen's, London, E.C. Mancaster ..... 517</p>	<p><b>Beattie, John,</b> Seales Island, Conn., U.S. John S. Gilmore ..... 111 Tom Beattie ..... 133</p>	<p><b>Beckmann &amp; Co.,</b> Rostock, Germany. Carl W. Boman ..... 480</p>	<p><b>Begante, A. G. B., &amp; G.</b> Genoa, Italy. Sant' Antonio ..... 147</p>	<p><b>Bell Bros., Ltd.,</b> Middlesbro'. Browney ..... 148 Carlin How ..... 165</p>
<p><b>Bayly, Robert,</b> Plymouth. Net Tons s. Armo ..... 109</p>	<p><b>Beattie, William A.,</b> Pictou, N.S. s. Weymouth ..... 106</p>	<p><b>Beckmann, G. M.,</b> Riga, Russia. Georg &amp; Luc ..... 105</p>	<p><b>Begg, M. J.,</b> 21, Mount Stuart Square, Cardiff. Norma ..... 1999</p>	<p><b>Bell Bros. &amp; M'Lelland,</b> 101, St. Vincent Street, Glasgow. s. Bellagio ..... 2531 s. Bellalisa ..... 2457 s. Bellanoch ..... 1678 s. Bellardon ..... 1770 s. Bellargo ..... 2460 s. Bellaura ..... 1769 s. Bellena ..... 1739 s. Bellenden ..... 1732 s. Bellevue ..... 2463 s. Bellova ..... 1687 s. Bellucia ..... 1770</p>
<p><b>Bayogi Oglou, G. V.,</b> Constantinople, Turkey. Persefoni Baud ..... 431</p>	<p><b>Beaudet frères,</b> St. Brieux, France. Delphine Anna ..... 118</p>	<p><b>Beckwith, J. H.,</b> 42, Hythe Hill, Colchester, Essex. s. Essex ..... 47 s. Prompt ..... 68</p>	<p><b>Behmer, J. E.,</b> Norrtelje, Sweden. Olof ..... 216</p>	<p><b>Bell, Edward,</b> New Orleans, U.S.A. Alice ..... 295</p>
<p><b>Bayonne Chamber of Commerce,</b> Bayonne, France. s. Adour No. 2 ..... 135 s. Adour No. 3 ..... 219</p>	<p><b>Beaudouin, Louis,</b> ChAMPLAIN, Canada. Enterprise ..... 124</p>	<p><b>Bedell, George,</b> P.O. Box 555, St. John, N.B. Unanima ..... 747</p>	<p><b>Behnke &amp; Sieg,</b> Brodbänkegasse 25, Danzig, Germany. s. A. W. Kafemann ..... 521 s. Elise ..... 742 s. Emily Rickert ..... 294</p>	<p><b>Bell, H. W.,</b> Bethel, Del., U.S. John Q. Ferguson ..... 123</p>
<p><b>Bayzeley, Geo., &amp; Sons,</b> Penzance, Cornwall. s. Cloch ..... 408 s. Gervase ..... 417 s. Merantio ..... 527 s. Shamrock ..... 317</p>	<p><b>Beaumont, W. F.,</b> Boston, Lincoln. s. Burton ..... 362 s. King's Lynn ..... 380 s. Peterborough ..... 391</p>	<p><b>Bedford, Alfred C.,</b> 261, Broadway, New York, U.S. s. Finance ..... 1920</p>	<p><b>Behrens, F. J. E. C.,</b> Belotas, Brazil. Hinrich ..... 263</p>	<p><b>Bell, James,</b> Liverpool. s. Australia ..... 201</p>
<p><b>Bayzotis, A.,</b> Zante, Greece. Antippos ..... 280</p>	<p><b>Beaumont, W. F.,</b> Boston, Lincoln. s. Burton ..... 362 s. King's Lynn ..... 380 s. Peterborough ..... 391</p>	<p><b>Bedford &amp; Carey,</b> 261, Broadway, New York, U.S. s. Advance ..... 1902 s. Alliança ..... 2205</p>	<p><b>Bekk, C.,</b> Ämmeberg, Askersund, Sweden. s. Vieille Montagne No. 1 ..... 125 s. Vieille Montagne No. 2 ..... 121</p>	<p><b>Belfast Harbour Commissioners,</b> Belfast. s. Lion ..... 59 s. Musgrave</p>
<p><b>Beadle, A. W.,</b> California Street, San Francisco, Cal., U.S. Bouncing Willow ..... 228 Sacramento ..... 124</p>	<p><b>Beaumont, W. F.,</b> Boston, Lincoln. s. Burton ..... 362 s. King's Lynn ..... 380 s. Peterborough ..... 391</p>	<p><b>Bedouin Steam Navigation Co., Ltd.,</b> Mersey Chambers, Liverpool. See W. &amp; R. THOMSON.</p>	<p><b>Belfast &amp; County Down Railway Co.,</b> Belfast. s. Slieve Bearnagh ..... 99 s. Slieve Donard ..... 114</p>	<p><b>Belfast &amp; County Down Railway Co.,</b> Belfast. s. Slieve Bearnagh ..... 99 s. Slieve Donard ..... 114</p>
<p><b>Beal, E. W.,</b> St. George, Maine, U.S. Rannah F. Carleton ..... 214</p>	<p><b>Beaumont, W. F.,</b> Boston, Lincoln. s. Burton ..... 362 s. King's Lynn ..... 380 s. Peterborough ..... 391</p>	<p><b>Bedouin Steam Navigation Co., Ltd.,</b> Mersey Chambers, Liverpool. See W. &amp; R. THOMSON.</p>	<p><b>Belfast &amp; County Down Railway Co.,</b> Belfast. s. Slieve Bearnagh ..... 99 s. Slieve Donard ..... 114</p>	<p><b>Belfast &amp; County Down Railway Co.,</b> Belfast. s. Slieve Bearnagh ..... 99 s. Slieve Donard ..... 114</p>
<p><b>Beale, E. J., jun.,</b> Hoboken, Chichester, Sussex. Dependence ..... 104</p>	<p><b>Beaumont, W. F.,</b> Boston, Lincoln. s. Burton ..... 362 s. King's Lynn ..... 380 s. Peterborough ..... 391</p>	<p><b>Bedouin Steam Navigation Co., Ltd.,</b> Mersey Chambers, Liverpool. See W. &amp; R. THOMSON.</p>	<p><b>Belfast &amp; County Down Railway Co.,</b> Belfast. s. Slieve Bearnagh ..... 99 s. Slieve Donard ..... 114</p>	<p><b>Belfast &amp; County Down Railway Co.,</b> Belfast. s. Slieve Bearnagh ..... 99 s. Slieve Donard ..... 114</p>

<b>Bell, James B.,</b> <i>Baltimore, U.S.</i> Net Tons Salvador ..... 1284	<b>Beltzos, Geo., &amp; Son,</b> <i>Syra, Greece.</i> Net Tons Georgios Beltzos ..... 1284	<b>Bennati, G. B., fu G.,</b> <i>Genoa, Italy.</i> Net Tons Raffaele Bennati ..... 1284	<b>Beraldo, Giuseppe,</b> <i>Via Oltrani No. 5, Hacco, Italy.</i> Net Tons Gio. Batt. Beraldo ..... 141	<b>Bergeron, J.,</b> <i>Les Eboulements, Canada.</i> Net Tons ..... 141
<b>Bell, John, &amp; Son,</b> <i>17, Tower Buildings North, Water Street, Liverpool.</i> Corolla ..... 1284 Verbana ..... 1719	<b>Ben Line.</b> <i>See W. THOMSON &amp; CO.</i>	<b>Bennati, Raff. (Eredi di),</b> <i>Saltia Montebello No. 6, Genoa, Italy.</i> Giovanni Raffaele ..... 114	<b>Berentsen, E.,</b> <i>Staranger, Norway.</i> ..... 989 ..... 1109 ..... 929 ..... 259 ..... 130 ..... 873 ..... 539 ..... 1294 Sonverain ..... 1878	<b>Bergersen, B. K.,</b> <i>Drontheim, Norway.</i> m. Gard
<b>Bell, Robert, &amp; Co.,</b> <i>35, Quayside, Newcastle-on-Tyne; and at Blyth.</i> s. Bothal ..... 1182 (Tyne and Blyth Steam Ship Owning Co., Ltd.) s. City of Newcastle ..... 1245 s. City of Truro ..... 1261 s. City of Wakefield ..... 1937	<b>Benalder S.S. Co., Ltd.,</b> <i>22, King Street, South Shields.</i> <i>See WHITTLES, PALMER &amp; CO.</i>	<b>Bennett, Joseph,</b> <i>Shannon Vale, Clonakilly, Co. Cork.</i> Emma ..... 58	<b>Berentz, Paul Ed.,</b> <i>Bredbänkenjasse 30, Danzig, Germany.</i> Friedrich Wilhelm Jebens ..... 425 Paule ..... 979 Wilhelm Lin ..... 642	<b>Bergesen, Berge,</b> (See Bergesen & Co.), <i>Staranger, Norway.</i>
<b>Bell &amp; Sime, Ltd.,</b> <i>Marine Parade, Dundee.</i> s. Hungarian ..... 984	<b>Bendt, W.,</b> <i>San Francisco, U.S.</i> Bowhead ..... 108 Winchester ..... 113	<b>Bennett &amp; Pearce,</b> <i>10, Brunswick Street, Liverpool.</i> s. Poz ..... 619	<b>Berg, Chr.,</b> <i>Bolderaa, Riga, Russia.</i> Gustav Friedrich ..... 118	<b>Bergesen, Sigval,</b> <i>Staranger, Norway.</i> s. Bernadotte s. Brelford Charles s. Hafursfjord s. Imbe s. Jøderen s. Jarl s. Langfond Michael Berentsen s. Sjøgratten s. Skjold s. Solfond Victoria
<b>Bellais, A.,</b> <i>Dunkirk, France.</i> Marie Juliette ..... 104 Vigoureuse ..... 115	<b>Benedict, F. W.,</b> <i>82, Church Street, Room 2, New Haven, Connecticut, U.S.</i> Agnes E. Manson ..... 591 Alice E. Phillips ..... 591 Beattie C. Beach ..... 334 C. C. Lane ..... 306 F. G. French ..... 152 George E. Dudley ..... 387 Helen E. Benedict ..... 732 James Boyce ..... 431 James Davidson ..... 429 Jennie E. Righter ..... 615 John E. Carrington ..... 369 John H. Platt ..... 1936 Zachaeus Sherman ..... 729	<b>Bennett Steam Ship Co., Ltd.,</b> <i>Bank Chambers, Goolie, Yorkshire.</i> s. Barina ..... 154 s. Castor ..... 154 s. Coena ..... 154 s. In-Ita ..... 154 s. Malta ..... 154	<b>Berg, Christian,</b> <i>Nørre Sundby, Aalborg, Denmark.</i> Marthe Berg ..... 300	<b>Bergfors, P.,</b> <i>Hasselönd, Sweden.</i>
<b>Bellambi Coal Co., Ltd.,</b> (Manager—F. Woolcott-Waley), <i>63, Pitt Street, Sydney, N.S.W.</i> s. Carradong ..... 410 s. Egmont ..... 419	<b>Benetiu, A.,</b> <i>Syra, Greece.</i> Alexandra ..... 226	<b>Bennetts &amp; Co.,</b> <i>Grimby.</i> s. Beltisloe ..... 1651 s. Elloe ..... 1119 s. Grafco ..... 1923 s. Haverstoe ..... 1333 s. Langoe ..... 1493 s. Manloy ..... 78 s. Thranscoe ..... 2186 s. Wraggoe ..... 1938	<b>Berg, G. &amp; A.,</b> <i>Staranger, Norway.</i> Carmel ..... 578 Ideal ..... 289	<b>Bergfors, C. G.,</b> <i>Gefle, Sweden.</i>
<b>Bellamy &amp; Co.,</b> <i>28, Southside Street, Plymouth.</i> s. Cotchele ..... 1715 E. C. T. ..... 109 s. Emdsbeth ..... 1530 s. Maristow ..... 1511 s. Powderham ..... 1959 s. Saltram ..... 1275	<b>Benfante Fratelli,</b> <i>Palermo, Sicily.</i> Fratelli Benfante ..... 180	<b>Bennetts, J. H.,</b> <i>2, Trewarthen Terrace, Penzance, Cornwall.</i> s. Cornabia ..... 133 s. Ormerod ..... 277	<b>Berg, J. J. van den,</b> <i>Stille Veerkade, The Hague, Holland.</i> Jacobus Johannes ..... 213	<b>Bergfors, P.,</b> <i>Hasselönd, Sweden.</i>
<b>Bellambi Coal Co., Ltd.,</b> (Manager—F. Woolcott-Waley), <i>63, Pitt Street, Sydney, N.S.W.</i> s. Carradong ..... 410 s. Egmont ..... 419	<b>Bengal, Government of,</b> <i>Calcutta.</i> Fame ..... 380 Sarsuti ..... 260	<b>Benoit, A.,</b> <i>Arichat, C.B.</i> Ernest de Costa ..... 107	<b>Berg, M., &amp; J. Gistebak,</b> <i>Uppesgriev, Finland.</i> Estik ..... 216	<b>Bergfors, C. G.,</b> <i>Gefle, Sweden.</i>
<b>Belle Steamers, Ltd.,</b> <i>33, Walbrook, London, E.C.</i> s. Clacton Belle ..... 182 s. London Belle ..... 284 s. Southend Belle ..... 286 s. Walton Belle ..... 109 s. Woolwich Belle ..... 109	<b>Bengochia, M.,</b> <i>Guaymas, Mexico.</i> s. M. Romero Rubio ..... 90	<b>Bensa, Pietro, fu P.,</b> <i>San Remo, Italy.</i> Monte Cristo ..... 175	<b>Berg, P.,</b> <i>Næø, Bornholm, Denmark.</i> Emma ..... 140 Margrethe ..... 182	<b>Bergfors, C. G.,</b> <i>Gefle, Sweden.</i>
<b>Belleme, R., &amp; G. Cavallerin,</b> <i>Chioggia, Italy.</i> Ada ..... 171	<b>Bengoechea, Viuda e Hijo de J. M. Martinez,</b> <i>Rivadeo, Spain.</i> J. M. B. ..... 289 Nuevo Juliana ..... 183	<b>Bensaude, Bacellar &amp; Freitas,</b> <i>Lisbon, Portugal.</i> Dora ..... 1259	<b>Berg, P. S. (Enke),</b> <i>Horten, Norway.</i> Alma ..... 483	<b>Bergfors, C. G.,</b> <i>Gefle, Sweden.</i>
<b>Bellew, F. H. T.,</b> <i>New York, U.S.</i> Planet ..... 196	<b>Bengtsson, B.,</b> <i>Hellevikstrand, Orust, Sweden.</i> Lovisa ..... 155	<b>Bentley, George E.,</b> <i>Port Greville, N.S.</i> G. E. Bentley ..... 250	<b>Berg, T.,</b> <i>Staranger, Norway.</i> Croydon ..... 360 Edward Percy ..... 862	<b>Bergfors, C. G.,</b> <i>Gefle, Sweden.</i>
<b>Belliveau, Benjamin,</b> <i>Belliveau's Cove, Digby Co., N.S.</i> M. erodesse ..... 149	<b>Bengtsson, Edw.,</b> <i>Fiskebäckskil, Sweden.</i> Clinton ..... 281 Nordstjernen ..... 201	<b>Bentsen, Chr.,</b> <i>Mandal, Norway.</i> Herman ..... 407	<b>Berge, A.,</b> <i>Vanse, pr. Farsund, Norway.</i> Ingomar ..... 114	<b>Bergfors, C. G.,</b> <i>Gefle, Sweden.</i>
<b>Bellotti, Giulio,</b> <i>Vtarregio, Italy.</i> Argo ..... 129	<b>Bengtsson, O. A.,</b> <i>Klefsa, Torps sn., Sweden.</i> Luleå ..... 286	<b>Bentsen, T.,</b> <i>Stölen, Søgne, Christiansand, Norway.</i> Hans ..... 181 Nina ..... 178	<b>Bergeske Dampskibsselskab, Det.</b> <i>Bergen, Norway.</i> s. Capella ..... 100 s. Clacton ..... 100 s. Frøstholm ..... 100 s. James Lee ..... 100 s. J. J. van den ..... 100 s. J. J. van den ..... 100 s. K. van den ..... 100 s. M. van den ..... 100 s. N. van den ..... 100 s. O. van den ..... 100 s. P. van den ..... 100 s. R. van den ..... 100 s. S. van den ..... 100 s. T. van den ..... 100 s. U. van den ..... 100 s. V. van den ..... 100 s. W. van den ..... 100 s. X. van den ..... 100 s. Y. van den ..... 100 s. Z. van den ..... 100	<b>Bergfors, C. G.,</b> <i>Gefle, Sweden.</i>
<b>Belmarço, Manoel J.,</b> <i>Santos, Brazil.</i> Maria Belmarço ..... 303 Stella Belmarço ..... 538	<b>Benjamin, P. K.,</b> <i>New York, U.S.</i> J. S. Terry ..... 118	<b>Benvenuto, Antonio,</b> <i>Quinto al Mare, Genoa, Italy.</i> Lazzaro ..... 1240	<b>Bergström, L.,</b> <i>Drammen, Norway.</i> Moringen ..... 114	<b>Bergfors, C. G.,</b> <i>Gefle, Sweden.</i>
<b>Beltzo, B.,</b> <i>Syra, Greece.</i> Mori ..... 297	<b>Bennasar, M.,</b> <i>Majorca.</i> San Rafael ..... 297	<b>Bergström, M. A.,</b> <i>Arholma, Sweden.</i> Carl Tieda ..... 114	<b>Bergström, M. B.,</b> <i>Helstingborg, Sweden.</i> Atlanta ..... 114	<b>Bergfors, C. G.,</b> <i>Gefle, Sweden.</i>

<p>et, J. J. F., Helsingborg, Sweden. Net Tons 184</p>	<p>Berntsson, S., Tofta, Kåreholmen, Sweden. Net Tons 184</p>	<p>Bertolotto, Michele Luigi, &amp; F. Schiapacasse (M. L. BERTOLOTTI—MANAGER). Camogli, Italy. Net Tons 494</p>	<p>Bessey &amp; Palmer, Ltd., Great Yarmouth. Net Tons 203 203 117 126 228 200 172 197 190 190 20</p>	<p>Beven, A. (Mlle.), Nantes, France. Net Tons 139</p>
<p>Berlin Mills Co., 101, Commercial Street, Portland, Maine, U.S. Henry May ..... 190 Matthew Vassar, Jun. .... 116</p>	<p>Berreteaga, M., &amp; Co., Tabasco, Mexico. s. Tabasqueno ..... 202</p>	<p>Bertolotto, Virginia, (Sigra.), Via al Boschetto, Camogli, Italy. Michele B. .... 655</p>	<p>Bertha ..... 203 Charles ..... 190 Eagle ..... 117 Enterprise ..... 168 Hannah ..... 97 Haro Bell ..... 203 Helen Marshall ..... 117 Mary ..... 126 Messenger ..... 228 Olinda ..... 200 Parthena ..... 172 Symbol ..... 197 Willemina ..... 190 William ..... 190 William Crow ..... 20</p>	<p>Egalité ..... 139</p>
<p>Berlin, O., Gothenburg, Sweden. Net Tons 382</p>	<p>Berrum, O., Christiania, Norway. Net Tons 160</p>	<p>Bertolotto, V., Genoa, Italy. Amelia ..... 572</p>	<p>Best, John, 21a, Duke Street, Edinburgh. s. Mountjoy ..... 196</p>	<p>Beverino, Pietro, fu G. B., Piazza Brignole No. 1 Int. 9, Genoa, Italy. Glo. Batta. Beverino ..... 1187 Margherita ..... 1138</p>
<p>Bernard, Havre, France. Marguerite ..... 371</p>	<p>Berry, J. W., Machias Maine, U.S. Decorra ..... 157</p>	<p>Bertoluce, M., Manila, Philippine Islands. Colon ..... 212</p>	<p>Best, John P., &amp; Co., Place Verte 36 &amp; 37, Antwerp, Belgium. s. John P. Best ..... 1381</p>	<p>Beyermann, A., &amp; Co., Windau, Russia. Berwite ..... 167</p>
<p>Bernardtsson, R. A., Säbba, Torps sn. Bohuslän, Sweden. Thorgny ..... 297</p>	<p>Bertamino, A., Genoa, Italy. I Due Amici ..... 119</p>	<p>Bertorello, A. &amp; G., Via Cristoforo Colombo, Sampierdarena, Italy. Cesare Augusto ..... 150</p>	<p>Best, Thomas Gardiner, Old Castle Buildings, Liverpool. s. Herbert ..... 67</p>	<p>Beynon, Thomas, &amp; Co., Ltd., Newport, Mon. s. Celynen ..... 931 s. Thomas Coats ..... 687</p>
<p>Berne, M. M., &amp; Co., Baku, Russia. Fouschkin ..... 852</p>	<p>Bertelsen, K. S., Stavanger, Norway. Constant ..... 262 Fryd ..... 199 Glimt ..... 386 Ökonom ..... 294 Perlen ..... 283 Solgran ..... 336 Vanadis ..... 724</p>	<p>Bervley, R., Fortuna ..... 130</p>	<p>Best, Thomas Gardiner, Old Castle Buildings, Liverpool. s. Herbert ..... 67</p>	<p>Beynon, Thomas, &amp; Co., Ltd., Newport, Mon. s. Celynen ..... 931 s. Thomas Coats ..... 687</p>
<p>Berneaud, A. F., Para, Brazil. Botelho ..... 283 Cidade do Para ..... 281 City of Quebec ..... 708 Elias ..... 397 Rio Affua ..... 313 Rio Aquary ..... 278 Rio Ituxy ..... 115 Rio Machados ..... 281 Rio Paris ..... 291 Rio Xapury ..... 170</p>	<p>Berthier &amp; Ducasse, Noumea, New Caledonia. s. Cagou ..... 78</p>	<p>Besse, Alden, Wareham, Mass., U.S. Jesse Murdock ..... 342 John A. Beckerman ..... 461</p>	<p>Beswick, R. J., Milford, Del., U.S. May &amp; Anna Beswick ..... 142 Sally Funnell Beswick ..... 119</p>	<p>Beyts, N. H., Suez. (Red Sea Steam Ship Co., Ltd., 109, Fenchurch Street, London, E.C.) s. Southend ..... 196</p>
<p>Berner Brödrene, Stavanger, Norway. Telefon ..... 711 Telegraf ..... 397</p>	<p>Berti, Francesco, Via Strozzi, No. 10, Leghorn, Italy. Evarista ..... 221</p>	<p>Besse, W. H., New Bedford, Mass., U.S. George S. Homer ..... 1267 Gerard C. Tobey ..... 1390 Guy C. Goss ..... 1524 Henry Failing ..... 1899 Hustler ..... 639 Jersey Belle ..... 1274 Ocean Belle ..... 1406 Olympic ..... 1402 William J. Rotch ..... 1664 Western Belle ..... 1072</p>	<p>Bethell, Albert E., Nassau, N.P. Mallorca ..... 129</p>	<p>Bezzi, Haggi Mehmet, Scutari, Albania. Caval Marino ..... 130 Leone del Mare ..... 463 Pervasi Bahri ..... 107 Zeitunie Bilali ..... 353</p>
<p>Berner, Jörgen, jr., Stavanger, Norway. Dronning Sophie ..... 156 Meta ..... 279 Meta ..... 297 Velo ..... 560</p>	<p>Berling, J. B., Riga, Russia. Fortuna ..... 206</p>	<p>Besse, W. S., New York, U.S. Forest Belle ..... 1271</p>	<p>Bethell, C., &amp; Co., 22, Billiter Street, London, E.C. Septa ..... 659 West Australian ..... 545 (West Australian Steam Navigation Co., Ltd.) s. Australind ..... 554</p>	<p>Bianchi, Bastia, Corsica. Christopho ..... 138</p>
<p>Berners, S., Söner, Stavanger, Norway. Ferda ..... 596 Professor Nordenskjöld ..... 421</p>	<p>Berling, J. &amp; R., &amp; D. Stahl, Raja, Talsen, Kurland, Russia. Alexander ..... 287</p>	<p>Bessenay, Marseilles, France. President Thiers ..... 353</p>	<p>Bettum, Chr., Holmestrand, Norway. Rio ..... 133 Taher ..... 347</p>	<p>Bianchi, Angelo, fu M., Via Orffici No. 9, Genoa, Italy. s. Buenos Ayres ..... 1128</p>
<p>Bernet, John, Rockland, Maine, U.S. James L. Maloy ..... 147</p>	<p>Bertollo, Giuseppe, Via Roma No. 10, Genoa, Italy. Concordia ..... 1199</p>	<p>Bessey &amp; Palmer, Ltd., Great Yarmouth. Adolph Friedrich ..... 197 Carl ..... 157 Charles Kahl ..... 329 Hedwig Siebe ..... 356</p>	<p>Bettum, Chr., Holmestrand, Norway. Rio ..... 133 Taher ..... 347</p>	<p>Bianchi, G., &amp; Heirs of J. Demarchi, Valparaiso. Teresa Bianchi ..... 551</p>
<p>Berntsson, B., Gothenburg, Sweden. Olaus ..... 177</p>	<p>Bertollo &amp; Vaccaro, 10, Via Roma, Genoa, Italy. s. Concordia ..... 1362 Giuseppe ..... 1192</p>	<p>Bessey &amp; Palmer, Ltd., Great Yarmouth. Madeleine ..... 155 Sangler ..... 156 Speranza ..... 118</p>	<p>Bettum, Chr., Holmestrand, Norway. Rio ..... 133 Taher ..... 347</p>	<p>Bianchi, Gabrielle, Lavagna, Italy. Caterina Bianchi ..... 812</p>
<p>Berntsson, Joh., Kajlanda, Bohuslän, Sweden. Agnes ..... 184 Selma ..... 239</p>	<p>Bertolotto, F., &amp; A. Valle, Via Garibaldi No. 53, Camogli, Italy. Lilly G. .... 547</p>	<p>Bessey &amp; Palmer, Ltd., Great Yarmouth. Madeleine ..... 155 Sangler ..... 156 Speranza ..... 118</p>	<p>Bettum, Chr., Holmestrand, Norway. Rio ..... 133 Taher ..... 347</p>	<p>Bianchi, Salv., fu L., Chiavari, Italy. Geronima Bianchi ..... 646</p>
<p>Berntsson, P. A., Sjögen, Bohuslän, Sweden. Net Tons 61</p>	<p>Bertolotto, Filippo, fu P., Via al Boschetto, Camogli, Italy. Filippo ..... 749</p>	<p>Bessey &amp; Palmer, Ltd., Great Yarmouth. Madeleine ..... 155 Sangler ..... 156 Speranza ..... 118</p>	<p>Bettum, Chr., Holmestrand, Norway. Rio ..... 133 Taher ..... 347</p>	<p>Bibby Bros. &amp; Co., 26, Chapel Street, Liverpool. (Bibby Steam Ship Co., Ltd.) s. Cheshire ..... 3663 s. Lancashire ..... 3744 s. Shropshire ..... 3874 s. Staffordshire ..... 3851 s. Yorkshire ..... 3749</p>
<p>Berntsson, P. A., Sjögen, Bohuslän, Sweden. Net Tons 61</p>	<p>Bertolotto, Gregorio, Piazza Paolo Danove, 19, Genoa, Italy. Gregorio ..... 896 Rosalba ..... 403</p>	<p>Bessey &amp; Palmer, Ltd., Great Yarmouth. Madeleine ..... 155 Sangler ..... 156 Speranza ..... 118</p>	<p>Bettum, Chr., Holmestrand, Norway. Rio ..... 133 Taher ..... 347</p>	<p>Bibby, Frank, Hardtücke Grange, Shretesbury. s. Jason ..... 196</p>
<p>Berntsson, P. A., Sjögen, Bohuslän, Sweden. Net Tons 61</p>	<p>Bertolotto, Gregorio, Piazza Paolo Danove, 19, Genoa, Italy. Gregorio ..... 896 Rosalba ..... 403</p>	<p>Bessey &amp; Palmer, Ltd., Great Yarmouth. Madeleine ..... 155 Sangler ..... 156 Speranza ..... 118</p>	<p>Bettum, Chr., Holmestrand, Norway. Rio ..... 133 Taher ..... 347</p>	<p>Bibby, J., &amp; Sons, Exchange Chambers, Liverpool. James Bibby ..... 100</p>

s. signifies Steamer.

<b>Bibby, Thomas,</b> <i>Phoenix Chambers, Pitt Street, Sydney, N.S.W.</i> Net Tons Norman ..... 99	<b>Bilstad, Johan,</b> <i>Egersund, Norway.</i> Net Tons Egersund ..... 128 Loining ..... 200 Ocon ..... 271	<b>Birdsall, Amos,</b> <i>Toms River, New Jersey, U.S.</i> Net Tons Agnes Manning ..... 249 John B. Manning ..... 131	<b>Bischoff, L.,</b> <i>Valdivia, Chili</i> (Armadores de Valdivia.) Net Tons Valdivia ..... 588 Villa Rica ..... 184	<b>Bjordam, O. Th.,</b> <i>Spre, pr. Christiania, Norway</i> (Acties Achilles.) Net Achille ..... Aida ..... Agathe ..... Astoria ..... Christiania (1917) ..... Christiania ..... Elisabeth ..... Eriksberg ..... Eriksberg ..... Eriksberg ..... Flora ..... (Acties "Achilles") ..... Isachsen ..... Isøyen .....
<b>Bibeau, Ida,</b> <i>Notre Dame de Pierreville, Yamaska, Quebec.</i> General ..... 116	<b>Bily, F.,</b> <i>St. Sultac, France.</i> Boieldieu ..... 186	<b>Birdsall, Jacob H.,</b> <i>Waretown, New Jersey, U.S.</i> Emelie E. Birdsall ..... 467	<b>Bischoffshausen, G. von,</b> <i>Valparaiso, Chili.</i> Victoria ..... 404	
<b>Bickford, Louis H.,</b> <i>Dresden Mills, Maine, U.S.</i> D. L. Sturgis ..... 129	<b>Bindeman, Edwin,</b> <i>St. Petersburg, Russia.</i> Ratis ..... 545	<b>Birdsall, Samuel E.,</b> <i>203, West Street, New York, U.S.</i> Mattie Newman ..... 307 Sarah & Lucy ..... 210 T. Harris Kirk ..... 250 T. Morris Perot ..... 226	<b>Biseau &amp; Mitchell,</b> <i>Para, Brazil.</i> Munturucus ..... 93	<b>Björkegren, J. D.,</b> <i>Cimbrishamn, Sweden.</i> Anna ..... Augusta ..... Catharina ..... Elisabeth ..... Eva ..... Gerda ..... Gustaf ..... Hjalmar ..... Ingemar ..... Johan ..... Larsen Maria ..... Saga ..... Signe ..... Valborg ..... Yveta ..... Yveta ..... Victoria ..... Victoria ..... Wakefield .....
<b>Bideford &amp; Bristol S. S. Co.,</b> Ltd., <i>Bideford.</i> Devonla ..... 29	<b>Bing, C.,</b> <i>Christiania, Norway.</i> (Actieselskabet "Det Norske Bjergnings og Dykkercompagni.") Brest ..... 74	<b>Birkeland, A.,</b> <i>Egersund, Norway.</i> Actie ..... 528 Egersund ..... 347	<b>Bishop, Robert K.,</b> <i>St. John's, N.F.L.</i> Clutha ..... 244 Phyllis ..... 109	
<b>Biedenweg, F.,</b> <i>Gutzkowstrasse No. 32, Greifswald, Germany.</i> Charlotte & Anna ..... 414	<b>Binicos, D.,</b> <i>Syra, Greece.</i> Panagia Laloniassa ..... 237	<b>Birkeland, B.,</b> <i>Lillesand, Norway.</i> Glimt ..... 677 Skjald ..... 441	<b>Bismark Linie.</b> <i>See C. E. GOLTERMANN, SUCCESSORS.</i>	
<b>Bielich, M. S.,</b> <i>Trieste, Austria.</i> s. Klomp ..... 1244 Scipan ..... 973	<b>Binnaka Nobushige,</b> <i>Gochome Nakanoshima Kitaku, Osaka, Japan.</i> s. Ginsetsu Maru No. 1 ..... 77 s. Sanko Maru No. 2 ..... 100	<b>Birkenhead, Municipal Corporation of,</b> <i>Woodside Ferry, Birkenhead.</i> s. Bebbington ..... 196 s. Birkenhead ..... 75 s. Cheshire ..... 43 s. Morsey ..... 20 s. Okeana ..... 51 s. Transmere ..... 82 s. Wirral ..... 20	<b>Bisson, Daniel, jun.,</b> <i>Les Fougères, St. John's, Jersey.</i> Snowdrop ..... 149	
<b>Biggart &amp; Fulton,</b> <i>7, Royal Bank Place, Glasgow.</i> s. Craighorn ..... 1948 s. Craiglee ..... 1233	<b>Biörn, Henrich, jun.,</b> <i>Kragerø, Norway.</i> Aelius ..... 549 Dæm ..... 237 Ekspedit ..... 307 Hwaathia ..... 1496 Holden ..... 718 Kaistad ..... 482 Kong Oscar II. ..... 810 Kragerø ..... 509 Passat partout ..... 514 Posselion ..... 544 Ursus Minor ..... 605	<b>Birkenhead Shipping Co.,</b> Ltd., <i>16, Brunswick Street, Liverpool.</i> <i>See DAVID MACIVER &amp; CO.</i>	<b>Bisson, John,</b> <i>Penryn, Cornwall.</i> Hebe ..... 220 Red Rose ..... 145	<b>Björkegren, L. J., &amp; Co.,</b> <i>Cimbrishamn, Sweden.</i> Sirius .....
<b>Bigland, Amos,</b> <i>New York, U.S.</i> s. Tubal Cain ..... 196	<b>Biörnstad, Brödrene,</b> <i>Sarpsborg, Norway.</i> Glommen ..... 298 s. Huldra ..... 637 Maren ..... 1465 Mønstre ..... 1017 Rødtun ..... 667 s. Sarp ..... 390	<b>Birknes, T.,</b> <i>Lillesand, Norway.</i> Eltezer ..... 660	<b>Bittencourt, L. de M.,</b> <i>Para, Brazil.</i> s. Portel ..... 87	<b>Björklund, A. P.,</b> <i>Karlstad, Sweden.</i> s. Delfin .....
<b>Bigland, E., &amp; Co.,</b> <i>7, East India Avenue, London, E.C.</i> (Cuban Steamship Co., Ltd.) s. Cayo Blanco ..... 1737 s. Cayo Mono ..... 1751 s. Cayo Romano ..... 1735	<b>Birabén, P., &amp; Fils,</b> <i>23, Rue Anson, Bordeaux, France.</i> s. Pierre-Paul ..... 156	<b>Birknes, T.,</b> <i>Lillesand, Norway.</i> Eltezer ..... 660	<b>Bjærkö, Olaf Olsen,</b> <i>Nøtterø, Norway.</i> Venus ..... 268	<b>Björkman, J. F.,</b> <i>Fingö, Örgt, Sweden.</i> Amelie .....
<b>Bignou, J. E., &amp; Co.,</b> <i>Brunswick, Ga., U.S.</i> s. Dauntless ..... 77	<b>Birch, P. C.,</b> <i>Tantakan, British North Borneo.</i> (Sabah Steamship Co., Ltd.) s. Labuan ..... 121	<b>Birt, G. H. D.,</b> <i>Milford Haven.</i> s. Amroth Castle ..... s. Lawrenny Castle ..... s. Manorbler Castle ..... s. Pembroke Castle ..... s. Picton Castle ..... 57 s. Tenby Castle ..... (Castle Steam Trawlers, Ltd.) s. Benton Castle ..... 38 s. Carew Castle ..... 50 s. Dale Castle ..... 57 s. Upton Castle ..... 49	<b>Bjærtness, O.,</b> <i>Holmestrand, Norway.</i> Elida ..... 225 Felicie ..... 239 Felix ..... 172 Neptun ..... 589	<b>Björkman, S. P.,</b> <i>Fingö, Östergötland, Sweden.</i> Familjen .....
<b>Bilali, Abdul,</b> <i>Scutari, Albania.</i> Bilalina ..... 443	<b>Birabén, P., &amp; Fils,</b> <i>23, Rue Anson, Bordeaux, France.</i> s. Pierre-Paul ..... 156	<b>Birt, G. H. D.,</b> <i>Milford Haven.</i> s. Amroth Castle ..... s. Lawrenny Castle ..... s. Manorbler Castle ..... s. Pembroke Castle ..... s. Picton Castle ..... 57 s. Tenby Castle ..... (Castle Steam Trawlers, Ltd.) s. Benton Castle ..... 38 s. Carew Castle ..... 50 s. Dale Castle ..... 57 s. Upton Castle ..... 49	<b>Bjerk, O. W.,</b> <i>Stavanger, Norway.</i> Agat ..... 157	<b>Björkroos, K. F.,</b> <i>Nystad, Finland.</i> Emmy .....
<b>Bilbrough, A., &amp; Co.,</b> <i>23, Rood Lane, London, E.C.</i> North Star ..... 2627 Old Kensington ..... 1777	<b>Birch, P. C.,</b> <i>Tantakan, British North Borneo.</i> (Sabah Steamship Co., Ltd.) s. Labuan ..... 121	<b>Birknes, T.,</b> <i>Lillesand, Norway.</i> Eltezer ..... 660	<b>Bjerkhoel, A.,</b> <i>Namsos, Norway.</i> Axel ..... 190 (Namsos Dampskibsselskab) s. Nauma ..... 85	<b>"Björn," Aktieselskabet,</b> Carl Johans Gade, <i>18, Christiania, Norway.</i> <i>See AXEL SCH. HANSEN.</i>
<b>Bilali Jussuf, &amp; Sul Fani &amp; Hafiz Bilali,</b> <i>Scutari, Albania.</i> Buena Sorte ..... 389	<b>Birabén, P., &amp; Fils,</b> <i>23, Rue Anson, Bordeaux, France.</i> s. Pierre-Paul ..... 156	<b>Birknes, T.,</b> <i>Lillesand, Norway.</i> Eltezer ..... 660	<b>Bjertnæs, Erik,</b> <i>Solhaug, Christiania, Norway.</i> Lacertha ..... 321	<b>Björnstad, Carl,</b> <i>Moss, Norway.</i> Semaria .....
<b>Billings, G. E.,</b> <i>San Francisco, Cal., U.S.</i> W. H. Talbot ..... 743	<b>Bird Bros.,</b> <i>St. Sampson's, Guernsey.</i> Sarala ..... 57	<b>Birknes, T.,</b> <i>Lillesand, Norway.</i> Eltezer ..... 660	<b>Bjertnæs, Erik,</b> <i>Solhaug, Christiania, Norway.</i> Lacertha ..... 321	<b>Black, Alexander,</b> <i>Dorchester, N.B.</i> Alexander Black .....
<b>"Billiton" Maatschappij,</b> (A. van Kappen), <i>'s Gravenhage, Holland.</i> s. Billiton ..... s. Karang ..... 207	<b>Bird, A. J., &amp; Co.,</b> <i>Rockland, Maine, U.S.</i> Ada Ames ..... 190 Sardinian ..... 119	<b>Birknes, T.,</b> <i>Lillesand, Norway.</i> Eltezer ..... 660	<b>Bjertnæs, Erik,</b> <i>Solhaug, Christiania, Norway.</i> Lacertha ..... 321	<b>Black, Cowen &amp; Co.,</b> <i>9, Queen Street, Newcastle-on-Tyne</i> s. NOVOCASTRI ..... (Bluecoat Steam Ship Co., Ltd.) s. Palma .....
<b>Birdsall, A., jun.,</b> <i>On board.</i> J. Holmes Birdsall ..... 1369	<b>Bird, A. J., &amp; Co.,</b> <i>Rockland, Maine, U.S.</i> S. M. Bird ..... 491	<b>Birknes, T.,</b> <i>Lillesand, Norway.</i> Eltezer ..... 660	<b>Bjertnæs, Erik,</b> <i>Solhaug, Christiania, Norway.</i> Lacertha ..... 321	<b>Black Diamond Steamship Co. of Montreal, Limited,</b> <i>Montreal, Canada.</i> <i>See KINGMAN, BROWN &amp; CO.</i>

<b>Black &amp; Diamond Transportation Co.,</b> 25, Broadway, New York, U.S. See CAMPBELL & CO.	<b>Blades, Robert,</b> 90, Commercial Road, Hull. Net Tons s. Pacific ..... 26	<b>Blanco &amp; Co.,</b> Llanes, Spain. Net Tons s. Rosario ..... 66	<b>Bliss, James, &amp; Co.,</b> Boston, Mass., U.S. Net Tons Lester S. Andrews ..... 399 Robert F. Landin ..... 397	<b>Board of Administration of Egyptian Railways &amp; Telegraphs of the Port of Alexandria,</b> Cairo, Egypt. Net Tons s. Teir el Mina ..... 19
<b>Black, Felix,</b> Wellington, N.Z. Net Tons Terranova ..... 199	<b>Blades, W. B.,</b> New Bern, N.C., U.S. Ivy Blades ..... 223	<b>Bland, Elliott,</b> Brisbane, Queensland. s. Alexandra ..... 498 s. Leichardt ..... 459	<b>Bliss, James F.,</b> 328, Atlantic Avenue, Boston, Mass., U.S. Olive Pecker ..... 746 R. Bowers ..... 374	<b>Board of Trade,</b> Whitehall Gardens, London. s. Aid ..... 33 s. Richmond ..... 176
<b>Black, I. C.,</b> Marstal, Denmark. H. A. Friis ..... 100	<b>Blaes, J. O.,</b> Dragør, Denmark. Johanne Emille ..... 206	<b>Bland, M. H., &amp; Co., Ltd.,</b> (Gibel Line.) Irish Tonn, Gibraltar. s. Gibel Musa ..... 180 s. Gibel-Tarik ..... 123 s. Hercules ..... 53	<b>Bliziotis, L.,</b> Gataxidi, Greece. Omonia ..... 175	<b>Boardman &amp; Blaisdel,</b> New York, U.S. Mary C. Stuart ..... 193
<b>Black, John, &amp; Co.,</b> 1, Bank Street, Leith. s. Nicosian ..... 1044 s. Prior ..... 811 s. Sicilian ..... 811	<b>Blair &amp; Co.,</b> Maritime Buildings, Newcastle-on-Tyne. s. Kilmorack ..... 1541 s. Kilsyth ..... 1356	<b>Blandy, Bros., &amp; Co.,</b> Funchal, Madeira. s. Gavião ..... 100	<b>Blohm &amp; Voss,</b> Hamburg, Germany. s. Alida ..... 558	<b>Boardman Bros.,</b> Calais, Maine, U.S. Louisa A. Boardman ..... 107 Maggie Todd ..... 129 Sarah A. Reed ..... 112 Seth M. Todd ..... 163
<b>Black, P. B.,</b> 19, Jerthingham Road, New Cross, London, S.E. Lord of the Isles ..... 106	<b>Blair, Samuel,</b> 3, California St., San Francisco, U.S. Oriental ..... 1551 s. Rival ..... 203 Two Brothers ..... 1263 Yosemite ..... 1041	<b>Blanquer, Señora Viuda de S.,</b> Valencia, Spain. María Orero ..... 334	<b>Blom, C.,</b> Nystad, Finland. Capella ..... 282 Tre Syskon ..... 677	<b>Boay, J., &amp; J. C. Hedley,</b> 71, Alma Street, Newport, Mon. s. Sea Fisher ..... 3
<b>Black Sea and Danube Steam Navigation Co.,</b> Odessa, Russia. Bessarabets ..... 163 Bulgaria ..... 339 Count Ignatieff ..... 61 Fürst Gagarin ..... 618 Ismaïl ..... 246 Romania ..... 61 Russ ..... 389	<b>Blair, W., &amp; Co.,</b> 45, Renfield Street, Glasgow. Carrizal ..... 550 Marjory Glen ..... 1013 Montgomery Castle ..... 871	<b>Blauvelt, Aaron W.,</b> Tusket, N.S. Annie G. ..... 100	<b>Blom, F. E.,</b> Norrköping, Sweden. s. Skärgården ..... 100	<b>Bodden, Wm. C.,</b> Grand Cayman, W. Indies. Mary E. Nason ..... 125
<b>Black, W. A.,</b> Hedges, N.S. s. Janet ..... 677 s. Margaret ..... 155 s. Mary ..... 267	<b>Blais, Joseph,</b> Berthier, co. Montmagay, Canada. Stadacona ..... 132	<b>Blauvelt, J.,</b> New York, U.S. s. Chrystenah ..... 418	<b>Blom, Olaf,</b> Nystad, Finland. Usko ..... 449	<b>Bodén, C. M.,</b> Lefvar, Nordmaling, Sweden. Aurora ..... 532 Carl v. Döbeln ..... 430 P. Wikstrom, Junior ..... 695
<b>Black, W. W.,</b> 112, Grey Street, North Shields. s. Elnetra (gross) ..... 57	<b>Blaisdell, Isaiah,</b> Ellsworth, Maine, U.S. David Faust ..... 177 Victory ..... 107	<b>Blaxland, William T.,</b> Deal, Kent. Mary Ann ..... 301	<b>Blomberg, K. E.,</b> Åbo, Finland. Ahti ..... 338	<b>Bodén, J. F.,</b> Lilla Edet, Elfsborgs län, Sweden. s. Felix ..... 114 s. Upperud ..... 132
<b>Black, W. W.,</b> 112, Grey Street, North Shields. s. Elnetra (gross) ..... 57	<b>Blake, E. P.,</b> Hadlock, Washington, U.S. Guardian ..... 1031 J. M. Griffith ..... 529 Retriever ..... 471	<b>Blaydon &amp; London Steam Ship Co., Lim.,</b> Blaydon-on-Tyne. s. Elder ..... 130	<b>Blomqvist, A. W.,</b> Kimito, Finland. Primus ..... 228	<b>Bodö Dampbaadlag,</b> (Manager, H. I. Udhang), Bodö, Norway. s. Bodö ..... 59
<b>Black, W. W.,</b> 112, Grey Street, North Shields. s. Elnetra (gross) ..... 57	<b>Blake, Mark W.,</b> Sea View Avenue, Bridgeport, Ct., U.S. P. T. Barnum ..... 634	<b>Blekinge Ångbåts Atkiefbolag,</b> Karlshamn, Sweden. See F. A. HAGMS.	<b>Bluff Harbour Board,</b> Campbelltown, Bluff Harbour, N.Z. s. Awarua ..... 100	<b>Bodosaki, Tijari Dje-wairdji oglou, &amp; Co.,</b> Constantinople, Turkey. Filios ..... 535
<b>Black, W. W.,</b> 112, Grey Street, North Shields. s. Elnetra (gross) ..... 57	<b>Blake, P. S.,</b> Parrsboro', N.S. Ava ..... 100	<b>Blethyn, Charles,</b> Milford Haven. s. Doria ..... 100	<b>Blues, Thomas S., &amp; Co.,</b> 56B, Winchester Street East, South Shields. Ella ..... 672 s. Esk ..... 447 s. Rosa ..... 578	<b>Body, J. E.,</b> New York, U.S. Eugene A. Reed ..... 177
<b>Black, W. W.,</b> 112, Grey Street, North Shields. s. Elnetra (gross) ..... 57	<b>Blakstad, Holta &amp; Co.,</b> Skien, Norway. Achilles ..... 455 A. Augustinus ..... 474 Emil Stang ..... 878 Louisa ..... 154 s. Skien ..... 118	<b>Blethyn, Cole &amp; Wales, Jun.,</b> 17, Charles Street, Milford Haven. s. Triton ..... 56	<b>Blum, Leon,</b> 201-203, California Street, San Francisco, U.S. s. Jeanette ..... 218 s. Karluk ..... 245	<b>Bøe, A.,</b> Egersund, Norway. Stamboul ..... 1167 Vision ..... 680
<b>Black, W. W.,</b> 112, Grey Street, North Shields. s. Elnetra (gross) ..... 57	<b>Blampied, G.,</b> 7, Elizabeth Place, St. Heliers, Jersey. Emma Louise ..... 70	<b>Blezzo, D.,</b> Syra, Greece. Panagia Maltesa ..... 167	<b>Blumer, John, &amp; Co.,</b> North Dock Shipbuilding Yard, Sunderland. s. Centurion ..... 1233 s. Primula ..... 744	<b>Boe, Chr. Th.,</b> Arendal, Norway. Alert ..... 543 Cito ..... 473 Disponent ..... 487 Gimle ..... 340 Insula Capri ..... 379 Liburna ..... 467 Marie ..... 414 Pomona ..... 406 Royal ..... 638 s. Truma ..... 979 Vingolf ..... 379
<b>Black, W. W.,</b> 112, Grey Street, North Shields. s. Elnetra (gross) ..... 57	<b>Blanchard &amp; Co.,</b> 24, Rue du Coy, Marseilles, France. Jeanne & Berthe ..... 118 Marie Rose ..... 108	<b>Blidberg, D. P. R.,</b> Gothenburg, Sweden. Solon ..... 215	<b>Blyth, John, &amp; Co.,</b> 8, Great Winchester Street, London, E.C.; and at Melbourne, Victoria. Albertine ..... 1504	<b>Boero, Laura Bagnasco, Vedova,</b> Nervi, Italy. Laura B. ..... 647
<b>Black, W. W.,</b> 112, Grey Street, North Shields. s. Elnetra (gross) ..... 57	<b>Blanchard &amp; Co.,</b> 24, Rue du Coy, Marseilles, France. Jeanne & Berthe ..... 118 Marie Rose ..... 108	<b>Bliss, F. E.,</b> Dock House, Billiter Street, London, E.C. s. Chesapeake ..... 2925 s. Delaware ..... 2469 s. Lackawanna ..... 2468 s. Manhattan ..... 2183 s. Potomac ..... 2472 s. Weehawken ..... 2101	<b>Blyth Steam Tug Co.,</b> Plessey Road, Blyth, Northumberland. s. Bothal ..... 14 s. George Peabody ..... 21	

<b>Boery, M.,</b> <i>Rd. du Musée, 46, Marseilles, France.</i> <i>Net Tonn</i> Fernand Marguerite ..... 311	<b>Bollo, Rosa, fu Gio. Batta.</b> (Sagra ), <i>c/o Sagra Rosa Martini, Piazza Nuova,            Camogli, Italy.</i> <i>Net Tonn</i> Ida ..... 323	<b>Bondicos, M.,</b> <i>Sagra, Greece.</i> <i>Net Tonn</i> ..... 226	<b>Booth, A., &amp; Co.,</b> <i>14, Castle Street, Liverpool,            (Booth Steam Ship Co., Ltd.)</i> <i>Net Tonn</i> s. Anselm ..... 288 s. Anselm ..... 128 s. Anselm ..... 784 s. Anselm ..... 1884 s. Anselm ..... 2884 s. Anselm ..... 1878 s. Anselm ..... 1884 s. Anselm ..... 1884 s. Anselm ..... 1884 s. Anselm ..... 1884 s. Anselm ..... 1884	<b>Bordes, H., &amp; Co.,</b> <i>Bordeaux, France.</i> (Nouvelle Bordelaise de s. Chateau Loubet
<b>Boery, P., &amp; L. Roger,</b> <i>Marseilles, France.</i> Vervalde ..... 469	<b>Bolméer, I. A. T.,</b> <i>Helsingborg, Sweden.</i> Fortuna ..... 287	<b>Bonet, A. Oliver,</b> <i>Palma, Majorca.</i> Faco ..... 143	<b>Booth Bros.,</b> <i>Boston, Mass., U.S.</i> s. Panuco ..... 96	<b>Borelli, F.,</b> <i>Naples, Italy.</i> Torcina P. ....
<b>Boey Ah Ooey,</b> <i>Penang.</i> s. Canton ..... 97 s. Porto ..... 133	<b>Bolte, Gerd.,</b> <i>Elsfleth, Germany.</i> Magdal ..... 965 Oleson ..... 791 Stora ..... 1788 Triton ..... 729	<b>Bonicelli, P. G.,</b> <i>Marseilles, France.</i> Marselle .....	<b>Booth, John R.,</b> <i>Ottawa, Canada.</i> s. Booth ..... 194	<b>Boreyschi &amp; Maximovi,</b> <i>Libau, Russia.</i> s. Anna .....
<b>Bogaardt, T. C.,</b> <i>Singapore.</i> s. Carolina Johanna ..... 197 s. Kustas ..... 226 s. Zwemla ..... 294	<b>Bolton, Frederic, &amp; Co.,</b> <i>89, Bishopsgate Street, London, E.C.            (Bolton Steam Shipping Co., Ltd.)</i> s. Raphael ..... 1177 s. Rombrandt ..... 1152 s. Romney ..... 1763 s. Rossetti ..... 1307 s. Rubens ..... 1291 s. Ruysdael ..... 1807	<b>Bonivento, L. di G.,</b> <i>Chioggia, Italy.</i> Carmelo ..... 100	<b>Booth Steam Ship Co., Ltd.,</b> <i>See A. BOOTH &amp; CO.</i>	<b>"Borg," Acties,</b> <i>Billet, pr. Sarpsborg, Norway.            See H. JACOBSEN.</i>
<b>Bögel, H.,</b> <i>12, Sophienstrasse, St. Pauli, Hamburg,            Germany.</i> Gotha ..... 785 s. Rhaetia ..... 1222 s. Sperber ..... 617	<b>Bolton, Frederic, &amp; Co.,</b> <i>89, Bishopsgate Street, London, E.C.            (Bolton Steam Shipping Co., Ltd.)</i> s. Raphael ..... 1177 s. Rombrandt ..... 1152 s. Romney ..... 1763 s. Rossetti ..... 1307 s. Rubens ..... 1291 s. Ruysdael ..... 1807	<b>Bonmati, José,</b> <i>Santapola, Alicante, Spain.</i> Alejo ..... 117 Tres Hermanos ..... 136	<b>Booth, W.,</b> <i>New London, Connecticut, U.S.</i> Cornelius ..... 147 Hannab. Busseman ..... 126 J. V. Wellington ..... 344	<b>Borg, C. J.,</b> <i>Dragør, Denmark.</i> Orton .....
<b>Boggs, Edwin P.,</b> <i>Boston, Mass., U.S.</i> Francis Goodnow ..... 342 Thomas H. Lawrence ..... 323	<b>Bom, Chr.,</b> <i>Thurø, near Svendborg, Denmark.</i> Adonis ..... 144 Athene ..... 125 Borensenius Sank ..... 142 Casper ..... 126 Danneberg ..... 128 Estrup ..... 125 Pylla ..... 182 J. Grossund ..... 159 Kruse ..... 129 Magnet ..... 124 Newsky ..... 126	<b>Bonnell, C. P.,</b> <i>Forked River, New Jersey, U.S.</i> Lydia Middleton ..... 187	<b>Booth, John R.,</b> <i>Ottawa, Canada.</i> s. Booth ..... 194	<b>Borg, C. J.,</b> <i>Dragør, Denmark.</i> Orton .....
<b>Bögel, H.,</b> <i>12, Sophienstrasse, St. Pauli, Hamburg,            Germany.</i> Gotha ..... 785 s. Rhaetia ..... 1222 s. Sperber ..... 617	<b>Bom, P.,</b> <i>Svendborg, Denmark.</i> Astrea ..... 126	<b>Bonneterre, Vve. Botreau</b> Russel, <i>Rue de Bretagne 25, Caen, France,            Haitien</i> ..... 433	<b>Booye, Charles W.,</b> <i>Steelton Ville, New Jersey, U.S.</i> Harry C. Shepherd ..... 293	<b>Borg, C. J.,</b> <i>Dragør, Denmark.</i> Orton .....
<b>Bogwald, E.,</b> <i>Fedde, Flekkefjord, Norway.</i> Deodata ..... 162	<b>Bom, P.,</b> <i>Svendborg, Denmark.</i> Astrea ..... 126	<b>Bonnet, C. P.,</b> <i>Forked River, New Jersey, U.S.</i> Lydia Middleton ..... 187	<b>Booye, I. T.,</b> <i>Linwood, New Jersey, U.S.</i> David Baird ..... 633	<b>Borg, C. J.,</b> <i>Dragør, Denmark.</i> Orton .....
<b>Bogwald, P.,</b> <i>Fedde, Flekkefjord, Norway.</i> Rosentus ..... 532 Vinota ..... 629	<b>Bom, P.,</b> <i>Svendborg, Denmark.</i> Astrea ..... 126	<b>Bonnet, C. P.,</b> <i>Forked River, New Jersey, U.S.</i> Lydia Middleton ..... 187	<b>Booye, J. T.,</b> <i>Brooklyn, N.Y., U.S.</i> Ida C. Schoolcraft ..... 304	<b>Borg, C. J.,</b> <i>Dragør, Denmark.</i> Orton .....
<b>Bohannan, James,</b> <i>17 &amp; 19, Hopkins Place, Baltimore, U.S.</i> James B. Anderson ..... 155	<b>Bombay &amp; Persia Steam</b> Navigation Co., Ltd., <i>1, Ash Lane, Bombay.</i> s. Henry Bolckow ..... 639 s. Rosemead ..... 994 s. King Arthur ..... 1047 s. Noble ..... 969 s. Mohammad ..... 1252 s. Moshart ..... 1110 s. Mozart ..... 1176 s. Nudert ..... 1199 s. Nusert ..... 912	<b>Bonnevie, A., fu G.,</b> <i>Genoa, Italy.</i> Bernice B. .... 557	<b>Borbones, Enrique,</b> <i>Princesa 53 Pral 1º, Barcelona.</i> Asuncion ..... 543 Sebastiano ..... 344	<b>Borras, Bernardino,</b> <i>Palma, Majorca.</i> Mazagan ..... San Francisco ..... Suez ..... Virginias .....
<b>Böhme, Ernesto,</b> <i>4, Via di Mercato Vecchio, Trieste,            Austria.</i> Monte Promina ..... 165	<b>Bombay Port Trust,</b> <i>Ballard Road Offices, Bombay.</i> s. Princess ..... 29	<b>Bonsall, J. L.,</b> <i>Dover, Delaware, U.S.</i> Minnie Anna Bonsall ..... 436	<b>Borbones, Enrique,</b> <i>Princesa 53 Pral 1º, Barcelona.</i> Asuncion ..... 543 Sebastiano ..... 344	<b>Borras, Bernardino,</b> <i>Palma, Majorca.</i> Mazagan ..... San Francisco ..... Suez ..... Virginias .....
<b>Bohusslanska Kusten</b> Angbats Aktie Bolaget, <i>Uddealla, Sweden.</i> <i>See C. O. S. POSSE.</i>	<b>Bombay Steam Navigation</b> Co., <i>120, Frere Road, Bombay; and 23,            Great Winchester Street, London, E.C.            See SHEPHERD &amp; CO.</i>	<b>Bontheon, W. S.,</b> <i>Anstruther, Fifeshire.</i> Speculator ..... 141 (Crail Steam Fishing Co., Ltd.) s. East Neuk ..... 10	<b>Borbones, Enrique,</b> <i>Princesa 53 Pral 1º, Barcelona.</i> Asuncion ..... 543 Sebastiano ..... 344	<b>Borras, Bernardino,</b> <i>Palma, Majorca.</i> Mazagan ..... San Francisco ..... Suez ..... Virginias .....
<b>Boissière, F.,</b> <i>Ille Gloriette 16, Nantes, France.</i> Gipsy ..... 1447	<b>Bombay Steam Navigation</b> Co., <i>120, Frere Road, Bombay; and 23,            Great Winchester Street, London, E.C.            See SHEPHERD &amp; CO.</i>	<b>Boole, W. A.,</b> <i>219, Stewart Street, San Francisco, U.S.</i> Commodore ..... 1835 Kennebec ..... 2025 Undaunted ..... 1693	<b>Borbones, Enrique,</b> <i>Princesa 53 Pral 1º, Barcelona.</i> Asuncion ..... 543 Sebastiano ..... 344	<b>Borras, Bernardino,</b> <i>Palma, Majorca.</i> Mazagan ..... San Francisco ..... Suez ..... Virginias .....
<b>Bok, E. J., &amp; Zonen,</b> <i>Kattenburgerstraat 176, Amsterdam,            Holland.</i> George Washington ..... 1180 Magdalone ..... 1148 Neerlands Vlag ..... 771 Ymuiden ..... 696	<b>Bon Accord Slate Merchant</b> Co., Ltd., <i>Provost Blackie's Quay, Aberdeen.</i> <i>See J. F. WYNESS.</i>	<b>Boone, A.,</b> <i>Dunkirk, France.</i> Sancta Maria ..... 214	<b>Borbones, Enrique,</b> <i>Princesa 53 Pral 1º, Barcelona.</i> Asuncion ..... 543 Sebastiano ..... 344	<b>Borras, Bernardino,</b> <i>Palma, Majorca.</i> Mazagan ..... San Francisco ..... Suez ..... Virginias .....
<b>Bok Sin,</b> <i>Rioux, Dutch E. Indies.</i> s. Santwonse ..... 72	<b>Bonaventure, Louis E.,</b> <i>Lanoraie, Quebec, Canada.</i> Notre Dame de Bon Secours 152	<b>Booran Saib,</b> <i>Rangoon.</i> Curreen Bux ..... 240	<b>Borbones, Enrique,</b> <i>Princesa 53 Pral 1º, Barcelona.</i> Asuncion ..... 543 Sebastiano ..... 344	<b>Borras, Bernardino,</b> <i>Palma, Majorca.</i> Mazagan ..... San Francisco ..... Suez ..... Virginias .....
<b>Bolløren, H. C.,</b> <i>Tönsberg, Norway.</i> Onund ..... 285	<b>Boncan, Ignacio,</b> <i>Manila, Philippine Islands.</i> Libertad ..... 196 Villa de Ribadavia ..... 274	<b>Boorman, F.,</b> <i>3, Grose, Gravesend.</i> Gonsing ..... 99	<b>Borbones, Enrique,</b> <i>Princesa 53 Pral 1º, Barcelona.</i> Asuncion ..... 543 Sebastiano ..... 344	<b>Borras, Bernardino,</b> <i>Palma, Majorca.</i> Mazagan ..... San Francisco ..... Suez ..... Virginias .....

<b>Bosch, C. C. H.,</b> <i>Bremerhaven, Germany.</i> Net Tons s. <i>Albatross</i> ..... 30 s. <i>Albatross</i> ..... 53 s. <i>Albatross</i> ..... 33	<b>Bosch, T.,</b> <i>Palma, Majorca.</i> s. <i>Anton</i> ..... 237	<b>Bosch y Sastre, T.,</b> <i>Las Palmas, Canary Islands.</i> s. <i>Margarita Sintas</i> ..... 243 s. <i>Antonio</i> ..... 150 s. <i>Antonio</i> ..... 168	<b>Bosio, G. B.,</b> <i>Porto Maurizio, Italy.</i> s. <i>Costanzo Tito San Remo</i> ..... 124	<b>Bosio, G.,</b> <i>Catania, Sicily.</i> s. <i>Domenico Bosio</i> ..... 154	<b>Bosphorus Steam Navigation Co.,</b> <i>Constantinople, Turkey.</i> See CHIRKET I HAIRIE.	<b>Bosssa, J. L.,</b> <i>Montevideo, Uruguay.</i> s. <i>Montevideo</i> ..... 149	<b>Bossard, Ange, &amp; Fils,</b> <i>Bennes, Ille &amp; Vitaine, France.</i> s. <i>Capelan</i> ..... 105 s. <i>Marie Bertho</i> ..... 209	<b>Bossio &amp; Camuyrano,</b> <i>Colle Chabuco 240, Buenos Ayres, Argentine Republic.</i> s. <i>Bellarena</i> ..... 1008 s. <i>Deseado</i> ..... 173	<b>Bossut-Plichon,</b> <i>Boubaix and Dunkirk, France.</i> s. <i>Jeanne d'Arc</i> ..... 361 s. <i>Saint André</i> ..... 313 s. <i>Saint Jean</i> ..... 244	<b>Bostanjoglu, H. H.,</b> <i>Constantinople, Turkey.</i> s. <i>Ivan</i> ..... 609	<b>Boston &amp; Bangor Steam Ship Co.,</b> <i>Per 368, Atlantic Avenue, Boston, Mass., U.S.</i> s. <i>City of Bangor</i> ..... 1113 s. <i>Lowiston</i> ..... 1052 s. <i>Mount Desert</i> ..... 284 s. <i>Penobscot</i> ..... 1245 s. <i>Bookland</i> ..... 79	<b>Boston Deep Sea Fishing &amp; Ice Co., Ltd.,</b> <i>Fish Quay, Boston Dock, Boston, Lincolnshire.</i> s. <i>Benington</i> ..... 39 s. <i>Brotherhoft</i> ..... 63 s. <i>Fishtoft</i> ..... 57 s. <i>Frampton</i> ..... 52 s. <i>Freiston</i> ..... 52 s. <i>Hamland</i> ..... 75 s. <i>Hasteven</i> ..... 75 s. <i>Heron</i> ..... 57 s. <i>Overton</i> ..... 40 s. <i>Palsey</i> ..... 93 s. <i>Parwick</i> ..... 57 s. <i>Porterton</i> ..... 68 s. <i>Westeroff</i> ..... 63 s. <i>Wigham</i> ..... 93 s. <i>Wiberton</i> ..... 55
---	--	--	---	--	---	--	--	--	--	--	---	--

<b>Boston Fruit Co.</b> <i>(Manager—A. W. Preston), Long Wharf, Boston, Mass., U.S.</i> Net Tons s. <i>Bernard</i> ..... 388 s. <i>Bowdon</i> ..... 388	<b>Boston &amp; Gloucester Steamboat Co.,</b> <i>Central Wharf, Boston, Mass., U.S.</i> s. <i>Cape Ann</i> ..... 597 s. <i>City of Gloucester</i> ..... 396 s. <i>John Wise</i> ..... 169	<b>Boston &amp; Hull Steam Ship Co., Ltd.,</b> <i>180, High Street, Hull.</i> s. <i>Fox</i> ..... 78 s. <i>Shark</i> ..... 66	<b>Boston &amp; London Steam Ship Co., Ltd.,</b> <i>3, South Street, Boston.</i> s. <i>Lizzie &amp; Annie</i> ..... 63	<b>Boston &amp; Philadelphia Steam Ship Co.</b> <i>(General Manager—E. B. Sampson), 89, State Street, Boston, Mass., and 338, South Delaware Avenue, Philadelphia, U.S.</i> s. <i>Aries</i> ..... 559 s. <i>Indian</i> ..... 1133 s. <i>Norman</i> ..... 847 s. <i>Parthian</i> ..... 1090 s. <i>Saxon</i> ..... 938 s. <i>Spartan</i> ..... 1194	<b>Boston &amp; Portsmouth Steam Ship Co.,</b> <i>Boston, Mass., U.S.</i> s. <i>John Brooks</i> ..... 917	<b>Boston, Steam Trawling Co. of, Ltd.,</b> <i>Boston, Lincolnshire.</i> See W. F. BEAUMONT.	<b>Boston Steam Tug Co., Ltd.,</b> <i>The Anchorage, Boston.</i> See A. H. REID.	<b>Boston Tow Boat Co.,</b> <i>Boston, Mass., U.S.</i> s. <i>Herald</i> ..... 58 s. <i>Lone Star</i> ..... 1429 s. <i>Orion</i> ..... 1170 s. <i>Saturn</i> ..... 1817 s. <i>Underwriter</i> ..... 164	<b>Boström, F. L. O.,</b> <i>Sundsvall, Sweden.</i> s. <i>Sundsvall</i> ..... 161	<b>Botsford, W. F.,</b> <i>207, South Broadway, Los Angeles, Cal., U.S.</i> s. <i>Enoch Talbot</i> ..... 1194	<b>“Bottenhafvet,” Bergnings &amp; Dykeri Aktieb.,</b> <i>5, Banerygatan, Stockholm, Sweden.</i> s. <i>Wilton</i> ..... 1016	<b>Bottniska, Ängf. Aktieb.,</b> <i>Haparanda, Sweden.</i> See C. F. CARLSSON.
---	---	--	--	--	---	--	--	--	---	---	--	--

<b>Bottomley, Thomas,</b> <i>Smyrna, Turkey.</i> Net Tons s. <i>Edith</i> ..... 51	<b>Bouclet, L.,</b> <i>Boulogne, France.</i> s. <i>Ville de Boulogne (Gross)</i> ..... 183	<b>Boudroit, W.,</b> <i>D'Escouse, N.S.</i> s. <i>D. Grant</i> ..... 117	<b>Boudrot, Israel,</b> <i>Arichat, N.S.</i> s. <i>North America</i> ..... 119	<b>Boudrot, T. J.,</b> <i>Arichat, Cape Breton.</i> s. <i>Neva</i> ..... 191	<b>Boudrot, W.,</b> <i>Boston, Mass., U.S.</i> s. <i>Scud</i> ..... 300	<b>Boughton, David,</b> <i>Cardiff.</i> s. <i>Dodo</i> ..... 682	<b>Boughton, Napoleon,</b> <i>Neichaven, Conn., U.S.</i> s. <i>Napoleon Boughton</i> ..... 728 s. <i>William Neely</i> ..... 852 s. <i>William W. Converse</i> ..... 709	<b>Boulter, F.,</b> <i>Belville, Ontario.</i> s. <i>Saxon</i> ..... 123	<b>Boulton, H. L.,</b> <i>La Guayra, Venezuela.</i> s. <i>El Progreso</i> ..... 225	<b>Boulton, William,</b> <i>1, Barge Dock Side, Goole.</i> s. <i>Henrietta</i> ..... 73 s. <i>Swallow</i> ..... 100	<b>Bouras, G. N. &amp; D.,</b> <i>Skiathos, Greece.</i> s. <i>Nicolaos</i> ..... 142	<b>Bourdillon, E. &amp; A.,</b> <i>67, Rue St. Jacques, Marseilles, France.</i> s. <i>Marie Alfred</i> ..... 309 s. <i>Marie-Camille</i> ..... 377	<b>Bourgeois, C.,</b> <i>St. Angele, Quebec.</i> s. <i>Glacial</i> ..... 74	<b>Bourke &amp; Huntrods,</b> <i>Commercial Buildings, Station Road, Workington.</i> s. <i>Conishead</i> ..... 2404	<b>Bournemouth &amp; South Coast Steam Packets, Ltd.,</b> <i>Richmond Chambers, Bournemouth.</i> s. <i>Brodick Castle</i> ..... 134 s. <i>Lord Elgin</i> ..... 119
---	--	--	--	--	---	--	--	---	---	--	--	---	---	---	---

<b>Boustead, R.,</b> <i>Nantes, France.</i> Net Tons s. <i>Robert Boustead</i> ..... 164	<b>Bowen, Joseph A.,</b> <i>Fall River, Mass., U.S.</i> s. <i>Fanny C. Bowen</i> ..... 957 s. <i>Lizzie H. Brayton</i> ..... 1070 s. <i>William O. Snow</i> ..... 560	<b>Bowen, Leek S.,</b> <i>Port Republic, N.J., U.S.</i> s. <i>Emma D. Endicott</i> ..... 319	<b>Bowen, William,</b> <i>New Dock, Llanelly.</i> s. <i>Elliot</i> ..... 1050 s. <i>Euphrates</i> ..... 1573	<b>Bowker, Frank S.,</b> <i>Phippsburg, Maine, U.S.</i> s. <i>Henry H. Chamberlain</i> ..... 205 s. <i>William H. Davenport</i> ..... 215	<b>Bowker, T.,</b> <i>Bath, Maine, U.S.</i> s. <i>Abbie Bowker</i> ..... 182	<b>Bowlby, Calvin A.,</b> <i>Port Medway, N.S.</i> s. <i>Alert</i> ..... 229	<b>Bowman, George,</b> <i>29, Lister Street, and St. Andre's Dock, Hull.</i> s. <i>City of Wakefield</i> ..... 44 s. <i>City of Westminster</i> ..... 58 s. <i>City of Winchester</i> ..... 52	<b>Bowman, Geo. Walter,</b> <i>St. Andre's Dock, Hull.</i> s. <i>City of Exeter</i> ..... 60 s. <i>City of Gloucester</i> ..... 59	<b>Bowne, W. B.,</b> <i>Boston, Mass., U.S.</i> s. <i>Allice Holbrook</i> ..... 687 s. <i>Fortuna</i> ..... 582 s. <i>Katherine D. Perry</i> ..... 1069 s. <i>Marjorie</i> ..... 1397	<b>Bowring, C. T., &amp; Co.,</b> <i>18, Water Street, Liverpool.</i> s. <i>Aurora</i> ..... 386 s. <i>Benedick</i> ..... 1758 s. <i>Carpasian</i> ..... 270 s. <i>Cordelia</i> ..... 564 s. <i>Desdemona</i> ..... 1406 s. <i>Dunure</i> ..... 176 s. <i>Imogene</i> ..... 176 s. <i>Kite</i> ..... 190 s. <i>May Cory</i> ..... 163 s. <i>Othello</i> ..... 1450 s. <i>Vidonia</i> ..... 196 s. <i>Viola</i> ..... 595 s. <i>William</i> ..... 198
---	---	--	---	--	--	--	--	---	--	--

<b>Bowring, C. T., &amp; Co.,</b> <i>5 &amp; 6, Billiter Avenue, London, E.C.</i> (See English and American Shipping Co., Ltd.)	<b>Bowring, Edgar R.,</b> <i>St. John's, N.F.L.</i> Net Tons s. <i>Algerine</i> ..... 158 s. <i>Jane Ainslie</i> ..... 100	<b>Bowser, J. E., &amp; Son,</b> <i>Watergate, Newcastle-on-Tyne.</i> s. <i>Beeswing</i> ..... 1252 s. <i>Bernicia</i> ..... 1651 s. <i>Cresswell</i> ..... 1247 s. <i>Wansbeck</i> ..... 1066	<b>Boyd, James,</b> <i>30, Queen Street, Helensburgh.</i> s. <i>East Lothian</i> ..... 1389 s. <i>Madagascar</i> ..... 1996 s. <i>Mozambique</i> ..... 2305 s. <i>West Lothian</i> ..... 1737	<b>Böye, H. C.,</b> <i>Marstal, Denmark.</i> s. <i>Cito</i> ..... 139	<b>Boye, R. J.,</b> <i>Marstal, Denmark.</i> s. <i>Olga</i> ..... 155 s. <i>Thea</i> ..... 132	<b>Böye, R. O.,</b> <i>Marstal, Denmark.</i> s. <i>Ellnor</i> ..... 163	<b>Boyes, John,</b> <i>Grange Road, West Hartlepool.</i> s. <i>Charity</i> ..... 199	<b>Boyes &amp; Ruyter,</b> <i>Börsemehengebäude 28, Bremen, Germany.</i> s. <i>Alcyone</i> ..... 2148 s. <i>Aldebaran</i> ..... 1836 s. <i>Altair</i> ..... 2392	<b>Bozano fratelli,</b> <i>Via San Luca 4, Genoa, Italy.</i> s. <i>Annetta</i> ..... 185 s. <i>Daino</i> ..... 200	<b>Bozzo, F.,</b> <i>Genoa, Italy.</i> s. <i>Francesco Bozzo</i> ..... 377	<b>Bozzo, Giuseppe,</b> <i>Via Assarotti 13-17, Genoa, Italy.</i> s. <i>Geronima Bozzo</i> ..... 193 s. <i>Stiglia</i> ..... 147	<b>Bozzo, Lorenzo,</b> <i>Camogli, Italy.</i> s. <i>Bozzo L.</i> ..... 567 s. <i>Zio Baccicin</i> ..... 444	<b>Bozzo, Matilde,</b> <i>Via Vittorio Emanuele, Camogli, Italy.</i> s. <i>Monte A.</i> ..... 798	<b>Bozzo-Costa, Ed.,</b> <i>Genoa, Italy.</i> s. <i>Vittoria</i> ..... 114
---	--	---	--	---	---	---	--	--	---	--	---	--	---	--

s. signifies Steamer.

LISTE DES ARMATEURS ET DES DIRECTEURS-GÉRANTS.

<p><b>Braathen, G. A.,</b> <i>Gothenburg, Sweden.</i></p> <p>Net Tons</p> <p>s. Union ..... 116</p>	<p><b>Braccaccio, A. A., &amp; R.,</b> <i>Tongo.</i> <i>Procida, Italy.</i></p> <p>Net Tons</p> <p>Imperatrice ..... 118</p>	<p><b>“Bräviken,” Angb. Aktieb.,</b> <i>Norrköping, Sweden.</i></p> <p>Net Tons</p> <p>s. Bräviken ..... 108</p>	<p><b>Bretel frères,</b> <i>Valognes, France.</i></p> <p>Net Tons</p> <p>s. F. F. .... 85</p> <p>s. Deux Frères ..... 144</p> <p>s. Rolletot ..... 111</p>	<p><b>Brighton, Worthing &amp; S.</b> <i>Coast Steam Boat Co., Ltd.</i> <i>84, North Street, Brighton.</i></p> <p>s. Brighton ..... 111</p> <p>s. Worthing ..... 111</p>
<p><b>Bradburn, Isaac,</b> <i>85, Old Hall Street, Liverpool.</i></p> <p>s. Bertie ..... 107</p> <p>s. Gortie ..... 111</p>	<p><b>Brand, W. H.,</b> <i>Port Hope, Ontario.</i></p> <p>s. Annie ..... 116</p>	<p><b>Bray, William C.,</b> <i>Lynn, Norfolk.</i></p> <p>s. Scople ..... 111</p>	<p><b>Breum, Ignatz,</b> <i>Copenhague, Denmark.</i></p> <p>s. Ignatz Breum ..... 213</p>	<p><b>Brignet, Flli,</b> <i>Via Grosanti, 1-12, Camogli, Italy.</i></p> <p>s. Gio. Batt. Brignet ..... 111</p>
<p><b>Bradley, C. E.,</b> <i>Bar Chambers, Scarborough.</i></p> <p>s. Flying Squirrel ..... 24</p> <p>s. Flying Sylph ..... 15</p>	<p><b>Brandt, H. T.,</b> <i>Copenhagen, Denmark.</i></p> <p>s. Felix Brandt ..... 363</p>	<p><b>Brazilian Coal Co., Ltd.,</b> <i>Cory Chambers, Cardiff.</i></p> <p>s. Cardiff ..... 18</p>	<p><b>Brewer, C., &amp; Co.,</b> <i>27, Kirby Street, Boston, Mass., U.S.</i></p> <p>s. Amy Turner ..... 111</p> <p>s. Edward May ..... 111</p>	<p><b>Brillas, Salvio,</b> <i>Porto Rico, West Indies.</i></p> <p>s. Popita ..... 111</p>
<p><b>Bradley Fertilizer Co.,</b> <i>Boston, Mass., U.S.</i></p> <p>s. L. Coo ..... 106</p>	<p><b>Brandt, N. H.,</b> <i>Ærøskjøbing, Denmark.</i></p> <p>s. Familien Haab ..... 136</p>	<p><b>Brazilian Government,</b> <i>Rio de Janeiro, Brazil.</i></p> <p>s. Carlos Gomes ..... 111</p> <p>s. Elena ..... 111</p> <p>s. Ferrapo ..... 89</p> <p>s. Fernando Noronha ..... 56</p> <p>s. Gustav Sampalo ..... 161</p> <p>s. Jaquarac ..... 161</p>	<p><b>(C. Brewer &amp; Co., Ltd. Honolulu, Hawaii.)</b></p> <p>s. Fooking Suey ..... 1036</p> <p>s. Helen Brewer ..... 111</p> <p>s. Helen Brewer ..... 111</p> <p>s. Helen Brewer ..... 111</p>	<p><b>Brinch, P.,</b> <i>Esbjerg, Denmark.</i></p> <p>s. Esbjerg ..... 111</p>
<p><b>Bradley, M. A.,</b> <i>Western Reserve Building, Cleveland, Ohio.</i></p> <p>s. Alva ..... 2001</p>	<p><b>Branford, John,</b> <i>Mariners Place, Knottingley, Yorks.</i></p> <p>s. Message ..... 111</p>	<p><b>Brecke, Peter,</b> <i>Fredriksstad, Norway.</i></p> <p>s. Augusta ..... 200</p>	<p><b>Brewster, M. V. B.,</b> <i>New York, U.S.</i></p> <p>s. George R. Congdon ..... 436</p>	<p><b>Brinck, N. H.,</b> <i>Sønderho, Fanø, Denmark.</i></p> <p>s. Sønderho ..... 111</p>
<p><b>Brady, J. G.,</b> <i>Sitka, Alaska, U.S.</i></p> <p>s. Leo ..... 156</p>	<p><b>Brankelow Steam Ship Co.,</b> <i>Ld., 28, Chapel Street, Liverpool.</i></p> <p>See W. WHEATLEY &amp; Co.</p>	<p><b>Breckwoldt, H. P., jun.,</b> <i>Blankenese, Germany.</i></p> <p>s. Kiospos ..... 1286</p> <p>s. Montrosa ..... 1394</p> <p>s. Pusaner ..... 1194</p> <p>s. Planet ..... 844</p>	<p><b>Briaudeau fils &amp; Cie.,</b> <i>Rue Gresset 15, Nantes, France.</i></p> <p>s. Mazatlan ..... 410</p>	<p><b>Brinfeldt, A.,</b> <i>Riga, Russia.</i></p> <p>s. Dorothea ..... 111</p>
<p><b>Brady, W. H.,</b> <i>Smarna, Del., U.S.</i></p> <p>s. G. F. Brady ..... 161</p>	<p><b>Brannen, Charles W.,</b> <i>St. John, N.H.</i></p> <p>s. May Queen ..... 340</p>	<p><b>Breconshire Steam Ship Co.,</b> <i>Ld., 11, King Street, Newcastle-on-Tyne.</i></p> <p>See THOMPSON, ELLIOTT &amp; Co.</p>	<p><b>Bridgeport &amp; Port Jefferson Steamboat Co.,</b> <i>(Agent—Chas. E. Miller), Bridgeport, Connecticut, U.S.</i></p> <p>s. Nonowantuc ..... 111</p>	<p><b>Brisbane Sanitary Co.,</b> <i>13, Town Hall, Brisbane, Queensland.</i></p> <p>s. Pacific ..... 111</p>
<p><b>Braga, J. F.,</b> <i>Para, Brazil.</i></p> <p>s. Para &amp; Amazonas ..... 385</p>	<p><b>Brantjes &amp; Co.,</b> <i>Parmerend, Holland.</i></p> <p>s. Koophandel ..... 613</p> <p>s. Willem Eggerts ..... 1248</p>	<p><b>Breda, Ferd.,</b> <i>Christiania, Norway.</i></p> <p>s. Bella ..... 516</p> <p>s. Betty ..... 682</p> <p>s. Capella ..... 682</p> <p>s. Camarrent ..... 529</p> <p>s. Hanna ..... 897</p> <p>s. Helena ..... 647</p>	<p><b>Bridgeport Steam Boat Co.,</b> <i>Bridgeport, Connecticut, U.S.</i></p> <p>s. City of Bridgeport ..... 340</p> <p>s. Nutmeg State ..... 733</p>	<p><b>Brissolere, S.,</b> <i>Monte Video, Uruguay.</i></p> <p>s. Isla Maria ..... 111</p>
<p><b>Bragão, L. F., &amp; J. J. da Rosa,</b> <i>Aveiro, Portugal.</i></p> <p>s. Augusto ..... 150</p>	<p><b>Bras d'Or Steam Navigation Co., Ltd.,</b> <i>Halifax, N.S.</i></p> <p>s. Blue Hill ..... 98</p> <p>s. May Queen ..... 90</p> <p>s. Neptune ..... 66</p>	<p><b>Bredal, J.,</b> <i>Christiania, Norway.</i></p> <p>s. Hvide Stjerne ..... 132</p> <p>s. Kvik ..... 124</p>	<p><b>Bridges, James G.,</b> <i>Leith.</i></p> <p>s. Clyde ..... 24</p> <p>s. Empress of India ..... 24</p> <p>s. Flying Cloud ..... 22</p> <p>s. Wanderer ..... 35</p>	<p><b>Bristol City Line,</b> <i>See CHAS. HILL &amp; SONS.</i></p>
<p><b>Bragg, Edwin A.,</b> <i>Puckerton, N.J., U.S.</i></p> <p>s. William E. Wilson ..... 240</p>	<p><b>Bratland, O. P.,</b> <i>Risør, Norway.</i></p> <p>s. Espeland ..... 393</p>	<p><b>Bredt, J. A.,</b> <i>Gotha, Germany.</i></p> <p>s. Caesar ..... 1765</p> <p>s. Deutscher Kaiser ..... 830</p>	<p><b>Briggs, H., Sons &amp; Co.,</b> <i>Hull.</i></p> <p>s. Helios ..... 1249</p>	<p><b>Bristol, Corporation of the City of,</b> <i>Bristol.</i></p> <p>s. B. D. No. 1 ..... 111</p> <p>s. B. D. No. 2 ..... 111</p>
<p><b>Brailli, G.,</b> <i>Orsbich, Austria.</i></p> <p>s. Ivan Brailli ..... 1015</p>	<p><b>Bratt, Adolf,</b> <i>Gothenburg, Sweden.</i></p> <p>(Ångfartygs Aktieb. "Amicitia.")</p> <p>s. Adolf ..... 516</p> <p>s. Gertrud ..... 1018</p>	<p><b>Bredt, J. A.,</b> <i>Gotha, Germany.</i></p> <p>s. Caesar ..... 1765</p> <p>s. Deutscher Kaiser ..... 830</p>	<p><b>Briggs, Harvie &amp; Co.,</b> <i>81, St. George's Place, Glasgow.</i></p> <p>s. Belford ..... 1771</p> <p>s. Chelmsford ..... 2191</p> <p>s. Chiltonford ..... 2191</p> <p>s. Gunford ..... 2191</p>	<p><b>Bristol Screw Towing Co., Ltd.,</b> <i>Bristol.</i></p> <p>s. Kestrel ..... 111</p>
<p><b>Brailli, G.,</b> <i>Bute Docks, Cardiff.</i></p> <p>s. Soda B. .... 791</p>	<p><b>Braun &amp; Blanchard,</b> <i>Punta Arenas, Chili.</i></p> <p>s. Cabenda ..... 73</p>	<p><b>Brede, Mikkel,</b> <i>Peters Capelle, Lemsa, Livland, Russia.</i></p> <p>s. Julianna ..... 161</p>	<p><b>Briggs, Henry,</b> <i>Waverly Chambers, South Shields.</i></p> <p>s. Blythwoode ..... 715</p>	<p><b>Bristol Steam Navigation Co., Ltd.,</b> <i>50, Prince Street, Bristol.</i></p> <p>s. Atlas ..... 111</p> <p>s. Aurora ..... 111</p> <p>s. Boreas ..... 111</p> <p>s. Calliope ..... 111</p> <p>s. Cleopatra ..... 111</p> <p>s. Eurus ..... 111</p> <p>s. Harpy ..... 111</p> <p>s. Jason ..... 111</p> <p>s. Nymph ..... 111</p>
<p><b>Brainard, G. M.,</b> <i>Rockland, Maine, U.S.</i></p> <p>s. George E. Prescott ..... 133</p>	<p><b>Braun, M.,</b> <i>Punta Arenas, Chili.</i></p> <p>s. Martha Gale ..... 360</p>	<p><b>Breining, A. N.,</b> <i>Kolding, Denmark.</i></p> <p>s. Anna ..... 306</p>	<p><b>Briggs, James C.,</b> <i>New Bedford, Mass., U.S.</i></p> <p>s. J. J. Little ..... 142</p>	<p><b>Bristol Steam Navigation Co., Ltd.,</b> <i>50, Prince Street, Bristol.</i></p> <p>s. Atlas ..... 111</p> <p>s. Aurora ..... 111</p> <p>s. Boreas ..... 111</p> <p>s. Calliope ..... 111</p> <p>s. Cleopatra ..... 111</p> <p>s. Eurus ..... 111</p> <p>s. Harpy ..... 111</p> <p>s. Jason ..... 111</p> <p>s. Nymph ..... 111</p>
<p><b>Brainard Quarry Co.,</b> <i>Portland, Conn., U.S.</i></p> <p>s. G. A. Hayden ..... 103</p> <p>s. Helen Augusta ..... 134</p> <p>s. Helen P. .... 138</p> <p>s. James Duffield ..... 175</p>	<p><b>Braund, Joseph,</b> <i>Port Hope, Ontario.</i></p> <p>s. Vienna ..... 135</p>	<p><b>Breinkopf, Diedrich,</b> <i>Dondangen, Kurland, Russia.</i></p> <p>s. Mars ..... 111</p>	<p><b>Bright, W. L.,</b> <i>41, Leadenhall Street, London, E.C.</i></p> <p>s. Jacob Bright ..... 1734</p>	<p><b>Britain S. S. Co., Ltd.,</b> <i>2, Whittington Avenue, London, E.C.</i></p> <p>See WATTS, WATTS &amp; Co.</p>
<p><b>Bramslow, F. C.,</b> <i>Hoheweide 9, Eimsbüttel, Hamburg, Germany.</i></p> <p>s. Bille ..... 737</p> <p>s. Este ..... 1358</p>	<p><b>Braunlich, C. J. F.,</b> <i>Stettin, Germany.</i></p> <p>s. Clara ..... 163</p> <p>s. De. Kaiser ..... 73</p> <p>s. Die Dreyenaw ..... 68</p> <p>s. Prella ..... 337</p> <p>s. Grossknecht ..... 210</p> <p>s. Kronprinz Friedrich Wilhelm ..... 77</p> <p>s. Meisen ..... 209</p> <p>s. Meisen ..... 209</p> <p>s. Meisen ..... 209</p> <p>s. Princesse Royal Victoria ..... 73</p> <p>s. Terra ..... 111</p>	<p><b>Bremerhavener Fischerei Gesellschaft,</b> <i>Bremerhaven, Germany.</i></p> <p>See H. HOHNHOLZ.</p>	<p><b>Brightman, L. &amp; F. R.,</b> <i>New Bedford, Mass., U.S.</i></p> <p>s. Frances A. Barstow ..... 121</p> <p>s. Mermaid ..... 260</p>	<p><b>Britannia Steam Towing Co., Ltd.,</b> <i>20, Janet Terrace, Glasgow.</i></p> <p>See J. EDWARDS.</p>

s. désigne les Vapeurs.



**Britannic Steam Shipping Co. Ltd.**  
40, West Sunnyside, Sunderland.

	Net Tons
C. R. Booth	1323
Oceanic	1303
Pacific	1890

**British & African Steam Navigation Co. Ltd.**  
House, Water Street, Liverpool.  
See ELDER, DEMPFSTER & CO.

**British & Burmese Steam Navigation Co. Ltd.**  
15, St. Vincent Place, Glasgow.

Agamemnon	1877
Ava	2543

**British & Colonial S.N.Co., Ltd.**  
East India Chambers, 23, Leadenhall Street, London, E.C.  
See BUCKNALL BROS.

**British Columbia Mills, Timber & Trading Co., Vancouver, B.C.**

Active	119
--------	-----

**British & Eastern Shipping Co., Ltd.**  
H. Bank Chambers, 3, Cook Street, Liverpool.  
See J. MACDONALD.

**British & Foreign S.S. Co., Ltd.**  
(SAINT LINE)  
67, South John Street, Liverpool.  
See RANKIN, GILMOUR & CO.

**British India Associated Steamers, Ltd.**  
Throgmorton Avenue, London, E.C.;  
203, West George Street, Glasgow; and Calcutta.

Chyebassa	1698
Dilwara	3517
India	2592
Jelunga	3358
Jumna	3016
Merkara	1949
Roma	1743

**British India Steam Navigation Co., Ltd.**  
Throgmorton Avenue, London, E.C.;  
203, West George Street, Glasgow; and Calcutta.

Africa	1290
Amra	170
Aska	148
Assyria	970
Baghdad	820
Bancoora	2198
Bezwada	3270
Bhundara	2215
Booldana	2144
Byculla	1095
Cemorta	1351
Canara	1216
Chanda	1305
Chilka	1477
Chindwara	1502
Chupra	1436
Coconada	547
Colaba	1108
Commilla	550
Gulna	1464
Damra	762
Damera	3457
Dwarka	759
Ellora	1494
Escoot	55
Ethiopia	1302

(Continued.)

**British India Steam Navigation Co., Ltd.**  
(continued.)

	Net Tons
s. Fazlika	2998
s. Fultala	2992
s. Gon	1217
s. Goolpara	1359
s. Golconda	3751
s. Goorkha	2617
s. Henzada	1341
s. Huzara	1336
s. Java	920
s. Kangra	1478
s. Kasserthala	721
s. Kara	622
s. Kasera	565
s. Katorla	664
s. Kerbela	1468
s. Khandalla	1318
s. Kilwa	993
s. Kistna	524
s. Kola	493
s. Lalpoora	2124
s. Landaura	2157
s. Lawada	2124
s. Lindula	2180
s. Loodiana	2124
s. M. Meanatchy	1368
s. Madura	1273
s. Malda	1250
s. Manora	2095
s. Matlana	3413
s. Mecca	919
s. Megna	754
s. Megru	126
s. Mombassa	3039
s. Murtra	2985
s. Nerbudita	1981
s. Newasa	1945
s. Nowshera	1961
s. Nuilleu	1944
s. Obra	3496
s. Okara	3439
s. Okhla	3436
s. Onda	3410
s. Onipenta	3420
s. Ooloharia	3420
s. Orissa	544
s. Pachumba	2308
s. Palancotta	1934
s. Pallana	1164
s. Patna	987
s. Pamba	2209
s. Pentakota	2156
s. Pundua	2127
s. Purnea	2127
s. Purulia	1929
s. Putlala	1312
s. Rajpootana	365
s. Ramapoor	215
s. Rangoon	307
s. Rasnara	2519
s. Rewa	2050
s. Seindra	1675
s. Secundra	1939
s. Simla	2074
s. Sirghana	1675
s. Sirsa	2164
s. Spunkie	503
s. Vadala	2159
s. Vaena	501
s. Virawa	2563
s. Vita	2565
s. Wardha	2565
s. Warora	2565

**British & Irish Steam Packet Co., Ltd.**  
3, North Wall, Dublin.

s. Lady Hudson Kinahan	656
s. Lady Martin	748
s. Lady Olive	824
s. Lady Roberts	721
s. Lady Wolseley	750

**British & Mexican Shipping Co., Ltd.**  
29, Hanover Street, Liverpool.  
See W. C. JARVIS & SONS.

**British & North Atlantic Steam Navigation Co., Ltd.**  
24, James Street, Liverpool.  
See RICHARDS, MILLS & CO.

**British Ship Owners' Co., Ltd.**  
14, Water Street, Liverpool.

s. British Crown	2065
s. British Empire	1994
s. British Isles	2994
s. British King	3042
s. British Queen	2907
s. British Trader	2171

**British Steam Trawling Co., Ltd.**  
Hull.

	Net Tons
s. Ast	47
s. Bass	57
s. Cricket	59
s. Fly	48
s. Gnat	57
s. Grasshopper	48
s. Harrier	48
s. Irrawaddy	57
s. Locust	48
s. Mantis	48
s. Mosquito	14
s. Moth	57
s. Scorpion	48
s. Spider	48
s. Tarantula	46
s. W. E. Gladstone	48
s. Wasp	48

**Brito, E. J. C.,**  
Para, Brazil.

s. Glão	118
---------	-----

**Brocklebank, T. & J.,**  
20, Birteth Street, Tithebarn Street, Liverpool.

s. Amcer	2692
s. Baotria	2062
s. Belfast	1810
s. Backwar	2742
s. Balkar	2956
s. Khyber	1927
s. Mahratra	3399
s. Majestic	1884
s. Pindari	3696
s. Sindia	2929
s. Zemindar	2009

**Brockway, D. S.,**  
Baltimore, U.S.

s. Greensborough	175
------------------	-----

**Brockway, E. P.,**  
New London, Conn., U.S.

Oliver Schofield	374
------------------	-----

**Brodersen, A.,**  
Mandal, Norway.

Alexandra	204
Arizona	499

**Brodersen, Vaughan & Co.,**  
10, South Castle Street, Liverpool.

Iquique	1859
---------	------

**Brodin, O. A.,**  
Göteborg, Sweden.

s. Bylgja	60
s. Fenja	249
s. Frey	403
s. John	361
s. Vulcan	345

**Brodtkorb, Lauritz,**  
Vadsö, Norway.

s. Varanger	80
-------------	----

**Bröhan, August,**  
Cranz, Germany  
(Cranzr Fischdampfer Gesellschaft.)

s. August Bröhan	73
s. Pock & Hubert	71
s. Witt & Bartels	72

**Broman, J. W.,**  
Stockholm, Sweden.  
(Rederikiebt. "Patric.")

s. Johan Thilberg	217
-------------------	-----

**Bromley, William,**  
Fair View, Gravesend.

Gravesend	118
-----------	-----

**Brönlund, E.,**  
Arendal, Norway.

Diamanten	201
-----------	-----

**Brooke & Worthington,**  
19, Tower Chambers, Liverpool.  
See J. HALL WORTHINGTON & CO.

**Brookfield, W. H.,**  
Halifax, N.S.

Carita	121
Carrie Easler	154
Ella H. Barnes	179

**Brooks, Charles,**  
East Marton, Suffolk, New York, U.S.

Emma M. Fox	186
-------------	-----

**Brooks, John F.,**  
92, State Street, Boston, Mass., U.S.

D. A. Brayton	511
Lucy W. Snow	299

**Brooks, John G.,**  
Belfast, Maine, U.S.

Flora Condon	219
--------------	-----

**Brooks, William,**  
Queen's Hill House, Newport, Mon.

Mary Elizabeth	177
s. Planet	250

**Broomfield, J.,**  
Balmain, near Sydney, N.S.W.

Argo	984
------	-----

**Broom Hill Coal Co., Ltd.,**  
1, Dean Street, Newcastle-on-Tyne.  
See R. JACK.

**Broomé, L.,**  
Stockholm, Sweden.

s. Bona	95
---------	----

**Broström, Axel,**  
Gothenburg, Sweden.  
(Anghäts Aktieb. "Fern").

s. Atlas	337
s. Fenix	163
s. Fern	167
s. Ferro	782
s. Freja	268
s. Frigg	119
s. Kullen	285

(Angf. Aktieb. "Tirfing").

s. Atlund	933
s. Hemland	1241
s. Karin	200
s. Libau	192
s. Prins Oscar	525
s. Stanton	474
s. Tenta	472
s. Thor	179
s. Tirfing	685
s. Wermlan	399

**Brouwer, E. P.,**  
Farmsum, Holland.

Hillocklenn Helena	457
--------------------	-----

**Brövig, G. C.,**  
Lökken, pr. Farsund, Norway.

Enlie Marie	590
Gyda	627
Henrik Ibsen	319
Memory	398

**Brown, A.,**  
Machias, Maine, U.S.

T. W. Cooper	150
--------------	-----

**Brown, A. M.,**  
Keyport, N.J., U.S.

Adela Thackara	577
George Churchman	26

**Brown, Alfred,**  
93, West Regent Street, Glasgow.

Nile	2078
------	------

**Brown, C. B.,**  
24, Pine Street, New York, U.S.

Dora Mathews	379
--------------	-----

**Brown & Co.,**  
Port Hope, Ontario.

Mary Ann Lydon	246
----------------	-----

**Brown, Dora (Miss),**  
New York, U.S.

Mersey Belle	299
--------------	-----

**Brown, E.,**  
St. Petersburg, Russia.

s. Alice	717
s. Gommezienrath Boeckel	907

**Brown, F.,**  
Machias, Maine, U.S.

s. Caroline	106
-------------	-----

**Brown, George,**  
26, Thomas Street, South Shields.

s. Great Britain	12
s. President	20
s. Vigilant	17

**Brown, J.,**  
5, Market Street, Aberdeen.

s. Craig Gowan	37
s. Craigellachie	31
s. Craigievar	30
s. Craigmillar	30

**Brown, J. A. (Mrs.),**  
Hobart, Tasmania.

Helen	34
-------	----

**Brown, J. B.,**  
New York, U.S.

Charmer	163
---------	-----

**Brown, James,**  
Oakland, Cal., U.S.

Alexander McNeil	1049
------------------	------

s. signifies Steamer.

**Brown, James & Alexander,**  
Newcastle, N.S.W.  
Net Tons

s. Alice	102
s. Bismarck	102
s. Brandenburg	102
s. Brunswick	102
s. Dannebrog	102
s. Deutschland	102
s. Dronningborg	102
s. G. A. Brown	101
s. Victoria	101

**Brown, Jenkinson & Co.,**  
147, Leadenhall Street, London, E.C.  
Vortigera

**Brown, John,**  
Alberi Quay, Aberdeen.  
John Brown 92

**Brown, John H.,**  
Esauca, Victoria.  
s. Florence Annie 137

**Brown, Joseph, & Son,**  
Old Castle Building, 26, Preeson's Row, Liverpool.

s. Bismarck	102
s. Brandenburg	102
s. Brunswick	102
s. Dannebrog	102
s. Deutschland	102
s. Dronningborg	102
s. G. A. Brown	101
s. Victoria	101

**Brown, N. (Mrs.),**  
Shanghai.  
Collingrove 798

**Brown, P.,**  
Honolulu.  
America 839

**Brown, Peter,**  
A. 18 84 75.

s. Bremer	401
s. Bismarck	294
s. G. Brown	326
s. James Barrass	984

**Brown, Peter,**  
43, Amaliegade, Copenhagen, Denmark.  
(Dampskibs Selskab "Norden")

s. M. C. Hohn	1572
s. Nordby	1541
s. Norden	1590
s. Nordenskiöld	2121
s. Nordkapp	2802
s. Nordland	280
s. Nordlunden	705
s. Nordvest	1105

**Brown, Robert, & Co.,**  
Mains of Williamstone, Cutsalmond, by Inch, Scotland.

s. Southampton B-12	47
s. Southampton Queen	47

**Brown, Robson,**  
Tyne Dock, South Shields.

s. Gossack	508
s. Ethel	508
s. Galatz	508

**Brown, Sons & Co.,**  
26, Hamilton Terrace, Milford Haven.  
s. William Osten 40

**Brown Steam Ship Co.,**  
(H. H. Brown.)  
Cleveland, Ohio, U.S.  
s. Castilla 286

**Brown & Tawse,**  
14, Exchange Street, Dundee.  
Net Tons

s. Tawse	102
----------	-----

**Brown, T. S. P.,**  
Batelle, N.J., U.S.  
O. H. Brown

**Brown, Thomas S.,**  
Montreal, Canada.  
T. C. Brown

**Brown, William,**  
Totara, North Whangaroa, N.Z.  
W. Brown 111  
W. Brown 111

**Brown, Wm., Atkinson & Co.,**  
15, Parliament Street, Hull.  
s. Bride 782  
s. Joseph Some 244  
s. Milan 833

**Brown, William V.,**  
Townsville, Queensland.  
s. Burdakin 80  
Jennie Parker 975  
Woodville

**Browne, Glanville,**  
Rantleigh Road, St. Austell, Cornwall.  
Hephzibah 98

**Browne, James,**  
16, Bothwell Street, Glasgow.  
Kilmey 1189

**Browne, John L.,**  
47, John Street, Sunderland.  
s. Harbinger 1135  
(Sunderland S. S. Co., Ltd.)  
s. Brookside 1782

**Browne & Watson,**  
16, Bothwell Street, Glasgow.

s. Isabel Braxton	1240
s. Janet McNeil	871
s. Ryevale	702

**Brownell, Lewis & Co.,**  
Valparaiso, Chili.  
Husaco 449

**Brownells & Co.,**  
13 & 14, Chapel Chambers, Liverpool.  
Annie Spear 1409  
Newfield 1408

**Brownfield, M.,**  
171, East India Road, London, E.  
s. Athlete 2  
s. Expert 20  
s. Rescue (Gross) 91

**Bruand, Vve,**  
Redon, France.  
Emilie 151

**Bruce, Bowen & Co.,**  
34 & 36, Steuart Street, San Francisco, Cal., U.S.  
Enterprise 100

**Bruce, C.,**  
Friedrichsberg, Germany.  
Net Tons

s. Bismarck	102
s. Brandenburg	102
s. Brunswick	102
s. Dannebrog	102
s. Deutschland	102
s. Dronningborg	102
s. G. A. Brown	101
s. Victoria	101

**Bruce, C. H.,**  
Shieldsboro', Miss., U.S.  
Lena B. Storer 399

**Bruce, David, & Co.,**  
3, Royal Exchange Place, Dundee.  
s. Fenchurch 2150  
Glams 2150

**Bruce, J., & Co.,**  
67, West Nile Street, Glasgow.  
(Messiel Steam Ship Co., Ltd.)

s. Barriava	714
s. Mariner	861
s. Stromboli	719

**Bruce, J. H.,**  
401, California Street, San Francisco, U.S.  
Dora Blum 316  
Falcon 316  
R. W. Bartlett 495  
Sonoma

**Bruce John P.,**  
87, Commercial Street, Dundee.  
s. Ardle 905  
s. Stranton 1097

**Bruce, R. H.,**  
Amoy, China.  
Sebastian Bach 803  
Valc of Doon 809

**Bridigam, H.,**  
Ribnitz, Germany.  
Jacob Arendt 436

**Bruhn, C.,**  
Prerow a Dars, Germany.  
Johann Friedrich 1236

**Bruhn, F. M.,**  
Pinsburg, Germany.  
s. Elina 550  
s. Faustina 550  
s. Thyra 550

**Brundrit & Co.,**  
51, High Street, Runcorn.  
s. Cecil 75  
s. Taffy 67

**Brunellière freres, C. & F.,**  
Quai de la Posse 84, Nantes, France.  
s. Brunellière 1441  
s. Brunellière 1441  
s. Brunellière 1441

**Brunet, F.,**  
St. Anne de la Parade, Champlain, Canada.  
V. Brunet 184

**Bruno, G., fu Sav.,**  
Naples, Italy.  
Tommaso Bruno

**Brunsbütteler Dampschiff- fahrts Ges.,**  
Brunsbüttel, Germany.  
s. Brunsbüttel 111  
s. Brunsbüttel 111

**Brunsleep, Gebruder,**  
Wandsen, Russia.  
Anna Maria

**Brunsleep, M.,**  
Wandsen, Russia.  
Martin 144

**Brunsleep, M. & H. Mar- tinkahn,**  
Wandsen, Russia.  
Walzelsohn 384

**Brunt, J. A. van,**  
New York, U.S.  
Thomas W. H. White 300

**Brutus & Almida,**  
Pelotas, Brazil.  
Condeixa 167

**Bruun, A.,**  
Nystad, Finland.  
s. Telegraf 101

**Bruun, Andreas,**  
Frydenberg, Fredrikstad, Norway.  
Immanuel 108  
Marie 303

**Bruun, Carsten,**  
Tønsberg, Norway.  
Padres Minda 177

**Bruun, S. W.,**  
Kolding, Denmark.  
Cimbria 1124  
Hærha 1124  
Vega 1124

**Bruusgaard, Kjøsterud & Co.,**  
Drammen, Norway.

s. Alida	598
s. Bismarck	1375
s. Drammen	1257
s. Grevhagen	1284
s. Harms	840
s. Hermod	840
s. King Carl	1200
s. Lovise	870
s. Natan	1200
s. Nordlyset	1440
s. Norma	1200
s. Parthena	1200
s. Præster	1241
s. Vega	800
s. Vikanden	1171

**Bruusgaard, M.,**  
Drammen, Norway.  
Marta 1907  
Marta 1907

**Bryant, F.,**  
Nicholas Lane, London, E.C.  
Thomas Arbuthnot

**Bryant, James G.,**  
Jonesport, Maine, U.S.

**Bryde, Johan,**  
Sandefjord, Norway.  
s. Bryde 1111  
s. Bryde 1111

**Bryne, Thorstein,**  
Sandanger, Norway.  
Concord  
Langon  
Reform

**Brynildsen, V.,**  
Horten, Norway.  
Lillemor

**Brynjulfsen, Carl,**  
Teedestrand, Norway.  
Ingrid

**Bryson, Jameson & Co.,**  
Queen's Dock, Hull.  
s. Eastwood  
s. Westwood

**Buccelli, G., & D. Loero,**  
Calle del Ecuador, No. 5, Callao, Per.  
Cavour  
Japan  
Lutetia

**Buchanan, Trustees of the late W.,**  
10, Bridge Wharf, Glasgow.  
s. Elaine  
s. Isle of Arran  
s. Isle of Bute  
s. Vivid

**Buchanan, W.,**  
12, Church Street, Dumbarton.  
(Dumbarton Steamboat Co., Ltd.)  
s. Leven

**Buck, Richard P., & Co.,**  
78 & 80, Broad Street, New York, U.S.  
s. Alice  
s. Alice  
s. Alice  
s. Alice  
s. Alice  
s. Alice  
s. Alice  
s. Alice  
s. Alice  
s. Alice

**Buckaloo, J.,**  
Bridgeport, N.J., U.S.  
Fannie Reiche

**Buckle, Francis,**  
Plymouth, Spinye, N.S.W.

s. désigne les Vapeurs.

**Kless, T. E.,**  
Baltimore, Md., U.S.  
Net Tons  
Albert Schultz ..... 473

**Buckman, H. W.,**  
Mechanic, Maine, U.S.  
Modoc .....

**Bucknall Bros.,**  
10 India Chambers, 23, Leadenhall Street, London, E.C.  
British & Colonial Steam Navigation Co., Ltd.  
Arikander ..... 1793  
Basuto ..... 1794  
Bloemfontein ..... 7761  
Balwayo ..... 7761  
Fort Salisbury ..... 7761  
Johannesburg ..... 7761  
Kaffir ..... 7761  
Manica ..... 7761  
Mashona ..... 7761  
Pondo ..... 7761  
Transvaal ..... 7761  
Zulu ..... 7761

**Bucknall Nephews,**  
22, Colclough Place, London, E.C.  
Delcomyn ..... 1176  
Ebons ..... 1176  
Manitoba ..... 1176  
Merida ..... 1176

**Buddig, H.,**  
10, Julia Street, New Orleans, La., U.S.  
Anna M. Stamme ..... 316  
Robert Ruff ..... 238

**Badlong, J. S.,**  
Providence, Rhode Island, U.S.  
Francis R. Baird ..... 326

**Buenos Ayres Great Southern Rail Co., Ltd.,**  
1, Princess Circus, London, E.C.  
India Avenue, London, E.C.  
See ARTHUR HOLLAND & CO.

**Bafford, G. J.,**  
Portsmouth, N.H., U.S.  
Lizzie J. Call ..... 186

**Buffurn, B.,**  
Providence, Rhode Island, U.S.  
City of Newport ..... 463

**Bugge, Anna Fritzine,**  
Laurens, Norway.  
Algoma ..... 1189  
Malone ..... 1189

**Bugge, C. A.,**  
Aasgaardstrand, Norway.  
Gladator ..... 359

**Bugge & Co.,**  
Mandal, Norway.  
Rano ..... 708

**Bugge, Fritz,**  
Laurens, Norway.  
Fredhelm ..... 440

**Bugge, Jeus,**  
Mandal, Norway.  
Argunda .....  
Bagnar .....  
..... 195

**Bugge, Joh.,**  
Bergen, Norway.  
Net Tons  
s. Balder ..... 235

**Bugge, N.,**  
Tönsberg, Norway.  
Anora ..... 618  
Frichjof ..... 274  
s. Harald Haarfager ..... 216  
s. Helmdal ..... 213  
Hokla ..... 568  
Imatar ..... 426  
Talisman ..... 426

**Bugge & Olsen,**  
Laurvig, Norway.  
Astrid ..... 490  
Dido ..... 121  
Edina ..... 246  
Embla ..... 132  
Erato ..... 531  
Erminia ..... 397  
SIF ..... 171

**Bugge, R.,**  
Mandal, Norway.  
Antwerp ..... 1043  
Killy ..... 522  
Muzapore ..... 1174  
Zenith ..... 212

**Bugge, S. B.,**  
Laurvig, Norway.  
Esmerance ..... 306

**Buhan, J. E., père, fils, & A. Teisseire,**  
Rue Boudet 23, Bordeaux, France.  
s. Faldherbe ..... 987  
s. Général Dodds ..... 1823  
Niger ..... 207

**Buhei, Kinoshita,**  
Hiogo, Japan.  
Hiyoshi Maru ..... 168

**Buhne, H. H.,**  
Eureka, U.S.  
Esther Buhne ..... 245

**Buhot-Launay, A.,**  
Painpol, France.  
Armoricaine ..... 115  
Etoile d'Arvor ..... 102  
Gabrielle ..... 102  
Maria ..... 109

**Buisson & Hermel,**  
Pécamp, France.  
Duguesclin ..... 201  
Jeanne ..... 166

**Buisman, J. Jz.,**  
Martenshoek, Holland.  
Albatros ..... 166

**Bulkeley, Sir R. H. W., Bart.,**  
Baron Hill, Beaumaris.  
s. Speranza ..... 152

**Bull, Johs.,**  
Tönsberg, Norway.  
Kentigern ..... 738  
Olaf Trygvason ..... 319

**Bull, John H.,**  
2, Hillside, Neuchaven, Suisse.  
Net Tons  
Aratus ..... 178  
Commerce ..... 243  
Emily Smeed ..... 272

**Bull, John & N. C.,**  
2, Hillside, Neuchaven, Suisse.  
Agricola ..... 247  
Atrato ..... 256  
C. H. S. ..... 172  
John Bull ..... 91  
May Queen ..... 325  
Merchant ..... 268  
N. C. Bull ..... 211  
Pennine ..... 268

**Bull, W.,**  
Christiania, Norway.  
Unle ..... 234

**Bullard, King & Co.,**  
14, St. Mary Axe, London, E.C.  
s. Congella ..... 1022  
s. Pongola ..... 934  
s. Umbilo ..... 1232  
s. Umful ..... 1513  
s. Umhloti ..... 1398  
s. Umkuzi ..... 1300  
s. Umlazi ..... 1133  
s. Umona ..... 1288  
s. Umtali ..... 1674  
s. Umvoti ..... 1669  
s. Umzinto ..... 1180

**Bullen, N. B.,**  
7, Parade, Truro, Cornwall.  
W. J. C. .... 80

**Bulloch, James,**  
Billiter Square Buildings, London, E.C.  
See GALBRAITH & MOORHEAD.

**Bulnes, Hermanos,**  
San Juan Bautista de Tabasco, Mexico.  
s. Frontera ..... 90

**Bünsow, W.,**  
Skönvik, Sweden.  
s. Carl von Linné ..... 70  
(Skönviks Aktiebolag).  
Carl ..... 231

**Burch, N. G.,**  
4, Tokenhouse Buildings, London, E.C.  
(Quebrada Railway, Land and Copper Co., Ltd.)  
s. Barquisimeto ..... 75  
s. Tocuyo ..... 33

**Burchard, Eduard,**  
Rostock, Germany.  
H. A. Walter ..... 394

**Burchard, Ernst, & Co.,**  
Kossfelder Strasse 10, Rostock, Germany.  
Ardgowan ..... 1233  
Ben Voelrich ..... 1197  
Henry Clement ..... 1542  
Trust ..... 490

**Burden, H., Jun., & Co.,**  
Quay, Poole.  
s. Dee ..... 270

**Burdick & Cook,**  
East Ferry Road, Millwall, London, E.  
Net Tons  
s. Amie ..... 1161  
s. Emilie ..... 1027  
s. Eugenie ..... 1157  
s. Gwendoline ..... 1157  
s. Lydie ..... 1079  
s. Marie ..... 1209  
s. Meggie ..... 1151  
s. Nellie ..... 1217  
s. Zoe ..... 1204

**Bureau, L., et Fils,**  
12, Boulevard Delorme, Nantes, France.  
Duchesse Anne ..... 1114  
Duguesclin ..... 1235

**Burge, J. A.,**  
Newhaven, Connecticut, U.S.  
John H. Tingue ..... 525

**Burger, D., & Zoon,**  
12, Maasstraat, Rotterdam, Holland.  
s. Ingerid ..... 505  
s. Olaf Kyrre ..... 616

**Burger, W. S. & J. M.,**  
Lewshaven 111, Rotterdam, Holland.  
s. Amulet ..... 627  
s. Durward ..... 798  
s. Mascotte ..... 676  
s. Talisman ..... 493

**Burgess, C. R.,**  
Wolfeille, King's Co., N.S.  
Alberta ..... 610  
Albertina ..... 654  
Arona ..... 532  
Athens ..... 663  
Canada ..... 2237  
Conductor ..... 1063  
Golden Rod ..... 594  
Harvest Queen ..... 1944  
Kambira ..... 1885  
Karoo ..... 1938  
King's County ..... 2061  
Skoda ..... 658

**Burgess & Co., Ltd.,**  
Exchange Buildings, Swansea.  
Camana ..... 593

**Burgess, Frank,**  
Harlow and Gilbert Wharves, Limehouse, London.  
Sussex Belle ..... 90

**Burgess, O'Brien & Co.,**  
Thomaston, Maine, U.S.  
Ella F. Crowell ..... 157  
Ella Pressey ..... 157  
James A. Brown ..... 188

**Burghardt-Benier,**  
Rue Venus 14, Antwerp, Belgium.  
s. Schelde ..... 657

**Burgio, Alfonso & Vincenzo,**  
Porto Empedocle, Sicily.  
Laboremus ..... 392  
Vincenzino ..... 213

**Burke, F. M.,**  
Algiers.  
Net Tons  
s. Nador ..... 1302

**Burke, John & Co.,**  
75, Corporation Street, Belfast.  
(Steam Navigation Co. of Ireland, Ltd.)  
s. H. M. Pollock ..... 1623  
s. Wm. C. Mitchell ..... 1193

**Burlee Dry Dock Co.,**  
Port Richmond, Staten Island, U.S.  
Caravan ..... 1395  
E. W. Stetson ..... 1084  
Fawn ..... 1015  
Samuel D. Carleton ..... 843

**Burloto, A., & Co.,**  
Syra, Greece.  
Aspasia ..... 262  
Mersina ..... 220

**Burmah Steamship Co., Ltd.,**  
15, St. Vincent Place, Glasgow.  
See P. HENDERSON & CO.

**Burmah Steam Tug Co., Ltd.,**  
Moulmein, Burmah.  
s. Defiance ..... 114  
s. Tavoy ..... 164

**Burmester, Hermann,**  
Rua Infante D Henrique, 87-18, Oporto, Portugal.  
J. W. Burmester ..... 1228  
Lika ..... 1615  
Nanny ..... 959

**Burn, W. H.,**  
62, South Street, St. Andrews.  
s. Dewdrop ..... 36  
s. Retriever ..... 36

**Burnard, William,**  
Bideford, Devon.  
William Henry ..... 314

**Burnett Bros., & Sons,**  
14, Mincing Lane, London, E.C.  
s. Emily ..... 96  
s. Mabel ..... 237  
s. Olive ..... 293

**Burnett, C.,**  
New York, U.S.  
Edwin R. Kirk ..... 252

**Burnett & Co.,**  
Watergate Buildings, Newcastle-on-Tyne.  
s. Angelus ..... 460  
s. Marsden ..... 554  
s. Tynemouth ..... 530  
s. Wallsend ..... 538

**Burnett, Edward,**  
Barancas, Maturin, Venezuela.  
Ana Luisa ..... 112

s. signifies Steamer.

**Burnham, L. G., & Co.,**  
Boston, Mass., U.S.  
Net Tons  
s. Atlantic 1798  
s. Sanfield 503  
s. Shakermet 1188

**Burnitt, E. L.,**  
Ethelw Cottage, Mudford Bridge,  
Suffolk.  
Spartan 1188

**Burnosaki, A., & S. Jurissich,**  
Odessa, Russia.  
Lord Byron 204

**Burns, Amos,**  
Kingston Station, King's Co., N.S.  
New Day 180

**Burns, Charles M.,**  
New Orleans, U.S.  
Irene 315

**Burns, G. & J.,**  
30, Jamaica Street, Glasgow.  
s. Adder 146  
s. Alligator 449  
s. Drum-tary 440  
s. Gertilla 461  
s. Grampus 298  
s. Grampus 175  
s. Hare 334  
s. Hound 332  
s. Lamprey 131  
s. Mastiff 353  
s. Pointer 269  
s. Seal 493  
s. Spantol 493

**Burns, J. E.,**  
Tacoma, Washington, U.S.  
Vino 222

**Burns, Philp & Co., Ltd.,**  
10, Bridge Street, Sydney, N.S.W.  
s. Barratta 68  
s. Bobbie Towns 75  
s. Ivanhoe 152  
s. Maszregor 168  
s. Myrtle 167  
s. Titus 517  
s. Ysabel 990

**Burnyeat & Dalzell,**  
50, South Castle Street, Liverpool.  
s. Armathwaite 989

**Burnyeat, Dalzell & Co.,**  
36, Louther Street, Whitehaven.  
s. Duddon 147  
s. Walney 85

**Burnyeat, W.,**  
35, Louther Street, Whitehaven.  
(Solway S.S. Co., Ltd.)  
s. Solway King 126  
s. Solway Prince 38  
s. Solway Queen 113

**Burr, J., & Manuel Velasquez  
Guzman,**  
Valparaiso, Chili.  
Navarro-y-Burr 485

**Burrell & Son,**  
34, George Square, Glasgow  
Net Tons  
s. Anrosta 1602  
s. Barden Tower 1484  
s. Castledale 1592  
s. Fitzcharance 1592  
s. Fitzpatrick 1592  
s. Rhodora 1603  
s. Rhosina 1602  
s. Strathairn 2704  
s. Strathallan 1489  
s. Strathavon 1740  
s. Strathcarron 2050  
s. Strathclyde 2142  
s. Strathdee 1781  
s. Strathdon 1464  
s. Strathgalloway 2012  
s. Strathgarry 2004  
s. Strathgyle 1994  
s. Strathisla 1994  
s. Strathleven 1511  
s. Strathlyon 2290  
s. Strathmore 2290  
s. Strathnairn 2290  
s. Strathness 2295  
s. Strathnoyis 2295  
s. Strathord 2295  
s. Strachtay 2295  
(Austro-Americana S. S. Co.)  
s. Aquileja 2033  
s. Betty 2324  
s. Gottfried Schenker 2245  
s. Istria 2033  
s. Laeroma 1940  
s. Tergeste 1641

**Burrill, W., & Co.,**  
Farmouth, N.S.  
Celeste Burrill 1754  
Jane Burrill 1835  
Lennie Burrill 1328  
Lizzie Burrill 1185  
Mary L. Burrill 1458

**Burrowes, R.,**  
New York, U.S.  
Mischief 128

**Burrowes, Thos.,**  
Keyport, N.J., U.S.  
F. T. Lupton 876  
Thomas L. James 377

**Burry Steam Tug Co., Ltd.,**  
Llanely.  
See W. H. TREGONING.

**Burt, Boulton & Haywood,**  
64, Cannon Street, London, E.C.  
s. Alchemist 203  
s. Alembic 219  
s. Coalstar 195  
s. Commercial 64

**Burton, E. P.,**  
321, North Delaware Avenue, Philadel-  
phia, U.S.  
Watchful 132

**Burton, G. E. C.,**  
Farmouth, N.S.  
Lizzie Dyas 113

**Burton, R., & Son,**  
Newport, Mon.  
s. Ethel 55  
s. Lincolnshire 65  
s. Moderator No. 4 57  
s. Plover 115  
s. Sloop 122  
s. Tevi 77

**Busck, A., & Co.,**  
12, Rue Beauvais, Marseilles, France.  
s. Amphion 118  
s. Georges and Henri 74

**Busok, C.,**  
Gothenburg, Sweden.  
(Angl. Aktieb. Avenir.)  
Net Tons  
s. Gette 1188

**Buse, D.,**  
Old Rhauferfeln, Germany.  
Gustava 212

**Buss, F.,**  
Tuckerton, N.J., U.S.  
Joseph J. Pharo 1188

**Buss, Frederic,**  
Bourbon Street, Bundaberg, Queensland.  
Helena 126

**Buss, Harm K.,**  
Iheringsfeln, Germany.  
Gesine 107  
Tonna 146

**Busse, F.,**  
Geestmünde, Germany.  
s. Friedrich 32  
s. Praesident Herwig 54  
s. Sagitta 36  
s. Sophie 52

**Bussey, James W.,**  
12, Biggin Street, Dover.  
Premier 176  
Sensation 176

**Butchart, G., & Co.,**  
39, West Sunnyside, Sunderland.  
s. Walburn 1655

**Bute Docks Co.,**  
22a, Queen Anne's Gate, Westminster,  
London, S.W.  
s. No. 6 248  
s. The Earl (Gross) 101

**Bute Steam Packet Co., Ltd.,**  
107, St. Vincent Street, Glasgow.  
s. Athole 41

**Butler, E. A.,**  
Box 115, Rockland, Maine, U.S.  
George Bird 181  
Helen Montague 337  
M. A. Achorn 258  
Mabel Hooper 556  
William Rice 126

**Butler, William & Co.,**  
Bristol.  
s. Clifton Grove 100

**Butterfield, D.,**  
New York, U.S.  
s. John A. Carlisle 1188

**Byers, F.,**  
205, 1/2 Street, Brooklyn, U.S.  
s. Victoria 71

**Bygdo Dampskibsselskab,**  
Christiania, Norway.  
See T. MORTENSEN.

**Bygdo Nye Dampskibs-  
selskab,**  
Christiania, Norway.  
See MADSEN & CO.

**Byrne, T.,**  
Bathelot Walk, Dundalk.  
Margaret 1188

**Byrnes, Bernard,**  
Arbitration Street, Sydney, N.S.W.  
Fern 177  
Hannah Nicholasop 244  
Isabelle 129  
Jessie Kelly 145  
Lala Rookh 147  
Malabar 182  
Nellie 181

**Byrnes, George,**  
Victoria, B.C.  
s. Spratt's Ark 143

**C**

**Caballero, J. R.,**  
Manila, Philippine Islands.  
Pepta 603

**Cabrera, Guillermo, & Co.,**  
Santa Cruz de la Palma.  
Triunfo 232

**Cacace, Camilla,**  
Castellamare di Stabia, Italy.  
Giosue 469

**Cacace, Carlo,**  
Castellamare di Stabia, Italy.  
Caterina Cacace 1188

**Cacace, F.,**  
Castellamare di Stabia, Italy.  
Mercedes 224

**Cacace, G.,**  
Naples, Italy.  
Noe 513

**Cacace, G. & G. fratelli, fu D.,**  
Castellamare di Stabia, Italy.  
Maria Adelaide 460

**Cacace, M. & F.,**  
Castellamare di Stabia, Italy.  
Carmela C 597

**Cacace, M. & S.,**  
Meta, Italy.  
Francesco Gilento 1188  
Michela 513

**Cacace, Mariano,**  
Castellamare di Stabia, Italy.  
Vega 1188

**Cacace, S.,**  
Castellamare di Stabia, Italy.  
Washington 1188

**Cacaruca, Emanuela,**  
Scio, Greece.  
Periplanomonis 1188

**Cacciola, N.,**  
Calle Lamadrid 192, Buenos Ayres,  
Argentine Republic.  
Caccolita 1188

**Cacciuttolo fratelli,**  
Procida, Italy.  
Francesco Paolo 1188

**Cacciuttolo, M.,**  
Procida, Italy.  
Il Vincenzo 1188

**Cady, John H.,**  
36, S. Water Street, Providenz,  
Rhode Island, U.S.  
Asa T. Stowell 1188  
William D. Hilton 1188

**Caferrato, Martin,**  
Calle 25 de Mayo 140, Buenos Ayres,  
Argentine Republic.  
Rosalia Corti 1188

**Caffos, E. B.,**  
Spezta, Greece.  
Evangelistria 1188

**Cafiero fratelli,**  
Piano di Sorrento, Italy.  
Orsola 1188

**Cafiero, G., fu G.,**  
Castellamare di Stabia, Italy.  
s. Sorrento 1188

**Cafiero, N.,**  
Castellamare di Stabia, Italy.  
Norman Macleod 1188

**Cafiero, S. & A.,**  
Meta, Italy.  
Armonia 1188

**Cafiero, Salvatore,**  
Meta, Italy.  
Adole 1188  
Unione 1188

**Cagnazzoli, Pierre,**  
2, Rue Molino Bianco, Buenos Ayres,  
Argentine Republic.  
Josephine 1188

**Cahour, Paul,**  
Redon, France.  
Bellalie 1188

<p><b>Caillol, E., &amp; H. Saint-Pierre,</b> 21, Rue Beauvau, Marseilles, France.</p> <p>Net Tons</p> <p>s. Bastials ..... 442 s. Jeanne d'Arc ..... 742 s. Orient ..... 574 s. Paul Emilio ..... s. Sampiero ..... s. Vercingotorix ..... 1947</p>	<p><b>Caithness Steam Fishing Co., Ltd.,</b> Bridge Street, Wick.</p> <p>Net Tons</p> <p>s. Fleetwing ..... 30 s. Lapwing ..... 36 s. Redwing ..... 30</p>	<p><b>Calhoun, R.,</b> Port Townsend, Washington, U.S.</p> <p>Net Tons</p> <p>Ceylon ..... 613</p>	<p><b>Calvocoressi, G.,</b> Syra, Greece.</p> <p>Net Tons</p> <p>Julia A. Calvocoressi ..... 451</p>	<p><b>Campbell, Archibald,</b> Springfield Quay, Glasgow.</p> <p>Net Tons</p> <p>Ben Lawers ..... 679</p>
<p><b>Cain, Maurice,</b> Seaton Street, Philadelphia, U.S.</p> <p>William Marshall ..... 291</p>	<p><b>Calafati, Ma. C.,</b> Syra, Greece.</p> <p>Gladstone ..... 281</p>	<p><b>Calich, G. M., fu C.,</b> Fiume, Hungary.</p> <p>Ararat ..... 410</p>	<p><b>Camara, M.,</b> Passajes, Spain.</p> <p>s. Josepha Antoni ..... 123 s. Sixto Camara ..... 152</p>	<p><b>Campbell, C. A.,</b> Balmain, N.S.W.</p> <p>s. Tamar ..... 305</p>
<p><b>Cain, Nicholas,</b> Port Macquarie, N.S.W.</p> <p>Premier ..... 114</p>	<p><b>Calamari, N., &amp; N. Coufopandeli,</b> Syra, Greece.</p> <p>Chios ..... 574</p>	<p><b>Califano, G.,</b> Piano di Sorrento, Italy.</p> <p>Francesco R. .... 539 Leonardo ..... 521</p>	<p><b>Camarao, Manoel dos Santos,</b> Ilhavo, Portugal.</p> <p>A. Patria ..... 117 Aurora do Vouga ..... 162</p>	<p><b>Campbell, C. A., &amp; W. R. Gainford,</b> Balmain, N.S.W.</p> <p>Fanny Fisher ..... 219 Marie ..... 219 s. Timaru ..... 274 s. Western ..... 246</p>
<p><b>Cain, R. A.,</b> 15, North Quay, Douglas, Isle of Man.</p> <p>s. Louise ..... 67</p>	<p><b>Calatayu y Cueros,</b> Havana, Cuba.</p> <p>Segunda Cantinera ..... 146</p>	<p><b>Calimasias, P.,</b> Syra, Greece.</p> <p>Nicolaos ..... 223</p>	<p><b>Cambitzi, A.,</b> Cephalonia, Greece.</p> <p>Kate ..... 247</p>	<p><b>Campbell &amp; Co.,</b> 29, Broadway, New York, U.S. (Black Diamond Transportation Co.)</p> <p>s. Sterling ..... 1483</p>
<p><b>Cair, R. A.,</b> 4, North Quay, Douglas, Isle of Man.</p> <p>s. Louise ..... 67</p>	<p><b>Calcagno, Francesco,</b> Savona, Italy.</p> <p>Marinetta ..... 113</p>	<p><b>Callaghan, John,</b> Malden, Mass., U.S.</p> <p>Joseph Hay ..... 179</p>	<p><b>Camburi, P.,</b> Syra, Greece.</p> <p>Loula Calvocoressi ..... 402</p>	<p><b>Campbell, D. W.,</b> Cherryfield, Maine, U.S.</p> <p>Florence A. .... 147</p>
<p><b>Caird, Colin S.,</b> 4, Argyle Street, Greenock.</p> <p>Amphitrite ..... 1383 Elmhurst ..... 1712 Euphrosyne ..... 1739 Galatea ..... 1494 Morvon ..... 1497 Narcissus ..... 1379 Poseidon ..... 1798</p>	<p><b>Calcias, G.,</b> Samos, Greece.</p> <p>Tris Adelphi ..... 141</p>	<p><b>Callahan, J. J.,</b> Newport News, Va., U.S.</p> <p>s. Louise ..... 223</p>	<p><b>Camelia, A.,</b> Naples, Italy.</p> <p>Camella ..... 382</p>	<p><b>Campbell, G. R., &amp; Co.,</b> Cherryfield, Maine, U.S.</p> <p>Margaret ..... 111 William F. Campbell ..... 169</p>
<p><b>Cairn Line of Steamships, Ltd.,</b> Mercantile Chambers, Quayside, Newcastle-on-Tyne.</p> <p>See CAIRNS, YOUNG &amp; NOBLE.</p>	<p><b>Calcio, Fratelli,</b> Durazzo, Albania.</p> <p>Calcio ..... 205 Caterina ..... 210 Fratelli Calci ..... 240 Fosseidon ..... 351</p>	<p><b>Callen, Peter,</b> Stockton, Newcastle, N.S.W.</p> <p>s. Fearless ..... 27</p>	<p><b>Camelos, Teodoro,</b> Galaridi, Greece.</p> <p>Katina ..... 186</p>	<p><b>Campbell, John D.,</b> Brisbane, Queensland.</p> <p>s. Natone ..... 118</p>
<p><b>Cairnglen Steamship Co., Ltd.,</b> Mercantile Chambers, Quayside, Newcastle-on-Tyne.</p> <p>See CAIRNS, YOUNG &amp; NOBLE.</p>	<p><b>Calcutta, Commissioners for Improvements in the Port of,</b> Calcutta.</p> <p>s. Resolute ..... 254</p>	<p><b>Calleroström, E. L. A.,</b> Piskallavik, Sweden.</p> <p>Presto ..... 270</p>	<p><b>Cameron, Augustus S.,</b> 31, Reform Street, Dundee.</p> <p>s. Marion ..... 22</p>	<p><b>Campbell, John M., &amp; Son,</b> 154, St. Vincent Street, Glasgow.</p> <p>Dalblair ..... 1474 Dalcafrnie ..... 1700 Dalhanna ..... 896 Dalrymple ..... 1479 George Thompson ..... 1034 Margaret Mitchell ..... 599</p>
<p><b>Cairns, David,</b> 7, Commercial Street, Leith.</p> <p>s. Aldworth ..... 2190 s. Cavendish ..... 1024 s. Silvertown ..... 1530</p>	<p><b>Caldwell &amp; Co.,</b> Inverkeithing, Fife.</p> <p>s. Caldwell's No. 1 ..... 34</p>	<p><b>Calor, Paris A.,</b> Jonesport, Maine, U.S.</p> <p>Henry ..... 145</p>	<p><b>Camiles, Gerasimos F.,</b> Cephalonia, Greece.</p> <p>Ekaterini ..... 235</p>	<p><b>Campbell, P.,</b> Michigan City, Indiana, U.S.</p> <p>s. Roanoke ..... 264</p>
<p><b>Cairns, R., &amp; Co.,</b> 8, Commercial Street, Leith.</p> <p>s. Cairnryan ..... 1060 s. Nigretia ..... 1530</p>	<p><b>Caledonia Steamship Co., Ltd.,</b> 7, India Buildings, Penwick Street, Liverpool.</p> <p>s. Ranza ..... 3434 s. Ratho ..... 2747</p>	<p><b>Caloutas, P. J.,</b> Marseilles, France.</p> <p>Ioannis ..... 623</p>	<p><b>Cammell, Haigh &amp; Co.,</b> Kingston Chambers, Prince's Dock Side, Hull.</p> <p>s. Coralite ..... 1881</p>	<p><b>Campbell, P. &amp; A., Ltd.,</b> 4, St. Stephens Chambers, Baldwin Street, Bristol.</p> <p>s. Britannia ..... 66 s. Cambria ..... 60 s. Lady Margaret ..... 67 s. Ravenswood ..... 74 s. Waverley ..... 46 s. Westward Ho ..... 71</p>
<p><b>Cairns, Young &amp; Noble,</b> Casyns House, 1 &amp; 2, Quayside, Newcastle-on-Tyne.</p> <p>s. Cairravon ..... 998 s. Cairndhu ..... 822 s. Cairngowan ..... 735 s. Cairnmore ..... 1038 s. Keroula ..... 1002</p> <p>(Cairn Line of Steamships, Ltd.)</p> <p>s. Cairnrag ..... 1951 s. Cairnria ..... 1014 s. Cairnloch ..... 956 s. Cairnross ..... 959</p> <p>(Cairnglen Steamship Co., Ltd.)</p> <p>s. Cairnglen ..... 987 s. Cairnylon ..... 897</p>	<p><b>Caledonian Railway Co.,</b> 302, Buchanan Street, Glasgow.</p> <p>s. Caledonian ..... 132 s. Forth ..... 363</p>	<p><b>Calvin Co., Ltd.,</b> Garden Island, co. Frontenac, Ontario.</p> <p>s. Armenia ..... 307 s. Augustus ..... 302 s. Bothnia ..... 378 s. Ceylon ..... 908 s. Chieftain ..... 197 s. D. D. Calvin ..... 483 s. D. D. Calvin Norway ..... 332 s. Parthia ..... 84 s. Reginald ..... 13 s. Valencia ..... 543</p>	<p><b>Camozzi, J. B.,</b> Calle Defensa 1356, Buenos Ayres, Argentine Republic.</p> <p>Febrero ..... 474 Luchador ..... 204 Sorrento ..... 105 Tapelinos ..... 151 Teresa Angela ..... 103</p>	<p><b>Campbell, Patrick,</b> Prince Town House, Bangor, co. Down.</p> <p>Anna Lindsley ..... 193</p>
<p><b>Caisley, William,</b> Howden Dyke, Howden, Yorks.</p> <p>England's Hero ..... 99 Kinmard ..... 130 Parthenope ..... 83</p>	<p><b>Calf, William,</b> Ponza, Cornwall.</p> <p>Golden Light ..... 103</p>	<p><b>Calvin Steamship Co., Ltd.,</b> Newcastle-on-Tyne.</p> <p>See SWAN &amp; HUNTER, LD.</p>	<p><b>Campani, Pietro L.,</b> Andros, Greece.</p> <p>Leonidas ..... 315</p>	<p><b>Campbell, Thomas,</b> Abbey Villa, Grimsby.</p> <p>Alexandra ..... 102 Ben Stark ..... 103</p>
<p><b>Caisley, William,</b> Howden Dyke, Howden, Yorks.</p> <p>England's Hero ..... 99 Kinmard ..... 130 Parthenope ..... 83</p>	<p><b>Calhoun, John B.,</b> St. John, N.B.</p> <p>Aggie Davison ..... 103</p>	<p><b>Calvo, Rafael,</b> Ragay, Philippine Islands.</p> <p>s. General Weyler ..... 126</p>	<p><b>Campbell, Alexr.,</b> 4, Eaton Crescent, Bristol.</p> <p>s. Glen Rosa ..... 99</p>	<p><b>Campbell, W. R.,</b> 6, Great Winchester Street, London, E.C. (Dominion Atlantic Railway Co.)</p> <p>s. Prince Edward ..... 720 s. Prince Rupert ..... 620</p>

<p><b>Campbeltown &amp; Glasgow Steam Packet Joint Stock Co.,</b> old Quay Head, Campbeltown, Argyllshire.</p> <p>Net Tons</p> <ul style="list-style-type: none"> <li>* Davaar 222</li> <li>* Kinloch 119</li> <li>* Kintyre 94</li> </ul>	<p><b>Canadian Pacific Railway Co.,</b> Superintendent of Steamship Lines—A. Piers.) Montreal, Canada.</p> <p>Net Tons</p> <ul style="list-style-type: none"> <li>s. Alberta 1652</li> <li>s. Athabaska 1645</li> <li>s. Empress of China 2200</li> <li>s. Empress of India 2200</li> <li>s. Empress of Japan 2200</li> <li>s. Kokanee 185</li> <li>s. Kootenay 732</li> <li>s. Manitoba 1699</li> <li>s. Michigan 498</li> <li>s. Ontario 1018</li> <li>s. Tees 381</li> <li>s. Trail 418</li> </ul>	<p><b>Cantell, J., &amp; Co.,</b> Genoa, Italy.</p> <p>Morning Star 47</p>	<p><b>Caradoc Ship Co., Ltd.,</b> 147, Leadenhall Street, London, E.C.</p> <p>Net Tons</p> <p>Caradoc 2499</p>	<p><b>Carey, E. Fricker,</b> 34, Mark Lane, London, E.C.</p> <p>Net Tons</p> <p>* Sir Robert Peel</p>
<p><b>Camperdown S.S. Co., Ltd.,</b> 88, Bishopgate Street Within, London, E.C.</p> <p>See N. N.Y.E.</p>	<p><b>Canalas, L. &amp; S.,</b> Syra, Greece.</p> <p>Nazaret 427</p>	<p><b>Capano, R.,</b> Naples, Italy.</p> <p>Il Nuovo Francesco C. 144</p>	<p><b>Carazinba, C.,</b> Syra, Greece.</p> <p>Tsamalos 189</p>	<p><b>Carfantan, Verry,</b> Biarritz, France.</p> <p>Diligento</p>
<p><b>Campisi, Sebastiano, &amp; figlio,</b> Syracuse, Sicily.</p> <p>Carmelina 115 Giara 106 Il Giovanni 183 Marletta 281 Sebastiano 328</p>	<p><b>Canale, L.,</b> Buenos Ayres, Argentine Republic.</p> <p>María 457</p>	<p><b>Capellini Flli., G. B. &amp; A.,</b> Quinto al Mare, Genoa, Italy.</p> <p>* Mario 1238 * Soria 318</p>	<p><b>Carazzas, A.,</b> Specta, Greece.</p> <p>Heleni 380</p>	<p><b>Cargill Steam Trawling Co., Ltd.,</b> (Manchester—E. B. Cargill.) Hull.</p> <p>* British Empire * Colonial Empire * Indian Empire * North Sea</p>
<p><b>Camuyrano &amp; Co.,</b> Rua Assembléa 38, Rio Janeiro, Brazil.</p> <p>s. Oriente 32 s. Vilna 380</p>	<p><b>Canals, Juan,</b> Rosario, Argentine Republic.</p> <p>s. Interior 210 s. Litoral 287</p>	<p><b>Capiastas, J.,</b> Spezzia, Greece.</p> <p>Agios Georgios 107</p>	<p><b>Carbajal y Pire, M. G.,</b> Avilés, Spain.</p> <p>María 198</p>	<p><b>Cargill Steam Trawling Co., Ltd.,</b> (Manchester—E. B. Cargill.) Hull.</p> <p>* British Empire * Colonial Empire * Indian Empire * North Sea</p>
<p><b>Camuyrano, M., &amp; Co.,</b> Buenos Ayres, Argentine Republic.</p> <p>s. Britannia 2521 Lutsa Canice 125</p>	<p><b>Canata, G. E.,</b> Syra, Greece.</p> <p>Antea 398</p>	<p><b>Capodanno, Eredi di,</b> Gaeta, Italy.</p> <p>Colombo 508</p>	<p><b>Carbines, John H.,</b> St. Ives, Cornwall.</p> <p>Lizzie 121</p>	<p><b>Carididi, F. &amp; M.,</b> Gallipoli, Naples, Italy.</p> <p>Bella Palmira Gallipoli</p>
<p><b>Canada Atlantic &amp; Plant S. S. Co., Ltd.,</b> Halifax, N.S.</p> <p>s. Halifax 958</p>	<p><b>Candeira y Hermano,</b> Campos Sarcos, Spain.</p> <p>Joven Pepita 120 María Asumpta 122</p>	<p><b>Cappelens, Hans, Enke,</b> Gjemsø Kloster, Skien, Norway.</p> <p>Castro 269</p>	<p><b>Carbone, Antonio,</b> Quinto al Mare, Italy.</p> <p>María Luigia 571</p>	<p><b>Carl, A.,</b> Copenhagen, Denmark.</p> <p>(Dansk Damp. Trawling Aktieselskab "Dans.")</p> <p>* Ombria</p>
<p><b>Canada, Government of,</b> Ottawa, Canada.</p> <p>s. Aberdeen 266 s. Acadia 354 s. Petrel 95 s. Quadra 285</p> <p>(Minister of Marine &amp; Fisheries).</p> <p>s. Bayfield 94 s. Druid 196 s. King Fisher 107 s. La Canadienne 227 s. Lansdowne 493 s. Newfield 509</p> <p>(Minister of Railways &amp; Canals).</p> <p>s. Mulgrave 330 s. Sir James Douglas 109 s. Stanley 395</p>	<p><b>Candlish, R., &amp; Son, Ltd.,</b> Londonderry Bottle Works, Seaham Harbour.</p> <p>s. Oakwell 129</p>	<p><b>Capper, Alexander &amp; Co.,</b> 14, St. Mary Axe, London, E.C.</p> <p>s. George Fisher 779</p>	<p><b>Carbonell y Juncosa, J.,</b> Mataro, Spain.</p> <p>Isla de Cuba 104</p>	<p><b>Carl, L. H.,</b> 18, Fredericiagade, Copenhagen, Denmark.</p> <p>(Dampskibsselskabet Carl)</p> <p>s. Dan s. Harald s. Magnus s. Olaf s. Sigurd s. Valner</p> <p>(Dampskibsselskabet Gorm)</p> <p>s. Frode s. Gorm</p> <p>(Dampskibsselskabet Svalbard)</p> <p>s. Danmark s. Erik s. Knud s. Ragnar s. Skold s. Svend</p>
<p><b>Canada &amp; Newfoundland Steam Ship Co., Ltd.,</b> Halifax, N.S.</p> <p>See J. HALL.</p>	<p><b>Canevaro, Antonio,</b> Via Roma, Genoa, Italy.</p> <p>Bianca Aspasta 451 Mascotta 481</p>	<p><b>Cappiello, Ferdinando,</b> Meta, Italy.</p> <p>Giannina 615 Santissimo Rosario 178</p>	<p><b>Carboni, J., &amp; S. Santandrea,</b> Ajaccio, Corsica.</p> <p>Ville d'AJaccio 117</p>	<p><b>Card, L. H.,</b> 18, Fredericiagade, Copenhagen, Denmark.</p> <p>(Dampskibsselskabet Carl)</p> <p>s. Dan s. Harald s. Magnus s. Olaf s. Sigurd s. Valner</p> <p>(Dampskibsselskabet Gorm)</p> <p>s. Frode s. Gorm</p> <p>(Dampskibsselskabet Svalbard)</p> <p>s. Danmark s. Erik s. Knud s. Ragnar s. Skold s. Svend</p>
<p><b>Canada &amp; Newfoundland Steam Ship Co., Ltd.,</b> Halifax, N.S.</p> <p>See J. HALL.</p>	<p><b>Cann, Hugh B.,</b> Yarmouth, N.S.</p> <p>s. John L. Cann 81</p>	<p><b>Cappuccio, P.,</b> Siracusa, Sicily.</p> <p>Antonio 167</p>	<p><b>Cardiff Steam Ship Co., Ltd.,</b> 51, Mount Stewart Square, The Docks, Cardiff.</p> <p>See W. R. CORFIELD &amp; Co.</p>	<p><b>Card, L. H.,</b> 18, Fredericiagade, Copenhagen, Denmark.</p> <p>(Dampskibsselskabet Carl)</p> <p>s. Dan s. Harald s. Magnus s. Olaf s. Sigurd s. Valner</p> <p>(Dampskibsselskabet Gorm)</p> <p>s. Frode s. Gorm</p> <p>(Dampskibsselskabet Svalbard)</p> <p>s. Danmark s. Erik s. Knud s. Ragnar s. Skold s. Svend</p>
<p><b>Canadian-Australian Steam Ship Co.,</b> 150, Leadenhall Street, London, E.C.</p> <p>See J. HUDDART &amp; Co.</p>	<p><b>Cann, W.,</b> Bowmanville, Ontario.</p> <p>Albacore 398 Trade Wind 181</p>	<p><b>Caprel Mannkian,</b> Constantinople, Turkey.</p> <p>Shahn-i-Bahri</p>	<p><b>Cardigan Commercial Steam Packet Co., Ltd.,</b> Cardigan.</p> <p>s. Sea Flower 73</p>	<p><b>Cardinal, A., fils aîné,</b> Prairie au duc, Nantes, France.</p> <p>Delphiné 114</p>
<p><b>Canadian Pacific Car &amp; Passenger Transfer Co., Ltd.,</b> Prescott, Ontario.</p> <p>s. City of Belleville 263 s. International 263 s. Transit 263</p>	<p><b>Cannavò, Francesco,</b> Catania, Sicily.</p> <p>Due Fratelli 252</p>	<p><b>Capriles, J.,</b> Maracaibo, Venezuela.</p> <p>María 170</p>	<p><b>Cardno, C. F.,</b> Broad Street, Fraserburgh.</p> <p>(Fraserburgh Steam Fishing Co., Ltd.)</p> <p>s. Philorth 40</p>	<p><b>Cardos, F. J.,</b> Itaguahy, Brazil.</p> <p>Pedro II 167</p>
<p><b>Canadian Pacific Navigation Co., Ltd.,</b> Wharf Street, Victoria, B.C.</p> <p>s. Charmer 497 s. Danube 561 s. Isambard 478 s. Maude 84 s. Princess Louise 544 s. R. P. Richet 686 s. Rainbow 140 s. Transfer 98 s. Yosemite 1055</p>	<p><b>Cannon, Edward J.,</b> Norfolk, Virginia, U.S.</p> <p>Rachel S. Miller 187</p>	<p><b>Capurro, Luigia, fu F.,</b> Genoa, Italy.</p> <p>Fede 128</p>	<p><b>Cardigan Commercial Steam Packet Co., Ltd.,</b> Cardigan.</p> <p>s. Sea Flower 73</p>	<p><b>Care, E. R.,</b> 98, Bute Street, Cardiff.</p> <p>s. Vindomora 625</p>
<p><b>Canadian Pacific Navigation Co., Ltd.,</b> Wharf Street, Victoria, B.C.</p> <p>s. Charmer 497 s. Danube 561 s. Isambard 478 s. Maude 84 s. Princess Louise 544 s. R. P. Richet 686 s. Rainbow 140 s. Transfer 98 s. Yosemite 1055</p>	<p><b>Cannon, J. H.,</b> Norfolk, Virginia, U.S.</p> <p>Eddie 114</p>	<p><b>Capurro, Rodolfo,</b> Valparaiso, Chile.</p> <p>Ismenta 293</p>	<p><b>Cardigan Commercial Steam Packet Co., Ltd.,</b> Cardigan.</p> <p>s. Sea Flower 73</p>	<p><b>Carenero Spoorweg en Stoomvaart Maatschappij,</b> Heerenracht 507, 3, Amsterdam, Holland.</p> <p>s. Hissarste 59 s. Paparo 144</p>
<p><b>Canadian Pacific Navigation Co., Ltd.,</b> Wharf Street, Victoria, B.C.</p> <p>s. Charmer 497 s. Danube 561 s. Isambard 478 s. Maude 84 s. Princess Louise 544 s. R. P. Richet 686 s. Rainbow 140 s. Transfer 98 s. Yosemite 1055</p>	<p><b>Cano &amp; Co.,</b> Havana, Cuba.</p> <p>Felo 509</p>	<p><b>Carà, Giov.,</b> Piræus, Greece.</p> <p>Agios Spyridion 273</p>	<p><b>Carer, Vve.,</b> Pont Avenant, Finistère, France.</p> <p>Dieudonné 237</p>	<p><b>Carlander, H. A.,</b> Munkedal, Sweden.</p> <p>s. Munkedal</p>

<p><b>Carlaw, Thomas M.,</b> <i>Auckland, N.Z.</i></p> <p>Net Tons</p> <p>Hells ..... 341</p>	<p><b>Carlson, A.,</b> <i>Gothenburg, Sweden.</i> (Ångfartygs Aktieb. "Svithiod.")</p> <p>Net Tons</p> <p>s. Hermod ..... 713 s. Hugin ..... 1089 s. Munin ..... 491 s. Sleipner ..... 566 s. Vanland ..... 783 s. Viking ..... 711</p>	<p><b>Carmichael, A. &amp; J. H., &amp; Co.,</b> <i>13, Hamilton Street, Greenock.</i></p> <p>Net Tons</p> <p>Alcinous ..... 1576 Anaurus ..... 1585 Argo ..... 1490 Argonaut ..... 1488 Argus ..... 1543 Glaucus ..... 1999 Mormorus ..... 1671 Pelous ..... 1943 Phasis ..... 1490 Talus ..... 1954 Thessalus ..... 1782</p>	<p><b>Carr, James N., &amp; Co.,</b> <i>Cartise.</i></p> <p>Net Tons</p> <p>s. Surprise ..... 79</p>	<p><b>Carthy, W. M., &amp; Marsh,</b> <i>Belleisle, Ontario.</i></p> <p>Net Tons</p> <p>Delaware ..... 152</p>
<p><b>Carles (Rosich) &amp; Co.,</b> <i>Paseo Adriano 25, Barcelona, Spain.</i></p> <p>s. Amalla ..... 242</p>	<p><b>Carlsson, A.,</b> <i>Donsö, Styrö, Gothenburg, Sweden.</i></p> <p>Ragnar ..... 151</p>	<p><b>Carmichael, J. W., &amp; Co.,</b> <i>New Glasgow, N.S.</i></p> <p>Brynhilda ..... 1409 Helga ..... 1999 s. Micmac ..... 1600 Swanhilda ..... 1999</p>	<p><b>Carr, L. S., &amp; Co.,</b> <i>Baltic Chambers, Newcastle-on-Tyne.</i></p> <p>s. Bamburg ..... 335 s. Craigsidde ..... 227</p>	<p><b>Carty, James,</b> <i>Rockville Centre, New York, U.S.</i></p> <p>Tillie Baker ..... 683</p>
<p><b>Carleton, Norwood &amp; Co.,</b> <i>Rockport, Maine, U.S.</i></p> <p>Addie Morrill ..... 631 Adella T. Carleton ..... 285 Adolph Obrig ..... 1419 Hattie C. Luce ..... 377 J. H. Bowers ..... 665 Jennie Harkness ..... 1395 S. D. Carleton ..... 1788 William H. Macy ..... 2092</p>	<p><b>Carlsson, Alexander,</b> <i>Gothenburg, Sweden.</i></p> <p>s. Neptun ..... 93 s. Svenborg ..... 115</p>	<p><b>Carnaby, H. R., &amp; Co.,</b> <i>Waterley Chambers, South Shields.</i></p> <p>s. Argentino ..... 913 s. Isaac Pennock ..... 534</p>	<p><b>Carr, Patrick,</b> <i>Teelin, co. Donegal, Ireland.</i></p> <p>Jeante ..... 30</p>	<p><b>Caruta, C. F.,</b> <i>Chiama, Italy.</i></p> <p>s. Caprata ..... 373</p>
<p><b>Carlingford Lough Commissioners,</b> <i>Newry.</i></p> <p>s. Violet ..... 13</p>	<p><b>Carlsson, C. A.,</b> <i>Oscarshamn, Sweden.</i></p> <p>Petrine ..... 120</p>	<p><b>Carnarvonshire &amp; Merionethshire Steam Ship Co., Ltd.,</b> <i>Cornhill, Portmadoc.</i></p> <p>s. Rebecca ..... 79</p>	<p><b>Carr, Robert,</b> <i>Melbourne, Victoria.</i></p> <p>Hawk ..... 121</p>	<p><b>Carvalho, J. F., jun.,</b> <i>Rio de Janeiro, Brazil.</i></p> <p>s. Norto-Sul ..... 688</p>
<p><b>Carlingford Lough Steam Ship Co., Ltd.,</b> <i>Newry.</i></p> <p>s. Carlingford Lough ..... 63 s. Kilkeel ..... 56 s. Warrenpoint ..... 64</p>	<p><b>Carlsson, C. F.,</b> <i>Haparanda, Sweden.</i> (Botniska Ångf. Aktieb.)</p> <p>s. Luleå ..... 451 s. Piteå ..... 486</p>	<p><b>Carnegie, J.,</b> Thomas Whitney ..... 280</p>	<p><b>Carr, T. F. Robertson,</b> <i>318, Great Western Road, Aberdeen.</i></p> <p>s. Phalarope ..... 41</p>	<p><b>Carvill, John,</b> <i>Buttercrane Quay, Newry, co. Down.</i></p> <p>s. Cumbrae ..... 19</p>
<p><b>Carlisle &amp; Co.,</b> <i>4, St. Mary Ase, London, E.C.</i></p> <p>s. Avona ..... 1933 s. Blue Star ..... 1581 s. Cabral ..... 1734 s. Clandeboye ..... 1443 s. Deramore ..... 1479 s. Hawkhurst ..... 1538 s. Knutsford ..... 1353 s. Leny ..... 1546 s. Sirona ..... 1834 s. Yala ..... 1623 s. Velleda ..... 1648</p> <p><i>(New Blue Star Line of Steamers, Ltd.)</i></p> <p>s. Atala ..... 2091 s. Luetna ..... 1689 s. Polana ..... 1898 s. Tolosa ..... 2099</p> <p><i>(T. BOWEN KEES &amp; Co., Talbot S.S. Co., under whose name see also.)</i></p> <p>s. Antonio ..... 1156 s. Esington ..... 1084 s. Guildhall ..... 1862 s. Talbot ..... 1660</p>	<p><b>Carlsson, C. J.,</b> <i>Fjellbacka, Sweden.</i></p> <p>Carl Johan ..... 522 Ellen ..... 296</p>	<p><b>Carneiro, A. P. da Costa,</b> <i>Laguna, Brazil.</i></p> <p>Silvio Pellico ..... 160</p>	<p><b>Carrata, G., hijos de,</b> <i>Alicante, Spain.</i></p> <p>s. Besos ..... 277</p>	<p><b>Casabona, Gaetano,</b> <i>Salita Grazianni, Camogli, Italy.</i></p> <p>Casabona ..... 1296 Maria Casabona ..... 624</p>
<p><b>Carl, D.,</b> <i>City Island, New York, U.S.</i></p> <p>David Carl ..... 119</p>	<p><b>Carlsson, C. O.,</b> <i>Otterbücken, Skaraborgs län, Sweden.</i></p> <p>Simon ..... 100</p>	<p><b>Carnivali, F., fu G.,</b> <i>Leghorn, Italy.</i></p> <p>s. Antonietta ..... 90</p>	<p><b>Carraga &amp; Santini,</b> <i>Bonifacio, Corsica.</i></p> <p>Joseph Antoine ..... 106</p>	<p><b>Casaceli, Giuseppe,</b> <i>Lipari, Italy.</i></p> <p>Virginia ..... 138</p>
<p><b>Carlow, T. M.,</b> <i>Auckland, N.Z.</i></p> <p>Silver Cloud ..... 292</p>	<p><b>Carlsson, C. O.,</b> <i>Otterbücken, Skaraborgs län, Sweden.</i></p> <p>Simon ..... 100</p>	<p><b>Carnlough Lime Co., Ltd.,</b> <i>Carnlough, co. Antrim.</i></p> <p>s. Olderfleet ..... 78</p>	<p><b>Carron Company, The,</b> <i>Carron, Falkirk.</i></p> <p>s. Avon ..... 472 s. Caroline ..... 356 s. Carron ..... 345 s. Forth ..... 353 s. Grange ..... 541 s. Tay ..... 345 s. Thames ..... 353</p>	<p><b>Casanova, Luigi,</b> <i>Salita del Colle, Sampierdarena, Italy.</i></p> <p>Barba Luigi ..... 1064 Blanca Casanova ..... 838</p>
<p><b>Carlson, A. H.,</b> <i>Marstal, Denmark.</i></p> <p>Elna ..... 127</p>	<p><b>Carlsson, C. O.,</b> <i>Otterbücken, Skaraborgs län, Sweden.</i></p> <p>Simon ..... 100</p>	<p><b>Carnovali, F., fu G.,</b> <i>Leghorn, Italy.</i></p> <p>s. Antonietta ..... 90</p>	<p><b>Carron, Robert,</b> <i>St. Martins, N.B.</i></p> <p>R. Carron ..... 108</p>	<p><b>Casaseca y Terré,</b> <i>Barcelona, Spain.</i></p> <p>s. Ardanaz ..... 495</p>
<p><b>Carlson, C.,</b> <i>Farsund, Norway.</i></p> <p>Hicon ..... 654 Rimfaxe ..... 513</p>	<p><b>Carlsson, C. O.,</b> <i>Otterbücken, Skaraborgs län, Sweden.</i></p> <p>Simon ..... 100</p>	<p><b>Carnovali, F., fu G.,</b> <i>Leghorn, Italy.</i></p> <p>s. Antonietta ..... 90</p>	<p><b>Carter, Charles J.,</b> <i>The Friary, Maldon, Essex.</i></p> <p>Robert Adamson ..... 159</p>	<p><b>Case, J. S.,</b> <i>Rockland, Maine, U.S.</i></p> <p>Bertha E. Glover ..... 113 Jennie G. Pillsbury ..... 122 Laura M. Lunt ..... 539</p>
<p><b>Carlson, Carl, &amp; J. L.,</b> <i>Frøiland, Farsund, Norway.</i></p> <p>Saga ..... 411</p>	<p><b>Carlsson, C. O.,</b> <i>Otterbücken, Skaraborgs län, Sweden.</i></p> <p>Simon ..... 100</p>	<p><b>Carnovali, F., fu G.,</b> <i>Leghorn, Italy.</i></p> <p>s. Antonietta ..... 90</p>	<p><b>Carter, Charles S.,</b> <i>Port Colborne, co. Welland, Canada.</i></p> <p>Elizabeth Staats ..... 124</p>	<p><b>Cash &amp; Curry,</b> <i>Key West, Fla., U.S.</i></p> <p>Louise Hastings ..... 117</p>
<p><b>Carlson, P.,</b> <i>Risør, Norway.</i></p> <p>Elisbeth ..... 802</p>	<p><b>Carlsson, C. O.,</b> <i>Otterbücken, Skaraborgs län, Sweden.</i></p> <p>Simon ..... 100</p>	<p><b>Carnovali, F., fu G.,</b> <i>Leghorn, Italy.</i></p> <p>s. Antonietta ..... 90</p>	<p><b>Carter, Charles S.,</b> <i>Port Colborne, co. Welland, Canada.</i></p> <p>Elizabeth Staats ..... 124</p>	<p><b>Cash &amp; Curry,</b> <i>Key West, Fla., U.S.</i></p> <p>Louise Hastings ..... 117</p>

<p><b>Cassens, Tönjes J., &amp; Sohn,</b> <i>Mittelsachsen, Germany.</i></p> <p>Net Tons</p> <p>Friedrich ..... 210 Iconia ..... 227 Leda ..... 188 Minister Camphausen ..... 145 Wopke ..... 115</p>	<p><b>Castle Steam Fishing Co., Limited,</b> <i>Anstruther, Fife.</i></p> <p>Net Tons</p> <p>s. Kellie Castle ..... 22</p>	<p><b>Catzoulis, A.,</b> <i>Galaridi, Greece.</i></p> <p>Net Tons</p> <p>Astir ..... 195</p>	<p><b>Cawallin, G. F.,</b> <i>Stockholm, Sweden.</i></p> <p>Net Tons</p> <p>Oro ..... (gross) 1122</p>	<p><b>Central Railroad Co. of New Jersey,</b> 143, Liberty Street, New York, U.S.</p> <p>s. Easton s. Honey Brook s. Nottingham s. Plymouth s. Wilkesbarre</p>
<p><b>Cassidy, J. E.,</b> <i>Boston, Mass., U.S.</i></p> <p>s. Iris ..... 241</p>	<p><b>Castle Steam Trawlers, Ltd.,</b> <i>Milford Haven.</i> See G. H. D. BIRT.</p>	<p><b>Catzoulis, Euth.,</b> <i>Galaridi, Greece.</i></p> <p>Assimonia ..... 1122</p>	<p><b>Cay, A.,</b> <i>King Street, Quayside, Newcastle-on-Tyne.</i></p> <p>s. Bedford ..... 1122</p>	<p><b>Central and South American Telegraph Co.,</b> 37 &amp; 39, Wall Street, New York, U.S.</p> <p>s. Relay</p>
<p><b>Cassidy, J. F.,</b> <i>Bangor, Maine, U.S.</i></p> <p>Waterloo ..... 111</p>	<p><b>Castner, Samuel, jun.,</b> 328, Chestnut Street, Philadelphia, U.S.</p> <p>Samuel Castner, jun. .... 229</p>	<p><b>Catzuco, A.,</b> <i>Syra, Greece.</i></p> <p>Sotirion ..... 410</p>	<p><b>Cay, Hall &amp; Co.,</b> <i>King Street, Quayside, Newcastle-on-Tyne.</i></p> <p>s. Albul ..... 1155 s. Bronnor ..... 1179 s. Ceroda ..... 1175 s. Carvin ..... 1473 s. Monte Rosa ..... 966 s. Robert Ingham ..... 1133 s. Saint Gothard ..... 1133 s. Stelvio ..... 787 s. Westoe</p>	<p><b>Centurini, Alessandro,</b> <i>Rome, Italy.</i></p> <p>s. Corriere de Genova s. Corriere di Livorno s. Corriere di Roma</p>
<p><b>Cassidy, John,</b> <i>Bangor, Maine, U.S.</i></p> <p>Isaac Orbeton ..... 307 Mary Ann McCann ..... 170</p>	<p><b>Castro, R. Calvo,</b> <i>Manila, Philippine Islands.</i></p> <p>Carolinas</p>	<p><b>Caunedo, V. F., é hijo,</b> <i>Santander, Spain.</i></p> <p>s. Maria Gertrudis</p>	<p><b>Cayzer, Irvine &amp; Co.,</b> <i>(ULAN LINE),</i> 100, Hope Street, Glasgow; and 40, Chapel Street, Liverpool.</p> <p>s. Bullmonst ..... 2196 s. Clan Alpine ..... 1349 s. Clan Buchanan ..... 1931 s. Clan Cameron ..... 1538 s. Clan Campbell ..... 1690 s. Clan Chisholm ..... 1970 s. Clan Drummond ..... 1961 s. Clan Forbes ..... 1371 s. Clan Gordon ..... 1375 s. Clan Graham ..... 1978 s. Clan Grant ..... 2306 s. Clan Lindsay ..... 1705 s. Clan Macalister ..... 1438 s. Clan Macarthur ..... 2584 s. Clan Macdonald ..... 3113 s. Clan Macgregor ..... 1921 s. Clan Macintosh ..... 2691 s. Clan Macintyre ..... 1616 s. Clan Mackay ..... 1665 s. Clan Mackenzie ..... 1932 s. Clan Mackinnon ..... 1461 s. Clan Maclean ..... 1486 s. Clan Macleod ..... 1689 s. Clan MacNab ..... 1473 s. Clan MacNeil ..... 1591 s. Clan Macpherson ..... 2596 s. Clan Macree ..... 1654 s. Clan Matheson ..... 2521 s. Clan Menzies ..... 1704 s. Clan Monroe ..... 1427 s. Clan Murray ..... 3110 s. Clan Ogilvy ..... 1690 s. Clan Ranald ..... 1939 s. Clan Ross ..... 1664 s. Clan Sinclair ..... 1908 s. Clan Stuart ..... 1355 s. Clan Sutherland ..... 1810 s. Imperialist ..... 2177</p>	<p><b>Ceres Steam Shipping Co. Ltd.,</b> <i>Sandhill, Newcastle-on-Tyne.</i> See J. LOCKIE.</p>
<p><b>Cassini, Francesco, &amp; Co.,</b> <i>Venigmiglia, Italy.</i></p> <p>Buoni Amici ..... 269</p>	<p><b>Castro, Rafael,</b> <i>Manila, Philippine Islands.</i></p> <p>Ragay ..... 133</p>	<p><b>Causa, V.,</b> <i>Panama, Columbia.</i></p> <p>Varese ..... 351</p>	<p><b>Cayzer, Irvine &amp; Co.,</b> <i>(ULAN LINE),</i> 100, Hope Street, Glasgow; and 40, Chapel Street, Liverpool.</p>	<p><b>Cerqueira, Lima &amp; Co.,</b> <i>Para, Brazil.</i></p> <p>s. Mamoria</p>
<p><b>Castañer, Antonio,</b> <i>Soller, Majorca.</i></p> <p>San Antonio ..... 111</p>	<p><b>Castro, S.,</b> <i>Cienfuegos, Cuba.</i></p> <p>s. Santiago de Cuba ..... 872</p>	<p><b>Cautillion, J.,</b> <i>New York, U.S.</i></p> <p>Adam W. Spies ..... 1118</p>	<p><b>Cayzer, Irvine &amp; Co.,</b> <i>(ULAN LINE),</i> 100, Hope Street, Glasgow; and 40, Chapel Street, Liverpool.</p>	<p><b>Cerras &amp; Carvalho,</b> <i>Lisbon, Portugal.</i></p> <p>Dona Amalia</p>
<p><b>Castañer, G.,</b> <i>Soller, Majorca.</i></p> <p>s. Leon de Oro ..... 126</p>	<p><b>Castro Steamship Co., Ltd.,</b> 59, Mount Stuart Square, Cardiff. See G. H. WILLES &amp; CO.</p>	<p><b>Cavale, Sylvanus,</b> <i>Callao, Peru.</i></p> <p>Rimac ..... 100</p>	<p><b>Cayzer, Irvine &amp; Co.,</b> <i>(ULAN LINE),</i> 100, Hope Street, Glasgow; and 40, Chapel Street, Liverpool.</p>	<p><b>Cerruti, Antonio, fu Bartolomeo,</b> <i>Varazze, Italy.</i></p> <p>Savola</p>
<p><b>Castella, A.,</b> <i>Barcelona, Spain.</i></p> <p>Rita ..... 195</p>	<p><b>Catala, J. V.,</b> <i>Gras de Valencia, Spain.</i></p> <p>s. Villareal ..... 372</p>	<p><b>Cavallaro, G.,</b> <i>Palermo, Sicily.</i></p> <p>Giovanni Cavallaro ..... 138</p>	<p><b>Cayzer, Irvine &amp; Co.,</b> <i>(ULAN LINE),</i> 100, Hope Street, Glasgow; and 40, Chapel Street, Liverpool.</p>	<p><b>Cerruti, B., &amp; Co.,</b> <i>Araze 3, Sarona, Italy.</i></p> <p>Pachio Victoria</p>
<p><b>Castellano, A.,</b> <i>Oneglia, Italy.</i></p> <p>Città de Genova ..... 163</p>	<p><b>Catalano, Giuseppe, fu Simone,</b> <i>Trapani, Sicily.</i></p> <p>Cesare Secondo ..... 109 Metilde ..... 321</p>	<p><b>Cavallin, G. F.,</b> <i>Buenos Ayres, Argentine Republic.</i></p> <p>s. Wilhelm ..... 147</p>	<p><b>Cayzer, Irvine &amp; Co.,</b> <i>(ULAN LINE),</i> 100, Hope Street, Glasgow; and 40, Chapel Street, Liverpool.</p>	<p><b>Cerutti, Luigi,</b> <i>Buenos Ayres, Argentine Republic.</i></p> <p>Lavalle, Medici y Cia</p>
<p><b>Castellano, Giovanni,</b> <i>Meta, Italy.</i></p> <p>Laura ..... 425</p>	<p><b>Catanzares, Cattiello,</b> <i>Buenos Ayres, Argentine Republic.</i></p> <p>Unica Italia ..... 125</p>	<p><b>Cavallo, Angelo,</b> <i>Via Biagio Assereto No. 47, Recco, Genoa, Italy.</i></p> <p>Famiglia Cavallo ..... 800</p>	<p><b>Cayzer, Irvine &amp; Co.,</b> <i>(ULAN LINE),</i> 100, Hope Street, Glasgow; and 40, Chapel Street, Liverpool.</p>	<p><b>Cesare, A.,</b> <i>Trieste, Austria.</i></p> <p>s. Barone Chlumceky s. Gravosa</p>
<p><b>Castellano, Ta., &amp; G. Longobardo,</b> <i>Castellamare di Stabia, Italy.</i></p> <p>Teresa ..... 492</p>	<p><b>Cates, J. W.,</b> <i>Machias, Maine, U.S.</i></p> <p>Arco ..... 349</p>	<p><b>Cavassa, Gio. Batta,</b> <i>Via Corsica 6, Genoa, Italy.</i></p> <p>Avvenire C. .... 772</p>	<p><b>Cayzer, Irvine &amp; Co.,</b> <i>(ULAN LINE),</i> 100, Hope Street, Glasgow; and 40, Chapel Street, Liverpool.</p>	<p><b>Ceylon, Government of,</b> <i>Colombo, Ceylon.</i></p> <p>s. Industry</p>
<p><b>Casti, Fratelli,</b> <i>Leros, Greece.</i></p> <p>Archangelos ..... 465</p>	<p><b>Catramados, G.,</b> <i>Cassos.</i></p> <p>Mangherita ..... 532</p>	<p><b>Cavassa, Giuseppe, fu C.,</b> <i>Via alla Marina, Bogliasco, Italy.</i></p> <p>Sant' Antonio ..... 387</p>	<p><b>Cayzer, Irvine &amp; Co.,</b> <i>(ULAN LINE),</i> 100, Hope Street, Glasgow; and 40, Chapel Street, Liverpool.</p>	<p><b>Ceylon Steam Ship Co., Ltd.,</b> 72, Bishopsgate Street, London, E.C.</p> <p>s. Lady Gordon s. Lady Havlock</p>
<p><b>Castillo, C.,</b> <i>Paita, Peru.</i></p> <p>San Martin ..... 107</p>	<p><b>Catramidos, G.,</b> <i>Syra, Greece.</i></p> <p>Nicola ..... 491</p>	<p><b>Cave, W. R.,</b> <i>Port Adelaide, S.A.</i></p> <p>s. Eleanor ..... 99</p>	<p><b>Cayzer, Irvine &amp; Co.,</b> <i>(ULAN LINE),</i> 100, Hope Street, Glasgow; and 40, Chapel Street, Liverpool.</p>	<p><b>Chaber &amp; Castanié,</b> <i>Oran, Algiers.</i></p> <p>s. Espagne s. Rosario s. Ville de Meilla</p>
<p><b>Castis, M. A.,</b> <i>Syra, Greece.</i></p> <p>Archangelos ..... 283</p>	<p><b>Catriggera, C. &amp; G.,</b> <i>Cephalonia, Greece.</i></p> <p>Adelphos ..... 238</p>	<p><b>Caw, Prentice, Clapperton, &amp; Co.,</b> 175, West George Street, Glasgow.</p> <p>s. Crown of Arragon ..... 1474 s. GUYARD ..... 2471 s. Najarima ..... 1843 s. St. Sebastian ..... 1112 s. T. ... .. 1543 s. Yarnotta ..... 1743</p>	<p><b>Cayzer, Irvine &amp; Co.,</b> <i>(ULAN LINE),</i> 100, Hope Street, Glasgow; and 40, Chapel Street, Liverpool.</p>	<p><b>Chabot, J.,</b> <i>Levis, Quebec.</i></p> <p>s. Contest</p>
<p><b>Castle Mail Packets Co., Ltd.</b> See DONALD CURRIE &amp; CO.</p>	<p><b>Cattarinich, Lidia,</b> <i>Lussinpiccolo, Austria.</i></p> <p>Maria ..... 283</p>	<p><b>Caw, Prentice, Clapperton, &amp; Co.,</b> 175, West George Street, Glasgow.</p> <p>s. Crown of Arragon ..... 1474 s. GUYARD ..... 2471 s. Najarima ..... 1843 s. St. Sebastian ..... 1112 s. T. ... .. 1543 s. Yarnotta ..... 1743</p>	<p><b>Cayzer, Irvine &amp; Co.,</b> <i>(ULAN LINE),</i> 100, Hope Street, Glasgow; and 40, Chapel Street, Liverpool.</p>	<p><b>Chadburn, William,</b> 11, Waterloo Road, Liverpool.</p> <p>s. Eulima</p>
<p><b>Castle Shipping Co.</b> See DONALD CURRIE &amp; CO.</p>	<p><b>Cattelle, William A.,</b> <i>Shanghai.</i></p> <p>s. Pao hua ..... 472</p>	<p><b>Caw, Prentice, Clapperton, &amp; Co.,</b> 175, West George Street, Glasgow.</p> <p>s. Crown of Arragon ..... 1474 s. GUYARD ..... 2471 s. Najarima ..... 1843 s. St. Sebastian ..... 1112 s. T. ... .. 1543 s. Yarnotta ..... 1743</p>	<p><b>Cayzer, Irvine &amp; Co.,</b> <i>(ULAN LINE),</i> 100, Hope Street, Glasgow; and 40, Chapel Street, Liverpool.</p>	<p><b>Chadburn, William,</b> 11, Waterloo Road, Liverpool.</p> <p>s. Eulima</p>



<b>Chadwick, Edward W.,</b> <i>Edgartown, Mass., U.S.</i> Net Tons Fly Away ..... 152	<b>Champion, Japhet,</b> <i>Scuttle, New Jersey, U.S.</i> Net Tons Nettie Champton ..... 423	<b>Chapman, Isaac,</b> <i>39, Pitt Street, Sydney, N.S.W.</i> Net Tons Valerie ..... 158	<b>Charlottetown Steam Nav. Co., Ltd.,</b> <i>Charlottetown, P.E.I.</i> Net Tons s. Princess ..... 252	<b>Cheah Tek Soon,</b> <i>Beach Street, Penang</i> Net Tons s. Avaygoe ..... 247	
<b>Chadwick Steam Ship Co., Ltd.,</b> <i>Chambers, Sandhill, Newcastle-on-Tyne.</i> See R. B. AVERY.	<b>Champion, John,</b> <i>618, Reed Street, Philadelphia, U.S.</i> Gertrude Abbott ..... 555	<b>Chapman, John,</b> Sultana ..... 104	<b>Charlton, J. G., &amp; Co.,</b> <i>Cair's Buildings, Quayside, Newcastle-on-Tyne.</i> s. Lillian ..... 326 s. Linden ..... 218	<b>Chédru, H.,</b> <i>Fécamp, France.</i> Alsace Lorraine ..... 250 Bois Rosé ..... 175 La Liberté ..... 188	
<b>Chadwick, Wainwright &amp; Co.,</b> <i>28, Brunswick Street, Liverpool.</i> Boechdale ..... 1271 Frances Fisher ..... 1359 Helenista ..... 1315	<b>Champion &amp; Magee,</b> <i>113, Walnut Street, Philadelphia, U.S.</i> Mary H. Brookway ..... 416	<b>Chapman, R., &amp; Son,</b> <i>Guildhall Chambers, Sandhill, Newcastle-on-Tyne.</i> s. Cambay ..... 1694 s. Carlton ..... 2605 s. Lynton ..... 757 (Carlton Steamship Co., Ltd.) s. Sandhill ..... 1335	<b>Charlton &amp; Thompson,</b> <i>Baltic Chambers, Sand-land.</i> s. Brantwood ..... 1693 s. Farringford ..... 1993	<b>Cheeswright, Frederick,</b> <i>St. Dunstan's Hill, London, E.C.</i> s. Scott Harley ..... 176	
<b>Chaffee, J. H.,</b> <i>Hartford, Conn., U.S.</i> J. H. Chaffee ..... 124	<b>Chan Che,</b> <i>25, Wing Woo Lane, Praya Central, Hong Kong.</i> s. Wing Tang ..... 89	<b>Chapman, Shepherd Leslie,</b> <i>Dorchester, N.B.</i> Hattie C. .... 182	<b>Charlton, John H.,</b> <i>The Poplars, Hainton Street, Grimsby.</i> s. Stanley Africanus ..... 76	<b>Chegwidden, M. (Mrs.),</b> <i>Newquay, Cornwall.</i> Reaper ..... 110	
<b>Chaffey, W. H.,</b> <i>West Isles, N.B.</i> Alice Mand ..... 234	<b>Chancellor, A.,</b> <i>Fécamp, France.</i> France ..... 185 Marie ..... 156 Mireille ..... 155 Patrie ..... 202	<b>Chapman, William,</b> <i>St. Martin's, N.B.</i> Bonnie Doone ..... 125	<b>Charlton, McAllum &amp; Co.,</b> <i>Royal Insurance Buildings, Queen Street, Newcastle-on-Tyne.</i> (Charlton Steam Shipping Co., Ltd.) s. Arthur ..... 746 s. Canute ..... 686 s. Hartside ..... 427 s. Hollinside ..... 628 s. Thomas Wayman ..... 1414	<b>Chellew, R. B.,</b> <i>Exchange Buildings, Truro, Cornwall.</i> s. Cornubia ..... 1117 s. Duchess of Cornwall ..... 1090 s. Duke of Cornwall ..... 1090 s. Pencalenick ..... 1207 s. Pendarves ..... 1706 s. Pendennis ..... 1348 s. Penpol ..... 1285 s. Penwith ..... 1253	
<b>Chalmers, George M.,</b> <i>45, Menzie Road, Torry, Aberdeen.</i> AGNES ..... 41	<b>Chandon, A.,</b> <i>New York, U.S.</i> s. Anita ..... 158	<b>Chappell, A. A.,</b> <i>New London, Connecticut, U.S.</i> Majestic ..... 1053	<b>Charlton Steam Shipping Co., Ltd.,</b> <i>Royal Insurance Buildings, Queen Street, Newcastle-on-Tyne.</i> See CHARLTON, McALLUM & CO.	<b>Cheney's Towing Line,</b> <i>Foot West 20th Street, New York, U.S.</i> s. A. C. Cheney ..... 94	
<b>Chambers, F. F.,</b> <i>New York, U.S.</i> Hatteras ..... 754	<b>Chandras, M.,</b> <i>Chios, Asiatic Turkey.</i> Bethieom ..... 230	<b>Charadjaeff, David,</b> <i>Marionople, Russia.</i> s. Alexandros ..... 26 s. Engineer Abdakoof ..... 766	<b>Charlton, Thomas,</b> <i>9, Grosvenor Crescent, Grimsby, Lincolnshire.</i> s. Catherine ..... 60 s. Ceely ..... 56 s. Margaret ..... 65 s. Mary ..... 59 s. Newcastle ..... 62	<b>Chesapeake &amp; Ohio Steam Ship Co., Ltd.,</b> <i>5 &amp; 6, Billiter Avenue, London, E.C.</i> s. Appomattox ..... 1821 s. Chickahominy ..... 1821 s. Greenbrier ..... 1819 s. Helen ..... 1819 s. Kanawha ..... 2488 s. Rappahannock ..... 2490 s. Shenandoah ..... 2492	
<b>Chambers, James, &amp; Co.,</b> <i>3 &amp; 5, King Street, Liverpool.</i> Middleham Castle ..... 1900 Naworth Castle ..... 1799 Pondragon Castle ..... 2399 (Lancashire Shipping Co., Ltd.) Bremont Castle ..... 1834 Kendal Castle ..... 1813 Lancaster Castle ..... 1986 Lowther Castle ..... 1782 Margarita ..... 494 Muncaster Castle ..... 1992 Ruse Castle ..... 1776 Wray Castle ..... 1791	<b>Chang Ah Yong,</b> <i>Penang.</i> s. Thai Peng ..... 150	<b>Charente Steam Ship Co., Ltd., The,</b> <i>Mersey Chambers, Liverpool.</i> See T. & J. HARRISON.	<b>Chartier, T.,</b> <i>St. Cuthbert, co. Montreal, Canada.</i> Doiphine ..... 110	<b>Chester Freight Line,</b> <i>Chester, Pa., U.S.</i> s. Riverside ..... 373	
<b>Chambre de Commerce,</b> <i>Catalis, France.</i> Catalisien ..... 4 Champion ..... 65 Hercule ..... 71	<b>Chapin, J. M.,</b> <i>Newark, New Jersey, U.S.</i> Henry P. Havens ..... 286	<b>Chargeurs Réunis, Compagnie Française de Navigation des,</b> <i>11, Boulevard des Italiens, Paris, and 99, Boulevard de Strasbourg, Havre, France.</i> s. California ..... 2136 s. Campana ..... 1594 s. Campinas ..... 1787 s. Canarias ..... 1796 s. Caravellas ..... 1796 s. Carolina ..... 2136 s. Colombia ..... 1594 s. Colonia ..... 1594 s. Concordia ..... 1616 s. Cordilleras ..... 1787 s. Cordoba ..... 1585 s. Corrientes ..... 1584 s. Corsica ..... 1594 s. Entre Rios ..... 1604 s. Pampa ..... 1779 s. Paraguay ..... 1961 s. Parahyba ..... 1886 s. Paranagua ..... 1206 s. Rio Negro ..... 1931 s. Santa Fe ..... 1604 s. Uruguay ..... 1827 s. Ville de Buenos Ayres ..... 1185 s. Ville de Macelo ..... 1412 s. Ville de Maranhao ..... 1412 s. Ville de Montevideo ..... 1185 s. Ville de Pernambuco ..... 1200 s. Ville de Rosario ..... 1185 s. Ville de San Nicolas ..... 1185	<b>Chase, Leavitt &amp; Co.,</b> <i>167, Commercial Street, Portland, Maine, U.S.</i> Edward L. Mayberry ..... 624 S. R. Lyman ..... 531	<b>Chetty, A. R. M. R.,</b> <i>Nattokotte.</i> Jayaletchimy ..... 110	<b>Chetty S. V. Mayandee,</b> <i>Rangoon.</i> Hydrose ..... 214
<b>Chambre de Commerce,</b> <i>Dunkirk, France.</i> Dunkerquots ..... 93 Jean Bart ..... 55 Progrès ..... 82 Rapide ..... 46	<b>Chapleau, Joseph A.,</b> <i>Ottawa, Ontario, Canada.</i> s. Constance ..... 126	<b>Charland, A.,</b> <i>St. Thomas de Pierreville, Quebec.</i> Pierreville ..... 126	<b>Chase, Otis D.,</b> <i>Dennis, Mass., U.S.</i> John S. Ames ..... 916	<b>Chevalier, Th.,</b> <i>Cancale, France.</i> Railleuse ..... 10	
<b>Chamney, John,</b> <i>North Albert Street, Fleetwood, Lancashire.</i> Bispham ..... 113	<b>Chaplin, H., &amp; Co.,</b> <i>9, Gracechurch Street, London, E.C.</i> William Wilson ..... 400	<b>Charland, J. B., jun.,</b> <i>Pierreville, Quebec.</i> Montcalm ..... 179	<b>Chatham Navigation Co., Ltd.,</b> <i>Chatham, Ontario.</i> s. City of Chatham ..... 232	<b>Chevillotte frères,</b> <i>Brest, France.</i> s. Armorique ..... 170 s. Brestois ..... 193 s. Celte ..... 614 s. Charles ..... 429 s. Gaulois ..... 142 s. Glaneuse ..... 42 s. Léon ..... 383 s. Penfeld ..... 459	
<b>Champagne, Arsene B.,</b> <i>Lanoraie, Quebec.</i> Leda ..... 148	<b>Chapman, C. P.,</b> <i>Westerley, U.S.</i> Donna T. Briggs ..... 195 Grace F. Willard ..... 102	<b>Charland, William,</b> <i>Pierreville, Canada.</i> National ..... 161	<b>Chatto, M. D.,</b> <i>Surry, Maine, U.S.</i> Myronus ..... 244	<b>Chiapella, Serafina Massa, ved.,</b> <i>Nervi, Italy.</i> Francesco C. .... 320	
<b>Champagne, Louis A.,</b> <i>Lanoraie, Quebec.</i> St. Joseph ..... 103	<b>Chapman, H. G.,</b> <i>Saybrook, Connecticut, U.S.</i> Cerro Gordo ..... 121	<b>Charlottetown Steam Nav. Co., Ltd.,</b> <i>Charlottetown, P.E.I.</i> Net Tons s. Princess ..... 252	<b>Cheah Choo Yew,</b> <i>163-171, Telok Ayer Street, Singapore.</i> s. Hanol ..... 97	<b>Chiappe, Carlo,</b> <i>Alassio, Italy.</i> Carlo C ..... 128 s. Luigia C ..... 253	
<b>Champion, E. B.,</b> <i>Scuttle, New Jersey, U.S.</i> Theresa Wolf ..... 292	<b>Chapman, I. F., &amp; Co.,</b> <i>62, South Street, New York, U.S.</i> A. G. Ropes ..... 2304 E. B. Sutton ..... 1639 I. F. Chapman ..... 2014 L. Schepp ..... 1673 Manuel Llaguno ..... 1650 S. P. Hitchcock ..... 2086 St. John ..... 1819 Saint Paul ..... 1824	<b>Chapman, R., &amp; Son,</b> <i>Guildhall Chambers, Sandhill, Newcastle-on-Tyne.</i> s. Cambay ..... 1694 s. Carlton ..... 2605 s. Lynton ..... 757 (Carlton Steamship Co., Ltd.) s. Sandhill ..... 1335	<b>Cheah Joo Jin,</b> <i>149, Beach Street, Penang.</i> s. Quorra ..... 120		

s. signifies Steamer.

Chiappella, Dianele, Nervi, Italy.

Table with 2 columns: Ship Name, Net Tons. Includes Giuseppino C. (595).

Chichizzola, Eredi di D. F., Spezia, Italy.

Table with 2 columns: Ship Name, Net Tons. Includes Marcinani (665).

Chiesa, Eredi di Biaggio, Camogli, Italy.

Table with 2 columns: Ship Name, Net Tons. Includes Rosa C. (686).

Chighizola, Eredi di Davide Franc., Zoagli, Italy.

Table with 2 columns: Ship Name, Net Tons. Includes Esperia (886), Martinin (945).

Chikuzen Zenjiro, Aca Honmachi, Ichinouratimura, Kamedaqu, Prov. Ushima, Japan.

Table with 2 columns: Ship Name, Net Tons. Includes Jinju Maru (248).

Childs, Fredk., Exchange Buildings, Cardiff.

Table with 2 columns: Ship Name, Net Tons. Includes Coventry (1073), Grimsby (456).

Chili, Government of, Valparaiso, Chili.

Table with 2 columns: Ship Name, Net Tons. Includes Angamos (3737), Casma (1448), Yanoz (22).

Chimon, Cost., Scopelos, Greece.

Table with 2 columns: Ship Name, Net Tons. Includes Evangolismos (339).

China & Manila Steam Ship Co., Ltd., Hong Kong.

Table with 2 columns: Ship Name, Net Tons. Includes Esmeralda (966), Zafiro (675).

China Merchants' Steam Navigation Co., Shanghai, China.

Large table listing various ships and their net tons, including Anping, Chi Yuen, Pung shun, etc.

China Mutual Steam Navigation Co., Ltd., 3, Billiter Avenue, London, E.C.

Table listing ships and net tons for China Mutual Steam Navigation Co., including Ching Wo, Hysan, etc.

China Navigation Co., Ltd., The, 22, Billiter Street, London, E.C.

Table listing ships and net tons for China Navigation Co., Ltd., including Chuan-sha, Chuan-shan, etc.

China Steam Ship Co., Ltd., (Manager—G. E. Murrey), 252, Gresham House, London, E.C.

Table with 2 columns: Ship Name, Net Tons. Includes Barraconta (1082), China (2401).

Chinese Engineering & Mining Co., Tientsin, China.

Table with 2 columns: Ship Name, Net Tons. Includes Te-jen (523), Te-li (507), Te-Yi (525).

Chinese Government, Nanking, China.

Table with 2 columns: Ship Name, Net Tons. Includes Feecheu (643), Ningchow (705), etc.

Chinese Imperial Maritime Customs, Kowloon, China.

Table with 2 columns: Ship Name, Net Tons. Includes Chuen Tiao (161), Kai Pan (110), Li Kin (110).

Chinese Trading S.S. Co., Shanghai, China.

Table with 2 columns: Ship Name, Net Tons. Includes Norton (976), Klang Nan (1347).

Chinesische Küstenfahrt Gesellschaft, 23, H. Reichenstrasse, Hamburg.

Table with 2 columns: Ship Name, Net Tons. Includes China (1271), Chusan (739), etc.

Chiossone, F., Catania, Sicily.

Table with 2 columns: Ship Name, Net Tons. Includes S. Giuseppe (359).

Chiozza, Giovanni, fu A., Laccana, Italy.

Table with 2 columns: Ship Name, Net Tons. Includes Aipena (595).

Chirket i Hairie (Bosphorus Steam Navigation Co.), Constantinople, Turkey.

Table listing ships and net tons for Chirket i Hairie, including Anatolie, Azimot, Beharyeh, etc.

Chisholm, J., Gloucester, Mass., U.S.

Table with 2 columns: Ship Name, Net Tons. Includes General Cogswell (136), Judique (115), etc.

Chisholm, M. T., Newton, Mass., U.S.

Table with 2 columns: Ship Name, Net Tons. Includes Zulma (326).

Chisholm, Stephenson, 162, Crown Street, Aberdeen.

Table with 2 columns: Ship Name, Net Tons. Includes Flying Fish (59).

Chisholm, William, Cleveland, Ohio.

Table with 2 columns: Ship Name, Net Tons. Includes J. H. Devereux (1312), J. H. Wade (1502), etc.

Chita, Kogio Kabushiki Kaisha, Sakai, Owari, Japan.

Table with 2 columns: Ship Name, Net Tons. Includes Chita Maru (316), Owari Maru (200), Tokuhō Maru (175).

Chitham & Henry, 104, Bute Street, The Docks, Cardiff.

Table with 2 columns: Ship Name, Net Tons. Includes Deerhound (1859), Oakville (818).

Chittagong Port Commissioners, Chittagong.

Table with 2 columns: Ship Name, Net Tons. Includes Gekko (3).

Chowakarah Bappun Cooty, Tellicherry, Malabar.

Table with 2 columns: Ship Name, Net Tons. Includes Fati Roymany (180).

Chown, Thomas, Edmonton, Middlesex.

Table with 2 columns: Ship Name, Net Tons. Includes Elm (595).

Chrissafdis, G., Constantinople, Turkey.

Table with 2 columns: Ship Name, Net Tons. Includes Byzantium (781), Emilia (461), Smyrna (595).

Chrissantis, D., Skiathos, Greece.

Table with 2 columns: Ship Name, Net Tons. Includes Agios Georgios (113).

Chrissoveloni Freres, Braila, Roumania.

Table with 2 columns: Ship Name, Net Tons. Includes Adolphi Chrissoveloni (1500), Z. M. Chrissoveloni (953).

Christall, G., 62, Buchanan Street, Glasgow.

Table with 2 columns: Ship Name, Net Tons. Includes Trinidad Shipping & Trading Co., Ltd. (1394), Grenada (1394), Irrawaddy (595).

Christensen, Alfred, 24, Amaliegade, Copenhagen, Denmark.

Table with 2 columns: Ship Name, Net Tons. Includes S. S. Svalbard (11), Dampskibsselskabet Nordsoen (England 496, Finland 841, Holland 673, Nordland 590, Rusland 346, Skotland 414, Tydskland 414), Eklipika (595), Pallas (595), Saturn (1100), Sirius (595), Urania (595).

Christensen, Andreas, Drammen, Norway.

Table with 2 columns: Ship Name, Net Tons. Includes Cammerella (595), Pauline (595).

Christensen, Brødrene, Søndre Enggade II, Horten, Norway.

Table with 2 columns: Ship Name, Net Tons. Includes Ellezer (441).

Christensen, C. J., Copenhagen, Denmark.

Table with 2 columns: Ship Name, Net Tons. Includes Harry (265).

Christensen, C. J., Arendal, Norway.

Table with 2 columns: Ship Name, Net Tons. Includes Snefrid (389).

Christensen, Carl J., Stavanger, Norway.

Table with 2 columns: Ship Name, Net Tons. Includes Thor (141).

Christensen, Chr., Nørresundby, Denmark.

Table with 2 columns: Ship Name, Net Tons. Includes Adolphine (246), Thor (595).

Christensen, E. J., Risør, Norway.

Table with 2 columns: Ship Name, Net Tons. Includes Minerva (595).

Christensen, Gerh., Mandal, Norway.

Table with 2 columns: Ship Name, Net Tons. Includes Elm (115).

Christensen, H., Arendal, Norway.

Table with 2 columns: Ship Name, Net Tons. Includes Othello (595).

Christensen, H., Marstal, Denmark.

Table with 2 columns: Ship Name, Net Tons. Includes Gorda (595).

Christensen, H. C. (Enke), Marstal, Denmark.

Table with 2 columns: Ship Name, Net Tons. Includes Anne, Ansgar, Arken, Berthel, Caroline, Christ.

Christensen, Familien, Marstal, Denmark.

Table with 2 columns: Ship Name, Net Tons. Includes Ellen, Enkbeden, H. C. Christensen, Immanuel, Jørgen Olsen, Marie, Niels, Posidon, Solørskranden.

Christensen, Haakon, Langesund, Norway.

Table with 2 columns: Ship Name, Net Tons. Includes Magna, Roska.

Christensen, Hans, Marstal, Denmark.

Table with 2 columns: Ship Name, Net Tons. Includes Dannebrog, Dorthen, Hans, Karen, Lorenz.

Christensen, Jacob, Bergen, Norway.

Table with 2 columns: Ship Name, Net Tons. Includes Alfred Dumola, Athalia, Bergen, Gurly, Herman Wedel-Jarlsberg, Holguin, Jacob Christensen, Marie, Mathilda, Oscar II, Sanna.

Christensen, N., Solberg, pr. Stoppum, Norway.

Table with 2 columns: Ship Name, Net Tons. Includes Solberg, Thernen.

Christensen, Nils, Arendal, Norway.

Table with 2 columns: Ship Name, Net Tons. Includes Rifonds.

Christensen, P., Søndborg, Denmark.

Table with 2 columns: Ship Name, Net Tons. Includes Fortuna.

Christensen, R. B., Marstal, Denmark.

Table with 2 columns: Ship Name, Net Tons. Includes Flak.

Christensen, Soren, Drammen, Norway.

Table with 2 columns: Ship Name, Net Tons. Includes Haabet, Peter.

<p><b>Christensen, V. J.,</b> <i>Rudkjøbing, Denmark.</i></p> <p>Net Tons Emanuel ..... 128</p> <p><b>Christian, George,</b> <i>Sydney, N.S.W.</i></p> <p>Veritas ..... 748</p> <p><b>Christian, T. E.,</b> <i>Peel, Isle of Man.</i></p> <p>Phoebe ..... 78</p> <p><b>Christian, W. P.,</b> <i>77, Tower Buildings, Liverpool.</i></p> <p>St. Denis ..... 274 St. George ..... 271</p> <p><b>Christiania," Actieselskabet,</b> <i>Christiania, Norway.</i> See W. M. HOLBY.</p> <p><b>Christiania Havnevaesen,</b> <i>Christiania, Norway.</i></p> <p>Isbjørn ..... 174 Moliner ..... 92</p> <p><b>Christiania Kystdampskibsselskab,</b> <i>Christiania, Norway.</i> See JENS MEINICH &amp; CO.</p> <p><b>Christians, Christian,</b> <i>3, Bay View Terrace, St. Thomas, Sicansen.</i></p> <p>Morsey ..... 943</p> <p><b>Christiansen, A.,</b> <i>Arendal, Norway.</i></p> <p>Victoria ..... 260</p> <p><b>Christiansen, B.,</b> <i>Fredriksstad, Norway.</i></p> <p>Halden ..... 184</p> <p><b>Christiansen, F. A.,</b> <i>Korre Sogade 13a, 4d Sol, Copenhagen, Denmark.</i></p> <p>Nor ..... 330</p> <p><b>Christiansen, J.,</b> <i>1, Mission Street, San Francisco, U.S.</i></p> <p>Eliza Miller ..... 149</p> <p><b>Christiansen, J. H.,</b> <i>Tönsberg, Norway.</i></p> <p>Amerika ..... 389 Christine ..... 731 Machilde ..... 571 Skjold ..... 429</p> <p><b>Christiansen, Johan,</b> <i>Horsens, Denmark.</i></p> <p>Caroline Ellsabeth ..... 128</p> <p><b>Christiansen, M.,</b> <i>Rönne, Bornholm, Denmark.</i></p> <p>Bornholm ..... 207 Christiane &amp; Marie ..... 233 Erik ..... 261 Jørgensen ..... 550 M. Christensen ..... 329 Tordenskjold ..... 346</p> <p>(Selskabet paa Bornholm af 1866.)</p> <p>Bedmdal ..... 137 Ejumar ..... 97 Skandia ..... 96 Thor ..... 133</p>	<p><b>Christiansen, N. H.,</b> <i>Thursø, pr. Søndborg, Denmark.</i></p> <p>Net Tons Martha ..... 11</p> <p><b>Christiansen, P.,</b> <i>Sarpsborg, Norway.</i></p> <p>Erling ..... 387 Oscar ..... 720</p> <p><b>Christiansen, Ths.,</b> <i>Sandbrette, Fredriksstad, Norway.</i></p> <p>Hanna ..... 272 Plutus ..... 370</p> <p><b>Christianson, Chr.,</b> <i>Pernau, Russia.</i></p> <p>Adelheid ..... 154 Panama ..... 411</p> <p><b>Christianson, Chr.,</b> <i>Reval, Russia.</i></p> <p>Juno ..... 409</p> <p><b>Christiansson, J.,</b> <i>Gothenburg, Sweden.</i></p> <p>s. Hedda ..... 78</p> <p><b>Christiansson, J.,</b> <i>Arildsläge, Höganäs, Sweden.</i></p> <p>Arvid ..... ■</p> <p><b>Christiansson, Olof,</b> <i>Wälön, Qvite sn, Sweden.</i></p> <p>Anna ..... 332 Örnen ..... 287</p> <p><b>Christiansunds Dampskibsselskab,</b> <i>Christiansund, Norway.</i></p> <p>s. Christiansund ..... 81 s. Ganger Rolf ..... 73 s. Hankö ..... 139 s. Nordmore ..... 96</p> <p><b>Christie &amp; Co.,</b> <i>Bute Docks, Cardiff.</i></p> <p>s. Free Lance ..... 740 s. Mercedes ..... 1416 s. Moonstone ..... 1363 s. Sapphire ..... 1389 s. Topaze ..... 1211 s. Turquoise ..... 1356 s. Volage ..... 1748</p> <p><b>Christie, Henning,</b> <i>Christiansund, Norway.</i></p> <p>s. Forsög ..... 150</p> <p><b>Christie, William, &amp; Co.,</b> <i>41, Church Street, Harwich, Essex.</i></p> <p>Ada Jane ..... 110 Swin ..... 58 Trim ..... 110</p> <p><b>Christoffersen, A.,</b> <i>Soon, Norway.</i></p> <p>Rap ..... 115</p> <p><b>Christoffersen, A. E.,</b> <i>Farsund, Norway.</i></p> <p>Graziella ..... 393</p> <p><b>Christoffersen, J. H.,</b> <i>Tönsberg, Norway.</i></p> <p>Odin ..... 494 Orest ..... 270</p>	<p><b>Christoforidis &amp; Co.,</b> <i>Constantinople, Turkey.</i></p> <p>Net Tons Ayah Nicola ..... 558</p> <p><b>Christophersen, J. A.,</b> <i>Kragerø, Norway.</i></p> <p>Urda ..... 155</p> <p><b>Christophersen, P.,</b> <i>Bodø, Norway.</i></p> <p>Fortuna ..... 113</p> <p><b>Christophersen, W.,</b> <i>Mörköv, Denmark.</i></p> <p>Ydun ..... 134</p> <p><b>Chrussakis, Flli., &amp; S. Tzazaroni,</b> <i>Syra, Greece.</i></p> <p>Chrussakis ..... 246</p> <p><b>Chua Yu Kay,</b> <i>Penang.</i></p> <p>s. Betsy ..... 113 s. Petrel ..... 158 s. Resident Halewyn ..... 80 s. Vidar ..... 191</p> <p><b>Chuinard,</b> <i>Granville, France.</i></p> <p>Arago ..... 115</p> <p><b>Church, Joseph H.,</b> <i>Taunton, Mass., U.S.</i></p> <p>Charles Noble Simmons ..... 716 Charles W. Church ..... 802 Josie R. Burt ..... 722</p> <p><b>Church, William B.,</b> <i>Taunton, Mass., U.S.</i></p> <p>Bertha Dean ..... 713 C. A. White ..... 791 Emma F. Angell ..... 819 Marguerite ..... 1476</p> <p><b>Churchill, Enos,</b> <i>Lockeport, N.S.</i></p> <p>Josephine ..... 111</p> <p><b>Churchill, Ezra, jun.,</b> <i>Hantsport, N.S.</i></p> <p>Montreal ..... 807</p> <p><b>Churchill, George W.,</b> <i>Hantsport, N.S.</i></p> <p>Africa ..... 679 Austria ..... 1772 Avon ..... 182 Brazil ..... 344 Bremen ..... 852 Bristol ..... 1305 British America ..... 971 C. C. Van Horn ..... 377 Cuba ..... 453 Falmouth ..... 501 Genoa ..... 462 s. George Shattuck ..... 231 Grecian Bend ..... 188 Hamburg ..... 1649 Havana ..... 246 s. Hiawatha ..... 148 Lily ..... 368 Marlborough ..... 1383 Ontario ..... 825 Persia ..... 578 Plymouth ..... 1312 Swansea ..... 746</p>	<p><b>Chuyetsu Kisen Kaisha,</b> <i>Fushiki, Japan.</i></p> <p>Net Tons s. Chuyetsu Maru ..... 987 s. Hino Maru ..... 1098 s. Toyoi Maru ..... 1696</p> <p><b>Ciampa, F. S. (Eredi di),</b> <i>Piano di Sorrento, Naples, Italy.</i></p> <p>Leone ..... 605 Salvatore ..... 487 Salvatore Ciampa ..... 1695</p> <p><b>Ciampa, F. S., &amp; figli,</b> <i>Piano di Sorrento, Italy.</i></p> <p>Cavaller Ciampa ..... 1709 Chiarina ..... 601 Ciampa Emilia ..... ■■■ Emilia ..... 306 Emilia Ciampa ..... 917 Fortunata ..... 516 Francesco Ciampa ..... 1899 F. S. Ciampa ..... 1527 New York ..... 388 Teresina ..... 456</p> <p><b>Ciampa, N.,</b> <i>Buenos Ayres, Argentine Republic.</i></p> <p>Giulio ..... 149</p> <p><b>Ciamuridis, M.,</b> <i>Agatopolis, Turkey.</i></p> <p>Evangelistria ..... 242</p> <p><b>Ciano, Raimondo,</b> <i>Via della Maddalena, Leghorn, Italy.</i></p> <p>Nettuno ..... 438 Primo ..... 464</p> <p><b>Cicellis, P. G.,</b> <i>44, Boulevard de Rome, Marseilles, France.</i></p> <p>s. Lixuri ..... 858 s. Pallki ..... 1006 s. Tricoups ..... 1534</p> <p><b>Cichero, Salvatore, fu G. B.,</b> <i>Piazza del Mercato No. 8, Recco, Italy.</i></p> <p>Recco ..... 759</p> <p><b>Cignoni Fratelli,</b> <i>Piazza Vittorio Emanuele, Leghorn, Italy.</i></p> <p>Adele C. ..... 177 Bianca C. ..... 318 Giuiletta C. ..... 419 Giuseppe ..... 343 Luigi C. ..... 249 Novo Cristoforo Colombo ..... 152 Secondo S. Giovanni ..... 373 Speranza C. ..... 500 Teresa C. ..... 255 Virgilio C. ..... 263</p> <p><b>Cignoni, G., fu Andrea,</b> <i>Rio Marina, Elba.</i></p> <p>Sara ..... 168</p> <p><b>Cilli, Fratelli,</b> <i>Dulcigno, Montenegro.</i></p> <p>Cudta ..... 429 Fratelli Cilli ..... 192</p> <p><b>Cinello, C.,</b> <i>Genoa, Italy.</i></p> <p>Stradella ..... 117</p> <p><b>Cini, Felice,</b> <i>Cucal Curmi, Malta.</i></p> <p>Giovanni ..... 269</p>	<p><b>Ciobba, Angela G.,</b> <i>Scutari, Albania.</i></p> <p>Net Tons Sciahini Baker ..... 120</p> <p><b>Ciobba, Angelo,</b> <i>Scutari, Albania.</i></p> <p>Aslani Bahri ..... 100 Buon Pastore ..... 243</p> <p><b>Ciobbo, Gioko,</b> <i>Scutari, Albania.</i></p> <p>Celore ..... 308 Hairlie ..... 334</p> <p><b>Cipura, G.,</b> <i>Galaxidi, Greece.</i></p> <p>Prodromos ..... 337</p> <p><b>Ciro, Paolillo, di V.,</b> <i>Torre del Greco, Italy.</i></p> <p>Caterina A. ..... 168</p> <p><b>City of Cork Steam Packet Co., Ltd.,</b> <i>Penrose Quay, Cork.</i></p> <p>s. Blarney ..... 628 s. Glanmare ..... 545 s. Glengariff ..... 487 s. Innisfallen ..... 400 s. Kenmare ..... 449 s. Killarney ..... 602 s. Lee ..... 705 s. Saint Finbar ..... 624 s. Upupa ..... 577 s. Xema ..... 562</p> <p><b>City of Dublin Steam Packet Co.,</b> <i>15, Eden Quay, Dublin.</i></p> <p>s. Belfast ..... 191 s. Carlow ..... 529 s. Connaught ..... 573 s. Express ..... 178 s. Galway ..... 500 s. Ireland ..... 671 s. Kerry ..... 537 s. Leinster ..... 733 s. Leitrim ..... 389 s. Louth ..... 511 s. Mayo ..... 350 s. Meath ..... 478 s. Munster ..... 783 s. Ulster ..... 783 s. Wicklow ..... 509</p> <p><b>City Line, Ltd., The.</b> See GEORGE SMITH &amp; SONS.</p> <p><b>City of Richmond Steamboat Co.,</b> <i>New London, Conn., U.S.</i></p> <p>s. City of Richmond ..... 601</p> <p><b>Ciurlizza, Lorenza,</b> <i>Mokoscizze, Ragusa, Austria.</i></p> <p>Lav. ..... 665</p> <p><b>Clan Line.</b> See CAYZER, IRVINE &amp; CO.</p> <p><b>Clancy, Jeremiah,</b> <i>Kinsale, co. Cork.</i></p> <p>Lord Rollo ..... 129</p> <p><b>Clapham Steam Ship Co., Ltd.,</b> <i>9, Dean Street, Newcastle-on-Tyne.</i> See G. E. MACARTHY.</p> <p><b>Clare, E. (Mrs.),</b> <i>93, Stonefield Road, Hastings.</i></p> <p>s. Nelson ..... 50</p>
--	---	---	--	---

<p><b>Clark Estate, The,</b> (Trustees—S. S. BARRICK.) Detroit, Michigan, U.S. Net Tons s. Wagoner 111</p>	<p><b>Clarke, A. G.,</b> Georgetown, Demerara. Net Tons s. Martiniquaise 118</p>	<p><b>Cleethorpes Steam Trawling Co., Ltd.,</b> Grimsby. Net Tons s. Humber 33 s. East 33 s. River 40</p>	<p><b>Clive Steam Tug Co.,</b> 101, Clive Street, Calcutta. GLADSTONE, WYLLIE &amp; CO.</p>	<p><b>Cobb, Wight &amp; Co.,</b> 246, Main Street, Rockland, Maine. Net Tons Brigadier Carrie G. Charlie &amp; Willie G. M. B. B. B. Lena White M. Luella Wood Mary Langdon Maynard Sumner Red Jacket Silver Heels</p>
<p><b>Clark, H. M.,</b> 325, Main St., U.S. Herald of the Morning 188</p>	<p><b>Clarke, B. A., &amp; Co.,</b> Shanghai, China. Net Tons s. Nanantia 288 s. Rewa 464</p>	<p><b>Clément, Th., Y. Cecconi &amp; Co.,</b> St. Pierre, Mayeulon. s. Pro Patria 380</p>	<p><b>Cloake, Henry T., jun.,</b> Bute Dock, Cardiff. Net Tons s. Carina 1047 s. City 888</p>	<p><b>Cocaris, S., &amp; Christofori,</b> Skathor, Greece. Profitis Elias</p>
<p><b>Clark, J.,</b> Washington, U.S. s. Alpha 166</p>	<p><b>Clarke Bros.,</b> Annapolis, N.S. s. Muriel 149</p>	<p><b>Clements, Ebenezer W.,</b> Shanghai, China. s. Feiching 550</p>	<p><b>Close, P. G.,</b> Toronto, Ontario. s. Eurydice 438</p>	<p><b>Cochran, J. W.,</b> Fox River, N.S. Castle</p>
<p><b>Clark, J. B.,</b> Philadelphia, U.S. George A. Howe 144</p>	<p><b>Clarke, John R.,</b> Melbourne, Victoria. s. Speedy 274</p>	<p><b>Clemmesen, C.,</b> Skive, Denmark. s. Inger Margrethe 150</p>	<p><b>Clothier, F. C.,</b> 44, Sydenham St., Whitstable, Kent. s. Magic 148 s. Tartar 148 s. Vivid 145</p>	<p><b>Coch, N. W.,</b> Hverg, Norway. Lord Baltimore</p>
<p><b>Clark, James,</b> 8, Union Street, Glasgow. s. Astoria 326 s. Dunkeld 710 s. Fortuna 490</p>	<p><b>Clarke (Stephenson) &amp; Co.,</b> 4, St. Dunstan's Alley, London, E.C. s. Erasmus Wilson 497 s. F. E. Webb 340 s. Granite 811 s. J. M. Strachan 429 s. John Grafton 334 s. Portsmouth 336 s. Prospero 143 s. Ralph 71 s. St. Dunstan 619</p>	<p><b>Clemow, J. N.,</b> Padstow, Cornwall. s. Ballinbreich Castle 99</p>	<p><b>Clyde Lighthouses, Trustees of the,</b> 137, St. Vincent Street, Glasgow. s. Torch 15</p>	<p><b>Cochran, S. W.,</b> Windsor, N.S. E. J. Spicer</p>
<p><b>Clark, James,</b> Goderich, Ontario, Canada. H. N. Todman 110</p>	<p><b>Clarke, W. G.,</b> Bear River, co. Annapolis, N.S. Ethel Clarke 397 Harry Stewart 244</p>	<p><b>Cleugh, G., &amp; Co.,</b> 8, Queen Street, Newcastle-on-Tyne. s. Beaconsfield 1118 s. Tynemouth Castle 822</p>	<p><b>Clyde Navigation, Trustees of the,</b> Glasgow. s. Cairndhu 311 s. Clutha No. 11 46 s. Clutha No. 12 46 s. Clyde 14 s. Finnieston 43 s. Hopper No. 1 394 s. Hopper No. 3 394</p>	<p><b>Cochran, J. W.,</b> Fox River, N.S. Castle</p>
<p><b>Clark, M. T.,</b> 5, Oswald Street, Glasgow. (Lochgoil &amp; Lochlong Steamboat Co., Ltd.) s. Edinburgh Castle 51 s. Windsor Castle 53</p>	<p><b>Clausen, H. H.,</b> Norbjy Fano, Denmark. s. Claus 240 s. Thea 181</p>	<p><b>Cleveland &amp; Buffalo Transit Co.,</b> Cleveland, Ohio. See T. F. NEWMAN.</p>	<p><b>Clyde Shipping Co., Ltd.,</b> 21, Carlton Place, Glasgow. See J. CUTHBERT.</p>	<p><b>Cochran, S. W.,</b> Windsor, N.S. E. J. Spicer</p>
<p><b>Clark, Marcus M.,</b> Lugano 188</p>	<p><b>Clausen, J. P.,</b> Norbjy Fano, Denmark. s. Esmeralda 673 s. Mary Jane 625 s. Puck 474</p>	<p><b>Cleveland Cliffs Iron Co.,</b> Cleveland, Ohio. s. Cadillac 1088 s. Pioneer 775</p>	<p><b>Clyde Steam Ship Co.,</b> 5, Boiling Green, New York, U.S.; and 12, South Delaware Avenue, Philadelphia, U.S. See W. P. CLYDE &amp; CO.</p>	<p><b>Cochrane, John W.,</b> Fox River, N.S. M. J. Soloy</p>
<p><b>Clark, N. M.,</b> New York, U.S. Ann Louisa Lockwood 268</p>	<p><b>Clausen, P. H.,</b> Norbjy Fano, Denmark. s. Lenita 401</p>	<p><b>Cleveland Iron Mining Co.,</b> Cleveland, Ohio. s. Frontenac 1876 s. Pontiac 1788</p>	<p><b>Clyde, W. P., &amp; Co.,</b> 5, Boiling Green, New York, U.S.; and 12, South Delaware Avenue, Philadelphia, U.S. See W. P. CLYDE &amp; CO.</p>	<p><b>Cock, John H.,</b> Nelson, N.Z. s. Kennedy</p>
<p><b>Clark, O.,</b> Boston, Mass., U.S. John Johnson 272</p>	<p><b>Clausen, Ve., &amp; Co.,</b> Buenos Ayres, Argentine Republic. s. Hermanos 212</p>	<p><b>Cleveland Steam Shipping Co. Ltd.,</b> Thornaby-on-Tees. See R. H. APPLETON.</p>	<p><b>Clyde, W. P., &amp; Co.,</b> 5, Boiling Green, New York, U.S.; and 12, South Delaware Avenue, Philadelphia, U.S. See W. P. CLYDE &amp; CO.</p>	<p><b>Cock, Joseph H.,</b> Nelson, N.Z. s. Charles Edward s. Waverley</p>
<p><b>Clark, Richard,</b> Devaron, Cornwall. Mary &amp; Elizabeth 88</p>	<p><b>Clavarezza, Cesare,</b> Via Sotazzio Alessi No. 31, Int. 12, Genoa, Italy. s. Cesare 300</p>	<p><b>Cleveland Steel Canal Boat Co.,</b> 163, River Street, Cleveland, Ohio. s. Alpha 85 s. Beta 99 s. Delta 85 s. Gamma 85</p>	<p><b>Clyde, W. P., &amp; Co.,</b> 5, Boiling Green, New York, U.S.; and 12, South Delaware Avenue, Philadelphia, U.S. See W. P. CLYDE &amp; CO.</p>	<p><b>Cock, Robert,</b> East Appledore, Devon. s. Ada</p>
<p><b>Clark, Robert,</b> 21, Bathwell Street, Glasgow. Garsdale 1645</p>	<p><b>Claydon, F. C. W. &amp; A. G. T.,</b> 132, Canal Road, Mile End, London, E. s. Zenobia 78</p>	<p><b>Clifford &amp; Co.,</b> Dungarvon, co. Waterford. s. Eliza O'Keefe 112</p>	<p><b>Clyde, W. P., &amp; Co.,</b> 5, Boiling Green, New York, U.S.; and 12, South Delaware Avenue, Philadelphia, U.S. See W. P. CLYDE &amp; CO.</p>	<p><b>Cock, Robert, &amp; Sons,</b> Quay House, Appledore, Devon. s. Dione s. Maud</p>
<p><b>Clark &amp; Service,</b> 21, Bathwell Street, Glasgow. s. Southwood 777 s. Ardenhallan 712 s. Ardenhallan 318 s. Ardenhallan 2689 s. Ardenhallan 1934 s. Ardenhallan 1936 s. Ardenhallan 1938 s. Ardenhallan 934 s. Ardenhallan 1435</p>	<p><b>Cleare, J. H.,</b> Harbour Island, Bahamas. s. Lady Shea 151</p>	<p><b>Glinch, D. C.,</b> St. John, N.B. s. Marabout 1455</p>	<p><b>Coale, Harvey,</b> Firemen's Insurance Building, Baltimore, U.S. s. Hattie G. Dixon 178</p>	<p><b>Cock, Robert, &amp; Sons,</b> Quay House, Appledore, Devon. s. Dione s. Maud</p>
<p><b>Clark, W. L.,</b> Whitehall Chambers, Dundee. (Dundee Pleasure Boat Co., Ltd.) s. Princess of Wales 50 s. Scotia 50</p>	<p><b>Clearwater Steam Ship Co.,</b> 26, Chapel Street, Liverpool. s. Clearwater 341 s. Escorted 71</p>	<p><b>Glink, J. D.,</b> Greenock. s. Annasona 1373 s. Arothusa 1198 s. Calluna 1346 s. Craig Elvan 1346 s. Fiery Cross 1399 s. Otmara 1354 s. Pinmore 2287 s. Samona 1859 s. Thistle 2192 s. Valkyrie 2170 s. Yaraha 1871 s. Zaitta 1885</p>	<p><b>Coasting &amp; Continental Steamship Co., Ltd.,</b> 4, New London Street, London, E.C. See SAWYER, SONS &amp; OAKLEY.</p>	<p><b>Cockey, W. W.,</b> Suffolk, Va., U.S. Charles B. Leat</p>

<p><b>odd, John,</b> <i>Weyford.</i></p> <p>Net Tons</p> <p>Star of Hope ..... 79</p>	<p><b>Coleman, G. L.,</b> <i>Fall River, Mass., U.S.</i></p> <p>Net Tons</p> <p>s. Hale ..... 119</p>	<p><b>Collins Bay Rafting &amp; Forwarding Co.,</b> <i>Collins Bay, Ontario.</i></p> <p>Net Tons</p> <p>s. Orion ..... 497 s. Petrel ..... 199 s. Saturn ..... 498 s. Sylvester Newton ..... 291</p>	<p><b>Colton, Thomas, jun.,</b> <i>Boston, Mass., U.S.</i></p> <p>Net Tons</p> <p>Emma C. .... 104</p>	<p><b>Compagnie Anonyme des Paquebots à Vapeur entre le Havre et la Normandie</b> (Manager—A. Leprince), 55, Grand Quai, Havre, France.</p> <p>Net Tons</p> <p>s. Augustin Normand ..... 22 s. François I. .... 66 s. Gazelle ..... 72 s. Hirondelle ..... 55 s. La Dives ..... 73 s. Notre Dame de Grâce ..... 44 s. Rapide ..... 35 s. Ville de Caen ..... 98</p>
<p><b>odino, A.,</b> <i>Genoa, Italy.</i></p> <p>Geronima ..... 102</p>	<p><b>Coleman, H. P.,</b> <i>Hazelhurst, Whitstable, Kent.</i></p> <p>Caledonia ..... 171</p>	<p><b>Collins, Charles.</b></p> <p>D. Alvorcy ..... 135 Edward Thomson ..... 135</p>	<p><b>Columbia Nav. &amp; Con. Co.,</b> <i>Carthagena, U.S. of Columbia.</i></p> <p>s. Soledad ..... 135</p>	<p><b>Compagnie Anonyme des Paquebots du Finistère,</b> <i>Havre, France.</i></p> <p>s. Finistère ..... 218 s. Morlatz ..... 198</p>
<p><b>odino e Rusasco,</b> <i>Plazza Paolo da Noli 8, Int. 11, Genoa, Italy.</i></p> <p>Stasoppina ..... 636</p>	<p><b>Coll, M. Bonet,</b> <i>Palma, Majorca.</i></p> <p>Isabel ..... 215</p>	<p><b>Collins, Edward,</b> <i>Bosham, Chichester, Sussex.</i></p> <p>Hope ..... 131</p>	<p><b>Columbia Steam Navigation Co., Ltd.,</b> 55, John Street, Sunderland. See W &amp; T. W. PINKNEY.</p>	<p><b>Compagnie Anonyme des Paquebots du Finistère,</b> <i>Havre, France.</i></p> <p>s. Finistère ..... 218 s. Morlatz ..... 198</p>
<p><b>odinho, J. B., &amp; Cia.,</b> <i>Aveiro, Portugal.</i></p> <p>José Estevo ..... 253</p>	<p><b>Coll, P.,</b> <i>Barcelona, Spain.</i></p> <p>Lista ..... 291</p>	<p><b>Collins, G. H., &amp; Co.,</b> <i>Dartmouth.</i></p> <p>s. Verne ..... 11</p>	<p><b>Columbian Government,</b> <i>Bogota, United States of Columbia.</i></p> <p>Beatrice Bernard ..... 315 s. Neptuno ..... 555</p>	<p><b>Compagnie Belge Maritime du Congo,</b> <i>Antwerp, Belgium.</i></p> <p>s. Albertville ..... 2460 s. Leopoldville ..... 2421</p>
<p><b>odinho, J. R. Bastos,</b> <i>Aracaju, Brazil.</i></p> <p>Allice ..... 276 Juliete ..... 153 Triumpho ..... 218</p>	<p><b>Collaki, P.,</b> <i>Rue du Coq 19, Marseilles, France.</i></p> <p>Marathon ..... 327 Tessares Adelphei ..... 503</p>	<p><b>Collins, Geo. H.,</b> <i>22, Market Street, San Francisco, U.S.</i></p> <p>s. Cella ..... 116 Daisy Rowe ..... 117 Glendale ..... 231</p>	<p><b>Colvil, A. C.,</b> 135, Pearl Street, New York, U.S.</p> <p>s. Tyrian ..... 667</p>	<p><b>Compagnie Commerciale &amp; Agricole de la Casamance,</b> 4, Cité d'Antin, Paris, France.</p> <p>Gambia ..... 139</p>
<p><b>odoff, E. G.,</b> <i>Boston, Mass., U.S.</i></p> <p>Belle Wooster ..... 456</p>	<p><b>Collar, Harry,</b> <i>Whitstable, Kent.</i></p> <p>Druide ..... 128</p>	<p><b>Collins, R. S.,</b> 75, State Street, Boston, Mass., U.S.</p> <p>Cassie Jameson ..... 379</p>	<p><b>Colvils, Lowden &amp; Co.,</b> 111, Union Street, Glasgow.</p> <p>s. Astrion ..... 392 s. Harold ..... 392 s. Sunbeam ..... 1154 (Macgregor S.S. Co., Ltd.)</p> <p>s. Ethelred ..... 531 s. Ethelwold ..... 533</p>	<p><b>Compagnie de Navigation Arménienne &amp; Marocaine,</b> 4, Place Centrale, Marseilles, France.</p> <p>See N. PAQUET &amp; Co.</p>
<p><b>odoff, A.,</b> <i>Calais, France.</i></p> <p>Rosalie ..... 112</p>	<p><b>Collet, Eugène,</b> <i>La Trinité, Morbihan, France.</i></p> <p>Marcel &amp; Emma ..... 124</p>	<p><b>Collins, W. H.,</b> <i>Gloucester, Mass., U.S.</i></p> <p>Lucy E. Friend ..... 447</p>	<p><b>Colvils, Lowden &amp; Co.,</b> 111, Union Street, Glasgow.</p> <p>s. Astrion ..... 392 s. Harold ..... 392 s. Sunbeam ..... 1154 (Macgregor S.S. Co., Ltd.)</p> <p>s. Ethelred ..... 531 s. Ethelwold ..... 533</p>	<p><b>Compagnie de Navigation Arménienne &amp; Marocaine,</b> 4, Place Centrale, Marseilles, France.</p> <p>See N. PAQUET &amp; Co.</p>
<p><b>odoff, T. C.,</b> <i>27, Water Street, Liverpool.</i></p> <p>Flying Falcon ..... 30</p>	<p><b>Collet, H.,</b> <i>Havre, France.</i></p> <p>s. Corbel ..... 63</p>	<p><b>Collister, John R.,</b> 119, Government Street, Victoria, B.C.</p> <p>Agnes McDonald ..... 107</p>	<p><b>Comaratomy Aromogano &amp; Sabapathiar Punnamoorthy,</b> <i>Point Pedro, Ceylon.</i></p> <p>Thiro Nada Rasa Sivakama Sunthara Letchemy ..... 233</p>	<p><b>Compagnie de Navigation Arménienne &amp; Marocaine,</b> 4, Place Centrale, Marseilles, France.</p> <p>See N. PAQUET &amp; Co.</p>
<p><b>odohn, Marcus, &amp; Sohn,</b> <i>Königsberg, Germany.</i></p> <p>Albertus ..... 723 Kopernikus ..... 373 Ottokar ..... 746</p>	<p><b>Collett, Eugène,</b> <i>Drammensvein, 70, Christiania, Norway.</i></p> <p>Pharos ..... 1202 Phos ..... 1553 Phyllis ..... 932</p>	<p><b>Colom y Rullan, G.,</b> <i>Soller, Majorca.</i></p> <p>Ermesinda ..... 115</p>	<p><b>Comillas, Marques de,</b> <i>Barcelona, Spain.</i></p> <p>San Luis ..... 125</p>	<p><b>Compagnie de Navigation de la Basse Loire,</b> <i>Rue de Londres, 40, Paris; and Quai de la Fosse, Nantes, France.</i></p> <p>s. Basse Indre ..... 56 s. Nantes Lorient ..... 35</p>
<p><b>odokino, N. D.,</b> <i>Skiathos, Greece.</i></p> <p>Evangelistria ..... 299</p>	<p><b>Collet-Taverne fils, C. L. &amp; P.,</b> <i>Dunkirk, France.</i></p> <p>Louise Collet ..... 379</p>	<p><b>Coloma Commercial Co.</b> (Manager—J. McCracken), P.O. Box 70, Portland, Oregon, U.S.</p> <p>Coloma ..... 814</p>	<p><b>Commercial Cable Co.,</b> 18, Bishopsgate Street Within, London, E.C.</p> <p>s. Mackay-Bennett ..... 984</p>	<p><b>Compagnie de Navigation Mixte (COMPAGNIE TOUACHE),</b> 54, Rue Cannebière, Marseilles, France.</p> <p>s. Alger ..... 446 s. Dahomé ..... 1491 s. Emir ..... 778 s. Erymanthe ..... 1127 s. Félix Touache ..... 764 s. Guinée ..... 1492 s. Isly ..... 768 s. Oasis ..... 767 s. Rhone ..... 784 s. Soudan ..... 501 s. Tafna ..... 784 s. Tell ..... 746</p>
<p><b>odokinojenis, D.,</b> <i>On board.</i></p> <p>Azla Trias ..... 682</p>	<p><b>Collin, H., &amp; A. Brugier,</b> <i>St. Pierre, Martinique.</i></p> <p>Freda ..... 118</p>	<p><b>Colomer, Viuda de José, &amp; Lazaro Fernandez,</b> <i>Puebla del Caramiñal, Coruña, Spain.</i></p> <p>Tala ..... 425</p>	<p><b>Commercial Steam Ship Co., Ltd.,</b> 32, Great St. Helen's, London, E.C.</p> <p>See YOUNG, EHLERS &amp; Co.</p>	<p><b>Compagnie de Navigation Mixte (COMPAGNIE TOUACHE),</b> 54, Rue Cannebière, Marseilles, France.</p> <p>s. Alger ..... 446 s. Dahomé ..... 1491 s. Emir ..... 778 s. Erymanthe ..... 1127 s. Félix Touache ..... 764 s. Guinée ..... 1492 s. Isly ..... 768 s. Oasis ..... 767 s. Rhone ..... 784 s. Soudan ..... 501 s. Tafna ..... 784 s. Tell ..... 746</p>
<p><b>odokinos, D.,</b> <i>Syra, Greece.</i></p> <p>Evangelistria ..... 298</p>	<p><b>Collin, James,</b> <i>Foot 23rd Street, Brooklyn, N.Y., U.S.</i></p> <p>Fairfield ..... 264</p>	<p><b>Colonial Bank of Australia,</b> <i>Melbourne, Australia.</i></p> <p>s. Lonsdale ..... 228</p>	<p><b>Commercial Tow Boat Co.</b> (Manager—James Woolley), <i>Commercial Wharf, Boston, Mass., U.S.</i></p> <p>Clara ..... 749 Dora ..... 745 s. G. M. Winslow ..... 745</p>	<p><b>Compagnie de Remorquage, de Pilotage et de Sauvetage,</b> 6, Rue Anber, Paris, France.</p> <p>s. Liverpool ..... 33 s. London ..... 33 s. Marseilles ..... 33 s. Odessa ..... 33 s. Paris ..... 33</p>
<p><b>odolberger Dampschiffs Actien Gesellschaft,</b> (Manager—B. Reinholz), <i>Am Hafen, Colberg, Germany.</i></p> <p>Colberg ..... 110</p>	<p><b>Collin, William,</b> <i>Patric Bight, Brisbane, Queensland.</i></p> <p>s. Lady Musgrave ..... 129 s. Lady Norman ..... 106</p>	<p><b>Colonial Government,</b> <i>Cape Town.</i></p> <p>s. Sir Gordon ..... 360</p>	<p><b>Commonwealth Transportation Co.,</b> <i>Philadelphia, U.S.</i></p> <p>s. City of Philadelphia ..... 410 s. Lizzie Henderson ..... 197</p>	<p><b>Compagnie des Bateaux à Vapeur de la Guadeloupe,</b> <i>Pointe à Pitre—Guadeloupe, French West Indies.</i></p> <p>s. Alcyon ..... 62 s. Hirondele ..... 56 s. Lifield ..... 116</p>
<p><b>odolcord, M. E.,</b> <i>Portland, Maine, U.S.</i></p> <p>Rosa Innes ..... 770</p>	<p><b>Collingwood Dry Dock and Wrecking Co.</b> <i>Collingwood, Ontario.</i></p> <p>s. Rollance ..... 182</p>	<p><b>Colonial Sugar Refining Co., Ltd.,</b> 12, Queen Street, Melbourne, Victoria.</p> <p>s. Fiona ..... 411 s. Florence Maud ..... 71</p>	<p><b>Commissão da Obras da Porto,</b> <i>Rio Grande do Sul, Brazil.</i></p> <p>Rosales ..... 247</p>	<p><b>Compagnie des Bateaux à Vapeur de la Guadeloupe,</b> <i>Pointe à Pitre—Guadeloupe, French West Indies.</i></p> <p>s. Alcyon ..... 62 s. Hirondele ..... 56 s. Lifield ..... 116</p>
<p><b>odolgie, G. E.,</b> <i>New York, U.S.</i></p> <p>Manchester &amp; Hudson ..... 167</p>	<p><b>Collins, B. G.,</b> <i>Conway, South Carolina, U.S.</i></p> <p>s. Maggie ..... 273</p>	<p><b>Colson, John A.,</b> <i>Addison Point, Maine, U.S.</i></p> <p>Silver Spray ..... 173</p>	<p><b>Commissão da Obras da Porto,</b> <i>Rio Grande do Sul, Brazil.</i></p> <p>Rosales ..... 247</p>	<p><b>Compagnie des Bateaux à Vapeur de la Guadeloupe,</b> <i>Pointe à Pitre—Guadeloupe, French West Indies.</i></p> <p>s. Alcyon ..... 62 s. Hirondele ..... 56 s. Lifield ..... 116</p>

s. signifies Steamer.

Compagnie des Bateaux à Vapeur du Nord. Place des Nations, Dunkerque, France. Net Tons: 721, 428, 784, 384, 412, 412, 129, 547, 781, 593, 452, 222, 729, 1159

Compagnie des Bateaux Omnibus de Rouen. Rue Londres, 40, Paris, France. Net Tons: 63, 37

Compagnie du Boleo. 50, Rue de Provence, Paris, France. Net Tons: 112, 35

Compagnie du Chemin de fer et du Port de la Réunion. St. Denis, France. Net Tons: 50

Compagnie Française de Charbonnage et de Batelage à Madagascar. 52, Rue d'Amsterdam, Paris, France. Net Tons: 1373, 23, 1443

Compagnie Française de "Kong". 104, Fauborg Poissonnière, Paris, France. Net Tons: 281

Compagnie Française de l'Afrique du Sud. Havre, France. Net Tons: 200

Compagnie Française de l'Afrique Occidentale. 36, Rue Breteuil, Marseilles, France. Net Tons: 826

Compagnie Française de Navigation à Vapeur. Rue Sylvabelle 69, Marseilles, France. See CYPRIEN FABRE & CO.

Compagnie Française de Transports, fluviaux & maritimes. 2, Rue du Louvre, Paris, France. Net Tons: 78, 96, 99, 96, 96, 82, 108, 72, 96

Compagnie Française des Câbles Télégraphiques. 38, Avenue de l'Opéra, Paris, France. Net Tons: 136, 9

Compagnie Française des Pétroles de l'Amérique du Sud. 18, Rue St. Marc, Paris. Net Tons: 1101

Compagnie Franco-Syrienne. Marseilles, France. Net Tons: 897

Compagnie Générale Transatlantique. Rue Auber 6, Paris, France; and 30, Leadenhall Street, London. Net Tons: 288, 821, 821, 1228, 428, 3, 628, 1988, 437, 1478, 744, 258, 789, 713, 1541, 1989, 1299, 2393, 721, 768, 904, 2897, 2811, 2827, 628, 2889, 2469, 2876, 2881, 2876, 1278, 728, 779, 408, 779, 628, 814, 889, 792, 258, 1876, 784, 481, 1878, 1747, 1628, 407, 348, 428, 1978, 828, 819, 814, 1059, 1165, 898, 1387, 898, 844, 864, 925, 1558

Compagnie Nationale d'Armement. 28, Rue St. Lazare, Paris, France. Net Tons: 987

Compagnie Nationale de Navigation. Rue de la République 18, Marseilles, France. Net Tons: 2033, 2063, 1956, 1678, 1659, 1992, 1714

Compagnie Rhétaise. Sainte-Marie, Ile de Re, France. See E. NEAU.

Compagnie Royale Asturienne des Mines. Liège, Belgium. Net Tons: 97, 231

Compagnie Touache. See COMPAGNIE DE NAVIGATION MIXTE.

Compagnie Universelle du Canal Maritime de Suez. Port Said, Egypt. Net Tons: 352, 266, 82, 96

Compagnie Havraise de Nav. à Voiles. 1, Rue Edouard Larne, Havre, France. See E. CORBIET & CIE.

Compagnie Havraise Péninsulaire de Navigation à Vapeur. Paris, and 26 Place de l'Hôtel de Ville, Havre, France. Net Tons: 291, 1693, 1895, 947, 1595, 721, 1989, 851, 1353, 869, 895, 1897

Compagnie Maritime et Industrielle de Louis. Lévis, Quebec. Net Tons: 888

Compagnie Maritime "L'Union Belliloise." Belle Ile, France. Net Tons: 45

Compagnie Marseillaise de Navigation à Vap. 6, Place de la Bourse, Marseilles, France. See FRAISSINET & CO.

Compagnie Nantaise de Navigation à Vapeur. 1, Rue Jean Jacques Rousseau, Nantes, France. Net Tons: 2245, 428, 859, 755

Compagnie Nationale de Navigation. Net Tons: 2033, 2063, 1956, 1678, 1659, 1992, 1714

Compagnie Nationale de Navigation. Net Tons: 2033, 2063, 1956, 1678, 1659, 1992, 1714

Compagnie Nationale de Navigation. Net Tons: 2033, 2063, 1956, 1678, 1659, 1992, 1714

Compagnie Nationale de Navigation. Net Tons: 2033, 2063, 1956, 1678, 1659, 1992, 1714

Compagnie Nationale de Navigation. Net Tons: 2033, 2063, 1956, 1678, 1659, 1992, 1714

Compagnie Nationale de Navigation. Net Tons: 2033, 2063, 1956, 1678, 1659, 1992, 1714

Compagnie Nationale de Navigation. Net Tons: 2033, 2063, 1956, 1678, 1659, 1992, 1714

Compagnie Nationale de Navigation. Net Tons: 2033, 2063, 1956, 1678, 1659, 1992, 1714

Compagnie Nationale de Navigation. Net Tons: 2033, 2063, 1956, 1678, 1659, 1992, 1714

Compagnie Nationale de Navigation. Net Tons: 2033, 2063, 1956, 1678, 1659, 1992, 1714

Compagnie Nationale de Navigation. Net Tons: 2033, 2063, 1956, 1678, 1659, 1992, 1714

Companhia Cantereira Barcos Terry. Rio Janeiro, Brazil. Net Tons: 371

Companhia de Manaos. Para, Brazil. Net Tons: 371

Companhia de Marajo and Tocantins. Para, Brazil. Net Tons: 371

Companhia de Navegação à Vapor de Bahia. Bahia, Brazil. Net Tons: 180, 102, 261, 374, 250, 403, 520, 219, 219, 194, 117, 228, 325, 374

Companhia de Navegação à Vapor de Bahia. Bahia, Brazil. Net Tons: 180, 102, 261, 374, 250, 403, 520, 219, 219, 194, 117, 228, 325, 374

Companhia de Navegação à Vapor de Bahia. Bahia, Brazil. Net Tons: 180, 102, 261, 374, 250, 403, 520, 219, 219, 194, 117, 228, 325, 374

Companhia de Navegação à Vapor de Bahia. Bahia, Brazil. Net Tons: 180, 102, 261, 374, 250, 403, 520, 219, 219, 194, 117, 228, 325, 374

Companhia de Navegação à Vapor de Bahia. Bahia, Brazil. Net Tons: 180, 102, 261, 374, 250, 403, 520, 219, 219, 194, 117, 228, 325, 374

Companhia de Navegação à Vapor de Bahia. Bahia, Brazil. Net Tons: 180, 102, 261, 374, 250, 403, 520, 219, 219, 194, 117, 228, 325, 374

Companhia de Navegação à Vapor de Bahia. Bahia, Brazil. Net Tons: 180, 102, 261, 374, 250, 403, 520, 219, 219, 194, 117, 228, 325, 374

Companhia de Navegação à Vapor de Bahia. Bahia, Brazil. Net Tons: 180, 102, 261, 374, 250, 403, 520, 219, 219, 194, 117, 228, 325, 374

Companhia de Navegação à Vapor de Bahia. Bahia, Brazil. Net Tons: 180, 102, 261, 374, 250, 403, 520, 219, 219, 194, 117, 228, 325, 374

Companhia de Navegação à Vapor de Bahia. Bahia, Brazil. Net Tons: 180, 102, 261, 374, 250, 403, 520, 219, 219, 194, 117, 228, 325, 374

Companhia de Navegação à Vapor de Bahia. Bahia, Brazil. Net Tons: 180, 102, 261, 374, 250, 403, 520, 219, 219, 194, 117, 228, 325, 374

Companhia de Navegação à Vapor de Bahia. Bahia, Brazil. Net Tons: 180, 102, 261, 374, 250, 403, 520, 219, 219, 194, 117, 228, 325, 374

Companhia de Nav. S. J. de Barra e Campos. Rua Rioarito 133, Rio Janeiro. Net Tons: 371

Companhia de Nav. S. J. de Barra e Campos. Net Tons: 371

Companhia Esperança Maritima. Rio de Janeiro, Brazil. Net Tons: 371

Companhia Estradas Ferro e Navegação do Norte Brazil. Rio de Janeiro, Brazil. Net Tons: 371

Companhia Espirito Santoense de Nav. à Vap. Victoria, Brazil. Net Tons: 371

Companhia Frigorifica Pastoral Brasileira. Rio de Janeiro, Brazil. Net Tons: 371

Companhia General Venezolana de Navegacion. Port of Spain, Trinidad, W.I. Net Tons: 371

Companhia Maritima Portuense de Reboques e Salvagem. (Managing Directors—Chas. H. & Coverley.) Net Tons: 371

Companhia Nacional de Navegação Costeira. (Managers—Lage, Irmao.) Net Tons: 371

Companhia Nacional de Navegação Costeira. (Managers—Lage, Irmao.) Net Tons: 371

Companhia Nacional de Navegação Costeira. (Managers—Lage, Irmao.) Net Tons: 371

Companhia Nacional de Navegação Costeira. (Managers—Lage, Irmao.) Net Tons: 371

Companhia Nacional de Navegação Costeira. (Managers—Lage, Irmao.) Net Tons: 371

Companhia Nacional de Navegação Costeira. (Managers—Lage, Irmao.) Net Tons: 371

Companhia Nacional de Navegação Costeira. (Managers—Lage, Irmao.) Net Tons: 371

s. désigne les Vapeurs.

<p><b>Companhia Parana Industrial,</b> <i>Paranagua, Brazil.</i></p> <p>Net Tons</p> <p>Alfred ..... 57 Eduardo ..... 44 Nisard ..... 57</p>	<p><b>Compania de Nav. de Tenerife,</b> <i>Teneriffe, Canary Islands.</i></p> <p>Net Tons</p> <p>s. Tenorifa ..... 99</p>	<p><b>Compania Maritima,</b> <i>10, Muelle del Rey, Manila, Philippine Islands.</i></p> <p>Net Tons</p> <p>s. Zeolus ..... 323 s. Bauan ..... 114 s. Bilbao ..... 80 s. Bolinao ..... 120 s. Brutus ..... 802 s. Butuan ..... 942 s. Castellano ..... 212 s. Chispa ..... 81 s. Churruca ..... 404 s. Elcano ..... 518 s. España ..... 594 s. Francisco Reyes ..... 518 s. Hermula ..... 119 s. Nuestra Señora del Carmon ..... 235 s. Nuestra Señora del Rosario ..... 235 s. Romulus ..... 531 s. Salvadora ..... 634 s. Saturnus ..... 566 s. Serantes ..... 76 s. Taal ..... 138 s. Uranus ..... 698 s. Venus ..... 682</p>	<p><b>Compania Trasatlantica,</b> <i>Cadiz &amp; Barcelona, Spain.</i></p> <p>Net Tons</p> <p>s. Alfonso XII ..... 3418 s. Alfonso XIII ..... 3585 s. Alicante ..... 2408 s. Antonio Lopez ..... 2238 s. Baldomero Iglesias ..... 1115 s. Buenos Aires ..... 3765 s. Cataluña ..... 2247 s. Ciudad Condal ..... 1616 s. Ciudad de Cadiz ..... 1845 s. Colon ..... 3935 s. Covadonga ..... 3231 s. Don Alvaro de Bazan ..... 2898 s. España ..... 1836 s. Fernando Po ..... 1573 s. Habana ..... 2580 s. Isla de Luzon ..... 3036 s. Isla de Mindanao ..... 2460 s. Isla de Panay ..... 390 s. Joaquin Plélago ..... 1009 s. Larache ..... 3572 s. León XIII ..... 3554 s. Magallanes ..... 951 s. Manuel L. Villaverde ..... 1366 s. Mexico ..... 323 s. Mogador ..... 2306 s. Monte Video ..... 3673 s. P. de Satrustegui ..... 2930 s. Panama ..... 1347 s. Rabat ..... 514 s. Reina Maria Christina ..... 3634 s. Reina Mercedes ..... 2074 s. San Agustín ..... 1554 s. San Fernando ..... 3832 s. San Francisco ..... 1672 s. San Ignacio de Loyola ..... 2299 s. Santo Domingo ..... 1924</p>	<p><b>Conaway, R., &amp; Co.,</b> <i>29, Tower Buildings West, Liverpool.</i></p> <p>Net Tons</p> <p>Parknook ..... 793 Remonstrant ..... 1045 s. Restitution ..... 2171</p> <p>(Realm Steam Ship Co., Ltd.)</p> <p>s. Realm ..... 1080 s. Regimen ..... 1243 s. Regnant ..... 1245 s. Rox ..... 1101</p>
<p><b>Companhia Portuguesa de Pescaçia,</b> <i>Lisbon, Portugal.</i></p> <p>Alfredo ..... 57 Eduardo ..... 44 Nisard ..... 57</p>	<p><b>Compania de Remolcadores del Cantabrico,</b> <i>Arenal 16, Bilbao, Spain.</i> <i>See AZNAR Y CIA.</i></p>	<p><b>Compania Maritima Cantabria,</b> <i>Estufa 2, Bilbao, Spain.</i></p> <p>s. Chimbo ..... 116 s. Chindor ..... 157</p>	<p><b>Compania Tabacalera,</b> <i>Manila, Philippine Islands.</i></p> <p>s. Montserrat ..... 85</p>	<p><b>Concordia, Rederi Aktieb.,</b> <i>Gothenburg, Sweden.</i> <i>See JUSTUS A. WALLER.</i></p>
<p><b>Companhia Progresso Industrial de Cato Frio,</b> <i>Rio de Janeiro, Brazil.</i></p> <p>Industrial ..... 207</p>	<p><b>Compania de Tabacos de Filipinas,</b> <i>Manila, Philippine Islands.</i></p> <p>s. Compania de Filipinas ..... 397</p>	<p><b>Compania Metalurgica de Mazarron,</b> <i>Puerto de Mazarron, Spain.</i></p> <p>s. Carolina ..... 144</p>	<p><b>Compania Uruguayade Tierras y Fomento Limitada,</b> <i>Monte Video, Uruguay.</i></p> <p>s. Guanaco ..... 214</p>	<p><b>Condeira, C.,</b> <i>Cristina Botet ..... 284</i></p>
<p><b>Companhia Rio Parahyba,</b> <i>Theresina, Brazil.</i></p> <p>Paranagua ..... 161 Piauby ..... 150</p>	<p><b>Compania de Vapores Correos Interinsulares Canarios,</b> <i>Las Palmas, Grand Canary.</i></p> <p>s. Leon-y-Castillo ..... 253 s. Perez Galdos ..... 148 s. Viera y Clavijo ..... 254</p>	<p><b>Compania Nacional de Remolcadores,</b> <i>Valparaiso, Chili.</i></p> <p>Atacama ..... 1224</p>	<p><b>Compania Valenciana de Navegacion,</b> <i>Valencia, Spain.</i></p> <p>s. Denia ..... 1057 s. Grao ..... 1110 s. Jativa ..... 793 s. Martos ..... 1046 s. Sagunto ..... 600</p>	<p><b>Condojorgopoulos, G.,</b> <i>Galaridi, Greece.</i></p> <p>Panagiotis ..... 340</p>
<p><b>Companhia Sao Francisco do Sul,</b> <i>Sao Francisco do Sul, Brazil.</i></p> <p>Concurrent ..... 146</p>	<p><b>Compania Esplotadora de Lota y Coronel,</b> <i>Valparaiso, Chili.</i></p> <p>Adriana ..... 1641 Aracania ..... 589 Arturo ..... 725 s. Carlos Roberto ..... 464 s. Isidora ..... 539 s. Luis Cousiño ..... 1042 Luz ..... 507 s. Matias Cousiño ..... 643 Minero ..... 956</p>	<p><b>Compania Naviera Union,</b> <i>Estufa 1, Bilbao, Spain.</i> <i>(Manager—A. Urraza).</i></p> <p>s. Piloto ..... 78 s. Union ..... 74</p>	<p><b>Compania Remolcadores de Talcahuano,</b> <i>Talcahuano, Chili.</i></p> <p>Quebracho ..... 64</p>	<p><b>Condor, Rederi Aktiebolaget,</b> <i>Stockholm, Sweden.</i> <i>See B. A. F. GEORGI.</i></p>
<p><b>Companhia Thétis,</b> <i>Rua Nova de San Domingos, Oporto, Portugal.</i></p> <p>Rio Tejo ..... 560</p>	<p><b>Compania Esplotadora de Maderas,</b> <i>Valparaiso, Chili.</i></p> <p>Flecha ..... 915 Intendente ..... 538 Oscar Herrera ..... 749 Pelicano ..... 387</p>	<p><b>Compania Sansinena de Carnes Congeladas,</b> <i>Calle Piedad 455, Buenos Ayres, Argentine Republic.</i></p> <p>s. La Negra ..... 116 s. Norman ..... 150</p>	<p><b>Compañy, P.,</b> <i>Majorca.</i></p> <p>Lola ..... 107</p>	<p><b>Condrup, B.,</b> <i>Porsgrund, Norway.</i></p> <p>Fredsel ..... 491</p>
<p><b>Compania Arrendataria de Tabacos,</b> <i>Malaga, Spain.</i></p> <p>Salvador ..... 59</p>	<p><b>Compania Ferro-Carril de Copiapo,</b> <i>Copiapo, Chili.</i></p> <p>Emblem ..... 519</p>	<p><b>Compania Sevillana de Navegacion a Vapore,</b> <i>Seville, Spain.</i></p> <p>s. Aznalfarache ..... 777 s. Ciervana ..... 940 s. La Giralda ..... 1202 s. Laÿtte ..... 502 s. Luis de Cuadra ..... 724 s. Macarena ..... 700 s. San Fernando ..... 605 s. Segovia ..... 737 s. Torre del Oro ..... 820</p>	<p><b>Compañy y Vergés, M.,</b> <i>Barcelona, Spain.</i></p> <p>Clara ..... 284</p>	<p><b>Conducachi, P.,</b> <i>Syra, Greece.</i></p> <p>Petros ..... 216</p>
<p><b>Compania Bilbaina de Navegacion,</b> <i>Arenal 16, Bilbao, Spain.</i> <i>See AZNAR Y CIA.</i></p>	<p><b>Compania General de Tabacos de Filipinas,</b> <i>Rambra de Estudios No. 1, Barcelona, Spain.</i></p> <p>s. Antonio Lopez ..... 59 s. Isidoro Fons ..... 644 s. P. de Sotolongo ..... 274</p>	<p><b>Compania Sud Americana de Vapores</b> <i>(Manager—Horacio Lyon), Valparaiso, Chili.</i></p> <p>s. Aconcagua ..... 1380 s. Amazonas ..... 1145 s. Biobio ..... 408 s. Cachapoal ..... 1486 s. Cautin ..... 414 s. Chillan ..... 443 s. Copiapo ..... 503 s. Imperial ..... 1605 s. Itata ..... 1201 s. Lautaro ..... 1274 s. Limari ..... 405 s. Lircu ..... 405 s. Loa ..... 1483 s. Lumaco ..... 343 s. Maipo ..... 1501 s. Malleco ..... 445 s. Mapocho ..... 1452 s. Maule ..... 82 s. Palena ..... 1690 s. Pudeto ..... 203</p>	<p><b>Compañy, P.,</b> <i>Majorca.</i></p> <p>Lola ..... 107</p>	<p><b>Conigliaro, A., &amp; Co.,</b> <i>Syracuse, Sicily.</i></p> <p>Giuseppina C. .... 104</p>
<p><b>Compania Chilena de Balaneros</b> <i>(Chili Whaling Co.)</i> <i>(Manager—H. A. Howland), Casilla 135, Valparaiso, Chili.</i></p> <p>Grace Marks ..... 236 Jane Martin ..... 349 La Perla ..... 167 Nautilus ..... 262</p>	<p><b>Compania "La Peninsular" de Navegacion a vapor,</b> <i>Bilbao, Spain.</i></p> <p>(Agents in England—Hawkes, Somerville &amp; Co., Tower Buildings, 22, Water Street, Liverpool.)</p> <p>s. Cantabrico ..... 133</p>	<p><b>Compania Comercial de Remolcadores,</b> <i>P.O. Box 220, Valparaiso, Chili.</i></p> <p>Miraflores ..... 62</p>	<p><b>Conant, J. H., Co.,</b> <i>103, State Street, Boston, Mass., U.S.</i></p> <p>Alfred W. Fiske ..... 376 Carrie E. Look ..... 457 Earl P. Mason ..... 462 Henry Lippitt ..... 790 J. W. Balano ..... 458 Jacob Reed ..... 403 John K. Soutber ..... 944 Rebecca J. Moulton ..... 527 Samar ..... 1070 Viola Reppard ..... 387</p>	<p><b>Conill, Enrique,</b> <i>Havana, Cuba.</i></p> <p>s. Chorrera ..... 57</p>
<p><b>Compania de Aqua de Tarapaca,</b> <i>Iquique, Chili.</i></p> <p>Juanita ..... 361 Maria Luisa ..... 271</p>	<p><b>Compania Maritima,</b> <i>Plaza de Palacio 16, 1º, Barcelona, Spain.</i></p> <p>s. Alvarado ..... 638 s. Balboa ..... 837 s. Bazan ..... 479 s. Campeador ..... 459 s. Colon ..... 951 s. Cortes ..... 761 s. Gravina ..... 401 s. Molina ..... 1087 s. Pelayo ..... 644 s. Pinzon ..... 449 s. Pizarro ..... 518 s. Rivera ..... 648 s. Solis ..... 651 s. Soto ..... 588 s. Ulloa ..... 651 s. Velarde ..... 588</p>	<p><b>Compania Sud Americana de Vapores</b> <i>(Manager—Horacio Lyon), Valparaiso, Chili.</i></p> <p>s. Aconcagua ..... 1380 s. Amazonas ..... 1145 s. Biobio ..... 408 s. Cachapoal ..... 1486 s. Cautin ..... 414 s. Chillan ..... 443 s. Copiapo ..... 503 s. Imperial ..... 1605 s. Itata ..... 1201 s. Lautaro ..... 1274 s. Limari ..... 405 s. Lircu ..... 405 s. Loa ..... 1483 s. Lumaco ..... 343 s. Maipo ..... 1501 s. Malleco ..... 445 s. Mapocho ..... 1452 s. Maule ..... 82 s. Palena ..... 1690 s. Pudeto ..... 203</p>	<p><b>Concordia, Rederi Aktieb.,</b> <i>Gothenburg, Sweden.</i> <i>See JUSTUS A. WALLER.</i></p>	<p><b>Conrad, Albert V.,</b> <i>La Have, N.S.</i></p> <p>Avis ..... 100</p>
<p><b>Compania de Maderas y Buques,</b> <i>Valparaiso, Chili.</i></p> <p>Hindustan ..... 1542 India ..... 953 Sturlian ..... 459</p>	<p><b>Compania Esplotadora de Maderas,</b> <i>Valparaiso, Chili.</i></p> <p>Flecha ..... 915 Intendente ..... 538 Oscar Herrera ..... 749 Pelicano ..... 387</p>	<p><b>Compania Nacional de Remolcadores,</b> <i>Valparaiso, Chili.</i></p> <p>Atacama ..... 1224</p>	<p><b>Compañy y Vergés, M.,</b> <i>Barcelona, Spain.</i></p> <p>Clara ..... 284</p>	<p><b>Conseil, Les fils de Th.,</b> <i>Quai des Chartrons 132, Bordeaux, France.</i></p> <p>s. Alphonse Conseil ..... 972 s. Auguste Conseil ..... 483 s. Conseil ..... 1222 s. Conseil frères ..... 1118 s. Hermance Conseil ..... 951 s. Jeanne Conseil ..... 1251 s. Les fils Conseil ..... 93 s. Les Trois Frères Conseil ..... 826 s. Mokta ..... 908 s. Théodore Conseil ..... 270 s. Yves Conseil ..... 845</p>

LISTE DES ARMATEURS ET DES DIRECTEURS-GÉRANTS.

<p><b>Consigli, Amanda Keller</b> Vva. <i>Verucosta, Italy.</i></p> <p>Net Tons 111</p>	<p><b>Cook, William,</b> 2, India Avenue, London, E.C.</p> <p>Net Tons 111</p>	<p><b>Copland, Peter J.,</b> <i>Swansea, W. Glam.</i></p> <p>Net Tons 111</p>	<p><b>Corfield, W. R., &amp; Co.,</b> 51, Mount Stuart Square, Cardiff.</p> <p>Net Tons 1241</p> <p>s. Chittarong ..... 1241 s. Gloucester City ..... 1241</p> <p>(Cardiff S.S. Co., Ltd.)</p> <p>s. Dordogne ..... 124 s. Ego ..... 124 s. Garonne ..... 124 s. Taff ..... 124 s. Usk ..... 124</p>	<p><b>Cornfoot, James, &amp; Co.,</b> (ROCK LINE) 175, St. Vincent Street, Glasgow</p> <p>House Name s. ... s. ... s. ... s. ... s. ...</p>
<p><b>Consigliere, L.,</b> <i>Procida, Italy.</i></p>	<p><b>Cook, William,</b> <i>Frampton-on-Spurn, Gloucestershire.</i> Victoria</p>	<p><b>Copp, Wm. A.,</b> <i>Riverside, Albert Co., N.H.</i> Utility 124</p>	<p><b>Corfitzon, N. C.,</b> <i>Helmsborg, Sweden.</i></p> <p>Amyalano ..... 374 Benny ..... 250 Carles ..... 373 Linda ..... 375</p>	<p><b>Cornou, Hermanos,</b> <i>Talcahuano, Chili.</i> Victoria</p>
<p><b>Consigliere, Paolo &amp; Luigi,</b> fu P., <i>Piazza di Sord, Genoa, Italy.</i> Nostra Madre</p>	<p><b>Cooper, Daniel R.,</b> <i>Auckland, N.Z.</i> Glansman ..... 157</p>	<p><b>Coppack, Carter &amp; Co.,</b> <i>Connah's Quay, Flint.</i></p> <p>s. Kilkeel ..... 79 s. Vikin ..... 78 s. Wild Rose ..... 61</p>	<p><b>Corinthian Shipping Co.,</b> Ld., 14, South Castle Street, Liverpool. See R. NICHOLSON &amp; SONS.</p>	<p><b>Cornou, Victor,</b> <i>Talcahuano, Chili.</i></p>
<p><b>Consolidation Coal Co.,</b> <i>Baltimore, U.S.</i> s. Charles F. MAYOR</p>	<p><b>Cooper, George H.,</b> <i>New Westminster, B.C.</i> s. Courser ..... 101</p>	<p><b>Coppin, A.,</b> <i>Rue Louis Fontaine, Boulogne, France.</i> Godefruy de Beldion ..... 114 La Marquerite ..... 115</p>	<p><b>Cork Blackrock &amp; Passage</b> Railway Co. (Manager—J. O. Sullivan), <i>Albert Street, Cork.</i> s. Monkstown</p>	<p><b>Cornwall, P. B.,</b> 450, Main Street, San Francisco, U.S. Continental Spartan</p>
<p><b>Consolo, Matteo,</b> <i>Via Santa Maria d'Il Arco 60, Messina,</i> Passato</p>	<p><b>Cooper, John,</b> <i>Wallaceburg, Ontario.</i> Mary Eboritt</p>	<p><b>Coram, G. S.,</b> <i>Billiter House, Billiter Street, London, E.C.</i> s. Lady Furness ..... 2042</p>	<p><b>Cork Harbour Commis-</b> sioners, <i>Cork.</i></p> <p>s. Number One ..... 216 s. Number Two ..... 219 s. Number Three ..... 179 s. Number Four ..... 179</p>	<p><b>Coroniadis, A.,</b> <i>Hermopolis, Greece.</i> Nicolaos</p>
<p><b>Constant, Joseph,</b> 109, Fenchurch Street, London, E.C.</p> <p>s. Augusta ..... (Gross) 230 s. Countess of Zetland ..... 272 s. Grathie ..... 198 s. Dolphin ..... 198 s. Don ..... (Gross) 82 s. Edith ..... 208 s. Elsie ..... 3 s. Frank ..... 160 s. Grief ..... 3 s. John Holloway ..... 208 s. Mary ..... 208 s. Nora ..... 163 s. Ready ..... 4 s. Star in the East ..... 119 s. The Mermaid ..... 119</p>	<p><b>Cooper, Thomas Carter,</b> <i>Runcorn, Cheshire.</i> Fox ..... 100</p>	<p><b>Corbeto y Salinas, J.,</b> <i>Oran, Algeria.</i> San Francisco ..... 105</p>	<p><b>Cork Steam Ship Co., Ld.,</b> 4, South Mall, Cork.</p> <p>s. A. Veset ..... 677 s. Bittern ..... 384 s. Dotterel ..... 506 s. Egret ..... 678 s. Fulmar ..... 644 s. Isis ..... 644 s. Lestrin ..... 78 s. Moorhen ..... 1282 s. Ptarmigan ..... 673 s. Ruffin ..... 688 s. Sparrowhawk ..... 688 s. Tadorna ..... 728 s. Wrenwren</p>	<p><b>Correia, Maria G. da Cunha,</b> <i>Rio Grande do Sul, Brazil.</i> Prazeres</p>
<p><b>Constanza, E.,</b> <i>Constantinople, Turkey.</i> s. Sovereign ..... 50</p>	<p><b>Cooper, W. B.,</b> <i>Pictou, Ontario.</i> s. Varuna</p>	<p><b>Corblet, E. &amp; Cie.,</b> <i>1, Rue Edouard Larue, Havre, France.</i> (Cie Havraise de Nav. à Voiles.) Emile Renouf ..... 2385 President Félix Faure ..... 2393</p>	<p><b>Cornwall, P. B.,</b> 450, Main Street, San Francisco, U.S. Continental Spartan</p>	<p><b>Correia, Maria G. da Cunha,</b> <i>Rio Grande do Sul, Brazil.</i> Prazeres</p>
<p><b>Constanza, E.,</b> <i>Constantinople, Turkey.</i> s. Sovereign ..... 50</p>	<p><b>Co-operative Wholesale</b> Society, Ld. 1, Balloon Street, Manchester.</p> <p>s. Equity ..... 392 s. Federation ..... 387 s. Liberty ..... 373 s. Pioneer ..... 376 s. Progress ..... 325</p>	<p><b>Corblet, Edouard,</b> <i>56, Rue de la Côte Morise, Havre, France.</i> s. Fatouville ..... 940</p>	<p><b>Cork Steam Ship Co., Ld.,</b> 4, South Mall, Cork.</p> <p>s. A. Veset ..... 677 s. Bittern ..... 384 s. Dotterel ..... 506 s. Egret ..... 678 s. Fulmar ..... 644 s. Isis ..... 644 s. Lestrin ..... 78 s. Moorhen ..... 1282 s. Ptarmigan ..... 673 s. Ruffin ..... 688 s. Sparrowhawk ..... 688 s. Tadorna ..... 728 s. Wrenwren</p>	<p><b>Correia, Maria G. da Cunha,</b> <i>Rio Grande do Sul, Brazil.</i> Prazeres</p>
<p><b>Constanza, E.,</b> <i>Constantinople, Turkey.</i> s. Sovereign ..... 50</p>	<p><b>Coote, A., &amp; J. H. Ridley,</b> <i>Newcastle-on-Tyne.</i> s. Port Darwin ..... 1623</p>	<p><b>Corde, D., &amp; Co.,</b> <i>70, Langenstrasse, Bremen, Germany.</i> Arthur Fitger ..... 1640 Birna ..... 1445 Sham ..... 1641 Stenhard ..... 1647 Steinman ..... 1987 Wilhelm ..... 1315</p>	<p><b>Cork Steam Ship Co., Ld.,</b> 4, South Mall, Cork.</p> <p>s. A. Veset ..... 677 s. Bittern ..... 384 s. Dotterel ..... 506 s. Egret ..... 678 s. Fulmar ..... 644 s. Isis ..... 644 s. Lestrin ..... 78 s. Moorhen ..... 1282 s. Ptarmigan ..... 673 s. Ruffin ..... 688 s. Sparrowhawk ..... 688 s. Tadorna ..... 728 s. Wrenwren</p>	<p><b>Correia, Maria G. da Cunha,</b> <i>Rio Grande do Sul, Brazil.</i> Prazeres</p>
<p><b>Constitution Steam Ship</b> Co., Ld., 19, James Street, Liverpool. See G. WARREN &amp; CO.</p>	<p><b>Copaitich, Sigismundo,</b> fu A., <i>Bucari, Hungary.</i> s. Azov ..... 949 s. Dunav ..... 1304</p>	<p><b>Cordingley T.,</b> <i>Townsville, Queensland.</i> s. Nalad</p>	<p><b>Cork Steam Ship Co., Ld.,</b> 4, South Mall, Cork.</p> <p>s. A. Veset ..... 677 s. Bittern ..... 384 s. Dotterel ..... 506 s. Egret ..... 678 s. Fulmar ..... 644 s. Isis ..... 644 s. Lestrin ..... 78 s. Moorhen ..... 1282 s. Ptarmigan ..... 673 s. Ruffin ..... 688 s. Sparrowhawk ..... 688 s. Tadorna ..... 728 s. Wrenwren</p>	<p><b>Correia, Maria G. da Cunha,</b> <i>Rio Grande do Sul, Brazil.</i> Prazeres</p>
<p><b>Conte, O.,</b> <i>Via Caroli No. 8, Genoa, Italy.</i> s. Liguria P. .... 1322</p>	<p><b>Copano, F., fu G.,</b> <i>Venice, Italy.</i> Bandiera Moro ..... 387</p>	<p><b>Cordon, Veuve F., &amp; fils,</b> <i>St. Pierre-Miquelon.</i> Voyageuse ..... 101</p>	<p><b>Cornwall, P. B.,</b> 450, Main Street, San Francisco, U.S. Continental Spartan</p>	<p><b>Correia, Maria G. da Cunha,</b> <i>Rio Grande do Sul, Brazil.</i> Prazeres</p>
<p><b>Coode, J. G.,</b> <i>Port Isaac, Cornwall.</i> Myvanwy ..... 160 Rob the Ranter ..... 112</p>	<p><b>Cope, Matthew,</b> <i>12, Bute Crescent, The Docks, Cardiff.</i> s. Cadoxton ..... 1457 s. Caerleon ..... 491</p>	<p><b>Cordry, W. E.,</b> <i>Rockland, Maine, U.S.</i> Clara Rankin ..... 144</p>	<p><b>Cornwall, P. B.,</b> 450, Main Street, San Francisco, U.S. Continental Spartan</p>	<p><b>Correia, Maria G. da Cunha,</b> <i>Rio Grande do Sul, Brazil.</i> Prazeres</p>
<p><b>Cook, Arthur B.,</b> <i>West Appledore, Devon.</i> Asteroid ..... 66</p>	<p><b>Copello, fratelli,</b> <i>Chiavari, Italy.</i> Angela G. .... 106</p>	<p><b>Cords, Aug.,</b> <i>Rostock, Germany.</i> Gustav Metzler ..... 352</p>	<p><b>Cornwall, P. B.,</b> 450, Main Street, San Francisco, U.S. Continental Spartan</p>	<p><b>Correia, Maria G. da Cunha,</b> <i>Rio Grande do Sul, Brazil.</i> Prazeres</p>
<p><b>Cook, J. B.,</b> <i>Alford House, Bude, Cornwall.</i> Kindly Light</p>	<p><b>Copello, Flli, F. &amp; E., fu L.,</b> <i>Chiavari, Italy.</i> Angela ..... 381</p>	<p><b>Corean Government,</b> <i>Chemulpo, Corea.</i> s. Chang Ryoung ..... 236 s. Hailong ..... 236 s. Hyonik ..... 529</p>	<p><b>Cornwall, P. B.,</b> 450, Main Street, San Francisco, U.S. Continental Spartan</p>	<p><b>Correia, Maria G. da Cunha,</b> <i>Rio Grande do Sul, Brazil.</i> Prazeres</p>
<p><b>Cook, John, &amp; Son,</b> <i>62, Marischal Street, Aberdeen.</i> s. Girdleness ..... 347 s. Telephone ..... 737 (Aberdeen Glen Line S.S. Co., Ld.) s. Gairloch ..... 1300 s. Glen Gelder ..... 463 s. Glen Tanar ..... 986</p>	<p><b>Copello, Giuseppe, fu L.</b> <i>Chiavari, Italy.</i> Teresa C. .... 461</p>	<p><b>Corean Government,</b> <i>Chemulpo, Corea.</i> s. Chang Ryoung ..... 236 s. Hailong ..... 236 s. Hyonik ..... 529</p>	<p><b>Cornwall, P. B.,</b> 450, Main Street, San Francisco, U.S. Continental Spartan</p>	<p><b>Correia, Maria G. da Cunha,</b> <i>Rio Grande do Sul, Brazil.</i> Prazeres</p>



Owner/Manager	Address	Ship Name	Tonnage	Owner/Manager	Address	Ship Name	Tonnage
<b>Borson, J.,</b> <i>Port Hope, Ontario, Canada.</i>				<b>Costagliola, G.,</b> <i>Procida, Italy.</i>			
W. J. Saffel		Net Tons 285		Giuseppe Costagliola		Net Tons 616	
<b>Cortes, Baltasar,</b> <i>Palma, Majorca.</i>				<b>Costantini Coori oglou,</b> <i>Constantinople, Turkey.</i>			
San Jose		388		Agapithy		110	
<b>Cortes, B. &amp; Valeriola,</b> <i>Palma, Majorca.</i>				<b>Costantino, Ma.,</b> <i>Cassio, Rhodes Island, Asiatic Turkey.</i>			
Beatriz		144		Omiros		589	
<b>Cortez, F. G.,</b> <i>Oporto, Portugal.</i>				<b>Costella, Erasmo, fu A.,</b> <i>Via Galvazo Alessi 7/10, Genoa, Italy.</i>			
Progridior		519		Anna C.		141	
<b>Cortier, G.,</b> <i>Dunkirk, France.</i>				Brasile		218	
Marie Lauro		117		Erasmo G.		176	
<b>Cortier, F. &amp; L., freres,</b> <i>Dunkirk, France.</i>				Rio Janeiro		204	
Emilio & Louise		120		<b>Costello, Chris.,</b> <i>Mobile, Ala. U.S.</i>			
Islandais		111		s. Kanawha		431	
Pêcheuse		116		<b>Costellos, N.,</b> <i>Galarviti, Greece.</i>			
<b>Cortissoz, F. J.,</b> <i>New York, U.S.</i>				Chryssoula		161	
Milo		155		<b>Costelos, D. E.,</b> <i>Syra, Greece.</i>			
<b>Corvaja, Fratelli,</b> <i>19, Piazza Fonderia, Palermo, Sicily.</i>				Soter		289	
s. Amelina		102		<b>Costo &amp; Irmas,</b> <i>Travessa do Romalares, Lisbon, Portugal.</i>			
s. Angolina		44		Lusitania		523	
s. Giuseppe Corvaja		1097		<b>Cosulich, Fratelli,</b> <i>Trieste, Austria.</i>			
s. Marietta		46		s. A. F. Cosulich		1196	
s. Matilde		210		Deveron		1254	
<b>Cory, John, &amp; Sons,</b> <i>3, Mount Stuart Square, The Docks, Cardiff.</i>				s. Grignano		548	
Getmunding		799		s. Hermine		1512	
Ironopolis		1538		s. Isonzo		484	
James Tucker		1063		Orpheus		1462	
Mark Lane		1267		Sava		1029	
Kadnor		760		Teresa Cosulich		462	
Radyr		649		<b>Cosulich, G. A.,</b> <i>Lussinpiccolo, Austria.</i>			
Raglan		662		Carattere		150	
Ramillies		1904		Cristo		177	
Rapid		657		Perseveranza		150	
Reading		1297		<b>Cosulich, Luigi, fu C.,</b> <i>Fiume, Hungary.</i>			
Redruth		1504		Amelia		560	
Restormel		1285		Aquila		320	
Rheubina		659		Ariete		530	
Rhyl		797		Capricorno		589	
Roath		1736		Conte Géza Szapary		544	
Ross		901		Industre		520	
Roslyn		489		Kalk		408	
Rothsay		1293		Marte		532	
Ruabon		1285		Sagittario		298	
Ruperra		1292		Stillicone		453	
<b>Cory, W., &amp; Son, Ltd.,</b> <i>52, Mark Lane, London, E.C.</i>				<b>Cosulich, Marco O.,</b> <i>Venice, Italy.</i>			
Burham		533		s. Elena Cosulich		672	
Cookham		999		<b>Cosulich, S.,</b> <i>Lussinpiccolo, Austria.</i>			
Coral		198		Slava		325	
Diamond		198		<b>Cosulich, S. L.,</b> <i>Lussinpiccolo, Austria.</i>			
Eastwood		571		Dante		478	
Emerald		217		<b>Cotterillo, M. Garcia.,</b> <i>Murcia, Spain.</i>			
Garnet		197		Manuelita		172	
Harborton		843		<b>Cottureau, M.,</b> <i>83, Rue de la Victoire, Paris.</i>			
Harborne		785		s. Dakar		106	
Harbury		1147		<b>Cottingham, L. K.,</b> <i>118, North Delaware Avenue, Philadelphia, U.S.</i>			
Harmony		3		William H. Shubert		611	
Harpalus		907		<b>Cotton, Charles H.,</b> <i>Dunedin, N.Z.</i>			
Henry Morton		570		Frank Guy		191	
J. R. Hinde		414		<b>Cotton, George A.,</b> <i>1850, North 13th Street, Philadelphia, U.S.</i>			
James Joyce		443		Marcus Edwards		216	
Jasper		217		<b>Couch, Theophilus,</b> <i>Pentewan, Cornwall.</i>			
John McIntyre		575		Deveron		94	
Kent		666		<b>Coucoula, J.,</b> <i>Syra, Greece.</i>			
Leechmere		724		Kadia		324	
Mary Nixon		445		<b>Coudert, Gédéon, &amp; fils,</b> <i>Tonnay-Charente, France.</i>			
Medway		580		s. Jules Coudert		874	
Merthy		461		<b>Couédel,</b> <i>Plouharnel, Morbihan, France.</i>			
Nellie Wise		628		Maria		133	
New Pelton		470		<b>Couédel, A.,</b> <i>Vannes, France.</i>			
Northumbria		529		Louis Marie		111	
Ocean		590		Petit Joseph		104	
				<b>Coufos, E.,</b> <i>Piræus, Greece.</i>			
				Evangelistria		297	
				Ioannis		204	
				<b>Coufos, E.,</b> <i>Spezia, Greece.</i>			
				Evangelistria		106	
				<b>Coull, John,</b> <i>Baltic Chambers, Quayside, Newcastle-on-Tyne.</i>			
				s. Hexham		1046	
				s. James Turpic		1082	
				s. Thomas Melville		1066	
				<b>Coulon, Anatole, &amp; Cie.,</b> <i>53, Quai des Chartrons, Bordeaux, France.</i>			
				Louise		298	
				<b>Coulon, T.,</b> <i>Ontario.</i>			
				Maggie		267	
				<b>Coulon, T. &amp; J.,</b> <i>Thorold, Welland Co, Ontario.</i>			
				F. L. Danforth		643	
				<b>Couloucountas, E.,</b> <i>Syra, Greece.</i>			
				Heleni Coupa		276	
				<b>Coulumand, G.,</b> <i>Syra, Greece.</i>			
				Ioannis		281	
				<b>Couluras, G.,</b> <i>Hylca, Greece.</i>			
				Eucharis		391	
				<b>County Steam Fishing Co.,</b> <i>Ld., Anstruther, Fife.</i>			
				s. County of Fife		22	
				<b>County Steam Ship Co., Ld.,</b> <i>104, Corporation Street, Belfast. See WILLIAM J. WOODSIDE &amp; CO.</i>			
				<b>Coupas Nicholas,</b> <i>Rue de l' Arsenal, Marseilles, France.</i>			
				Mari Vaglanos		48	
				s. Oratios Couppas		166	
				s. Sophia Couppa		136	
				<b>Couper, J.,</b> <i>94, Commercial Street, Dundee.</i>			
				Kinlune		718	
				Kintaus		981	
				<b>Coupland, John,</b> <i>Gosgate Hall, Leicester.</i>			
				Leicester Castle		2000	
				<b>Couroveli, Panoria,</b> <i>Argostoli, Greece.</i>			
				Plessa		199	
				<b>Courtgi, P. M., &amp; Co.,</b> <i>Quay, Galata, Constantinople, Turkey. (Navigation à Vapeur Egée.)</i>			
				s. Bralla		1121	
				s. Cardiff		35	
				s. Chios		19	
				s. Crete		19	
				s. Heraclia		474	
				s. Massalia		803	
				s. Neapolis		605	
				s. Othissos		1241	
				s. Panormos		138	
				s. Pollis Myteline		686	
				s. Smyrne		41	
				<b>Cousens &amp; Pratt,</b> <i>3, Commercial Street, Boston, Mass., U.S.</i>			
				Harold B. Cousens		361	
				May McFarlan		456	
				<b>Cousins, Francis,</b> <i>East Bluehill, Maine, U.S.</i>			
				Hazel Dell		113	
				<b>Coutsis, G.,</b> <i>Spezia, Greece.</i>			
				Genissis Theotokou		265	
				<b>Coutsis, J.,</b> <i>Syra, Greece.</i>			
				Mariouga		334	
				<b>Coutzis, G. J.,</b> <i>Piræus, Greece.</i>			
				Agios Nicolaos		276	

<p><b>Coutzis, George,</b> <i>Piræus, Greece.</i></p> <p>Net Tons</p> <p>s. Georgios Coutzis .....</p>	<p><b>Cox, A. (Mrs.),</b> <i>Estamboul Lodge, Ramen, Guernsey.</i></p> <p>Net Tons</p> <p>Agilis .....</p> <p>Britannia .....</p> <p>Isabella Walker .....</p> <p>Phila &amp; Mary .....</p>	<p><b>Cramer, J. W.,</b> <i>1446, North Tenth Street, Philadelphia, U.S.</i></p> <p>Net Tons</p> <p>Edward W. Schmidt .....</p>	<p><b>Crawford, W. &amp; J.,</b> <i>3, East Street, Greenock.</i></p> <p>Net Tons</p> <p>Albion .....</p> <p>Barrada .....</p> <p>Hydrant .....</p> <p>London .....</p> <p>Tea .....</p>	<p><b>Croce, Fratelli, fu And.,</b> <i>Via Asarotti, Genoa, Italy.</i></p> <p>Net Tons</p> <p>Elisetta .....</p>
<p><b>Couvent de Solovets,</b> <i>Solovets, Russia.</i></p> <p>s. Solovetsky .....</p>	<p><b>Cox, Arthur,</b> <i>Round Pond, Bristol, Maine, U.S.</i></p> <p>Ivy Belle .....</p>	<p><b>Crampton, J. T.,</b> <i>Toten Quay, Portsmouth.</i></p> <p>Albion .....</p> <p>Alfred Ray .....</p> <p>Alice Richardson .....</p> <p>Empress .....</p> <p>Latona .....</p> <p>Mary Seymour .....</p> <p>Wonder .....</p>	<p><b>Crawley, Benjamin,</b> <i>Yarmouth, N.S.</i></p> <p>Despatch .....</p>	<p><b>Crocker, A.,</b> <i>Shanghai, China.</i></p> <p>Storm Bird .....</p>
<p><b>Couves, Arthur J.,</b> <i>28, The Grove, Graysend. (Gamecock Towing Co.)</i></p> <p>Condor .....</p> <p>Edmond .....</p> <p>Red Hawk .....</p>	<p><b>Cox &amp; Co.,</b> <i>Docks Iron Works, Falmouth.</i></p> <p>Pal .....</p>	<p><b>Crandell, George,</b> <i>Lindsay, Ontario, Canada.</i></p> <p>Crandella .....</p>	<p><b>Crawley, W. H.,</b> <i>Lock Box, 144, Warren, Rhode Island, U.S.</i></p> <p>H. T. Hedger .....</p>	<p><b>Crocker, Isaac,</b> <i>Mount Stuart Square, Cardiff. (Resolute Mercantile &amp; Steamship Co., Ltd.)</i></p> <p>Resolute .....</p>
<p><b>Coveney, William J.,</b> <i>189, Leith Walk, Leith.</i></p> <p>Velocity .....</p>	<p><b>Cox, George A.,</b> <i>Shelburne, N.S.</i></p> <p>Trader .....</p>	<p><b>Crane, C. W., &amp; Co.,</b> <i>New York, U.S.</i></p> <p>A. P. Emerson .....</p> <p>Carrie Bell .....</p> <p>William Jones .....</p>	<p><b>Crean, Michael,</b> <i>2, Queen's Quay, Belfast.</i></p> <p>Maud .....</p> <p>Rival .....</p>	<p><b>Crockett Co., A. F.,</b> <i>Rockland, Maine, U.S.</i></p> <p>Charley Woolsey .....</p> <p>Georgia Berry .....</p> <p>St. Ewan .....</p>
<p><b>Coventry, A. L.,</b> <i>Broome, W.A.</i></p> <p>Flowerdale .....</p>	<p><b>Cox, John G.,</b> <i>74, Wharf Street, Victoria, B.C.</i></p> <p>Sapphire .....</p>	<p><b>Cranmer, C. S.,</b> <i>New York, U.S.</i></p> <p>Moonlight .....</p>	<p><b>Creaser, James, Jr.,</b> <i>La Have, N.S.</i></p> <p>Olivette .....</p>	<p><b>"Crocodile" Ship Co., Ltd.,</b> <i>8B, Rumpf Place, Liverpool, See PERL, McALESTER &amp; CO.</i></p>
<p><b>Coverdale, J., &amp; Son,</b> <i>Victoria Terrace, West Hartlepool.</i></p> <p>David Mainland .....</p> <p>Edwy .....</p> <p>Giadys .....</p> <p>Jessie .....</p> <p>Katie .....</p> <p>Lady Gray .....</p> <p>Lizzie .....</p> <p>Mounthorpe .....</p> <p>Minnie .....</p> <p>Muriel .....</p> <p>Weston .....</p>	<p><b>Cox, Richard,</b> <i>Castletown, Portland, Dorset.</i></p> <p>Cock of the Walk .....</p>	<p><b>Cranmer, H. W.,</b> <i>Merchantville, N.J., U.S.</i></p> <p>C. G. Cranmer .....</p>	<p><b>Creighton, G. A.,</b> <i>Boston, Mass., U.S.</i></p> <p>Susie M. Plummer .....</p>	<p><b>Croft, Fr.,</b> <i>Brevig, Norway.</i></p> <p>Endora .....</p>
<p><b>Coverley &amp; Westray,</b> <i>45, Leadenhall Street, London, E.C.</i></p> <p>Elbe .....</p>	<p><b>Coxe, Giacomo, fu Fran- cesco,</b> <i>Corso Magenta No. 63A, Genoa, Italy.</i></p> <p>Avanti Savoja .....</p> <p>Garibaldi .....</p> <p>Italia .....</p>	<p><b>Cranzer Fischdampfer Ge- sellschaft,</b> <i>Cranz, Germany. See AUG. BRÜGAN.</i></p>	<p><b>Creighton, J. A.,</b> <i>Thomaston, Maine, U.S.</i></p> <p>Lottie .....</p> <p>Richard Hill .....</p> <p>Silver Spray .....</p>	<p><b>Crofton Shipping Co., Ltd.,</b> <i>Savile Chambers, Savile Street, Hall.</i></p> <p>Monica .....</p>
<p><b>Cowley &amp; Westray,</b> <i>45, Leadenhall Street, London, E.C.</i></p> <p>Elbe .....</p>	<p><b>Coyne, W. G., &amp; Co.,</b> <i>New Orleans, U.S.</i></p> <p>B. B. D. Wood .....</p> <p>Henry L. Gregg .....</p>	<p><b>Crapo, J.,</b> <i>New Bedford, Mass., U.S.</i></p> <p>Manson .....</p>	<p><b>Creighton, Walter,</b> <i>Dartmouth, Halifax, N.S.</i></p> <p>Ida Maud .....</p>	<p><b>Croker, J. B.,</b> <i>Enrico L. Croker .....</i></p>
<p><b>Cowan, C. G., &amp; Co.,</b> <i>Greenock.</i></p> <p>Kynance .....</p> <p>Latherna .....</p> <p>Pendeen .....</p>	<p><b>Crabtree &amp; Havey,</b> <i>Mount Desert, Maine, U.S.</i></p> <p>Georgietta .....</p>	<p><b>Crapp, William,</b> <i>St. Feock, Truro, Cornwall.</i></p> <p>Clara May .....</p>	<p><b>Crèquer, J.,</b> <i>He aux Moines, Morbihan, France.</i></p> <p>Somiramis .....</p>	<p><b>Crompton, T. A., &amp; Co.,</b> <i>85, Leadenhall Street, London, E.C.</i></p> <p>Vasco da Gama .....</p>
<p><b>Cowan, Thomas,</b> <i>Grangemouth.</i></p> <p>Calmgorm .....</p> <p>Narova .....</p> <p>(Forth Steamship Co., Ltd.)</p> <p>Ituna .....</p>	<p><b>Craig, H., &amp; Co.,</b> <i>Queen's Quay, Belfast.</i></p> <p>Helen Craig .....</p>	<p><b>Crapp, William,</b> <i>St. Feock, Truro, Cornwall.</i></p> <p>Clara May .....</p>	<p><b>Creighton, J. A.,</b> <i>Thomaston, Maine, U.S.</i></p> <p>Lottie .....</p> <p>Richard Hill .....</p> <p>Silver Spray .....</p>	<p><b>Cromwell S. S. Line</b> (Manager—E. S. Allen.) <i>Pier No. 9, North River, New York, U.S.</i></p> <p>Creole .....</p> <p>Hudson .....</p> <p>Kniekerhooker .....</p> <p>Louisiana .....</p> <p>New Orleans .....</p>
<p><b>Coward, W.,</b> <i>Cow Lane, Knottingley, Yorks.</i></p> <p>Mitchell .....</p> <p>Julie .....</p>	<p><b>Craig, J. J.,</b> <i>Auckland, N.Z.</i></p> <p>Royal Tar .....</p> <p>Waiatemata .....</p>	<p><b>Craske, E. G.,</b> <i>207, London Road, Lowestoft.</i></p> <p>Minnie Eaton .....</p> <p>Swan .....</p>	<p><b>Creighton, J. A.,</b> <i>Thomaston, Maine, U.S.</i></p> <p>Lottie .....</p> <p>Richard Hill .....</p> <p>Silver Spray .....</p>	<p><b>Cronberg, A. S.,</b> <i>Landskrona, Sweden.</i></p> <p>Amazon .....</p> <p>Phoenix .....</p>
<p><b>Cowasjee Dinshaw &amp; Bros.,</b> <i>Steamer Point, Aden, and Bombay.</i></p> <p>Falson .....</p> <p>Woodcock .....</p>	<p><b>Craig, R. &amp; J.,</b> <i>163, West George Street, Glasgow.</i></p> <p>County of Caithness .....</p> <p>County of Dumfries .....</p> <p>County of Edinburgh .....</p> <p>County of Haddington .....</p> <p>County of Inverness .....</p> <p>County of Kinross .....</p> <p>County of Linlithgow .....</p> <p>County of Peebles .....</p> <p>County of Roxburgh .....</p>	<p><b>Crawford &amp; Co.,</b> <i>Grangemouth.</i></p> <p>Palomares .....</p> <p>Rose .....</p>	<p><b>Creighton, J. A.,</b> <i>Thomaston, Maine, U.S.</i></p> <p>Colon .....</p>	<p><b>Cronberg, E.,</b> <i>Köckerhus, Höganäs, Sweden.</i></p> <p>Skåne .....</p>
<p><b>Cowell, Richard E.,</b> <i>Gibraltar.</i></p> <p>Le Lion Belgo .....</p>	<p><b>Crail Steam Fishing Co., Ltd.,</b> <i>Anstruther, Fife. See W. S. BONTHON.</i></p>	<p><b>Crawford, J. T.,</b> <i>New York, U.S.</i></p> <p>Colon .....</p>	<p><b>Criscuolo, F., Fravega Vva,</b> <i>Castellamare di Stabia, Italy.</i></p> <p>Filippo .....</p>	<p><b>Cronberg, E.,</b> <i>Köckerhus, Höganäs, Sweden.</i></p> <p>Skåne .....</p>
<p><b>Cowlishaw Bros.,</b> <i>3, Macquarie Place, Sydney, N.S.W.</i></p> <p>Darwin .....</p> <p>Woolahra .....</p>	<p><b>Cram, Joseph O.,</b> <i>14, St. Mary Ave, London, E.C.</i></p> <p>Road .....</p> <p>Tower .....</p>	<p><b>Crawford &amp; Rowat</b> (PORT LINE), <i>70, Wellington Street, Glasgow.</i></p> <p>Port Adelaide .....</p> <p>Port Caledonia .....</p> <p>Port Carlisle .....</p> <p>Port Crawford .....</p> <p>Port Douglas .....</p> <p>Port Elgin .....</p> <p>Port Logan .....</p> <p>Port Patrick .....</p> <p>Port Sonschan .....</p> <p>Port Stanley .....</p>	<p><b>Criscuolo, L., Eredi di,</b> <i>Castellamare di Stabia, Italy.</i></p> <p>Giuseppe .....</p>	<p><b>Crosby, A. B.,</b> <i>Halifax, N.S.</i></p> <p>Hima .....</p>
<p><b>Cowper, William,</b> <i>Melbourne, Victoria.</i></p> <p>Zephyr .....</p>	<p><b>Crawford, J. T.,</b> <i>New York, U.S.</i></p> <p>Colon .....</p>	<p><b>Crawford &amp; Rowat</b> (PORT LINE), <i>70, Wellington Street, Glasgow.</i></p> <p>Port Adelaide .....</p> <p>Port Caledonia .....</p> <p>Port Carlisle .....</p> <p>Port Crawford .....</p> <p>Port Douglas .....</p> <p>Port Elgin .....</p> <p>Port Logan .....</p> <p>Port Patrick .....</p> <p>Port Sonschan .....</p> <p>Port Stanley .....</p>	<p><b>Crisp, John Edwin,</b> <i>Beccles, Suffolk.</i></p> <p>Elsy .....</p>	<p><b>Crosby, C. C.,</b> <i>Bath, Maine, U.S.</i></p> <p>Harold L. Berry .....</p>

<p><b>Crosby, E. S.,</b> Bath, Maine, U.S.</p> <p>Net Tons</p> <p>Alida B. Crosby ..... 1017 Frank T. Stinson ..... 877 George E. Walcott ..... 1388 Rebecca Crowell ..... 567 Sarah G. Ropes ..... 1021 Thomas W. Hyde ..... 448</p>	<p><b>Crowell, E. K.,</b> Dennis, Mass., U.S.</p> <p>Net Tons</p> <p>James H. Hoyt ..... 394</p>	<p><b>Cruddas, W. D.,</b> Elswick Works, Newcastle-on-Tyne.</p> <p>Net Tons</p> <p>s. Drudgo ..... 278</p>	<p><b>"Cumbrae" Ship Co., Ltd.,</b> Post Office Buildings, Greenock. See W. WALKER &amp; CO.</p>	<p><b>Curcumellis, D. N.,</b> Taganrog, Russia.</p> <p>Net Tons</p> <p>s. Elona Couppa ..... 228 s. Fronia Couppa ..... 268 s. Sophia Couppa ..... 248</p>
<p><b>Crosby, L. G.,</b> Yarmouth, N.S.</p> <p>L. G. Crosby ..... 298</p>	<p><b>Crowell, O. L.,</b> Dennis, Mass., U.S.</p> <p>William Mason ..... 298</p>	<p><b>Crundall, F.,</b> 37, Stroud Street, Dover, Kent.</p> <p>Mary Ann ..... 238</p>	<p><b>Cumming, J. J.,</b> Savannah, Ga., U.S.</p> <p>Net Tons</p> <p>Carrie T. Balano ..... 474</p>	<p><b>Curran, John,</b> 7, Station Street, Belfast.</p> <p>Minnie ..... 164</p>
<p><b>Crosby, Magee &amp; Co.,</b> The Exchange, West Hartlepool.</p> <p>Bainbridge ..... 1103 Edinburgh ..... 1041 Glen Dochart ..... 749 Larch ..... 853 Paola ..... 647</p>	<p><b>Crowell, P.,</b> Bath, Maine, U.S.</p> <p>Wesley M. Oler ..... 965</p>	<p><b>Crundall, H. &amp; E.,</b> Cambridge Road, Dover, Kent.</p> <p>Iron Queen ..... 211 William Cundall ..... 238</p>	<p><b>Cummins, John H.,</b> 15, York Road, West Hartlepool.</p> <p>Adross ..... 169</p>	<p><b>Curran Steamship Co., Ltd.,</b> Larne Harbour, Ireland. See THOMAS JACK, JUN.</p>
<p><b>Crosfield, J., &amp; Sons, Ltd.,</b> Bank Quay Soap Works, Warrington, Lancashire.</p> <p>George ..... 78</p>	<p><b>Crowell, P. T.,</b> Boston, Mass., U.S.</p> <p>Ira Laffriener ..... 189</p>	<p><b>Cuadra, F.,</b> Havana, Cuba.</p> <p>Pirineo ..... 111</p>	<p><b>Cummoo Jacob,</b> Bombay.</p> <p>Shah Jehan ..... 538</p>	<p><b>Currie, Archibald, &amp; Co.,</b> 46, William Street, Melbourne, Victoria.</p> <p>s. Argus ..... 1822 s. Buccocephalus ..... 1192 s. Citrus ..... 1588 s. Darius ..... 2130 s. Matland ..... 40</p>
<p><b>Crosfield, J., &amp; Sons, Ltd.,</b> Bank Quay Soap Works, Warrington, Lancashire.</p> <p>George ..... 78</p>	<p><b>Crowell, Peter H.,</b> 91, Commercial Street, Boston, Mass., U.S.</p> <p>Jacob M. Haskell ..... 439 Jeanie Lippitt ..... 663 Robert Graham Dun ..... 534</p>	<p><b>Cuban Steamship Co., Ltd.,</b> 7, East India Avenue, London, E.C. See BIGLAND &amp; CO.</p>	<p><b>Cunard Steam Ship Co., Ltd.,</b> 8, Water Street, Liverpool.</p> <p>s. Aloppo ..... 1399 s. Aurania ..... 4030 s. Bothnia ..... 2923 s. British Queen ..... 492 s. Campania ..... 4974 s. Carinthia ..... 3623 s. Catalonia ..... 3093 s. Cephalonia ..... 3515 s. Cherbourg ..... 1038 s. Etruria ..... 3690 s. Gallia ..... 2942 s. Kedar ..... 1215 s. Lucania ..... 4975 s. Marathon ..... 1501 s. Otter ..... 187 s. Pavia ..... 3490 s. Pavonia ..... 1626 s. Samaria ..... 1391 s. Saragossa ..... 82 s. Satellite ..... 2907 s. Scythia ..... 3971 s. Servia ..... 224 s. Skirmisher ..... 3623 s. Sylvania ..... 1350 s. Tarifa ..... 1228 s. Tyria ..... 3699 s. Umbria ..... 3699</p>	<p><b>Currie, Donald, &amp; Co.</b> (Managers of the Castle Mail Packet Co., Ltd., Castle Shipping Co., and Liverpool and Hamburg S.S. Co.) 3 &amp; 4, Fenchurch Street, London, E.C. and 10, St. Enoch Square, Glasgow.</p> <p>s. Arundel Castle ..... 2879 s. Avondale Castle ..... 3542 s. Cyclone ..... 638 s. Donne Castle ..... 2613 s. Dunolly Castle ..... 2636 s. Dunottar Castle ..... 3069 s. Dunvogan Castle ..... 3428 s. Garth Castle ..... 2350 s. Gothland ..... 867 s. Harleck Castle ..... 2093 s. Hawarden Castle ..... 2556 s. Lapland ..... 804 s. Lismore Castle ..... 2606 s. Norham Castle ..... 2557 s. Pembroke Castle ..... 2541 s. Raglan Castle ..... 2743 s. Roslin Castle ..... 2620 s. Rutland ..... 921 s. Sutherland ..... 900 s. Tantallon Castle ..... 3048 s. Tintagel Castle ..... 3542 s. Venice ..... 311 s. Warwick Castle ..... 1890 s. Westmoreland ..... 814</p>
<p><b>Crosfield, J., &amp; Sons, Ltd.,</b> Bank Quay Soap Works, Warrington, Lancashire.</p> <p>George ..... 78</p>	<p><b>Crowell, Samuel R.,</b> 81, Commercial Street, Boston, Mass., U.S.</p> <p>Horace W. Mancomber ..... 926 J. E. Teel ..... 849 John Twohy ..... 909 Maria O. Teel ..... 1069</p>	<p><b>Cuffos, E. B.,</b> Piræus, Greece.</p> <p>Eugenia ..... 389 Taxiarchis ..... 435</p>	<p><b>Cunard Steam Ship Co., Ltd.,</b> 8, Water Street, Liverpool.</p> <p>s. Aloppo ..... 1399 s. Aurania ..... 4030 s. Bothnia ..... 2923 s. British Queen ..... 492 s. Campania ..... 4974 s. Carinthia ..... 3623 s. Catalonia ..... 3093 s. Cephalonia ..... 3515 s. Cherbourg ..... 1038 s. Etruria ..... 3690 s. Gallia ..... 2942 s. Kedar ..... 1215 s. Lucania ..... 4975 s. Marathon ..... 1501 s. Otter ..... 187 s. Pavia ..... 3490 s. Pavonia ..... 1626 s. Samaria ..... 1391 s. Saragossa ..... 82 s. Satellite ..... 2907 s. Scythia ..... 3971 s. Servia ..... 224 s. Skirmisher ..... 3623 s. Sylvania ..... 1350 s. Tarifa ..... 1228 s. Tyria ..... 3699 s. Umbria ..... 3699</p>	<p><b>Currie, James, &amp; Co.,</b> 16, Bernard Street, Leith; and 40, St. Enoch Square, Glasgow. (Leith, Hull, &amp; Hamburg Steam Packet Co.)</p> <p>s. Ancona ..... 778 s. Berlin ..... 401 s. Bernicia ..... 468 s. Breslau ..... 853 s. Britannia ..... 499 s. Buda ..... 477 s. Coblenz ..... 882 s. Corsica ..... 561 s. Corunna ..... 807 s. Cremona ..... 755 s. Cumberland ..... 538 s. Dresden ..... 489 s. Dwina ..... 463 s. Edina ..... 272 s. Ferrara ..... 737 s. Geneva ..... 449 s. Majorca ..... 718 s. Minorca ..... 715 s. Morena ..... 807 s. Nevada ..... 794 s. North Star ..... 340 s. Nubia ..... 574 s. Orient ..... 457 s. Prague ..... 677 s. Ravenna ..... 778 s. Rona ..... 826 s. Sardinia ..... 575 s. Savona ..... 740 s. Stettin ..... 538 s. Thorsa ..... 825 s. Toledo ..... 717 s. Tortona ..... 755 s. Ulva ..... 292 s. Vistula ..... 450 s. Warsaw ..... 354 s. Weimar ..... 998 s. Zamora ..... 773</p>
<p><b>Crosfield, J., &amp; Sons, Ltd.,</b> Bank Quay Soap Works, Warrington, Lancashire.</p> <p>George ..... 78</p>	<p><b>Crowley,</b> Seaford, Del., U.S.</p> <p>Lizzie A. Williams ..... 179</p>	<p><b>Cufopandeli, D. &amp; L.,</b> Syra, Greece.</p> <p>Filaretos ..... 430</p>	<p><b>Cunha, A.,</b> Rio Grande do Sul, Argentine Republic.</p> <p>Alberto Cunha ..... 142</p>	<p><b>Currie, James, &amp; Co.,</b> 16, Bernard Street, Leith; and 40, St. Enoch Square, Glasgow. (Leith, Hull, &amp; Hamburg Steam Packet Co.)</p> <p>s. Ancona ..... 778 s. Berlin ..... 401 s. Bernicia ..... 468 s. Breslau ..... 853 s. Britannia ..... 499 s. Buda ..... 477 s. Coblenz ..... 882 s. Corsica ..... 561 s. Corunna ..... 807 s. Cremona ..... 755 s. Cumberland ..... 538 s. Dresden ..... 489 s. Dwina ..... 463 s. Edina ..... 272 s. Ferrara ..... 737 s. Geneva ..... 449 s. Majorca ..... 718 s. Minorca ..... 715 s. Morena ..... 807 s. Nevada ..... 794 s. North Star ..... 340 s. Nubia ..... 574 s. Orient ..... 457 s. Prague ..... 677 s. Ravenna ..... 778 s. Rona ..... 826 s. Sardinia ..... 575 s. Savona ..... 740 s. Stettin ..... 538 s. Thorsa ..... 825 s. Toledo ..... 717 s. Tortona ..... 755 s. Ulva ..... 292 s. Vistula ..... 450 s. Warsaw ..... 354 s. Weimar ..... 998 s. Zamora ..... 773</p>
<p><b>Crosfield, J., &amp; Sons, Ltd.,</b> Bank Quay Soap Works, Warrington, Lancashire.</p> <p>George ..... 78</p>	<p><b>Crowley, Daniel,</b> New London, Conn., U.S.</p> <p>Mary Miller ..... 159</p>	<p><b>Cufopandeli Fratelli,</b> Syra, Greece.</p> <p>Olympia ..... 263</p>	<p><b>Cunha, A.,</b> Rio Grande do Sul, Argentine Republic.</p> <p>Alberto Cunha ..... 142</p>	<p><b>Currie, James, &amp; Co.,</b> 16, Bernard Street, Leith; and 40, St. Enoch Square, Glasgow. (Leith, Hull, &amp; Hamburg Steam Packet Co.)</p> <p>s. Ancona ..... 778 s. Berlin ..... 401 s. Bernicia ..... 468 s. Breslau ..... 853 s. Britannia ..... 499 s. Buda ..... 477 s. Coblenz ..... 882 s. Corsica ..... 561 s. Corunna ..... 807 s. Cremona ..... 755 s. Cumberland ..... 538 s. Dresden ..... 489 s. Dwina ..... 463 s. Edina ..... 272 s. Ferrara ..... 737 s. Geneva ..... 449 s. Majorca ..... 718 s. Minorca ..... 715 s. Morena ..... 807 s. Nevada ..... 794 s. North Star ..... 340 s. Nubia ..... 574 s. Orient ..... 457 s. Prague ..... 677 s. Ravenna ..... 778 s. Rona ..... 826 s. Sardinia ..... 575 s. Savona ..... 740 s. Stettin ..... 538 s. Thorsa ..... 825 s. Toledo ..... 717 s. Tortona ..... 755 s. Ulva ..... 292 s. Vistula ..... 450 s. Warsaw ..... 354 s. Weimar ..... 998 s. Zamora ..... 773</p>
<p><b>Crosfield, J., &amp; Sons, Ltd.,</b> Bank Quay Soap Works, Warrington, Lancashire.</p> <p>George ..... 78</p>	<p><b>Crowley, J. G.,</b> Alexandria, Virginia, U.S.</p> <p>Henry W. Cramp ..... 1448 Mount Hope ..... 1050 Sagamore ..... 1220</p>	<p><b>Culliford &amp; Clark,</b> 46, West Sannside, Sunderland.</p> <p>s. Charrington ..... 1125 s. Douro ..... 1969 s. Whetstone ..... 2193</p>	<p><b>Cunha, A.,</b> Rio Grande do Sul, Argentine Republic.</p> <p>Alberto Cunha ..... 142</p>	<p><b>Currie, James, &amp; Co.,</b> 16, Bernard Street, Leith; and 40, St. Enoch Square, Glasgow. (Leith, Hull, &amp; Hamburg Steam Packet Co.)</p> <p>s. Ancona ..... 778 s. Berlin ..... 401 s. Bernicia ..... 468 s. Breslau ..... 853 s. Britannia ..... 499 s. Buda ..... 477 s. Coblenz ..... 882 s. Corsica ..... 561 s. Corunna ..... 807 s. Cremona ..... 755 s. Cumberland ..... 538 s. Dresden ..... 489 s. Dwina ..... 463 s. Edina ..... 272 s. Ferrara ..... 737 s. Geneva ..... 449 s. Majorca ..... 718 s. Minorca ..... 715 s. Morena ..... 807 s. Nevada ..... 794 s. North Star ..... 340 s. Nubia ..... 574 s. Orient ..... 457 s. Prague ..... 677 s. Ravenna ..... 778 s. Rona ..... 826 s. Sardinia ..... 575 s. Savona ..... 740 s. Stettin ..... 538 s. Thorsa ..... 825 s. Toledo ..... 717 s. Tortona ..... 755 s. Ulva ..... 292 s. Vistula ..... 450 s. Warsaw ..... 354 s. Weimar ..... 998 s. Zamora ..... 773</p>
<p><b>Crosfield, J., &amp; Sons, Ltd.,</b> Bank Quay Soap Works, Warrington, Lancashire.</p> <p>George ..... 78</p>	<p><b>Crowley, O. J.,</b> Machias, Maine, U.S.</p> <p>Henry ..... 133</p>	<p><b>Culmer, James, W.,</b> Nassau, N.P.</p> <p>Mabel Darling ..... 111 Victory ..... 131</p>	<p><b>Cunha, A.,</b> Rio Grande do Sul, Argentine Republic.</p> <p>Alberto Cunha ..... 142</p>	<p><b>Currie, James, &amp; Co.,</b> 16, Bernard Street, Leith; and 40, St. Enoch Square, Glasgow. (Leith, Hull, &amp; Hamburg Steam Packet Co.)</p> <p>s. Ancona ..... 778 s. Berlin ..... 401 s. Bernicia ..... 468 s. Breslau ..... 853 s. Britannia ..... 499 s. Buda ..... 477 s. Coblenz ..... 882 s. Corsica ..... 561 s. Corunna ..... 807 s. Cremona ..... 755 s. Cumberland ..... 538 s. Dresden ..... 489 s. Dwina ..... 463 s. Edina ..... 272 s. Ferrara ..... 737 s. Geneva ..... 449 s. Majorca ..... 718 s. Minorca ..... 715 s. Morena ..... 807 s. Nevada ..... 794 s. North Star ..... 340 s. Nubia ..... 574 s. Orient ..... 457 s. Prague ..... 677 s. Ravenna ..... 778 s. Rona ..... 826 s. Sardinia ..... 575 s. Savona ..... 740 s. Stettin ..... 538 s. Thorsa ..... 825 s. Toledo ..... 717 s. Tortona ..... 755 s. Ulva ..... 292 s. Vistula ..... 450 s. Warsaw ..... 354 s. Weimar ..... 998 s. Zamora ..... 773</p>
<p><b>Crosfield, J., &amp; Sons, Ltd.,</b> Bank Quay Soap Works, Warrington, Lancashire.</p> <p>George ..... 78</p>	<p><b>Crowley, T., &amp; Co.,</b> Kinsale, co. Cork.</p> <p>Marlon ..... 79</p>	<p><b>Culotta, Vinc., fu Leonardo,</b> Palermo, Sicily.</p> <p>Indipendente ..... 224</p>	<p><b>Cunha, A.,</b> Rio Grande do Sul, Argentine Republic.</p> <p>Alberto Cunha ..... 142</p>	<p><b>Currie, James, &amp; Co.,</b> 16, Bernard Street, Leith; and 40, St. Enoch Square, Glasgow. (Leith, Hull, &amp; Hamburg Steam Packet Co.)</p> <p>s. Ancona ..... 778 s. Berlin ..... 401 s. Bernicia ..... 468 s. Breslau ..... 853 s. Britannia ..... 499 s. Buda ..... 477 s. Coblenz ..... 882 s. Corsica ..... 561 s. Corunna ..... 807 s. Cremona ..... 755 s. Cumberland ..... 538 s. Dresden ..... 489 s. Dwina ..... 463 s. Edina ..... 272 s. Ferrara ..... 737 s. Geneva ..... 449 s. Majorca ..... 718 s. Minorca ..... 715 s. Morena ..... 807 s. Nevada ..... 794 s. North Star ..... 340 s. Nubia ..... 574 s. Orient ..... 457 s. Prague ..... 677 s. Ravenna ..... 778 s. Rona ..... 826 s. Sardinia ..... 575 s. Savona ..... 740 s. Stettin ..... 538 s. Thorsa ..... 825 s. Toledo ..... 717 s. Tortona ..... 755 s. Ulva ..... 292 s. Vistula ..... 450 s. Warsaw ..... 354 s. Weimar ..... 998 s. Zamora ..... 773</p>
<p><b>Crosfield, J., &amp; Sons, Ltd.,</b> Bank Quay Soap Works, Warrington, Lancashire.</p> <p>George ..... 78</p>	<p><b>Crowley, T., &amp; Co.,</b> Kinsale, co. Cork.</p> <p>Marlon ..... 79</p>	<p><b>Culmer, James, W.,</b> Nassau, N.P.</p> <p>Mabel Darling ..... 111 Victory ..... 131</p>	<p><b>Cunha, A.,</b> Rio Grande do Sul, Argentine Republic.</p> <p>Alberto Cunha ..... 142</p>	<p><b>Currie, James, &amp; Co.,</b> 16, Bernard Street, Leith; and 40, St. Enoch Square, Glasgow. (Leith, Hull, &amp; Hamburg Steam Packet Co.)</p> <p>s. Ancona ..... 778 s. Berlin ..... 401 s. Bernicia ..... 468 s. Breslau ..... 853 s. Britannia ..... 499 s. Buda ..... 477 s. Coblenz ..... 882 s. Corsica ..... 561 s. Corunna ..... 807 s. Cremona ..... 755 s. Cumberland ..... 538 s. Dresden ..... 489 s. Dwina ..... 463 s. Edina ..... 272 s. Ferrara ..... 737 s. Geneva ..... 449 s. Majorca ..... 718 s. Minorca ..... 715 s. Morena ..... 807 s. Nevada ..... 794 s. North Star ..... 340 s. Nubia ..... 574 s. Orient ..... 457 s. Prague ..... 677 s. Ravenna ..... 778 s. Rona ..... 826 s. Sardinia ..... 575 s. Savona ..... 740 s. Stettin ..... 538 s. Thorsa ..... 825 s. Toledo ..... 717 s. Tortona ..... 755 s. Ulva ..... 292 s. Vistula ..... 450 s. Warsaw ..... 354 s. Weimar ..... 998 s. Zamora ..... 773</p>
<p><b>Crosfield, J., &amp; Sons, Ltd.,</b> Bank Quay Soap Works, Warrington, Lancashire.</p> <p>George ..... 78</p>	<p><b>Crown Agent for the Colonies,</b> Downing Street, London, S.W.</p> <p>s. Countess of Derby ..... 60 s. Jere ..... 60 s. Parla ..... 60</p>	<p><b>Culucundi, E.,</b> Syra, Greece.</p> <p>Anastasia ..... 462</p>	<p><b>Cunha, A.,</b> Rio Grande do Sul, Argentine Republic.</p> <p>Alberto Cunha ..... 142</p>	<p><b>Currie, James, &amp; Co.,</b> 16, Bernard Street, Leith; and 40, St. Enoch Square, Glasgow. (Leith, Hull, &amp; Hamburg Steam Packet Co.)</p> <p>s. Ancona ..... 778 s. Berlin ..... 401 s. Bernicia ..... 468 s. Breslau ..... 853 s. Britannia ..... 499 s. Buda ..... 477 s. Coblenz ..... 882 s. Corsica ..... 561 s. Corunna ..... 807 s. Cremona ..... 755 s. Cumberland ..... 538 s. Dresden ..... 489 s. Dwina ..... 463 s. Edina ..... 272 s. Ferrara ..... 737 s. Geneva ..... 449 s. Majorca ..... 718 s. Minorca ..... 715 s. Morena ..... 807 s. Nevada ..... 794 s. North Star ..... 340 s. Nubia ..... 574 s. Orient ..... 457 s. Prague ..... 677 s. Ravenna ..... 778 s. Rona ..... 826 s. Sardinia ..... 575 s. Savona ..... 740 s. Stettin ..... 538 s. Thorsa ..... 825 s. Toledo ..... 717 s. Tortona ..... 755 s. Ulva ..... 292 s. Vistula ..... 450 s. Warsaw ..... 354 s. Weimar ..... 998 s. Zamora ..... 773</p>
<p><b>Crosfield, J., &amp; Sons, Ltd.,</b> Bank Quay Soap Works, Warrington, Lancashire.</p> <p>George ..... 78</p>	<p><b>Crown Steam Ship Co. of Belfast, Limited.</b> (Manager—John Reid.) 6, Victoria Chambers, Belfast. Crown of Germany ..... 2154</p>	<p><b>Cumberland Railway &amp; Coal Co.,</b> Springhill, N.S.</p> <p>No. 1 ..... 439 No. 2 ..... 433 No. 3 ..... 431 No. 4 ..... 439 No. 5 ..... 443 s. Springhill ..... 439</p>	<p><b>Cunha, A.,</b> Rio Grande do Sul, Argentine Republic.</p> <p>Alberto Cunha ..... 142</p>	<p><b>Currie, James, &amp; Co.,</b> 16, Bernard Street, Leith; and 40, St. Enoch Square, Glasgow. (Leith, Hull, &amp; Hamburg Steam Packet Co.)</p> <p>s. Ancona ..... 778 s. Berlin ..... 401 s. Bernicia ..... 468 s. Breslau ..... 853 s. Britannia ..... 499 s. Buda ..... 477 s. Coblenz ..... 882 s. Corsica ..... 561 s. Corunna ..... 807 s. Cremona ..... 755 s. Cumberland ..... 538 s. Dresden ..... 489 s. Dwina ..... 463 s. Edina ..... 272 s. Ferrara ..... 737 s. Geneva ..... 449 s. Majorca ..... 718 s. Minorca ..... 715 s. Morena ..... 807 s. Nevada ..... 794 s. North Star ..... 340 s. Nubia ..... 574 s. Orient ..... 457 s. Prague ..... 677 s. Ravenna ..... 778 s. Rona ..... 826 s. Sardinia ..... 575 s. Savona ..... 740 s. Stettin ..... 538 s. Thorsa ..... 825 s. Toledo ..... 717 s. Tortona ..... 755 s. Ulva ..... 292 s. Vistula ..... 450 s. Warsaw ..... 354 s. Weimar ..... 998 s. Zamora ..... 773</p>
<p><b>Crosfield, J., &amp; Sons, Ltd.,</b> Bank Quay Soap Works, Warrington, Lancashire.</p> <p>George ..... 78</p>	<p><b>Crowe, James,</b> Old Barns, Colchester Co., N.S.</p> <p>Hattie May ..... 149 Lillian ..... 440</p>	<p><b>Cumbis Fratelli,</b> Isle of Skiathos, Greece.</p> <p>Eutychia ..... 316</p>	<p><b>Cunha, A.,</b> Rio Grande do Sul, Argentine Republic.</p> <p>Alberto Cunha ..... 142</p>	<p><b>Currie, James, &amp; Co.,</b> 16, Bernard Street, Leith; and 40, St. Enoch Square, Glasgow. (Leith, Hull, &amp; Hamburg Steam Packet Co.)</p> <p>s. Ancona ..... 778 s. Berlin ..... 401 s. Bernicia ..... 468 s. Breslau ..... 853 s. Britannia ..... 499 s. Buda ..... 477 s. Coblenz ..... 882 s. Corsica ..... 561 s. Corunna ..... 807 s. Cremona ..... 755 s. Cumberland ..... 538 s. Dresden ..... 489 s. Dwina ..... 463 s. Edina ..... 272 s. Ferrara ..... 737 s. Geneva ..... 449 s. Majorca ..... 718 s. Minorca ..... 715 s. Morena ..... 807 s. Nevada ..... 794 s. North Star ..... 340 s. Nubia ..... 574 s. Orient ..... 457 s. Prague ..... 677 s. Ravenna ..... 778 s. Rona ..... 826 s. Sardinia ..... 575 s. Savona ..... 740 s. Stettin ..... 538 s. Thorsa ..... 825 s. Toledo ..... 717 s. Tortona ..... 755 s. Ulva ..... 292 s. Vistula ..... 450 s. Warsaw ..... 354 s. Weimar ..... 998 s. Zamora ..... 773</p>
<p><b>Crosfield, J., &amp; Sons, Ltd.,</b> Bank Quay Soap Works, Warrington, Lancashire.</p> <p>George ..... 78</p>	<p><b>Crowell, Calvin S., &amp; Co.,</b> 120, North Delaware Avenue, Philadelphia, U.S.</p> <p>Lida Fowler ..... 186</p>	<p><b>Cruaños y Bernat, Geronimo,</b> Palamos, Spain.</p> <p>Lepanto ..... 187</p>	<p><b>Cunha, A.,</b> Rio Grande do Sul, Argentine Republic.</p> <p>Alberto Cunha ..... 142</p>	<p><b>Currie, James, &amp; Co.,</b> 16, Bernard Street, Leith; and 40, St. Enoch Square, Glasgow. (Leith, Hull, &amp; Hamburg Steam Packet Co.)</p> <p>s. Ancona ..... 778 s. Berlin ..... 401 s. Bernicia ..... 468 s. Breslau ..... 853 s. Britannia ..... 499 s. Buda ..... 477 s. Coblenz ..... 882 s. Corsica ..... 561 s. Corunna ..... 807 s. Cremona ..... 755 s. Cumberland ..... 538 s. Dresden ..... 489 s. Dwina ..... 463 s. Edina ..... 272 s. Ferrara ..... 737 s. Geneva ..... 449 s. Majorca ..... 718 s. Minorca ..... 715 s. Morena ..... 807 s. Nevada ..... 794 s. North Star ..... 340 s. Nubia ..... 574 s. Orient ..... 457 s. Prague ..... 677 s. Ravenna ..... 778 s. Rona ..... 826 s. Sardinia ..... 575 s. Savona ..... 740 s. Stettin ..... 538 s. Thorsa ..... 825 s. Toledo ..... 717 s. Tortona ..... 755 s. Ulva ..... 292 s. Vistula ..... 450 s. Warsaw ..... 354 s. Weimar ..... 998 s. Zamora ..... 773</p>

<b>Currie, G. L.,</b> <i>Richmond, Va., U.S.</i>	<b>Currie, John,</b> <i>Ballacluth, co Argyll.</i>	<b>Curry, Rufus,</b> <i>Windsor, N.S.</i>	<b>Curtis, Asher,</b> <i>Monasquan, N.J., U.S.</i>	<b>Curtis, F. C.,</b> <i>Bath, Maine, U.S.</i>	<b>Curtis, J. A.,</b> <i>(c/o Curtis &amp; Parker), Richmond, Virginia, U.S.</i>	<b>Curtis &amp; Parker,</b> <i>Richmond, Va., U.S.</i>	<b>Curtze, Walter,</b> <i>Sandy Point, Chiti.</i>	<b>Curunioti, Sf.,</b> <i>Syra, Greece.</i>	<b>Curuniotis, S., &amp; F. Vuccina,</b> <i>Syra, Greece.</i>	<b>Curuvacali, S.,</b> <i>Constantinople, Turkey.</i>	<b>Curwen Bros.,</b> <i>46 Drury Buildings, Water Street, Liverpool.</i>	<b>Cushing, G. S.,</b> <i>Boston, Mass., U.S.</i>
Mary Queen 411	Handale 60	Tuscar 1500	Bertha F. Walker 411 George Bailey 1185	Charles H. Wolston 348 Daisy Earlin 372 Maud H. Dudley 373	Essie Brown 247 Dora Allison 322 George W. Anderson 213	D. Gifford 225	Marta 474	Kalomira 244	Olympia 415	Katina 198	s. Lotus 359 (Lisard Shipping Co., Ltd.) s. Isabelle 345 (Mason & Co., Ltd.) s. Alcester 1065 (New River S. Co., Ltd.) s. Congress 605	Essex 217

<b>Cuthbert, J.,</b> <i>21, Carlton Place, Glasgow. (Clyde Shipping Co., Ltd.)</i>	<b>Cuthbert, James,</b> <i>29, Catharine Street, South Shields. Innisfallen 260</i>	<b>Cuthbert, William,</b> <i>Londonderry. Florence Nightingale 163</i>	<b>Cuthbertson, James R., &amp; Co.,</b> <i>87, St. Vincent Street, Glasgow.</i>	<b>Cutler, J. L.,</b> <i>Bangor, Maine, U.S.</i>	<b>Cutter, John E.,</b> <i>Morpeth, Northumberland.</i>	<b>Cutting, George P.,</b> <i>King Street, South Shields.</i>	<b>Cutulas, C. G.,</b> <i>Cumi, Island of Negropont.</i>	<b>Cutzuco, M. N.,</b> <i>Andros, Greece.</i>	<b>Cuzzulieris, A.,</b> <i>Patras, Greece.</i>
Net Tons									
s. Atlas Craig 400 s. America 400 s. Aranmore 400 s. Ballycotton 400 s. Copeland 400 s. Dangeness 400 s. Eddystone 400 s. Fastnet 400 s. Flying Buzzard 400 s. Flying Gull 400 s. Flying Gormorant 400 s. Flying Dutchman 400 s. Flying Hawk 400 s. Flying Elf 400 s. Flying Fish 400 s. Flying Fox 400 s. Flying Huntress 400 s. Flying Irishman 400 s. Flying Mist 400 s. Flying Phantom 400 s. Flying Serpent 400 s. Flying Spider 400 s. Flying Sportsman 400 s. Flying Sprite 400 s. Flying Swallow 400 s. Flying Witch 400 s. Flying Wizard 400 s. Foreland 400 s. Garmoyle 400 s. Goodwin 400 s. Hercules 400 s. Isobel 400 s. Liza 400 s. Lemships 400 s. Platta 400 s. Portland 400 s. Rathlin 400 s. Saida 400 s. Toward 400 s. Tynan 400 s. Valentin 400									

**D**

<b>"D." Line Steam Fishing Co. Ltd.,</b> <i>Grimsby. See A. JEFFES.</i>	<b>"D." Steamship Co., Ltd.,</b> <i>31, Great St. Helen's, London, E.C. See C. H. PILE.</i>	<b>D'Abundo, Emanuele,</b> <i>Gorio d'Ischia, Naples, Italy.</i>	<b>D'Ali, Giuseppe,</b> <i>Trapani, Sicily.</i>	<b>D'Amorin, M. J. G.,</b> <i>Pernambuco, Brazil.</i>	<b>D'Araujo, A. F.,</b> <i>Lisbon, Portugal.</i>	<b>D'Araujo, S.,</b> <i>Lisbon, Portugal.</i>	<b>D'Arrigo, Francesco,</b> <i>Catania, Sicily.</i>	<b>D'Esposito, A.,</b> <i>St. Agnello di Sorrento, Italy.</i>	<b>D'Oliveira, José Dominguez,</b> <i>Largo de S. João Novo No. 2, Oporto, Portugal.</i>	<b>D'Oliveira, J. R.,</b> <i>Para, Brazil.</i>	<b>D'Oliveira, V. A.,</b> <i>Lisbon, Portugal.</i>
		Anna Maria d'Abundo 576 Antonio d'Abundo 785	Motta 460	Temerario 320	Pensamento II 141	Eulalia 180	Etra 255	Benedetto Cairoli 213	Largo de S. João Novo No. 2, Oporto, Portugal. 715 Venturosa 445	s. Jurua 204	Victoria 428

<b>D'Oliveira, V. P.,</b> <i>Angra dos Reis, Brazil.</i>	<b>D'Orbigny, A., &amp; Faustin fils,</b> <i>La Rochelle, France.</i>	<b>D'Urso, D.,</b> <i>Castellamare, Italy.</i>	<b>D'Urso, Gaetano,</b> <i>Via Crocifisso della buona Morte, Grande Albergo, Catania, Sicily.</i>	<b>Da Costa, Antonio Pedro,</b> <i>Rua das Pedras Negras 30, Lisbon, Portugal.</i>	<b>Da Costa, C. J.,</b> <i>Oporto, Portugal.</i>	<b>Da Costa, Francisco Casimiro Alberta,</b> <i>Rua do Hospicio 57, Rio Janeiro, Brazil. (Companhia de Nav. Rio e S. Paulo.)</i>	<b>Da Costa, J. M.,</b> <i>Rua das Pedras Negras 30, Lisbon, Portugal.</i>	<b>Da Costa, J. S.,</b> <i>Oporto, Portugal.</i>	<b>Da Costa, José Alves,</b> <i>Aracaju, Brazil.</i>	<b>Da Costa, M. M.,</b> <i>Macao, Brazil.</i>	<b>Da Costa Pereira, M. J.,</b> <i>Lisbon, Portugal.</i>	<b>Da Costa, Soares,</b> <i>Oporto, Portugal.</i>	<b>Da Cunha, A. J.,</b> <i>Oporto, Portugal.</i>	<b>Da Encarnação, J. J., &amp; Paredés,</b> <i>Oporto, Portugal.</i>
Estrella do Norte 120	Adour 341 Asie 400 Atlantique 400 Boucan 400 Europe 400 La Pallio 400 La Rochelle 400 Montaturo 400 Panama 400 Roumure 400 Rive de Gier 400 Vallin 400 Ville Bayonne 400	Giulia 170	Nova Lucia 120	Viajante 357	Frederica 146	Rua do Hospicio 57, Rio Janeiro, Brazil. 60 s. Sapetiba 60	Neptuno 415	Novo Marquez 139	Crus Vermelha 140	Eyrea 115	Mondego 100	Marquez de Pombal 100	Marinho 200	Boa Sorte 100

<b>Da Motta Maia, M.,</b> <i>Aracaju, Brazil.</i>	<b>Da Naja, L., &amp; Silva,</b> <i>Aveiro, Portugal.</i>	<b>Da Nova, L. Marques,</b> <i>Lisbon, Portugal.</i>	<b>Da Rocha, J. A.,</b> <i>Oporto, Portugal.</i>	<b>Da Silva, J. L., &amp; Souza,</b> <i>Para, Brazil.</i>	<b>Da Silva, J. R. A.,</b> <i>Aveiro, Portugal.</i>	<b>Da Velha, J. d'Oliveira, jr.,</b> <i>Ilhavo, Portugal.</i>	<b>Dabole, F.,</b> <i>Stonington, Conn., U.S.</i>	<b>Dada Abdoolla &amp; Co.,</b> <i>Durban, Natal.</i>	<b>Dadacheff, A.,</b> <i>Astrachan, Russia.</i>	<b>Dadd, T. R.,</b> <i>5, Swan Terrace, Whitstable.</i>	<b>Dahl, A. H.,</b> <i>Marstal, Denmark.</i>	<b>Dahl, Carl,</b> <i>Fredrikshald, Norway.</i>	<b>Dahl, L. (In liquidation),</b> <i>Tonsberg, Norway.</i>

s. designe les Vapeurs.

<b>Dahl, N. B.,</b> <i>Harslad, pr. Tromsø, Norway.</i> Island ..... Net Tons 104	<b>Dale, Dixon, &amp; Co.,</b> <i>Savannah, Georgia, U.S.</i> Jennie Thomas ..... Net Tons 576	<b>Damascos, N.,</b> <i>Skiathos, Greece.</i> Evangelistria ..... Net Tons 229	<b>"Dan," Dansk Damp. Trawling Aktieselskab,</b> <i>Copenhagen, Denmark.</i> See A. CARL.	<b>Dannberg, A. J.,</b> <i>Gothenburg, Sweden.</i> Peter ..... Net Tons 498
<b>Dahl, N. S.,</b> <i>Arendal, Norway.</i> Ole Smith Ploug ..... 624	<b>Dale, J. J., &amp; Co.,</b> <i>Savannah, Georgia, U.S.</i> Island City ..... 406	<b>Damascos, N. D.,</b> <i>Skiathos, Greece.</i> Elpis ..... 119	<b>Danby, J., &amp; Son,</b> <i>Dock Office Buildings, Hartlepool.</i> Jessie Annandale ..... Net Tons 113	<b>Dannberg, Z. P.,</b> <i>Gothenburg, Sweden.</i> Georgio Avasslotti ..... 303
<b>Dahl, Severin,</b> <i>Tönsberg, Norway.</i> Flora ..... 278 Gratitude ..... 140 Serden ..... 240	<b>Dalest, Angelina,</b> <i>Menton, France.</i> Angéline Aristide ..... 139	<b>Dambassi, G.,</b> <i>Andros, Greece.</i> Omonia ..... 454	<b>Danby, John,</b> <i>Dock Office Buildings, Hartlepool.</i> Tarita ..... 155	<b>"Dannebrog," Dampskibsselskabet</b> <i>Copenhagen, Denmark.</i> See C. K. HANSEN.
<b>Dahl, T.,</b> <i>Esbjerg, Denmark.</i> Bartha ..... 243 Marie Louise ..... 323	<b>Dalieto, A. P.,</b> <i>Galaxidi, Greece.</i> Elias ..... 307	<b>Damen, K. E.,</b> <i>Ekenäs, Finland.</i> Wigilant ..... 107	<b>Dandria fratelli,</b> <i>Constantinople, Turkey.</i> s. Stefano Dandria ..... 1203	<b>Dannevig, P. N.,</b> <i>Sölheim, Arendal, Norway.</i> Bonita ..... 571 Carsten Boe ..... 827 Honor ..... 343
<b>Dahlberg, G. I.,</b> <i>Uleborg, Finland.</i> Hans ..... 1115	<b>Dall' Orso, D., &amp; Bianchi, N.,</b> <i>Piazza De Marini, No. 23, Genoa, Italy.</i> Rinnovato ..... 712	<b>Damkal, J., &amp; K. Kreutzberg,</b> <i>Kalsten, Russia.</i> Fehwya ..... 305	<b>Daneau, Conrad,</b> <i>St. Thomas de Pierreville, Quebec.</i> Frontenac ..... 331	<b>Dannevig, T.,</b> <i>Christiania, Norway.</i> s. Banan ..... 697 s. Orange ..... 1001 s. Tamarind ..... 858
<b>Dahlberg, J. P.,</b> <i>Bollsta, Nyland, Sweden.</i> (Södra Angermannlands Angf. Aktieb.) s. Carl X V ..... 415	<b>Dall' Orso, G., di A., &amp; G. Dall' Orso di M.,</b> <i>Via Ponte Reale, No. 2, Genoa, Italy.</i> s. Giuseppe ..... 1298 Simpatia ..... 680	<b>Damkahn, H.,</b> <i>Wandsen, Russia.</i> Johannes ..... 358	<b>Daneri Agostino, fu Giuseppe,</b> <i>Buenos Ayres, Argentine Republic.</i> Antonia Emilia ..... 120	<b>Danon frères,</b> <i>13, Rue Margrave, Antwerp, Belgium.</i> s. Besratäcl ..... 3032
<b>Dahler, H.,</b> <i>Tönsberg, Norway.</i> Da Capo ..... 145	<b>Dall' Orso, M. &amp; A., fu G.,</b> <i>Via Ponte Reale, No. 2, Genoa, Italy.</i> Afezione ..... 1019 Armonia ..... 956 Colombo ..... 922 s. Costante ..... 737 s. Livietta ..... 839	<b>Damkahn, H.,</b> <i>Kalsten, Riga, Russia.</i> Geschwister Damkahn ..... 254	<b>Daneri, Antonio,</b> <i>Calle Irata 958, Buenos Ayres, Argentine Republic.</i> Luigi Palma ..... 127	<b>Dansk Petroleum Aktieselskab,</b> <i>Copenhagen, Denmark.</i> See VALD E. WULFF.
<b>Dahlgren, N. P.,</b> <i>Hjugholm, Sweden.</i> Nils ..... 113 Nohrborg ..... 136	<b>Dall' Orso, Michelangelo, fu Giuseppe,</b> <i>Via Ponte Reale, No. 2, Genoa, Italy.</i> s. Michelangelo ..... 1607	<b>Damkahn, H. &amp; J.,</b> <i>Wandsen, Talsen, Kurland, Russia.</i> Anna Olga ..... 199 Heinrich Emma ..... 251 Lutwija ..... 343	<b>Dangar, F. H.,</b> <i>(c/o Dangar Gedge &amp; Co.)</i> <i>Mercantile Bank Chambers, Margaret Street, Sydney, N.S.W.</i> Neotsfield ..... 1820	<b>Dansk Russiske Dampskibsselskabet,</b> <i>18, Fredericiagade, Copenhagen, Denmark.</i> See M. CARL.
<b>Dahlgren, T.,</b> <i>Mariehamn, Finland.</i> Hoppett ..... 110	<b>Dalman, K. O. F.,</b> <i>Gothenburg, Sweden.</i> Arab Steed ..... 625 s. Harold ..... 938 (Ångfartygs Aktiebolaget "Ibis.") s. Ibis ..... 900 s. Otis ..... 780 (Ångf. Aktieb. "Prosperitas.") s. Skåne ..... 664 (Ångf. Aktieb. "Viking.") s. Alice ..... 1039 s. Erato ..... 530 s. Zeus ..... 509	<b>Damkahn, H. &amp; T.,</b> <i>Riga, Russia.</i> Tehwija ..... 305	<b>"Dania," Cementfabr.,</b> <i>Mariager, Denmark.</i> See J. P. A. MÖLLER.	<b>Danske Statsbaner, De,</b> <i>Reventloesgade, 16, Copenhagen, Denmark.</i> s. Ægir ..... 311 s. Alexandra ..... 182 s. Dagmar ..... 122 s. Fredericia ..... 132 s. Freya ..... 205 s. Fyen ..... 65 s. Hjalmar ..... 137 s. Ingeborg ..... 136 s. Jylland ..... 326 s. Kjøbenhavn ..... 425 s. Korsør ..... 436 s. Kronprinsesse Louise ..... 190 s. Lillebelt ..... 125 s. Marie ..... 127 s. Masnedund ..... 140 s. Mjølner ..... 130 s. Nyborg ..... 486 s. Sjælland ..... 429 s. Skirner ..... 314 s. Sophus Danneskjold Samsøe ..... 301 s. Stærkodder ..... 252 s. Thor ..... 134 s. Thyra ..... 186 s. Tyr ..... 132 s. Valdemar ..... 129 s. Vestkysten ..... 46
<b>Dahlin, E. V.,</b> <i>Helsingborg, Sweden.</i> Ulrika ..... 137	<b>Dalton, J.,</b> <i>Newcastle, N.S.W.</i> s. Awhina ..... 165	<b>Damkahn, J.,</b> <i>Kalsten, Riga, Russia.</i> Marcus ..... 272 Pauline ..... 257	<b>Daniels, J. R.,</b> <i>Whitstable, Kent.</i> Boxer ..... 172 Brenda ..... 225 Carmenta ..... 180 Frank Emmett ..... 129 Girl of the Period ..... 211 Hildred ..... 225 Ibis ..... 195 Lena ..... 277 Willie ..... 165	<b>Danzler, L. N., Lumber Co.,</b> <i>Pascagoula, U.S.</i> Henrietta J. Powell ..... 245 L. N. Danzler ..... 118
<b>Dahlin, Kr.,</b> <i>Christiania, Norway.</i> Huseland ..... 221	<b>Daly, Henry L.,</b> <i>High Street, Whitstable, Kent.</i> Florence ..... 173	<b>Dampfer - Gesellschaft von 1881,</b> <i>Rostock, Germany.</i> See M. PETERSEN.	<b>Danielsen, D.,</b> <i>Arendal, Norway.</i> Fylgja ..... 539	<b>Danzberg, R.,</b> <i>Rijda, Russia.</i> Loreley ..... 100
<b>Dahl, Joh.,</b> <i>Kragerø, Norway.</i> Gungner ..... 163 Hermod ..... 376 Hugin ..... 390 Vale ..... 519	<b>Daly &amp; Leoni,</b> <i>Noumea, New Caledonia.</i> Lady St. Aubyn ..... 165	<b>Dampfschiff-Rhederei von 1889,</b> <i>(Manager - J. Kothe),</i> <i>19, El. Reichenstrasse, Hamburg, Germany.</i> s. Brunhilde ..... 872 s. Gunther ..... 909 s. Guntrune ..... 875 s. Siegfried ..... 909 s. Siegmund ..... 740	<b>Danielsen, M.,</b> <i>Risør, Norway.</i> Britannia ..... 628 Crown ..... 629 Exquis ..... 247 Paragon ..... 759 Skulda ..... 242 Triumph ..... 537	<b>Danziger Dampfer-Aktiengesellschaft,</b> <i>Danzig, Germany.</i> See T. RODENACKER.
<b>Dahlqvist, O.,</b> <i>Christianopol, Sweden.</i> Petter ..... 102	<b>Dam, C. A.,</b> <i>Oscarshamn, Sweden.</i> Thor ..... 113	<b>Dampskibsselskabet paa Bornholm af 1865,</b> <i>Risøne, Denmark.</i> See M. CHRISTIANSEN.	<b>Danielsson, P.,</b> <i>Kivik, Cimbrishamn, Sweden.</i> Adina ..... 105	<b>"Danmark," Dampskibsselskabet,</b> <i>Copenhagen, Denmark.</i> See THS. SONNE & CO.
<b>Dahlström, W., jun.,</b> <i>Hamburg, Germany.</i> (Rederei Aktien Ges. von 1896.) Olga ..... 1340 Ortrud ..... 1456	<b>Damaraland Guano Co., Ltd.,</b> <i>268, South Lambeth Road, London.</i> Alert ..... 143 Glen Ville ..... 299	<b>Dampskibsselskabet (1896),</b> <i>Copenhagen, Denmark.</i> See C. K. HANSEN.	<b>"Danmark," Dampskibsselskabet,</b> <i>Copenhagen, Denmark.</i> See THS. SONNE & CO.	
<b>Dahl, C.,</b> <i>Bergen, Norway.</i> s. Ormen ..... 63	<b>Damasco, Flli.,</b> <i>Skiathos, Greece.</i> Taxiarchis ..... 208	<b>Damulachi, G.,</b> <i>Odessa, Russia.</i> Sofia ..... 205		

LISTE DES ARMATEURS ET DES DIRECTEURS-GÉRANTS.

<p><b>Daout Farkouh, Hadji,</b> <i>Smyrna, Turkey.</i> (Paquebots "L'Archipel") Net Tons s. Alexandros ..... 717 s. Aphroditis ..... s. Georgios ..... 430</p>	<p><b>Davidson, J. &amp; A.,</b> <i>Princess Blaikie's Quay, Aberdeen.</i> Net Tons s. Violante ..... 555</p>	<p><b>Davis, Albert T.,</b> <i>Port Jefferson, U.S.</i> Net Tons Mary Ann Prodmore ..... 323</p>	<p><b>Day, Albert,</b> <i>7, Coenties Slip, New York, U.S.</i> Net Tons Elwood Burton ..... 375</p>	<p><b>De Bessa, C. J.,</b> <i>Laguna, Brazil.</i> Net Tons Santo Antonio ..... 323</p>
<p><b>Dapelo, Angelo, fu A.,</b> <i>Via S. Bartolomeo, Camogli, Italy.</i> Angelo D. .... 343</p>	<p><b>Davidson, Jos., &amp; Son,</b> <i>Routenbeck, Wythop, Cockerhouth, Cumberland.</i> Routenbeck ..... 860 Wythop ..... 1248</p>	<p><b>Davis, Benjamin,</b> <i>Farmouth, N.S.</i> Nona Wigstun ..... 470 Oza ..... 198</p>	<p><b>Day, S. de Forest (Miss),</b> <i>New York, U.S.</i> s. Sutherland ..... 89</p>	<p><b>De Boismenu, J. G.,</b> <i>de Male, France.</i> Boréal ..... 323</p>
<p><b>Dapelo, Angelo,</b> <i>Camogli, Italy.</i> Carboniere ..... 323</p>	<p><b>Davidson, W. H.,</b> <i>New London, Conn., U.S.</i> William H. Davidson ..... 272</p>	<p><b>Davis, F. L.,</b> <i>Gloucester, Mass., U.S.</i> Kearsage ..... 101</p>	<p><b>Dayton, G. G.,</b> <i>Port Jefferson, U.S.</i> Bessie Whitting ..... 532</p>	<p><b>De Buhr, J. J.,</b> <i>Warsingsfehn, Germany.</i> Antje ..... 323</p>
<p><b>"Darleydale" Steamship Co., Ltd.,</b> <i>73, Queen Square, Bristol.</i> See LUCAS &amp; CO.</p>	<p><b>Davie, George T.,</b> <i>Levis, Quebec, Canada.</i> G. T. D. .... 196 s. Lord Stanley ..... 323</p>	<p><b>Davis, J. C.,</b> <i>Camden, N.J., U.S.</i> Minnie Borgou ..... 305</p>	<p><b>Dayton, W. B.,</b> <i>Port Jefferson, U.S.</i> J. H. Parker ..... 521</p>	<p><b>De Buhr, J. W., Jr.,</b> <i>Iheringsfehn, Germany.</i> Hinfika ..... 323</p>
<p><b>Darling, E. B.,</b> <i>Port Jefferson, U.S.</i> Fred Tyler ..... 109</p>	<p><b>Davies, David,</b> <i>Stafford House, Criccieth, Carnarvon.</i> Cordella ..... 323</p>	<p><b>Davis, J. F. &amp; C. A.,</b> <i>Somerset, Mass., U.S.</i> Benjamin F. Poole ..... 1099 Governor Ames ..... 1500 William P. Hood ..... 593</p>	<p><b>De Agubita, J.,</b> <i>Manila, Philippine Islands.</i> Gregorio ..... 117</p>	<p><b>De Capurro, Mercedes D. v.,</b> <i>Valparaiso, Chili.</i> Lake Loman ..... 323</p>
<p><b>Darling, John, jun.,</b> <i>Franklin Street, Adelaide, S.A.</i> s. Helen Nicoll ..... 246 s. Jessie Darling ..... 158</p>	<p><b>Davies, E. (Mrs.),</b> <i>21, North Road, Aberayron.</i> Boethyddan ..... 492</p>	<p><b>Davis, John,</b> <i>Ellsworth, Maine, U.S.</i> Loduskia ..... 103</p>	<p><b>De Almeida, J. J.,</b> <i>S. João da Barra, Brazil.</i> Regaleira ..... 155</p>	<p><b>De Carvalho, Joas Lopes,</b> <i>Caes do Bericao, 2, Bahia, Brazil.</i> Alberto ..... Yajina ..... 323</p>
<p><b>Darzentia, G. A.,</b> <i>Syra, Greece.</i> Panagia Kimissis ..... 287</p>	<p><b>Davies, E. H.,</b> <i>5, Fenwick Street, Liverpool.</i> Glenericht ..... 2216</p>	<p><b>Davis, Lewis S.,</b> <i>66, South Street New York, U.S.</i> E. S. Powell ..... 558</p>	<p><b>De Aldecocea, S.,</b> <i>Bilbao, Spain.</i> (Agents in England—Hawkes, Somerville &amp; Co., Tower Buildings, 22, Water Street, Liverpool.) s. Guillermo Lopez ..... 323</p>	<p><b>De Casas, Carlos,</b> <i>Riades, Spain.</i> Antonia ..... 323</p>
<p><b>Dasey, W. W.,</b> <i>(c/o Stetson &amp; Winsmore),</i> <i>109, Walnut Street, Philadelphia, U.S.</i> Marion S. Harriss ..... 323</p>	<p><b>Davies, Mrs. Eliza,</b> <i>12, Vulcan Street, Aberystwith.</i> Sarah Davies ..... 85</p>	<p><b>Davis, M. J.,</b> <i>Clifton, Colchester Co., N.S.</i> Lillie ..... 311</p>	<p><b>De Andreis, Fran.,</b> <i>Genoa, Italy.</i> Madre Maria ..... 359</p>	<p><b>De Cecconi, G.,</b> <i>Trieste, Austria.</i> s. Jenny ..... 323</p>
<p><b>Dath, Robert,</b> <i>Brisbane, Queensland.</i> s. Adonis ..... 116</p>	<p><b>Davies, Evan,</b> <i>Gwynfryn, St. David's Road, Carnarvon.</i> Unicorn ..... 97</p>	<p><b>Davis, Rock,</b> <i>Blackwall, Brisbane Water, N.S.W.</i> s. Billie Barlow ..... 84 s. Trilby ..... 75 s. Triumph ..... 117</p>	<p><b>De Arazoza, F.,</b> <i>Havana, Cuba.</i> s. Protector ..... 252</p>	<p><b>De Charmoy, A. d'Emmeret,</b> <i>Port Louis, Mauritius.</i> Earnest ..... 323</p>
<p><b>Dauban, C.,</b> <i>Port Louis, Mauritius.</i> Crystal ..... 283</p>	<p><b>Davies &amp; Evans,</b> <i>Cefnmas &amp; Aberayron, respectively.</i> Cadwgan ..... 69</p>	<p><b>Davis, S. B.,</b> <i>Farmouth, N.S.</i> Peerless ..... 278</p>	<p><b>De Arias, V.,</b> <i>Gijon, Spain.</i> Luz ..... 307</p>	<p><b>De Chavarri, L. y Cia.,</b> <i>Calle de Berastegui, Bilbao, Spain.</i> s. Leonardo ..... 323</p>
<p><b>Dauchez, F.,</b> <i>1ère Avenue Folies Choilloux, Nantes, France.</i> Prosper Corue ..... 142</p>	<p><b>Davies, James,</b> <i>Sandy Bay, Hobart, Tasmania.</i> Natal Queen ..... 230</p>	<p><b>Davison, Bisset &amp; Co.,</b> <i>33, South Castle Street, Liverpool.</i> Balaklava ..... 1273</p>	<p><b>De Arroategui, M. M.,</b> <i>Arrabal de Prague Bermeo, Bilbao, Spain.</i> (Agents in England—John Glynn &amp; Son, 29, Water Street, Liverpool.) s. Euskaro ..... 1574 s. Gaditano ..... 1785 s. Gallego ..... 1660 s. Madrileño ..... 2024 s. Navarro ..... 2478 s. Palentino ..... 1720 s. Santanderino ..... 1380</p>	<p><b>De Clerck &amp; van Hemelryck,</b> <i>Antwerp, Belgium.</i> Emile ..... (Soc. Anon. Belge de Nav. a Vap. "Scheldts") s. Antwerpen ..... s. Rupel ..... 323</p>
<p><b>Dauelsberg, Hermann,</b> <i>Langestrass, 52, Bremen, Germany.</i> Elvira ..... 1443</p>	<p><b>Davies, Jones &amp; Co.,</b> <i>47, Mark Lane, London, E.C.</i> Pitho ..... 130</p>	<p><b>Davison, M. (Mrs.),</b> <i>Hantsport, N.S.</i> Ocean Traveller ..... 126</p>	<p><b>De Azeveda, J. R.,</b> <i>(c/o Souza, Alves &amp; Cia.),</i> <i>Rua Rosario, 133, Rio Janeiro, Brazil.</i> Anna ..... 158</p>	<p><b>De Cuenia, José,</b> <i>Atra, Spain.</i> Isabella ..... 323</p>
<p><b>Davenport, Charles,</b> <i>Bath, Maine, U.S.</i> Florence ..... 1604 Tncoma ..... 1872</p>	<p><b>Davies, Morris,</b> <i>Aberdeevy.</i> Ann Warren ..... 78</p>	<p><b>Dawe, Azariah,</b> <i>Bay Roberts, Conception Bay, N.F.L.</i> Idalla ..... 113</p>	<p><b>De Barazarte, D. Z.,</b> <i>Valparaiso, Chili.</i> Juan Jose de Latorre ..... 391</p>	<p><b>De Figueiredo, Jose,</b> <i>Manaos, Brazil.</i> s. Pensador ..... 323</p>
<p><b>Davey, F.,</b> <i>New York, U.S.</i> John R. Halladay ..... 316</p>	<p><b>Davies, Thomas &amp; Co.,</b> <i>Merton House, Tonyn, Merionethshire.</i> Sarah Davies ..... 90</p>	<p><b>Dawe, Charles,</b> <i>Bay Roberts, Conception Bay, N.F.L.</i> Habe ..... 121 Maryetta ..... 171</p>	<p><b>De Barros, V. J.,</b> <i>Caraguatatuba, Brazil.</i> Anderinha ..... 120</p>	<p><b>De Fraine, George,</b> <i>Laurieton, Camden Haven, N.S.W.</i> Defender ..... 323</p>
<p><b>Davidson, Salomon,</b> <i>Copenhagen, Denmark.</i> Annette ..... 100</p>	<p><b>Davies, William, &amp; Co.,</b> <i>Portreath, Cornwall.</i> Ringlander ..... 147 Village Belle ..... 134</p>	<p><b>Dawson Bros.,</b> <i>93, Hope Street, Glasgow.</i> s. Cape Breton ..... 180</p>	<p><b>De Bary, F. &amp; Co.,</b> <i>Wilmington, Del., U.S.</i> s. City of Jacksonville ..... 323</p>	<p><b>De Fraine, H. C. J. (Mrs.),</b> <i>Camden Haven, N.S.W.</i> Herolne ..... 323</p>

s. désigne les Vapeurs.

<p><b>De Franceschi, N., &amp; P. Manzutto,</b> <i>Frieste, Austria.</i></p> <p>Net Tons s. San Marco ..... 42</p>	<p><b>De Kerjégu,</b> <i>Le Légué, Cotes du Nord, France.</i></p> <p>Net Tons Sainte Anne ..... 107</p>	<p><b>De Mesquita, J. C.,</b> <i>Para, Brazil.</i></p> <p>Net Tons s. Jane ..... 155</p>	<p><b>De Toppia, Lieutaud,</b> <i>Palais de la Bourse, No. 1, Marseilles, France.</i></p> <p>Net Tons Kalakaua ..... 389 La Guadeloupe ..... 435 Phare ..... 461</p>	<p><b>Deddington S.S. Co. Ltd.,</b> <i>4, Bouclalley Lane, Hull. See H. SAMMAN &amp; Co.</i></p>
<p><b>De Freese, Meine H.,</b> <i>Bocksteter Fehn, Germany.</i></p> <p>Phocahontas ..... 120</p>	<p><b>De la Rama, I.,</b> <i>Manila, Philippine Islands.</i></p> <p>s. Cosmopolita ..... 159 s. Molino ..... 59 s. Taculing ..... 96</p>	<p><b>De Moura, J. A.,</b> <i>Lisbon, Portugal.</i></p> <p>Alice ..... 171</p>	<p><b>De Uriarte, José R.,</b> <i>Calle Correo No. 3, Bilbao, Spain.</i></p> <p>s. Uriarte ..... 881</p>	<p><b>Dedekam, E.,</b> <i>Arendal, Norway.</i></p> <p>Net Tons Vesta ..... 330</p>
<p><b>De Freitas, A. C., &amp; Co.,</b> <i>15, Ferdinandstrasse, Hamburg, Germany.</i></p> <p>Athen ..... 1421 Byzanz ..... 1151 Hellas ..... 1551 Ithaka ..... 1450 Karthago ..... 2135 Lusitania ..... 984 Lydia ..... 2092 Macedonia ..... 1449 Parthia ..... 2025 Pergamon ..... 1272 Pontos ..... 2014 Roma ..... 1027 Sparta ..... 778 Troja ..... 2030 Venezia ..... 983</p>	<p><b>De la Sota, Ramon,</b> <i>Apartado 13, Bilbao, Spain.</i></p> <p>s. Abanto ..... 1172 s. Albia ..... 1766 s. Algorta ..... 350 s. Baracaldo ..... 755 s. Begoña ..... 1916 s. Clerbana ..... 931 s. Deustro ..... 1825 s. Erandio ..... 1215 s. Musques ..... 1284 s. Portugalete ..... 243 s. Poveña ..... 877 s. Santurce ..... 920 s. Sestao ..... 1355 s. Somorrostro ..... 1355</p>	<p><b>De Oliveira, S. G., &amp; Co.,</b> <i>Para, Brazil.</i></p> <p>s. Amazonia ..... 237</p>	<p><b>De Urzaa, A.,</b> <i>Bilbao, Spain.</i></p> <p>s. Zuria ..... 1559</p>	<p><b>Dedekam, J.,</b> <i>Mandal, Norway.</i></p> <p>Rap ..... 104</p>
<p><b>De Freitas, Americo,</b> <i>Bahia, Brazil.</i></p> <p>Amanda ..... 461 Aurora ..... 258 Theresa ..... 181</p>	<p><b>De Larrucea, J.,</b> <i>Plaza Circular, Bilbao, Spain.</i></p> <p>s. Victor ..... 206</p>	<p><b>De Poorter, J.,</b> <i>Maasstraat 14, Rotterdam, Holland.</i></p> <p>s. Leonora ..... 2042 s. Maria ..... 1772 s. Theodora ..... 613</p>	<p><b>De Villa Maria, S. U.,</b> <i>S. Luiz de Cáceres, Brazil.</i></p> <p>s. Novo Triumpho ..... 91</p>	<p><b>Dedoussis, E.,</b> <i>Galaridi, Greece.</i></p> <p>Agios Dionyssios ..... 205</p>
<p><b>De Gerlache, A.,</b> <i>(Expedition Antarectique Belge.) Antwerp, Belgium.</i></p> <p>s. Belgica ..... 134</p>	<p><b>De Lima, M. R.,</b> <i>Lisbon, Portugal.</i></p> <p>Trovador ..... 146</p>	<p><b>De Rosa, M.,</b> <i>Casilla Correo 1535, Buenos Ayres, Argentine Republic.</i></p> <p>Antonina de Rosa ..... 157 Gracia de Rosa ..... 197</p>	<p><b>De Voogd &amp; Hordijk,</b> <i>Dordrecht, Holland.</i></p> <p>Bato II ..... 237</p>	<p><b>Dedwith, Griffith E.,</b> <i>Portmadoc.</i></p> <p>Roste ..... 89</p>
<p><b>De Gorocica, Tomas,</b> <i>Castaseos, 2-21, Bilbao, Spain.</i></p> <p>Amalia ..... 419 Maria ..... 493 Maria Dolores ..... 345</p>	<p><b>De Lima, P. J. V.,</b> <i>Pernambuco, Brazil.</i></p> <p>Camella ..... 193</p>	<p><b>De Rosa, M.,</b> <i>Castellamare di Stabia, Italy.</i></p> <p>Anita S. ..... 373</p>	<p><b>De Winter, G. G.,</b> <i>Martenshoek, Holland.</i></p> <p>Spes Nostra ..... 103</p>	<p><b>Deering &amp; Donnell,</b> <i>Bath, Maine, U.S.</i></p> <p>Samuel Dillaway ..... 623</p>
<p><b>De Gregori, Antonio, fu Agostino,</b> <i>Camogli, Italy.</i></p> <p>Antonio ..... 289</p>	<p><b>De Luca, V.,</b> <i>Naples, Italy.</i></p> <p>Attivo ..... 620</p>	<p><b>De Rosa, S.,</b> <i>Naples, Italy.</i></p> <p>Antonietta D. .... 100 Stefano e Michele de Rosa .. 125</p>	<p><b>De Wolf, C. A.,</b> <i>New York, U.S.</i></p> <p>King of Tyre ..... 260</p>	<p><b>Deering, G. G.,</b> <i>Bath, Maine, U.S.</i></p> <p>David P. Davis ..... 1170 Edwin R. Hunt ..... 1005 Horatio L. Baker ..... 720 John S. Deering ..... 455 Lewis H. Goward ..... 1054 Lydia M. Deering ..... 1174 Oliver S. Barrett ..... 561 William Chester Tanner ..... 982 William T. Donnell ..... 511</p>
<p><b>De Gregori, Filippo,</b> <i>Via al Porto No. 22, Camogli, Italy.</i></p> <p>Maria Madre ..... 485</p>	<p><b>De Magalhães, J. J. Ribeiro, &amp; Co.,</b> <i>Rue de San Joao, Oporto, Portugal.</i></p> <p>Minho ..... 247 Nova Lide ..... 436 Triumpho ..... 469</p>	<p><b>De Saint Pierre, Poulain,</b> <i>Tréguier, France.</i></p> <p>Ocean ..... 135</p>	<p><b>De Wolf, C. E., &amp; Co.,</b> <i>28, Brunswick Street, Liverpool.</i></p> <p>Annie Bingay ..... 991 Blythswood ..... 1493 Engelhorn ..... 2374 Erin's Isle ..... 1646 Glenalvon ..... 1980 Glenesslin ..... 1743 Haddon Hall ..... 1332 Lyderhorn ..... 2723 Matterhorn ..... 1839 Northumbria ..... 1292 Penthesilea ..... 1663 Senator ..... 1612 Silberhorn ..... 1774</p>	<p><b>Deering, G. G.,</b> <i>Bath, Maine, U.S.</i></p> <p>Deetjen, H. G., <i>Eitzeth, Germany.</i></p> <p>Otilde ..... 897</p>
<p><b>De Groot &amp; Peck,</b> <i>124, Water Street, New York, U.S.</i></p> <p>El Capitan ..... 1419 Luzon ..... 1339 Paul Revere ..... 1641</p>	<p><b>De Magalhães, Manoel P.,</b> <i>Amarante, Portugal.</i></p> <p>Costa Lobo ..... 318</p>	<p><b>De Salvo, Salvatore, e figlio,</b> <i>Riposto, Catania, Sicily.</i></p> <p>Salvatore de Salvo e figlio .. 306</p>	<p><b>Dean, W. H.,</b> <i>New York, U.S.</i></p> <p>Cavalier ..... 234</p>	<p><b>Defeyer, C.,</b> <i>Dunkirk, France.</i></p> <p>Marie ..... 104</p>
<p><b>De Hart, J.,</b> <i>B. Lombard Street, Newcastle-on-Tyne.</i></p> <p>Henriette H. .... 1405</p>	<p><b>De Magalhaes, R. P.,</b> <i>P.O. 33, Bahia, Brazil.</i></p> <p>Brunette ..... 213 Tapuya ..... 265</p>	<p><b>De Saumery, D., &amp; Co.,</b> <i>Havre, France.</i></p> <p>Guyane ..... 283</p>	<p><b>Deane, E. B., &amp; Co.,</b> <i>22, California Street, San Francisco, U.S.</i></p> <p>Charles H. Merchant ..... 289</p>	<p><b>Degregori, A.,</b> <i>Genoa, Italy.</i></p> <p>Nol ..... 655</p>
<p><b>De Inchausti, P.,</b> <i>Manila, Philippine Islands.</i></p> <p>Pasig ..... 216</p>	<p><b>De Maia, M. Ferreira,</b> <i>Faó, Portugal.</i></p> <p>A. Portuguesa ..... 105</p>	<p><b>De Soberon, E., &amp; W. H. Dodd,</b> <i>31, Tower Buildings, Water Street, Liverpool.</i> (Hercules Steam Tug Co., Ltd.)</p> <p>s. Columbus ..... 32</p>	<p><b>Dearborn, D. B.,</b> <i>New York, U.S.</i></p> <p>Challegner ..... 1399</p>	<p><b>Degregori, A. Marciani Vva.,</b> <i>Camogli, Italy.</i></p> <p>Nipote ..... 403</p>
<p><b>De Jong, W. J. Prins,</b> <i>Zaandam, Holland.</i></p> <p>Jan &amp; Carel ..... 700</p>	<p><b>De Malvilain, Vve. L. M.,</b> <i>Saint Servan, France.</i></p> <p>Clémence Marie ..... 248</p>	<p><b>De Souza, A. J., &amp; Co.,</b> <i>Para, Brazil.</i></p> <p>Polestar ..... 594</p>	<p><b>Debassi, G.,</b> <i>Syra, Greece.</i></p> <p>Dimitrios ..... 269</p>	<p><b>Degregori, F.,</b> <i>Rue Beauvais, 7, Marseilles, France.</i></p> <p>Zehlma ..... 447</p>
<p><b>De Jonge, Hinderk,</b> <i>Emden, Germany.</i></p> <p>Froude ..... 250</p>	<p><b>De Maruri, F. H.,</b> <i>Estufa 13, Bilbao, Spain.</i></p> <p>s. Comercio ..... 85 s. Fomento ..... 123 s. Progreso ..... 114</p>	<p><b>De Taramona, Manuel,</b> <i>Bilbao, Spain.</i></p> <p>s. Triano ..... 1427</p>	<p><b>Deck-Vanarien,</b> <i>Dunkirk, France.</i></p> <p>Belle Hélène ..... 117 Notre Dame des Dunes ..... 107 Renommée ..... 105</p>	<p><b>Degregori, G. B.,</b> <i>Genoa, Italy.</i></p> <p>Alba ..... 417</p>
<p><b>De Mattos, J. M.,</b> <i>Vianna do Castello, Portugal.</i></p> <p>Pimpão ..... 121</p>	<p><b>De Tezanos, F.,</b> <i>Buenos Ayres, Argentine Republic.</i></p> <p>Mercedes A. de Tezanos .... 572</p>	<p><b>De Tezanos, F.,</b> <i>Buenos Ayres, Argentine Republic.</i></p> <p>Mercedes A. de Tezanos .... 572</p>	<p><b>Decker, Herman,</b> <i>Wilmington, N. Carolina, U.S.</i></p> <p>s. Star ..... 109</p>	<p><b>Degregori, Luigi,</b> <i>Via Vittorio Emanuele, No. 2, Camogli, Italy.</i></p> <p>Precursore ..... 344</p>

<p><b>Degregori, M. (Sigr.), &amp; Degregori, Filii, fu F.,</b> Via Vittorio Emanuele, Camogli, Italy. Net Tons Filippo Danegri ..... 92</p> <p><b>Degregori, Prospero, &amp; T. Peragallo,</b> Rue Beaucau, 7, Marseille, France. PORTUGALIS ..... 48</p> <p><b>Del Buono, Oreste,</b> Via Catroli, Leghorn, Italy. A. .... 27 G. .... 44 L. .... 149 N. .... 173</p> <p><b>Del Collado, Antolin,</b> Havana, Cuba. Triton ..... 240</p> <p><b>Del Gatto, Giovanni,</b> Torre del Greco, Italy. Maria ..... 119 Regina delle Vittorie ..... 147</p> <p><b>Del Gatto, G. &amp; B.,</b> Procida, Italy. I Due Fratelli G. .... 158</p> <p><b>Del Rè, Evaristo,</b> Via du Giardino, Viareggio, Italy. Margherita ..... 110</p> <p><b>Del Rio, Andrés H.,</b> Pueblo del Caraminal, Palmeira, Spain. Cablecos ..... 448 Maria Luisa ..... 92</p> <p><b>Del Rosario, L.,</b> Manila, Philippine Islands. Cecilio ..... 170</p> <p><b>Delaware &amp; Hudson Canal Co.,</b> New York, U.S. Rondout ..... 784 Weekawken ..... 383</p> <p><b>Delin, J. M.,</b> Kerjonnano, en Arzon, Morbihan, France. Clementine ..... 102</p> <p><b>Delisle, E. S.,</b> St. Christopher's, W.I. C.M.O. .... 119</p> <p><b>Della Lena, Vedova Clementina,</b> Via Vittorio Emanuele, Viareggio, Italy. Ugo ..... 100</p> <p><b>Della Torre, Nicolò, &amp; Ca.,</b> Portici Vittorio Emanuele, 2-3, Genoa, Italy. Giulia ..... 115 Nuova Ida ..... 133</p> <p><b>Delmar, J. A.,</b> Mannheim, Dagsbergs socken, Sweden. Familjen ..... 1445</p>	<p><b>Delmas frères,</b> La Rochelle, France. Net Tons s. Aquitaine ..... 399 s. Annie ..... 444 s. Bonaire ..... 52 s. Bonaire ..... 377 s. Bonaire ..... 42 s. Bonaire ..... 211 s. Bonaire ..... 78 s. Sabot ..... 1040</p> <p><b>Delon-Supery, Jean,</b> Arcachon, France. Marie Stella ..... 136</p> <p><b>Delpiano y Gotusso Hermanos,</b> Calle Defensa 120, Buenos Ayres, Argentine Republic. s. Ciudad de Corrientes ..... 296 s. Della Gotusso ..... 418 s. Quabracho Argentino ..... 328 s. Río Empodrado ..... 328</p> <p><b>Delpierre, Pierre</b> Rue de Boston, Boulogne, France. St. Pierre ..... 117</p> <p><b>Delpierre-Noel,</b> Rue de Boston, Boulogne, France. Marguerite, Marie ..... 118</p> <p><b>Delsuc, O.,</b> St. Pierre, Martinique. Lander ..... 126</p> <p><b>Demalvilain, L.,</b> Saint Servan, France. Anémone ..... 107</p> <p><b>Demange,</b> Rue Voltaire 11, Nantes, France Amélie ..... 414 Emile ..... 393 Frederic Suzanne ..... 390 Grand Citoyen ..... 375 J. B. Demange ..... 417 Jeanne ..... 428 Le Champenois ..... 369 Veteran ..... 285 Zante ..... 209</p> <p><b>Demartino, V., &amp; Co.,</b> Procida, Italy. La Fiducia ..... 631</p> <p><b>Demerara &amp; Berbice Steam Ship Co., Ltd.,</b> 85, Leadenhall Street, London, E.C. See W. SMITH &amp; Co.</p> <p><b>Demerdgi, G.,</b> Marianople, Russia. Eugenia ..... 133</p> <p><b>Demerdgi, V. P.,</b> Eupatoria, Russia. Cosma and Damiano ..... 160</p> <p><b>Demidoro, Iwan Grigorie-witsch,</b> Suma, Archangel, Russia. Pomoschnik ..... 165</p> <p><b>Denaby &amp; Cadeby Main Collieries, Ltd.,</b> Doncaster, Yorkshire. See T. R. NICHOLAS.</p>	<p><b>Denaro, G. &amp; L.,</b> Catania, Sicily. Net Tons Giuseppe Padro ..... 100</p> <p><b>Denaro, Salvatore,</b> Catania, Sicily. Gloria Carmeli R. .... 104</p> <p><b>"Dene" Steam Shipping Co., Ltd.,</b> Guildhall Chambers, Quay-side, Newcastle-on-Tyne. See J. T. LUNN &amp; Co.</p> <p><b>Denegri, Giuseppe, fu Filippo</b> Salita Graziani, Camogli, Italy. Silenzio ..... 701</p> <p><b>Denegri, V. fu G.,</b> Genoa, Italy. Fratelli Lanrin ..... 111</p> <p><b>Denholm, J., &amp; Co.,</b> Bo'ness. s. Cumbrian ..... 111</p> <p><b>Denholm, J. &amp; J.,</b> Exchange Buildings, Greenock. s. Cathcartpark ..... 460 s. Glenpark ..... 526 s. Mountpark ..... 800 s. Wellpark ..... 528</p> <p><b>Denley, J.,</b> Penzance, Cornwall. Chrysolite ..... 123</p> <p><b>Denne, Pembroke,</b> Sydney, N.S.W. s. Civility ..... 169</p> <p><b>Dennery Co., Ltd.,</b> 10 &amp; 11, Mining Lane, London, E.C. Aretas ..... 217 Zayda ..... 193</p> <p><b>Dennis, G.,</b> Gloucester, Mass., U.S. Maggie &amp; May ..... 116</p> <p><b>Denniston, P., &amp; Co.</b> (ISLAND LINE). 103, Bath Street Glasgow. Anamba ..... 1055 Australia ..... 2097 Bandanora ..... 1775 Bermuda ..... 2888 Formosa ..... 1474 Grenada ..... 2108 Java ..... 848 Lakenba ..... 1068 Lucipara ..... 1779 Natuna ..... 1051 Samoa ..... 1054 Socotra ..... 1597 Sumbawa ..... 1068 Tasmania ..... 2083 Ventura ..... 1881</p>	<p><b>Dent &amp; Co.,</b> Custom House Chambers, Newcastle-on-Tyne. Net Tons s. Critic ..... 1701 s. Croma ..... 2071 s. Crown ..... 1688 s. Marcoa ..... 1425 (Arrow Shipping Co., Ltd.) s. Croft ..... 1710</p> <p><b>Depeaux,</b> Rouen, France. s. Alice Depeaux ..... 554 s. Marguerite Depeaux ..... 554</p> <p><b>Deppe, Adolf,</b> 10, Rue de Bordeaux, Antwerp, Belgium. s. Adolf Deppe ..... 1211 s. Amélie ..... 2 s. Escout ..... 2 s. Lippe ..... 2 s. Loire ..... 308 s. Meuse ..... 474</p> <p><b>Deputy, R. J.,</b> 1863, Canal Street, Philadelphia, U.S. Lulle L. Pollard ..... 472</p> <p><b>Derry &amp; Merville Steam Packet Co., Ltd.,</b> Princes Quay, Londonderry. See W. WALKER.</p> <p><b>Des Coquets, H.,</b> Portrieux, Cotes du Nord, France. Honriette ..... 100</p> <p><b>Des Fontaines, E.,</b> Archangel, Russia. s. Progress ..... (gross) 68</p> <p><b>Descalzo, Angel,</b> Calle Necocheo 1274, Buenos Ayres, Argentine Republic. Joven Arturo ..... 111</p> <p><b>Descovich, A. E., di A.,</b> Fiume, Hungary. Benefattore ..... 577 Carolina ..... 467 Maria D. .... 321</p> <p><b>Desmarais, Edmund,</b> St. François du Lac, Quebec. Loranzo ..... 117 New Brunswick ..... 105</p> <p><b>Desmarais, F.,</b> St. François du Lac, Quebec. Georgiana ..... 133</p> <p><b>Desmarais frères,</b> Santander, Spain. s. El Gallo ..... 152 s. Valeria ..... 152</p> <p><b>Desmarais, Jean Baptiste,</b> St. Thomas de Pierreville, Quebec. St. Cyprion ..... 125</p> <p><b>Desmarais, Pierre,</b> St. François du Lac, Quebec. Leopold ..... 144</p>	<p><b>Desrosiers, Alphonse,</b> Lanarot, Quebec, Canada. Prosper ..... 98</p> <p><b>Dessauer, J. F.,</b> Nphara, 11, Copenhagen. Denmark ..... 1 Jalle ..... 1 Jupiter ..... 1</p> <p><b>Destuni, Fratelli,</b> Syra, Greece. Type ..... 1</p> <p><b>"Det Norske Bjergrnings og Dykkercompagni," Actieselskabet</b> Christiania, Norway. See C. BING.</p> <p><b>Detienne, Ossian L. F.,</b> Pari Louis, Mauritius. Crocodile ..... 1</p> <p><b>Detroit &amp; Cleveland Steam Nav. Co.,</b> Detroit, Michigan, U.S. s. City of Alpena ..... 1 s. City of Cleveland ..... 1 s. City of Detroit ..... 1 s. City of Mackinnac ..... 1 s. City of the Straits ..... 1</p> <p><b>Detroit, Grand Haven &amp; Michigan T. Co.,</b> Detroit, Michigan, U.S. s. Wisconsin ..... 1</p> <p><b>Deulofeu, A.,</b> Havana, Cuba. Almendares ..... 1 Cardenas ..... 1 Emma ..... 1 s. Narciso Deulofeu ..... 1</p> <p><b>Deulofeu, D. A.</b> Havana, Cuba. Yumuri ..... 1</p> <p><b>Deurell, P.,</b> Osarshama, Sweden. s. Vesta ..... 1 (See also page 47) s. Borgholm ..... 1 s. Viking ..... 1</p> <p><b>Deutsch &amp; Co.,</b> 50, Rue de Chateaubain, Paris, France. s. Le Lion ..... 1</p> <p><b>Deutsch-Amerikanische Petroleum Gesellschaft,</b> 60, Ferdinandstrasse, Hamburg, Germany. s. August Korff ..... 1 s. Brillant ..... 1 s. Burgermeister Potersen ..... 1 s. Deutschland ..... 1 s. Diamant ..... 1 s. Elise Marie ..... 1 s. Enofield ..... 1 s. Excelsior ..... 1 s. Geostomando ..... 1 s. Gut Heil ..... 1 s. Holroland ..... 1 s. Mannheim ..... 1 s. Minister Maybach ..... 1 s. Paula ..... 1 s. Standard ..... 1 s. Washington ..... 1 s. Willkommen ..... 1</p>
--	---	---	---	---



**Deutsch-Australische Dampfschiff's Gesellschaft,**  
121. Broichstrasse, Hamburg, Germany.

	Net Tons
s. Augsburg	2200
s. Chemnitz	1821
s. Essen	1821
s. Flensburg	1821
s. Meissen	1821
s. Solingen	1821
s. Sommerfeld	1671
s. Sonneberg	2929
s. Stassfurt	2983

**Deutsche Dampfschiff's-Rhederei zu Hamburg**  
(KING'S LINE),  
Königsmarkt 15, Hamburg, Germany.

s. Aglaja	1455
s. Bellona	2000
s. Ceres	2000
s. Delta	3222
s. Erato	2977
s. Gerda	2977
s. Hertha	2126
s. Irene	2126
s. Kriemhild	1622
s. Niobe	1379
s. Oceana	1553
s. Senta	2659
s. Thekla	2303
s. Wally	3128

**Deutsche Levante Linie,**

(Manager, J. Kothe),  
19. El. Reichenstrasse, Hamburg, Germany.

s. Andros	1163
s. Chios	1066
s. Delos	1212
s. Lesbos	1102
s. Naxos	1045
s. Paros	1514
s. Rhodos	1095
s. Samos	1095
s. Tinos	1840

**Deutsche Ost Africa Linie,**

Grosse Reichenstrasse, 23, Hamburg, Germany.

s. Admiral	1484
s. Bundesrath	1319
s. General	1480
s. Herzog	3048
s. Kaiser	1741
s. Kanzler	1842
s. König	2984
s. Peters	403
s. Reichstag	1310
s. Safari	993
s. Setos	1245
s. Wissman	218

**Devès & G. Chaumet,**

Bordeaux, France.  
s. Albany 397  
s. Borghis Desbordes 167

**Devson, Samuel,**

16. High Street, Ramsgate.  
s. Fawn 178

**Devitt & Moore,**

12. Feuchurch Buildings, London, E.C.  
s. Derwent 1890  
s. Harbinger 1606  
s. Hesperus 1777  
s. Ilawarra 1887  
s. Macquarie 1867  
s. Tamar 2048

**Devlin, T., Jr.,**

13. Newcharon Road, Trinity, Edinburgh.  
s. Champion 41  
s. Chancellor 17  
s. Columbia 22  
s. Commodore 43

**Devold, Lauritz A.,**

Aalesund, Norway.  
s. Aalesund 263

**Devon Steam Ship Co., Ltd.,**

Dock Office, Exmouth, Devon.  
Net Tons  
s. Duchess of Devonshire 85  
s. Duke of Devonshire 97

**Devonport Steam Ferry Co., Ltd.,**

Auckland, N.Z.  
s. Alexandra 73  
s. Britannia 109  
s. Earle 138  
s. Osprey 138  
s. Victoria 93

**Dewey, A. F.,**

Key West, Fla., U.S.  
Three Brothers

**Dewhurst, William,**

Dundalk.  
Parkside 117

**Dews, Joseph,**

East Greenwich, Rhode I., U.S.  
Lydia B. Cowperthwaite 349

**Dexheimer, F.,**

Porto Alegre, Brazil.  
Cometa 160

**Dexter, I. V. & J. H.,**

Liverpool, Queen's Co., N.S.  
Resultado 178

**Dexter, Joseph H.,**

Brooklyn, Queen's Co., N.S.  
J. V. Dexter 149

**Dezairs, Vve. A.,**

5, Rue Robert-Houdin, Blois, France.  
Docteur Olive 193

**Di Beo, G.,**

Leghorn, Italy.  
Risorgimento 137

**Di Candia, G.,**

Molfetta, Italy.  
Maria 213

**Di Gennaro, Antonio,**

Torre del Greco, Italy.  
Valle Pompel 144

**Di Gioia, F. S.,**

Bari, Italy.  
Antonio D. 280

**Di Maio, E.,**

Naples, Italy.  
Angelina 100

**Di Rosa, Fratelli,**

Naples, Italy.  
I Due Fratelli di Rosa 190

**Di Soria, Fotia,**

Chios, Asiatic Turkey.  
Penelope 550

**Diacachi, Manoli,**

Constantinople, Turkey.  
Net Tons  
Agios Georgios 394

**Diakachis, D.,**

Zante, Greece  
Ponde Adelphi 372

**Dialo, Macumba,**

Bathurst, Gambia, W.C. of Africa.  
Sole 150

**Diamantidis, D.,**

Syra, Greece.  
Fotini 665

**Diamantidis, N. D.,**

Taganrog, Russia.  
D. Diamantidis 315

**Diasachis, Flii,**

Syra, Greece.  
Aphroessa 181

**Diaz J., & F. Merino,**

Valparaiso, Chili.  
Mary 353

**Dible, James,**

Southampton.  
Fortunate 110  
Kenneth Victor 172  
Primrose 96

**Dichiara y Ansaldo,**

Buenos Ayres, Argentine Republic.  
Calle General Brown 859  
Domingo Maria Ferrari 227

**Dick, James C.,**

Grangemouth.  
Queen of the Bay 364

**Dick & Page,**

2, St. Michael's House, Cornhill, London, E.C.  
(Elliott Steam Tug Co.)  
s. Challenge 14  
s. Champton 20  
s. Homer 892  
s. Victor 11  
s. Warrior 34

**Dick, W.,**

Hull.  
Mercur 249

**Dickie, D. M.,**

Canning, N.S.  
Athlon 1308

**Dickie, James,**

(c/o Galbraith & Moorhead),  
Millner Square Buildings, London, E.C.  
Regent Murray 781

**Dickie, Martin,**

Truro, N.S.  
Savona 1594  
Selkirk 1646

**Dickinson, William, & Co.,**

10, Sandhill, Newcastle-on-Tyne.  
Net Tons  
s. Knarwater 1074  
s. Sir William Armstrong 1386

**Dickson, George,**

(c/o Macneill & Co.),  
Clive Ghul Street, Calcutta.  
s. Dumbarton 80

**Dickson, J. R., & Co.,**

25, Gordon Street, Glasgow.  
Dowan Hill 1976  
Garnet Hill 2186  
Jordanhill 2176  
London Hill 2066  
Tinto Hill 2087

**Dicran Balekojan,**

Constantinople, Turkey.  
Iksan Huda 110

**Didricksson, J.,**

Fiskebackskil, Sweden.  
Annie 147

**Dieck, E. tom,**

Elsfleth, Germany.  
Anna 1391  
Anna Ramien 1242  
Olga 1106

**Diederichsen, Heinrich,**

Eisenbahnstr. 12, Kiel, Germany.  
s. Curityba 1475  
s. Forsteck 244  
s. Hermann 830  
s. Holstein 1087  
s. Lauenburg 1368  
s. Olinda 1492  
s. Marie 538  
s. Mimi 540  
s. Schleswig 1090  
s. Senior 601  
s. Thea 219  
s. Ulenhorst 440

(Kieler Dampfer Compagnie Actien Gesellschaft.)  
s. Martha 1580

**Diedrichsohn,**

Riga, Russia.  
Maria 516

**Diego, Fer. Cav.,**

Campeche, Mexico.  
Josefita 207

**Dieppe, Chambre de Commerce de,**

Dieppe, France.  
s. Mercure 17

**Dietrichs, A. M.,**

Fredriksstad, Norway.  
Flora 305

**Digby, H. J.,**

Vernon, Isle of Wight.  
Rapid 177

**Digman, H. C.,**

Langham House, S. Shields.  
s. Achilles 809

**Dildaroff & Co.,**

Baku, Russia.  
s. Vardan Zoravar 371

**Dillberg, C. J. F.,**

Balstad, Sweden.  
(Angb. Aktieb. "Verdandi.")  
Net Tons  
s. Neptun 393  
s. Pluto 320

**Dillon, H. W.,**

Elhelburga House, 70 & 71, Bishopsgate Street Within, London, E.C.  
s. Aldgate 2208  
s. Ludgate 1535  
s. Moorgate 1503  
(Dowgate Steam Ship Co., Ltd.)  
s. Alder gate 1476  
s. Bisho gate 1416  
s. Dowgat 1889

**Dimock, C. H.,**

Windsor, N.S.  
Clifton 479  
Newburgh 505

**Dingley, C. L.,**

13, Stewart Street, San Francisco, U.S.  
Monterey 120

**Dinoir, Gustave,**

Dunkirk, France.  
Alerte 131  
Concorde 105  
Decitoe 113  
La Gallarde 105

**Dinoir, H.,**

Dunkirk, France.  
Perseverance 110

**Ditlefsen, D.,**

Lunde, Christiansand, Norway.  
Apollo 246  
Brilliant 764  
Vaarbud 328

**Dittmann & Köhnke,**

Stettin, Germany.  
s. Sedan 83

**Dix, Charles B.,**

45, South Street, New York, U.S.  
Fluorine 367  
Serene 522  
Silicon 426

**Dix & Wilkins,**

9, East Lombard Street, Baltimore, U.S.  
Annie R. Kemp 157  
John A. Matheson 147

**Dixon, J. B., & Co.,**

Sunderland.  
s. Ashdene 734

**Dixon & Keen,**

Rockland, Maine, U.S.  
Addie Schaefer 169

**Dixon, Raylton (Sir) & Co.,**

Middlesbro'-on-Tees.  
s. Amaraopora 1619

<p><b>Dixon, Robson &amp; Co.,</b> 25, <i>Murray Street, Newcastle-on-Tyne.</i></p> <p>Net Tons</p> <p>s. <i>Humbert</i> ..... 1593 s. <i>Isle of Cyprus</i> ..... 1206 s. <i>Isle of Dursley</i> ..... 671 s. <i>Isle of Georgia</i> ..... 500 s. <i>Isle of Hastings</i> ..... 793 s. <i>Isle of Iona</i> ..... 1003 s. <i>Isle of Jura</i> ..... 714 s. <i>Isle of Kent</i> ..... 614 s. <i>Whickham</i> ..... 1071</p>	<p><b>Dodd, John,</b> 30, <i>Kremlin Drive, Stoneycroft, Liverpool.</i></p> <p>Net Tons</p> <p><i>Notherby</i> ..... 1400</p>	<p><b>Dolbeer &amp; Carson,</b> 10, <i>California Street, San Francisco, U.S.</i></p> <p>Net Tons</p> <p><i>Azalia</i> ..... 303 <i>Bertha Dolbeer</i> ..... 231 <i>Halcyon</i> ..... 303 <i>Lottie Carson</i> ..... 200 <i>Mabel Gray</i> ..... 169 <i>Maewoma</i> ..... 303</p>	<p><b>Don Azoff Nav. Co.,</b> <i>Rostoff-on-Don, Russia.</i></p> <p>Net Tons</p> <p>s. <i>Klow</i> ..... 352</p>	<p><b>Dor, G.,</b> 52, <i>Rue St. Pierre, Marseilles, France.</i></p> <p>Net Tons</p> <p><i>Louise</i> .....</p>
<p><b>Dixon, Thos., &amp; Sons,</b> 113, <i>Corporation Street, Belfast.</i></p> <p>Net Tons</p> <p>s. <i>Algonia</i> ..... 1502 s. <i>Caracas</i> ..... 1104 s. <i>Dunelmair</i> ..... 2126 s. <i>Farquhar</i> ..... 1177 s. <i>Moarrie</i> ..... 2502</p> <p>(The Irish Shipowners' Co., Ltd.) LORD LINE.</p> <p>s. <i>Lord Bangor</i> ..... 1911 s. <i>Lord Charlemont</i> ..... 2001 s. <i>Lord Erne</i> ..... 3047 s. <i>Lord Lansdowne</i> ..... 1795 s. <i>Lord Londonderry</i> ..... 1621 s. <i>Lord O'Neill</i> ..... 1798 s. <i>Lord Templemore</i> ..... 2947 s. <i>Lord Tometown</i> ..... 2043 s. <i>Lord Wolseley</i> ..... 2518</p>	<p><b>Dodds, W. H.,</b> <i>Maritime Chambers, South Market Street, Aberdeen.</i></p> <p>s. <i>Blomzeer</i> ..... 30 s. <i>Practise</i> ..... 46</p>	<p><b>Dolbeer, J.,</b> 10, <i>California Street, San Francisco, U.S.</i></p> <p><i>Maewoma</i> ..... 303</p>	<p><b>Donaghy, Thomas, jun.,</b> <i>New Bedford, Mass., U.S.</i></p> <p><i>L. A. Plummer</i> ..... 311</p>	<p><b>Dor, G.,</b> <i>Rue Mazagan St. Nante, France.</i></p> <p><i>Miami</i> .....</p>
<p><b>Djevad Bey,</b> <i>Constantinople, Turkey.</i></p> <p>s. <i>Forte</i> ..... 48</p>	<p><b>Dodds, W. H.,</b> 24, <i>Gardner Street, North Shields.</i></p> <p>s. <i>M. A. Dodds</i> ..... 33 s. <i>Mizpah</i> ..... 48 s. <i>Nellie</i> ..... 9</p>	<p><b>Dolbel, P. &amp; C.,</b> <i>Port Anuriri, Napier, N.Z.</i></p> <p><i>Rio</i> .....</p>	<p><b>Donahoo, John H. I.,</b> 532, <i>Reed Street, Philadelphia, U.S.</i></p> <p><i>Antia Berwind</i> ..... 303</p>	<p><b>Dorey, Onesimus,</b> <i>North Quay, St. Peter's Port, Guernsey.</i></p> <p><i>Reault</i> .....</p>
<p><b>Dmetrief, P. B.,</b> <i>Odessa, Russia.</i></p> <p>s. <i>Dmetrief</i> ..... 685</p>	<p><b>Dodero, Carlos,</b> <i>Calle Montes de Oca, Buenos Ayres, Argentine Republic.</i></p> <p><i>Napoli</i> ..... 172</p>	<p><b>Dolenz, V.,</b> <i>Venice, Italy.</i></p> <p><i>Sirena</i> ..... 303</p>	<p><b>Donald, Alexander Bell,</b> <i>Post Office Box, 219, Auckland, N.Z.</i></p> <p>s. <i>Richmond</i> ..... 475</p>	<p><b>Dorey, R. J.,</b> <i>St. Sampson's, Guernsey.</i></p> <p><i>Morning Star</i> ..... <i>Monarch</i> ..... <i>Wave Queen</i> .....</p>
<p><b>Do D'Acheno, T.,</b> <i>Paranagua, Brazil.</i></p> <p>s. <i>Parana</i> ..... 195</p>	<p><b>Dodero, Fortunato,</b> <i>Boccalasse, Genoa, Italy.</i></p> <p><i>Mio Padre</i> ..... 159</p>	<p><b>Doll y Cia.,</b> <i>Antofagasta, Chili.</i></p> <p><i>Elcira</i> ..... 260 <i>Elisa</i> ..... 915</p>	<p><b>Donald, W. J. A.,</b> 70, <i>Great Clyde Street, Glasgow.</i></p> <p>s. <i>Eglinton</i> ..... 217</p>	<p><b>Doriga, Victoriano L.,</b> <i>Santander, Spain.</i></p> <p>s. <i>Mariela</i> ..... s. <i>Mechelin</i> ..... s. <i>Sotileza</i> .....</p>
<p><b>Do Rego, A. L.,</b> <i>Bahia, Brazil.</i></p> <p><i>Medusa</i> ..... 149</p>	<p><b>Dodero, Flli. G. B. &amp; N.,</b> <i>Via San Nazaro No. 6 Int. 5, San Francesco d'Albaro, Genoa, Italy.</i></p> <p><i>Principe di Napoli</i> ..... 1059</p>	<p><b>Dollar, Robert,</b> <i>San Francisco, Cal., U.S.</i></p> <p>s. <i>Newsboy</i> ..... 150</p>	<p><b>Donaldson Bros.,</b> 165, <i>St. Vincent Street, Glasgow.</i></p> <p>s. <i>Alcidas</i> ..... 2181 s. <i>Amarynthia</i> ..... 2612 s. <i>Concordia</i> ..... 1617 s. <i>Hestia</i> ..... 2434 s. <i>Indrani</i> ..... 2339 s. <i>Kastalia</i> ..... s. <i>Keemun</i> ..... 1985 s. <i>Orthia</i> ..... 2694 s. <i>Tritonia</i> ..... 2720</p>	<p><b>Doriga, Hijos de,</b> <i>Santander, Spain.</i></p> <p>s. <i>Hercules</i> .....</p>
<p><b>Doane &amp; Co.,</b> 109, <i>Commercial Street, Boston, U.S.</i></p> <p><i>Maude Sherwood</i> ..... 546</p>	<p><b>Dodero, Matteo,</b> <i>Bocca Dasse, No. 8, Genoa, Italy.</i></p> <p><i>Tre Sorelle</i> ..... 219</p>	<p><b>Dombrowsky, J.,</b> <i>Riga, Russia.</i></p> <p><i>Jacob &amp; Catharina</i> ..... 332</p>	<p><b>Donaldson, John,</b> <i>Buffalo, N.Y., U.S.</i></p> <p>s. <i>Cuba</i> ..... 1360</p>	<p><b>Dorion, Gaspard,</b> <i>Montmorency, Quebec.</i></p> <p><i>Seabird</i> .....</p>
<p><b>Doane, J. M.,</b> <i>Boston, Mass., U.S.</i></p> <p><i>H. C. Sibley</i> ..... 481</p>	<p><b>Doe, Charles P.,</b> <i>San Francisco, U.S.</i></p> <p>s. <i>Alice Blanchard</i> ..... 396 s. <i>Wesott</i> ..... 177</p>	<p><b>Domenech, B. Bofill,</b> <i>Cienfuegos, Cuba.</i></p> <p><i>Teresa</i> ..... 296</p>	<p><b>Donnelly, J., &amp; Co.,</b> <i>St. Catharines, Ontario.</i></p> <p><i>Grantham</i> ..... 325</p>	<p><b>Dorman, J. B.,</b> <i>Draughtbridge, Del., U.S.</i></p> <p><i>Hettie J. Dorman</i> ..... <i>Jennie R. Tomlinson</i> .....</p>
<p><b>Doane, Z. S.,</b> <i>Boston, Mass., U.S.</i></p> <p><i>Ellen M. Goldcr</i> ..... 619</p>	<p><b>Doeg, John S.,</b> <i>Commercial Road, Aberdeen.</i></p> <p>s. <i>Lionel</i> ..... 19</p>	<p><b>Domke, Carl A.,</b> <i>Stettin, Germany.</i></p> <p><i>Konigin Augusta</i> ..... 460</p>	<p><b>Donnell, H. H.,</b> <i>Bath, Maine, U.S.</i></p> <p><i>Addie P. McFadden</i> ..... 199 <i>Leora M. Thurlow</i> ..... 178</p>	<p><b>Dos Santos, A. M.,</b> <i>Lisbon, Portugal.</i></p> <p><i>Adamastor</i> ..... <i>Amizade</i> .....</p>
<p><b>Dobell, A., &amp; Co.,</b> 521, <i>Liverpool and London Chambers, Liverpool.</i></p> <p><i>Pohona</i> ..... 771</p>	<p><b>Doewes, A. E.,</b> <i>Nieuw-Ebtinger Straat No. 32, Groningen, Holland.</i></p> <p><i>Saga</i> ..... 491</p>	<p><b>Domingo, Francesco,</b> <i>Piazza di Marte, Leghorn, Italy.</i></p> <p><i>Eva</i> ..... 105</p>	<p><b>Donnell, W. T.,</b> <i>Bath, Maine, U.S.</i></p> <p><i>Alice M. Colburn</i> ..... 1434 <i>Clara A. Donnell</i> ..... 391 <i>George A. McFadden</i> ..... 1917 <i>George P. Davenport</i> ..... 1302 <i>Independent</i> ..... 1100 <i>Mary E. H. G. Dow</i> ..... 1200</p>	<p><b>Dos Santos, C. P.,</b> <i>Villa Nova do Gaya, Oporto, Portugal.</i></p> <p><i>Gaya</i> .....</p>
<p><b>Dobell, G. C., &amp; Co.,</b> 23, <i>Old Hall Street, Liverpool.</i></p> <p><i>Curzon</i> ..... 1778</p>	<p><b>Dogger Maatschappij,</b> <i>Vlaardingen, Holland.</i></p> <p>s. <i>Konigin Wilhelmina</i> ..... 95</p>	<p><b>Dominion Atlantic Railway Co.,</b> 6, <i>Great Winchester Street, London, E.C.</i></p> <p>See W. R. CAMPBELL.</p>	<p><b>Donnison, Thomas,</b> <i>New York, U.S.</i></p> <p><i>Wiley Smith</i> ..... 129</p>	<p><b>Dos Santos, David Rebeiro &amp; Jose Monteiro Lima,</b> <i>Villa Nova de Gaya, Portugal, Brazil.</i></p>
<p><b>Dobson, T.,</b> 5, <i>Glossop Terrace, Cardiff.</i></p> <p>s. <i>Rio Formoso</i> .....</p>	<p><b>Dogmedgi Sali Effendi,</b> <i>Constantinople, Turkey.</i></p> <p><i>Avni Ilahi</i> ..... 306</p>	<p><b>Dominion Coal Co., Ltd.,</b> <i>Boston, Mass., U.S.</i></p> <p>See also under KINGMAN, BROWN &amp; CO.</p> <p><i>Alice</i> ..... 248 <i>Grandee</i> ..... 1362 <i>Lizzie</i> ..... 245 <i>Rembrandt</i> ..... 1413</p>	<p><b>Donovan, C. L.,</b> <i>Machias, Maine, U.S.</i></p> <p><i>Elna</i> ..... 200</p>	<p><b>Doscher &amp; Co.,</b> <i>Bergen, Norway.</i></p> <p>s. <i>Aron</i> ..... s. <i>Dronning Gyda</i> ..... s. <i>Marie</i> .....</p>
<p><b>Dock Yard Co., The</b> (Manager—F. J. Walsh), <i>Wexford.</i></p> <p><i>Annie</i> ..... 76 <i>Autelope</i> ..... 109 <i>Dart</i> ..... 79 <i>Recruit</i> ..... 78</p>	<p><b>Doherty, C.,</b> <i>Rockland, Maine, U.S.</i></p> <p><i>Wide Awake</i> ..... 112</p>	<p><b>Dominion Line,</b> See MISSISSIPPI &amp; DOMINION S.S. CO., LD.</p>	<p><b>Doughty, A. H.,</b> <i>Haddonfield, N.J., U.S.</i></p> <p><i>Emma C. Knowles</i> .....</p>	
<p><b>Dol, Louis,</b> <i>Le Castellet, Nice, France.</i></p> <p><i>Mathieu Orenca</i> ..... 146</p>	<p><b>Dolbeer &amp; Carson,</b> 10, <i>California Street, San Francisco, U.S.</i></p> <p>Net Tons</p> <p>s. <i>Baklanoff</i> ..... 187 s. <i>Saint Petersburg</i> ..... 322</p>	<p><b>Dominion Turret Line, Ltd.,</b> 17, <i>Sandhill, Newcastle-on-Tyne.</i></p> <p>See PETERSEN, TATE &amp; CO.</p>	<p><b>Don, Azoff &amp; Black Sea Steam Nav. Co.,</b> <i>Rostoff-on-Don, Russia.</i></p> <p>s. <i>Baklanoff</i> ..... 187 s. <i>Saint Petersburg</i> ..... 322</p>	<p><b>Dossett, Mrs. A. E.,</b> 52, <i>Adolphus Road, Seaham Harbour, G. B.</i></p>

<p><b>Doughty, E. A.,</b> <i>Somers Point, New Jersey, U.S.</i></p> <p>Net Tons</p> <p>Gertrude T. Browning..... 128</p>	<p><b>Drago fratelli, fu Francisco,</b> <i>Ponte Nuovo, No. 19, Nervi, Italy</i></p> <p>Net Tons</p> <p>Nostra Madre..... 477</p> <p>Tacito..... 346</p> <p>Teandro..... 249</p>	<p><b>Drogheda Harbour Commissioners,</b> <i>Drogheda, Ireland.</i></p> <p>Net Tons</p> <p>s. Drogheda..... 11</p>	<p><b>Duchon-Doris, H.,</b> <i>1, Rue Esprit des Lois, Bordeaux, France.</i></p> <p>Net Tons</p> <p>s. Hélele..... 922</p>	<p><b>Duménil-Leblé, Louis,</b> <i>31, Quai d'Orleans, Havre; and 62, Rue Lafayette, Paris, France.</i></p> <p>Net Tons</p> <p>s. Berthe..... 924</p> <p>s. Emilie..... 804</p>
<p><b>Douglas, Coulson,</b> <i>30, Harold Street, Sunderland.</i></p> <p>Florence..... 42</p> <p>Royal Duke..... 6</p>	<p><b>Drago, Giuseppe,</b> <i>Ponte Nuovo, No. 19, Nervi, Italy.</i></p> <p>Caterina..... 421</p>	<p><b>Drogheda Steam Packet Co., Ltd.,</b> <i>Drogheda.</i></p> <p>s. Colleen Bawn..... 302</p> <p>s. Ivorna..... 383</p> <p>s. Kathleen Mavourneen..... 449</p> <p>s. Norah Creina..... 368</p> <p>s. Tredagh..... 305</p>	<p><b>Duck, James N.,</b> <i>New York, U.S.</i></p> <p>Alco Smith..... 172</p>	<p><b>Dunbar, D. D.,</b> <i>Jonesport, Maine, U.S.</i></p> <p>Ella Brown..... 156</p>
<p><b>Douglas, George,</b> <i>Maitland, Hants Co., N.S.</i></p> <p>Edith..... 449</p>	<p><b>Draguscia, H., Mandieh, &amp; S. Bilali,</b> <i>Scutari, Albania.</i></p> <p>Archimede..... 399</p>	<p><b>Droste &amp; Co.,</b> <i>Bremerhaven, Germany.</i> <i>(Hochsee Fischerei Gesellschaft.)</i></p> <p>s. Annie..... 31</p> <p>s. Erna..... 30</p> <p>s. Resle..... 33</p>	<p><b>Ducroquet, H.,</b> <i>Vannes, France.</i></p> <p>Marie Henriette..... 116</p>	<p><b>Dunbar, William,</b> <i>Hong Kong.</i></p> <p>West York..... 689</p>
<p><b>Douglas, Kenneth,</b> <i>Douglas Cottage, Dingwall, Co. Ross.</i></p> <p>Cambridge..... 115</p>	<p><b>Drake, James B.,</b> <i>Bath, Maine, U.S.</i></p> <p>Belle O'Neill..... 394</p> <p>Cactus..... 456</p> <p>Ella L. Davenport..... 470</p> <p>Frederick Roessner..... 344</p> <p>George L. Drake..... 399</p> <p>Henry Clausen, Jun..... 476</p> <p>Jennie S. Butler..... 896</p> <p>M. V. B. Chase..... 435</p> <p>R. D. Spear..... 299</p> <p>Warren Adams..... 634</p>	<p><b>Drottningholm-Fittja, Ångbatsbolaget,</b> <i>Stockholm, Sweden.</i></p> <p>See C. H. BACKERT.</p>	<p><b>Duder, E. J.,</b> <i>St. John's, N.F.L.</i></p> <p>Maggie..... 178</p> <p>May Flower..... 160</p>	<p><b>Duncan, C. W.,</b> <i>41, Feversham Street, Middlesbro'.</i></p> <p>s. Powerful..... 24</p>
<p><b>Douglas Steam Ship Co., Ltd.,</b> <i>Praga Central, Hong Kong, China.</i></p> <p>s. Farmosa..... 674</p> <p>s. Halloway..... 783</p> <p>s. Harlan..... 636</p> <p>s. Hutton..... 1183</p> <p>s. Nansen..... 820</p> <p>s. Thales..... 820</p>	<p><b>Drake, M. M.,</b> <i>Buffalo, N.Y., U.S.</i></p> <p>s. Chill..... 1845</p> <p>s. Lackawanna..... 1595</p> <p>s. Russia..... 1435</p> <p>s. Scranton..... 1595</p>	<p><b>Dry, John,</b> <i>3, Thrift Street, South Shields.</i></p> <p>s. Washington..... 16</p>	<p><b>Duff, T. L., &amp; Co.,</b> <i>21, Hope Street, Glasgow.</i></p> <p>s. Mayflower.....</p>	<p><b>Duncan, Charles C.,</b> <i>41, Feversham Street, Middlesbro'.</i></p> <p>s. Camperdown..... 60</p> <p>s. Northumberland..... 417</p> <p>s. Victor..... 23</p>
<p><b>Douglas, Thomas,</b> <i>Maitland, N.S.</i></p> <p>Calburga..... 1350</p> <p>Wolfe..... 949</p>	<p><b>Drammens Havnevesen,</b> <i>Drammen, Norway.</i></p> <p>s. Thor..... 69</p> <p>s. Tjalve..... 43</p>	<p><b>Dryden, W. T.,</b> <i>Parrsboro, N.S.</i></p> <p>Mabel Howard..... 119</p>	<p><b>Duff, William,</b> <i>Carbonear, N.F.L.</i></p> <p>Owney Belle..... 119</p>	<p><b>Duncan, George, &amp; Co.,</b> <i>2, East India Avenue, London, E.C.</i></p> <p>British Empire..... 1499</p> <p>Celestial Empire..... 1699</p> <p>Indian Empire..... 1820</p> <p>Persian Empire..... 1532</p>
<p><b>Douglas, W.,</b> <i>Maitland, N.S.</i></p> <p>Villago Belle..... 196</p>	<p><b>Drenth, F. L.,</b> <i>Oude Pekela, Holland.</i></p> <p>Albion..... 299</p> <p>Concordia..... 356</p> <p>Geertruida..... 171</p> <p>Margaretha..... 171</p> <p>Victoria..... 512</p>	<p><b>Dubigeon, T., &amp; fils,</b> <i>Chantenay sur Loire, France.</i></p> <p>Theodore..... 182</p>	<p><b>Dufilhol, E. &amp; fils.,</b> <i>Lorient, France.</i></p> <p>Fleur de Génets..... 106</p>	<p><b>Duncan, J., Sons &amp; Co.,</b> <i>Liverpool.</i></p> <p>s. Comrade..... 63</p>
<p><b>Douglass, E. D.,</b> <i>5, North 5th Street, Philadelphia, U.S.</i></p> <p>Rebecca R. Douglas..... 338</p>	<p><b>Drenth, H. B.,</b> <i>Oude Pekela, Holland.</i></p> <p>Stella Maris..... 177</p>	<p><b>Dubinsky, F. D.,</b> <i>Guttsmannsbach, Russia.</i></p> <p>Feodor..... 296</p>	<p><b>Dufour &amp; Bruzzo,</b> <i>Piazza Scuole Pie No. 7, Int. 2, Genoa, Italy.</i></p> <p>s. S. Gottardo..... 1601</p>	<p><b>Duncan, J. T., &amp; Co.,</b> <i>55, James Street, Cardiff.</i></p> <p>s. Benefactor..... 628</p> <p>s. Stokesley..... 591</p>
<p><b>Douglass, James, Senr.,</b> <i>Belfast.</i></p> <p>Dunrobin..... 7</p>	<p><b>Dreyer, Claus,</b> <i>Gr. Alie, Bremen, Germany.</i></p> <p>Christa..... 93</p> <p>Hedwig..... 803</p> <p>Helgoland..... 93</p>	<p><b>Dublin, Corporation of the City of,</b> <i>Dublin, Ireland.</i></p> <p>Eblana..... 347</p>	<p><b>Dugas, Hte. (Veuve),</b> <i>He d'Yen, Vendée, France.</i></p> <p>Marie..... 159</p>	<p><b>Duncan, J. &amp; W.,</b> <i>Forston, N.Z.</i></p> <p>Jasper..... 252</p>
<p><b>Douwes, Joh.,</b> <i>Sappemeer, Holland.</i></p> <p>Anna..... 170</p>	<p><b>Dreyfus, J., &amp; Co.,</b> <i>406, Reconquista, Buenos Ayres, Argentine Republic.</i></p> <p>s. La France..... (Gross) 270</p>	<p><b>Dublin &amp; Glasgow Steam Packet Co.</b> <i>(Duke Line),</i> <i>71, North Wall, Dublin.</i></p> <p>s. Duke of Argyll..... 361</p> <p>s. Duke of Fife..... 291</p> <p>s. Duke of Gordon..... 291</p> <p>s. Duke of Leinster..... 350</p>	<p><b>Dugas, Louis,</b> <i>Meteghan, Digby, N.S.</i></p> <p>Venturer..... 194</p>	<p><b>Duncan, James,</b> <i>79, Mark Lane, London, E.C.</i></p> <p>Caledonia..... 286</p> <p>Scotia..... 321</p>
<p><b>Dover Harbour Board,</b> <i>Dover.</i></p> <p>Granville..... 35</p> <p>Lady Vita..... 53</p>	<p><b>Dreyfus, Louis, &amp; Co.,</b> <i>42, Rue du Louvre, Paris, France; and Rostoff-sur-Don, Russia.</i></p> <p>s. Sergei Witte..... 200</p> <p>s. Sophia..... 240</p> <p>s. Vagliano V..... 247</p> <p>s. Victoria..... 251</p>	<p><b>Dublin Port &amp; Docks Board,</b> <i>20, Westmoreland Street, Dublin.</i></p> <p>s. Number One..... 19</p> <p>s. Number Six..... 389</p> <p>s. Number Seven..... 389</p>	<p><b>Duijts, C. E.,</b> <i>Amsterdam, Holland.</i></p> <p>Trias..... 192</p>	<p><b>Duncan &amp; Jamieson,</b> <i>Wick.</i> <i>(John o'Great Steam Shipping Co., Ltd.)</i></p> <p>s. Gairnigoe..... 77</p>
<p><b>Dowgate Steam Ship Co., Ltd.,</b> <i>Delburga House, 70 &amp; 71, Bishopsgate Street Within, London, E.C.</i></p> <p>See H. W. DILLON.</p>	<p><b>Dreysch, M. J.,</b> <i>Boston, Mass., U.S.</i></p> <p>Maggie J. Chadwick..... 238</p>	<p><b>Dubokovich, N.,</b> <i>Getsa, Lesina, Austria.</i></p> <p>Marietta D..... 180</p>	<p><b>Duinker &amp; Goedkoop,</b> <i>Prins Hendrikke 79, Amsterdam, Holland.</i></p> <p>s. Prima..... 474</p> <p>Voorwaarts..... 276</p>	<p><b>Duncan, P. M., &amp; Son,</b> <i>59, Dock Street, Dundee.</i> <i>(Dundee Gem Line S.S. Co., Ltd.)</i></p> <p>s. Beryl..... 774</p> <p>s. Diamond..... 729</p> <p>s. Emerald..... 391</p> <p>s. Garnet..... 1004</p> <p>s. Opal..... 727</p> <p>s. Ruby..... 780</p> <p>s. Sapphire..... 513</p>
<p><b>Dowie, James, &amp; Co.,</b> <i>32, Tower Buildings West, Water Street, Liverpool.</i></p> <p>Letterewe..... 798</p>	<p><b>Doyle, C. E.,</b> <i>Ellsworth, Me., U.S.</i></p> <p>Otronto..... 100</p>	<p><b>Dubord, H.,</b> <i>Quebec, Canada.</i></p> <p>Pied Nez..... 531</p>	<p><b>Duke Line.</b> <i>See DUBLIN &amp; GLASGOW STEAM PACKET CO.</i></p>	<p><b>Duncan, R., &amp; Co., Ltd.,</b> <i>Port Glasgow.</i></p> <p>s. Mount Park..... 350</p>
<p><b>Doyle, John,</b> <i>Arklow, co. Wicklow.</i></p> <p>Glendalough..... 132</p>	<p><b>Driscoll, M. J.,</b> <i>Boston, Mass., U.S.</i></p> <p>Maggie J. Chadwick..... 238</p>	<p><b>Dubuisson, Noel,</b> <i>7, Rue St. Bernard, Dunkirk, France.</i></p> <p>s. Marguerite..... 937</p> <p>s. Marie Dubuisson..... 829</p> <p>s. Noel..... 1029</p> <p>s. René..... 483</p>	<p><b>Duluth &amp; Iron Range Railroad,</b> <i>Duluth, Minn., U.S.</i></p> <p>s. Edna G..... 67</p>	<p><b>Duncan &amp; Sons, Ltd.,</b> <i>15, Victoria Road, Waterloo, Liverpool.</i></p> <p>s. Jackdaw..... 64</p>

**Dunckel, J.,**  
Uppigriciue, Rouste.  
Net Tons  
Nicolat ..... 138

**Dundalk & Newry Steam Packet Co., Ltd.,**  
Dundalk.  
\* *Enterprise* ..... 315  
\* *Enterprise* ..... 302  
\* *Enterprise* ..... 197  
\* *Enterprise* ..... 195

**Dundas, L. A.,**  
Bilbao, Spain.  
\* *Sephora* ..... 410

**Dundee Arctic Fisheries Co., Ltd.,**  
3, Royal Exchange Place, Dundee.  
See DAVID BRUCE & CO.

**Dundee Clipper Line, Ltd.,**  
3, Royal Exchange Place, Dundee.  
See DAVID BRUCE & CO.

**Dundee Gem Line S.S. Co., Ltd.,**  
59, Dock Street, Dundee.  
See P. M. DUNCAN & SON.

**Dundee Loch Line Steam Shipping Co., Ltd.,**  
Maritime Buildings, 26, East Dock Street Dundee.  
See ANDREW LEITCH & CO.

**Dundee and Newcastle Steam Shipping Co., Ltd.,**  
1, Commercial Street, Dundee.  
\* *Alderney* ..... 282

**Dundee, Perth & London Shipping Co.,**  
5, Shore Terrace, Dundee.  
\* *Caroline* ..... 71  
\* *Dundee* ..... 71  
\* *Hull* ..... 455  
\* *London* ..... 947  
\* *Perth* ..... 956

**Dundee Pleasure Boat Co., Ltd.,**  
Whitehall Chambers, Dundee.  
See W. L. CLARK.

**Dundee Shipowning Co., Ltd.,**  
83, Commercial Street, Dundee.  
See W. O. TAYLOR & CO.

**Dundee, Trustees of the Harbour of, Dundee.**  
\* *Abertay* ..... 117  
\* *Dundee* ..... 100  
\* *Fifeshire* ..... 153

**Dunedin Steam Ship Co., Ltd.,**  
41, Constitution Street, Leith.  
See HENDERSON & MCINTOSH.

**Dunford & Elliott**  
(Late Elliott, Lowrey & Dunford),  
Maritime Buildings, King Street, Newcastle-on-Tyne; Middlebro', and West Hartlepool.  
\* *Broomhaugh* ..... 1370  
\* *Enterprise* ..... 1180  
\* *Enterprise* ..... 1305  
\* *Enterprise* ..... 1776

**Dunford, Philip C.,**  
81, State Street, New London, Conn., U.S.  
Net Tons  
Sandy ..... 411  
William Churchill ..... 411  
William P. Davis ..... 116

**Dunham, John A.,**  
Provincetown, Mass. U.S.  
William A. Grozier ..... 111

**Dunham's, T., Nephew & Co.,**  
66, South Street, New York, U.S.  
City of Montreal ..... 1117  
H. L. Routh ..... 1588  
Hamilton Fish ..... 1588  
Jacob A. Stamler ..... 1117  
Marianne Nottobohm ..... 1117  
Therese ..... 1117

**Dunker, F.,**  
Carolinastiel, Germany.  
Reinhard ..... 118

**Dunlop, Thos., & Sons,**  
70, Wellington Street, Glasgow.  
Clan Buchanan ..... 1966  
Clan Galbraith ..... 1963  
Clan Graham ..... 1976  
Clan Macfarlane ..... 1440  
Clan Mackenzie ..... 1540  
Clan Macpherson ..... 1586  
Clan Robertson ..... 1540  
\* *Queen Adelaide* ..... 1935  
\* *Queen Cristina* ..... 2291  
\* *Queen Eleanor* ..... 2270  
\* *Queen Louise* ..... 2170  
\* *Queen Margaret* ..... 1732  
\* *Queen Mary* ..... 2002  
\* *Queen Olga* ..... 2146  
\* *Queen Victoria* ..... 1494

**Dunn, C. G., & Co., Ltd.,**  
10, Irwell Chambers West, Liverpool.  
\* *Falldon Hall* ..... 2200  
\* *Howlok Hall* ..... 2078  
(Globe Shipping Co., Ltd.)  
Crofton Hall ..... 2040  
Dovenby Hall ..... 1898  
Forrest Hall ..... 1909  
Hutton Hall ..... 1909  
Mistley Hall ..... 1778  
\* *Wennington Hall* ..... 1913

**Dunn & Elliot,**  
Thomaston, Maine, U.S.  
Almoda Willey ..... 493  
Benjamin G. Frith ..... 844  
C. S. Glidden ..... 934  
Carrie Strong ..... 412  
Corn Dunn ..... 526  
D. H. Rivers ..... 963  
Ella M. Willey ..... 789  
Hattie Dunn ..... 414  
James Young ..... 385  
Jennie F. Willey ..... 388  
Lizzie B. Willey ..... 523  
Lizzie Carr ..... 272  
Lizzie Chadwick ..... 448  
Lizzie Hoyer ..... 342  
Melissa A. Willey ..... 374  
Phineas W. Sprague ..... 709  
Robert McFarland ..... 545  
Sadie O. Sumner ..... 587  
T. W. Dunn ..... 885  
Willie H. Child ..... 595

**Dunn, G. B.,**  
Ashland, Aroostook co., Me., U.S.  
Cathie C. Berry ..... 304

**Dunn, J.,**  
New York, U.S.  
Mary Buckley ..... 119

**Dunn, James, & Sons,**  
107, St. Vincent Street, Glasgow.  
Dunorog ..... 1523  
Dunorog ..... 1523  
Dunorog ..... 1523  
Dunorog ..... 1523

**Dunn, John,**  
Coal's River Road, St. Peter's, Sydney, N.S.W.  
Net Tons  
Adelaide ..... 317

**Dunn, S. H.,**  
Quebec, Canada.  
Stuart H. Dunn ..... 459

**Dunn, W., & Co.,**  
(United Boating Co., Ltd.)  
East London.  
\* *Geel Rhodes* ..... 61  
\* *Frontier* ..... 61

**Dunning, James,**  
Auckland, N.Z.  
\* *Kiripaka* ..... 72

**Dunphy, Stephen,**  
Mostyn Street, Llandudno.  
Lady Agnes ..... 94

**Dunsford, H.,**  
Geelong, Victoria.  
Harriott ..... 166

**Dunsmuir, James,**  
Victoria, B.C.  
\* *Thistle* ..... 145

**Dunsmuir, Joan O. (Mrs.)**  
Victoria, B.C.  
\* *Lorne* ..... 150  
\* *Wellington* ..... 1507

**Dunsmuir, Robert, & Sons,**  
620, East Street, San Francisco, U.S.  
\* *Bristol* ..... 1274

**Dunstan, J. P.,**  
Springfield, St. Colomb, Cornwall.  
Julla ..... 140  
Sunbeam ..... 93

**Dupeyrat, G.,**  
115, Avenue Thiers, Bordeaux, France.  
Alinee ..... 195  
Marie ..... 293

**Duprey, Emily (Mrs.)**  
Rochester, Essex Co., Ontario.  
\* *Gordon Jerry* ..... 84

**Durand, Prosper,**  
Route 76 quat, Algiers.  
\* *Gironle* ..... 155  
\* *Jeanne d'Arc* ..... 55  
\* *Ledre* ..... 219  
\* *Marysue* ..... 113  
\* *Sene* ..... 90

**Durañona, Juan,**  
Bilbao, Spain.  
\* *Calen* ..... 1904

**Durant, William F.,**  
Parrboro, N.S.  
Net Tons  
J. W. Durant ..... 124

**Durham S.S. Co., Ltd.,**  
5, St. Nicholas' Buildings, Newcastle-on-Tyne.  
See JOSEPH WHITE.

**Durin, H.,**  
Dunkirk, France.  
\* *S. H.* ..... 197

**Dusen, J. B. van,**  
203, Walnut Street, Philadelphia, U.S.  
J. B. van ..... 211

**Dusting, William,**  
Saltash, Cornwall.  
Caledonia ..... 148  
\* *Plymouth Belle* ..... 124  
Solina ..... 124  
Uganda ..... 124  
(Saltash, Three-Towns and District Steamboat Co., Ltd.)  
\* *Alexandra* ..... 80  
\* *Empress* ..... 81  
\* *Princess Royal* ..... 81

**Dutch Government**  
(Waterstaat Department),  
Batavia, Java.  
\* *Paramaribo* ..... 302

**Duthie Bros. & Co.,**  
Links, Pouter, Aberdeen, & 6, Crossie Square, London, E.C.  
Catharine ..... 100  
Port Jackson ..... 100

**Duthie, John, Sons & Co.,**  
York Place, Aberdeen.  
Brilliant ..... 1013

**Dutton, Massey, & Co.,**  
25, Water Street, Liverpool.  
\* *Westleigh* ..... 73

**Duus, H. P.,**  
Ny Kongensgade 15, Copenhagen, Denmark.  
Asta ..... 102

**Dyble, Charles,**  
20, Albion Road, North Shields.  
\* *England* ..... 12  
\* *Punch* ..... (gross) 117

**Dyer, H. P., & Co.,**  
87, Front Street, New York, U.S.  
\* *Marysue* ..... 336  
\* *Robert* ..... 218

**Dyrdahl, J. C.,**  
Holmestrand, Norway.  
Kong Carl ..... 426  
Marie ..... 397

**E**

**E. K. Wood Lumber Co.,**  
San Francisco, Cal., U.S.  
Net Tons  
C. A. Thayer ..... 124

**Earl, Charles,**  
22, James Mather Terrace, South ...  
Harriett Wardle ..... 124

**Earle's Shipbuilding & Engineering Co., Ltd.,**  
Hull.  
\* *Avalon* ..... 124  
\* *Lady Tyler* ..... 124  
\* *Samsom* ..... 124  
\* *Victoria* ..... 124

**Earn Line,**  
See G. E. EARNSHAW.

**Earncliffe Steam Ship Co. Ltd.,**  
See G. E. EARNSHAW.

**Earnshaw, G. E.,**  
(EARN LINE),  
Girard Building, Philadelphia, U.S.  
Leadenhall Chambers, 4, St. Mary London, E.C.  
\* *Earnsdale* ..... 124  
\* *Earnford* ..... 124  
\* *Earnwood* ..... 124  
(Earnclyffe Steam Ship Co., Ltd.)  
\* *Mamoluke* ..... 124

**Earnshaw, James,**  
Amble, Northumberland.  
\* *Coppy* ..... 124

**East Borneo Coal Co.,**  
Coti, East Indies.  
\* *Paknam* ..... 124

**East Coast Steam Ship Co. Ltd.**  
(Manager - W. Farley),  
Boat Quay, King's Lynn, Norfolk.  
\* *Cam* ..... 124  
\* *East Anglian* ..... 124  
\* *San Nymph* ..... 124

**East Downshire Steam Co., Ltd.**  
(Manager - E. Henshaw),  
Gundrum, Co. Down.  
\* *Lady Arthur Hill* ..... 124  
\* *Ruby* ..... 124

<p><b>East Indian Ocean Steam Ship Co., Ltd.,</b> India Buildings, Liverpool.</p> <p>Net Tons</p> <p>Banformassin ..... 261 Centaur ..... 1223 Carborus ..... 1123 Charon ..... 1227 Doncalion ..... 1374 Gorgon ..... 860 Hucato ..... 807 Hocuba ..... 801 Hydra ..... 619 Medusa ..... 609 Memnon ..... 925 Rance ..... 378</p>	<p><b>Eastern Steam Ship Co., Ltd.,</b> 132, Leadenhall Street, London, E.C. See J. B. WESTRAY &amp; CO</p> <p><b>Eastern Steam Ship Co.,</b> Astrachan, Russia.</p> <p>Net Tons</p> <p>s. Sever ..... 513 s. Vostock ..... 513</p>	<p><b>Eckhoff, H. G.,</b> Theeringsfehn, Hannover, Germany.</p> <p>Net Tons</p> <p>Elise ..... 134</p>	<p><b>Edwards, David,</b> Dunder.</p> <p>Net Tons</p> <p>s. Argyle ..... 39</p>	<p><b>Egée, Navigation à Vapeur,</b> Quay, Galata, Constantinople, Turkey. See P. M. COURTET &amp; Co.</p>
<p><b>East London Steam Ship Co., Ltd.,</b> Billiter Buildings, London, E.C. See H. C. PELLY.</p>	<p><b>Eastern Telegraph Co., Ltd.,</b> 50, Old Broad Street, London, E.C.</p> <p>s. Amber ..... 557 s. Chiltern ..... 808 s. Elocra ..... 856 s. John Pender ..... 706 s. Mirror ..... 790</p>	<p><b>Eckman, Otto E.,</b> Chicago, Illinois, U.S.</p> <p>Nellie M. Slade ..... 536</p>	<p><b>Edwards, Donald F.,</b> Brooklyn, New York, U.S.</p> <p>Sunlight ..... 384</p>	<p><b>Egge, Mons.,</b> Haugesund, Norway.</p> <p>Net Tons</p> <p>s. Asder ..... 184 Vikar ..... 321</p>
<p><b>East of Fife Steam Fishing Co., Ltd.,</b> Anstruther, Fife.</p> <p>Glenogil ..... 13</p>	<p><b>Eastman, R.,</b> Gardiner, Maine, U.S.</p> <p>Renben Eastman ..... 109</p>	<p><b>Economu, E. I.,</b> Syra, Greece.</p> <p>Dyo Filii ..... 221</p>	<p><b>Edwards, Henry C.,</b> Carnarvon.</p> <p>Irish Minstrel ..... 126</p>	<p><b>Eggen, Dietrich,</b> Grossefehn, Germany.</p> <p>Maria ..... 143</p>
<p><b>East Riding Steam Navigation Co., Ltd.,</b> Hall.</p> <p>See G. R. SANDERSON &amp; Co.</p>	<p><b>Eastman, T. C.,</b> New York, U.S.</p> <p>s. Bells ..... 767</p>	<p><b>Eddy, Bros. &amp; Co.,</b> Bay City, Michigan, U.S.</p> <p>s. City of Bangor ..... 2976 s. E. C. Pope ..... 2064 s. Penobscot ..... 2365 s. Selwya Eddy ..... 2184</p>	<p><b>Edwards, J.,</b> 20, Jones Terrace, Swansea. (Britannia Steam Towing Co. Ltd.)</p> <p>s. Britannia ..... 16</p>	<p><b>Eggen, J. W. (Wwe.),</b> Grossefehn, Germany.</p> <p>Johann ..... 114</p>
<p><b>East Steel Steam Ship Co., Ltd.,</b> Leadenhall Street, London, E.C. See J. H. PEARSON.</p>	<p><b>Eaton, Frederick R.,</b> Eatonsville, N.S.</p> <p>Sierra ..... 134</p>	<p><b>Edelsten, F. A., &amp; Co.,</b> Dashwood House, Old Broad Street, London, E.C.</p> <p>Decapolis ..... 592</p>	<p><b>Edwards, J., &amp; Co.,</b> 8 Drury Lane, Liverpool.</p> <p>s. Queen's Channel ..... 128</p>	<p><b>Eglinton Chemical Co., Ltd.,</b> 70, Great Clyde Street, Glasgow.</p> <p>s. Glenarm ..... 108</p>
<p><b>Easterbrook, Nathan, jun.,</b> 132, Park Street, New Haven, Connecticut, U.S.</p> <p>John M. Brown ..... 450</p>	<p><b>Eaton, H. F. &amp; Sons,</b> Calais, Maine, U.S.</p> <p>Alice T. Boardman ..... 101 E. &amp; G. W. Hinds ..... 109 Henry F. Eaton ..... 121 Sarah Eaton ..... 155 Terrapin ..... 110</p>	<p><b>Edgar, J., &amp; Co.,</b> Oriel Chambers, 14, Water Street, Liverpool</p> <p>Bonicia ..... 1910 Blongfell ..... 1117 Combermere ..... 1686 Glenogil ..... 2193 John O Gaunt ..... 1228 Lady Palmerston ..... 1247 Maxwell ..... 1713 Northern Monarch ..... 1148 Waterloo ..... 1792</p>	<p><b>Edwards, J. P.,</b> Dennis, Mass., U.S.</p> <p>Lula E. Wilbur ..... 100</p>	<p><b>Egypt, Khedive of,</b> Alexandria, Egypt.</p> <p>s. Mahrousa ..... 1741</p>
<p><b>Eastern &amp; Australian Steam Ship Co., Ltd.,</b> 1, Watlington Avenue, London, E.C.</p> <p>Atrile ..... 1192 Anstrallan ..... 1781 Guthrie ..... 1194 Menmuir ..... 1287</p>	<p><b>Eaton, Henry A.,</b> Cornwallis, Nova-Scotia.</p> <p>Fred E. Seammell ..... 1350</p>	<p><b>Edgren, A. R.,</b> Arvika, Sweden. (Ängf. Aktieb. "Arvika Göteborg")</p> <p>s. Byelvtven ..... 118</p>	<p><b>Edwards, Richard,</b> 6, Marine Terrace, Aberystwith.</p> <p>Squirrel ..... 98</p>	<p><b>Egyptian Lighthouse Administration,</b> Alexandria, Egypt.</p> <p>s. Aida ..... 645</p>
<p><b>Eastern &amp; Australian Trading Association, Ltd.,</b> Laurence Pountney Hill, London.</p> <p>Imru ..... 156</p>	<p><b>Ebbwvale S.S. Co., Ltd.,</b> 2, Stuart Street, The Docks, Cardiff. See MORRELL, LD.</p>	<p><b>Edgren, J. A. G. A.,</b> Gothenburg, Sweden.</p> <p>s. Gotå ..... 116</p>	<p><b>Edwards, Richard,</b> 6, Marine Terrace, Aberystwith.</p> <p>Squirrel ..... 98</p>	<p><b>Eg, T.,</b> Brest, Norway.</p> <p>Anna ..... 160 Asta ..... 185 Columbus ..... 337 Fidelia ..... 287 Olaf Kyrre ..... 437</p>
<p><b>Eastern Bay &amp; Miles River S.B. Co.,</b> Baltimore, U.S.</p> <p>Saint Michaels ..... 384</p>	<p><b>Eccles, A.,</b> Papane, Canada.</p> <p>L. &amp; D. Bullock ..... 208</p>	<p><b>Edlund, C.,</b> Haparanda, Sweden. (Haparanda Ängf. Aktieb.)</p> <p>s. Norra Sverigo ..... 529</p>	<p><b>Edwards, Richard,</b> 6, Marine Terrace, Aberystwith.</p> <p>Squirrel ..... 98</p>	<p><b>Eg, Tobias,</b> Søgne, pr. Christianssand, Norway.</p> <p>Elg ..... 198</p>
<p><b>Eastern Carrying, Storing &amp; Warrant Co.,</b> St. Petersburg, Russia.</p> <p>Amater ..... Miridian ..... Pollis ..... Tropie ..... Yang ..... 486 Zapad ..... 486</p>	<p><b>Eccles, Dexter,</b> Portsmouth, co. Frontenac, Canada.</p> <p>Katie Eccles ..... 121</p>	<p><b>Edlund, C. G.,</b> Westervik, Sweden.</p> <p>Valdemar ..... 101</p>	<p><b>Edwards, Richard,</b> 6, Marine Terrace, Aberystwith.</p> <p>Squirrel ..... 98</p>	<p><b>Eg, Tobias,</b> Søgne, pr. Christianssand, Norway.</p> <p>Elg ..... 198</p>
<p><b>Eastern Extension, Australia &amp; China Telegraph Co., Ltd.,</b> Rushier House, 50, Old Broad Street, London, E.C.</p> <p>Aspender ..... 877 Harard Ostrem ..... 875</p>	<p><b>Eccles, Edward,</b> Queen Street, Newcastle-on-Tyne.</p> <p>s. Edward Eccles ..... 474 s. Kingmoor ..... 525 s. Kingscote ..... 620 s. Kingsloy ..... 419</p>	<p><b>Edmiston &amp; Mitchells,</b> 33, Renfield Street, Glasgow.</p> <p>Ardenoraig ..... 2072</p>	<p><b>Eg, Tobias,</b> Søgne, pr. Christianssand, Norway.</p> <p>Elg ..... 198</p>	<p><b>Ehrmanson, P.,</b> Angern, Tekum, Russia.</p> <p>Crest ..... 139 Johanna ..... 155</p>
<p><b>Eastern &amp; South African Telegraph Co., Ltd.,</b> 50, Old Broad Street, London, E.C.</p> <p>Duplex ..... 434 Great Northern ..... 895</p>	<p><b>Echevarria, D.,</b> Manila, Philippine Islands.</p> <p>Leonor ..... 189</p>	<p><b>Edström, F. J.,</b> Fredrikstund, Vaddö, Sweden.</p> <p>Mathilda ..... 239 Wänskapen ..... 255</p>	<p><b>Eg, Tobias,</b> Søgne, pr. Christianssand, Norway.</p> <p>Elg ..... 198</p>	<p><b>Ehrenberg, Georges,</b> Paris, France.</p> <p>Jacques ..... 1460</p>
	<p><b>Eckenstein &amp; Mead,</b> 1, Water Street, Liverpool.</p> <p>Wilhelm Tell ..... 2932</p>	<p><b>Edström, J. S.,</b> Mollösund, Sweden.</p> <p>Preference ..... 196</p>	<p><b>Eg, Tobias,</b> Søgne, pr. Christianssand, Norway.</p> <p>Elg ..... 198</p>	<p><b>Eiche, M.,</b> Rinnuschen, Riga, Russia.</p> <p>Rinnuschen ..... 299</p>
			<p><b>Egan, Thomas,</b> Sackville, N.B.</p> <p>Alaska ..... 118 Sackville Packet ..... 109</p>	<p><b>Eichen, Michel,</b> Orrenhof, Perna, Russia.</p> <p>Manifest ..... 184</p>



<p><b>Ellingsen, G.,</b> <i>Kragerø, Norway.</i></p> <p>Net Tons</p> <p>.....</p>	<p><b>Ellis, Simon R.,</b> <i>Nevin.</i></p> <p>Net Tons</p> <p>Talarvor ..... 93</p>	<p><b>Embiricos, N. H.,</b> <i>Syra, Greece.</i></p> <p>Net Tons</p> <p>Alcibiades ..... 503</p>	<p><b>Emiri, M. N.,</b> <i>Syra, Greece.</i></p> <p>Net Tons</p> <p>Pantelis Calutas ..... 273</p>	<p><b>Ena, John,</b> <i>Honolulu, Hawaii; and 10, Mission Street, San Francisco, U.S.</i></p> <p>Net Tons</p> <p>Honolulu ..... (gross) 1080</p>
<p><b>Ellingsen, O. H.,</b> <i>Moss, Norway.</i></p> <p>.....</p>	<p><b>Ellis, W. B.,</b> <i>New Bedford, Mass., U.S.</i></p> <p>Adn S. Babson ..... 147</p>	<p><b>Emeris, D., &amp; A. Gazilieri,</b> <i>Zante, Greece.</i></p> <p>Evangelistria ..... 335</p>	<p><b>Emmons, E. E.,</b> <i>New York, U.S.</i></p> <p>James Parker, Sr. .... 101</p>	<p><b>Enadeau,</b> <i>28, Rue Voltaire, Nantes, France.</i></p> <p>Nina ..... 151</p>
<p><b>Ellingsen, S. E.,</b> <i>Noristøe, per Arenal, Norway.</i></p> <p>Arnevig ..... 287</p> <p>Sara ..... 449</p>	<p><b>Ellis, O. C.,</b> <i>New York, U.S.</i></p> <p>Stephen Morris ..... 209</p>	<p><b>Emerson, Thomas,</b> <i>4, Lipson Terrace, Plymouth.</i></p> <p>s. Trovarno ..... 13</p>	<p><b>Empire Transportation Co.,</b> <i>Duluth, Minnesota, U.S.</i></p> <p>s. W. H. Gilbert ..... 2200</p>	<p><b>Enberg, H. G.,</b> <i>Söderhamn, Sweden.</i></p> <p>s. Alice ..... 202</p>
<p><b>Elliot &amp; Jeffery,</b> <i>Cardiff Engine Works, Cardiff.</i></p> <p>Elliot &amp; Jeffery ..... 19</p> <p>Sir W. T. Lewis ..... 13</p>	<p><b>Elphick, Hubert A.,</b> <i>101, Leadenhall Street, London, E.C.</i></p> <p>s. Tunis ..... 825</p>	<p><b>Emerson, W. T.,</b> <i>Orland, U.S.</i></p> <p>Susan Stetson ..... 134</p>	<p><b>Empresa de Fomentoy Navegacion del Sur,</b> <i>Oficinas 28, Havana, Cuba.</i></p> <p>s. Cristobal Colon ..... 560</p> <p>s. General Lersundi ..... 782</p>	<p><b>Endean, William,</b> <i>8, Strattan Terrace, Falmouth, Cornwall.</i></p> <p>Cicerone ..... 120</p>
<p><b>Elliot, John,</b> <i>Cardiff.</i></p> <p>Lady Lewis ..... 1</p>	<p><b>Elphicke, C. W.,</b> <i>Chicago, Illinois, U.S.</i></p> <p>s. Arthur Orr ..... 1973</p> <p>s. Carrington ..... 2241</p> <p>s. George N. Orr ..... 2443</p>	<p><b>Emery, George A.,</b> <i>Saco, Maine, U.S.</i></p> <p>A. J. Miller ..... 105</p> <p>James A. Gray ..... 124</p>	<p><b>Empresa de Nav. de S. Paulo,</b> <i>Rio de Janeiro, Brazil.</i></p> <p>s. S. Paulo ..... 284</p>	<p><b>Ender, J. C.,</b> <i>Chicago, Illinois, U.S.</i></p> <p>s. Ivanhoe ..... 201</p>
<p><b>Elliott, John,</b> <i>30, West Holborn, South Shields.</i></p> <p>Dispatch ..... 166</p> <p>Balth Mary ..... 199</p> <p>Endymion ..... 239</p> <p>Gloriana ..... 169</p> <p>Jane Kilgour ..... 214</p> <p>John Clarke ..... 204</p> <p>Lizzy Fox ..... 240</p> <p>Porilla ..... 177</p>	<p><b>Emslie, G., &amp; Sons,</b> <i>Aberdeen.</i></p> <p>s. Hart Fell ..... 136</p>	<p><b>Emery, George D.,</b> <i>Chelsea, Mass., U.S.</i></p> <p>s. Yulu ..... 208</p>	<p><b>Empresa Insulana de Navegacao,</b> <i>St. Michael, Azores.</i></p> <p>s. Acor ..... 774</p> <p>s. Funchal ..... 1134</p> <p>s. Knight of St. John ..... 48</p> <p>s. Peninsular ..... 1774</p> <p>s. Vega ..... 1943</p>	<p><b>Endicott, C. G.,</b> <i>93, West Street, New York, U.S.</i></p> <p>Florence Shay ..... 385</p> <p>George R. Vreeland ..... 403</p> <p>Henry J. Raymond ..... 181</p> <p>John Peirce ..... 385</p> <p>N. H. Burrow ..... 240</p> <p>Zephaniah Steelman ..... 219</p>
<p><b>Elliott Steam Tug Co.,</b> <i>2, St. Michael's House, Cornhill, London, E.C.</i></p> <p>See DICK &amp; PAGE.</p>	<p><b>Elst, F. W. van der, &amp; Co.,</b> <i>Schiedam, Holland.</i></p> <p>Quintus ..... 144</p>	<p><b>Emery, John S., &amp; Co.,</b> <i>168, State Street, Boston, Mass., U.S.</i></p> <p>Albert L. Butler ..... 291</p> <p>Antioch ..... 860</p> <p>Arlington ..... 493</p> <p>Aburndale ..... 575</p> <p>Boylston ..... 515</p> <p>Charles F. Ward ..... 469</p> <p>Charles Morford ..... 293</p> <p>Clatilde ..... 394</p> <p>Eyle B. Hall ..... 361</p> <p>Gem ..... 499</p> <p>Hancock ..... 348</p> <p>Hiram Emery ..... 699</p> <p>John S. Emery ..... 803</p> <p>Kremlin ..... 699</p> <p>Lapland ..... 582</p> <p>Mark Gray ..... 249</p> <p>Mary Gibbs ..... 465</p> <p>Mary Standish ..... 221</p> <p>Mecosta ..... 199</p> <p>Megunticook ..... 363</p> <p>Morancy ..... 160</p> <p>Nantasket ..... 568</p> <p>Navarino ..... 279</p> <p>Newton ..... 499</p> <p>Penobscot ..... 1067</p> <p>R. G. Whilldin ..... 199</p> <p>Rachel Emery ..... 580</p> <p>Saint Croix ..... 191</p> <p>Shawmut ..... 407</p> <p>Shetland ..... 569</p> <p>Sullivan ..... 295</p> <p>Timothy Field ..... 145</p> <p>William F. Collins ..... 241</p>	<p><b>Empresa Molinera "La Libertad,"</b> <i>Callao, Peru.</i></p> <p>La Libertad ..... 341</p>	<p><b>Endresen, C. L.,</b> <i>Christiansand, Norway.</i></p> <p>Gudny ..... 820</p> <p>Thora ..... 843</p>
<p><b>Ellis, C. B.,</b> <i>31, Leadenhall Street, London, E.C.</i></p> <p>Photo ..... 518</p>	<p><b>Eltringham, J. T., &amp; Co.,</b> <i>Stone Quay, South Shields.</i></p> <p>s. Coanwood ..... 710</p> <p>s. Ella ..... 22</p> <p>s. Presnitz ..... 1067</p>	<p><b>Emery, Oliver, &amp; Co.,</b> <i>St. John, N.B.</i></p> <p>Ashlow ..... 639</p> <p>Malden City ..... 771</p>	<p><b>Empreza Cabotagem Nacional,</b> <i>Maranhao, Brazil.</i></p> <p>s. Guarany ..... 980</p>	<p><b>Eneas, J.,</b> <i>New York, U.S.</i></p> <p>Indus ..... 126</p>
<p><b>Ellis, Henry,</b> <i>17, Beverley Road, Anerley, near London.</i></p> <p>Golden Fleece ..... 900</p>	<p><b>Elwell, J. W., &amp; Co.,</b> <i>47, South Street, New York, U.S.</i></p> <p>Saint Lucie ..... 682</p> <p>Saint Mary ..... 680</p> <p>William H. Smith ..... 1308</p>	<p><b>Emet Raschid,</b> <i>Constantinople, Turkey.</i></p> <p>Iksan Huda ..... 249</p>	<p><b>Empreza Esperança Maritima,</b> <i>23, Rua General Camara, Rio Janeiro, Brazil.</i></p> <p>s. Alexandria ..... 317</p> <p>s. Esperanca ..... 469</p> <p>s. Guanabara ..... 198</p> <p>s. Ypiranga ..... 205</p>	<p><b>Enes, H. T.,</b> <i>Haugesund, Norway.</i></p> <p>Embla ..... 111</p> <p>s. Nordland ..... 94</p>
<p><b>Ellis, James C.,</b> <i>11, George Street, Sydney; &amp; Newcastle, N.S.W.</i></p> <p>Daria ..... 999</p>	<p><b>Emanoil, M. H.,</b> <i>Syra, Greece.</i></p> <p>Evanthia ..... 297</p>	<p><b>Emery, Oliver, &amp; Co.,</b> <i>St. John, N.B.</i></p> <p>Ashlow ..... 639</p> <p>Malden City ..... 771</p>	<p><b>Empreza Nacional de Navegacao a Vapor,</b> <i>Rua da Prata, 3-1º, Lisbon, Portugal.</i></p> <p>s. Ambaca ..... 1971</p> <p>s. Angola ..... 1269</p> <p>s. Bissau ..... 235</p> <p>s. Cabo Verde ..... 1460</p> <p>s. Cazongo ..... 1871</p> <p>s. Loanda ..... 2175</p> <p>s. Sao Thome ..... 1458</p> <p>s. Zaire ..... 2008</p>	<p><b>Enes, Th.,</b> <i>Haugesund, Norway.</i></p> <p>Victor ..... 614</p>
<p><b>Ellis, John,</b> <i>Ottawa, Ontario.</i></p> <p>s. C. B. Powell ..... 172</p>	<p><b>Emanouelidis, L.,</b> <i>Constantinople, Turkey.</i></p> <p>Nea Tycho ..... 247</p>	<p><b>Emet Raschid,</b> <i>Constantinople, Turkey.</i></p> <p>Iksan Huda ..... 249</p>	<p><b>Empreza de Obras Publicas do Brazil,</b> <i>Rua Hospicio 6A, Rio Janeiro, Brazil.</i></p> <p>Souza Bandeira ..... 466</p>	<p><b>Engblom, J.,</b> <i>Mariehamn, Finland.</i></p> <p>Karl ..... 343</p> <p>Svea ..... 129</p>
<p><b>Ellis, John, &amp; Co.,</b> <i>1, Frouley Terrace, Bangor, Carnarvonshire.</i></p> <p>Marla Jane ..... 74</p>	<p><b>Embiricos, Basilios,</b> <i>Andros, Greece.</i></p> <p>See GALBRAITH, PEMBROKE &amp; CO.</p>	<p><b>Emin Captan Mehemed, Agvales,</b> <i>Aqvah, Turkey.</i></p> <p>Nimet Huda ..... 190</p>	<p><b>"Ems," Actien Gesellschaft,</b> <i>Emden, Germany.</i></p> <p>s. Borkum ..... 110</p> <p>s. Emden ..... 139</p>	<p><b>Engbrethsen, B. E.,</b> <i>Engelsviken Onsö, pr. Fredrikstad, Norway.</i></p> <p>Nornen ..... 402</p>
<p><b>Ellis &amp; Johnson,</b> <i>242, Hanston Street, Grimsby.</i></p> <p>Fitzroy ..... 50</p>	<p><b>Embiricos, G. M.,</b> <i>Andros, Greece.</i></p> <p>(Agent in England—MR. S. G. EMBIRICOS, The Exchange, Cardiff.)</p> <p>s. Andriana ..... 1174</p> <p>s. Embiricos ..... 1743</p> <p>s. Leonidas ..... 1750</p> <p>s. Maria ..... 1692</p>	<p><b>Emin Effendi, Keresteh-tijari,</b> <i>Constantinople, Turkey.</i></p> <p>Philadelphia ..... 224</p>	<p><b>Ems Lootsen Gesellschaft,</b> <i>Emden, Germany.</i></p> <p>Emden ..... 112</p>	<p><b>Engelstad, M.,</b> <i>Laurvig, Norway.</i></p> <p>Araby Maid ..... 810</p> <p>Solheim ..... 945</p>
<p><b>Ellis &amp; McHardy,</b> <i>22, Regent Quay, Aberdeen.</i></p> <p>Spray ..... 375</p>	<p><b>Embiricos, Giovanni,</b> <i>Syra, Greece.</i></p> <p>Mosca ..... 439</p>	<p><b>Emin Mustapha,</b> <i>Constantinople, Turkey.</i></p> <p>Kara Kush ..... 130</p>		
<p><b>Ellis, Meyrick,</b> <i>21, High Street, Portsmouth.</i></p> <p>Ocean Wave ..... 137</p>				

<p><b>English and American Shipping Co., Ltd.</b> (Managers—O. T. Bowring &amp; Co.) 2 &amp; 3, Billiter Avenue, London, E.C.</p> <p>Net Tons</p> <ul style="list-style-type: none"> <li>Alexander 1000</li> <li>Bowling 1100</li> <li>Clarendon 1100</li> <li>Clarendon 1100</li> <li>Clarendon 1100</li> <li>Clarendon 1100</li> <li>Clarendon 1100</li> <li>Clarendon 1100</li> <li>Clarendon 1100</li> <li>Clarendon 1100</li> </ul>	<p><b>Equitable S.S. Co., Ltd.,</b> 10, Great St. Helen's, London, E.C. See HOWLAND &amp; CO.</p> <p><b>Erdbecher, L.,</b> Zinss, Germany. Net Tons Gustava Egnor 1000</p> <p><b>Erfjord, Christian P.,</b> Calle Capo 328, Buenos Ayres, Argentine Republic. Stella Erfjord 1000</p>	<p><b>Eriksson, A. G.,</b> Utland, Hälsjö, Sweden. Net Tons Aurora 200 Paul 221</p> <p><b>Eriksson, A. J.,</b> Mariehamn, Finland. Net Tons Svea 197 Svea 201 Linné 224 Svea 200</p>	<p><b>Erlebach, Livingston &amp; Co.,</b> Billiter Buildings, London, E.C. Net Tons Axminster 1000</p> <p><b>Ernberg, Gustaf, &amp; Co.,</b> Carlskrona, Sweden. (Manager—A. Ernberg.) Nymphen 1000 Thor 443</p>	<p><b>Esko, J. M.,</b> Luvia, Bjorneborg, Finland. Net Tons Arvio 1000</p> <p><b>Esbridge, J. M.,</b> Bethel, Del., U.S. Bayard Hopkins 1000</p> <p><b>Esbridge, W. J.,</b> Seaford, Del., U.S. J. Esbridge Marvil 1000</p>
<p><b>English &amp; Co.,</b> 3, Exchange Place, Middlesboro'. Net Tons Middlesboro' 1540 Middlesboro' 1100 Middlesboro' 1100 Middlesboro' 1100 Middlesboro' 1100</p>	<p><b>Erichsen, Chr.,</b> Steen, Brevel, Norway. Memento 1000</p>	<p><b>Eriksson, Axel,</b> Mariehamn, Finland. Net Tons Hans 533 Oskar &amp; Georg 526</p>	<p><b>Ernst, H., Sr.,</b> Oldersum, Germany. Helene 1000</p> <p><b>Erquiaga, Manuel,</b> Castilla 228, Iquique, Chili. Net Tons Abella 342 Castilla 1000</p>	<p><b>Esop Ally Moonshee</b> Mohamed Hoosain, Cochin.</p> <p><b>Espa Effendi,</b> Constantinople, Turkey Allah Korim 1000</p>
<p><b>English &amp; Continental Shipping Co., Ltd.,</b> See WALKER, HOWARD &amp; CO.</p>	<p><b>Erichsen, S.,</b> Arendal, Norway Net Tons Fama 320 Hjames 348 Waastad 508</p>	<p><b>Eriksson, C.,</b> Tofte, Vaddö, Sweden. Carl Magnus 1000</p> <p><b>Eriksson, C. E.,</b> Långs, Rödmanö, Sweden. Frichlof 1000 Svanen 164</p>	<p><b>Ersson, J. P.,</b> Öbringe, Hälsjö, Sweden. Karl 439</p>	<p><b>Espaliu &amp; Co.,</b> Seville, Spain. Andalucia 1000 Garcia de Vinuesa 1000 Manuel Espaliu 1000 Nuevo Estremadura 1000 Nuevo Valencia 1000</p>
<p><b>English, George P.,</b> Victoria Terrace, West Hartlepool. Net Tons Holmlen 1143</p>	<p><b>Ericsson, D.,</b> Nystad, Finland. Sivla 1000</p>	<p><b>Eriksson, E. A.,</b> Mariehamn, Finland. Net Tons Augusta 375 Emma 285 Frida 263</p>	<p><b>Ersson, M.,</b> Westenås, Hälsjö, Roslagen, Sweden. Hoppet 284</p>	<p><b>Esping, C. W.,</b> Hammarsten, Grims, Sweden. Slottsbron 1000</p>
<p><b>Engstrom, J.,</b> Motala, Sweden. Net Tons Anna 105 (Aktieb. Motala Expressångare.) Motala Express 187 Orn 105</p>	<p><b>Ericsson, J.,</b> Elmsta, Vaddö, Sweden. Gustarva 301</p>	<p><b>Eriksson, E. G.,</b> Mariehamn, Finland. Net Tons Donatus 391 St. Mathias 339</p>	<p><b>Eryri Shipping Co., Ltd.,</b> Dolauon, Llanberis, Carnarvonshire. See D. P. WILLIAMS.</p>	<p><b>Espino y Marti,</b> Barcelona, Spain. Galatea 1000 Maria 1000</p>
<p><b>Engström, P. A.,</b> Geffe, Sweden. Atlantic 1000 Sidney 638</p>	<p><b>Erie &amp; Western Transportation Co.,</b> Buffalo, N. Y., U.S. See W. T. EVANS.</p>	<p><b>Eriksson, E. P.,</b> Lemland, Finland. Net Tons Tahti 489</p>	<p><b>Es, P. A. van, &amp; Co.,</b> Rotterdam, Holland. Net Tons Abelot 1000 Espe 1000 Mans 1000 Steenmaat 1000</p>	<p><b>Esplen, J.,</b> 15, Fenwick Street, Liverpool. (Liverpool Avon Steam Ship Co., Ltd.) Avon 1000</p>
<p><b>Enhörning, E. A.,</b> Sandstall, Sweden. Prins Oskar 77</p>	<p><b>Eriksen, M.,</b> Schweisgaards Gade 65, Christiania, Norway. Carmel 721</p>	<p><b>Eriksson, G. L.,</b> Lammala, Westanfjord, Kimito, Finland. Engla 231</p>	<p><b>Esbjerg Dampskibsselskab,</b> Esbjerg, Denmark. See PAGA &amp; QUIST PETERSEN.</p>	<p><b>Espino, W., jun., &amp; Co.,</b> 15, Fenwick Street, Liverpool. Norfolk 1000</p>
<p><b>Enhörning, G. F. A.,</b> Norrköping, Sweden. (Rederi Aktiebolaget "Norden") Net Tons Gota 181 Norden 221 Norrköping 197</p>	<p><b>Eriksen, Osvald, &amp; Gjersøe,</b> Christiania, Norway. Net Tons Otna 718 Hightyer 935</p>	<p><b>Eriksson, J. E.,</b> Lemland, Finland. Alexandrine 430</p>	<p><b>Escaño, Ferdinand,</b> Malibog, Isla de Leite, Manila, Philippine Islands. Net Tons Escaño 210 Felix Melliza 100</p>	<p><b>Esposito, G.,</b> Meta, Italy. Teresinella 1000 Vincenzino 1000</p>
<p><b>Enköpings Ångfartygs Aktiebolag,</b> Enköping, Sweden. See A. ÖSTLUND.</p>	<p><b>Eriksen, S.,</b> Stavanger, Norway. Net Tons Hans Olsen 179 Martha Elone 123 Progress 134</p>	<p><b>Eriksson, M.,</b> Mariehamn, Finland. Net Tons Ehida 100 Nicolai II. 959</p>	<p><b>Escauriaza, Estéban,</b> Valparaiso, Chili. Net Tons Natalia 679</p>	<p><b>Esquimault &amp; Nanaimo Railway Co., Ltd.,</b> Victoria, B.C. City of Nanaimo 1000 Joan 1000</p>
<p><b>Enlund, J. E.,</b> Raumo, Finland. Netto 278</p>	<p><b>Erikson, A. J.,</b> Lemland, Finland. Linnea 300</p>	<p><b>Eriksson, M.,</b> Fogelö, Russta. Amanda 282</p>	<p><b>Eschen, H. K.,</b> Strandstræde, Marstal, Denmark. Ægir 1000</p>	<p><b>Essayan, Shahum &amp; Co.,</b> 40, Dickinson Street, Manchester. Net Tons Archie 1000 Diaz 1000 Grassie 1000</p>
<p><b>Enlund, J. L.,</b> Raumo, Finland. Net Tons Ladnotar 409 Lyoken 142</p>	<p><b>Erikson, John,</b> Pier 7, Stewart Street, San Francisco, Cal., U.S. J. Eppinger 197</p>	<p><b>Eriksson, M. M.,</b> Hälsjö, Sweden. Hoppet 239</p>	<p><b>Escofet, Pascual, y Cia.,</b> Monte Video, Uruguay. Cacique 1000</p>	<p><b>Estela y Calafat, José,</b> 10, Plaza de San Roque, Mahon, I. Estela 1000</p>
<p><b>Ennor, John,</b> 2, Bay View Terrace, New Quay, Cornwall. Net Tons Agnes Cairns 95 Bessie 142 Maud 95 Sue 118 Theoria 149</p>	<p><b>Erikson, Olaf,</b> Mariehamn, Finland. St. Olof 599</p>	<p><b>Eriksson, Matts,</b> Tentstrom, Finland. Agda 246</p>	<p><b>Escott, William,</b> West Street, Watchet, Somerset. Danzic 1000</p>	<p><b>Estier, Henri,</b> Traverse de la Joliette, 16, Marseille, France. Horizon 1000</p>
<p><b>Enterprise Tug, Ltd.,</b> 27, Water Street, Liverpool. Enterprise 1000</p>	<p><b>Eriksson, A.,</b> Mariehamn, Finland. Rock City 778</p>	<p><b>Eriksson, P. A.,</b> Kalmar, Sweden. Net Tons Eriksson 201 Haven 235</p>	<p><b>"Eskilstuna," Rederiaktieb.</b> Eskilstuna, Sweden. See E. Å. LUNDBLAD.</p>	<p><b>Esko, I.,</b> Raumo, Finland. Net Tons Esko 1000</p>



<p><b>Estill, John H.,</b> Savannah, Ga., U.S.</p> <p>Net Tons John H. Estill ..... 129</p>	<p><b>Evans, George F.,</b> Bassley Road, Stone Park, Newport.</p> <p>Net Tons Harvest Man ..... 133</p>	<p><b>Evensen, Carl,</b> Fisktorset, Christiania, Norway.</p> <p>Net Tons Herolden ..... 115</p>	<p><b>Fahlgren, C. A.,</b> Alfredshem, Ornskoldsvik, Sweden.</p> <p>Net Tons Johanna Carolina ..... 150 Patria ..... 385</p>
<p><b>Etheredge, Geo.,</b> Narrow Street, Limehouse, London.</p> <p>Britannia ..... 15 Trafalgar ..... 8 Victory ..... 7</p>	<p><b>Evans, H., &amp; Co.,</b> Old Castle Buildings, Liverpool.</p> <p>Hillbrook ..... 1796 Hillcrag ..... 2081</p>	<p><b>Evensen, E.,</b> Nøtteri, Tønsberg, Norway.</p> <p>Atlas ..... 204</p>	<p><b>Fairfield Shipbuilding and Engineering Co., Ltd.,</b> Glasgow.</p> <p>s. Koh-i-noor ..... 275 s. La Marguerite ..... 1092 s. Royal Sovereign ..... 190</p>
<p><b>Etna Steam Ship Co.,</b> Fairport, Ohio, U.S.</p> <p>Lagonda ..... 3017</p>	<p><b>Evans, Hugh,</b> 85, Garth Road, Bangor.</p> <p>Silvia ..... 142</p>	<p><b>Evensen, K.,</b> Fredriksstad, Norway.</p> <p>Abyssinian ..... 1227</p>	<p style="text-align: center;"><b>F</b></p>
<p><b>Etting, T. M.,</b> 15, Drecht Buildings, Philadelphia, U.S.</p> <p>Eva A. Danenhower ..... 217</p>	<p><b>Evans, Hugh,</b> Tan-y-Bank, Llandyffan, near Menai Bridge.</p> <p>Faith ..... 76</p>	<p><b>Evers, Albert, &amp; Classen,</b> 13, Glockengiesstrahl, Hamburg, Germany.</p> <p>Occident ..... 1619 Ocean ..... 1279 Orient ..... 1592</p>	<p><b>Fabre, A., &amp; fils,</b> Rue Breteuil 45, Marseilles, France.</p> <p>Net Tons Luminy ..... 461 Sainte Marthe ..... 407 Zambese ..... 365</p>
<p><b>Eudier, Louis,</b> Quai Vicomte II., Fécamp, France.</p> <p>Saint Lous ..... 216</p>	<p><b>Evans, J. (Mrs.),</b> Bronaon, Borth-y-Gest, Portmadoc.</p> <p>Sarah Evans ..... 90</p>	<p><b>Everstaedt,</b> Riga, Russia.</p> <p>Woldemar ..... 211</p>	<p><b>Fabre, Cyprien, &amp; Co.,</b> Rue Sylcabelle 69, Marseilles, France. (Cie. Francaise de Nav. à Vap.)</p> <p>s. Alesia ..... 1583 s. Britannia ..... 1987 s. Burgundia ..... 1604 s. Chateau Yquem ..... 2270 s. Diolbah ..... 990 s. Druentia ..... 675 s. Foria ..... 600 s. Gallia ..... 598 s. Gergovia ..... 1229 s. Lutetia ..... 671 s. Massilia ..... 1857 s. Maurice Reunion ..... 1336 s. Neustria ..... 1612 s. Olbia ..... 1535 s. Patria ..... 2054 s. Pictavia ..... 1226 s. Syria ..... 681</p>
<p><b>Eugenikos, G.,</b> Syra, Greece.</p> <p>Polina ..... 377</p>	<p><b>Evans, J. G.,</b> 24, Fenwick Street, Liverpool.</p> <p>Aberystwith Castle ..... 1056 Meinwen ..... 1491 Raglan Castle ..... 1050</p>	<p><b>Evgenico, G., &amp; D. Calafati,</b> Syra, Greece.</p> <p>Nichifero G. Ambanopoulos ..... 380</p>	<p><b>Falchenberg, P. C.,</b> Grimstad, Norway.</p> <p>Erato ..... 271</p>
<p><b>Euphrates &amp; Tigris Steam Nav. Co., Ltd.,</b> 1, Salters' Hall Court, Cannon Street, London, E.C.</p> <p>s. Bloss Lynch ..... 384 s. Khalifah ..... 391 s. Mejidieh ..... 373</p>	<p><b>Evans, John,</b> Brunswick Dock, Liverpool.</p> <p>Alliance ..... 977</p>	<p><b>Evlia Effendi,</b> Constantinople, Turkey.</p> <p>s. Abd-el-Kadir ..... 1380</p>	<p><b>Falck, E. J. N.,</b> Glückstadt, Germany.</p> <p>Barbara Hendrika ..... 137 John &amp; Gustav ..... 182</p>
<p><b>European Petroleum Co., Ltd.,</b> 21, St. Mary Ave., London, E.C.</p> <p>See ALFRED SUART.</p>	<p><b>Evans, L. W.,</b> 49, York Road, Birkdale, Southport.</p> <p>Lapwing ..... 747</p>	<p><b>"Export," Angb. Aktieb. Agnhammar,</b> Agnhammar, Gruns, Vermland, Sweden. See A. ELIENSON.</p>	<p><b>Falck, G. E.,</b> Gothenburg, Sweden.</p> <p>s. Dagmar ..... 203 s. Gustaf E. Falck ..... 234 s. J. A. Gripenstedt ..... 309 s. Maria ..... 152 s. Ruth ..... 208 (Angf. Aktieb. "Falken.") s. Blanche ..... 221</p>
<p><b>"Eva" Line Steam Fishing Co., Ltd.,</b> 13, Bridge Street, Aberdeen.</p> <p>Eva ..... 30</p>	<p><b>Evans, Mary (Miss),</b> 39, North Parade, Aberystwith.</p> <p>Desdemona ..... 88</p>	<p><b>Eyde, Chr., &amp; Hein,</b> Arendal, Norway.</p> <p>s. Alf ..... 699 Campbell ..... 686 Emafenger ..... 533 Virgo ..... 516</p>	<p><b>Fabricotti, Carlo, fu D.,</b> Carrara, Italy.</p> <p>Carlo Andrea F. .... 163</p>
<p><b>Evan-Thomas, E. L.,</b> Gnoll, Neath, Glamorganshire.</p> <p>Romanul ..... 825</p>	<p><b>Evans, R. &amp; J., &amp; Co.,</b> Brunswick Dock, Liverpool.</p> <p>Itata ..... 927 Maude ..... 1077</p>	<p><b>Eyde, S.,</b> Arendal, Norway.</p> <p>Christiane ..... 375 Lorenzo ..... 473 Messel ..... 391 Mississippi ..... 668 Oceana ..... 447 Swift ..... 493</p>	<p><b>Færder Dampskibsselskabet,</b> Christiania, Norway. See JENS MEINICH &amp; CO.</p>
<p><b>Evangelatos, E.,</b> Constantinople, Turkey.</p> <p>s. Snossis ..... 57</p>	<p><b>Evans, Rees,</b> West Hartlepool.</p> <p>s. Mary Ellen ..... 39</p>	<p><b>Eyob Aboo Tauleb,</b> Port Louis, Mauritius.</p> <p>Louisa ..... 192</p>	<p><b>Fager, H. N.,</b> Ekenäs, Russia.</p> <p>Alno ..... 481</p>
<p><b>Evans, Arthur,</b> Greystones, Wicklow.</p> <p>Velin-hell ..... 65</p>	<p><b>Evans, S. C., &amp; Co.,</b> 36, South Street, New York, U.S.</p> <p>Clara E. Bergen ..... 457 Georgetta Lawrence ..... 299 Robert Dillon ..... 431</p>	<p><b>Eyre, John,</b> Lima, Peru.</p> <p>Altcar ..... 1199</p>	<p><b>Fagerström, A. F.,</b> Ekenäs, Finland.</p> <p>Omni ..... 113</p>
<p><b>Evans, E. T.,</b> Buffalo, N.Y., U.S. (Anchor Line.)</p> <p>s. Alaska ..... 1149 s. China ..... 932 s. Clarion ..... 1513 s. India ..... 932 s. Japan ..... 932 s. Lehigh ..... 1503</p>	<p><b>Evans, W. T.,</b> Buffalo, N.Y., U.S. (Erie &amp; Western Transportation Co.)</p> <p>s. Codorus ..... 1802 s. Mahoning ..... 1745 s. Schuykill ..... 1820 s. Susquehanna ..... 2347</p>	<p><b>Ezanno, E.,</b> Carnac, Morbihan, France.</p> <p>Nanine Aglaé ..... 157</p>	<p><b>Faggi, W., &amp; Sons,</b> High Street, Sandwich, Kent.</p> <p>Lord Dufferin ..... 132 Moss Rose ..... 114</p>
<p><b>Evans, William,</b> 5, Lombard Street, Portmadoc.</p> <p>Rose of Torridge ..... 94</p>	<p><b>Evensen, A.,</b> Svebby, Norway.</p> <p>Jarl ..... 148</p>	<p><b>Ezquiaga, Sobrinos de,</b> Puerto Rico, W. Indies.</p> <p>s. Yasco ..... 159</p>	<p><b>Faggi, G. Carpena, Vva.,</b> Cadimare, Spezia, Italy.</p> <p>Fabricotti F. .... 145</p>
<p><b>Evans, Eyre, &amp; Co.,</b> 5, Inner Temple, Dale Street, Liverpool.</p> <p>Balsore ..... 2562 Barocore ..... 2041 Jaloro ..... 2088 Rocoro ..... 1946 Vebore ..... 1606</p>	<p><b>Fairgrieve, John B.,</b> Hamilton, Ontario.</p> <p>s. Arabian ..... 770</p>	<p><b>Fairlie, James,</b> 12, Waterloo Street, Glasgow.</p> <p>Oberon ..... 1054 Queen Mab ..... 1009 Samarland ..... 1104 Titania ..... 1031</p>	<p><b>Falkenberg, P. C.,</b> Grimstad, Norway.</p> <p>Erato ..... 271</p>

"Falken," Angf. Aktieb., Gothenburg, Sweden. See G. E. FALKER.

Falkenburg, O. C., Barnegat, New Jersey, U.S. Net Tons Ida B. Gibson 224

Falkland Islands Co., 61, Gracechurch Street, London, E.C. Thetis 365

Fall River Line, See OLD COLONY STEAMBOAT CO.

Fallon, John J., 251, Atlantic Avenue, Boston, Mass., U.S. Harry L. Beldon 117

Falls Line, See WRIGHT, GRAHAM & CO.

Falmouth Towage Co., Ltd., Falmouth. Dragon 6

Fane, Rear Admiral C. G., Portsmouth. Thistle 210

Fanshawe, Lt.-Col. E. C., 13, Gunterstone Road, West Kensington, London. Phryno 29

Farley, E. C., P.O. Box 996, Rio Janeiro, Brazil. S. Anta 70 S. Arran 283

Farmanoglou, E. N., Constantinople, Turkey. Ayah Nicola 273

Farnham, S. C., & Co., Ltd., Shanghai. Drumcath 1820

Farnsworth, J. R., Rockland, Maine, U.S. Empress 115

Farnum, Henry A., Brooklyn, U.S.A. Serrano 53

Faro & Lima, Lisbon, Portugal. Jesuina I 123

Farrand, G. L., Rockland, Maine, U.S. Ella Francis 145

Farrant, Charles Y., Chaddiswood Avenue, Plymouth, Sussex 49

Farrar, Groves & Co., 147, Leadenhall Street, London, E.C. Net Tons: s. Emily 1894, s. Kingstone 1451, s. Pleasant 1418, s. Overstone 1428, s. Kinsale 1427, s. Lundy 1412, s. Orythosia 1428, s. Rongyell 1411, s. Scythian 1424, s. Sisy 1424, s. Tarkat 1429, s. Wall 1443

Farrell, Edward, Bridgeport, Cape Breton, N.S. Wenonah 100

Farrell, James, 24, Scarlei Street, Drogheda, Louth. Morecambe Belle 100

Farrell, Richard, Foyahat, co. Cork. s. Charlatan 565, s. Mary Housell 125, s. Victor 122

Farrell & Son, Catherine Street, Waterford. Ospray 130

Farrell, W. H., The Quay, Waterford. Eagle 137

Farren, George, Trefenai, Carnarvon. s. Lady Bessie 79

Farup, S. J., Nordby, Fanø, Denmark. s. Anne & Emmy 247, s. H. Grohmann 242, s. Lemvig 352

Farwell, Nathan T., Rockland, Maine, U.S. s. Carrie L. Hix 140, s. Nautilus 129

Fasce, Agustin, Calle 102, Buenos Ayres, Argentine Republic. Familia Fasce e Ferrari 323

Fasce, Gio Batta, Via S. Francesco No. 1, Becco, Italy. Fedolta 222

Faulkingham, W. H., Jonesport, Maine, U.S. James Warren 111

Faulkner, Alexander D., Londonderry, N.S. Thomas Faulkner 100

Faust & Piaggio, Callao, Peru. Tweritas 110

Fava, G., Voltri, Italy. Maria 209

Fazio, G., Catania, Sicily. s. San Giuseppe 108

Fearnley & Eger, Toldbodgaden, Christiania, Norway (Dampskibsselskabet "Garonne"). s. Hogstad 1888, s. Christiania 188, s. Pineson 155, s. Pineson 189, s. Tofano 484, s. Osmershall 781, s. Skarpsno 1309, s. Kristiania Dampskibs Selskab. s. Hvaldo 771, s. Oslo 777

Federal Steam Nav. Co., Ltd., 2, Fenchurch Avenue, London, E.C. s. Celtic King 2429, s. Cornwall 3654, s. Devon 3646, s. Maori King 2476, s. Port Chalmers 222

Feijão, Julio José Maria, Ilha Brava, Cape Verde Islands. Zalmira 116

Feiring, Sigurd, Christiania, Norway. Ansgar 363

Feldman, Alexander J., Rostoff-on-Don, Russia. s. Amalia 286, s. Jakob 286

Fell, J. J., 17, Huntress Row, Scarborough. Belle 192, Ellen H. 186

Fell, Estate of John R., 237, South Third Street, Philadelphia, U.S. John R. Fell 319, Sarah D. Fell 509

Fenaille et Despeaux, 11, Rue de Conservatoire, Paris, France. s. Le Charles Despeaux 1

Fenwick, J., & Co., 19, Bridge Street, Sydney, N.S.W. s. Hero 1, s. Leveret 12, s. Newburgh 1

Fenwick, John, & Son, 57, Gracechurch Street, London, E.C. s. Beamish 791, s. Berrington 479, s. Drever 579, s. Hawthorns 451, s. Langdon 790, s. Linhope 827, s. Mazappa 696, s. Northdene 843, s. Sabrina 513, s. Stelling 488, s. Tom John Taylor 480, s. Urpeth 872, s. Vanessa 709, s. Zanetta 832

Fenwick, Matthew, 21, St. Martin's Place, Scarborough. Toviot 134

Fenwick, Stobart & Co., Ltd., Abchurch Chambers, London, E.C. s. A. B. ... 844, s. B. ... 844, s. C. ... 844, s. D. ... 844, s. E. ... 844, s. F. ... 844, s. G. ... 844

Fenwick, Thomas, Ballina, Richmond River, N.S.W. s. Lady Franklin 130, s. Protector 130

Fenwick, Thomas, Ballina, Richmond River, N.S.W. s. Lady Franklin 130, s. Protector 130

Feofani, F. A., Rostoff-on-Don, Russia. s. Astra 305, s. Phoenix 283

Ferdel, Vannes, France. Marie Amanda 100

Ferentino, Eustachio C., Syra, Greece. Ketrios 115

Ferguson, Davidson & Co., 4a, St. Andrew's Square, Edinburgh. (Scottish Oriental S.S. Co., Ltd.)

s. Bangkok 197, s. Chow Fa 1055, s. Chow Tai 1115, s. Dewawongse 1057, s. Keong Wal 1114, s. Keng Beng 1052, s. Leo Suk 1052, s. Matthew 1052, s. Mungkat 1052, s. Phra Chom Klao 1011, s. Phra Chula Chom Klao 1012, s. Phra Nang 1012, s. Talchlow 1012, s. Wong Koi 1115

Ferguson, J., 72, Bishopsgate Street, London, E.C. Royal Forth 2919

Ferguson, John S., Port Sunlight, Bebington, Chester. s. Life Buoy 84, s. Social 84

Ferguson, R., & Co., Dundee. Taymount 1490

Ferguson & Reid, 109, Hope Street, Glasgow. s. Vascongada 922, s. Vizcaina 1

Ferguson, Thomas J., Mallot Street, Limerick. s. Geraldine 198, s. Uzziah 198

"Ferm," Angbats Aktieb., Gothenburg, Sweden. See A. BROSTRÖM.

Fermanoglou, J., Constantinople, Turkey. Anatoli 247

Fernald, A. E., Winterport, Maine, U.S. Telamah 242

Fernandes, D. A., Lisbon, Portugal. Mondago

Fernandes, Jose L., Rua de Belimento 77, Oporto, Portugal. s. Joven Irene, s. Maria Emolia

Fernandez, Anto., & Co., Santander, Spain. s. Fernandez Suez

Fernandez, J. M., Santa Eugenia de Ribeira, Spain. s. J. M. F. Juanita, s. Minerva

Fernandez, Juan, Calle Hernan Cortes No. 7, Santander, Spain. s. Maria del Carmen

Fernandez, M., Buenos Ayres, Argentine Republic. Orion

Fernia, G. R., Bari, Italy. San Francesco di Paola

Fernie, H., & Sons, 7, Runford Street, Liverpool. (Liverpool Shipping Co., Ltd.)

Argemene, Arismene, s. Balizaa, Cashmere, Champion, Chrysomene, Cleomene, Cyromene, Dynomene, Enlomene, Jessomene, Laomene, Mylomene, Philomene, Pythomene, s. Ramadan, Sardomene

Fernie, W. J., Moss Bank, Aintree, Liverpool. Sir Robert Fernie

Ferrara, S., Torre del Greco, Italy. s. Gennaro, s. Il Venerabile, s. Romano

Ferrari, Domenico, (c/o Antonio Valle), Via Garibaldi No. 77, Interno 3, Genoa, Italy. Uniti

Ferrari, Felicina Casale, (Vedova), Salita Graziani, Camogli, Italy. Felicina Ferrari

Ferrari, G. B., fu G., Camogli, Italy. s. Emma F.

<p><b>Ferreira, A. M., &amp; J. Da Silva Pereira,</b> <i>Lisbon, Portugal.</i></p> <p>Net Tons</p> <p>Tricana ..... 184</p>	<p><b>Fex, N. S.,</b> <i>Lerhamn, Höganäs, Sweden.</i></p> <p>Net Tons</p> <p>Catharina ..... 243</p>	<p><b>Finimore, H. H.,</b> <i>Holborn Place, Plymouth.</i></p> <p>Net Tons</p> <p>Annie ..... 65</p>	<p><b>Fischer, J.,</b> <i>Angern, Takum, Russia.</i></p> <p>Net Tons</p> <p>Anna Ottilie ..... 232</p>	<p><b>Fisker, Peter L.</b> <i>(Hecksher &amp; Søn), Amallegade 33, Copenhagen, Denmark.</i></p> <p>Net Tons</p> <p>s. Inna ..... 132</p> <p>(Dampskibsselskabet "Kjöbenhavn.")</p> <p>s. Carl Hecksher ..... 1041</p> <p>s. Dania ..... 2242</p> <p>s. Fyen ..... 870</p> <p>s. Hafnia ..... 1013</p> <p>s. Jylland ..... 879</p> <p>s. Normannia ..... 1717</p> <p>s. Russia ..... 1022</p> <p>(Dampskibsselskabet "Ostersøen" Hecksher &amp; Søn.)</p> <p>s. Ella ..... 240</p> <p>s. Maia ..... 226</p> <p>s. Patria ..... 1197</p> <p>s. Rita ..... 322</p> <p>s. Yrsa ..... 226</p> <p>(Dampskibsselskabet "Union.")</p> <p>s. Anglia ..... 1026</p> <p>s. Frisia ..... 1078</p> <p>s. Gallia ..... 1196</p> <p>s. Olga ..... 213</p> <p>s. Scotia ..... 833</p>
<p><b>Ferreira, J. A., &amp; Co.,</b> <i>Rua da Alfandega, Lisbon, Portugal.</i></p> <p>Net Tons</p> <p>Castilla ..... 821</p> <p>Castro ..... 887</p> <p>Fluorinda ..... 399</p>	<p><b>Feyling, W.,</b> <i>Egersund, Norway.</i></p> <p>Net Tons</p> <p>Viking ..... 265</p>	<p><b>Finlay (Campbell) &amp; Co.,</b> <i>12, Hoyle Street, Greenock.</i></p> <p>Net Tons</p> <p>Kensington ..... 1645</p>	<p><b>Fischer, J., &amp; A. Thomel,</b> <i>Plenen, Russia.</i></p> <p>Net Tons</p> <p>Anna ..... 255</p>	
<p><b>Ferreira, Levy, &amp; Co.,</b> <i>Para, Brazil.</i></p> <p>Net Tons</p> <p>Oyapacá ..... 336</p>	<p><b>Fiamos, M.,</b> <i>Syra, Greece.</i></p> <p>Net Tons</p> <p>Ionia ..... 531</p>	<p><b>Finne, A. Fr.,</b> <i>Risør, Norway.</i></p> <p>Net Tons</p> <p>Hera ..... 233</p> <p>Lesseps ..... 349</p>	<p><b>Fisher, E. A.,</b> <i>Sayville, New Jersey, U.S.</i></p> <p>Net Tons</p> <p>Mary A. Fisher ..... 111</p>	
<p><b>Ferreiros, Pedro,</b> <i>Villajarcia, Spain.</i></p> <p>Net Tons</p> <p>Anita ..... 290</p> <p>Ospar ..... 196</p>	<p><b>Fickett, M.,</b> <i>Portland, Maine, U.S.</i></p> <p>Net Tons</p> <p>Mattie J. Allen ..... 190</p>	<p><b>Finska Angfartygs Aktiebolaget</b> <i>(L. Krogius), Helsingfors, Finland.</i></p> <p>Net Tons</p> <p>s. Abo ..... 283</p> <p>s. Astræa ..... 682</p> <p>s. Capella ..... 610</p> <p>s. Ceres ..... 678</p> <p>s. Express ..... 298</p> <p>s. Finland ..... 369</p> <p>s. Herakles ..... 1145</p> <p>s. Jakobstad ..... 384</p> <p>s. Norra Finland ..... 443</p> <p>s. Oberon ..... 1227</p> <p>s. Orion ..... 668</p> <p>s. Pallas ..... 683</p> <p>s. Regulus ..... 711</p> <p>s. Rhea ..... 723</p> <p>s. Sirius ..... 664</p> <p>s. Titania ..... 1223</p> <p>s. Tornea ..... 397</p> <p>s. Uleåborg ..... 347</p> <p>s. Urania ..... 706</p> <p>s. Vesta ..... 677</p> <p>s. Von Döbeln ..... 359</p> <p>s. Wasa ..... (Gross) 277</p>	<p><b>Fisher, J. A.,</b> <i>Cotuit, Mass., U.S.</i></p> <p>Net Tons</p> <p>Joseph Eaton, jun. .... 182</p>	
<p><b>Ferrer, B. Canet,</b> <i>Palma, Majorca.</i></p> <p>Net Tons</p> <p>Virgen del Camino ..... 212</p>	<p><b>Fichett, Mary A.,</b> <i>Milbridge, Maine, U.S.</i></p> <p>Net Tons</p> <p>Ulrica R. Smith ..... 119</p>	<p><b>Finska Lloyd," Angf. Aktiebol.,</b> <i>Helsingfors, Finland. See L. KROGIUS &amp; CO.</i></p>	<p><b>Fisher, Jas., &amp; Sons,</b> <i>Barrow-in-Furness, Lancashire.</i></p> <p>Net Tons</p> <p>Annie Crossfield ..... 90</p> <p>Annie Park ..... 179</p> <p>s. Bay Fisher ..... 185</p> <p>Betty Russell ..... 128</p> <p>Birdie &amp; Bell ..... 159</p> <p>Brandon ..... 110</p> <p>Creek Fisher ..... 118</p> <p>Edith Crossfield ..... 91</p> <p>Elizabeth Alcoe ..... 121</p> <p>Forð Fisher ..... 97</p> <p>Harry Russell ..... 136</p> <p>J. T. S. .... 108</p> <p>James W. Fisher ..... 153</p> <p>Julia ..... 132</p> <p>Lake Patos ..... 99</p> <p>s. Lough Fisher ..... 169</p> <p>Mary Watkinson ..... 135</p> <p>Pool Fisher ..... 99</p> <p>s. Race Fisher ..... 184</p> <p>Rusko Castle ..... 89</p> <p>s. Sea Fisher ..... 125</p> <p>Shoal Fisher ..... 99</p> <p>s. Sound Fisher ..... 181</p> <p>s. Strait Fisher ..... 185</p> <p>s. Stream Fisher ..... 188</p> <p>Woolton ..... 209</p>	<p><b>Fisser, H. J.,</b> <i>Bremen, Germany.</i></p> <p>Net Tons</p> <p>Astronom ..... 802</p> <p>Heinrich Horn ..... 254</p>
<p><b>Ferrer, J., y Casanova,</b> <i>Barcelona, Spain.</i></p> <p>Net Tons</p> <p>Francisco ..... 224</p>	<p><b>Fidler, C. L.,</b> <i>South Dennis, N.J., U.S.</i></p> <p>Net Tons</p> <p>J. Henry Edmunds ..... 270</p>		<p><b>Fisher &amp; Randall, Ld.,</b> <i>Forrest Street, off Park Lane, Liverpool.</i></p> <p>Net Tons</p> <p>s. Susu ..... 95</p>	<p><b>Fitilli, Flli., &amp; Paglios,</b> <i>Syra, Greece.</i></p> <p>Net Tons</p> <p>Aglaia Vagliano ..... 328</p>
<p><b>Ferrer, Mamerto,</b> <i>Vigo, Spain.</i></p> <p>Net Tons</p> <p>Regina ..... 319</p>	<p><b>Field, Alexander,</b> <i>Killybegs, co. Down.</i></p> <p>Net Tons</p> <p>Mary Coles ..... 162</p>		<p><b>Fisher, R. B.,</b> <i>Emily H. Naylor</i></p> <p>Net Tons</p> <p>..... 266</p>	<p><b>Fitzmaurice, M.,</b> <i>19, Frederick Street, Limerick.</i></p> <p>Net Tons</p> <p>Volant ..... 167</p>
<p><b>Ferrer, P., y Casals,</b> <i>Barcelona, Spain.</i></p> <p>Net Tons</p> <p>Linda ..... 3</p>	<p><b>Field Steam Ship Co., Lim.,</b> <i>Finkle Chambers, Stockton-on-Tees. See E. ASTON.</i></p>	<p><b>Finzi, J. A., &amp; Co.,</b> <i>23, Great St. Helen's, London, E.C.</i></p> <p>Net Tons</p> <p>s. Ambrose ..... 756</p>	<p><b>Fisher, Renwick &amp; Co.,</b> <i>Maritime Buildings, Newcastle-on-Tyne.</i></p> <p>Net Tons</p> <p>s. Albertina ..... 419</p> <p>s. Baines Hawkins ..... 435</p> <p>s. Blencowe ..... 322</p> <p>s. Caradoc ..... 861</p> <p>s. Cragg ..... 333</p> <p>s. Ella Sayer ..... 1093</p> <p>s. Henry Fisher ..... 299</p> <p>s. Loughbrow ..... 427</p> <p>s. Marie Fleurie ..... 296</p> <p>s. Millicent ..... 473</p> <p>s. Renwick ..... 402</p> <p>s. Springhill ..... 404</p> <p>s. Trio ..... 310</p> <p>s. Tyne ..... 400</p> <p>s. W. D. Cruddas ..... 1661</p> <p>s. Wiltshire ..... 206</p>	<p><b>Fitzpatrick, Philip,</b> <i>Merchants' Exchange, Philadelphia, U.S.</i></p> <p>Net Tons</p> <p>Collin W. Walton ..... 428</p>
<p><b>Ferrer Casellas, J.,</b> <i>Pueblo del Caraminal, Coruña, Spain.</i></p> <p>Net Tons</p> <p>Marles ..... 398</p>	<p><b>Fife, W.,</b> <i>Fairlie, N.B.</i></p> <p>Net Tons</p> <p>Ketch ..... 56</p>	<p><b>Fiorita, A., &amp; Co.,</b> <i>Rio Janeiro, Brazil.</i></p> <p>Net Tons</p> <p>Emilia Fiorita ..... 655</p>	<p><b>Fisher &amp; Brüll,</b> <i>Fiume, Hungary.</i></p> <p>Net Tons</p> <p>s. Marguerite ..... 261</p>	<p><b>Fjærtøft, Edv. J.,</b> <i>Jondal, Hardanger, Norway.</i></p> <p>Net Tons</p> <p>s. Ernst ..... 210</p>
<p><b>Ferrer y Casellas, V.,</b> <i>Pueblo del Caraminal, Coruña, Spain.</i></p> <p>Net Tons</p> <p>Princesa Dagmar ..... 431</p>	<p><b>Figari, G. B.,</b> <i>Camogli, Italy.</i></p> <p>Net Tons</p> <p>Teresa ..... 135</p>	<p><b>Firpo, Vincenzo,</b> <i>Via Garibaldi No. 13, Genoa, Italy.</i></p> <p>Net Tons</p> <p>Picilitti ..... 643</p>	<p><b>Fischer, F. W.,</b> <i>Kossfelder Strasse No. 23, Rostock, Germany.</i></p> <p>Net Tons</p> <p>s. Eugene Krohn ..... 475</p> <p>s. Louis Krohn ..... 333</p> <p>M. D. Rucker ..... 106</p> <p>s. Max Fischer ..... 391</p> <p>s. Riga ..... 384</p>	<p><b>"Fjalar," Angf. Aktieb.,</b> <i>Gothenburg, Sweden. See F. B. WALLQVIST.</i></p>
<p><b>Ferrés, C.,</b> <i>Barcelona, Spain.</i></p> <p>Net Tons</p> <p>Maria Teresa ..... 292</p>	<p><b>Filbert, I. S.,</b> <i>Baltimore, U.S.</i></p> <p>Net Tons</p> <p>s. Jane Moseley ..... 564</p>	<p><b>Fischer &amp; Gebr.,</b> <i>Riga, Russia.</i></p> <p>Net Tons</p> <p>Ruhkis ..... 116</p>	<p><b>Fisk, Uriah B.,</b> <i>West Dennis, Mass., U.S.</i></p> <p>Net Tons</p> <p>Clarence H. Venner ..... 888</p> <p>Henry Withington ..... 483</p> <p>James B. Pace ..... 556</p> <p>O. D. Witherell ..... 600</p> <p>W. H. Oler ..... 638</p>	<p><b>Fjeldal, G.,</b> <i>Lillesand, Norway.</i></p> <p>Net Tons</p> <p>Alfen ..... 111</p> <p>Ceres ..... 165</p>
<p><b>Ferris, John H.,</b> <i>South Norwalk, Connecticut, U.S.</i></p> <p>Net Tons</p> <p>Jennie C. May ..... 745</p>	<p><b>Fillini frères,</b> <i>Syra, Greece.</i></p> <p>Net Tons</p> <p>Trias ..... 656</p>	<p><b>Fischer, Holger,</b> <i>Christiania, Norway.</i></p> <p>Net Tons</p> <p>s. Bandak ..... 106</p>	<p><b>Fisker, Thos.,</b> <i>Fleetwood, Lancashire.</i></p> <p>Net Tons</p> <p>Elizabeth Ellen Fisher ..... 93</p> <p>Katie Swyny ..... 162</p> <p>Minnie Sommers ..... 219</p> <p>Richard Fisher ..... 170</p>	<p><b>Fjermstad, P.,</b> <i>Drontheim, Norway.</i></p> <p>(Uttrednings Dampbaadssamlag.)</p> <p>Net Tons</p> <p>s. Rein ..... 84</p>
<p><b>Ferro Carriles Unidos de la Habana,</b> <i>Havana, Cuba.</i></p> <p>Net Tons</p> <p>s. Eduardo Peser ..... 261</p> <p>s. Guanabacoa ..... 215</p> <p>s. Maria Francisca ..... 254</p>	<p><b>Finbosen Gumó, E.,</b> <i>Kragerø, Norway.</i></p> <p>Net Tons</p> <p>Gumó ..... 849</p>		<p><b>Fisher, Thos.,</b> <i>Fleetwood, Lancashire.</i></p> <p>Net Tons</p> <p>Elizabeth Ellen Fisher ..... 93</p> <p>Katie Swyny ..... 162</p> <p>Minnie Sommers ..... 219</p> <p>Richard Fisher ..... 170</p>	<p><b>Flaherty, William,</b> <i>40, Exchange Place, New York, U.S.</i></p> <p>Net Tons</p> <p>s. Catharine Whiting ..... 565</p>
<p><b>Fex, A. H.,</b> <i>Lerhamn, Sweden.</i></p> <p>Net Tons</p> <p>Cosmopolita ..... 495</p>	<p><b>Finch, J. W.,</b> <i>10, Orchard Gardens, Teignmouth.</i></p> <p>Net Tons</p> <p>Milie Bain ..... 196</p>		<p><b>Fleming, Michael,</b> <i>Fouhal, co. Cork.</i></p> <p>Net Tons</p> <p>Del Gratia ..... 262</p>	
<p><b>Fex, H. J.,</b> <i>Lerhamn, Höganäs, Sweden.</i></p> <p>Net Tons</p> <p>Christina ..... 297</p> <p>Ågeborg ..... 297</p>	<p><b>Findlay, John,</b> <i>98, Harbour Street, Nairn, co. Nairn.</i></p> <p>Net Tons</p> <p>Magpie ..... 100</p>			



<p><b>Forland, T.,</b> <i>Haugesund, Norway.</i></p> <p>Net Tons</p> <p>Almar ..... 104</p>	<p><b>Forteza, M. B., Dona,</b> <i>Palma, Majorca.</i></p> <p>Net Tons</p> <p>María Isabel ..... 297</p>	<p><b>Foster &amp; Pray,</b> <i>9, Doane Street, Boston, Mass., U.S.</i></p> <p>Net Tons</p> <p>Harvard ..... 138 McLaurin ..... 141 P. N. Blanchard ..... 137</p>	<p><b>Fox, Chas. A.,</b> <i>Bank Chambers, Plymouth.</i></p> <p>Net Tons</p> <p>Alwyn ..... 87</p>	<p><b>France, W., &amp; Co., Ltd.,</b> <i>Stanton's Wharf, Stoney Lane, Tonley Street, London, S.E.</i></p> <p><i>Abchurch Chambers, Abchurch Lane, London, E.C.</i></p> <p>Net Tons</p> <p>s. Glanibanta ..... 535 s. Lutetia ..... 514 s. Northwood ..... 376 s. Paradox ..... 366</p>
<p><b>Forli &amp; Bellenghi,</b> <i>Ravenna, Italy.</i></p> <p>Piorino ..... 167</p>	<p><b>Forth Steam Fishing Co., Ltd.,</b> <i>Anstruther, Fife.</i></p> <p>Comby ..... 18</p>	<p><b>Foster, S.,</b> <i>26 &amp; 28, California Street, San Francisco, Cal., U.S.</i></p> <p>Blakeley ..... 145</p>	<p><b>Fox, W.,</b> <i>Cottingham Street, Gool.</i></p> <p>Young Fox ..... 1</p>	<p><b>Francesca, M.,</b> <i>Barracas al Sud, Buenos Ayres, Argentine Republic.</i></p> <p>Maggiore Toselli ..... 135</p>
<p><b>Formosa, H.,</b> <i>Montevideo, Uruguay.</i></p> <p>El Oriental ..... 810</p>	<p><b>Forth Steam Ship Co., Ltd.,</b> <i>Grangemouth.</i></p> <p>See T. COWAN.</p>	<p><b>Foster, Susan M.,</b> <i>Lynn, Mass., U.S.</i></p> <p>s. Baltimore ..... 1013</p>	<p><b>Foyers Steam Fishing Co., Ltd.,</b> <i>31, Adelphi, Aberdeen.</i></p> <p>s. Smiling Morn ..... 29</p>	<p><b>Franceschi, A., fu L., &amp; L. G. Carletti, fu G.</b> <i>Maconia, Sardinia, and Rio Marina, Elba, respectively.</i></p> <p>Domenico Lanata ..... 559</p>
<p><b>Forno, Antonio,</b> <i>Constitution, Chili.</i></p> <p>Union ..... 148</p>	<p><b>Fortier, Ambroise,</b> <i>Montreal.</i></p> <p>St. Marie ..... 117</p>	<p><b>Fougt, C. H.,</b> <i>Stockholm, Sweden.</i></p> <p>Marguerite ..... 1183 Sally ..... 1105</p>	<p><b>Föyen, C. A.,</b> <i>Tönsberg, Norway.</i></p> <p>Olaf ..... 109</p>	<p><b>Franceschi, Achaque, Schiaffino &amp; Co.,</b> <i>Aljiers.</i></p> <p>s. A. Schiaffino ..... 191 s. Breton ..... 85 s. France Cherie ..... 39 s. Lucile ..... 210 s. Notre Dame d'Afrique ..... 90 s. Ville de Dellys ..... 67 (Lignes Côtieres Algériennes.) s. Algérie ..... 137</p>
<p><b>Forselius, A. G.,</b> <i>Stockholm, Sweden.</i></p> <p>Gripsholm ..... 117 Hermine ..... 102 (Augf. Aktieb "Ljusterö.") s. Blådsund ..... 102 s. Gårdtygs Aktiebolaget "Gamla Svartsjölandet.") s. Ekolsund ..... 109 s. Hillersjö ..... 113 Stockholms Transp. och Bogs Aktieb.) s. Koping ..... 68 s. Maria I. ..... 82</p>	<p><b>"Fortuna," Dampskibsselskabet,</b> <i>Stavanger, Norway.</i></p> <p>See A. MELING.</p>	<p><b>Foulis, A.,</b> <i>Glasgow.</i></p> <p>Edward ..... 190</p>	<p><b>Foyen, Chr.,</b> <i>Tönsberg, Norway.</i></p> <p>Scandia ..... 214</p>	<p><b>Francesconi, C.,</b> <i>Leghorn, Italy.</i></p> <p>Fratelli M. ..... 124</p>
<p><b>Forsberg, S. P.,</b> <i>Valdemarsvik, Sweden.</i></p> <p>Constantin ..... 138</p>	<p><b>Fortunas, G.,</b> <i>Corfu, Ionian Islands.</i></p> <p>Agios Andreas ..... 200</p>	<p><b>Foulkes, James,</b> <i>Runcorn, Cheshire.</i></p> <p>Snow Flake ..... 96</p>	<p><b>Föyn, O. A.,</b> <i>Tönsberg, Norway.</i></p> <p>Föynland ..... 677 Urædd ..... 244</p>	<p><b>Francesconi, F. Rossi. Vva.,</b> <i>Viareggio, Italy.</i></p> <p>Burlamacchi ..... 118</p>
<p><b>Forsström, A.,</b> <i>Nustad, Finland.</i></p> <p>Maana ..... 412 Tahiti ..... 270</p>	<p><b>Fortunato, R.,</b> <i>Gibraltar.</i></p> <p>s. Genoese ..... 719</p>	<p><b>Fouque, Louis,</b> <i>18, Rue Beauvau, Marseilles, France.</i></p> <p>Louis F. ..... 309</p>	<p><b>Föyn, S. C.,</b> <i>Tönsberg, Norway.</i></p> <p>Zippora ..... 248</p>	<p><b>Franchios, N.,</b> <i>Syra, Greece.</i></p> <p>Agios Joannis ..... 120</p>
<p><b>Forsstrom, Karl,</b> <i>Pingby, Finland.</i></p> <p>Tidmi ..... 323</p>	<p><b>Foscolo, Mango &amp; Co.,</b> <i>Constantinople, Turkey.</i></p> <p>s. Demetrio S. Schilizzi ..... 1277 s. Eptalofos ..... 1690 s. Georgios P. Bonboulis ..... 1613 s. Marietta Ralli ..... 1501 s. Mathilda Foscolo ..... 111 s. Pietro Foscolo ..... 561 s. Prinkipos ..... 557 s. Raymonds ..... 1311 s. Thresia ..... 580</p>	<p><b>Fourcade y Gurtubay,</b> <i>Jardines, Bilbao, Spain.</i></p> <p>s. Cadagua ..... 1550</p>	<p><b>Föyn, Svend,</b> <i>Tönsberg, Norway.</i></p> <p>Antarctic ..... 226 Dagen ..... 169 Fria ..... 136 s. Morgenen ..... 242 s. Rævodden ..... 277</p>	<p><b>Francioni, F.,</b> <i>Buenos Ayres, Argentine Republic.</i></p> <p>s. Bahía Blanca ..... 50</p>
<p><b>Forster, J. J. &amp; C. M.,</b> <i>Baltic Chambers, Newcastle-on-Tyne. (Newcastle Steam Ship Co., Ltd.)</i></p> <p>s. Newark ..... 650 s. Newbiggin ..... 567 s. Newcastle ..... 833 s. Newlyn ..... 1848 s. Newquay ..... 1338 s. Newstead ..... 1827</p>	<p><b>Foscolo &amp; Valsamachi,</b> <i>Gaiata, Constantinople, Turkey.</i></p> <p>s. Ernesta Foscolo ..... 1044</p>	<p><b>Fournier &amp; Cie.,</b> <i>St. Georges, Ile d'Oléron, France.</i></p> <p>s. Boyardville ..... 39 s. Ville de la Rochelle ..... 58</p>	<p><b>Fraissinet &amp; Co.,</b> <i>6, Place de la Bourse, Marseilles, France.</i></p> <p>(Compagnie Marseillaise de Navigation à Vap.)</p> <p>s. Amerique ..... 1238 s. Aude ..... 39 s. Balkan ..... 1058 s. Biskah ..... 266 s. Bocognano ..... 379 s. Bralla ..... 1034 s. Cyrnos ..... 390 s. Durance ..... 284 s. Galatz ..... 1019 s. Gyptis ..... 644 s. Junon ..... 691 s. Liban ..... 1320 s. Marie Louise ..... 368 s. Médeah ..... 230 s. Pelion ..... 1052 s. Perséverant ..... 128 s. Saint Marc ..... 322 s. Stamboul ..... 1212 s. Tabor ..... 1060 s. Taurus ..... 1030 s. Taygète ..... 1025 s. Tibet ..... 1507 s. Ville de Bastia ..... 378</p>	<p><b>Francis, John,</b> <i>Glancern, Borth, Cardigan.</i></p> <p>Cecil Brindley ..... 94</p>
<p><b>Forster, William,</b> <i>Wellhall Chambers, Newcastle-on-Tyne.</i></p> <p>Autocrat ..... 996</p>	<p><b>Foss, Carl,</b> <i>Haugesund, Norway.</i></p> <p>s. Gustaf ..... 147 s. Haugesund ..... 450 s. Horda ..... 373 s. Trafik ..... 129</p>	<p><b>Fourny, Altazin,</b> <i>Quai du Bassin 44, Boulogne, France.</i></p> <p>Isabelle ..... 127 Nicolas ..... 144</p>	<p><b>Framnäs Varfs Aktieb.</b> <i>(Manager—C. W. Löfgren), Framnäs, Wifstavarf, Sweden.</i></p> <p>Caesar ..... 436 Carin ..... 449 Framnäs ..... 312 Maria Margretha ..... 714</p>	<p><b>Francis, John,</b> <i>East Lyme, Conn., U.S.</i></p> <p>Hattie Paige ..... 292</p>
<p><b>Forström, K.,</b> <i>Åbo, Finland.</i></p> <p>Getti ..... 115</p>	<p><b>Fossum, Joh., &amp; E. Olsen-Norstedts Enke,</b> <i>Christiania, Norway.</i></p> <p>Flink ..... 252</p>	<p><b>Fourny, F., &amp; fils,</b> <i>Boulogne, France.</i></p> <p>André ..... 102</p>	<p><b>France, Government of,</b> <i>Paris.</i></p> <p>s. Abette No. 10 ..... 45 s. Amboimanga ..... 51</p>	<p><b>Francis, R. J., &amp; A. Eraut,</b> <i>24, Chapel Street, Liverpool.</i></p> <p>s. Cygnus ..... 183</p>
<p><b>Forsyth, Henry S.,</b> <i>Gresham Street, Sydney, N.S.W.</i></p> <p>Eschinsko ..... 1192 s. Murrillies ..... 143</p>	<p><b>Foster, Albert J.,</b> <i>Toronto, Ontario.</i></p> <p>Angusta ..... 321</p>	<p><b>Fourny-Tetard,</b> <i>14, Rue de la Scierie, Boulogne, France.</i></p> <p>Adolphe ..... 101</p>	<p><b>France, W. J.,</b> <i>Pill, Milford Haven.</i></p> <p>Advance ..... 69</p>	<p><b>Francis, William,</b> <i>Milford Haven.</i></p> <p>A.T. ..... 36 Gwladys ..... 127 Olwen ..... 124</p>
<p><b>Forsyth, Thomas,</b> <i>Montreal, Canada.</i></p> <p>Edouloise ..... 120 Venture ..... 116</p>	<p><b>Foster, J. D.,</b> <i>Embsworth, Hants.</i></p> <p>Fortuna ..... 121</p>	<p><b>Fowle, C. C.,</b> <i>9, Britannia, Northam, Southampton.</i></p> <p>Laura ..... 174</p>	<p><b>Francis, W. J.,</b> <i>Hatifax, N.S.</i></p> <p>Annie McNairn ..... 368 Castelar ..... 568 s. Delta ..... 552</p>	<p><b>Francis, William,</b> <i>Milford Haven.</i></p>
<p><b>Forsyth, Wm. C.,</b> <i>Fremantle, W.A.</i></p> <p>Bittern ..... 399</p>	<p><b>Foster, John, &amp; Co.,</b> <i>Central Chambers, Baxtergate, Whiteby.</i></p> <p>s. Eshcolbrook ..... 1357 s. Westbrook ..... 1070</p>	<p><b>Fowle, James L.,</b> <i>Washington, North Carolina, U.S.</i></p> <p>Cora ..... 104</p>	<p><b>Fowler, D. J.,</b> <i>Crisfield, Md., U.S.</i></p> <p>Mabel &amp; Ruth ..... 167</p>	

<b>Franco, Giuseppe,</b> <i>Chios, Asiatic Turkey</i> Net Tons Omnia 410	<b>Fraser, W.,</b> 21, Hope Street, Glasgow. (North British and Caledonian Railways). Net Tons s. Empress 40 s. Prince Consort 130 s. Prince of Wales 50 s. The Queen 40	<b>Fredriksen, H.,</b> Sandefjord, Norway. Net Tons Adria 200 s. Albatros 200 s. Boreas 200 s. Carlotta 200 s. Caspary 200 s. Nona 140 s. Sardinia 187 s. Tall 200 s. Vesta 200 s. Westminster 200	<b>Freitas, M. J.,</b> On board. Net Tons s. Tower 505	<b>Frilander, A. G.,</b> Gothenburg, Sweden. (Angl. Aktieb. "Nohl") Net Tons s. Edingon
<b>Frangakis, G.,</b> <i>Chios, Asiatic Turkey.</i> Ioannis 171	<b>Fraserburgh &amp; Leith Trading Co., Ltd.,</b> Fraserburgh. Active 54	<b>Fredriksen, S.,</b> Skudeneshavn, Norway. Harold 170	<b>Freixas, J. B.,</b> Barcelona, Spain. Amalia 164	<b>Frink, G. A.,</b> New York, U.S. J. W. Johnston
<b>Frango, S. &amp; M.,</b> Constantinople, Turkey. Kilmon	<b>Fraserburgh Steam Fishing Co., Ltd.,</b> Broad Street, Fraserburgh. See C. P. CARDNO.	<b>Fredriksen, T.,</b> Mandal, Norway. Adolf Tidemand 144 Andraas 177 Caspary 144 Liberté 157	<b>Frellsen, Chr.,</b> Antwerp, Belgium. Juana	<b>Frink, William T.,</b> St. Stephen's, N.B. Sibyl
<b>Frangopoulo, P.,</b> Zante, Greece. Fronta Couppa	<b>Fratta, V.,</b> Procida, Italy. Eugenia 400 Maria della Salute 468	<b>Fredriksson, G. A.,</b> Dragsfjord, Finland. Nikolai 443 Wilhelm 441	<b>French, Andrew,</b> Priory Street, New Ross, Wexford. Nasad 81	<b>Frisch, E. &amp; Co.,</b> 2, Rue Suffren, Marseille, France. s. Jules Theodoro s. Marie Thérèse
<b>Frangopulo, Flli.,</b> Cephalonia, Greece. Adolphi Vallieri 521	<b>Fravega, Filippo,</b> Bogliasco, Italy. s. Martino	<b>Fredriksværns Reberbane,</b> Fredriksværn, Norway. See H. A. SCHRODER.	<b>French, T. A.,</b> Portland, N.B. Cerdic	<b>Fritze, W. A. &amp; Co.,</b> Bremen, Germany Antares Capota Reg. No. 1 Rigel Spica Vega
<b>Frangoulis, E.,</b> Syra, Greece. Aktos Dimitrios 361	<b>Fravega, L. Nevella Vva.,</b> Bogliasco, Italy. Luigia F. 401 Mio Padre 794 Nino Fravega 904	<b>Freear &amp; Dix,</b> 21, Bridge Street, Sunderland. s. Allerwash 229 s. Gazelle 38 s. Lebanon 565 s. Northumbria 288 s. Perseverance 639 s. Remembrance 1081	<b>French, Thomas D.,</b> Camden, Maine, U.S. Sarah D. J. Rawson 292	<b>Frixone, G. B., fu M.,</b> Genoa, Italy. Boavista
<b>Frangoulis, N.,</b> Syra, Greece. A. Ipsilanti 485	<b>Frayne, D.,</b> Hartford, Conn., U.S. Gilbert Stancliff 111	<b>Freeman, Josiah,</b> Nantucket, Mass., U.S. Abel W. Parker 193	<b>Frenette, Thomas,</b> Portneuf, Canada. Fabiola 123	<b>Fridone, Giuseppina, &amp; Clorinda Bardi,</b> Nervi, Italy. Duc Sorella
<b>Frangoulis, T.,</b> Corfu, Ionian Islands. Noos Luchianos 375	<b>Frayne, W.,</b> Middletown, Connecticut, U.S. Traveller 164	<b>Freeman, N. D.,</b> Boston, Mass., U.S. Emma E. Withersoll 109	<b>Frew, J. G. &amp; Co.,</b> 64, Paterson Street, Glasgow. s. Doon Glen 50	<b>Fricker, R.,</b> Port Adelaide, S.A. Annie Brown 160 Orange Grove 385
<b>Franguli, G. Andrea,</b> Chios, Asiatic Turkey. Athina 356	<b>Freake, Sir T. G., Bart.,</b> Warfeet, Devonshire. s. Energy 108	<b>Freeman, R. R.,</b> 95, Commercial Street, Boston, Mass., U.S. Freeman 1068 James W. Fitch 1065 John F. Kranz 520 Mary Sanford 456 Thomas N. Stone 344	<b>Friboulet, A.,</b> Rue Georges Couvier 75, Flecamp, France. Baccis 201 Bayard 134	<b>Fridlund, J. A.,</b> Glasta, Sweden. (Angl. Aktieb. "Hoppet.") s. Glasta 117
<b>Franki, J. P.,</b> Balmain, Sydney, N.S.W. s. Jubilee 1005	<b>Freberg, A. J.,</b> Sandefjord, Norway. Activ 673 Fern 745 Hjertness 735	<b>Freericks, Bernard,</b> Papenburg, Germany. Gerhard 140	<b>Friedenberg,</b> Kurland, Russia. Louise 142	<b>Friedberg, A.,</b> Tomta, Väddö, Sweden. Spas
<b>Franklyn, C. N.,</b> Greenport, New York, U.S. Lavinta Campbell 672	<b>Frederick, J. W.,</b> Front Street, Belfast, Maine, U.S. A. W. Ellis 164 George B. Ferguson 133	<b>Freericks, G.,</b> Papenburg, Germany. Anna Maria 126	<b>Friedenberg, Fritz,</b> Angern, Kurland, Russia. Christoph 113	<b>Frøberg, J. E.,</b> Veda, Häfverö, Sweden. Leifdals Sofia
<b>Franks, Thomas H.,</b> Wear Bay Road, Folkestone, Kent. Aneroid 204 Catherine 229 Cumberland Lassie 199 Edna 100 Glencairn 186 Mary Ann 236 Mary Annie 188 Pelmrose 198 Robie Burns 193	<b>Fredholm, A.,</b> Stockholm, Sweden. s. Arla 547 s. Grecia 1000 s. Thyra 1025	<b>Freimann, C.,</b> Dondangen, Russia. Antonie Emilie 244	<b>Friedberg, J. G.,</b> Långgarn, Norrteje, Sweden. Victor	
<b>Franzen, W.,</b> W. Rhauderfehn, Germany. Vorwärts 172	<b>Fraser, Alexander, &amp; Co.,</b> Quebec. s. Otter 99 s. Saint Olaf 72	<b>Freimann, D.,</b> Dondangen, Russia. Clara Maria 187	<b>Friend, E. C. &amp; Co.,</b> 2, Tower Chambers, Water Street, Liverpool. Campana 772	<b>Frodesen, O. G.,</b> Drammen, Norway Holga
<b>Fraser, Evan,</b> 52, Spring Bank, Hull. s. Earl of Mar & Kellie 278	<b>Fraser, Samuel,</b> Kingston, Frontenac, Ontario. Edward Blake 329 Southampton 310	<b>Freire, J. A.,</b> Lisbon, Portugal. Ida da Conceição 132	<b>Friend, Lewis,</b> Ellsworth, Maine, U.S. Mary C. Hale 540	<b>Frodi, W.,</b> Gothenburg, Sweden. (Förnyade Angl. Aktieb. "Svensk Lloyd") s. Adolph Meyer s. Bordeaux s. Göteborg s. Hamburg s. Hispania s. Italia s. Malaga s. Norden s. Norge s. Skandinavien s. Victoria

<p><b>Frohmut, G.,</b> <i>Riga, Russia.</i> Net Tons Matilde .....</p> <p><b>Fruing, W., &amp; Co., Ltd.,</b> <i> Jersey.</i> Alliance .....</p> <p><b>Fry, T. A.,</b> <i>Auckland, N.Z.</i> William Manson .....</p> <p><b>Frye, E.,</b> <i>Machias, Maine, U.S.</i> Winner .....</p> <p><b>Fuentes, D.,</b> <i>Talcahuano, Chili.</i> Ana Aurora .....</p> <p><b>Fuentes, David, &amp; Benjamin Squella,</b> <i>Talcahuano, Chili.</i> Laura Rosa .....</p> <p><b>Fuhrmann, D.,</b> <i>Doverhof, Hamburg, Germany.</i> Dampschiffahrts Actien Gesellschaft "Albis." Albis .....</p> <p><b>Fujimoto, Yasubei,</b> <i>Hogo, Japan.</i> s. Shikishima Maru .....</p> <p><b>Fujino, Shirobei,</b> <i>Pror. Omi, Shiga Ken, Kobe, Japan.</i> Tbuki Maru .....</p> <p><b>Fujioka Koichiro,</b> <i>Osakimura Kaibayun, Pror. Kii, Japan.</i> s. Kokwo Maru .....</p> <p><b>Fujiyama Yokichi,</b> <i>Osaka, Japan.</i> Otaru Maru .....</p> <p><b>Fukunaga Shoshichi,</b> <i>Funadaikumachi Doima Kitaku, Osaka, Japan.</i> s. Masayoshi Maru .....</p> <p><b>Fulfs, B. V.,</b> <i>Dornumersiel, Ostfriesland, Germany.</i> Johann .....</p> <p><b>Fuller, Frederick,</b> <i>281, Southtown, Yarmouth.</i> Matilda Upton .....</p> <p><b>Fuller, G. L.,</b> <i>Kiama, N.S.W.</i> s. Dunmore .....</p>	<p><b>Fulton, H.,</b> <i>Upper Water Street, Halifax, N.S.</i> Net Tons Parislan .....</p> <p><b>Furlan, Emilio Giuseppe, fu F.,</b> <i>Chioggia, Italy.</i> Sabbadino .....</p> <p><b>Furlong, A. (Mrs.),</b> <i>Arklow, co. Wicklow.</i> Topaz .....</p> <p><b>Furness, George,</b> <i>Roundwood House, Willesden, Middlesex.</i> s. Agnes .....</p> <p><b>Furness Railway,</b> <i>Harrow-in-Furness.</i> s. Lismore .....</p> <p><b>Furness, S. W.,</b> <i>Baltic Chambers, West Hartlepool.</i> s. Cundall .....</p> <p><b>Furness, Withy &amp; Co., Ltd.,</b> <i>Baltic Chambers, West Hartlepool.</i> s. Antwerp City .....</p> <p><b>Fushiki Chosen Kaisha,</b> <i>Hogo, Japan.</i> s. Hino Maru .....</p> <p><b>Fushiki Kounsha,</b> <i>Fushikimachi, Imidzugun, Prov. Yetchin, Japan.</i> s. Imidzugawa Maru .....</p> <p><b>Fushiki Kwoun Kabushiki Kwaisha,</b> <i>Fushiki, Yetchin, Japan.</i> s. Ogamigawa Maru .....</p> <p><b>Fyfe, George,</b> <i>51, Shiprow, Aberdeen.</i> s. Balmoral Castle .....</p>	<p><b>G</b></p>	<p><b>Gainsborough United Steam Packet Co.,</b> <i>Gainsborough, Yorkshre.</i> Net Tons s. Atalanta .....</p> <p><b>Gaiser, G. L.,</b> <i>10, Passage Scholtien, Hamburg, Germany.</i> s. India .....</p> <p><b>Gaitanas, G., &amp; Co.,</b> <i>Syra, Greece.</i> Thessalia .....</p> <p><b>Galatola, A.,</b> <i>Procida, Italy.</i> Consiglia Galatola .....</p> <p><b>Galatola, L.,</b> <i>Procida, Italy.</i> Aniello Galatola .....</p> <p><b>Galatola &amp; Mancino,</b> <i>Procida, Italy.</i> Mariannina Galatola .....</p> <p><b>Galbraith &amp; Moorhead,</b> <i>Billiter Square Buildings, London, E.C.</i> Bay of Bengal .....</p> <p><b>Galbraith, Pembroke &amp; Co.,</b> <i>8, Austin Friars, London, E.C.</i> s. Charterhouse .....</p> <p><b>Galbraith, Wm.,</b> <i>Bristol.</i> s. Merthyr .....</p> <p><b>Gale, James E.,</b> <i>38, Motyneau Road, Liverpool.</i> Margaret .....</p> <p><b>"Galeb," Navigazione a Vapore,</b> <i>Ragusa, Austria.</i> s. Galeb .....</p> <p><b>Galén, K. R.,</b> <i>Ravmo, Finland.</i> Ihana .....</p> <p><b>Galetas, J. N.,</b> <i>Spezia, Greece.</i> Agios Theodoros .....</p>	<p><b>Gallego, Mesa &amp; Co.,</b> <i>Santiago de Cuba.</i> Net Tons s. Benito Estanger .....</p> <p><b>Galliani Vittorio,</b> <i>Via Vittorio Emanuele, Camogli, Italy.</i> Tereas G. ....</p> <p><b>Gallotti, B.,</b> <i>Rio Janeiro, Brazil.</i> Konder .....</p> <p><b>Galloway Saloon Steam Packet Co.,</b> <i>24, Shore, Leith.</i> s. Edinburgh Castle .....</p> <p><b>Galveston Construction Co.,</b> <i>Galveston, Texas, U.S.</i> s. Hortenso .....</p> <p><b>Galway Bay Steamboat Co., Ltd.,</b> <i>New Dock, Galway.</i> s. Cille of the Tribes .....</p> <p><b>Gambardella, Nicola,</b> <i>Piano di Sorrento, Italy.</i> Concettina .....</p> <p><b>Game Cock Steam Towing Co.,</b> <i>Terrace Pier, Gravesend.</i> 38, The Grove, Richmond. See A. J. COUVES.</p> <p><b>Gaminde-y-Olloqui,</b> <i>Estufa 14, Bilbao, Spain.</i> s. Alfonso .....</p> <p><b>Gamiz, Pablo,</b> <i>Havana, Cuba.</i> s. Alava .....</p> <p><b>"Gamle Svartsjolandet,"</b> Angf. Aktieb. <i>Stockholm, Sweden.</i> See A. G. FORSELIUS.</p> <p><b>Gammelgaard, M. R.,</b> <i>Troense, Denmark.</i> Embla .....</p> <p><b>Gammie, David M.,</b> <i>15, Mayville Gardens, Trinity, Edinburgh.</i> s. Michael Scot .....</p> <p><b>Gandolfo, Tolomeo, di G.,</b> <i>Oneglia, Italy.</i> Nonna Adele .....</p> <p><b>"Ganger Rolf,"</b> Dampskibsselsk., <i>Christiania, Norway.</i> See JENS MEINICH &amp; Co.</p>
---	---	-----------------	---	---

s. signifies Steamer.

<p><b>Gango, Ca., &amp; Da N. Pedara,</b> <i>Syra, Greece.</i></p> <p>Net Tons</p> <p>.....</p>	<p><b>Gardiner, George N., &amp; Co.,</b> 101, Dale Street, Liverpool.</p> <p>Net Tons</p> <p>Four Winds ..... 1755</p> <p>Trade Winds .....</p>	<p><b>Garofalo, M.,</b> <i>Naples, Italy.</i></p> <p>Net Tons</p> <p>Francesco Paolo G. .... 438</p> <p>Marin ..... Vallo .....</p>	<p><b>Gaullet, A.,</b> <i>Hachelaga, Quebec.</i></p> <p>Net Tons</p> <p>* Chatenugay ..... 154</p> <p>* Filgate .....</p>	<p><b>Gazzolo, T., di F.,</b> <i>Nervi, Italy.</i></p> <p>Net Tons</p> <p>Teresa Madro .....</p>
<p><b>Gann, G. H.,</b> <i>Whitstable, Kent.</i></p> <p>Huntloys .....</p>	<p><b>Gardiner, James, &amp; Co.,</b> 24, St. Vincent Place, Glasgow.</p> <p>* Gromed ..... 1494</p> <p>* Kumbid ..... 1114</p> <p>* L. Spang ..... 1114</p> <p>* L. Spang ..... 1114</p> <p>* L. Spang ..... 1114</p> <p>* L. Spang ..... 1114</p> <p>* L. Spang ..... 1114</p> <p>* L. Spang ..... 1114</p> <p>* L. Spang ..... 1114</p> <p>* L. Spang ..... 1114</p>	<p><b>Garofalo, V.,</b> <i>Naples, Italy.</i></p> <p>Net Tons</p> <p>Gianna Maria .....</p>	<p><b>Gausel, A. C.,</b> <i>Stavanger, Norway.</i></p> <p>Net Tons</p> <p>Dagmar .....</p>	<p><b>Geake, Thomas H.,</b> <i>St. Germans, Cornwall.</i></p> <p>Net Tons</p> <p>..... Germans .....</p>
<p><b>Gann, Henry W.,</b> <i>Whitstable, Kent.</i></p> <p>Net Tons</p> <p>Dagmar .....</p>	<p><b>Gardiner, R. S. &amp; J., Reay,</b> B. Lombard Street, Newcastle-on-Tyne.</p> <p>* Brlo ..... 146</p> <p>* Moto ..... 574</p> <p>* Presto ..... 584</p> <p>* Rondo ..... 144</p> <p>* S. Sinlo ..... 584</p> <p>* Sporo ..... 584</p> <p>* Tompo .....</p>	<p><b>"Garonne," Dampskibs-</b> <b>selskabet,</b> Toldbodgaden, 7, Christiania, Norway. See FEARNLEY &amp; BOER.</p>	<p><b>Gauslaa, N. S.,</b> <i>Lillesand, Norway.</i></p> <p>Net Tons</p> <p>Eltezer .....</p>	<p><b>Geake, Wm., &amp; Co.,</b> Lynn House, St. Columb Major, Cornwall.</p> <p>Net Tons</p> <p>Lydia Cardell .....</p>
<p><b>Gann, Thomas James, &amp; Co.,</b> <i>Whitstable, Kent.</i></p> <p>Net Tons</p> <p>Christabel .....</p>	<p><b>Gardner, Henry,</b> <i>Gloucester, Mass., U.S.</i></p> <p>Valkyria .....</p>	<p><b>Garretson, J. W.,</b> <i>Bridgeton, New Jersey, U.S.</i></p> <p>Net Tons</p> <p>Hattie Nickerson .....</p>	<p><b>Gautier, Gustave, &amp; Co.,</b> <i>St. Pierre, Miquelon.</i></p> <p>Net Tons</p> <p>Glanour ..... 149</p> <p>Mignonne ..... 115</p> <p>Voyageur .....</p>	<p><b>Geary, J. E.,</b> <i>Bombay.</i></p> <p>Net Tons</p> <p>Bhownugger .....</p>
<p><b>Ganouis, J. C.,</b> <i>Spezzia, Greece.</i></p> <p>Net Tons</p> <p>Kalliopti Ariadni .....</p>	<p><b>Gardner, J., &amp; Co.,</b> 19, Commerce Street, Glasgow.</p> <p>* Aston ..... 58</p> <p>* Norman ..... 146</p>	<p><b>Garriga &amp; Cia.,</b> <i>Cienfuegos, Cuba.</i></p> <p>Net Tons</p> <p>Lloret de Mar .....</p>	<p><b>Gavagnin, Vincenzo, &amp; Co.,</b> <i>Venice, Italy.</i></p> <p>Net Tons</p> <p>Antonia V. .... 120</p> <p>Dora ..... 416</p> <p>Giovananna ..... 100</p>	<p><b>Geddes, J.,</b> <i>Port Garden, Banffshire.</i></p> <p>Net Tons</p> <p>Progress .....</p>
<p><b>Garafuglia, N.,</b> <i>Trikeri, Greece.</i></p> <p>Net Tons</p> <p>Isabella Varo .....</p>	<p><b>Gardner, Morey,</b> <i>Machias, Maine, U.S.</i></p> <p>Net Tons</p> <p>Abbie G. Cole ..... 232</p> <p>Annie Lee ..... 114</p>	<p><b>Garriock, Peter,</b> <i>Lerwick.</i></p> <p>Net Tons</p> <p>Bohemian Girl .....</p>	<p><b>Gavagnin, Vincenzo, &amp; Co.,</b> <i>Venice, Italy.</i></p> <p>Net Tons</p> <p>Antonia V. .... 120</p> <p>Dora ..... 416</p> <p>Giovananna ..... 100</p>	<p><b>Gees, F.,</b> <i>St. Yvonne Street, San Francisco, U.S.</i></p> <p>Net Tons</p> <p>Eleventh ..... 100</p> <p>Emma Utter ..... 100</p> <p>Jennie Stella ..... 100</p> <p>Laura May ..... 100</p> <p>Neptune .....</p>
<p><b>Garbino, Francisco,</b> <i>Calle Cuyo, 342, Buenos Ayres, Argentine Republic.</i></p> <p>Net Tons</p> <p>* Oriente G. .... 188</p>	<p><b>Gardner &amp; Parsons,</b> <i>Gloucester, Mass., U.S.</i></p> <p>Net Tons</p> <p>Lottie Gardner ..... 112</p> <p>Louise J. Kenney ..... 155</p>	<p><b>Garuffi, D. G.,</b> <i>Riposto, Sicily.</i></p> <p>Net Tons</p> <p>Incantatrice .....</p>	<p><b>Gay, A. C., &amp; Co.,</b> <i>Rockland, Maine, U.S.</i></p> <p>Net Tons</p> <p>A. Heaton .....</p>	<p><b>Geerds, Meinhard, Sr.,</b> <i>Emden, Germany.</i></p> <p>Net Tons</p> <p>Rose .....</p>
<p><b>Garcia, J.,</b> <i>Rio Janeiro, Brazil.</i></p> <p>Net Tons</p> <p>* Garcia .....</p>	<p><b>Gardner, E.,</b> <i>Wasa, Finland.</i></p> <p>Net Tons</p> <p>* Thalin .....</p>	<p><b>Gascon, Arthur,</b> <i>9, Quai de Richebourg, Nantes, France.</i></p> <p>Net Tons</p> <p>Fanny .....</p>	<p><b>Gay, T. E.,</b> <i>Newcastle, Maine, U.S.</i></p> <p>Net Tons</p> <p>Phineas H. Gay .....</p>	<p><b>Geertsema, B. H.,</b> <i>Delfzijl, Holland.</i></p> <p>Net Tons</p> <p>Alicia ..... 100</p> <p>Fortuna .....</p>
<p><b>Garcia, José M.,</b> <i>Mtadoro, Philippine Islands.</i></p> <p>Net Tons</p> <p>Concepcion .....</p>	<p><b>Garesche, Serafin, &amp; Hamel,</b> <i>Cardenas, Cuba.</i></p> <p>Net Tons</p> <p>Purissima Concepcion .....</p>	<p><b>Gaselee &amp; Gush,</b> <i>90, Lower Thames Street, London, E.C.</i></p> <p>* Bee ..... 1</p> <p>* Mosquito ..... 2</p> <p>* Surprise .....</p>	<p><b>Gayner, Robert H.,</b> <i>34, West Sunnyside, Sunderland.</i></p> <p>Net Tons</p> <p>Beech Holm ..... 703</p> <p>Northernhay ..... 1221</p> <p>Westward Ho ..... 1219</p> <p>Windrush ..... 1432</p> <p>Wychwood ..... 1216</p>	<p><b>Geertsen, L. T. K.,</b> <i>Stavanger, Norway.</i></p> <p>Net Tons</p> <p>Zelus ..... 100</p> <p>Ketil Motzfeldt ..... 100</p> <p>Reidar ..... 100</p> <p>Solvang .....</p>
<p><b>Garcia, Hijos de R.,</b> <i>Bilbao, Spain.</i></p> <p>Net Tons</p> <p>* Albertito .....</p>	<p><b>Gastaldi &amp; Co.,</b> <i>17, Piazza Nunziata, Genoa, Italy.</i></p> <p>Net Tons</p> <p>* Clive .....</p>	<p><b>Gates, E. C.,</b> <i>Calais, Maine, U.S.</i></p> <p>Net Tons</p> <p>E. C. Gates ..... 147</p> <p>F. A. Pike ..... 195</p> <p>H. L. Tay ..... 179</p>	<p><b>Gazzolo, Angelo, Eredi di,</b> <i>Nervi, Italy.</i></p> <p>Net Tons</p> <p>Nostra Signora del Carmine .....</p>	<p><b>Geffe Angf. Aktiebolag,</b> <i>Geffe, Sweden.</i></p> <p>See P. J. HEGGERSTRAND.</p>
<p><b>Garcia, Tomas,</b> <i>Margarita, Venezuela.</i></p> <p>Net Tons</p> <p>Myosotis .....</p>	<p><b>Gatfield, William H.,</b> <i>Ambursthurgh, Ontario.</i></p> <p>Net Tons</p> <p>James R. Benson .....</p>	<p><b>Gates, Thomas B.,</b> <i>New Shoreham, Sussex.</i></p> <p>Net Tons</p> <p>Athole .....</p>	<p><b>Gazzolo, C. F. L.,</b> <i>Callao, Peru.</i></p> <p>Net Tons</p> <p>Laura .....</p>	<p><b>"Gefleborg," Angf. Aktieb.,</b> <i>Gefle, Sweden.</i></p> <p>See P. G. HOLMSTRÖM.</p>
<p><b>Garcias, Matias,</b> <i>Calatrava, 5, Alicante, Spain.</i></p> <p>Net Tons</p> <p>Joven Matias .....</p>	<p><b>Gargana, Stefano,</b> <i>Civitavecchia, Italy.</i></p> <p>Net Tons</p> <p>Adella ..... 171</p> <p>Ida ..... 127</p>	<p><b>Gaudi, Salvatore,</b> <i>Genoa, Italy.</i></p> <p>Net Tons</p> <p>Brothers German ..... 325</p> <p>Goffredo ..... 304</p> <p>Senno ..... 325</p>	<p><b>Gazzolo, E., fu T.,</b> <i>Nervi, Italy.</i></p> <p>Net Tons</p> <p>Lazzarito .....</p>	<p><b>Gehrckens, H. M.,</b> <i>20, Cremon, Hamburg, Germany.</i></p> <p>Net Tons</p> <p>* Gefle ..... 19</p> <p>* Hornsand ..... 19</p> <p>* Hudiksvall ..... 19</p> <p>* Kalmar ..... 19</p> <p>* Norrköping ..... 19</p> <p>* Stockholm ..... 19</p> <p>* Sundsvall ..... 19</p>
<p><b>Gardella, A., y Cia,</b> <i>Calle 25 de Mayo 259, Buenos Ayres, Argentine Republic.</i></p> <p>Net Tons</p> <p>Felis Quobracho ..... 374</p> <p>Florencia ..... 439</p> <p>Julius Bremen ..... 351</p> <p>* Tupas ..... 1989</p> <p>* Victoria R. .... 359</p>	<p><b>Gargarevich, Caterina, Vva.,</b> <i>Omba, Austria.</i></p> <p>Net Tons</p> <p>Sreem P. .... 375</p>	<p><b>Gaudin, John,</b> <i>Les Marais, Grouville, Jersey.</i></p> <p>Net Tons</p> <p>Sappho .....</p>	<p><b>Gazzolo Fratelli, di F.,</b> <i>Nervi, Italy.</i></p> <p>Net Tons</p> <p>Rogina Anstiatrico .....</p>	<p><b>Geldart, Isaac,</b> <i>53, Church Street, Harrow-in-Farum.</i></p> <p>Net Tons</p> <p>A. A. .... 100</p> <p>Tom R. .... 100</p>
<p><b>Gardella, L., &amp; G. Multedo,</b> <i>Genoa, Italy.</i></p> <p>Net Tons</p> <p>Enrichetta M. .... 440</p>	<p><b>Garibaldi, Angfartygs</b> <b>Aktiebolaget,</b> <i>Upsala, Sweden.</i></p> <p>See F. H. ANDÉN.</p>	<p><b>Gauguin, John,</b> <i>Les Marais, Grouville, Jersey.</i></p> <p>Net Tons</p> <p>Sappho .....</p>	<p><b>Gazzolo, Giuseppe, fu T.,</b> <i>Nervi, Italy.</i></p> <p>Net Tons</p> <p>Fratelli Gazzolo .....</p>	<p><b>Gelée, A.,</b> <i>Dieppe, France.</i></p> <p>Net Tons</p> <p>* Ste Marie .....</p>
<p><b>Garden, Robert,</b> <i>Kirkcaldy.</i></p> <p>Net Tons</p> <p>* Hogwood .....</p>	<p><b>Garnham, E.,</b> <i>24, Alexandra Road, St. Helen's, Ipswich.</i></p> <p>Net Tons</p> <p>Byetta .....</p>	<p><b>Gaudin, John,</b> <i>Les Marais, Grouville, Jersey.</i></p> <p>Net Tons</p> <p>Sappho .....</p>	<p><b>Gazzolo, Luigi, fu G. B.,</b> <i>Nervi, Italy.</i></p> <p>Net Tons</p> <p>Nicolino .....</p>	<p><b>Gelée, A.,</b> <i>Dieppe, France.</i></p> <p>Net Tons</p> <p>* Ste Marie .....</p>



<p><b>Jellatly, Hankey &amp; Co.,</b> House, Billiter Street, London, E.C. Net Tons</p> <p>Oyronian ..... 918 Emergia ..... 2094 (Mogul S.S. Co., Ltd.)</p> <p>1439 2354 1776 1776 1776 1776</p> <p>1320 1730 1411 1322</p>	<p><b>General Steam Navigation Co.</b> (Manager—Charles H. Glyn.) 55, Great Tower Street, London, E.C. Net Tons</p> <p>s. Adjutant ..... 1522 s. Albatross ..... 927 s. Bonbow ..... 516 s. Bicorn ..... 551 s. Capulet ..... 202 s. Condor ..... 434 s. Cormorant ..... 461 s. Cygnet ..... 1291 s. Egret ..... 431 s. Falcon ..... 368 s. Gannet ..... 804 s. Granton ..... 592 s. Grebe ..... 454 s. Guillemot ..... 1134 s. Halcyon ..... 325 s. Heron ..... 541 s. Hirondelle ..... 917 s. Hoboken ..... 131 s. Iris ..... 519 s. Lapwing ..... 796 s. Laverock ..... 284 s. Linnet ..... 1118 s. Mallard ..... 903 s. Martin ..... 469 s. Mavis ..... 280 s. Merlin ..... 376 s. Nautilus ..... 467 s. Oriole ..... 387 s. Osprey ..... 593 s. Peregrine ..... 805 s. Petrel ..... 540 s. Philmel ..... 920 s. Plover ..... 561 s. Ptarmigan ..... 475 s. Rainbow ..... 804 s. Raven ..... 1270 s. Redstart ..... 553 s. Seamew ..... 695 s. Starling ..... 454 s. Stork ..... 500 s. Swallow ..... 360 s. Swan ..... 778 s. Swift ..... 363 s. Teal ..... 413 s. Tern ..... 554 s. Virgo ..... 584 s. Widgeon ..... 402</p>	<p><b>Georgetown Ferry Co., Ltd.,</b> (Manager—Malcolm McDonald), Georgetown, P.E.I. Net Tons</p> <p>s. Montague ..... 38</p>	<p><b>Gerrard, Edmunds,</b> Valparaiso, Chili. Net Tons</p> <p>s. Valparaiso ..... 1500</p>	<p><b>Giacchetti, G.,</b> Castellmare di Stabia, Italy. Net Tons</p> <p>Salern ..... 108</p>
<p><b>Gellermann,</b> Archangel, Russia. Net Tons</p> <p>s. GEORGEY ..... 143</p>			<p><b>Gerrard, I.,</b> Christiansand, Norway. Net Tons</p> <p>Azira ..... 142</p>	<p><b>Giacomazzi, Carlo,</b> Cadimare, Spezia, Italy. Net Tons</p> <p>Garrarese ..... 105</p>
<p><b>Gelletich, Carolina,</b> Opitz, Austria. Net Tons</p> <p>Carolina III ..... 357</p>			<p><b>Gerry, S. S.,</b> Thomaston, Maine, U.S. Net Tons</p> <p>Grace Andrews ..... 509 Helen L. Martin ..... 345 James B. Jordan ..... 693</p>	<p><b>Giacopello, G. B.,</b> Piazza Vittorio Emanuele No. 11, Spezia, Italy. Net Tons</p> <p>s. Filma ..... 1018</p>
<p><b>Gelletich, Francesco, fu G.,</b> Fiume, Hungary. Net Tons</p> <p>Achille, F. ..... 589</p>			<p><b>Gessaga, Gaetano, di G. B.,</b> Via Chiabrera No. 7, Genoa, Italy. Net Tons</p> <p>Amelia ..... 494 Clementina ..... 557 Favorita ..... 195 Teresa Madre ..... 100</p>	<p><b>Giada, Fratelli,</b> Pellestrina, Chioggia, Italy. Net Tons</p> <p>Risorto ..... 100</p>
<p><b>Gelletich, G., fu G. P.,</b> Fiume, Hungary. Net Tons</p> <p>Superbo ..... 425</p>			<p><b>Gething, R., jun., &amp; Co.,</b> 85, Dock Street, Newport, Mon. Net Tons</p> <p>s. John Marychurch ..... 974 s. Monmouthshire ..... 724</p>	<p><b>Giadrossich, L. S.,</b> Lussinpiccolo, Austria. Net Tons</p> <p>s. Maria B. ..... 230</p>
<p><b>Gelpi, A.,</b> Buenos Ayres, Argentine Republic. Net Tons</p> <p>Maria Alicia ..... 147</p>			<p><b>Getting, C. T.,</b> 4, Corbet Court, Gracechurch Street, London, E.C. Net Tons</p> <p>Guillerma ..... 133</p>	<p><b>Giæver, J. H.,</b> Tromsø, Norway. Net Tons</p> <p>Bjarkø ..... 105</p>
<p><b>Gelpi, J., y Mir,</b> Barcelona, Spain. Net Tons</p> <p>Chantto ..... 184 Pilar ..... 393</p>	<p><b>Genereaux, P. (Mrs.),</b> 715, Webster Street, San Francisco, U.S. Net Tons</p> <p>Marion ..... 224</p>		<p><b>Gevel, G. van de,</b> 9, Van Vollenhovenstraat, Rotterdam, Holland. Net Tons</p> <p>(Zeilvaart Maatschappij "Neptunus") Burgemeester Jonkheer ..... 1427 Coenen ..... 1311 Columbus ..... 1785 Hugo-Molenaar ..... 1785</p>	<p><b>Gialouris, N. D.,</b> Cephalonia, Greece. Net Tons</p> <p>Ipiros ..... 107</p>
<p><b>Gelpi, M.,</b> Barcelona, Spain. Net Tons</p> <p>Antonita ..... 110 Consuelo ..... 443</p>	<p><b>Genestal, H., &amp; Delzons,</b> 41, Rue de la Bourse, Havre, France. Net Tons</p> <p>s. Chesme ..... 819</p>		<p><b>Gerard, E.,</b> Valparaiso, Chili. Net Tons</p> <p>Vanora ..... 730</p>	<p><b>Gialuri, Nicolò,</b> Scio, Greece. Net Tons</p> <p>Joannis ..... 150</p>
<p><b>Gelpi, P.,</b> Barcelona, Spain. Net Tons</p> <p>Galofré ..... 360</p>	<p><b>Genovés, Ramon,</b> Pueblo Nuevo del Mar, Valencia, Spain. Net Tons</p> <p>Eugenia ..... 202</p>		<p><b>Gerard, E. J.,</b> San Francisco, Cal., U.S. Net Tons</p> <p>Transit ..... 497</p>	<p><b>Gianelli, Carlos,</b> Rio de Janeiro, Brazil. Net Tons</p> <p>s. Colombia ..... 499</p>
<p><b>Genato, M.,</b> Manila, Philippine Islands. Net Tons</p> <p>Nuestra Señora del Carmen ..... 698</p>	<p><b>Gentile, Cataldo,</b> Barietta, Italy. Net Tons</p> <p>Laura ..... 222</p>		<p><b>Gerboldini &amp; Isola,</b> Apartados 26, Lima, Peru. Net Tons</p> <p>Italia ..... 230 Maria ..... 346 Mentana ..... 487 Pro Patria ..... 402</p>	<p><b>Gianello, S., &amp; A. Fernandos,</b> Buenos Ayres, Argentine Republic. Net Tons</p> <p>Barloche ..... 350</p>
<p><b>Genelle, Joseph,</b> Knall Siding, Salmon Arm, B.C. Net Tons</p> <p>s. Thompson ..... 94</p>	<p><b>Genovés, Ramon,</b> Pueblo Nuevo del Mar, Valencia, Spain. Net Tons</p> <p>Eugenia ..... 202</p>		<p><b>Gerhard &amp; Hey,</b> 18, 2nd Brandstetete, Hamburg, Germany. Net Tons</p> <p>s. Johanna Oelssner ..... 549 s. Wilhelm Oelssner ..... 848</p>	<p><b>Giang, S.,</b> Manilla, Philippine Islands. Net Tons</p> <p>s. San Joaquin ..... 325</p>
<p><b>General Conference Association of Seventh day Adventists,</b> 27, West Main Street, Battle Creek, Michigan, U.S. Net Tons</p> <p>Pitcairn ..... 163</p>	<p><b>Gentles, Thomas, &amp; Sons,</b> Edinburgh Buildings, King Street, South Shields. Net Tons</p> <p>s. Salisbury ..... 1140 (Alecumbury Shipping Co., Ltd.) s. Imbro ..... 780</p>		<p><b>Gerlach, J. G.,</b> Möml, Germany. Net Tons</p> <p>Emma &amp; Johanna ..... 346</p>	<p><b>Giannagias, E.,</b> Cassos, Greece. Net Tons</p> <p>Agios Nicolao ..... 241</p>
<p><b>General Shipping Co.,</b> 30, Buchanan Street, Glasgow. See AITKEN, LILBURN &amp; CO. Net Tons</p> <p>s. Argentine ..... 34</p>	<p><b>George, John,</b> Lisbon, Portugal. Net Tons</p> <p>s. Argentine ..... 34</p>		<p><b>Germain, David,</b> S. Anne de la Parade, Quebec. Net Tons</p> <p>Seabird ..... 124</p>	<p><b>Giannelli, Carlo,</b> Rio Marina, Elba. Net Tons</p> <p>Lauretta G. ..... 152</p>
<p><b>General Steam Fishing Co.,</b> Ed. (Manager—James Scott). 31, Frederick Street, Edinburgh. Net Tons</p> <p>s. Athol ..... 30 s. Balmuccia ..... 30 s. Bruce ..... 43 s. Douglas ..... 43 s. Hopetoun ..... 29 s. Lamberton ..... 23 s. Rosebery ..... 31 s. Wallace ..... 39</p>	<p><b>Georgeson, D. W.,</b> Wick, Caithness. Net Tons</p> <p>(Wick &amp; Pulteneytown Harbour Trustees.) s. Gladstone ..... 60</p>		<p><b>Germania, Rhederei Ges.,</b> Bremerhaven, Germany. See RABEN &amp; STADTLANDER. Net Tons</p> <p>s. Adriatico ..... 856 s. Mediterraneo ..... 1140 s. Principessa Cristiana ..... 1770 s. Quarnero ..... 513</p>	<p><b>Giannoni, Celestino,</b> Rio Marina, Elba. Net Tons</p> <p>Petro ..... 550</p>
<p><b>Georgari, T., &amp; N. Vernico,</b> Piræus, Greece. Net Tons</p> <p>s. Olga ..... 124</p>			<p><b>Gerrard, I.,</b> Christiansand, Norway. Net Tons</p> <p>Azira ..... 142</p>	<p><b>Giannoni, Francesco,</b> Rio Marina, Elba. Net Tons</p> <p>Gaeta Celeste ..... 168 Spagna ..... 449</p>
			<p><b>Gerry, S. S.,</b> Thomaston, Maine, U.S. Net Tons</p> <p>Grace Andrews ..... 509 Helen L. Martin ..... 345 James B. Jordan ..... 693</p>	<p><b>Gibbins, Frederick John,</b> 88, Sussex Street, Sydney, N.S.W. Net Tons</p> <p>Day Spring ..... 159</p>

LISTE DES ARMATEURS ET DES DIRECTEURS-GÉRANTS.

<p><b>Gibbons, Thomas G.,</b> <i>Innitere, near Westport, N. May.</i> Net Tons W. H. L. .... 100</p> <p><b>Gibbs &amp; Lee,</b> 147, Bute Road, Cardiff. s. Ancient Briton ..... 011 s. Loyal Briton ..... 1391 s. North Briton ..... 1410 s. Saxon Briton .....</p> <p><b>Gibbs, P. C.,</b> <i>Barnstable, Mass., U.S.</i> Golden Ball ..... 272</p> <p><b>Gibel Line.</b> See M. H. BLAND &amp; CO.</p> <p><b>Gibelli, Egidio,</b> <i>Genoa, Italy.</i> Maddalena G. ....</p> <p><b>Gibert, J.,</b> <i>Monte Video, Uruguay.</i> s. Jose Gibert ..... 282</p> <p><b>Gibson, Andrew, &amp; Co.,</b> 2, King Street, Liverpool Anglo-Siam ..... 974 Ayon ..... 1529 Belona ..... 1133 Kinnross ..... 1339 North Riding ..... 1371 Reverend ..... 1749 Regent ..... 1829</p> <p><b>Gibson &amp; Clark,</b> 31, Waterloo Street, Glasgow. Pass of Balmaha ..... 1498 Pass of Brander ..... 1633 Pass of Killecrankie ..... 1609 Pass of Lony ..... 1279 Pass of Melfort ..... 2188</p> <p><b>Gibson, George, &amp; Co.,</b> 64, Commercial Street, Leith. s. Anabator ..... 681 s. Anglia ..... 550 s. Anshary ..... 699 s. Aschinger ..... 678 s. Belambra ..... 499 s. Kinghara ..... 414 s. Oshara ..... 518 s. Quentin ..... 545 s. Ronan ..... s. Windsor ..... 310</p> <p><b>Gibson, John,</b> <i>Marysville, Fork Co., N.B.</i> Arthur M. Gibson ..... 998 Fred. H. Gibson ..... 419</p> <p><b>Gibson, Joseph,</b> 26, Commercial Street, Dundee. Linthathen ..... 684</p> <p><b>Gibson, R., &amp; Bros.,</b> <i>Savannah Sound, Windermere, Bleuthera, U.S.</i> Brothers ..... 125</p> <p><b>Gibson, W. T.,</b> <i>Savannah, Ga., U.S.</i> W. S. Cook ..... 458</p> <p><b>Giequel, J.,</b> <i>Païmpol, France.</i> Perveneho ..... 107</p>	<p><b>Giebelhausen, Jens Fr.,</b> <i>Fredrikstad, Norway.</i> Net Tons Eratorntas ..... 222</p> <p><b>Giel, C.,</b> <i>Riga, Russia.</i> Muron ..... 185</p> <p><b>Gierloff, Chr.,</b> <i>Kragerø, Norway.</i> Fiscida ..... 508</p> <p><b>Giertsen, Einar,</b> <i>Bergen, Norway.</i> s. Roskva ..... 395 s. Tjalvo ..... 325</p> <p><b>Giertsen, Johan C.,</b> <i>Bergen, Norway.</i> s. Ask ..... 444 s. Bailler ..... 397 s. Beudalvik ..... 434 s. Bostia ..... 394 s. Fausate ..... 315 s. Harpool ..... 530 s. Marnarua ..... 437 s. Norma ..... 280 s. Syntha ..... 326 s. Vale ..... 447 s. Valhal ..... 399 s. Viking ..... 394</p> <p><b>Giesberger &amp; Co.,</b> <i>Batavia.</i> Banka ..... 541</p> <p><b>Gifford, Daniel,</b> <i>May's Landing, New Jersey, U.S.</i> Ida H. Mathis ..... 482</p> <p><b>Gifford, E.,</b> <i>May's Landing, New Jersey, U.S.</i> Francis Schubert ..... 206</p> <p><b>Gifford, James,</b> <i>Limekilns, Ffeshire.</i> Cuthona ..... 201</p> <p><b>Gignac, O.,</b> <i>St. Coloman, co. Quebec, Canada.</i> Emmanuel ..... 104</p> <p><b>Gilbert &amp; Co.,</b> <i>Wallaceburg, Ontario.</i> s. City of Mount Clemens ..... 60</p> <p><b>Gilchrist, Robert, &amp; Co.,</b> 5, India Buildings, 3, Water Street, Liverpool. (South Wales &amp; Liverpool S.S. Co. Ld.) s. Llanolly ..... 167 s. Marquess of Bute ..... 135 s. Orpheus ..... 183</p> <p><b>Gilchrist, T. W.,</b> <i>Alpena, Michigan, U.S.</i> s. Viking ..... 944</p> <p><b>Gilchrist, Walker &amp; Co.,</b> <i>Quay, Galata, Constantinople, Turkey.</i> s. Clutha ..... 3</p> <p><b>Gilerist, Edwin C.,</b> <i>7, Coenties Slip, New York, U.S.</i> E. V. Glover ..... 292</p>	<p><b>Gilder, T. van,</b> <i>Dennis, Mass., U.S.</i> Net Tons s. B. Moore ..... 525</p> <p><b>Giles, W. H.,</b> <i>Gravesend, Kent.</i> s. Woodcock ..... 81</p> <p><b>Gill, Edwin,</b> <i>Rochester.</i> Triumph ..... 90</p> <p><b>Gill, Gibbon,</b> <i>St. Thomas de Pierreville, Quebec.</i> St. Bernardin ..... 10</p> <p><b>Gill &amp; Sons,</b> <i>Rochester.</i> Princess of Wales ..... 81</p> <p><b>Gillam, William J.,</b> <i>Albany, W.A.</i> Islander ..... 277</p> <p><b>Gilles, Em., &amp; A. Bellet,</b> <i>Pécamp, France.</i> Bretagne ..... 148 Gascogne ..... 208</p> <p><b>Gillespie Bros. &amp; Co.,</b> 23, Crutched Friars, London, E.C. (Nanshan Steam Ship Co. Ld.) s. Chwushan ..... 1282</p> <p><b>Gillespie &amp; Nicol,</b> <i>Grangemouth.</i> s. Matlands ..... 673</p> <p><b>Gilli, Maximo,</b> <i>Rivadavia 679, Buenos Ayres, Argentine Republic.</i> s. Torino ..... 136</p> <p><b>Gillies, R.,</b> <i>Para, Brazil.</i> s. Republica ..... 161</p> <p><b>Gillison &amp; Chadwick,</b> 10, Tower Buildings North, Water Street, Liverpool. Drumblair ..... 1848 Drumbarton ..... 1773 Drumcliff ..... 2488 Drumcraig ..... 1851 s. Drumelzier ..... 2333 s. Drumfell ..... 1563 s. Drumgarth ..... 2353 s. Drumlanrig ..... 1425 s. Drummond ..... 1794 Drummuir ..... 1798 Drumpark ..... 1470 Drumrock ..... 2918 Tythonus ..... 1110</p> <p><b>Gilmour, John,</b> <i>40, Kramlin Drive, Stoneycroft, near Liverpool.</i> Norfolk Hero ..... 157</p> <p><b>Ginman, G. W.,</b> <i>Hittis, Finland.</i> Mathilda ..... 145</p> <p><b>Ginström, A. I.,</b> <i>Åbo, Finland.</i> Venus ..... 235</p>	<p><b>Ginstrom, A. L.,</b> <i>Kinnis, Finland.</i> Net Tons s. Birtha ..... 317 s. Gustav ..... 290</p> <p><b>Giorgiu, Demetrio,</b> <i>Cisme, Greece.</i> Marlanthi ..... 193</p> <p><b>Giorgas, J.,</b> <i>Ermoupolis, Greece.</i> Ekaterini ..... 81</p> <p><b>Gipson, William,</b> <i>5, Westoe Parade, South Shields.</i> Allotha ..... 191</p> <p><b>Girard, L., &amp; Co.,</b> <i>St. Pierre, Martinique.</i> s. Le Merin ..... 40 s. Ralls ..... 81 s. Topaze ..... 31</p> <p><b>Girometta, A.,</b> <i>Trieste, Austria.</i> Nidia ..... 303</p> <p><b>Girrior, William,</b> <i>Bay, Tracadie, Antigonish co., N.S.</i> Patriot ..... 107</p> <p><b>Girtban, J.,</b> <i>Talsen, Riga, Russia.</i> Madda Sophia ..... 140</p> <p><b>Gislason, W.,</b> <i>Rudkjöbing, Denmark.</i> London ..... 132 Sigrid ..... 127</p> <p><b>Giuli,</b> <i>Scutari, Alban.</i> Bugeidi ..... 420 Buona Sorte ..... 194 Givadie ..... 362 Huda-Verdi ..... 378 Masciala Gloria ..... 287 Mera ..... 197</p> <p><b>Giuliani, Domingo,</b> <i>Entre Rios, Concordia, Argentine Republic.</i> s. Comercio ..... 192 s. Cosmos ..... 734 s. Inca ..... 114 s. Progress ..... 86 s. Rivadavia ..... 700 s. Tridante ..... 510</p> <p><b>Giuly, P. P.,</b> <i>Marseilles, France.</i> Françoise Anna ..... 282</p> <p><b>Giunta, Enrico,</b> <i>Pozzallo, Siracusa, Italy.</i> Mariannina G. .... 124</p> <p><b>Giunta, Fratelli Enrico e Vincenzo,</b> <i>Pozzallo, Siracusa, Italy.</i> Pozzallo ..... 107</p> <p><b>Giurfa, G.,</b> <i>Antwerp, Belgium.</i> Marta G ..... 1190</p>	<p><b>Giuricich, Giovanni, di A.,</b> <i>Lussigniccolo, Austria.</i> Idoltha ..... Net 7</p> <p><b>Giusti, Edoardo, fu V.,</b> <i>Portofra, Hungary.</i> Grad Karlovac ..... Jana .....</p> <p><b>Givan, W. R.,</b> <i>Moncton, N.B.</i> F. &amp; E. Givan</p> <p><b>Gjerdesjøen, J.,</b> <i>Haugesund, Norway.</i> s. Redf ..... s. Sifus ..... s. Vefox .....</p> <p><b>Gjersoe, Jens.,</b> <i>Christiania, Norway.</i> As ..... Vidar .....</p> <p><b>Gjertsen, Chr.,</b> <i>Porsgrund, Norway.</i> Uranos .....</p> <p><b>Gjertsen, L.,</b> <i>Tvedestrand, Norway.</i> Comforter .....</p> <p><b>Gjertsen, O.,</b> <i>Aasgaardstrand, Norway.</i> Haub ..... Kjellstad .....</p> <p><b>Gjeruldsen, Clemet,</b> <i>Tvedestrand, Norway.</i> Vanadis .....</p> <p><b>Gjeruldsen, O. C. D.,</b> <i>Arendal, Norway.</i> Nora .....</p> <p><b>Gjessen, O. G.,</b> <i>Skudmeshavn, Norway.</i> Levant ..... s. Urd .....</p> <p><b>Gjessing, H. F.,</b> <i>Drammen, Norway.</i> Amazona .....</p> <p><b>Gladding, William H.,</b> <i>Providence, R.I., U.S.</i> Sarah A. Fuller .....</p> <p><b>Gladstone &amp; Cornforth,</b> 72, Church Street, West Hartlepool s. Caliope ..... s. Cyra ..... s. Ercania ..... s. Thyra ..... s. Urcia .....</p> <p><b>Gladstone, Wyllie &amp; Co.,</b> 101, Olive Street, Calcutta, India (Clive &amp; Co. Tug Co.) s. Clive ..... s. Dalhousie ..... s. Warren Hastings .....</p>
--	--	--	---	--

<p><b>Glafcke &amp; Hennings</b> (ORIENT LINE). Michaelisbrücke 3, Hamburg, Germany.</p> <p>Net Tons</p> <p>s. Bahrenfeld ..... 367 s. Mexico ..... 367 s. Reinbeck ..... 367</p>	<p><b>Glen &amp; Co.,</b> 47, St. Vincent Street, Glasgow. (Glasgow Shipowners' Co., Ltd.)</p> <p>Net Tons</p> <p>s. Kirtle ..... 840 s. Nile ..... 840 s. St. Vincent ..... 840 s. Torbay ..... 830 s. Trafalgar ..... 1029 (Smith Steamship Co., Ltd.)</p> <p>s. Achilles ..... 264 s. Bordeaux ..... 320 s. Dunstaffnage ..... 874 s. Dunvegan ..... 874</p>	<p><b>Glover, Thomas C.,</b> Mount Grange, Midlothian.</p> <p>Net Tons</p> <p>s. John Stirling ..... 840</p>	<p><b>Goetghebeur, L.,</b> Dunkirk, France.</p> <p>Net Tons</p> <p>Espérance ..... 121</p>	<p><b>Golubovich, Ermanno fu F.,</b> Buccari, Hungary.</p> <p>Net Tons</p> <p>Mio Faglie ..... 771</p>
<p><b>Glama &amp; Puls,</b> Rua Monsinho da Silveira 30, Oporto, Portugal.</p> <p>Atlantico ..... 474 Glama ..... 1087 Judith ..... 345 Oceano ..... 1088</p>	<p><b>Glen Line.</b> See MCGREGOR, GOW &amp; CO.</p>	<p><b>Glyca, L. A.,</b> Syra, Greece.</p> <p>Lukia Glyca ..... 603</p>	<p><b>Goetghebeur-Pariot,</b> Dunkirk, France.</p> <p>Margot ..... 111</p>	<p><b>Gombert, G., &amp; Leconte,</b> Gravelines, France.</p> <p>Augustine ..... 107</p>
<p><b>Glamorgan Steam Ship Co.,</b> Ld., 4, Dock Chambers, Cardiff. See D. &amp; C. RADCLIFFE.</p>	<p><b>"Glenfyne" Steamship Co.,</b> Ld., 24, Chapel Street, Liverpool. See E. C. THIN.</p>	<p><b>Glycas, L.,</b> Chios, Turkey.</p> <p>Eva ..... 450</p>	<p><b>Goffey, J. &amp; W.,</b> 40, Chapel Chambers North, 28, Chapel Street, Liverpool.</p> <p>Austrasia ..... 2586 Dumfrieshire ..... 1142 Eurasia ..... 1742 Micronesia ..... 1498 Oranasia ..... 2566</p>	<p><b>Gomes, A.,</b> Lisbon, Portugal.</p> <p>s. Gomes IV ..... 248 s. Gomes VI ..... 327 s. Gomes VIII ..... 389</p>
<p><b>Glasgow, Ayrshire, and Campbeltown Steamboat Co., Ld.,</b> 36, Oswald Street, Glasgow.</p> <p>s. Culzean Castle ..... 196</p>	<p><b>Glens Steam Ship Co., Ld.,</b> Mercantile Chambers, Quayside, New- castle-on-Tyne. See LINDSAY, GRAHAM &amp; CO.</p>	<p><b>Glynn, Henry R.,</b> Kilrush, co. Clare, Ireland.</p> <p>s. Leven ..... 56</p>	<p><b>Gogstad, A. C.,</b> Sandefjord, Norway.</p> <p>Kamfjord ..... 743</p>	<p><b>Gomes, A. Dos Santos,</b> Rua da Nova Afondega, Oporto, Portugal.</p> <p>Princeza Amelia ..... 175 Timbre II ..... 131</p>
<p><b>Glasgow, Dublin &amp; London- derry Steam Packet Co., Ld.,</b> 52, Robertson Street, Glasgow. See A. A. LAIRD &amp; CO.</p>	<p><b>Glidden &amp; Bridge,</b> 126, State Street, Boston, Mass, U.S. Willard Mudgett ..... 832</p>	<p><b>Glynn, John, &amp; Son,</b> 20, Water Street, Liverpool. (Atlantic &amp; Eastern S.S. Co., Ltd.)</p> <p>s. Borderer ..... 3172 s. Livornese ..... 931 s. Malorese ..... 1084 s. Torino ..... 1173 s. Vito ..... 851 s. Zena ..... 866</p>	<p><b>Goich, Giovanni, &amp; Co.,</b> Trieste, Austria.</p> <p>s. Oscar ..... 773</p>	<p><b>Gomes, A. P.,</b> Para, Brazil.</p> <p>s. Tejo ..... 212</p>
<p><b>Glasgow &amp; Inverary Steam Boat Co., Ld.,</b> 5, Oswald Street, Glasgow.</p> <p>s. Lord of the Isles ..... 190</p>	<p><b>Glifberg, N. O.,</b> Skillinge, Cimbrishamn, Sweden.</p> <p>Albert ..... 109</p>	<p><b>Glynos, M.,</b> Syra, Greece.</p> <p>Georgios ..... 354</p>	<p><b>Goldberg, S., &amp; Sons,</b> 3, Cambrian Place, Swansea, Glamorganshire.</p> <p>Agnes Lillian ..... 1134 Andaman ..... 919 Candahar ..... 1357 Florence Stella ..... 1170 Hinda ..... 443 Sydenham ..... 1617 Vanduaara ..... 1916</p>	<p><b>Gomes, L. da Silva,</b> Manaos, Brazil.</p> <p>s. Douro ..... 80</p>
<p><b>Glasgow Navigation Co.,</b> Ld., 21, Bothwell Street, Glasgow. See MACLAY &amp; MCINTYRE.</p>	<p><b>Gliftis, G.,</b> Hydra, Greece.</p> <p>Heleni A. .... 248</p>	<p><b>Gnecco, A. G. B., fu Francesco,</b> Quinto, Italy.</p> <p>Palmira C. .... 403</p>	<p><b>Golden Gate Salmon Co.,</b> 40, California Street, San Francisco, Cal., U.S.</p> <p>Hera ..... 369</p>	<p><b>Gomes, Vva. de R., &amp; Filhos,</b> Funchal, Madeira.</p> <p>Novo Mathilde ..... 165</p>
<p><b>Glasgow Shipowners' Co.,</b> Ld., 107, St. Vincent Street, Glasgow. See GLEN &amp; CO.</p>	<p><b>Glinoga, T.,</b> Manila, Philippine Islands.</p> <p>San Pablo ..... 114</p>	<p><b>Goday y Gual,</b> Barcelona, Spain.</p> <p>Albertina ..... 161</p>	<p><b>Goldfinch, F.,</b> Harbour Street, Whitstable, Kent.</p> <p>Sunshine ..... 118</p>	<p><b>Gomez, J. Acuña,</b> Almeria, Spain.</p> <p>s. Numancia ..... 395</p>
<p><b>Glasgow Shipping Co.,</b> 80, Buchanan Street, Glasgow. See AITKEN, LILBURN &amp; CO.</p>	<p><b>Globe Shipping Co., Ld.</b> 10, Irwell Chambers, Liverpool. See C. G. DUNN &amp; CO.</p>	<p><b>Godfrey, F.,</b> Millbridge, Maine, U.S.</p> <p>Eva May ..... 130</p>	<p><b>Goldfinch, G. H., &amp; Co.,</b> Whitstable, Kent.</p> <p>Blonde ..... 199 Utopia ..... 160</p>	<p><b>Gomez, W. M.,</b> Puebla del Caraminal, Spain.</p> <p>Joaquina ..... 155</p>
<p><b>Glasgow &amp; South Western Railway Co.,</b> St. Enoch Station, Glasgow.</p> <p>Chancellor ..... 60 Glen Rosa ..... 105 Glen Sannox ..... 103 Jupiter ..... 96 Marquis of Bute ..... 54 Mercury ..... 114 Minerva ..... 105 Neptune ..... 114 Viceroy ..... 73</p>	<p><b>"Globus," Dampfschiff- fahrt Gesellschaft</b> (Manager—H. A. Petersen), Flensburg, Germany.</p> <p>s. Holnis ..... 609 s. Kollund ..... 511</p>	<p><b>Godfrey, L. T.,</b> New York, U.S.</p> <p>Palestine ..... 135</p>	<p><b>Goldfinch, W.,</b> West Cliff, Whitstable, Kent.</p> <p>International ..... 181</p>	<p><b>Gomnæss, Hans,</b> Svevig, Norway.</p> <p>De fire Søskende ..... 199</p>
<p><b>Glasgow Steam Shipping Co.,</b> Bothwell Street, Glasgow; &amp; 5, East India Avenue, London, E.C. See J. BLACK &amp; CO.</p>	<p><b>Glommens Dampskibs- Selskab</b> (Manager—Holterman), Fredriksstad, Norway.</p> <p>s. Glommen ..... 57</p>	<p><b>Godfrey, Louisa,</b> New York, U.S.</p> <p>Lucy ..... 129</p>	<p><b>Goldsmith, Edward J.,</b> Grays, Essex.</p> <p>Jullet ..... 105 Romeo ..... 105</p>	<p><b>Gonçalves, M. J.,</b> Lisbon, Portugal.</p> <p>Venturosa ..... 115</p>
<p><b>Glasier, Parker,</b> Lincoln, N.B.</p> <p>Hero ..... 81</p>	<p><b>Glover Bros.,</b> 88, Bishopsgate Street Within, London, E.C.</p> <p>s. Byron ..... 1321 s. Milton ..... 802 s. Shakespear ..... 1163 s. Shelley ..... 1267 s. Tennyson ..... 1315 s. Wordsworth ..... 1245</p>	<p><b>Godhem Ångfartygs Aktieb.</b> Gothenburg, Sweden. See T. ÅHRENBORG.</p>	<p><b>Golinsky, M.,</b> New York, U.S.</p> <p>Belgium ..... 670</p>	<p><b>Gonzales, G.,</b> Campeche, Mexico.</p> <p>Mexico ..... 222</p>
<p><b>Glass, R.,</b> Boston, Mass., U.S.</p> <p>Stephen Bennett ..... 200</p>	<p><b>Glover, S. M.,</b> Boston, Mass., U.S.</p> <p>Fannie &amp; Fay ..... 222</p>	<p><b>Goedelt, C.,</b> gr. Johannisstr. 2, Hamburg, Germany.</p> <p>Anna Wichhorst ..... 385</p>	<p><b>Gollcher, Gustaf,</b> Valetta, Malta.</p> <p>s. Glencagles ..... 96 s. L'Isle Adam ..... 539 s. Lady Downshire ..... 139</p>	<p><b>Gonzalez, F. A.,</b> Manila, Philippine Islands.</p> <p>Vitas ..... 190</p>
		<p><b>Goeken, J.,</b> Delfzijl, Holland.</p> <p>Agina Alida ..... 152</p>	<p><b>Goltermann, C. E.,</b> Successors, (Bismark Linie.) Grosse Elbstrasse 10, Altona, &amp; 49, Boersen Comptoir, Hamburg.</p> <p>s. Helfrid Bismark ..... 290 s. Hilma Bismark ..... 363</p>	<p><b>Gonzalez, Viuda de M.,</b> Havana, Cuba.</p> <p>Mascotta ..... 114</p>

<p><b>Gonzalez (Meliton) &amp; Co.,</b> Net Tons 70</p> <p><b>Gonzalez, V.,</b> Antique, Philippine Islands s. Gonzaluz</p> <p><b>Gonzalo Bros. &amp; Co.,</b> Tabasco, Mexico</p> <p><b>Good, Ch.,</b> Antwerp, Belgium. (Société Anonyme de Navigation en Vapeur.)</p> <p><b>Goodall, Thomas M.,</b> 176, Clarence Street, Sydney, N.S.W. Queen of the Bay 191</p> <p><b>Goodall, William,</b> Brighouse, Huddersfield. Craigmullon</p> <p><b>Gooderham, Albert E.,</b> Toronto, Ontario. s. Cleopatra</p> <p><b>Gooderham, G.,</b> Toronto, Ontario. s. Greyhound</p> <p><b>Goodeu, C. Le B.,</b> Bath, Maine, U.S. Hazel St. Brooks</p> <p><b>Goodfellow, James,</b> St. John's, N.F.L. Star of the Sea</p> <p><b>Goodrich Transportation Co.,</b> (A. W. Goodrich). Foot of Michigan Avenue, Chicago, Illinois, U.S. s. Visconti</p> <p><b>Goodridge, Alan, &amp; Sons,</b> St. John's, N.F.L.</p> <p><b>Goodwill, Francis,</b> 110, Prospect Road, Scarborough. s. Triumph</p> <p><b>Goodwill, George M.,</b> Newburyport, Mass., U.S. Jonathan Gene</p>	<p><b>Goodwin, Mark,</b> New York, U.S. Net Tons 70 s. Cleopatra</p> <p><b>Goodyear &amp; Co.,</b> 31, James Street, Liverpool.</p> <p><b>Goole &amp; Hull Steam Packet Co., Ltd.,</b> North Pier, Goole.</p> <p><b>Goole &amp; Hull Steam Towing Co., Ltd.,</b> Custom House Buildings, Goole, Yorkshire.</p> <p><b>Goole Steam Shipping Co., Ltd.,</b> Goole, Yorkshire.</p> <p><b>Goole &amp; West Riding Steam Shipping Co., Ltd.,</b> 10, East Parade, Goole. See HUNTER &amp; EZARD.</p> <p><b>Gopathy Verasawmy Chetty,</b> Madras. Blackwall</p> <p><b>Göransson, A.,</b> Helsingborg, Sweden. Beata 192 Carolina 253</p> <p><b>Göransson, B.,</b> Raus, Malmö län, Sweden. Hans</p> <p><b>Göransson, C.,</b> Aritidsläje, Sweden. Aron</p> <p><b>Göransson, G.,</b> Böd, Sweden. Ellenbeth</p> <p><b>Göransson, J. F.,</b> Helsingborg, Sweden. Vortas</p>	<p><b>Goransson, J. P.,</b> Nyhamn, Brannby, Sweden. Net Tons 192</p> <p><b>Gordon, A.,</b> Annalong, Newry, Co. Down. s. Carlisle</p> <p><b>Gordon, Daniel,</b> Georgetown, P.E.I.</p> <p><b>Gordon, Geo., &amp; Co.,</b> 48, West Regent Street, Glasgow.</p> <p><b>Gordon, John, &amp; Arthur R. Atkins,</b> Buffalo, N.Y., U.S. s. Glendale</p> <p><b>Gordon, John P.,</b> Franklin, Me., U.S. Caroline C. Foss Chromo John Paul Willie L. Maxwell</p> <p><b>Gordon, R., &amp; Co.,</b> 18, St. Helen's Place, London, E.C.</p> <p><b>Gordon, W., &amp; J. E. McDonald,</b> Georgetown, P.E.I. Caspian</p> <p><b>Gore, E. A. (Major-General),</b> Derrymore, County Clare, Ireland. s. Helen</p> <p><b>Gore, Richard,</b> Hesketh Bank, Lancashire. Earnest</p> <p><b>Gorm, Dampskibsselskabet,</b> 18, Freds-Allé, Copenhagen, Denmark. See L. H. CARL</p> <p><b>Gorman, J. E.,</b> Gloucester, Mass., U.S. J. K. Manning</p>	<p><b>Gorresen, Oscar,</b> São Francisco, Estado Santa Catharina, Brazil. Net Tons 197 Toni &amp; ...</p> <p><b>Gorter, A.,</b> On board. Johanna Frederika</p> <p><b>Gorter, T. W.,</b> Martenshoek, Holland. Boreas</p> <p><b>Goshi Kwaisha, Yosunda Ginko,</b> Osaka, Japan. s. Houn Maru</p> <p><b>Goss, Samuel W.,</b> Green's Landing, Maine, U.S. Fibeman</p> <p><b>Gossage, Wm., &amp; Sons,</b> Widnes, Lancashire. s. ...</p> <p><b>Gosselin &amp; Deneuve,</b> Fécamp, France. Ernest</p> <p><b>Gosselin, P. S.,</b> Fécamp, France. s. B Sainte Rose</p> <p><b>Gosselin, Z.,</b> St. Antoine, Lethbridge, Quebec. Mariposa</p> <p><b>Gota, Förnyade Ängfartygs Aktieb.,</b> Gothenburg, Sweden. See H. STERNHAGEN.</p> <p><b>Gota Kanal, Ängfartygs Aktieb.,</b> Stockholm, Sweden. See E. B. THORSELL.</p> <p><b>Goteborg-Kiel Ängfartygs Aktieb.,</b> Gothenburg, Sweden. See C. A. MÖLLER.</p> <p><b>Göteborg Strömstads Ängbolaget,</b> Gothenburg, Sweden. See F. B. WAHLQUIST.</p> <p><b>Goteborgs Ängfartygs Aktiebolaget,</b> Gothenburg, Sweden. See A. O. ANDERSSON.</p> <p><b>Goteborgs Nya Ängslups Aktieb.,</b> Gothenburg, Sweden.</p> <p><b>Gothenburg Harbour Commissioners</b> (Manager—G. v. Kruststjerna), Gothenburg, Sweden. s. Isbrytare s. Isbrytare</p>	<p><b>Gotland, Ängf. Aktieb.,</b> Visby, Sweden. See A. EKMAN.</p> <p><b>Gotusso, A.,</b> Portofino, Italy.</p> <p><b>Gotuzzo, G., ed Eredi A. Repatto,</b> Rocco, Italy. San Giorgio</p> <p><b>Goudi, Helen D.,</b> Spezia, Greece. Nicolino</p> <p><b>Goudis, D. P.,</b> Spezia, Greece. s. ... s. ... s. ... s. ...</p> <p><b>Gouffé &amp; James,</b> 3, Union Court, London, E.C. Charlotte</p> <p><b>Goulart, Francisco F.,</b> 10, Rua Xavier de Almeida Sobral, Santos, Brazil. Guilhermina s. Itacaré</p> <p><b>Gould, B. T. H.,</b> Capehart, N.F.L. Ontario</p> <p><b>Gould, Claude W. S.,</b> Rock Park, Barnstable. Betananta</p> <p><b>Gould, James W.,</b> Canada Creek, King's Co., N.S. Evangelina</p> <p><b>Gould, W., &amp; Sons,</b> Barnstable. Viking</p> <p><b>Gounaris, G., &amp; Co.,</b> Andros, Greece. Hermos</p> <p><b>Gounaris, Z.,</b> Syra, Greece. Alexandros</p> <p><b>Gourjy, Pierre,</b> Odessa, Russia. s. Ludmilla</p> <p><b>Gourlay, H. B., &amp; A.,</b> 38, Leadenhall Street, London, E.C. s. Hathor</p> <p><b>Gourley, E. T.,</b> Sumterland. s. Florence</p> <p><b>Govenius, H. W. C.,</b> Ortala, Väddö, Sweden. s. ...</p>
--	---	--	---	---

<p><b>Overtsen, P.,</b> <i>Christiansund, Norway.</i></p> <p>Net Tons</p> <p><i>Aalborg</i> ..... 116</p>	<p><b>Graham, J. C.,</b> <i>Union Street, Hartlepool.</i></p> <p>Net Tons</p> <p><i>St. Hilda</i> ..... 5</p>	<p><b>Grand Manan Steamboat Co.,</b> <i>Grand Manan, N.B.</i></p> <p>Net Tons</p> <p><i>Flushing</i> ..... 175</p>	<p><b>Grant, M.,</b> <i>Orrenhof, Pernau, Russia.</i></p> <p>Net Tons</p> <p><i>Marcus</i> ..... 229 <i>Margaretha</i> ..... 189</p>	<p><b>Gray, James, &amp; Co.,</b> <i>Whitby, Yorkshire.</i></p> <p>Net Tons</p> <p><i>Miss</i> ..... 1493 <i>Lizette</i> ..... 1384 <i>Whitby</i> ..... 1352</p>
<p><b>Govindaram Javagepaul</b> <i>Doss, Madras, India.</i></p> <p><i>Stree Venkataswerloo</i> ..... 481</p>	<p><b>Graham, James,</b> <i>23, Eden Quay, Dublin.</i></p> <p><i>Copsefield</i> ..... 451</p>	<p><b>Grand Trunk Railroad Co.,</b> <i>Grand Haven, Mich., U.S.</i></p> <p><i>City of Milwaukee</i> ..... 572</p>	<p><b>Grant, Otto,</b> <i>Orrenhof, Pernau, Russia.</i></p> <p><i>Neptunus</i> ..... 240 <i>Wilhelm</i> ..... 232</p>	<p><b>Gray, John, &amp; Sons,</b> <i>Penryn, Cornwall.</i></p> <p><i>Cedric</i> ..... 91 <i>Irene</i> ..... 72</p>
<p><b>Gow, Harrison &amp; Co.,</b> <i>45, Renfield Street, Glasgow.</i></p> <p><i>Agatha</i> ..... 380 <i>Blanche</i> ..... 1120 <i>Valencia</i> ..... 1120 <i>Venicia</i> ..... 1120 <i>Verona</i> ..... 1120 <i>Vimeira</i> ..... 1120 <i>Vittoria</i> ..... 1120</p>	<p><b>Graham, James, &amp; Co.,</b> <i>Cables Buildings, Quayside, Newcastle-on-Tyne.</i></p> <p>(Graham S. S. Co., Ltd.)</p> <p><i>S. Abarenda</i> ..... 2000 <i>S. Abandana</i> ..... 1756</p>	<p><b>Grand Trunk Railway of Canada,</b> <i>Montreal, Canada.</i></p> <p><i>S. Great Western</i> ..... 662 <i>S. Lansdowne</i> ..... 662</p>	<p><b>Grant, Rein,</b> <i>Orrenhof, Pernau, Russia.</i></p> <p><i>Daniel</i> ..... 210 <i>Uranus</i> ..... 315</p>	<p><b>Gray, Mark,</b> <i>Bucksport, Maine, U.S.</i></p> <p><i>Henry A. Litchfield</i> ..... 613 <i>Vicksburg</i> ..... 145</p>
<p><b>Gower, W. D.,</b> <i>New York, U.S.</i></p> <p><i>Edith McIntyre</i> ..... 152</p>	<p><b>Graham, Joseph,</b> <i>186, High Street, Maryport, Cumberland.</i></p> <p><i>Amy</i> ..... 102 <i>Mina</i> ..... 192</p>	<p><b>Grandidge, Richard,</b> <i>Chester.</i></p> <p><i>S. Marpossa</i> ..... 1079</p>	<p><b>Grant, William,</b> <i>Rugby Cottages, Cleethorpes, Lincolnshire.</i></p> <p><i>S. Agatha</i> ..... 49 <i>S. Ajax</i> ..... 33 <i>S. Howe</i> ..... 44 <i>S. Laurel</i> ..... 47 <i>S. Malta</i> ..... 38 <i>S. Rodney</i> ..... 38 <i>S. Rugby</i> ..... 42</p>	<p><b>Gray &amp; Mitchell,</b> <i>San Francisco, Cal., U.S.</i></p> <p><i>S. Allanco</i> ..... 305</p>
<p><b>Grace, John,</b> <i>St. Peter's Port, Guernsey.</i></p> <p><i>Zulu</i> ..... 257</p>	<p><b>Graham &amp; Morton Transportation Co.,</b> <i>Benton Harbour, Michigan, U.S.</i></p> <p><i>City of Chicago</i> ..... 737</p>	<p><b>Grangemouth &amp; Forth Towing Co. Lim.,</b> <i>Grangemouth.</i></p> <p><i>S. Black Prince</i> ..... 14 <i>S. Blücher</i> ..... 40 <i>S. Forth</i> ..... 23 <i>S. Grange</i> ..... 23 <i>S. Jupiter</i> ..... 19</p>	<p><b>Grasdijk, H.,</b> <i>Groote Sletstraat, Groningen, Holland.</i></p> <p><i>Confiance</i> ..... 224</p>	<p><b>Gray, R. T.,</b> <i>Detroit, Michigan, U.S.</i></p> <p><i>S. John Owen</i> ..... 1609</p>
<p><b>Grace, R. C., Estate of,</b> <i>111, Van Pelt Street, Philadelphia, U.S.</i></p> <p><i>Rebecca M. Smith</i> ..... 302</p>	<p><b>Graham Steam Ship Co.,</b> <i>Ld.,</i> <i>Cables Buildings, Quayside, Newcastle-on-Tyne.</i></p> <p>See JAMES GRAHAM &amp; CO.</p>	<p><b>"Granit," Actiebolaget,</b> <i>Helsingfors, Finland.</i></p> <p><i>S. Granit</i> ..... 137</p>	<p><b>Grass, G.,</b> <i>Haynash, Finland.</i></p> <p><i>Anna Alvena</i> ..... 339</p>	<p><b>Gray, T. &amp; Co., Ld.,</b> <i>Hull.</i></p> <p><i>S. Irishman</i> ..... 1 <i>S. Scotsman</i> ..... 28</p>
<p><b>Gracie, Beazley &amp; Co.,</b> <i>14, Water Street, Liverpool.</i></p> <p><i>Æthelberht</i> ..... 768 <i>British Princess</i> ..... 1480 <i>County of York</i> ..... 1478 <i>Dalgonar</i> ..... 2565 <i>Glendul</i> ..... 1847 <i>M. E. Watson</i> ..... 1670 <i>Westgate</i> ..... 1814</p>	<p><b>Grahams &amp; Co.,</b> <i>123, Bishopsgate Street, London, E.C.</i></p> <p><i>Hilston</i> ..... 1998</p> <p>(Ras Steam Shipping Co., Ltd.)</p> <p><i>S. Ras Elba</i> ..... 1769 <i>S. Ras Rowa</i> ..... 1830</p>	<p><b>Granite City S.S. Co., Ld.,</b> <i>Upper Quay, Market Street, Aberdeen.</i></p> <p><i>S. Linn o' Dee</i> ..... 301</p>	<p><b>Grass, G., &amp; M. Trautmann,</b> <i>Kuerbis, Lemsa, Lieland, Russia.</i></p> <p><i>Anna Olga</i> ..... 268</p>	<p><b>Gray, Thomas,</b> <i>Falmouth.</i></p> <p><i>Hobah</i> .....</p>
<p><b>Gracie, Beazley &amp; Co., and J. Edgar &amp; Co.,</b> <i>14, Water Street, Liverpool.</i></p> <p><i>S. Oriel</i> ..... 2175</p>	<p><b>Grainger, R., &amp; Son,</b> <i>167, High Street, Hull.</i></p> <p><i>S. Ada</i> ..... 7</p>	<p><b>Granlund, G.,</b> <i>Raumo, Finland.</i></p> <p><i>Hoppet</i> ..... 1395 <i>Hoppet</i> ..... 567 <i>Lefve</i> ..... 229 <i>Rauha</i> ..... 189</p>	<p><b>Grasso, F., fu F.,</b> <i>Via Vittorio Emanuele, Catania, Sicily.</i></p> <p><i>Maria G</i> ..... 284</p>	<p><b>Gray, W., &amp; Co., Ld.,</b> <i>West Hartlepool.</i></p> <p><i>S. Roumania</i> ..... 555</p>
<p><b>Grædener, C.,</b> <i>Gräfswald, Steinbecker Strasse 40, Germany.</i></p> <p><i>S. Pommern</i> ..... 69</p>	<p><b>Grainger, W. A.,</b> <i>54, Waring Street, Belfast.</i></p> <p><i>S. Teat</i> ..... 192 <i>S. Theory</i> ..... 174 <i>S. Topic</i> ..... 113</p>	<p><b>Gransbergen P.,</b> <i>Delfzijl, Holland.</i></p> <p><i>Bouglena</i> ..... 470</p>	<p><b>Gratitude Steam Ship Co.,</b> <i>3, Fenchurch Buildings, London, E.C.</i></p> <p>See F. W. MORGAN &amp; CO.</p>	<p><b>Gray, William (Sir),</b> <i>West Hartlepool.</i></p> <p><i>S. Armenia</i> ..... 1515 <i>S. Blythville</i> ..... 322 <i>S. Circassia</i> ..... 323 <i>S. Pierremont</i> ..... 890</p>
<p><b>Graff &amp; Bannitz,</b> <i>Memel, Germany.</i></p> <p><i>Hestia</i> ..... 550</p>	<p><b>Gram, N. M.,</b> <i>Drammen, Norway.</i></p> <p><i>Alice</i> ..... 933 <i>Sjokongen</i> ..... 997 <i>Wayfarer</i> ..... 610</p>	<p><b>Gransbergen, T.,</b> <i>Delfzijl, Holland.</i></p> <p><i>Diewerdina</i> ..... 389</p>	<p><b>Gravello, L.,</b> <i>Genoa, Italy.</i></p> <p><i>Tony</i> ..... 1078</p>	<p><b>Great Eastern Railway Co.,</b> <i>Liverpool Street, London, E.C., &amp; Parkeston Quay, Harwich.</i></p> <p><i>S. Amsterdam</i> ..... 556 <i>S. Berlin</i> ..... 556 <i>S. Brandon</i> ..... 305 <i>S. Cambridge</i> ..... 598 <i>S. Chelmsford</i> ..... 596 <i>S. Claud Hamilton</i> ..... 561 <i>S. Colchester</i> ..... 603 <i>S. Despatch</i> ..... 36 <i>S. Dresden</i> ..... 580 <i>S. Essex</i> ..... 91 <i>S. Harwich</i> ..... 380 <i>S. Ipswich</i> ..... 516 <i>S. May</i> ..... 30 <i>S. Middlesex</i> ..... 65 <i>S. Norwich</i> ..... 512 <i>S. Peterboro</i> ..... 427 <i>S. Rainbow</i> ..... 44 <i>S. Stour</i> ..... 71 <i>S. Suffolk</i> ..... 81 <i>S. Vienna</i> ..... 550 <i>S. Woolwich</i> ..... 105</p>
<p><b>Grafton Steam Ship Co.,</b> <i>Ld.,</i> <i>3, Fenchurch Buildings, London, E.C.</i></p> <p>See F. W. MORGAN &amp; CO.</p>	<p><b>Gram, S. M.,</b> <i>Tönsberg, Norway.</i></p> <p><i>Adolf</i> ..... 990 <i>Aleyon</i> ..... 301 <i>Amer</i> ..... 220 <i>Bergliot</i> ..... 732 <i>Brodrene Clausen</i> ..... 283 <i>Mathilda</i> ..... 1748 <i>Terra Nova</i> ..... 154 <i>Ydale</i> ..... 169</p>	<p><b>Grant, H.,</b> <i>Orrenhof, Russia.</i></p> <p><i>Sirius</i> ..... 207</p>	<p><b>Gravem, G.,</b> <i>Christiansund, Norway.</i></p> <p><i>S. Bankchef Fasting</i> ..... 939</p>	<p><b>Graves, C. (Mrs.),</b> <i>Peel, Isle of Man.</i></p> <p><i>Kate</i> ..... 122</p>
<p><b>Graham, Anderson &amp; Co.,</b> <i>Carlisle, Cumberland.</i></p> <p><i>Leander</i> ..... 1888</p>	<p><b>Grampp, Paul,</b> <i>Burgwall 41, Rostock, Germany.</i></p> <p><i>Agnes Linck</i> ..... 672 <i>Alice Scott</i> ..... 234 <i>Anna Frecht</i> ..... 429 <i>Canada</i> ..... 485 <i>Fritz</i> ..... 412 <i>Graf Bismark</i> ..... 248 <i>Margarethe</i> ..... 475 <i>Swantewit</i> ..... 269 <i>Van den Bergh</i> ..... 436</p>	<p><b>Grant, Hy., &amp; Co.,</b> <i>Kingsbridge, Devon.</i></p> <p><i>Progress</i> ..... 76</p>	<p><b>Graves, H. T., &amp; Co.,</b> <i>Peel, Isle of Man.</i></p> <p><i>Western Maid</i> ..... 127</p>	<p><b>"Gravningen," Aktieselskabet.</b> <i>See JENS T. ANDERSEN.</i></p>
<p><b>Graham, David,</b> <i>26, Gloucester Street, Bristol.</i></p> <p><i>Maggie Wood</i> ..... 168</p>	<p><b>Granata, V., fu E., and P. Lorusso di V.,</b> <i>Bari, Italy.</i></p> <p><i>S. Asia</i> ..... 1029</p>	<p><b>Grant, I. M.,</b> <i>Ellsworth, Maine, U.S.</i></p> <p><i>Leonora</i> ..... 110</p>	<p><b>Gray, George D.,</b> <i>3, California Street, San Francisco, U.S.</i></p> <p><i>Edward Parke</i> ..... 149 <i>Sequoia</i> ..... 325</p>	<p><b>Great Grimsby Albion Steam Fishing Co., Ld.,</b> <i>Fish Docks, Grimsby, Lincolnshire.</i></p> <p><i>S. Briton</i> ..... 55 <i>S. Canadian</i> ..... 48 <i>S. Dominican</i> ..... 48 <i>S. Egyptian</i> ..... 49 <i>S. Fijian</i> ..... 54 <i>S. Grimbarian</i> ..... 50 <i>S. Hindustan</i> ..... 55</p>
		<p><b>Grant, Joseph J.,</b> <i>6, Broad Street, St. Helier's, Jersey.</i></p> <p><i>Mermaid</i> ..... 59</p>	<p><b>Gray, Irelan &amp; Co.,</b> <i>36, South Holliday Street, Baltimore, U.S.</i></p> <p><i>Luther T. Garretson</i> ..... 491</p>	
		<p><b>Grant, K.,</b> <i>36, Lower Kessock Street, Inverness.</i></p> <p><i>May Flower</i> ..... 126</p>		

s. h. † s. signifies Steamer.

LISTE DES ARMATEURS ET DES DIRECTEURS-GÉRANTS.

Great Grimsby Co-operative Box & Fish Carrying Co., Ltd.

Great Grimsby & East Coast Steam Fishing Co., Ltd.

Great Northern Steam Ship Fishing Co., Ltd.

Great Western Railway Co., Paddington, London, W. & Weymouth.

Great Yarmouth Steam Tug Co., Ltd.

Greaves, Alexr. R., Hankow, China.

Greaves, T., Para, Brazil.

Grech, A. W. & R. A., The Sea Front, Dardanelles.

Grech, V. S. E., Constantinople, Turkey.

Greco, Nicolò, Syracuse, Sicily.

Greco, Vito, (c/o Fratelli Greco), Tripoli, Sicily.

Greek Government, Athens, Greece.

Green, Allen, 9, Canning Place, Liverpool.

Green, Holland & Sons, 3 & 4, Lime Street, London, E.C.

Green, J., Pascagoula, Miss., U.S.

Green, John, Buffalo, N.Y., U.S.

Green, Knaebel & Co., 511, Chamber of Commerce, India Street, Boston, Mass., U.S.

Green, Richard T., Room 511, Chamber of Commerce, India Street, Boston, Mass., U.S.

Green, W. H., New York, U.S.

Green, William F., Boston, Mass., U.S.

Greene, G. B., Ottawa, Ontario.

Greene, John L., 6, Sydney Terrace, New Clew, Grimsby.

Greene, William C., 101, Salim Street, Providence, R.I.

Greenhill, G. C., Amoy, China.

Greenleaf Johnson Lumber Co., Norfolk, Virginia, U.S.

Greenleaf, N., Gloucester, Mass., U.S.

Greeno, Henry H., Kempt, Hants co., N.S.

Greenock Steam Ship Co., Ltd. (GULF LINE)

Greenshields, Cowie & Co. (KNIGHT LINE.)

Green, J., Knight Bachelor, Knight Commander, Knight Companion, Knight Errant, Knight Templar, Knight of St. George.

Greenstreet, John James, Sandwich, Kent.

Greenwell, T. G., 40, West Sunnyside, Sunderland.

Greenwood, George R., Auckland, N.Z.

Gregersen, Bernh., Vognmandsgaden, 30, Christiania, Norway.

Gregertsen, N., Arendal, Norway.

Gregory, John C., New York, U.S.

Gregory, William, Toqher, Arklow, co. Wicklow.

Grell, Ellis, & Co., Port of Spain, Trinidad, W.I.

Grell, Johannes, Schonerstrasse, Riga, Russia.

Gren, F., Frederikshald, Sweden.

Gren, H. M., Fiskebäckskil, Sweden.

Grenager, Paul Th., Frederikshald, Norway.

Grenet, P. Ch., 3, Rue Biais, Nantes, France.

Grenfell, Thomas S., Calstock, Cornwall.

Gresham Steam Shipping Co., Ltd., Mercantile Chambers, Newcastle-on-Tyne.

Grewe, J. & M., Riga, Russia.

Grewe, M., Riga, Russia.

Grewe, M. R., Riga, Russia.

Grewe, Simon, Peters-Capelle, Livland, Russia.

Grey, George T., South Shields.

Greymouth Harbour Board, Greymouth, N.Z.

Grianaig Shipping Co., Ltd., 1, Cathcart Street, Greenock.

Gribel, Rud. Christ., Gross Lastadia, Stettin.

Gribel, Rud. Christ., (Renata Dampfschiff Gesellschaft Gribel.)

Gribel, Rud. Christ., (Stettin-Kopenhagener Dampfschiff Gesellschaft.)

Gribel, Rud. Christ., (Stettin-Rigener Dampfschiff Gesellschaft Th. Gribel.)

Grice, Sumner & Co., Melbourne.

Grice, Wm., & Co., Bootle, Cumberland.

Grieve, James, jun., Clyde Building, 19, West Blackhall Street, Greenock.

Griffin, Fred, Salisbury, Wiltshire.

Griffin, J. A., Gloucester, Mass., U.S.

Griffin & Sydenham, Poole.

Griffith, Robert, 10, Chapel Street, Amluch, Anglwy.

Griffith, Thomas, Trefars, Sara, near Putheli, Co. Monaghan.

Griffiths, Ebenezer, Amluch, Anglwy.

Griffiths, Edward, 19, Brunstetck Street, Liverpool.

Griffiths, J. T., Wilmington, Del., U.S.

<p><b>Grifstad, B. J.,</b> <i>Grimstad, Norway.</i> Net Tons Premior ..... 1165</p> <p><b>Grigoriu, Milziade,</b> <i>Galaridi, Greece.</i> Katina ..... 372</p> <p><b>Grihwan, Fr.,</b> <i>Jaumara, Gipek, Riga, Russia.</i> Anton ..... 201 Kolumbus ..... 300</p> <p><b>Grihwan, Gebr.,</b> <i>Jaumara, Gipek, Riga, Russia.</i> Antares ..... 340</p> <p><b>Grimsby Alliance Steam Fishing Co.,</b> <i>Grimsby.</i> s. Calabria ..... 41 s. Campania ..... 50 s. Carinthia ..... 44 s. Catania ..... 32 s. Lucania ..... 48</p> <p><b>Grimsby Fish Salesmen's Association, Ltd.,</b> <i>Great Grimsby.</i> s. Josephine ..... 97</p> <p><b>Grimsby &amp; North Sea Steam Trawling Co., Ltd.,</b> <i>Grimsby.</i> s. Aquarius ..... 31 s. Arles ..... 67 s. Cancer ..... 74 s. Capricornus ..... 31 s. Caphesus ..... 57 s. Cerberus ..... 57 s. Cetus ..... 54 s. Chameleon ..... 45 s. Corvus ..... 54 s. Crater ..... 45 s. Crux ..... 45 s. Cygnus ..... 45 s. Dorado ..... 54 s. Draco ..... 54 s. Gemini ..... 73 s. Leo ..... 75 s. Libra ..... 84 s. Lupus ..... 45 s. Lynx ..... 45 s. Pegasus ..... 57 s. Perseus ..... 57 s. Pisces ..... 48 s. Sagittarius ..... 91 s. Scorpio ..... 91 s. Taurus ..... 74 s. Virgo ..... 91 s. Zodiac ..... 48</p> <p><b>Grimsby Steam Fishing Co., Ltd.,</b> <i>Fish Dock Road, Great Grimsby.</i> s. Arctic ..... 63 s. Baltic ..... 93 s. Celtic ..... 77 s. Diana ..... 71 s. Doric ..... 85 s. Electric ..... 79 s. Frolic ..... 79 s. Gaelic ..... 84 s. Hellenic ..... 64 s. Ionic ..... 84 s. Jurassic ..... 47 s. Lyric ..... 47 s. Magnetic ..... 43 s. Nomadic ..... 43</p> <p><b>Grimsby Union Steam Fishing Co., Ltd.,</b> <i>Grimsby.</i> s. Uganda ..... 46 s. Ulster ..... 46 s. Ulundi ..... 46 s. Ulysses ..... 70 s. Umbria ..... 57 s. Umguza ..... 81 s. Una ..... 75 s. Undaunted ..... 53 s. Umyre ..... 82 s. Unyoro ..... 80 s. Urania ..... 79 s. Ursula ..... 53 s. Utopia ..... 57</p>	<p><b>Grinberg, J., &amp; Co.,</b> <i>Tukum, Enguris, Riga, Russia.</i> Net Tons Anna Greta ..... 131</p> <p><b>Grindel, James F.,</b> <i>Islesboro, Maine, U.S.</i> Lucia Porter ..... 295</p> <p><b>Grindell, John,</b> <i>1, High Street, Hull.</i> British Constitution ..... 497</p> <p><b>Grip, C. A.,</b> <i>Norrtelje, Sweden.</i> s. Cassina ..... 334 s. Wilhelmina ..... 375</p> <p><b>Grisar &amp; Wilkinson,</b> <i>s. Quai Van Dyck, Antwerp, Belgium.</i> s. Gustave Grisar ..... 752</p> <p><b>Groc, G.,</b> <i>Landerneau, France.</i> Stanislas Emmanuel ..... 170</p> <p><b>Groen, F. F.,</b> <i>Amsterdam, Holland.</i> Vondel ..... 1592</p> <p><b>Groen, S. J. (Weduwe),</b> <i>Nieuwediep, Holland.</i> s. Ectsy ..... 77</p> <p><b>Groeper, H. C.,</b> <i>San Francisco, U.S.</i> Jennie Thein ..... 139</p> <p><b>Grøgaard, B. A.,</b> <i>Kragerø, Norway.</i> St. Johannes ..... 285 Vaerø ..... 174</p> <p><b>Grøn, P. A.,</b> <i>Sandefjord, Norway.</i> Felix ..... 283 Forsøte ..... 138 Helios ..... 254 Nornen ..... 302 Norrøna ..... 294 Ocean ..... 207 Peterel ..... 254 Regulator ..... 207 Telefon ..... 212</p> <p><b>Grönberg, J.,</b> <i>Borgå, Finland.</i> Marsal ..... 110</p> <p><b>Gröndahl, F. G.,</b> <i>Raumo, Finland.</i> Aallotar ..... 159 Prospero ..... 387</p> <p><b>Grönholm, Georg,</b> <i>Nystad, Finland.</i> Suomalainen ..... 397</p> <p><b>Groningen Rotterdammer Stoomboot Maatschappij,</b> <i>Groningen, Holland.</i> s. Hunze IX ..... 195</p>	<p><b>Grönlandske Handel, Den Kongelige,</b> <i>(Manager—H. P. Stebbensen), Copenhagen, Denmark.</i> Net Tons Castor ..... 300 Ceres ..... 285 Constance ..... 216 Hvalfiskon ..... 195 Lucinde ..... 150 Nordlyset ..... 249 Peru ..... 245 Thorvaldsen ..... 261 Tjalfe ..... 197</p> <p><b>Gronlie, H. A., &amp; A. Rytter,</b> <i>Langesund, Norway.</i> Haldis ..... 349</p> <p><b>Grønn, A. N.,</b> <i>Lillesand, Norway.</i> Auguste ..... 262 Erling ..... 337 Grei ..... 328 Justø ..... 607 Risk ..... 197</p> <p><b>Grønn, Joh. O.,</b> <i>Skien, Norway.</i> Ellida ..... 345</p> <p><b>Grönwall, J. D.,</b> <i>Gothenburg, Sweden.</i> s. Aron ..... 222 s. Jupiter ..... 114</p> <p><b>Groom, W., &amp; Co.,</b> <i>Harcwich.</i> Justice ..... 74</p> <p><b>Grorud, H.,</b> <i>Fredriksstad, Norway.</i> Gamma ..... 548</p> <p><b>Grosos, E.,</b> <i>26, Place de l'Hotel de Ville, Havre, France.</i> s. Tatna ..... 912</p> <p><b>Grossherzog - Mecklenburg Friedrich-Franz-Eisenbahn,</b> <i>Schwerin, Germany.</i> s. Kaiser Wilhelm ..... 203 s. König Christian ..... 200</p> <p><b>Groth, S.,</b> <i>Sjtorp, Lyrestad, Sweden.</i> s. Dalarna ..... 92 s. Express II ..... 91</p> <p><b>Grothgar, J.,</b> <i>Galveston, U.S.</i> Charles Fowler ..... 165</p> <p><b>Grouhel, F.,</b> <i>St. Pierre, Quiberon (Morbihan), France.</i> Deux Frères ..... 194</p> <p><b>Groundström, Fr.,</b> <i>Raumo, Finland.</i> Arvio ..... 455</p> <p><b>Grundström, R.,</b> <i>Raumo, Finland.</i> Anna ..... 234</p>	<p><b>Grove, Edmund,</b> <i>Middlesbro',</i> s. Sixty Six ..... 133</p> <p><b>Grove, William, &amp; Co.,</b> <i>Marion, Bishopstone, Glamorgan.</i> Broughton ..... 571 Vigil ..... 522</p> <p><b>Groves, Samuel,</b> <i>Granville, N.S.</i> Swanhilda ..... 120</p> <p><b>Grundesen, L.,</b> <i>Tvedestrand, Norway.</i> Bessie Jose ..... 595</p> <p><b>Grundström, R.,</b> <i>Raumo, Finland.</i> Dores ..... 315</p> <p><b>Guarch &amp; Cia.,</b> <i>Apartado de Correos 13, Gibara, Cuba, W.I.</i> s. Ambrosio Bolivar ..... 113</p> <p><b>Guarnera, Francesca,</b> <i>Messina, Sicily.</i> Salvatore ..... 174</p> <p><b>Guasp y Pujol, M.,</b> <i>Palma, Majorca.</i> Trinidad ..... 142</p> <p><b>Guat, Ong Poh,</b> <i>Singapore.</i> s. Sri Tranganu ..... 111</p> <p><b>Gudmundson, Jofridur,</b> <i>Copenhagen, Denmark.</i> Gudrun ..... 110</p> <p><b>Gudmundsson, Anders,</b> <i>Hesslebo, Jonstorp, Sweden.</i> Franklin ..... 298</p> <p><b>Gudmundsson, F. J.,</b> <i>Flatey, Iceland.</i> Sigurdur ..... 95</p> <p><b>Gudmundsson, G. P.,</b> <i>Tjörred, Höganäs, Sweden.</i> Vere ..... 394</p> <p><b>Gudmundsson, Jepp,</b> <i>Jonstorp, Sweden.</i> Johnny ..... 170</p> <p><b>Guéret, L.,</b> <i>Echange, Bute Docks, Cardiff.</i> s. Activity ..... 677 s. Boileau ..... 1150 s. Molère ..... 918 s. Racine ..... 995</p> <p><b>Guernsey Steam Towing &amp; Trading Co., Ltd.</b> <i>(Managing Director—J. T. Laine), 28, High Street, Guernsey.</i> s. Alert ..... 25</p>	<p><b>Guerra, A. C.,</b> <i>Cádiz, Spain.</i> s. William Haynes ..... 407</p> <p><b>Guerra, D. da Costa,</b> <i>Caminha, Portugal.</i> Celeste ..... 124</p> <p><b>Guerrera, S. fu C.,</b> <i>Trieste, Austria.</i> Elena ..... 306</p> <p><b>Guerriera, F.,</b> <i>Naples, Italy.</i> Giovanni Padre ..... 518</p> <p><b>Guerriera, Francesco,</b> <i>Valetta, Malta.</i> Pirro ..... 251</p> <p><b>Guibert, M., &amp; fils,</b> <i>Saint Servan, France.</i> Ernest Marie ..... 118 Espègle ..... 143 Felix ..... 113 Ile de Terre Neuve ..... 125 Sans Peur ..... 162 Sans Souci ..... 108</p> <p><b>Guiboux, J.,</b> <i>Paramé, Ile et Vilaine, France.</i> Paramé ..... 325</p> <p><b>Guida, Aniello,</b> <i>Procida, Italy.</i> Armonia ..... 1007 Lenuccia ..... 389 La Mariuccia ..... 582 Sant' Anna &amp; Maria ..... 413 Unione ..... 865</p> <p><b>Guida, L. fu A.,</b> <i>Procida, Italy.</i> Luigino Guida ..... 456</p> <p><b>Guida, M., di A.,</b> <i>Procida, Italy.</i> Aniellino ..... 782 Annina ..... 494 Sant' Anna ..... 646</p> <p><b>Guida, V.,</b> <i>Procida, Italy.</i> Celestina ..... 481</p> <p><b>Guii, Karl,</b> <i>Holmestrand, Norway.</i> Haabet ..... 295</p> <p><b>Guilbaud, H.,</b> <i>80, Quai de la Posse, Nantes, France.</i> Felix René ..... 390 Rose Madeleine ..... 225</p> <p><b>Guilbert, J. H., &amp; Co.,</b> <i>St. Peter's, Guernsey.</i> Aurora ..... 234 Kate ..... 203 Reward ..... 155</p> <p><b>Guild, Miller &amp; Co.,</b> <i>107, Rua 1º de Março, Rio Janeiro, Brazil.</i> s. Vera Lowndes ..... 284</p>
---	---	--	---	---

<b>Guildford Steam Ship Co., Ltd.,</b> <i>17, Sandhill, Newcastle-on-Tyne.</i> <i>See PETERSEN, TATE &amp; CO.</i>	<b>Gulf Line.</b> <i>D. MACDOUGALL.</i>	<b>Gurney, S. J.,</b> <i>New London, Conn., U.S.</i> <i>Net Tons</i> <i>Jane Gurnoy</i>	<b>Guthrie, Henry,</b> <i>Vogel Street, Dunedin, N.Z.</i> <i>Net Tons</i> <i>Ranger</i> <i>Onyx</i>	<b>Guzzwell, John,</b> <i>Fish Dock, Great Grimsby.</i> <i>Net</i> <i>s. Zarina</i> <i>s. ...</i>
<b>Guillaume, J.,</b> <i>St. Pierre, Quiberon.</i> <i>Net Tons</i> <i>Basse Indre</i>	<b>Gulf Line Association, Ltd.,</b> <i>1, Cross Shore Street, Greenwich.</i> <i>See D. MACDOUGALL.</i>	<b>Gurney, W. B.,</b> <i>Albany, New Jersey, U.S.</i> <i>George Gurnoy</i> <i>J. &amp; W. Gurnoy</i>	<b>Guthrie, Heywood, &amp; Co.,</b> <i>Mount Stuart Square, Cardiff.</i> <i>s. Glen Rosa</i> <i>s. Small Rose</i>	<b>Gylding, S.,</b> <i>Velle, Denmark.</i> <i>Valborg</i>
<b>Guillon, N.,</b> <i>Nantes, France.</i> <i>Général Neumayer</i>	<b>Gulf Transit Co.,</b> <i>Pensacola, Fla., U.S.</i> <i>Net Tons</i> <i>Ludwig</i> <i>R. Goddard</i>	<b>Gurney, W. B., Jr.,</b> <i>New London, Conn., U.S.</i> <i>Ellen Gurnoy</i>	<b>Guthrie, Thomas C.</b> <i>(VILLAGE LINE.)</i> <i>29, Waterloo Street, Glasgow.</i> <i>Aldergrove</i> <i>Auldgrith</i> <i>Cloosburn</i> <i>Dunreggan</i> <i>East Barty</i> <i>East Barty</i> <i>Hollywood</i> <i>Ruthwell</i>	<b>Gypsum Packet Co., Ltd.,</b> <i>Windsor, N.S.</i> <i>Calabria</i> <i>Gypsum Queen</i> <i>Gypsum King</i> <i>Gypsum Princess</i> <i>Gypsum Queen</i> <i>Wentworth</i>
<b>Guillon, R.,</b> <i>8, Quai Brancas, Nantes, France.</i> <i>Boino Blanche</i>	<b>Gundersen, A. O.,</b> <i>Tönsberg, Norway.</i> <i>Otto</i>	<b>Gurruchaga, E.,</b> <i>San Sebastian, Spain.</i> <i>Joven Julian</i>	<b>Gutierrez Hermanos,</b> <i>Manila.</i> <i>s. Des Hermanos</i> <i>s. Montanes</i> <i>s. Santander</i>	<b>Gutierrez, M., y Herrero,</b> <i>Aviles, Spain.</i> <i>s. Olimpia</i>
<b>Guillon, R., &amp; R. Fleury,</b> <i>8, Quai Brancas, Nantes, France.</i> <i>Jules Verne</i> <i>Louis Pasteur</i>	<b>Gundersen, G.,</b> <i>Stavanger, Norway.</i> <i>Arelurus</i> <i>Edis</i> <i>Franziska</i>	<b>Gurstad, O. H.,</b> <i>Arendal, Norway.</i> <i>Paarta</i>	<b>Gutmann,</b> <i>Dondangen, Russia.</i> <i>Lucie</i>	<b>Gutschmidt Gebrüder,</b> <i>Windau, Russia.</i> <i>Concordia</i>
<b>Guimarães, M. A.,</b> <i>Paraguaya, Brazil.</i> <i>Pedro II</i>	<b>Gundersen, H.,</b> <i>Fredrikstad, Norway.</i> <i>Miaagen</i>	<b>Gush, George E.,</b> <i>19, St. Dunstan's Hill, London, E.C.</i> <i>s. Revenge</i>	<b>Gutschmidt, Paul,</b> <i>Windau, Russia.</i> <i>August Ednard</i>	<b>Haagensen &amp; Andersen,</b> <i>Dröbak, Norway.</i> <i>Harald Haarfager</i> <i>Sjømanden</i>
<b>Guimarães, M. J. P.,</b> <i>Para, Brazil.</i> <i>s. Sao Miguel</i>	<b>Gundersen, Henr.,</b> <i>Revierstrædet, 9, Christiania, Norway.</i> <i>s. Finn</i>	<b>Gusi hermanos,</b> <i>Barcelona, Spain.</i> <i>Pedro Gusi</i> <i>Temorario</i>	<b>Gutschow &amp; Piza,</b> <i>Valparaiso, Chili.</i> <i>Pinzel</i> <i>Minna</i> <i>Olga</i> <i>Tinto</i>	<b>Haakonsen, A.,</b> <i>Vangberg, Stokke, pr Tönsberg, Norway.</i> <i>Bolivia</i> <i>Thermutis</i>
<b>Guimarães, Marques, &amp; Monteiro.</b> <i>Rua de San Jodo, Oporto, Portugal.</i> <i>Margarida</i>	<b>Gundersen, Leif,</b> <i>Skien, Norway.</i> <i>Dovro</i> <i>Folkvang</i> <i>Smeroe</i>	<b>Gusi, P. &amp; F.,</b> <i>Barcelona, Spain.</i> <i>F. G.</i>	<b>Guttormsen, L. S.,</b> <i>Tönsberg, Norway.</i> <i>Erithjof</i>	<b>Haaland, H. K.,</b> <i>Koperik, Norway.</i> <i>Alpha</i> <i>Mossly</i>
<b>Guion Steam Ship Co., Ltd.,</b> <i>21, Water Street, Liverpool; and</i> <i>113, Cannon Street, London, E.C.</i> <i>s. Arizona</i> <i>s. Tacoma</i> <i>s. Victoria</i>	<b>Gundersen, N.,</b> <i>Fredrikshald, Norway.</i> <i>Eliza</i>	<b>Gustafson, A.,</b> <i>Montevideo, Uruguay.</i> <i>Alberto</i>	<b>Guy, David,</b> <i>Bute Docks, Cardiff.</i> <i>s. White Rose</i>	<b>Haartman,</b> <i>St. Petersburg, Russia.</i> <i>s. Yelza</i>
<b>Guixot &amp; Cia.,</b> <i>Alicante, Spain.</i> <i>s. Cartagena</i> <i>s. Villena</i>	<b>Gundersen, N. Chr.,</b> <i>Stokke, pr Tönsberg, Norway.</i> <i>Heimdal</i>	<b>Gustafsbjergs Fabriks Intressenter,</b> <i>Gustafsbjerg, Vermö, Stockholms län, Sweden.</i> <i>See O. W. ODELBORG.</i>	<b>Guy, Francis,</b> <i>Abattoir Road, Pyrmont, Sydney, N.S.W.</i> <i>Estelle</i>	<b>Haave, A.,</b> <i>Bergen, Norway.</i> <i>s. Kian</i>
<b>Guja, Silva &amp; Co.,</b> <i>Rio Janeiro, Brazil.</i> <i>Polotas</i>	<b>Gundersen, S. R.,</b> <i>Stavanger, Norway.</i> <i>Saga</i>	<b>Gustafsson, John,</b> <i>20, Smölandsgatan Stockholm, Sweden.</i> <i>Lutona</i>	<b>Guy, William J.,</b> <i>70a, Bute Street, Cardiff.</i> <i>s. Trestie</i>	<b>Habiboo Marikar, C. M. H.,</b> <i>Colombo.</i> <i>Mahomed Samdane</i>
<b>Gulandri, Giovanni P.,</b> <i>Andros, Greece.</i> <i>Petros</i>	<b>Gunn, J. &amp; M., &amp; Co.,</b> <i>11, Mount Stuart Square, Cardiff.</i> <i>s. Cornelia</i> <i>s. Dunbar</i> <i>s. Dunedin</i>	<b>Gustafsson, K. W.,</b> <i>Åbo, Finland.</i> <i>Aida</i>	<b>Guzman, V., Manuel,</b> <i>Valparaiso, Chili.</i> <i>Juan D. Navarro</i> <i>Sofia Guzman</i>	<b>Habich &amp; Goth,</b> <i>Emden, Germany.</i> <i>s. Dr. Stephan</i>
<b>Gulandris fratelli,</b> <i>Syra, Greece.</i> <i>Gambetta</i>	<b>Gunn, John,</b> <i>Bute Docks, Cardiff.</i> <i>s. Bonnie Doon</i> <i>s. Lord Trodogar</i> <i>s. Lorna Doone</i> <i>s. Rover</i> <i>s. Scotia</i>	<b>Gustafsson, R.,</b> <i>Nystad, Finland.</i> <i>Suomi</i>	<b>Guy, William J.,</b> <i>70a, Bute Street, Cardiff.</i> <i>s. Trestie</i>	<b>Hachiba, Kanesuke,</b> <i>Kobe, Japan.</i> <i>s. Hoko Maru</i>
<b>Gulandris, Georgios Z.,</b> <i>Andros, Greece.</i> <i>Achimedes</i>	<b>Gunn, William,</b> <i>Granton.</i> <i>s. Kingfisher</i>	<b>Guthe, J. E., &amp; Co.,</b> <i>3, Church Street, West Hartlepool.</i> <i>s. Agnesita</i> <i>s. Anilo</i> <i>s. Ashlands</i> <i>s. Barbara</i> <i>s. Belair</i> <i>s. Cyrus</i> <i>s. Harlyn</i> <i>s. Helghington</i> <i>s. Kickstart</i>	<b>Guzman, V., Manuel,</b> <i>Valparaiso, Chili.</i> <i>Juan D. Navarro</i> <i>Sofia Guzman</i>	<b>Hachiuma Kanesuke,</b> <i>Hogo, Japan.</i> <i>Okuni Maru</i>
<b>Gulbraar, Anton,</b> <i>Tönsberg, Norway.</i> <i>Joanchar</i>	<b>Gunnarson, F.,</b> <i>Seydísfjörð, Iceland.</i> <i>Rosa</i>	<b>Gulermo, P. P.,</b> <i>Hermopolis, Greece.</i> <i>Evangelos</i>		



**Hackley, S.,**  
31, Stewart Street, San Francisco, Cal., U.S.  
Net Tons  
Barbara Hornsater ..... 141

**Hackman & Co.,**  
Wiborg, Russia.  
Allan ..... 162

**Häger, C. E.,**  
Lilla Eket, Sweden.  
Alfa ..... 87  
Bora ..... 71  
Lilla Edets Pappersbruk No. 4 ..... 150  
Motah ..... 89  
Zons ..... 62

**Hägerstrand, P. J.,**  
Geffe, Sweden.  
Australa ..... 543  
Drott ..... 789  
Pala ..... 565  
(Amount in Swedish Kronor)  
Aras ..... 702  
S. S. ..... 1184  
S. S. ..... 472  
S. S. ..... 718  
S. S. ..... 882

**Häggestrom, G.,**  
Häkna, Nordmaling, Sweden.  
Johan ..... 201

**Hägholmen Dampskibs-selskabet,**  
Christiania, Norway.  
See JENS MEINIGH & CO.

**Hagens, Hans,**  
Quebec, Canada.  
St. Anne ..... 670

**Hagar, W. F., & Co.,**  
431, Chestnut Street, Philadelphia, Pa., U.S.  
Baldwin ..... 561  
Euphemia ..... 1340

**Hagarty, J. N. G.,**  
Toronto, Canada.  
(St. Lawrence & Chicago S. N. Co., Ltd.)  
Algonquin ..... 1172  
Rosedale ..... 977

**Hagerup, Doughty & Co.,**  
Great Grimsby.  
s. Aberdeen ..... 63  
s. Ashton ..... 46  
s. Barnsley ..... 43  
s. Bradford ..... 63  
s. Cardiff ..... 63  
s. Chester ..... 45  
s. City of Glasgow ..... 66  
s. City of Lincoln ..... 61  
s. City of London ..... 80  
s. City of York ..... 66  
s. Derby ..... 49  
s. Dover ..... 63  
s. Eastbourne ..... 68  
s. Fleetwood ..... 63  
s. Grimsby ..... 61  
s. Harwich ..... 63  
s. Ipswich ..... 51  
s. Irex ..... 84  
s. Jersey ..... 51  
s. Kingston ..... 55  
s. Leeds ..... 55  
s. Margate ..... 55  
s. Newhaven ..... 55  
s. Oxford ..... 55  
s. Peterborough ..... 55  
s. Queenstown ..... 55  
s. Richmond ..... 55  
s. Scarborough ..... 55  
s. Tynemouth ..... 47  
s. Ulceby ..... 55  
s. Ventnor ..... 55  
s. Waltham ..... 55  
s. Yarmouth ..... 55  
s. Zennor ..... 55

**Hagblom, P.,**  
Marichama, Åland, Finland.  
Net Tons  
..... 311

**Haggett, Ebenezer,**  
Dumarscotta, Maine, U.S.  
Ebenezer Haggett ..... 790

**Haggi, A. G.,**  
Syra, Greece.  
Kamatorl ..... 253

**Haggi Hazar,**  
Constantinople, Turkey.  
Soyarl Bahri ..... 168

**Haggi, Junis Captan,**  
Risa, Asiatic Turkey.  
Molni Darla ..... 144

**Hagman, G. D.,**  
Kimito, Finland.  
Atka ..... 300

**Hagstrom, J. E.,**  
Oscarhamn, Sweden.  
Arken ..... 187  
Lord Nelson ..... 231  
Oden ..... 169  
Sam ..... 254  
Thor ..... 214  
Trio ..... 199

**Hägwall, H.,**  
Storungs, Gotland, Sweden.  
Favoriten ..... 134  
Gustaf ..... 115

**Haig, George, & Co.,**  
46, West Sunnyside, Sunderland.  
s. Amity ..... 364

**Hain, Edward, & Son,**  
St. Ives, Cornwall.  
s. Trefusis ..... 1708  
s. Trogenna ..... 1691  
s. Treglissan ..... 1461  
s. Tregurno ..... 1564  
s. Trekieve ..... 939  
s. Trelawny ..... 1047  
s. Treloske ..... 980  
s. Tremayne ..... 997  
s. Treneglos ..... 992  
s. Trevalgan ..... 1567  
s. Trevanon ..... 1568  
s. Trevarrack ..... 1344  
s. Trevaylor ..... 1572  
s. Trevean ..... 990  
s. Trevelyan ..... 1936  
s. Trevelthoe ..... 1344  
s. Trevidor ..... 974  
s. Trevillyc ..... 1983  
s. Trevorlian ..... 1443  
s. Trevoise ..... 1995  
s. Trewellard ..... 1452  
s. Trewidden ..... 1830

**Haing, Yeoh,**  
Tamsin, Formosa.  
s. Kwang Mo ..... 177

**Håkansson, A. V.,**  
Wargön, Sweden.  
s. Wargön ..... 106

**Hakodate Kisen Kabushiki Kaisha,**  
21, Funabamachi, Hakodateku, Prov. Oshima, Japan.  
Net Tons  
s. Hokkaido Maru ..... 398  
s. Hokumon Maru ..... 434  
s. Hokuyo Maru ..... 589  
s. Oshima Maru ..... 75

**Halbach, Friedr.,**  
Leer, Ostfriesland, Germany.  
s. Stadt Witten ..... 205

**Haley, A. C.,**  
Mauricetown, New Jersey, U.S.  
John D. Pulze ..... 378

**Haley, Allen,**  
Windsor, U.S.  
Glenrosa ..... 487  
Minnie G. Whitney ..... 1222  
Stadacona ..... 1011

**Haley & Appleton,**  
Boston, Mass., U.S.  
John S. Davis ..... 345

**Haley, B. F.,**  
Mauricetown, New Jersey, U.S.  
Suste H. Davidson ..... 482

**"Halfdan," Ängf. Aktieb.,**  
Gothenburg, Sweden.  
See F. E. WALLQUIST.

**Hall, A. B.,**  
Addison, Maine, U.S.  
Jennie Hall ..... 363

**Hall, A. G.,**  
Gloucester, Mass., U.S.  
Annie Greenlaw ..... 103

**Hall Bros.,**  
Royal Arcade, Newcastle-on-Tyne.  
s. Ambassador ..... 1868  
s. Bretwalda ..... 1126  
s. Bucentaur ..... 1114  
s. Caduceus ..... 1141  
s. Diadem ..... 1141  
s. Lady Palmer ..... 1302  
s. Sapphire

**Hall, Fred. T.,**  
Bangor, Maine, U.S.  
Edward H. Blake ..... 577  
Maude Snare ..... 304

**Hall, George,**  
37, Fairlie Street, South Shields.  
Widgeon ..... 314

**Hall, Herbert C.,**  
64, Chatham Street, Boston, Mass., U.S.  
Abble & Eva Hooper ..... 370

**Hall, J.,**  
Halifax, N.S.  
(Canada and Newfoundland S.S. Co., Ltd.)  
s. Barcelona ..... 1180  
s. Ulunda ..... 1098

**Hall, J. H.,**  
Utawa, Ontario.  
s. Quebec ..... 80

**Hall, J. Henry,**  
2031, St. Andrews Street, New Orleans.  
Flora Woodhouse ..... 574

**Hall, Job,**  
Maine Street, Arklow, co. Wicklow.  
Ann Humphreys ..... 180  
Oaachita ..... 100

**Hall, John G., & Co.,**  
64, Chatham Street, Boston, Mass., U.S.  
E. E. Woodside ..... 431  
Belmont ..... 1415  
Etta A. Stimpson ..... 268  
Roger Drury ..... 343

**Hall, John, jun., & Co.,**  
1, New London Street, London, E.C.  
s. Cadiz ..... 391  
s. Galicia ..... 472  
s. Gibraltar ..... 345  
s. Lisbon ..... 530  
s. London ..... 336  
s. Malaga ..... 1024

**Hall, John W.,**  
Frederica, Delaware, U.S.  
Abbie H. Gheen ..... 253  
John W. Hall ..... 329  
Joel Cook ..... 381  
S. Warren Hall ..... 152

**Hall, Leyman & Co., Ltd.,**  
282, South Boulevard, Hull.  
s. Camenos ..... 64  
s. Golden Crown ..... 72  
s. Golden Gleam ..... 63  
s. Golden Hope ..... 69

**Hall Line.**  
See R. ALEXANDER & Co.

**Hall, P.,**  
Kirik, Cimbrihamn, Sweden.  
Eliezer ..... 143

**Hall, P. H.,**  
31, Old Slip, New York, U.S.  
Mary A. Hall ..... 341

**Hall, P. J.,**  
Plymouth, Mass., U.S.  
Robert P. King ..... 113

**Hall, R. C.,**  
Rockland, Maine, U.S.  
Mabel Hall ..... 140

**Hall, S. W.,**  
Dover, Del., U.S.  
Charles C. Lister ..... 267  
Frank S. Hall ..... 152  
Samuel W. Hall ..... 308

**Hall, Thomas D.,**  
66, Saville Street, North Shields.  
s. Duchess ..... 10

**Hall, W. G.,**  
28, California Street, San Francisco, U.S.  
Net Tons  
Corona ..... 376  
F. S. Redfield ..... 371  
Fred. E. Sander ..... 390  
Hesper ..... 661  
Huenemo ..... 307  
Inca ..... 942  
Lyman D. Foster ..... 692  
Nokomis ..... 462  
Reporter ..... 333  
William Bowden ..... 695

**Hallands Ängbåts Aktieb.**  
Halmstad, Sweden.  
See L. KOLLBERG.

**Hallberg, H. M.,**  
Kirik, Cimbrihamn, Sweden.  
Cimbria ..... 132

**Hallberg, J. F.,**  
Uddevalta, Sweden.  
Edith ..... 291  
Fla ..... 170  
Maria ..... 198

**Haller, George R.,**  
128, High Street, Hull.  
s. Haller ..... 196  
s. Paris ..... 196

**Hallett, George,**  
28, Bate Street, Cardiff.  
s. Blue Jacket ..... 1338  
s. Red Jacket ..... 1327  
s. White Jacket ..... 1406

**Hallock, G. C.,**  
New York, U.S.  
Adele Ball ..... 401

**Hallstén, E. J.,**  
Åbo, Finland.  
Suomi ..... 232

**Hallwyl, W. von,**  
Blasieholmstor, 11, Stockholm, Sweden.  
s. Nya Hällsviken ..... 128  
s. Nya Soderfelje ..... 82  
s. Ragnhild ..... 140  
(Ljusne-Voxna Aktie Bolag.)  
s. Ljusne Jernverk ..... 157

**Hals, J. D.,**  
Stokmarknes, Norway.  
(Vesteralens Dampskibsselskab.)  
s. Hadsel ..... 159  
s. Lototen ..... 230  
s. Rastsund ..... 514  
s. Vaagan ..... 75  
s. Vesteralen ..... 377  
s. Vestfjord ..... 400

**Halsey, Claude,**  
82, Mark Lane, London, E.C.  
Thames ..... 134

**Halvorsen, Adolph,**  
Bergen, Norway.  
s. Colombia ..... 510  
s. Concord ..... 333  
s. Italia ..... 35  
s. Jamaica ..... 514  
s. Johannes Bruun ..... 115  
s. Leon ..... 440  
s. Nicaragua ..... 385  
s. Urania ..... 395

Halvorsen, H.,
Fredrikstad, Norway.
Net Tons
Avance .....

Halvorsen, J. S.,
Fredrikstad, Norway.
Nova .....

Halvorsen, Jørgen,
Ugland, Garmstad, Norway.
Allegro .....

Halvorsen, O.,
Sandefjord, Norway.
Gastor .....

Halvorsen, O. M.,
c/o T. Olsen, Kragerø, Norway.
Aronald .....

Halvorsen, Ole,
Hævoig, Norway.
Anna .....

Hamalainen's Arfv., J.,
Impilaks, Russia.
Janno .....

Hamanaka Hachisaburo,
Ishikawa Ken, Prov. Kaga, Japan.
Fuso Maru .....

Hamanaka Hatchijiro,
Osaka, Japan.
Toyo Maru .....

Hamanaka Matzayemon,
Osaka, Japan.
Moyoun Maru .....

Hamatano Hamazo,
Ironamachi Otaru Takashimauu Prov.
Shiribeshi, Japan.
Kongo Maru .....

Hamberg, S. J.,
Hernösand, Sweden.
(Hernösands Angf. Aktieb.)
Angermanland .....

Hamblin, Edward,
Bath Road, Bridgwater.
Clipper .....

Hambrook, Juan,
Castilla No. 207, Valparaiso, Chili.
Marta .....

Hamburg Altonaer Hochsee
Fischerei Gesellschaft,
Holl. Kteierstrasse, St. Pauli, Hamburg,
Germany.
Net Tons
Dienstag .....

Hamburg - Amerikanische
Packetfahrt Action-Gesellschaft
(HAMBURG-AMERIKA-LINIE)
18 21, Dovenfeth, Hamburg, Germany.

Table listing ship names and net tons for Hamburg - Amerikanische Packetfahrt Action-Gesellschaft, including ships like Adria, Alesia, Allemannia, etc.

Hamburg, Dampfs. Ges.,
52, Admiralsdamm, Hamburg, Germany.
See S. STEIN.

Hamburg Pacific Dampf-
schiffs Linie,
Nobelschhof, Zippelhaus, Hamburg,
Germany.

Table listing ship names and net tons for Hamburg Pacific Dampfschiffs Linie, including ships like Adriana, Basilia, Barta, etc.

Hamburg Südamerik-
anische Dampfschiffahrts Gesell-
schaft,
Holzbrücke, 8, Hamburg, Germany.
Net Tons
Amazonas .....

Table listing ship names and net tons for Hamburg Südamerikanische Dampfschiffahrts Gesellschaft, including ships like Amazonas, Antonina, Argentina, etc.

Hamburger Staat,
Hamburg, Germany.
Captain Karpfänger .....

Hamelin, N.,
Grondines, Canada.
Jenny Lind .....

Hamilton, Ch.,
Kertch, Russia.
Victoria .....

Hamilton, Fraser & Co.,
Queen Insurance Buildings, 13, Castle
Street, Liverpool.
Alberta .....

Hamilton, Harvey & Co.,
15, Gordon Street, Glasgow.
Bardowie .....

Hamilton, John F.,
Portland, Maine, U.S.
M.M. Hamilton .....

Hamilton, J. J., & S. E.
Walthew,
17, St. Helen's Place, London, E.C.
Tenerte .....

Hamilton Steamboat Co.,
Ld.,
Hamilton, Ont., Canada.
Mars .....

Hamilton, W. & J.,
Benclutha, Port Glasgow.
Net Tons
s. Hesper .....

Hamilton, William,
Adelaide, S.A.
Canton .....

Hamilton, William, & Co.,
Benclutha, Port Glasgow.
Bothwell .....

Hamkens, Dr.,
Tönning, Germany.
Frisia .....

Hamlen, J. C.,
Portland, Maine, U.S.
James H. Hamlen .....

Hamley, John,
St. Sampson's, Guernsey.
Obey .....

Hamley, W. W.,
1, Portland Square, Plymouth.
C. F. H. .....

Hamling, Thomas, & Co.,
Ld.,
38, Madeley Street, Hull.
Amazon .....

Hammar, M. K.,
Fingholm, Sweden.
Rudolphine Burhard .....

Hammarberg, G. W.,
Fingholm, Sweden.
Lea .....

Hammerberg, A. E.,
Fredrikstad, Norway.
Sheffield .....

Hammers Enke, H. J.,
Lillesand, Norway.
Herrod .....

Hammond, Emes & Co.,
5, Wellington Street, Hull.
s. Howdenshire .....

Hamonet, J.,
Dahouli, Côte du Nord, France.
Hippolyte .....

Hamre, P.,
Bergen, Norway.
s. Götter .....

Hancock, Frederick L.,
Hawarden, Flintshire.
Duchess .....

Hancock, W., & Co.,
Hawarden, Flintshire.
Helen .....

Handa Kisen Kabushiki
Kwaisha,
Handamaichi Chitagan, Prov. Ovari,
Japan.
s. Kaikira Maru .....

Handcock, E., & Co.,
Morel's Chambers, Butte Dock, Cardiff.
s. Garn Bros .....

Handelsvereniging Nieu-
port,
(Directeur-gérant - G. Vandersompel),
Nieuport, Belgium.
s. Stad Nieuport .....

Handras, M.,
Syra, Greece.
Calypso .....

Handy, S. N.,
Middletown, Connecticut, U.S.
American Team .....

Handy, William,
Marion, Mass., U.S.
Lillie A. Warford .....

Haneberg, A. O.,
Christiania, Norway.
s. Svan .....

Hanify, J. R.,
22, Market Street, San Francisco,
Cal., U.S.
s. Sootia .....

Hanks, John J.,
Salsette, Beckenham, Kent.
Dilpusund .....

Hanna, L. C.,
Cleveland, Ohio.
(Menominee Transit Co.)
s. Briton .....

s. German .....

s. Roman .....

s. Coralia .....

s. Corisca .....

<p><b>Hannestad, A.,</b> <i>Fredrikstad, Sweden.</i></p> <p>Net Tons</p> <p>Emma..... 698</p>	<p><b>Hansen, B.,</b> <i>Stavanger, Norway.</i></p> <p>Net Tons</p> <p>Norden..... 225</p>	<p><b>Hansen, H. E.,</b> <i>Ageröen, pr. Lillesand, Norway.</i></p> <p>Net Tons</p> <p>Candeur..... 407 Fergus..... 184 Gemsen..... 147 Sovern..... 386</p>	<p><b>Hansen, L.,</b> <i>Slafsen, pr. Kragerø, Norway.</i></p> <p>Net Tons</p> <p>Able..... 542</p>	<p><b>Hansen, T. M.,</b> <i>Seelvig, Norway.</i></p> <p>Net Tons</p> <p>Jenny..... 140</p>
<p><b>Hannevig, Chr.,</b> <i>Christiania, Norway.</i></p> <p>Afelia..... 437 Bertha..... 698 Competitor..... 678 Hans..... 1200 Glencoyne..... 395 H. C. Richards..... 766 Hera..... 342 Laila..... 899 Laila..... 716 Victor Prestot..... 384 <i>(Acties "Parisien.")</i> Martha..... 393 Parisien..... 393</p>	<p><b>Hansen, C. K.,</b> <i>Copenhagen, Denmark.</i></p> <p>s. Klampenborg..... 1140 <i>(Dampskibsselskabet "Dannebrog.")</i> s. Amaltonborg..... 837 s. Christiansborg..... 811 s. Fredensborg..... 1566 s. Frederiksberg..... 817 s. Jomsborg..... 1203 s. Rosenberg..... 987 s. Skanderborg..... 1195 s. Uranienborg..... 1266 <i>(Dampskibsselskabet, 1896.)</i> s. Jægersborg..... 1136 s. Klampenborg..... 1137 s. Skodsborg..... 1212</p>	<p><b>Hansen, H. J.,</b> <i>Forsgrund, Norway.</i></p> <p>Gulnare..... 503</p> <p><b>Hansen, H. J.,</b> <i>Marstal, Denmark.</i></p> <p>Ktana..... 186</p> <p><b>Hansen, H. L.,</b> <i>Karrebæksminde, Denmark.</i></p> <p>Livingstone..... 213</p>	<p><b>Hansen, L.,</b> <i>Christiania, Norway.</i></p> <p>Shakespeare..... 632</p> <p><b>Hansen, L.,</b> <i>Arendal, Norway.</i></p> <p>Gret..... 346</p> <p><b>Hansen, L. H.,</b> <i>Søndergade, Marstal, Denmark.</i></p> <p>Otto..... 103</p>	<p><b>Hansen, Th. E.,</b> <i>Søndborg, Denmark.</i></p> <p>Fylla..... 200</p> <p><b>Hansen, Thorvald,</b> <i>Søndborg, Denmark.</i></p> <p>Fiona..... 208 Insulaneren..... 220</p> <p><b>Hansen, William,</b> <i>Bergen, Norway.</i></p> <p>s. A. Dekke..... 294 s. Evviva..... 328 s. Diana..... 226 s. Hafndal..... 604 s. Helmdal..... 330 s. Hekla..... 323 s. Hertha..... 310 s. Patria..... 285 s. Schweigaard..... 336 s. Victoria..... 594</p>
<p><b>Hannevig Shipping &amp; Trading Co.,</b> <i>Christiania, Norway.</i></p> <p>Fortuna..... 1132</p>	<p><b>Hansen, C. L.,</b> <i>Lohals, Langeland, Denmark.</i></p> <p>Freyr..... 103</p>	<p><b>Hansen, H. S.,</b> <i>Amaltegade 35, Copenhagen, Denmark.</i></p> <p>Bertha..... 597</p>	<p><b>Hansen, L. S.,</b> <i>Karrebæksminde, Denmark.</i></p> <p>Katrine..... 141</p>	<p><b>Hanshaw, G. P.,</b> <i>Rockland, Maine, U.S.</i></p> <p>Race Horse..... 108</p>
<p><b>"Hansa," Deutsche Dampfschiffahrts Gesellschaft,</b> <i>Bremen, Germany.</i></p> <p>s. Arensburg..... 1099 s. Braunfels..... 1888 s. Drachenfels..... 1574 s. Ebersteln..... 648 s. Ehrenfels..... 1668 s. Falkenburg..... 975 s. Goldenfels..... 2269 s. Gutenfels..... 1757 s. Harzburg..... 1394 s. Helmburg..... 1118 s. Helgoland..... 1118 s. Hochheimer..... 1810 s. Johannsberger..... 1347 s. Liebenstein..... 678 s. Lindenfels..... 1862 s. Löwenburg..... 1109 s. Marlenburg..... 1390 s. Marxburg..... 1086 s. Minneburg..... 1598 s. Neidenfels..... 3478 s. Nierstein..... 731 s. Ockenfels..... 2314 s. Ranenthaler..... 1813 s. Rheinfels..... 1814 s. Rolandseck..... 538 s. Rothenfels..... 1864 s. Rudelsburg..... 1599 s. Rudesheimer..... 1795 s. Scharlachberger..... 1810 s. Schönburg..... 1109 s. Soneck..... 607 s. Sonnenburg..... 1578 s. Stalbeck..... 607 s. Steinberger..... 2311 s. Solzenfels..... 1933 s. Wartburg..... 1095 s. Wolfsburg..... 1596</p>	<p><b>Hansen, Carl,</b> <i>Christiania, Norway.</i></p> <p>s. Haardraado..... 205</p> <p><b>Hansen, Chr.,</b> <i>Laurvig, Norway.</i></p> <p>Italla..... 808</p> <p><b>Hansen, D.,</b> <i>Laurvig, Norway.</i></p> <p>Solid..... 465</p> <p><b>Hansen, Edv.,</b> <i>Fredrikstad, Norway.</i></p> <p>Homborgsund..... 394</p> <p><b>Hansen, Gustav Conrad,</b> <i>Nils Juul's Gade 16, Christiania, Norway.</i></p> <p>s. Magdalena..... 242 s. Magnhild..... 1461 s. Parnass..... 608 s. Patagonia..... 1155 s. Rolf..... 1189</p>	<p><b>Hansen, Henr.,</b> <i>Lillesand, Norway.</i></p> <p>Guldregn..... 492 Kong Sverre..... 445 Sonora..... 564 Sterling..... 411</p> <p><b>Hansen, Joh.,</b> <i>16, Hansteengade, Christiania, Norway.</i></p> <p>Hamlet..... 259 Lüneborg..... 271</p> <p><b>Hansen, J.,</b> <i>Odense, Denmark.</i></p> <p>Birgitte..... 163</p> <p><b>Hansen, J. W.,</b> <i>Kragerø, Norway.</i></p> <p>Balder..... 207</p> <p><b>Hansen, Joachim,</b> <i>Bergen, Norway.</i></p> <p>Lekna..... 197</p>	<p><b>Hansen, M.,</b> <i>Troense, Denmark.</i></p> <p>Juno..... 120</p> <p><b>Hansen, M.,</b> <i>Tønsberg, Norway.</i></p> <p>Helmdal..... 359 Sylphiden..... 147</p> <p><b>Hansen, Mathias,</b> <i>Christiansand, Norway.</i></p> <p>Alexander Lawrence..... 1180 Gudrun..... 948 Johan Irgens..... 748</p> <p><b>Hansen, N.,</b> <i>Tønsberg, Norway.</i></p> <p>Æren..... 366</p> <p><b>Hansen, N. F.,</b> <i>Odense, Denmark.</i></p> <p>Cecrops..... 117 Frigga..... 254</p>	<p><b>Hanson, B. H.,</b> <i>San Francisco, U.S.</i></p> <p>John F. Miller..... 170</p> <p><b>Hanson, W. A.,</b> <i>Fowey, Cornwall.</i></p> <p>Little Dorrit..... 149</p> <p><b>Hanson, W. H.,</b> <i>Tacoma, Washington, U.S.</i></p> <p>Canada..... 1145 Dashing Wave..... 942 Shirley..... 937 Tidal Wave..... 497</p>
<p><b>Hanseatische Dampfschiffahrts Gesellschaft,</b> <i>Lübeck, Germany.</i></p> <p>Elbe..... 467 Neva..... 376 Travo..... 381 Zar..... 549</p>	<p><b>Hansen, H.,</b> <i>Marstal, Denmark.</i></p> <p>Argus..... 184 Avance..... 120</p> <p><b>Hansen, H.,</b> <i>Ageröen, Lillesand, Norway.</i></p> <p>Höivaag..... 316 Linnea..... 382 Najaden..... 194 Topdal..... 571</p>	<p><b>Hansen, Joh.,</b> <i>Christiania, Norway.</i></p> <p>Alma..... 277 Calob..... 234</p> <p><b>Hansen, Johan,</b> <i>Brevig, Norway.</i></p> <p>Mindora..... 282 Rufus..... 193</p>	<p><b>Hansen, Oscar,</b> <i>Sandefjord, Norway.</i></p> <p>Tre Brødre..... 144</p> <p><b>Hansen, Oscar,</b> <i>35, Akersgaden, Christiania, Norway.</i></p> <p>Cecille..... 418 Flora..... 785 Johanne Augusta..... 411 Svea..... 752</p>	<p><b>Hanssen, Julius E.,</b> <i>Arendal, Norway.</i></p> <p>Adeona..... 615 Eanomia..... 331 Hama..... 611 Kerdalen..... 403 Lyra..... 401 Pasteur..... 390 Sivah..... 282</p>
<p><b>Hanseatische Dampfschiffahrts-Ges. mit beschränkter Haftung.</b> <i>Cologne, Germany.</i> See R. WAHL, Jr.</p>	<p><b>Hansen, H. A.,</b> <i>Thurø, Sønderborg, Denmark.</i></p> <p>Hertha..... 130 Petrine..... 198 Phönix..... 107 Vega..... 149 Venus..... 174</p>	<p><b>Hansen, Jørgen N.,</b> <i>Nordby, Fanø, Denmark.</i></p> <p>Laura..... 369</p>	<p><b>Hansen, S. A.,</b> <i>Tønsberg, Norway.</i></p> <p>Kali Mans..... 279</p>	<p><b>Hansson, C. M.,</b> <i>Brännäs, Lycke, Sweden.</i></p> <p>Lycke..... 282</p>
<p><b>Hanselpacker, L. S.,</b> <i>St. John, N.B.</i></p> <p>Ina..... 112</p>	<p><b>Hansen, H. C.,</b> <i>Porsgrund, Norway.</i></p> <p>Cottica..... 293 Fram..... 682 Hnos..... 254 Messina..... 248 Osmond..... 787 Paulus..... 412 Sterling..... 1047</p>	<p><b>Hansen, K.,</b> <i>Høllen, pr. Christiansand, Norway.</i></p> <p>Wladimir..... 486</p>	<p><b>Hansen, Sören,</b> <i>Grimstad, Norway.</i></p> <p>Ellen..... 490</p>	<p><b>Hansson, E. P.,</b> <i>Gothenburg, Sweden.</i></p> <p>s. Manhem..... 247 <i>(Ängf. Aktieb. "Hero.")</i> s. Hero..... 199 s. Otto..... 197 s. Triton..... 440 s. William..... 186</p>
<p><b>Hansen, Axel Sch.,</b> <i>Carl Johans Gade 18, Christiania, Norway.</i></p> <p>Baltic..... 246 <i>(Aktieselskabet "Björn")</i> Björn..... 318 Botnia..... 386</p>	<p><b>Hansson, L. F.,</b> <i>Trollhättan, Sweden.</i></p> <p>s. Turisten..... 93</p>	<p><b>Hansson, M.,</b> <i>Brunby Brücke, Brunby, Malmö län, Sweden.</i></p> <p>Bothilda..... 162 Cathrine..... 132 Lucinde..... 107</p>	<p><b>Hansen, Soren,</b> <i>Hansteengade, A, Christiania, Norway.</i></p> <p>Dunard..... 707 Norden..... 724 Petrus..... 517 Stanley..... 651</p>	

5 h †

s. signifies Steamer.

<b>Hansson, O.,</b> <i>Stillinge, Cumbergham, Sweden.</i> Net Tons Garda ..... 147	<b>Hardie, James,</b> 3, Austin Friars, London, E.C. Net Tons Edward Pembroke ..... 1293	<b>Harmange, H.,</b> <i>Nantes, France.</i> Net Tons Bretagne ..... 324	<b>Harris, Carson,</b> <i>Wilmington, Delaware, U.S.</i> Net Tons S. E. ..... 321	<b>Harrison, T. J.,</b> <i>Moray Chambers, Liverpool (Charente S.R. Co., Ltd.)</i> Net Tons s. Actor ..... s. Architect ..... s. Astronomer ..... s. Engineer ..... s. Explorer ..... s. Historian ..... s. Inventor ..... s. Jarnac ..... s. Legislator ..... s. Logician ..... s. Magician ..... s. Merchant ..... s. Musician ..... s. Naval Officer ..... s. Orator ..... s. Scholar ..... s. Senator ..... s. Traveller ..... s. Vesta ..... s. Whaler .....
<b>Hansson, P.,</b> <i>A. S., Stockholm</i> Net Tons Hordland ..... 225	<b>Hardie, John, &amp; Co.,</b> 11, Bothwell Street, Glasgow. s. Albatross ..... 1482 s. Beaufort ..... 1472 s. Charybdis ..... 1488 s. Hesperus ..... 1491 s. Niagara ..... 1474 s. Olympus ..... 1483 s. Pyramus ..... 1482 s. Salustiana ..... 1482 s. Victoria ..... 1483	<b>Harmon, S. H., Lumber Co.,</b> 42, Market Street, San Francisco, Cal., U.S. Catharine Sadden ..... 1800 Sailor Boy ..... 316	<b>Harris, D.,</b> ..... 1491	
<b>Haparanda Ångfartygs Aktie Bolag.</b> <i>Haparanda, Sweden.</i> See C. ROJUND.	<b>Harding, Edward,</b> <i>Vineyard Haven, Tisbury, Dukes County, Mass., U.S.</i> Helen ..... 123	<b>Harms, Fr. Aug.,</b> <i>Carlshamn, Sweden.</i> Anna Kristina ..... 141 Capetan ..... 448 Zafina ..... 441 (Black Sea Voyages, Akimbadag.) s. Hlekings ..... 50 s. Rosinaby ..... 143	<b>Harris &amp; Dixon,</b> 81, Gracechurch Street, London, E.C. s. Brinkburn ..... 1600 s. Collingham ..... 1600 s. Courtfield ..... 1491 s. Cranley ..... 1491 s. Lingfield ..... 1491 s. Mid-Surrey ..... 1491 s. Shagbrook ..... 1491 s. Swanley ..... 1497 s. Wakedold ..... 1643	
<b>Harabei, Hadji G. oglou, &amp; Mehmet Effendi,</b> <i>Constantinople, Turkey.</i> Oceanus ..... 435	<b>Harding, J.,</b> <i>Berth Amboy, N.J., U.S.</i> Elias Ross ..... 178 John G. Fell ..... 157	<b>Harmsworth, A. C.,</b> <i>Elmwood, St. Peter's, Kent.</i> s. Windward ..... 249	<b>Harris, Edward, &amp; Co.,</b> <i>Middlesbro',</i> s. Dalwellite ..... 730 s. Ingoby ..... 730 s. Provincial ..... 730 s. W. Harlowe ..... 730	<b>Harold Bros.,</b> 29, Great St. Helen's, London, E.C. s. Kamweera ..... 118
<b>Harada Jujiro,</b> <i>Osaka, Japan.</i> s. Natsui Maru ..... 235	<b>Hardy, R. &amp; Co.,</b> 1, Church Street, West Hartlepool. s. Fernlands ..... 1294 s. Garlands ..... 1361 s. Greylands ..... 1692 s. Headlands ..... 1933 s. Highlands ..... 709 s. Norlands ..... 1101 s. Parklands ..... 1627 s. Uplands ..... 1487	<b>Harnett, W.,</b> <i>Whitstable, Kent.</i> Guide ..... 174	<b>Harris, G. A.,</b> <i>Bristol.</i> s. Ptolemy ..... 801	<b>Harrold Bros.,</b> s. North Sands .....
<b>Harada, Kenjo,</b> <i>Saiyo Ko, Oki, Japan.</i> s. Oki Maru, No. 2 ..... 124	<b>Hargrove &amp; Fraser,</b> 14, Tower Chambers, Liverpool. Beecroft ..... 1626 Esopodar ..... 1625 Oakworth ..... 1202 River Indus ..... 1045 River Nith ..... 1165 Wallacetown ..... 1626	<b>Harper, N. A.,</b> <i>Mount Desert, Maine, U.S.</i> Northern Light ..... 139	<b>Harris, George, jun., &amp; Co.,</b> 127, Walnut Street, Philadelphia, U.S. R. S. Graham ..... 325	<b>Harrowing, Arthur,</b> <i>Whitby, Yorkshire.</i> s. Ethelaida ..... s. Ethelburga ..... s. Ethelgonda ..... s. Ethelreda ..... s. Ethelwalda ..... s. Millfield .....
<b>Harbitz, J.,</b> <i>Tönsberg, Norway.</i> Liv ..... 246 Masno ..... 619	<b>Harker, G., &amp; Co.,</b> <i>Upper Thames Street, London, E.C.</i> Woodcock ..... (Gross) 42	<b>Harper, Robert,</b> 20, Carlton Place, Glasgow. s. Saint Kilda ..... 148 s. Saint Margaret ..... 178 s. Saint Mirren ..... 149 s. Saint Olaf ..... 267	<b>Harris, W. A.,</b> <i>Marstal, Denmark.</i> Johanne ..... 178	<b>Harrowing, J. H.,</b> <i>Whitby, Yorkshire.</i> s. Holona ..... s. Isabel ..... s. Mary ..... s. Monkshaven ..... s. Rishanglys ..... s. Robert Harrowing ..... s. Sarah ..... s. Wilberforce .....
<b>Harboe, Fr.,</b> <i>Skjelskør, Denmark.</i> Adolph Harboe ..... 1050 Pandur ..... 582	<b>Harkness, E.,</b> <i>Rockport, Maine, U.S.</i> Ella G. Eells ..... 230	<b>Harper, Thomas,</b> <i>Saul, co. Gloucester.</i> Kate ..... 97	<b>Harrison, A. P., &amp; Co.,</b> <i>Custom House Buildings, Newcastle-on-Tyne.</i> s. Carbon ..... 430 s. Huguonot ..... 54 s. Rosalind ..... 54	<b>Harrowing, Robert,</b> 14, The Pier, Whitby, Yorkshire. s. Holona ..... s. Isabel ..... s. Mary ..... s. Monkshaven ..... s. Rishanglys ..... s. Robert Harrowing ..... s. Sarah ..... s. Wilberforce .....
<b>Harboe, G.,</b> <i>Skjelskør, Denmark.</i> Hydra ..... 742	<b>Harland, G. B., &amp; Co.,</b> <i>Victoria Terrace, West Hartlepool.</i> s. Addington ..... 1086 s. Dauntless ..... 1078 s. Duchess ..... 871 s. Glendale ..... 883 s. Hardanger ..... 1670 s. Hildavell ..... 1610 s. Romsdalen ..... 1632 s. Saint Bernard ..... 1448	<b>Harper, Thomas,</b> ..... 304	<b>Harris, J. &amp; C.,</b> 66, Mark Lane, London, E.C. s. Harlowe ..... 1541 s. Hurly ..... 1541 s. Harlech ..... 1541 s. Harpenden ..... 1541	<b>Hars, P.,</b> <i>Mardich, near Dunkirk, France.</i> Diane .....
<b>Harboe, Hans,</b> <i>Skjelskør, Denmark.</i> N. M. Harboe ..... 134 Sylphiden ..... 110	<b>Harland, William,</b> <i>Tranmere, Cheshire.</i> Zouave ..... 100	<b>Harries, Bros., &amp; Co.,</b> 4, Cambrun Place, Swansea. s. Count d'Aspremont ..... 274 s. Eborac ..... 278 s. Norma ..... 189	<b>Harrison, John T.,</b> 12, Great Tower St., London, E.C. s. Acacia ..... 244 s. Berwick ..... 246 s. Galatea ..... 293 s. Val de Travers ..... 255	<b>Harskins, T.,</b> <i>San Francisco, Cal., U.S.</i> .....
<b>Harboe, R.,</b> <i>Skjelskør, Denmark.</i> (Dampskibsselskabet for Skjelskør og Omegn.) s. Agersöund ..... 56 s. Omosund ..... 165	<b>Harloff &amp; Bøe,</b> Bergen, Norway. s. Banes ..... 454 s. Barnoon ..... 584 s. Ceylon ..... 1443 s. Hobe ..... 1403 s. Lossops ..... 1112 s. Nordkap ..... 1329 s. Nordkyn ..... 2104 s. Raylton Dixon ..... 1111 s. St. Olaf ..... 1289	<b>Harrington Harbour Commissioners,</b> <i>Harrington.</i> s. Harrington ..... 97	<b>Harrison, Maria (Mrs.),</b> <i>Shanghai.</i> Esmeralda ..... 130	<b>Hart, Frederic H.,</b> <i>Brisbane, Queensland.</i> s. Boko .....
<b>Harbye, P. N.,</b> <i>Nordby, Pano, Denmark.</i> Anna ..... 394 Cingalese ..... 694 Hissaleth ..... 461 Guldstone ..... 1115 J. Steenbe ..... 589 M. S. ..... 574 Union ..... 688	<b>Harrington, Henry, &amp; Co.,</b> <i>Gracechurch Buildings, 79, Gracechurch Street, London, E.C.</i> s. Clementine ..... 138 s. Grace ..... 138	<b>Harrison, Moore &amp; Moore,</b> 4, Dock Chambers, Cardiff. s. Gemini ..... 144 s. Quickstep ..... 144 s. Vectis ..... 144	<b>Harrison, John T.,</b> 12, Great Tower St., London, E.C. s. Acacia ..... 244 s. Berwick ..... 246 s. Galatea ..... 293 s. Val de Travers ..... 255	<b>Hart, G. W.,</b> <i>Cold Spring, New York, U.S.</i> Kate Kallahan .....
<b>"Hardanger" Søndhordlandske Dampskibsselskab</b> (Managers—Ellerhusen & Lind), Bergen, Norway. s. Folgefonden ..... 114 s. Hordland ..... 148 s. Hordland ..... 148 s. Lyderhorn ..... 148 s. Søndhordland ..... 148 s. Vindbjert ..... 148 s. Vindbjert ..... 148				<b>Hart, G. W.,</b> <i>Northport, L.I., U.S.</i> Napoleon .....

<b>Hart, Robert,</b> <i>Maryborough, Queensland.</i> Net Tons s. Queensland ..... 232	<b>Hashimoto Yuzo,</b> <i>Nagasaki, Japan.</i> Net Tons s. Keiko Maru .....	<b>Hatch Bros.,</b> <i>Seattle, Washington, U.S.</i> Net Tons s. Monticello .....	<b>Hauka, H.,</b> <i>Wetkua Kapell, Finland.</i> Net Tons s. Tolvo .....	<b>Hawley, W.,</b> <i>New York, U.S.</i> Net Tons James Veldron .....
<b>Hart, Stephen G.,</b> <i>Tonants Harbor, Maine, U.S.</i> s. G. Hart ..... 476 Samuel Hart ..... 209	<b>Haskell, L. B.,</b> <i>Gloucester, Mass., U.S.</i> Helen F. Whittin ..... 127 John L. Nicholson ..... 118	<b>Hatch, J.,</b> <i>31, South Street, New York, U.S.</i> Tacoma ..... 210	<b>Havens, Henry P.,</b> <i>New York, U.S.</i> Grace van Dusen ..... 288 Lucy Wheatley ..... 180 Mary A. Tyler ..... 195	<b>Haws, John R. &amp; Co.,</b> <i>16, South Castle Street, Liverpool.</i> Aladdin ..... 1682 Alcedo ..... 2300 Alcides ..... 2482 Goatfell ..... 716 Semantha ..... 2211
<b>Harteneck &amp; Co.,</b> <i>Buenos Ayres, Argentine Republic.</i> Piedad ..... 984	<b>Haskell, S. G.,</b> <i>Deer Isle, Maine, U.S.</i> D. D. Haskell ..... 274 Florence Leland ..... 327 E. Curtis ..... 118 Hattie ..... 162 Hattie S. Collins ..... 117 J. W. Woodruff ..... 139 S. G. Haskell ..... 569	<b>Hatch, Joseph,</b> <i>Invercargill, N.Z.</i> Gratitude ..... 114	<b>Havstad, Joh. D.,</b> <i>Grimstad, Norway.</i> Anora ..... 627 Australia ..... 866 Christiania ..... 476 Heldos ..... 247 Mark Twain ..... 705 Normania ..... 512 Polynesia ..... 649 Ruth ..... 445 Tasmania ..... 693 Thule ..... 284	<b>Hawthorn, E.,</b> <i>Coombe Hurst, South Woodford, Essex.</i> s. Norman ..... 222
<b>Hartford and New York Trans. Co.,</b> <i>Hartford, Conn., U.S.</i> s. Hartford ..... 986 s. Middletown ..... 1165	<b>Haslehurst, E. H. &amp; Co.,</b> <i>Billiter House, Billiter Street, London, E.C.</i> s. Claverhill ..... 1829 s. Claverley ..... 1838	<b>Hatfield, Cameron &amp; Co.</b> <i>(BAY LINE),</i> <i>11, Bothwell Street, Glasgow.</i> Algor Bay ..... 1111 Brodick Bay ..... 763 Largo Bay ..... 1178 Mobile Bay ..... 1117 Oban Bay ..... 999 Rothesay Bay ..... 750 St. Mary's Bay ..... 1115	<b>Hawadin, G. &amp; Hijos,</b> <i>Rosario de Santa Fe, Argentine Republic.</i> s. Thyra ..... 186	<b>Hawthorn, W.,</b> <i>Cowes, Isle of Wight.</i> s. Briton ..... 260
<b>Hartlepoons Scandinaviske Dampskibsselsk. Ltd., Actieselsk.,</b> <i>Christiana, Norway.</i> See C. J. SVENDBSEN.	<b>Haslum, Harald,</b> <i>Jelden, pr. Moss, Norway.</i> Klara .....	<b>Hatfield, J. A.,</b> <i>Port Greville, N.S.</i> Brenton ..... 159	<b>Hawgood &amp; Avery Transit Co.</b> <i>Cleveland, Ohio.</i> s. S. S. Curry ..... 2608	<b>Hay, Edw. &amp; Geo.,</b> <i>Königsberg, Germany.</i> s. Prussia ..... 406 s. Scotia ..... 364
<b>Hartley, G. N.,</b> <i>Plainfield, New Jersey, U.S.</i> Bangalore ..... 1699	<b>Hassagawa,</b> <i>Kobe, Japan.</i> s. Hokuyo Maru ..... 699	<b>Hathaway, James A.,</b> <i>Brighton, Mass., U.S.</i> Sadie Corey ..... 149	<b>Hawken, John,</b> <i>Padstow.</i> Saint Petroc ..... 83	<b>Hay, G. J. &amp; Co.,</b> <i>4, St. Mary Axe, London, E.C.</i> s. Caffla ..... 1849
<b>Hartley, R. C. F.,</b> <i>Boston, Mass., U.S.</i> Nimrod ..... 257	<b>Hassager, Carl,</b> <i>Randers, Denmark.</i> Aurorita ..... 560 (Dampskibsselskabet "Activ.") s. Activ ..... 436 s. Ask ..... 592	<b>Hatrack, Alexander,</b> <i>Wanganui, N.Z.</i> St. Kilda ..... 189	<b>Hawkesbury Stm. Nav. Co., Ltd.,</b> <i>Lower Portland, Hawkesbury River, N.S.W.</i> s. Hawkesbury ..... 80	<b>Hay, J.,</b> <i>Coolungatta, N.S.W.</i> s. Coomonderry ..... 58
<b>Hartley, Richard, F. C.,</b> <i>Saco, Maine, U.S.</i> Richard F. C. Hartley ..... 446	<b>Hassan Effendi, Hadji,</b> <i>Constantinople, Turkey.</i> Niemet Huda ..... 500	<b>Hatton &amp; Cookson,</b> <i>3, Mersey Street, Liverpool.</i> Trust ..... 63	<b>Hawkey, W. J. M.,</b> <i>Fore Street, New Quay, Cornwall.</i> Try Again ..... 139 Whim ..... 112	<b>Hay, J. &amp; Sons,</b> <i>58, Renfield Street, Glasgow.</i> s. Nar ..... 141 s. Staghound ..... 152
<b>Hartman, R.,</b> <i>Nystad, Russia.</i> Arvio ..... 765	<b>Hassan Tahsun bey, Hajee,</b> <i>Constantinople, Turkey.</i> Aslan ..... 357	<b>Hattori Jiroji,</b> <i>Hakodate, Japan.</i> s. Kwaiyo Maru ..... 85 s. Toko Maru ..... 139 s. Yebisu Maru ..... 156	<b>Hawkins Bros.,</b> <i>Greenport, New York, U.S.</i> s. Walter Adams ..... 176	<b>Hay, John,</b> <i>58, Renfield Street, Glasgow.</i> s. The Baron ..... 127 s. The Duke ..... 155 s. The Earl ..... 173 s. The Marquis ..... 146 s. The Queen ..... 146 s. The Viscount ..... 162
<b>Harton Coal Co., Ltd.</b> <i>(Manager—W. H. Parkinson),</i> <i>Newcastle-on-Tyne.</i> s. Harton ..... 326	<b>Hasselbalch, A. A.,</b> <i>Kjøge, Denmark.</i> Caroline ..... 116	<b>Hattrick, Andrew,</b> <i>15, Lotwood Grove, Birkenhead.</i> s. Commodore ..... 30 s. Fairy Queen ..... 106	<b>Hawkins, Joseph E.,</b> <i>126, Darling Street, Balmain, Sydney, N.S.W.</i> Lark ..... 197	<b>Hay, William,</b> <i>Peterhead.</i> Exile ..... 183
<b>Hartvigsen, H.,</b> <i>Arendal, Norway.</i> Herschol ..... 787	<b>Hasselgren, C. P.,</b> <i>Fygholm, Sweden.</i> Ador ..... 130	<b>Haubuss, E.,</b> <i>Stettin, Germany.</i> s. Libau Packet ..... 105 s. Pauline Haubuss ..... 239 s. Stadt Memel ..... 152 ("Kurland" Dampfschiffahrts-Act. Ges.) s. Curonia ..... 307 s. Kurland ..... 286	<b>Hawkinsville Deep Water Boat Line,</b> <i>Hawkinsville, Ga., U.S.</i> s. City of Hawkinsville ..... 320	<b>Hayami Katsuzo,</b> <i>Hiroshima, Japan.</i> s. Kumano Maru ..... 67
<b>Harvey, B. M.,</b> <i>High Street, Padstow, Cornwall.</i> Courier ..... 100 Mary Wighton ..... 100	<b>Hasselgren, J.,</b> <i>Uddevalla, Sweden.</i> Charlotta ..... 122	<b>Hauff, H. T.,</b> <i>Tönsberg, Norway.</i> Mizpa ..... 707 Titania ..... 435 Trio ..... 870	<b>Hawks, Thomas E.,</b> <i>Mansion House Chambers, Close, Newcastle-on-Tyne.</i> s. Bradford ..... 293	<b>Hayashi, Sei-ichi,</b> <i>Sekiamachi, Daishoji, Yenumagun, Prov. Kaga, Japan.</i> Hakutsu Maru ..... 180 Kadal Maru ..... 187
<b>Harvey &amp; Co., Ltd.,</b> <i>Hayle, Cornwall.</i> s. Carnsew ..... 189 s. Hayle ..... 186	<b>Hastie, Robert,</b> <i>8, Walker Place, North Shields.</i> s. Amy Gertrude ..... 23	<b>Hauge, S.,</b> <i>Haugesund, Norway.</i> Hjörleif ..... 128	<b>Hawksfield, Henry V.,</b> <i>Fector's Place, Dover, Kent.</i> Conrade ..... 190	<b>Haye, D.,</b> <i>Brake, Germany.</i> Adonis ..... 36 Amazona ..... 1339 Fürst Bismarck ..... 968 Lake Ontario ..... 1047
<b>Harvey, J. &amp; W. B.,</b> <i>Littlehampton, Sussex.</i> Princess May ..... 97	<b>Hastings, St. Leonards-on-Sea, &amp; Eastbourne Steam Boat Co., Ltd.,</b> <i>14, Claremont, Hastings.</i> s. Alexandra ..... 99 s. Bonnie Princess ..... 133	<b>Haugesunds Dampskibsselskab.</b> <i>(Manager—A. N. OLSEN),</i> <i>Haugesund, Norway.</i> s. Karmsund ..... 191	<b>Hawley, George,</b> <i>Bath, Maine, U.S.</i> Anne F. Kimball ..... 338 Harold J. McCarty ..... 297	<b>Hayes, J. &amp; Co.,</b> <i>39, Billiter Buildings, London, E.C.</i> Donna Francisca ..... 2163 Donna Julia ..... 1315
<b>Harvey, Samuel B.,</b> <i>Idlesleigh House, Lipson Road, Plymouth.</i> Idlesleigh ..... 300	<b>Hastings Steam Nav. Co.,</b> <i>Port Townsend, U.S.</i> s. Hermosa ..... 249			
<b>Harvey, W.,</b> <i>Hayle.</i> s. Bride .....				



<p><b>Henderson, Thomas,</b> <i>Middlesbrough</i></p> <p>Net Tons Harris 104</p>	<p><b>Henriksen, Chr.,</b> <i>Saun, Norway.</i></p> <p>Net Tons Ivar 298</p>	<p><b>Herbert, Sydney W.,</b> <i>Bridgetown, Barbados.</i></p> <p>Net Tons Constance 234</p>	<p><b>Herron, John, &amp; Co.,</b> <i>15, Tower Buildings North, Water Street, Liverpool.</i></p> <p>Net Tons Durham 1879 Edinburgh 1299 Lord Elgin 1473 s. Lord Kelvin 2232 Lord Ripon 2627 Lord Rosebery 2768 Lord Shaftesbury 2273 Sir Henry Lawrence 1221</p>	<p><b>Hewson, Leonard C.,</b> <i>Quincy, Mass., U.S.</i></p> <p>Net Tons Mary F. Gorson 263</p>
<p><b>Henderson, W.,</b> <i>2715, N. 7th Street, Philadelphia, U.S.</i></p> <p>Harcoson Hickman 419</p>	<p><b>Henriksen, E.,</b> <i>Nötterö, pr. Tönsberg, Norway.</i></p> <p>Sophie Wilhelmine 146</p>	<p><b>Hercules Steam Tug Co.,</b> <i>Ld.,</i> <i>31, Tower Buildings, Water Street, Liverpool.</i> <i>See E. DE SOBRON &amp; W. H. DODD.</i></p>	<p><b>Herskind &amp; Co.,</b> <i>Dock Office Buildings, Victoria Terrace, West Hartlepool.</i></p> <p>s. Falka 1107 s. Horsa 1901 s. Iona 1848 s. Norma 1442 s. Romola 1389 s. Stella 1545 s. Terra 1778 s. Ursa 1794 s. Valhalla 1650 s. Zampa 1626</p>	<p><b>Heymann, H.,</b> <i>Wyk, Föhr, Germany.</i></p> <p>s. Hamburg 66</p>
<p><b>Henderson, W. R.,</b> <i>3, Penick Street, Liverpool.</i></p> <p>Yosemite 768</p>	<p><b>Henriksen, H.,</b> <i>Arendal, Norway.</i></p> <p>Caroline 265</p>	<p><b>Herdman, W. P.,</b> <i>Carrickfergus, co. Antrim.</i></p> <p>Silverstream 1160</p>	<p><b>Herskov, G.,</b> <i>Kertch, Russia.</i></p> <p>John and Anna 220</p>	<p><b>Heyn, G., &amp; Sons</b> <i>(HEAD LINE),</i> <i>Ulster Chambers, Belfast,</i> <i>(Ulster S.S. Co., Ld.)</i></p> <p>s. Bengore Head 1610 s. Black Head 720 s. Dunmore Head 1459 s. Fair Head 663 s. Glen Head 995 s. Inishowen Head 1988 s. Main Head 2228 s. Ramore Head 2913 s. Teelin Head 1053 s. Torr Head 3868 s. White Head 723</p>
<p><b>Hendorff, Julius,</b> <i>Brake, Germany.</i></p> <p>Henny 968 Primus 1059</p>	<p><b>Henriksen, H.,</b> <i>Nötterö, Tönsberg, Norway.</i></p> <p>August 291</p>	<p><b>Herich, G.,</b> <i>Kertch, Russia.</i></p> <p>John and Anna 220</p>	<p><b>Hervig, Stener,</b> <i>Haugesund, Norway.</i></p> <p>s. Tryg 199</p>	<p><b>Heynemand, Edouard,</b> <i>Lanoré, Quebec, Canada.</i></p> <p>Fleur de Marie 113</p>
<p><b>Hendrichs, A., &amp; Co.,</b> <i>1, Sarphatj Str., Amsterdam, Holland.</i></p> <p>Ardjoono 1369 Nil Desperandum 1165 Tjorimal 1013</p>	<p><b>Henriksen, J., &amp; Charles</b> <i>Roed,</i> <i>Tönsberg, Norway.</i></p> <p>Falcon 389</p>	<p><b>"Herkules," Ångfartygs</b> <i>Aktieb.,</i> <i>Gothenburg, Sweden.</i> <i>See A. B. ELFVERSSON.</i></p>	<p><b>Hesperides Coaling Co., Ld.,</b> <i>6 &amp; 7, Palmerston Buildings, Bishopsgate Street Within, London, E.C.</i></p> <p>s. Quetta 7</p>	<p><b>Hick, Pantland, jun., &amp; Co.,</b> <i>3, Somerset Terrace, Scarborough.</i></p> <p>s. Ainsdale 1428 s. Staintondale 1577 s. Thorntondale 1396 s. Wydale 1186</p>
<p><b>Hendry, Abram W.,</b> <i>Liverpool, U.S.</i></p> <p>Goldseeker 199</p>	<p><b>Henriksen, J. A.,</b> <i>Tönsberg, Norway.</i></p> <p>Nyborg 256</p>	<p><b>Herlitz, D.,</b> <i>Lärbro, Götland, Sweden.</i></p> <p>Elsabeth 125</p>	<p><b>Hessenius, K.,</b> <i>Westrauderfehn, Hanover, Germany.</i></p> <p>Helene 106</p>	<p><b>Hick, T.,</b> <i>34, Great St. Helen's, London, E.C.</i></p> <p>La Hogue 1321</p>
<p><b>Hendry, C. J.,</b> <i>10, California Street, San Francisco, Cal., U.S.</i></p> <p>Lydia 313</p>	<p><b>Henriksen, J. F.,</b> <i>Thurø, Svendborg, Denmark.</i></p> <p>Niels Juul 146</p>	<p><b>Herlofson, Ole J.,</b> <i>Arendal, Norway.</i></p> <p>Herlof Herlofson 766 Solon 504</p>	<p><b>Hessens &amp; Willems,</b> <i>Ostend, Belgium.</i></p> <p>s. Belgica 66</p>	<p><b>Hick, Thomas E.,</b> <i>11, Alma Square, Scarborough.</i></p> <p>s. Ursula 1166</p>
<p><b>Henkes, J. H.,</b> <i>Delfshaven, Holland.</i></p> <p>Acadië II 290</p>	<p><b>Henriksen, K.,</b> <i>Tönsberg, Norway.</i></p> <p>Myra 226</p>	<p><b>Hermes, Angfartygs Ak-</b> <i>tieb.,</i> <i>Christinehamn, Sweden.</i> <i>See G. LARSSON.</i></p>	<p><b>Heung Sing Steam Boat</b> <i>Co., Ld.,</i> <i>114, Praya Central, Victoria, Hong Kong.</i></p> <p>s. Propontis 1390</p>	<p><b>Hickey &amp; McVinney,</b> <i>Port Hope, Ontario.</i></p> <p>Garibaldi 123</p>
<p><b>Henkes, J. H., Hzn.,</b> <i>Delfshaven, Holland.</i></p> <p>Acadië 180</p>	<p><b>Henriksen, M. H.,</b> <i>Lynøer, Norway.</i></p> <p>Fingal 233</p>	<p><b>Hernandez, R.,</b> <i>Montevideo, Uruguay.</i></p> <p>Agraciada 121</p>	<p><b>Heve Dampskibsselskab,</b> <i>(Manager—A. Hassel),</i> <i>Heve, Drontheim, Norway.</i></p> <p>s. Binar Tambarskjælver 87</p>	<p><b>Hickie, Borman &amp; Co.,</b> <i>22, Billiter Street, London, E.C.</i></p> <p>Willscott 1859 Wynford 1859</p>
<p><b>Hennessey, John,</b> <i>Harbour Grace, N.F.L.</i></p> <p>Telephone 100</p>	<p><b>Henriksen, N.,</b> <i>Hengeröd, Nötterö, Tönsberg, Norway.</i></p> <p>Elida 518 Mary 499 Trio 217</p>	<p><b>Hernösands Ångb. Aktieb.,</b> <i>Hernösand, Sweden.</i> <i>See S. J. HAMBERG.</i></p>	<p><b>Hewett &amp; Co., Ld.,</b> <i>Shadwell Fish Market, London.</i></p> <p>s. Albatross 141 s. Bridesmaid 84 s. Celerity 114 s. Cormorant 141 s. Cygnet 54 s. Dispatch 114 s. Endeavour 125 s. Euphrates 47 s. Flamingo 134 s. Frobisher 89 s. Gannet 140 s. Halcyon 73 s. Hawtrey 54 s. Hewett 115 s. Ladylove 84 s. Lord Alfred Paget 133 s. Notus 75 s. Osprey 54 s. Pelican 141 s. Perseverance 129 s. Progress 94 s. Supply 105 s. Sweetheart 72 s. Swift 80 s. Teal 54 s. Velocity 102 s. Widgeon 52</p>	<p><b>Hickman, Charles,</b> <i>New York, U.S.</i></p> <p>Emma 170</p>
<p><b>Hennessey, William,</b> <i>Harbour Grace, N.F.L.</i></p> <p>Pearl 133</p>	<p><b>Henriksson, F.,</b> <i>Björneborg, Finland.</i></p> <p>Anni 153</p>	<p><b>Hernösands-Sollefteå</b> <i>Ångbatts Aktiebol.,</i> <i>Hernösand, Sweden.</i> <i>See C. I. ISAKSON.</i></p>	<p><b>Hewitt &amp; Co., I. F.,</b> <i>109, Walnut Street, Philadelphia, Pa., U.S.</i></p> <p>Harry A. Borwind 911</p>	<p><b>Hickman, Edwin F.,</b> <i>155, Fenchurch Street, London, E.C.</i></p> <p>B. I. 100 Sofa 137</p>
<p><b>Henning, Robert,</b> <i>Port Hope, Canada West.</i></p> <p>Marla Annett 223</p>	<p><b>Henriques, A.,</b> <i>Lisbon, Portugal.</i></p> <p>Henriques 212</p>	<p><b>Hernsheim &amp; Co.,</b> <i>Mutupi, Bismarck-Archipelago.</i></p> <p>Welcome 112</p>	<p><b>"Hero," ÅngfartygsAktieb.,</b> <i>Gothenburg, Sweden.</i> <i>See E. P. HANSSON.</i></p>	<p><b>Hickman, Richard,</b> <i>Dock Side, Goole.</i></p> <p>Eleanor Thomas 99 Restless 75</p>
<p><b>Henri, C.,</b> <i>Atjiers.</i></p> <p>Paulino H. 897</p>	<p><b>Henry, A. T.,</b> <i>New York, U.S.</i></p> <p>George E. Dale 218</p>	<p><b>Herrera, Sobrinos de,</b> <i>Apartado 215, Havana, Cuba.</i></p> <p>s. Adela 382 s. Aviles 425 s. Clara 486 s. Cosme de Herrera 542 s. Julia 1126 s. Manuela 356 s. Maria Herrera 1307 s. Mortera 849 s. Ramon de Herrera 766 s. San Juan 519</p>	<p><b>Herreros, Lutensqui, &amp; Co.,</b> <i>Noya, Spain.</i></p> <p>s. San Jose 668</p>	<p><b>Hickman, Richard,</b> <i>12, Tower Chambers, Liverpool.</i></p> <p>s. Muriel 71</p>
<p><b>Henricson, H.,</b> <i>Kivik, Södra Mellby, Sweden.</i></p> <p>Amanda 250</p>	<p><b>Henschien, J. A.,</b> <i>Lillesand, Norway.</i></p> <p>Bygdö 495 Fonograf 224 Helios 924 Imperator 993 Ivar Aason 649 Lotos 718</p>	<p><b>Herrera, Sobrinos de,</b> <i>Apartado 215, Havana, Cuba.</i></p> <p>s. Adela 382 s. Aviles 425 s. Clara 486 s. Cosme de Herrera 542 s. Julia 1126 s. Manuela 356 s. Maria Herrera 1307 s. Mortera 849 s. Ramon de Herrera 766 s. San Juan 519</p>	<p><b>Hewitt, I. F.,</b> <i>109, Walnut Street, Philadelphia, Pa., U.S.</i></p> <p>Harry A. Borwind 911</p>	<p><b>Hickman, Richard,</b> <i>Dock Side, Goole.</i></p> <p>Eleanor Thomas 99 Restless 75</p>
<p><b>Henriksen, B.,</b> <i>Lynøer, Norway.</i></p> <p>Hydra 190</p>	<p><b>Her Majesty's Government,</b> <i>Submarine Mining Establishment, Gillingham, Kent.</i></p> <p>s. Sir Howard Elphinstone 102</p>	<p><b>Herreros, Lutensqui, &amp; Co.,</b> <i>Noya, Spain.</i></p> <p>s. San Jose 668</p>	<p><b>Hewitt, I. F.,</b> <i>109, Walnut Street, Philadelphia, Pa., U.S.</i></p> <p>Harry A. Borwind 911</p>	<p><b>Hickman, Richard,</b> <i>Dock Side, Goole.</i></p> <p>Eleanor Thomas 99 Restless 75</p>
<p><b>Henriksen, Chr.,</b> <i>Tönsberg, Norway.</i></p> <p>Familien Haab 138</p>	<p><b>Her Majesty's Government,</b> <i>Submarine Mining Establishment, Gillingham, Kent.</i></p> <p>s. Sir Howard Elphinstone 102</p>	<p><b>Herreros, Lutensqui, &amp; Co.,</b> <i>Noya, Spain.</i></p> <p>s. San Jose 668</p>	<p><b>Hewitt, I. F.,</b> <i>109, Walnut Street, Philadelphia, Pa., U.S.</i></p> <p>Harry A. Borwind 911</p>	<p><b>Hickman, Richard,</b> <i>Dock Side, Goole.</i></p> <p>Eleanor Thomas 99 Restless 75</p>
<p><b>Henderson, Thomas,</b> <i>Middlesbrough</i></p> <p>Net Tons Harris 104</p>	<p><b>Henriksen, Chr.,</b> <i>Saun, Norway.</i></p> <p>Net Tons Ivar 298</p>	<p><b>Herbert, Sydney W.,</b> <i>Bridgetown, Barbados.</i></p> <p>Net Tons Constance 234</p>	<p><b>Herron, John, &amp; Co.,</b> <i>15, Tower Buildings North, Water Street, Liverpool.</i></p> <p>Net Tons Durham 1879 Edinburgh 1299 Lord Elgin 1473 s. Lord Kelvin 2232 Lord Ripon 2627 Lord Rosebery 2768 Lord Shaftesbury 2273 Sir Henry Lawrence 1221</p>	<p><b>Hewson, Leonard C.,</b> <i>Quincy, Mass., U.S.</i></p> <p>Net Tons Mary F. Gorson 263</p>

**Higgins, A. H.,**  
22, Market Street, San Francisco, Cal., U.S.

Net Tons	
Alice	287
Robert Lowers	287

**Higgins, A. S.,**  
Lynn, Mass., U.S.  
Calvin P. Harris ..... 401

**Higgins, Joseph M.,**  
Ellsworth, Maine, U.S.  
Laruba ..... 174  
Mary Anderson ..... 180  
Sarah A. Blaisdell ..... 180  
Wesley Abbott ..... 187

**Higgins, L. H.,**  
4, Pacific Street, South Boston, Mass., U.S.  
Sallie B. .... 273

**Higgins, Patrick,**  
Dungarvan, Waterford.  
Bernard Barton ..... 107

**Higgins, W. S.,**  
Bangor, Maine, U.S.  
George Stetson ..... 1773

**Higgs, J. A.,**  
Nassau, N.P.  
Melrose ..... 223

**High, William,**  
Fishmarket, Dundee.  
s. Rosslyn ..... 8

**Hijikawa Kaisha,**  
Nagahamamachi, Kitagun, Prov. Iyo, Japan.  
s. Shinjūkawa Maru ..... 81

**"Hilda," Actieselskabet,**  
Christiana, Norway.  
See W. M. HOLBY.

**Hilken, Fr.,**  
Mühlenstraße, Vegesack, Germany.  
Bessel ..... 460  
Lina ..... 461

**Hill, Chas., & Sons**  
(BRISTOL CITY LINE),  
Albion Dockyard, Bristol.  
s. Boston City ..... 1483  
s. Brooklyn City ..... 1046  
s. Chicago City ..... 1478  
s. Exeter City ..... 1359  
s. Favell ..... 1257  
s. Gladys ..... 1346  
s. Jersey City ..... 1197  
s. Kansas City ..... 1482  
s. Llandaff City ..... 1197  
s. Rookwood ..... 740  
s. Wells City ..... 1136

**Hill, James Ledger,**  
8, Gloucester Square, Southampton.  
s. Bromsgrove ..... 428  
s. Hampshire ..... 325  
s. Henry Brand ..... 435  
s. Solent ..... 448

**Hill, Ninian,**  
Old Buildings, 19, West Blackhall Street, Greenock.  
Atlanta ..... 1693

**Hill, Robert,**  
2, East India Street, Greenock.  
Net Tons  
Amazon ..... 428  
Hiddokol ..... 428

**Hill, W. B., & W. H. Nott,**  
28, Brunswick Street, Liverpool.  
s. Ludgate Hill ..... 2723  
s. Richmond Hill ..... 1728  
s. Tower Hill ..... 1547

**Hill, William,**  
6, Eleanor Street, Grimsby.  
s. Victoria ..... 68

**Hill, William B.**  
See LIVERPOOL SCREW TOWING & LIGHTFRAGE CO.

**Hill, William B.,**  
(Allan Bros. & Co.),  
James Street, Liverpool.  
Mary ..... 111

**Hillersjö Anghäts Aktiebolag,**  
Degerby, Helsingborg, Sweden.  
See A. F. ANDERSSON.

**Hillman, C., & Co.,**  
Bridgeport, New Jersey, U.S.  
Mary Weaver ..... 211

**Hillman, L. R. G.,**  
Söderhamn, Sweden.  
Blenda ..... 548  
s. Tyr ..... 570  
(Söderhamns Transport Aktiebolag.)  
s. Nyttig ..... 46

**Hillsboro' Shipping Co., Ltd.,**  
13, City Buildings, Oldhall Street, Liverpool.  
See G. M. STEEVES.

**Hilmi, Bey,**  
Constantinople, Turkey.  
Loufi-Kuda ..... 691

**Hinckley, B.,**  
Mobile, Ala., U.S.  
Lizzie M. Eells ..... 104

**Hinckley, Joel,**  
Millbridge, Maine, U.S.  
Cora M ..... 137  
Enterprise ..... 130

**Hind, G. U.,**  
San Francisco, Cal., U.S.  
John G. North ..... 320  
Muriel ..... 483

**Hindø Dampskibsselskab,**  
Kvitnes Vesteraalen, Norway.  
See C. M. ELLINGSEN.

**Hinds, G. W.,**  
Calais, Maine, U.S.  
William Thomas ..... 101

**Hine Bros.**  
(HOLME LINE),  
Custom House Buildings, Maryport, Cumberland.  
Net Tons  
Brier Holme ..... 294  
Castle Holme ..... 294  
s. Derwent Holme ..... 1111  
Eden Holme ..... 794  
s. Forest Holme ..... 1244  
s. Greta Holme ..... 1073  
s. Loughrigg Holme ..... 1417  
Myrtle Holme ..... 930  
s. Nether Holme ..... 1228  
s. Rydal Holme ..... 1228  
s. San Domingo ..... 657

**Hine, Wilfrid,**  
Camp Hill, Maryport, Cumberland.  
s. Ardmore ..... 597

**Hinsdale, G. S.,**  
22, California Street, San Francisco, U.S.  
Alta ..... 458  
Zampa ..... 309

**Hinton, Spalding & Co.,**  
11, Seaton Buildings, 17, Water Street, Liverpool.  
(Perim Coal Co. Ltd.)  
s. Meyun ..... 91  
s. Shelch Berkhud ..... 158

**Hintze, J.,**  
Rønne, Denmark.  
Amarent ..... 232

**Hintze, Jean,**  
5, Alster Glacs, Hamburg, Germany.  
J. C. Julius ..... 1078  
Lilla ..... 1078

**Hirade Kisaburo,**  
Funamtmachi, Hakodateku, Prov. Oshima Japan.  
s. Kinki Maru ..... 334  
s. Urashima Maru ..... 163

**Hiroshima Kisen Kabushiki Kwaisha,**  
Hiroshima, Japan.  
Hiroshima Maru No. I ..... 75

**Hiroumi Nuchiro,**  
Osaka, Japan.  
Miyashima Maru ..... 202

**Hiroumi Nisaburo,**  
Osaka, Japan.  
s. Chihaya Maru ..... 295  
s. Chiyo Maru ..... 1063  
s. Kashima Maru ..... 214  
s. Kashi Maru ..... 154  
s. Kioto Maru ..... 1099  
s. Nara Maru ..... 1592  
s. Yedo Maru ..... 1093

**Hirschberg, Carl,**  
51, Röhingsmarkt, Hamburg, Germany.  
s. Carl Hirschberg ..... 500  
s. Ludwig ..... 1719

**Hitchins, John,**  
St. Agnes, Cornwall.  
Trevellas ..... 98

**Hitchins, T. F., & Co.,**  
155, Fenchurch Street, London, E.C.  
Henrietta ..... 74  
Lizze ..... 74

**Hjelt, K. F.,**  
Kämlö, Finland.  
Lina ..... 241

**"Hjo-Hastholmen," Angf-Aktiebol.**  
Hjo, Sweden.  
See H. SJÖSTEDT.

**Hoadley, Ingalls & Co.,**  
76, Baronne Street, New Orleans, U.S.  
s. SERRA ..... 113

**Hoare, Charles A. R.,**  
Boodle's Club, St. James's Street, London, W.  
Mercury ..... 395

**Hobart, W. T.,**  
Pembroke, Maine, U.S.  
Spartel ..... 139  
Syra ..... 435  
Viola May ..... 104

**Hochsee Fischerei Gesellschaft,**  
Bremerhaven, Germany.  
See DROSTE & CO.

**Hock Seng,**  
Muntok, Banca, Dutch E. Indies.  
s. Banka ..... 127

**Hocken, John E.,**  
Polruan, Cornwall.  
E. S. Hocken ..... 549  
Gem ..... 190  
Harriet Williams ..... 114  
Ocean Ranger ..... 271  
Silver Spray ..... 148

**Hocken, Nathaniel,**  
Polruan, Cornwall.  
ARA Pearl ..... 310  
Ocean Spray ..... 229  
Ocean Wave ..... 107

**Hockin, R. J.,**  
New Quay, Cornwall.  
Marie Sophie ..... 278

**Hockin, Richard,**  
New Quay, Cornwall.  
Louise ..... 106

**Hoddnott, W. S.,**  
Baltimore, Md., U.S.  
Venus ..... 194

**Hodge, George,**  
1, Belvidere Road, Faversham.  
Goldfinch ..... 118

**Hodge, James A.,**  
Mercantile Chambers, Newcastle-on-Tyne.  
s. Exline ..... 273

**Hodge, T.,**  
Gloucester, Mass., U.S.  
Hattie M. Graham

**Hodgens, R.,**  
Adelaide Chambers, Swansea.  
Savernake

**Hodgkins & Hall,**  
Bangor, Me., U.S.  
Lanot

**Hodgkinson, H. G.,**  
The Holt, Darnish, Devon.  
Wave Queen

**Hodgson, Isaac,**  
5, Frederick Street, Sunderland.  
s. Challenger

**Hodgson, Lawson,**  
Brashhead, Maxwell Town, Dumfries.  
West Glen

**Hodsdon, L. J.,**  
Pratt Street, Malden, Mass., U.S.  
Arthur Bonney

**Hoeben, Henry R.,**  
Sydney, N.S.W.  
s. Excelstor

**Hoeg, Peter,**  
Drammen, Norway.  
Alotte .....  
Concorita .....

**Hoen, D. M.,**  
Groningen, Holland.  
Hoozezand I .....  
Hoozezand II .....

**Hoepcke, Carl, Junr.,**  
Desterro, Brazil.  
s. Max

**Höepfner, C. J.,**  
5, Koosthusgate, Copenhagen, Denmark.  
Ingelborg

**Hoffman, Edmund M.,**  
(c/o L. Luckenbach)  
129, Broad Street, New York, U.S.  
s. Lonocong

**Hofgaard, C. B.,**  
Tönsberg, Norway.  
Agathe .....  
s. Avis .....  
s. Johanne .....  
s. Milla .....  
s. Phoinx .....  
s. Spirit .....

**Hofvenberg, A.,**  
Viken, Sweden.  
Hilma

s. désigne les Vapeurs.



<p><b>Hogan, T., &amp; Sons,</b> 25, Broad Street, New York, U.S. (Mauhanset S.S. Co. Ltd.)</p> <p>Net Tons</p> <p>Mauhanset 1743 Moblean 1749</p> <p>(Menantic S.S. Co., Ltd.)</p> <p>Massapequa 1935 Menantic 1934</p> <p>(Mendota S.S. Co., Ltd.)</p> <p>Menota 1934 Menemsha 1934 Montauk 1934</p> <p>(Miami S.S. Co.)</p> <p>Matteawan 2292 Miami 2292</p>	<p><b>Hokuyetsu Kisen Kabushiki Kaisha,</b> Sakamachi Shimontogawagon, Proh Yetchu, Japan.</p> <p>Net Tons</p> <p>Hokuyetsu Maru 70</p> <p><b>Hokuyo Kabushiki Kaisha,</b> Niigata, Japan.</p> <p>Hokuyo Maru 195</p>	<p><b>Holland, Arthur, &amp; Co.,</b> 2, East India Avenue, London, E.C.</p> <p>Net Tons</p> <p>s. Darwin 1846 s. Franklin 1396 s. Manin 1389 s. Ruskin 1552</p> <p>Buenos Ayres Great Southern Railway Co., Ltd.)</p> <p>s. Alfalfa 1403 s. Lomas 1415 s. Margarita 1406 s. Sola 1407 s. Tandil 1407</p>	<p><b>Holm, G.,</b> Halmstad, Sweden.</p> <p>Net Tons</p> <p>Diana 244 Mesta 291</p> <p><b>Holm, J.,</b> Kiev, Czarist Russia, Sweden.</p> <p>Mathilda 155</p> <p><b>Holm &amp; Molzen,</b> Flensburg, Germany.</p> <p>s. Capella 718 s. Electra 796 s. Gemma 540 s. Maia 755 s. Mira 568 s. Spica 388 s. Stern 478 s. Taygeta 802 s. Wega 521</p>	<p><b>Holmberg, K. G.,</b> Åbo, Finland.</p> <p>Net Tons</p> <p>Ida 247</p> <p><b>Holmberg, V.,</b> Marshamn, Åland Islands.</p> <p>Kaleva 610 Lina 215</p> <p><b>Holmberg, W.,</b> Söderby, Lemland, Åland, Finland.</p> <p>Ansear 393 Ultima 375</p>
<p><b>Hogarth, Hugh,</b> 72, Great Clyde Street, Glasgow, and Antiochan.</p> <p>Ardamurchan 1619 Ballachulish 1751 Baron Ardrossan 1925 Baron Bolnham 1482 Baron Cawdor 2053 Baron Douglas 1725 Baron Ellbank 1147 Baron Glamis 1555 Baron Huntly 860 Baron Innerdale 2140 Corryvreckan 1266 Macbrlhanish 1941 Ochtertyre 1263</p>	<p><b>Holby, W. M.,</b> Christiania, Norway.</p> <p>s. Fagerholm 1061 s. Foscolino 842 s. Hamar 582 s. Rjukan 1107</p> <p>(Dampskibsselskabet "Hekla")</p> <p>s. Admiral Ihlen 1818 s. Advance 888 s. Hekla 699 s. Hypatia 1269 s. John Christie 974 s. Nereus 882 s. Valhalla</p> <p>(Actieselskabet "Hekla")</p> <p>s. Hekla 1045 s. W. M. Holby 1039</p> <p>(Actieselskab "Christiania")</p> <p>s. Astrid 975</p>	<p><b>Holland, C. P.,</b> Lawrel, Del., U.S.</p> <p>Clarence A. Holland 180</p> <p><b>Holland, F. S.,</b> 29, Eastcheap, London, E.C.</p> <p>s. Maru 927</p> <p><b>Holland, John J.,</b> 82, Edwin Street, Gravesend, Kent.</p> <p>s. Dunera 3</p> <p><b>Holland, W., &amp; C. W. Jones,</b> 21, Water Street, Liverpool.</p> <p>s. Cuvier 1452</p>	<p><b>Holm, O.,</b> Karlshamn, Sweden.</p> <p>Emma 194 Frida 192</p> <p><b>Holm, O., M.,</b> Brantvik, Sweden.</p> <p>Försök 201</p> <p><b>Holm, U.,</b> (C/o Holm &amp; Wonsild), Copenhagen, Denmark.</p> <p>(Dampsk. Selsk. "Myren")</p> <p>s. Anna 192 s. Clara 708</p>	<p><b>Holmblad, J. F.,</b> Nakskov, Denmark.</p> <p>Thrine 160</p> <p><b>Holmboe, Konrad,</b> Tronsø, Norway.</p> <p>Sylvia 425</p> <p><b>Holme Line,</b> See HINE BROTHERS.</p>
<p><b>Hogg &amp; Henderson,</b> Middleboro',</p> <p>s. Harriet 381 s. Middleborough 421 s. Sumus 141</p>	<p><b>Holden &amp; Gann,</b> Belmont, Whitstable, Kent.</p> <p>Flirt 151 Rose 164</p>	<p><b>Hollandsche Scheepvaart Maats.,</b> Flushing, Holland.</p> <p>s. Minister Tak van Poortvliet 495 s. Professor Buys 498</p>	<p><b>Holman, J.,</b> The Strand, Topsham, Devon.</p> <p>Egremont 87</p>	<p><b>Holmén, Karl,</b> Nystad, Finland.</p> <p>Ilmatar 224</p>
<p><b>Hogg, J. T.,</b> Brooklyn, New York, U.S.</p> <p>Helen Jane 176</p> <p><b>Hogg, Q.,</b> 5, Cavendish Square, London, W.</p> <p>s. Ceylon 1277</p>	<p><b>Holden, G., jun.,</b> Whitstable, Kent.</p> <p>Salacia 227</p>	<p><b>Hollandsche Stoomboot Maatschappij,</b> Handelskade, Amsterdam, Holland.</p> <p>s. Amstelstroom 492 s. Rijnstroom 525 s. Ystroom 550 s. Zaanstroom 705</p>	<p><b>Holman, John, &amp; Sons,</b> 59, Lime Street, London, E.C.</p> <p>s. Beltor 1930 s. Birctor 2378 s. Brator 1829 s. Brenttor 1233 s. Furtor 1404 s. Gertor 1551 s. Grenville 1003 s. Kestor 1488 s. Kingtor 1738 s. Lynton 1045 s. Mistor 1462 s. Quantock 2193 s. Rowtor 1511 s. Sam Handford 1168</p>	<p><b>Holmes, C. S.,</b> San Francisco, Cal., U.S.</p> <p>Amelia 338 S. C. Allen 655</p>
<p><b>Hoggarth, J., &amp; Co.,</b> Butt Docks, Cardiff.</p> <p>s. Felbridge 1334</p>	<p><b>Holden, James C.,</b> Carrickfergus, co. Antrim, Ireland.</p> <p>Dinorah 105</p>	<p><b>Hollender, F.,</b> Gothenburg, Sweden.</p> <p>(Nors Jernbruks Aktiebolag.)</p> <p>s. Aegir 149</p>	<p><b>Holmberg, C. F.,</b> Lueta, Finland.</p> <p>Aino 255 Olga 213 Suomi 266</p>	<p><b>Holmes, J. W.,</b> Ipswich.</p> <p>Eliza H. 98</p>
<p><b>Hogstedt, O. F.,</b> Sennelager, Denmark.</p> <p>Svafva 167</p>	<p><b>Holdsworth, C.,</b> Hobart, Tasmania.</p> <p>s. Bellager 134</p>	<p><b>Hollister Transportation Co.,</b> Buffalo, N.Y., U.S.</p> <p>s. Emily P. Weed 1900</p>	<p><b>Holmberg, C. G.,</b> Westanfjerds 3, Kimito, Finland.</p> <p>Anna 420 Anna 354 Emma 239</p>	<p><b>Holmes, John,</b> Warrenton, New Jersey, U.S.</p> <p>Mary Manning 1130 Nellie W. Craig 468 Percy Birdsall 1072 Rhoda Holmes 281</p>
<p><b>Hoh, H.,</b> Blankense, Germany.</p> <p>Freta 988</p>	<p><b>Holdt &amp; Isachsen,</b> Stavanger, Norway.</p> <p>Corinna 475 Favorit 933 s. Fulton 367 s. Gardar 394 s. Gyller 394 s. Habli 375 s. Hiram 406 s. Phoenix 354 Signal 948 s. Sunniva 447 s. Svithun 412 s. Utstein 468</p>	<p><b>Hollow, J.,</b> Digg, St. Ives, Cornwall.</p> <p>Elwood 91</p>	<p><b>Holmberg, C. G.,</b> Raumo, Finland.</p> <p>Laura 311</p>	<p><b>Holmes, Joseph, &amp; Co.,</b> New York, U.S.</p> <p>Asenath A. Shaw 529 Carrie Holmes 356</p>
<p><b>Hohnholz, H.,</b> Grabenstrasse 14, Bremerhaven, Germany.</p> <p>s. Roland 41</p> <p>Bremerhavener Fischerei Gesellschaft.)</p> <p>s. Burgormeister Smidt 59</p>	<p><b>Holk, Nielsen van,</b> Amsterdam, Holland.</p> <p>(Stoomb. Reed. Baltic.)</p> <p>s. Vlug 831</p>	<p><b>Holm, Casper Petersen,</b> Nordby, Funø, Denmark.</p> <p>Copley 1741 Havila 1325 Sixtas 1707 Tercera 1024 Venus 448</p>	<p><b>Holmberg, C. G.,</b> Raumo, Finland.</p> <p>Laura 311</p>	<p><b>Holmes, Joseph, Jr.,</b> Forked River, N.J., U.S.</p> <p>Alma E. A. Holmes 1070</p>
<p><b>Hohorst, Ludwig,</b> Memel, Germany.</p> <p>Freundschaft 348 Satisfaction 430</p>	<p><b>Holland-American Cotton Oil Co.,</b> Rotterdam, Holland.</p> <p>s. A. C. O. 2310</p>	<p><b>Holm, Ferdinand,</b> 6, Adelate Street, Wellington, N.Z.</p> <p>Genevieve M. Tucker 487</p>	<p><b>Holmberg, K.,</b> Raumo, Finland.</p> <p>Hebe 223</p>	<p><b>Holmgren, A.,</b> Neder Kalix, Sweden.</p> <p>Anna Helena 130</p>
<p><b>Hokkaido Tanko Tetsudo Kabushiki Kaisha,</b> Nishi Saichome Kitagojo Satsumo, Hokkaido, Japan.</p> <p>s. Iburi Maru 1563 s. Sorachi Maru 1101</p>	<p><b>Holland Amerika Lijn,</b> See NEDERLANDSCH-AMERIKAANSCH STEOMVAART MAATSCHAPPIJ.</p>	<p><b>Holm, Ferdinand,</b> 6, Adelate Street, Wellington, N.Z.</p> <p>Genevieve M. Tucker 487</p>	<p><b>Holmgren, P.,</b> Skeppmyra, Arholma, Vätö, Sweden.</p> <p>Gustaf Adolf 279</p>	<p><b>Holmgren, A.,</b> Neder Kalix, Sweden.</p> <p>Anna Helena 130</p>

s. signifies Steamer.

<p><b>Holmstrom, J. H.,</b> <i>Nystad, Finland.</i></p> <p>Net Tons Linn ..... 267 Yankari ..... 651</p>	<p><b>Holyman, W., Senr.,</b> <i>Devonport, Tasmania</i></p> <p>Net Tons s. Darwent ..... 42</p>	<p><b>Hooper, C. A., &amp; Co.,</b> <i>204, Front Street, San Francisco, Cal., U.S.</i></p> <p>Net Tons Bangor ..... 399 Echel ..... 408 s. Excelsior ..... 391 Joseph House ..... 391 Maggie C. House ..... 391 Mary E. House ..... 391 s. National City ..... 391 Salvator ..... 444</p>	<p><b>"Hoppet," Angb. Aktieb.,</b> <i>Hälsa, Sweden.</i> See J. A. FRIDLUND.</p>	<p><b>Hosken, W., &amp; Co.,</b> <i>Broad Street, Penryn, Cornwall.</i></p> <p>Net Tons s. Penryn .....</p>
<p><b>Holmstrom, M.,</b> <i>Mariehamn, Finland.</i></p> <p>Net Tons Rakkaus ..... 271</p>	<p><b>Holyoke, F. H.,</b> <i>Bangor, Maine, U.S.</i></p> <p>Net Tons James A. Garfield ..... 467</p>	<p><b>Hooper, Eugene,</b> <i>New York, U.S.</i></p> <p>Net Tons Isabella Gill ..... 525</p>	<p><b>Horberg, S.,</b> <i>Helsing, Mjellby, Sjöteberg, Sweden.</i></p> <p>Net Tons s. Kyros ..... 161</p>	<p><b>Hoskin, W. E. R.,</b> <i>Castlet, Cornwall.</i></p> <p>Net Tons Maid of ..... ..</p>
<p><b>Holmström, O. W.,</b> <i>Pinnala, Väst, Sweden.</i></p> <p>Net Tons Stratite ..... 294</p>	<p><b>Holzappel, W. C. A.,</b> <i>Maritime Buildings, Quayside, Newcastle-on-Tyne.</i></p> <p>Net Tons s. Kingsdale ..... 1415 s. Lemgo ..... 1384 s. Snow Fell ..... 1440</p>	<p><b>Hooper, F. P. &amp; J. A.,</b> <i>San Francisco, Cal., U.S.</i></p> <p>Net Tons Alice ..... 321 Cassat ..... 408 Elmorth ..... 135</p>	<p><b>Horn, H. C.,</b> <i>Schleswig, Germany.</i></p> <p>Net Tons s. Marie Horn ..... 391 s. Minna Horn ..... 400 s. Stadt Schleswig I ..... 391 s. Therese Horn ..... 391</p>	<p><b>Hotes, Joh. M.,</b> <i>Buenos Ayres, Argentine Republic.</i></p> <p>Net Tons Brako .....</p>
<p><b>Holmstrom, P. G.</b> <i>Gele, Sweden.</i></p> <p>(Angl. Aktieb. "Gefleborg.") s. Oscar II ..... 364 (Angl. Aktieb. "Sodra Norrland.") s. Gröde ..... 376 s. Gestricksland ..... 257 s. Westö Kamal ..... 169</p>	<p><b>Homan &amp; Puddington,</b> <i>New York, U.S.</i></p> <p>Net Tons Alfaretta S. Snare ..... 241</p>	<p><b>Hooper, John A.,</b> <i>4, California Street, San Francisco, U.S.</i></p> <p>Net Tons Meteor ..... 562</p>	<p><b>Horndahl, H. V.,</b> <i>Helsingborg, Sweden.</i></p> <p>Net Tons s. Susanna ..... 391 Valeska ..... 391</p>	<p><b>Houduce, Emile,</b> <i>St. Malo, France and St. Pierre, Miquelon.</i></p> <p>Net Tons Claire ..... .. Ferdie ..... .. Reine .....</p>
<p><b>Holst, C. R.,</b> <i>Nösund, Orust, Sweden.</i></p> <p>Net Tons Svartvika ..... 286 Thekla Maria ..... 170</p>	<p><b>Honduras Government,</b> <i>Tegucigalpa, Honduras.</i></p> <p>Net Tons s. Watkna ..... 95</p>	<p><b>Hooper, Robert,</b> <i>12, Quai Van Dyck, Antwerp.</i></p> <p>Net Tons Cambrian ..... 149 Elizabeth Jane ..... 135 Mary Ann ..... 135</p>	<p><b>Horndahl, P. N.,</b> <i>Nyhamn, Höganäs, Sweden.</i></p> <p>Net Tons Alma ..... 316 Anna ..... 162 Anna Bertha ..... 170 Familjen ..... 192 Friedrich ..... 635 Galathea ..... 332</p>	<p><b>Hough, Samuel,</b> <i>25, Water Street, Liverpool.</i></p> <p>Net Tons s. Balidar ..... .. s. Edith Hough ..... .. s. El Dorado ..... .. s. Massie Warrington ..... .. s. Mary Hough ..... .. s. Melrose ..... ..</p>
<p><b>Holst, F. J., Enke,</b> <i>Moss, Norway.</i></p> <p>Net Tons Inga ..... 736</p>	<p><b>Hong Kong, Canton, &amp; Macao Steamboat Co., Ltd.,</b> <i>18, Bank Buildings, Queen's Road Central, Victoria, Hong Kong.</i></p> <p>Net Tons s. Heung Shan ..... 1055 s. Honam ..... 1878 s. Pow An ..... 1848 s. White Cloud ..... 528</p>	<p><b>Hoorn, R. van,</b> <i>Leer, Germany.</i></p> <p>Net Tons Maria ..... 136 s. Reichskanzler v. Caprivi ..... 211</p>	<p><b>Horndahl, S. N.,</b> <i>Höganäs, Sweden.</i></p> <p>Net Tons Höganäs ..... 240</p>	<p><b>Houghton Bros.,</b> <i>Bath, Maine, U.S.</i></p> <p>Net Tons Servia .....</p>
<p><b>Holstein, Baron A. Stael von,</b> <i>Uhla, Pernau, Russia.</i></p> <p>Net Tons Humpen ..... 114 Kubli ..... 100</p>	<p><b>Hong Kong, Canton, &amp; Macao Steamboat Co., Ltd., and China Nav. Co., Ltd.,</b> <i>18, Bank Buildings, Queen's Road Central, Victoria, Hong Kong.</i></p> <p>Net Tons s. Fatshan ..... 1425</p>	<p><b>Hope, Gavin McF.,</b> <i>50, Richmond Hill, Truro.</i></p> <p>Net Tons Uletta ..... 58</p>	<p><b>Horney, U. A.,</b> <i>Sundsvall, Sweden.</i></p> <p>Net Tons Westernorrland ..... 298</p>	<p><b>Houlder Bros. &amp; Co.,</b> <i>146, Leadenhall Street, London, E.C.</i></p> <p>Net Tons s. Denton Grange ..... .. s. Elstree Grange ..... .. s. Hornby Grange ..... .. s. Langton Grange ..... .. s. Ovingdean Grange ..... .. s. Urmston Grange ..... ..</p>
<p><b>Holt, J. &amp; Co.,</b> <i>26, Pieson's Row, Liverpool.</i></p> <p>Net Tons s. Abomey ..... 140</p>	<p><b>Hong Kong &amp; Whampoa Dock Co., Ltd.,</b> <i>15, Praya Central, Hong Kong.</i></p> <p>Net Tons s. Fame ..... 140</p>	<p><b>Hopkins, Dunn &amp; Co.,</b> <i>Shanghai.</i></p> <p>Net Tons Kitty ..... 767</p>	<p><b>Horsley, George, &amp; Son,</b> <i>Scandinavian Chambers, Surtees Street, W. Hartlepool.</i></p> <p>Net Tons s. Bencliff ..... 1395 s. Beresford ..... 1382 s. Chicklade ..... 1548 s. Dalmally ..... 1611 s. Huntcliff ..... 2018 s. Mobile ..... 2183 s. Montgomery ..... 2222 s. Rockcliff ..... 1497 s. Selma ..... 2233 s. Verax ..... 1640</p>	<p><b>Houlder Bros. &amp; Co., &amp; Wincott, Cooper &amp; Co.,</b> <i>146, Leadenhall Street, London, E.C.</i></p> <p>Net Tons s. Southern Cross .....</p>
<p><b>Holt, Samuel M.,</b> <i>Wilmington, N.C.</i></p> <p>Net Tons Starlight ..... 243</p>	<p><b>Hong Kong &amp; Whampoa Dock Co., Ltd.,</b> <i>15, Praya Central, Hong Kong.</i></p> <p>Net Tons s. Fame ..... 140</p>	<p><b>Hopkins, John W.,</b> <i>340, East Huntingdon Avenue, Baltimore, U.S.</i></p> <p>Net Tons Sarah S. Tyler ..... 160</p>	<p><b>Horst &amp; Co.,</b> <i>Windau, Russia.</i></p> <p>Net Tons Ingeburg ..... 175</p>	<p><b>Houlder (Howard), Wells &amp; Co.,</b> <i>26, Chapel Street, Liverpool.</i></p> <p>Net Tons Overdale ..... .. Stuart .....</p>
<p><b>Holta, H. H.,</b> <i>Nilen, Norway.</i></p> <p>Net Tons Borghthora ..... 169 Marie Charlotte ..... 340</p>	<p><b>Hoop, P. van der,</b> <i>Krimpen aan de Lek, Holland.</i></p> <p>Net Tons Amletta ..... 1113 Anna Aleida ..... 1102 Geertruida Gerarda ..... 1361 Jeannette Françoise ..... 1078 Krimpen a. d. Lek ..... 1078 Martina Johanna ..... 1360</p>	<p><b>Hopkins Steamship Co.,</b> <i>St. Clair, Michigan, U.S.</i></p> <p>Net Tons s. Centurion ..... 2728</p>	<p><b>Hörstedt, A. F.,</b> <i>Malmö, Sweden.</i></p> <p>Net Tons s. Sten Sture ..... 236</p>	<p><b>Houlter, Middleton &amp; Co.,</b> <i>8 &amp; 9, Great St. Helen's, London, E.C.</i></p> <p>Net Tons s. Shirley ..... .. s. Whitgift .....</p>
<p><b>Holten, W. T.,</b> <i>Oreston, Devon.</i></p> <p>Net Tons Ellnor ..... 99</p>	<p><b>Hoogendijk, A., Jzn.,</b> <i>Vlaardingen, Holland.</i></p> <p>Net Tons Vrede ..... 256</p>	<p><b>Hopkins, Thomas J.,</b> <i>Cambridge, Md., U.S.</i></p> <p>Net Tons Kate Darlington ..... 129</p>	<p><b>Horton, Horace,</b> <i>Goderich, Ontario.</i></p> <p>Net Tons Ontario ..... 150</p>	<p><b>Hoult, C., &amp; Co.,</b> <i>Whitstable, Kent.</i></p> <p>Net Tons Leader ..... .. Sparkling Foam .....</p>
<p><b>Holtz, J. C.,</b> <i>Carlstrasse 10, Wolgast, Germany.</i></p> <p>Net Tons Anton ..... 167</p>	<p><b>Hooites, J. A., Erven,</b> <i>Hoogezand, Holland.</i></p> <p>Net Tons Admiraal Tromp ..... 208</p>	<p><b>Hopper, George,</b> <i>Whitby.</i></p> <p>Net Tons Opal ..... 146</p>	<p><b>Hosainoff, V.,</b> <i>Salmis, Finland.</i></p> <p>Net Tons Feodor ..... 196 Ivan ..... 105 Michael ..... 355 Pavel ..... 196 Ward ..... 196</p>	<p><b>Hoult, Joseph,</b> <i>Wellington Buildings, South Castle Street, Liverpool.</i></p> <p>Net Tons s. Bensley ..... 100 s. Benall ..... 227 s. Benall ..... 227 s. Benall ..... 53 s. Benall ..... 105 s. Benall ..... 245 s. Benall ..... 224 s. Benall ..... 224 s. Benall ..... 107 s. Benall ..... 107 s. Benall ..... 107 s. Benall ..... 107</p>
<p><b>Holtzapfel, E.,</b> <i>22, Ernst-Merckstrasse, Hamburg, Germany.</i></p> <p>Net Tons Anakonda ..... 1428 Dorado ..... 1194</p>	<p><b>Hook, G. B.,</b> <i>Bangor, Maine, U.S.</i></p> <p>Net Tons Paul Seavey ..... 225</p>	<p><b>Hopper, John,</b> <i>22, John Street, Sunderland.</i></p> <p>Net Tons Linden ..... 1979 s. Myrtle ..... 835 s. Olive ..... 843</p>	<p><b>Hosken, Trevithick, Polkinhorn &amp; Co., Ltd.,</b> <i>Hayle, Cornwall.</i></p> <p>Net Tons s. M. J. Hedley ..... 151</p>	
<p><b>Holway, L.,</b> <i>Machias, Maine, U.S.</i></p> <p>Net Tons Nulato ..... 113</p>				
<p><b>Holway, W. C.,</b> <i>Machias, Maine, U.S.</i></p> <p>Net Tons Motley ..... 568 W R Chester ..... 121</p>				

<p><b>House, Nicholas,</b> <i>The Quay, New Quay, Cornwall.</i></p> <p>Net Tons Hind ..... 100</p>	<p><b>Howard, T. A.,</b> <i>Belleville, co. Hastings, Canada West.</i></p> <p>Net Tons Lumina ..... 143</p>	<p><b>Huber, E.,</b> <i>Rouen, France.</i></p> <p>Net Tons s. Colbert ..... 1363</p>	<p><b>Huelin, G. J.,</b> <i>Valle Fontanelle Barcelona, Spain.</i></p> <p>Net Tons Constancia ..... 629</p>	<p><b>Hughes-Jones, R., &amp; Co.,</b> <i>The Albany, Oldhall Street, Liverpool.</i></p> <p>Net Tons British Commodore ..... 1390 Carnedd Llwlwyn ..... 1408 Celtic Bard ..... 1795 Celtic Chief ..... 1709 Celtic Monarch ..... 1892 Celtic Queen ..... 1738 Celtic Race ..... 1783 Superb ..... 1360</p>
<p><b>Houssein oglou Mustafa</b> Bey, <i>Constantinople, Turkey.</i></p> <p>Towfik-i-Bahrî ..... 240</p>	<p><b>Howard, T. W.,</b> <i>48, Mark Lane, London, E.C.</i></p> <p>Warwick Castle ..... 76</p>	<p><b>Hubert, J.,</b> <i>Crans, Germany.</i></p> <p>Wilhelmine ..... 260</p>	<p><b>Huet, Pierre,</b> <i>St. Suliac, Ille et Vilaine, France.</i></p> <p>Azatha ..... 135</p>	<p><b>Hughes, Thomas,</b> <i>Brynhyfryd, Tynngogle, Anglesea.</i></p> <p>Busy Bee ..... 112</p>
<p><b>Houston, George,</b> <i>Port Dalhousie, Ontario.</i></p> <p>Albatross ..... 317</p>	<p><b>Howatson, G., &amp; Co.,</b> <i>Abercorn Quay, Londonderry.</i></p> <p>Scotsman ..... 100</p>	<p><b>Hubert, L.,</b> <i>St. Pierre-Miquelon.</i></p> <p>Marie Eugenie ..... 115 Minthic ..... 123</p>	<p><b>Hufnagel, Plottier &amp; Co.,</b> <i>Paysandu, Uruguay.</i></p> <p>s. Queguay ..... 101</p>	<p><b>Hughes, Thomas,</b> <i>Connell's Quay, Flint.</i></p> <p>Moss Rose ..... 136 Princess of Thule ..... 116</p>
<p><b>Houston, John, &amp; Co.,</b> <i>11, Jewell Chambers West, Fazakerley Street, Liverpool.</i></p> <p>Albyn ..... 2355 Cawdor ..... 1881 Duncow ..... 1635 Ellisland ..... 2355</p>	<p><b>Hoy Head S.S. Co., Ltd.,</b> <i>Morel's Buildings, Cardiff.</i></p> <p>See CHARLES R. SCOTT &amp; CO.</p>	<p><b>Huddart, James, &amp; Co.,</b> <i>150, Leadenhall Street, London, E.C.</i> <i>(Canadian-Australian Royal Mail S.S. Co.)</i></p> <p>s. Aorangi ..... 2782 s. Miowera ..... 1988 s. Warrimoo ..... 1897</p>	<p><b>Hughes, A. S.,</b> <i>115, Walnut Street, Philadelphia, U.S.</i></p> <p>s. Asa W. Hughes ..... 53 s. Atkins Hughes ..... 58</p>	<p><b>Hughes, Thomas,</b> <i>Oostenburgervoorstraat 29, Amsterdam, Holland.</i></p> <p>Amsterdam ..... 1100 Concordia ..... 1092 Europa ..... 1955 Nederland ..... 1007 Oostenburg ..... 1007</p>
<p><b>Houston, R. P., &amp; Co.,</b> <i>Scoton Buildings, 17, Water Street, Liverpool.</i></p> <p>s. Hellades ..... 1922 s. Helopes ..... 1797 s. Heraclides ..... 1881 s. Hippomenes ..... 1730 s. Hydarnes ..... 1797</p>	<p><b>Høy, P. J.,</b> <i>Havnen, Horsens, Denmark.</i></p> <p>Elise Høy ..... 185 Kammerhere Schütte ..... 179</p>	<p><b>Huddart, Parker &amp; Co., Ltd.,</b> <i>525, Collins Street, Melbourne, Victoria.</i></p> <p>s. Anglian ..... 1354 s. Burrumbet ..... 1561 s. Coogee ..... 286 s. Courier ..... 223 s. Despatch ..... 114 s. Eagle ..... 17 s. Elingamite ..... 1675 s. Excelsior ..... 172 s. Falcon ..... 25 s. Hygeia ..... 427 s. Lindus ..... 1080 s. Meelinderry ..... 111 s. Nemesis ..... 888 s. Tambo ..... 450 s. Tasmania ..... 1265 s. Wendouree ..... 1066 s. Westralia ..... 1819</p>	<p><b>Hughes Bros. &amp; Bangs,</b> <i>New York, U.S.</i></p> <p>s. Eugene Hughes ..... 56</p>	<p><b>Huijgens, W. A.,</b> <i>Oostenburgervoorstraat 29, Amsterdam, Holland.</i></p> <p>Amsterdam ..... 1100 Concordia ..... 1092 Europa ..... 1955 Nederland ..... 1007 Oostenburg ..... 1007</p>
<p><b>Hoveler &amp; Dieckhaus,</b> <i>Papenburg, Germany.</i></p> <p>Martha ..... 319</p>	<p><b>Hoyer, Nils P.,</b> <i>Skien, Norway.</i></p> <p>Adele &amp; Sabina ..... 701 Antares ..... 821 Cleveland ..... 1230 Einar Tambarskjelver ..... 1114 Paramatta ..... 925 Skien ..... 629</p>	<p><b>Hude, L. v. d.,</b> <i>Scendborg, Denmark.</i></p> <p>Saga ..... 139</p>	<p><b>Hughes &amp; Co.,</b> <i>Menai Bridge, North Wales.</i></p> <p>Afon Alaw ..... 1947 Anglesey ..... 1260 Bacchus ..... 1260 Cardiganshire ..... 1400 Flintshire ..... 1236 Lord Cairns ..... 1311 Merioneth ..... 1366 Montgomeryshire ..... 1401</p>	<p><b>Hulin, E.,</b> <i>Rouen, France.</i></p> <p>s. Boieldieu ..... 1375 s. Duguesclin ..... 973 s. Juliette ..... 294 s. Sainte Adresse ..... 569 s. Tunits ..... 1065 s. Ville de Bahia ..... 1008 s. Ville de Malaga ..... 969 s. Villequier ..... 1438</p>
<p><b>Hoveler, Wilhelm,</b> <i>Papenburg, Germany.</i></p> <p>Adler ..... 193 Hilkea ..... 153 Republik ..... 142</p>	<p><b>Hoyland &amp; Co.,</b> <i>10, Great St. Helen's, London, E.C.</i></p> <p>s. Phoenix ..... 1732 s. Sardonyx ..... 1910</p> <p>(Equitable S.S. Co., Ltd.)</p> <p>s. Grafton ..... 1158</p>	<p><b>Hudig &amp; Veder,</b> <i>Rotterdam, Holland.</i></p> <p>s. Arundo ..... 1236 s. Calacno ..... 2079 s. Echo ..... 363 s. Theano ..... 1175</p>	<p><b>Hughes, H.,</b> <i>Salem Terrace, Pwllhelî, Carnarvon.</i></p> <p>Venus ..... 100</p>	<p><b>Huling, M.,</b> <i>Baltimore, Md., U.S.</i></p> <p>Beulah Land ..... 158</p>
<p><b>Höveling, Rhederei E. G. von,</b> <i>13, Steinhöft, Hamburg, Germany.</i></p> <p>Gustavo Adolfo ..... 985</p>	<p><b>Hoyle, David,</b> <i>Constitucion, Chili.</i></p> <p>Esmeralda ..... 189</p>	<p><b>Hudson, G. P.,</b> <i>Philadelphia, U.S.</i></p> <p>s. Asher J. Hudson ..... 294 George May ..... 294</p>	<p><b>Hughes, H., &amp; Co.,</b> <i>Glanndon, Llanbellig Road, Carnarvon.</i></p> <p>Urania ..... 88</p>	<p><b>Hull, Corporation of the Trinity House of,</b> <i>Hull.</i></p> <p>s. Queen ..... 67</p>
<p><b>Howaldt, Gebr.,</b> <i>Kiel, Germany.</i></p> <p>s. Adler ..... 171 s. Auguste Victoria ..... 194 s. Carmen Sylva ..... 121</p>	<p><b>Hoyt, G.,</b> <i>New York, U.S.</i></p> <p>A. C. Lyons ..... 254</p>	<p><b>Hudson, R. M.,</b> <i>27, John Street, Sunderland.</i></p> <p>s. Comet ..... 24 s. General Havelock ..... 413 s. Letrim ..... 2811 s. Mascotte ..... 2018 s. Meath ..... 1458 s. Westmeath ..... 4486 s. Wexford ..... 1340</p>	<p><b>Hughes, Henry, &amp; Co.,</b> <i>Glan-don, Carnarvon.</i></p> <p>Miss Beck ..... 89 Miss Hughes ..... 59</p>	<p><b>Hull Dock Co.,</b> <i>Hull.</i></p> <p>s. Hercules ..... 19</p>
<p><b>Howaldtswerke,</b> <i>Kiel, Germany.</i></p> <p>s. Amsterdam ..... 190 s. Dirksdorp ..... 257</p>	<p><b>Hoyt, Wm. H., &amp; Son,</b> <i>Norwalk, Conn., U.S.</i></p> <p>s. Mildred ..... 67</p>	<p><b>Hudson, S. S.,</b> <i>109, Walnut Street, Philadelphia, U.S.</i></p> <p>Jennie Sweeney ..... 611</p>	<p><b>Hughes, James,</b> <i>1309, North Third Street, Philadelphia, U.S.</i></p> <p>James Judge ..... 594 Mary B. Judge ..... 399</p>	<p><b>Hull Fishing Steam Tug Co., Ltd.,</b> <i>Hull.</i></p> <p>s. Sea Gull ..... (Gross) 67</p>
<p><b>Howard, Alfred E.,</b> <i>Adelaide, S.A.</i></p> <p>Otago ..... 346</p>	<p><b>Hreglich, M. I.,</b> <i>Lussinpiccolo, Austria.</i></p> <p>Istro ..... 366 Vir ..... 286</p>	<p><b>Hudson's Bay Co.,</b> <i>1, Lime Street, London, E.C.</i></p> <p>s. Caledonia ..... 223 s. Erik ..... 412 Lady Head ..... 457 Perseverance ..... 164</p>	<p><b>Hughes, John,</b> <i>Borth, Cardiganshire.</i></p> <p>Ellen Roberts ..... 87</p>	<p><b>Hull, Henry A.,</b> <i>Clinton, Conn., U.S.</i></p> <p>Florence J. Lockwood ..... 284</p>
<p><b>Howard, Charles, &amp; Sons,</b> <i>Africa House, 45 &amp; 46, Leadenhall Street, London, E.C.</i></p> <p>(Howard S.S. Co., Ltd.)</p> <p>s. Beatrice ..... 1442 s. Benedict ..... 1581 s. Oberon ..... 1793 s. Titanu ..... 2181</p>	<p><b>Hrissioti, Isaia,</b> <i>Constantinople, Turkey.</i></p> <p>Niktarina ..... 249</p>	<p><b>Hudson's Bay Co.,</b> <i>1, Lime Street, London, E.C.</i></p> <p>s. Caledonia ..... 223 s. Erik ..... 412 Lady Head ..... 457 Perseverance ..... 164</p>	<p><b>Hughes, Richard, &amp; Co.,</b> <i>17, James Street, Liverpool.</i></p> <p>s. Avon ..... 277 s. Brier Rose ..... 173 s. Foyle ..... 168 s. Moss Rose ..... 155 s. Pink Rose ..... 109 s. Primrose ..... 79 s. Red Rose ..... 147 s. White Rose ..... 165 s. Wild Rose ..... 76</p>	<p><b>Hull Ice Co., Ltd.,</b> <i>Hull.</i></p> <p>Charlie Blackwood ..... 317</p>
<p><b>Howard, David S.,</b> <i>Parrsboro, N.S.</i></p> <p>Earl of Aberdeen ..... 416</p>	<p><b>Hristoforidis, Ch.,</b> <i>Constantinople, Turkey.</i></p> <p>Omonia ..... 374</p>	<p><b>Hudson's Bay Co.,</b> <i>1, Lime Street, London, E.C.</i></p> <p>s. Caledonia ..... 223 s. Erik ..... 412 Lady Head ..... 457 Perseverance ..... 164</p>	<p><b>Hull &amp; Netherlands Steam Ship Co., Ltd.,</b> <i>Hesslegate Buildings, Humber Dock Side, Hull.</i></p> <p>See W. H. H. HUTCHINSON &amp; J. H. N. RINGROSE.</p>	<p><b>Hull &amp; Netherlands Steam Ship Co., Ltd.,</b> <i>Hesslegate Buildings, Humber Dock Side, Hull.</i></p> <p>See W. H. H. HUTCHINSON &amp; J. H. N. RINGROSE.</p>
<p><b>Howard Steam Ship Co., Ltd.</b> <i>Africa House, 45 &amp; 46, Leadenhall Street, London, E.C.</i></p> <p>See CHARLES HOWARD &amp; SON.</p>	<p><b>Hubbard, L. H.,</b> <i>San Francisco, Cal., U.S.</i></p> <p>S. N. Castle ..... 489</p>	<p><b>Hudson's Bay Co.,</b> <i>1, Lime Street, London, E.C.</i></p> <p>s. Caledonia ..... 223 s. Erik ..... 412 Lady Head ..... 457 Perseverance ..... 164</p>	<p><b>Hull &amp; Netherlands Steam Ship Co., Ltd.,</b> <i>Hesslegate Buildings, Humber Dock Side, Hull.</i></p> <p>See W. H. H. HUTCHINSON &amp; J. H. N. RINGROSE.</p>	<p><b>Hull &amp; Netherlands Steam Ship Co., Ltd.,</b> <i>Hesslegate Buildings, Humber Dock Side, Hull.</i></p> <p>See W. H. H. HUTCHINSON &amp; J. H. N. RINGROSE.</p>



<p><b>Hutchinson, J. H. H., &amp; J. H. N. Ringrose,</b> Collegiate Buildings, Humber Dock Side, Hull. (Hull &amp; Netherlands S.S. Co., Ltd.)</p> <p>Net Tons</p> <p>Alert ..... 209 European ..... 341 Sea Gull ..... 310 Sea Horse ..... 332 Swanland ..... 329 Swift ..... 354</p>	<p><b>Hylsebeck, P. F.,</b> Erikskjöbing, Denmark.</p> <p>Net Tons</p> <p>ARGO ..... 112</p>	<p><b>Idarei Massousieh</b> (Ottoman Steam Navigation Co.), (continued).</p> <p>Net Tons</p> <p>s. Gallipoli ..... 176 s. Haldar Pasha ..... 121 s. H. in Pasha ..... 1205 s. Herceke ..... 75 s. Hibelice ..... 75 s. Hodeidah ..... 1325 s. Iksan ..... 90 s. Inayet ..... 879 s. Ismid ..... 138 s. Kadikioi ..... 75 s. Kadriyeh ..... 150 s. Kaiserieh ..... 999 s. Kalamish ..... 257 s. Kaplan ..... 993 s. Kartal ..... 50 s. Kenalee ..... 153 s. Kriti ..... 431 s. Kyamil Pasha ..... 1188 s. Maltopoh ..... 75 s. Marmora ..... 153 s. Mecca ..... 1572 s. Medari Fevaid ..... 75 s. Medari Tefyk ..... 1090 s. Medina ..... 1568 s. Messoud ..... 64 s. Moussul ..... 130 s. Mudania ..... 234 s. Murvet ..... 386 s. Nedjid ..... 400 s. Nimet ..... 159 s. Nimet Huda ..... 1183 s. Nusetteyah ..... 75 s. Panderna ..... 192 s. Pandik ..... 50 s. Pars ..... 515 s. Plevna ..... 221 s. Sahadet ..... 1091 s. Sakariah ..... 1159 s. Sakiz ..... 155 s. Selamet ..... 1099 s. Selanik ..... 497 s. Shemiss ..... 30 s. Shereff ..... 879 s. Shereff Rissan ..... 1113 s. Silvri ..... 115 s. Soogoodiee ..... 1304 s. Sureeyah ..... 237 s. Taif ..... 1175 s. Tansus ..... 797 s. Tekir Jagh ..... 92 s. Tidjaret Bahri ..... 262</p>	<p><b>Ihlen, T.,</b> Holmestrand, Norway.</p> <p>Net Tons</p> <p>Vidar ..... 171</p>	<p><b>Indo-China Steam Navigation Co., Ltd.,</b> 28, Cornhill, London, E.C. (Manager—William Keswick.)</p> <p>Net Tons</p> <p>s. Amara ..... 1566 s. Canton ..... 1110 s. Chang Wo ..... 891 s. Chelydra ..... 1567 s. Choy Sang ..... 1194 s. Chun Sang ..... 1418 s. E. Sang ..... 1127 s. El Dorado ..... 892 s. Fat Sang ..... 1410 s. Fooksang ..... 991 s. Fuh Wo ..... 764 s. Hin Sang ..... 1536 s. King Sang ..... 1223 s. Kut Sang ..... 1481 s. Kutwo ..... 1924 s. Kwongsang ..... 930 s. Lien Shing ..... 1049 s. Lok Sang ..... 979 s. On Sang ..... 1787 s. Pochill ..... 891 s. Sui Sang ..... 1776 s. Sui Wo ..... 1081 s. Tai Sang ..... 1506 s. Tak Sang ..... 977 s. Wing Sang ..... 1517 s. Wo Sang ..... 1127 s. Yik Sang ..... 887 s. Yuen Sang ..... 1108 s. Yuen Wo ..... 1538</p>
<p><b>Hutchinson, T. C.,</b> Regny-Mor, Salthurn-by-Sea, (Skinningrove Iron Co., Ltd.)</p> <p>Cattersty ..... 161 Hummersea ..... 165 Skinningrove ..... 165 Startforth ..... 76</p>	<p><b>Hyttén &amp; Semb,</b> Tinsberg, Norway.</p> <p>Louise ..... 327</p>	<p><b>Idelarwitsch, Beimusch, &amp; A. Tschernikow,</b> Rostoff Don, Russia.</p> <p>s. Prorok Jona ..... 263</p>	<p><b>Ilias Effendi,</b> Constantinople, Turkey.</p> <p>Huda Verdi ..... 228</p>	<p><b>Indre Nordhordlands Dampskibsselskab,</b> Bergen, Norway. See J. JEBSEN.</p>
<p><b>Hutchinson, Wm.,</b> 3, Queen Street, Newcastle-on-Tyne.</p> <p>Staporaador ..... 155</p>	<p><b>Ibarra, Alejo,</b> Ancud, Chili.</p> <p>Bentite ..... 484 Lastenta ..... 629</p>	<p><b>Idelbach, H.,</b> Galveston, Texas, U.S.</p> <p>Mary ..... 179</p>	<p><b>Ilias Haggi,</b> Constantinople, Turkey.</p> <p>Zellant ..... 278</p>	<p><b>Indtrøndelagens Dampbaadssamlag,</b> Stenkjær, Norway.</p> <p>s. Indtrønderen ..... 123</p>
<p><b>Hutchison, J. &amp; P.,</b> 31, Hope Street, Glasgow.</p> <p>Alverton ..... 998 Clara ..... 134 Comorin ..... 346 Jason ..... 457 Juno ..... 253 Lord Alton ..... 881 Mauritius ..... 938 Niobe ..... 299 Princess Alexandra ..... 319 Ranee ..... 138 William Connal ..... 242</p>	<p><b>Ibis, Angfartygs Aktiebolaget,</b> Gothenburg, Sweden. See K. O. F. DALMAN.</p>	<p><b>Idestrom, C. A.,</b> Oscarshamn, Sweden.</p> <p>Sabrina ..... 279</p>	<p><b>Illawarra Steam Navigation Co.,</b> Sydney, N.S.W.</p> <p>s. Allowrie ..... 294 s. Boga ..... 305 s. Illawarra ..... 313 s. Kameruka ..... 300</p>	<p><b>Industri, Interessensk,</b> Bergen, Norway. See HENR. KNUDSEN.</p>
<p><b>Huth, H. P.,</b> Fredrikstad, Norway.</p> <p>Aino ..... 199</p>	<p><b>Ibisa, C.,</b> Bari, Italy.</p> <p>Clemente Ibisa ..... 138</p>	<p><b>Idestrom, G.,</b> Westervik, Sweden.</p> <p>Carl ..... 272 Dyring ..... 167 Frel ..... 100 Imes ..... 235 Oscarshamn ..... 73 Spec ..... 145</p>	<p><b>Illich, Juan,</b> Constitution, Chili.</p> <p>Laura ..... 147</p>	<p><b>Imai Seibei,</b> Kitadori Rokuchome Tachiuribori, Osaka, Japan.</p> <p>Hodzumi Maru ..... 150</p>
<p><b>Hutson, Guybon,</b> Degrave ..... 46</p>	<p><b>Ibo Syndicate, Ltd.,</b> 15-16, George Street, Munton House, London, E.C.</p> <p>s. Midlothian ..... 319</p>	<p><b>Ihlder, G., Jun.,</b> Bremerhaven, Germany.</p> <p>s. Juno ..... 27 s. Orion ..... 27 s. Saturn ..... 23 s. Uranus ..... 23</p>	<p><b>Imari Unyu Kaisha,</b> Imari, Japan.</p> <p>s. Matsura Maru ..... 152</p>	<p><b>Imperial British East Africa Co.,</b> 2, Pall Mall East, London, S.W.</p> <p>s. Juba ..... 134</p>
<p><b>Hutson &amp; Son,</b> Kleinhanagh, Glasgow.</p> <p>Emerald ..... 569</p>	<p><b>Ibrahim Effendi, Hadji,</b> Constantinople, Turkey.</p> <p>Sackpor ..... 182</p>	<p><b>Ihlen, Chr.,</b> Christiania, Norway.</p> <p>Jason ..... 689</p>	<p><b>Imperial Steamship Co., Ltd.,</b> 75, Church Street, West Hartlepool. See SIVEWRIGHT, BACON &amp; CO.</p>	<p><b>Imperial Steamship Co., Ltd.,</b> Queen Insurance Buildings, 13, Castle Street, Liverpool. See HAMILTON, FRASER &amp; CO.</p>
<p><b>Huttenbach, August,</b> Penang.</p> <p>Hô Kwei ..... 209 Tantonla ..... 244</p>	<p><b>Ibrahím Massousieh</b> (Ottoman Steam Navigation Co.), Galata, Constantinople, Turkey.</p> <p>s. Adana ..... 1096 s. Aidin ..... 85 s. Ali Sab Pasha ..... 1240 s. Anadolu ..... 100 s. Aslan ..... 1491 s. Assyr ..... 1209 s. Bahri Djeddid ..... 895 s. Barten ..... 84 s. Bengazi ..... 352 s. Beshiktash ..... 153 s. Bogtcha Ada ..... 16 s. Bourgas ..... 74 s. Gouridah ..... 132 s. Djunik ..... 668 s. Dolma Bagtchi ..... 534 s. Edremid ..... 178 s. Erenkleui ..... 24 s. Fener Bagtche ..... 121</p>	<p><b>Ihlen, Jacob,</b> T. B. Toldbodgaden, Christiania, Norway.</p> <p>Alma ..... 529</p>	<p><b>Inchausti &amp; Co.,</b> Manila, Philippine Islands.</p> <p>s. Bacold ..... 113 s. Filipino ..... 85 s. Isabel I. ..... 93 s. Laguna de Bay ..... 77 s. Manila ..... 83 s. Mayon ..... 61 s. Mendez Nuñez ..... 109</p>	<p><b>Infero Delgado, José,</b> Santa Lucia, Cartagena, Spain.</p> <p>San José ..... 218</p>
<p><b>Hutton, H., &amp; Co.,</b> Belfast.</p> <p>Invermore ..... 1522</p>	<p><b>Ihlystendahl, H.,</b> Holmestrand, Norway.</p> <p>Celuren ..... 332</p>	<p><b>Ihler, G., Jun.,</b> Bremerhaven, Germany.</p> <p>s. Juno ..... 27 s. Orion ..... 27 s. Saturn ..... 23 s. Uranus ..... 23</p>	<p><b>Inch Shipping Co., Ltd.,</b> Queen Insurance Buildings, 13, Castle Street, Liverpool. See HAMILTON, FRASER &amp; CO.</p>	<p><b>Ingemansson, N.,</b> Skillinge, Cimbrishamn, Sweden.</p> <p>John ..... 173</p>
<p><b>Hutton, Thomas,</b> Echo Bank, Inverkeithing, Fife.</p> <p>Cynisc ..... 846 Cynosure ..... 704</p>	<p><b>Ihlystendahl, H.,</b> Holmestrand, Norway.</p> <p>Celuren ..... 332</p>	<p><b>Ihler, G., Jun.,</b> Bremerhaven, Germany.</p> <p>s. Juno ..... 27 s. Orion ..... 27 s. Saturn ..... 23 s. Uranus ..... 23</p>	<p><b>India General Steam Navigation Co. Ltd.,</b> 4, Fairslie Place, Calcutta.</p> <p>s. Atlas ..... 84 s. Bassein ..... 205 s. Curlew ..... 154 s. Puri ..... 237 s. Seagull ..... 388</p>	<p><b>Ingier, M. &amp; H.,</b> Lian Jernbaustation, Christiania, Norway.</p> <p>Thor ..... 1054</p>
<p><b>Huuri, I. Fr.,</b> Wibory, Finland.</p> <p>Wellamo ..... 89</p>	<p><b>Ihlystendahl, H.,</b> Holmestrand, Norway.</p> <p>Celuren ..... 332</p>	<p><b>Ihler, G., Jun.,</b> Bremerhaven, Germany.</p> <p>s. Juno ..... 27 s. Orion ..... 27 s. Saturn ..... 23 s. Uranus ..... 23</p>	<p><b>India Rubber, Gutta Percha &amp; Telegraph Works Co., Ltd.,</b> 108, Cannon Street, London, E.C.</p> <p>s. Buccaneer ..... 460 s. Dacia ..... 1478 s. International ..... 1094 s. Silvertown ..... 3724</p>	<p><b>Inglis, Jones &amp; Co.,</b> Dock Street, Newport, Mon.</p> <p>s. Priary ..... 1409</p>
<p><b>Hvistendahl, H.,</b> Holmestrand, Norway.</p> <p>Celuren ..... 332</p>	<p><b>Ihlystendahl, H.,</b> Holmestrand, Norway.</p> <p>Celuren ..... 332</p>	<p><b>Ihler, G., Jun.,</b> Bremerhaven, Germany.</p> <p>s. Juno ..... 27 s. Orion ..... 27 s. Saturn ..... 23 s. Uranus ..... 23</p>	<p><b>Ingmansson, J.,</b> Sölvesborg, Sweden. (Handelsbolaget Sölvesborg Skeppsvarf.)</p> <p>s. Manningham ..... 1217</p>	<p><b>Ings, John,</b> Charlottetown, P.E.I.</p> <p>s. Northumberland ..... 519 s. Saint Lawrence ..... 675</p>



<p><b>Isle of Man Steam Packet Co., Ltd.</b> <i>Imperial Buildings, Douglas, Isle of Man.</i></p> <p>Net Tons</p> <p>Ben My Chree ..... 523 Ellan Vannin ..... 523 Empress Queen ..... 216 Fenella ..... 385 King Orry ..... 385 Loinster ..... 657 Mona's Isle ..... 635 Mona's Queen ..... 244 Povortl ..... 470 Prince of Wales ..... 470 Queen Victoria ..... 393 Snafell ..... 147 Tynwald ..... 627 Ulster ..... 627</p>	<p><b>Issaia, G. P.,</b> <i>Taganrog, Russia.</i></p> <p>Ekaterini ..... 269</p> <p><b>Italian Government,</b> <i>Rome, Italy.</i></p> <p>Citta di Milano ..... 723</p> <p><b>Itaya Kichizayemon,</b> <i>Ishikawa Ken, Japan.</i></p> <p>s. Miyako Maru ..... 223</p> <p><b>Italo-Britannica Royal Italian Mail Steam Nav. Co.,</b> <i>s. Austin Friars, London, E.C.</i> <i>See GALBRAITH, PEMBROKE &amp; CO.</i></p>	<p><b>Iwata Teijiro,</b> <i>Reiukemura Rumagegun, Prov. Teshio, Japan.</i></p> <p>Net Tons</p> <p>s. Hoglo Maru ..... 81 s. Matsumayo Maru ..... 80 s. Uayu Maru ..... 168</p> <p><b>Iwata Yeizo,</b> <i>29, Komatsunage Machi, Fukuyama, Ishima, Japan.</i></p> <p>s. Horai Maru ..... 122</p> <p><b>Iwata Yeizo,</b> <i>Hokkaido Cho, Japan.</i></p> <p>s. Fuso Maru ..... 569</p>	<p><b>Jackson, Beaumont &amp; Co.,</b> <i>Deddington Chambers, Bowdley Lane, Hull.</i></p> <p>Net Tons</p> <p>s. Southolla ..... 834</p> <p><b>Jackson Bros. &amp; Cory,</b> <i>6, Crosby Square, London, E.C.</i></p> <p>s. Chamols ..... 1347 s. Ibex ..... 1512 s. Reindeer ..... 1522</p> <p><b>Jackson, E. C.,</b> <i>Wilmington, Del., U.S.</i></p> <p>Coastwise ..... 501</p>	<p><b>Jacobsen, Bertrand,</b> <i>Arendal, Norway.</i></p> <p>Net Tons</p> <p>Alborga ..... 614 Arendal ..... 255 Gemma ..... 429 Leo ..... 317</p> <p>(Dampkibelskabet "Veritas")</p> <p>s. Loyal ..... 173</p> <p><b>Jacobsen, Brødrene,</b> <i>Haugesund, Norway.</i></p> <p>Christine Elisabeth ..... 276 s. Fernanda ..... 132 s. Jøkul ..... 194 Smargd ..... 104 s. Transport ..... 149</p>
<p><b>Isles, James G.,</b> <i>Dundee.</i></p> <p>Barossa ..... 968</p> <p><b>Ismael Effendi, Arslan Zadeh, &amp; Co.,</b> <i>Constantinople, Turkey.</i></p> <p>Bereketti Dadjah ..... 236</p>	<p><b>Ito Matsusaburo,</b> <i>Hokkaido, Japan.</i></p> <p>s. Satsuki Maru ..... 87</p> <p><b>Ito Yutaro,</b> <i>Otaru, prov. Shiribeshi, Japan.</i></p> <p>s. Nunagawa Maru ..... 164</p>	<p><b>Iyo Kisen Kabushiki Kwaisha,</b> <i>Osaka Nadamachi Gunchinmachi, Iyogun, Prov. Iyo, Japan.</i></p> <p>s. Dai-go Hijikawa Maru ..... 347 s. Hijikawa Maru ..... 95 s. Hijikawa Maru, No. 2 ..... 169 s. Hijikawa Maru, No. 3 ..... 179 s. Hijikawa Maru, No. 4 ..... 219</p>	<p><b>Jackson, James,</b> <i>North Sydney, C.B.</i></p> <p>Warrior ..... 102</p> <p><b>Jackson, John (Sir),</b> <i>3, Victoria Street, Westminster, London, S.W.</i></p> <p>Experiment ..... 77 s. Irene ..... 74 s. John Bull ..... 35 s. Northumbria ..... (Gross) 100</p>	<p><b>Jacobsen &amp; Co.,</b> <i>Flekkefjord, Norway.</i></p> <p>Chacina ..... 1026 Delphin ..... 340 Louise ..... 620 Magdala ..... 472</p> <p><b>Jacobsen, Edv.,</b> <i>Tonsberg, Norway.</i></p> <p>Odin ..... 123</p>
<p><b>Ismael, Hadji Hitcen,</b> <i>Constantinople, Turkey.</i></p> <p>Huda Verdi ..... 220</p> <p><b>Ismael, Suleiman Ahmed,</b> <i>Dulcigno, Montenegro.</i></p> <p>Hairilo ..... 175</p>	<p><b>Ivancovich, G.,</b> <i>Prieste, Austria.</i></p> <p>Balkan ..... 477</p> <p><b>Ivers, F.,</b> <i>18, Mittwochstrasse, Stettin, Germany.</i></p> <p>s. Marietta ..... 218 s. Susanne ..... 220</p> <p>(Pommersche Dampfschiffs Gesellschaft.)</p> <p>s. Britannia ..... 558 s. Hispania ..... 504 s. Italia ..... 502 s. Svonionia ..... 531</p>	<p style="text-align: center;"><b>J</b></p> <p><b>Jaccarino, D.,</b> <i>Castellumare, Italy.</i></p> <p>Antonio ..... 495</p> <p><b>Jaccarino, L. D.,</b> <i>San' Agnello, Castellumare, Italy.</i></p> <p>Sirena ..... 319</p>	<p><b>Jacksonville, Tampa and Key West Railway Co.,</b> <i>Jacksonville, Fla., U.S.</i></p> <p>s. Farmer ..... 433</p> <p><b>Jacob, B., &amp; Sons,</b> <i>485, New Cross Road, Deptford, London, S.E.</i></p> <p>Africa ..... 115 America ..... 115 Asia ..... 115</p>	<p><b>Jacobsen, Enkefru,</b> <i>Horten, Norway.</i></p> <p>Gorilla ..... 377</p> <p><b>Jacobsen, Enok,</b> <i>Skudesneshavn, Norway.</i></p> <p>Patriot ..... 107</p>
<p><b>Ismay, Imrie &amp; Co.</b> (WHITE STAR LINE.) <i>10, Water Street, Liverpool; and 34, Leadenhall Street, London, E.C.</i></p> <p>Oceanic Steam Navigation Co., Ltd.)</p> <p>s. Adriatic ..... 2458 s. Belgic ..... 2695 s. Bovic ..... 4230 s. Britannic ..... 3152 s. Celtic ..... 5403 s. Coptic ..... 2744 s. Cnic ..... 3122 s. Delphic ..... 2936 s. Doric ..... 2691 s. Georgian ..... 6570 s. Germanic ..... 2999 s. Gothic ..... 4975 s. Ionic ..... 3002 s. Magnetic ..... 122 s. Majestic ..... 4270 s. Nomadic ..... 3878 s. Pontic ..... 210 s. Tauric ..... 3665 s. Teutonic ..... 4260 s. Traffic ..... 83</p>	<p><b>Iversen, C. J.,</b> <i>Egersund, Norway.</i></p> <p>Sleipner ..... 1221 Superb ..... 730 Ungdoms Venner ..... 515</p> <p><b>Iversen, H.,</b> <i>Skaarupbr, Svendborg, Denmark.</i></p> <p>Hans ..... 235 Mercur ..... 163</p> <p><b>Iversen, H. S.,</b> <i>Sandefjord, Norway.</i></p> <p>Familien ..... 125</p> <p><b>Iversen, Johan C.,</b> <i>Stavanger, Norway.</i></p> <p>Marie ..... 230</p> <p><b>Iversen, Niels,</b> <i>San Francisco, U.S.</i></p> <p>Arthur I. .... 123</p>	<p><b>Jack, R.,</b> <i>1, Dean Street, Newcastle-on-Tyne.</i> (Broomhill Coal Co., Ltd.)</p> <p>s. Ringwood ..... 541 s. Turrothill ..... 419</p> <p><b>Jack, Thomas, jun.,</b> <i>Larne Harbour, Ireland.</i></p> <p>s. Argus ..... 577 s. North Devon ..... 434 s. Rochefort ..... 443</p> <p>(Curran Steamship Co., Ltd.)</p> <p>s. Alacrity ..... 532</p> <p>(Larne Steamship Co., Ltd.)</p> <p>s. Inver ..... 380</p> <p>(Shamrock S.S. Co. of Larne, Ltd.)</p> <p>s. Crosshill ..... 429</p>	<p><b>Jacobs, John I., &amp; Co.,</b> <i>St. Mary's Chambers, 14, St. Mary Axe, London, E.C.</i></p> <p>Cathaya ..... 790 Magwen ..... 1470 Nith ..... 999 Rollo ..... 771 Swansea Castle ..... 575 Wanlock ..... 745 Windsor Castle ..... 613</p> <p><b>Jacobs, Solomon,</b> <i>150, Prospect Street, Gloucester, Mass., U.S.</i></p> <p>Ethel B. Jacobs ..... 125</p>	<p><b>Jacobsen, Fredrik,</b> <i>Robertsfors, Bygdeå, Sweden.</i></p> <p>Stavanger ..... 885</p> <p><b>Jacobsen, H.,</b> <i>Fredriksstad, Norway.</i></p> <p>Alma ..... 575 Bravo ..... 440 Erbrin ..... 578</p> <p><b>Jacobsen, Herman,</b> <i>Bille, pr. Sarpsborg, Norway.</i></p> <p>Mynt ..... 1170</p> <p>(Acties. "Borg.")</p> <p>Appia ..... 453</p>
<p><b>Isola, Edoardo,</b> <i>Novi Ligure, Italy.</i></p> <p>s. Generale Barattieri ..... 120</p> <p><b>Isola Hermanos,</b> <i>Calle de Lima 100-102, Callao, Peru.</i></p> <p>Dogall ..... 123</p>	<p><b>Iwanai Kisen Kabushiki Kwaisha,</b> <i>Mihokonaimachi Iwanaigun, Prov. Shiribeshi, Japan.</i></p> <p>s. Hokuun Maru ..... 92 s. Shiribeshi Maru ..... 94 s. Toun Maru ..... 95</p>	<p><b>Jacka, Thomas,</b> <i>2, Tower Terrace, Nequeay, Cornwall.</i></p> <p>Advance ..... 100</p> <p><b>Jacks, W., &amp; Co.,</b> <i>23, Royal Exchange Square, Glasgow.</i></p> <p>s. Metal ..... 294</p>	<p><b>Jacobsen, Albert,</b> <i>Fredheim, Mandal, Norway.</i></p> <p>Concordia ..... 628</p> <p><b>Jacobsen, And.,</b> <i>Fredriksstad, Norway.</i> (Lisleby Fabrik.)</p> <p>s. Courier ..... 362</p>	<p><b>Jacobsen, Hans,</b> <i>Holmestrand, Norway.</i></p> <p>Pilmsoll ..... 211</p> <p><b>Jacobsen, Hans S.,</b> <i>Flekkefjord, Norway.</i></p> <p>Activ ..... 508 F. C. Sieben ..... 603</p>
<p><b>Isola &amp; Yerboline,</b> <i>Lima, Peru.</i></p> <p>José Pozzo ..... 157</p> <p><b>"Ispilen," Actie Selskab,</b> <i>Christiania, Norway.</i> <i>See O. TH. BJORDAM.</i></p>	<p><b>Iwata Sadajiro,</b> <i>Fukuyama, Hokkaido, Japan.</i></p> <p>s. Iwai Maru ..... 363</p>	<p><b>Jacks, W., &amp; Co.,</b> <i>23, Royal Exchange Square, Glasgow.</i></p> <p>s. Metal ..... 294</p>	<p><b>Jacobsen, And.,</b> <i>Skippergaten 26, Christiania, Norway.</i></p> <p>s. Borg ..... 738 s. Gard ..... 428 s. Geir ..... 628 s. Nord ..... 767 s. Peik ..... 746 s. Ring ..... 626 s. Rolf ..... 354</p> <p>(Actieselskabet "Jotun")</p> <p>s. Albert Dumois ..... 682 s. Henry Dumois ..... 601</p>	<p><b>Jacobsen, J. A.,</b> <i>Nordhassel, per Farsund, Norway.</i></p> <p>New Zealand ..... 660</p> <p><b>Jacobsen, J. N., &amp; Co.,</b> <i>Actieselskab, Fredriksstad, Norway.</i></p> <p>Jenny ..... 245 Swift ..... 162</p>

s. signifies Steamer.

<p><b>Jacobsen, P.,</b> <i>Portgrund, Norway.</i></p> <p><b>Jacobsen, R.,</b> <i>Frederikshavn, Norway.</i></p> <p><b>Jacobson, B.,</b> <i>Riga, Russia.</i></p> <p><b>Jacobson, J.,</b> <i>Anna, Margrafen, Patsen, Riga, Russia.</i></p> <p><b>Jacobson, M.,</b> <i>Hagensberg, Riga, Russia.</i></p> <p><b>Jacono, Luigi,</b> <i>Ischia, Italy.</i></p> <p><b>Jacob, Hajee,</b> <i>Bombay.</i></p> <p><b>Jacops, J. B.,</b> <i>New York, U.S.</i></p> <p><b>Jacquelin, F.,</b> <i>St. Denis, Reunion.</i></p> <p><b>Jacquet,</b> <i>Route d'Avranches, Granville, France.</i></p> <p><b>Jacquier, Leopold,</b> <i>1 &amp; 6, Rue Arsène-le-loup, Nantes, France.</i></p> <p><b>Jacumis, A. G.,</b> <i>Skiathos, Greece.</i></p> <p><b>Jade &amp; Co.,</b> <i>Lilbeck, Germany.</i></p> <p><b>Jade &amp; Co., &amp; J. A. Suckau,</b> <i>Lilbeck, Germany.</i></p> <p><b>Jadi, A.,</b> <i>Chios, Turkey.</i></p>	<p><b>Jaeger, P.,</b> <i>Riga, Russia.</i></p> <p><b>Jagger, Frank,</b> <i>Auckland, N.Z.</i></p> <p><b>Jago &amp; Co.,</b> <i>Sverand Kyrgesaar, Dagerort, Pernau, Russia.</i></p> <p><b>Jago, Edward D.,</b> <i>St. Michael's Mount, Cornwall.</i></p> <p><b>Jago, Michael,</b> <i>Sverand Kyrgesaar, Dagerort, Pernau, Russia.</i></p> <p><b>Jahnsen, J.,</b> <i>Grimstad, Norway.</i></p> <p><b>Jahnsen, J. E.,</b> <i>Lillesand, Norway.</i></p> <p><b>Jahnsen, M.,</b> <i>Dröbak, Norway.</i></p> <p><b>Jakobsen, Adolf S.,</b> <i>Auland, Hitterø, Flekkefjord, Norway.</i></p> <p><b>Jakorvleff, K.,</b> <i>Wiborg, Finland.</i></p> <p><b>Jaluit Gesellschaft,</b> <i>gr. Bleichen 53, Artushof, Hamburg, Germany.</i></p> <p><b>James, John, &amp; Co.,</b> <i>Borth, Cardiganshire.</i></p> <p><b>Jamieson, G.,</b> <i>28, South Castle Street, Liverpool.</i></p> <p><b>Jamieson, W. B.,</b> <i>Hopewell Cape, Albert County, N.B.</i></p> <p><b>Jané, Marcelino,</b> <i>Merced, 26, Barcelona, Spain.</i></p>	<p><b>Janentzky, H.,</b> <i>Schickmannstrasse 10, Rostock, Germany.</i></p> <p><b>Jannachis, N.,</b> <i>Constantinople, Turkey.</i></p> <p><b>Jans, Hubert, &amp; Co.,</b> <i>Hartingen, Holland.</i></p> <p><b>Jans, J. D.,</b> <i>Dragør, Denmark.</i></p> <p><b>Jansen, Hans E.,</b> <i>Hitterø, Flekkefjord, Norway.</i></p> <p><b>Jansen, N. F.,</b> <i>Flekkfjord, Norway.</i></p> <p><b>Jansohn, J.,</b> <i>Trinitatisstrasse No. 4, Riga, Russia.</i></p> <p><b>Jansohn, K.,</b> <i>Riga, Russia.</i></p> <p><b>Janson, A.,</b> <i>Mälgraben, Riga, Russia.</i></p> <p><b>Janson, J. G.,</b> <i>Gustaf, Finland.</i></p> <p><b>Janssen, Joh.,</b> <i>Fredrikshald, Norway.</i></p> <p><b>Jansson, A.,</b> <i>Mariehamn, Finland.</i></p> <p><b>Jansson, A. E.,</b> <i>Mariehamn, Åland, Finland.</i></p> <p><b>Jansson, D.,</b> <i>Mariehamn, Finland.</i></p> <p><b>Jansson, E. W.,</b> <i>Mariehamn, Finland.</i></p>	<p><b>Jansson, Edv.,</b> <i>Malmö, Sweden.</i></p> <p><b>Jansson, J.,</b> <i>Mariehamn, Åland, Russia.</i></p> <p><b>Jansson, J. E.,</b> <i>Flaka, Mariehamn, Åland, Russia.</i></p> <p><b>Jansson, J. M.,</b> <i>Rödmansö, Roslagen, Sweden.</i></p> <p><b>Jansson, J. V.,</b> <i>Mariehamn, Finland.</i></p> <p><b>Jansson, Johan,</b> <i>Gilberga, Rödmanö, Sweden.</i></p> <p><b>Jansson, K. E.,</b> <i>Mariehamn, Finland.</i></p> <p><b>Jansson, M.,</b> <i>Åbo, Finland.</i></p> <p><b>Jansson, M.,</b> <i>Nagu, Finland.</i></p> <p><b>Jansson, M. V.,</b> <i>Mariehamn, Finland.</i></p> <p><b>Jansson, M. W.,</b> <i>Lumparland, Finland.</i></p> <p><b>Jansson, Niklas,</b> <i>Källö, Styrö, Sweden.</i></p> <p><b>Jansson, O.,</b> <i>Westanfjerd, Finland.</i></p> <p><b>Jansson, O. A.,</b> <i>Åbo, Finland.</i></p> <p><b>Jansson, O. R.,</b> <i>Hälsö, Finland.</i></p> <p><b>Jansson, S. G.,</b> <i>Lemland, Finland.</i></p>	<p><b>Japan, Government of,</b> <i>Tokio, Japan.</i></p> <p><b>Japan Mail S.S. Co.</b> <i>See NIPPON YUSEN KAISHI KWAISHA.</i></p> <p><b>Japp &amp; Kirby,</b> <i>36, Chapel Street, Liverpool.</i></p> <p><b>Jaques, C. A.,</b> <i>217, Common Street, Montreal, Canada.</i></p> <p><b>Jaques, Fred A., &amp; Co.,</b> <i>38, Sandhill, Newcastle-on-Tyne.</i></p> <p><b>Jardine, J., junr.,</b> <i>Kinoston, Kent co., N.B.</i></p> <p><b>Jardine, J. &amp; T.,</b> <i>Kinoston, Kent co., N.B.</i></p> <p><b>Jarman, A. H.,</b> <i>Milville, New Jersey, U.S.</i></p> <p><b>Jarrow Corporation,</b> <i>Jarrow.</i></p> <p><b>Jarvis, Lemuel,</b> <i>Bristol, Philadelphia, U.S.</i></p> <p><b>Jarvis, W.,</b> <i>1, Union Place, Anstruther, Fife.</i></p> <p><b>Jarvis, William C., &amp; Sons,</b> <i>29, Hanover Street, Liverpool.</i></p> <p><b>Jasbitz, Enrico Angelo,</b> <i>Trieste, Austria.</i></p>
--	--	---	--	--



<p><b>Jaynes, G. D.,</b> <i>Boston, Mass., U.S.</i></p> <p>Net Tons</p> <p>Lygonia ..... 172</p> <p><b>Jean,</b> <i>De aux Mours, Morbihan, France.</i></p> <p>Anna ..... 132</p> <p><b>Jeansson, J.,</b> <i>Cadmus, Sweden.</i></p> <p>(Ångbåt Aktieb. "Kalmarsund.")</p> <p>Kalmarsund No. 1 ..... 85</p> <p>Kalmarsund No. 5 ..... 118</p> <p><b>Jebsen, Johan,</b> <i>Bergen, Norway.</i></p> <p>(Indre Nordhordlands Dampskibsselskab.)</p> <p>Johan Jebsen ..... 112</p> <p><b>Jebsen, M.,</b> <i>Apenrade, Germany.</i></p> <p>Amigo ..... 822</p> <p>Apenrade ..... 822</p> <p>Clara ..... 984</p> <p>Doris ..... 808</p> <p>Else ..... 903</p> <p>Germania ..... 1775</p> <p>Holstein ..... 1103</p> <p>Jacob Diederichsen ..... 712</p> <p>Maria Jebsen ..... 1771</p> <p>Mathilde ..... 678</p> <p>Michael Jebsen ..... 710</p> <p>Rio ..... 1280</p> <p>Triumph ..... 674</p> <p>Vorwärts ..... 643</p> <p><b>Jeevunjee Noorbhoy,</b> <i>Bombay.</i></p> <p>Fattanare ..... 160</p> <p><b>Jeff, W., junr.,</b> <i>Commercial Road, Aberdeen.</i></p> <p>Aberdeen Fish Supply Association, Ltd.</p> <p>Ocean Bride ..... 71</p> <p><b>Jefferson, Thomas,</b> <i>4, St. Paul's Road, West Hartlepool.</i></p> <p>Annie Largie ..... 220</p> <p>Remembrance ..... 208</p> <p><b>Jeffs, A.,</b> <i>Grimsby.</i></p> <p>(D. Line Steamer Fishing Co., Ltd.)</p> <p>Dart ..... 61</p> <p>Dee ..... 61</p> <p>Derwent ..... 61</p> <p>Don ..... 61</p> <p><b>Jeffs, O. H.,</b> <i>Westerly, R.I., U.S.</i></p> <p>Niantic ..... 115</p> <p><b>Jenkin, William L.,</b> <i>New Quay, Cornwall.</i></p> <p>Emma ..... 123</p> <p>Glendoveer ..... 128</p> <p>Hetty ..... 100</p> <p>Katie ..... 98</p> <p><b>Jenkin, W. L. &amp; T.,</b> <i>New Quay, Cornwall.</i></p> <p>Lottie ..... 98</p> <p><b>Jenkins &amp; Co., Ld.</b> <i>(SHIRE LINE),</i> <i>38, Leadenhall Street, London, E.C.</i></p> <p>Carmarthenshire ..... 1878</p> <p>Flintshire ..... 2175</p> <p>Merionethshire ..... 1950</p> <p>Monmouthshire ..... 1871</p> <p>Radnorshire ..... 1889</p>	<p><b>Jenkins, E., &amp; Co.,</b> <i>126, Exchange, Bute Docks, Cardiff.</i></p> <p>Net Tons</p> <p>Colaste ..... 409</p> <p>Hawthorn ..... 702</p> <p>Larpool ..... 793</p> <p><b>Jenkins, G. T.,</b> <i>Machias, Maine, U.S.</i></p> <p>Charley Buckl ..... 221</p> <p><b>Jenkins, J.,</b> <i>Bronley House, Aberporth, Cardigan.</i></p> <p>James ..... (gross) 35</p> <p><b>Jenkins, J., &amp; Co.,</b> <i>Coquimbo, Chili.</i></p> <p>Lautaro ..... 314</p> <p><b>Jenkins, Thompson &amp; Co.,</b> <i>129, Bute Road, Cardiff.</i></p> <p>Gathorne ..... 717</p> <p><b>Jenkyns, Arthur,</b> <i>Botley Hill, Southampton.</i></p> <p>Jasper ..... 99</p> <p>Pride of the South ..... 110</p> <p>Pride of the West ..... 90</p> <p><b>Jennings, C. &amp; W. H.,</b> <i>Fairfield, Conn., U.S.</i></p> <p>Julia A. Berkele ..... 160</p> <p><b>Jensen, Chr.,</b> <i>Bogø, Stubbekjøbing, Denmark.</i></p> <p>Svava ..... 171</p> <p><b>Jensen, C. A.,</b> <i>Sarpsborg, Norway.</i></p> <p>Maria ..... 228</p> <p><b>Jensen, C. J.,</b> <i>Troense, Tausinge, Denmark.</i></p> <p>Luna ..... 111</p> <p><b>Jensen, F. W.,</b> <i>Odense, Denmark.</i></p> <p>Louise ..... 259</p> <p><b>Jensen, G. J.,</b> <i>Bekkevåg, Farsund, Norway.</i></p> <p>Alliance ..... 410</p> <p>Austads ..... 320</p> <p>Colln Archer ..... 657</p> <p>Favorit ..... 466</p> <p>Flid ..... 363</p> <p>Lindola ..... 304</p> <p>Njaal ..... 540</p> <p>Spind ..... 434</p> <p>Th. Thoresen ..... 420</p> <p><b>Jensen, Gullik,</b> <i>Noss Nøterø, Tønsberg, Norway.</i></p> <p>Harald ..... 107</p> <p><b>Jensen, H., &amp; others,</b> <i>Sønderho, Fanø, Denmark.</i></p> <p>Fortuna ..... 200</p> <p><b>Jensen, H. J.,</b> <i>Thurø, pr. Svendborg, Denmark.</i></p> <p>Doris ..... 153</p> <p>Fædres Minde ..... 111</p> <p>Jørgen ..... 123</p>	<p><b>Jensen, H. M.,</b> <i>Drammen, Norway.</i></p> <p>Net Tons</p> <p>Regina ..... 415</p> <p><b>Jensen, H. P.,</b> <i>Thurø, pr. Svendborg, Denmark.</i></p> <p>Hanne ..... 135</p> <p><b>Jensen, J.,</b> <i>5, California Street, San Francisco, Cal., U.S.</i></p> <p>Carrier Dove ..... 635</p> <p>Charles B. Kenney ..... 1014</p> <p>Catherer ..... 1377</p> <p>John D. Tallant ..... 533</p> <p>Letitia ..... 231</p> <p>Levi G. Burgess ..... 1455</p> <p><b>Jensen, J. M.,</b> <i>Erøskjøbing, Denmark.</i></p> <p>Helmdal ..... 114</p> <p><b>Jensen, J. M.,</b> <i>Böröen, Teedestrand, Norway.</i></p> <p>Fredtlig ..... 649</p> <p>Hansly ..... 435</p> <p>Måra ..... 520</p> <p>Sunniva ..... 549</p> <p><b>Jensen, J. N.,</b> <i>Sønderho, Fanø, Denmark.</i></p> <p>Mary ..... 119</p> <p><b>Jensen, Jens Chr.,</b> <i>Arendal, Norway.</i></p> <p>Hansa ..... 251</p> <p><b>Jensen, N.,</b> <i>Schieve, Nøtterø, Norway.</i></p> <p>Ludvig ..... 107</p> <p><b>Jensen, N., &amp; Co.,</b> <i>Stensborg, Denmark.</i></p> <p>Altrode ..... 168</p> <p>Anna Kirstine ..... 120</p> <p>Karen ..... 157</p> <p>Laura ..... 134</p> <p><b>Jensen, N. C.,</b> <i>Karlstad, Sweden.</i></p> <p>Liljedahl ..... 103</p> <p><b>Jensen, N. C.,</b> <i>Drammen, Norway.</i></p> <p>Argo ..... 301</p> <p><b>Jensen, P. E.,</b> <i>Erøskjøbing, Denmark.</i></p> <p>Andreas ..... 195</p> <p>Cecilie ..... 127</p> <p><b>Jensen, S.,</b> <i>Fredriksstad, Norway.</i></p> <p>Margith ..... 172</p> <p><b>Jensen, S. J.,</b> <i>Farsund, Norway.</i></p> <p>Ilos ..... 603</p> <p><b>Jepsen, M. S.,</b> <i>Nordby, Fanø, Denmark.</i></p> <p>Søren ..... 381</p>	<p><b>Jeremias, Christo,</b> <i>Piræus, Greece.</i></p> <p>Net Tons</p> <p>Porto di Chios ..... 5</p> <p><b>Jeremiassens, Joh., Enke,</b> <i>Porsgrund, Norway.</i></p> <p>Anitra ..... 546</p> <p>Barden ..... 822</p> <p>Defensor ..... 828</p> <p>Dione ..... 720</p> <p>Solveig ..... 574</p> <p><b>Jern, S. G.,</b> <i>Westervik, Sweden.</i></p> <p>Gamleby ..... 176</p> <p><b>Jeroianni, M.,</b> <i>Santorin, Greece.</i></p> <p>Jerokanni ..... 273</p> <p><b>Jerojanni, G.,</b> <i>Syra, Greece.</i></p> <p>Sofia ..... 353</p> <p><b>Jerojanni, M. &amp; F.,</b> <i>Zante, Greece.</i></p> <p>Due Cognati ..... 488</p> <p><b>Jerome, James,</b> <i>66, Broad Street, New York, U.S.</i></p> <p>Progresso ..... 1445</p> <p><b>Jeune, Thomas,</b> <i>New Street, St. Helier's, Jersey.</i></p> <p>New Leader ..... 58</p> <p><b>Jewell, Henry,</b> <i>Quebec, Canada.</i></p> <p>Florence ..... 30</p> <p><b>Jewett, H. W.,</b> <i>Gardiner, Maine, U.S.</i></p> <p>James A. Parsons ..... 308</p> <p>Marion Draper ..... 174</p> <p><b>Jimenez, D., y Sanchez,</b> <i>Oran, Algeria.</i></p> <p>Joven Pura ..... 131</p> <p>Los Emilios ..... 135</p> <p><b>Jintaro, Kadoya,</b> <i>Osaka, Japan.</i></p> <p>Meikaku Maru No. 2 ..... 202</p> <p>Toyot Maru ..... 217</p> <p><b>Job Bros.,</b> <i>Mersey Chambers, Water Street, Liverpool.</i></p> <p>Alert ..... 63</p> <p>Blanche ..... 183</p> <p>Dora ..... 199</p> <p>Fanny ..... 187</p> <p>Lilian ..... 146</p> <p>Nimrod ..... 227</p> <p>(Avalon Steamship Co., Ld., St. John's, N.F.L.)</p> <p>Diana ..... 275</p> <p>Neptune ..... 465</p> <p><b>Jobson, Chr.,</b> <i>Mardö, pr. Arendal, Norway.</i></p> <p>Leon ..... 275</p>	<p><b>Jobson, Edward,</b> <i>Call's Buildings, Quayside, Newcastle-on-Tyne.</i></p> <p>Net Tons</p> <p>County of Durham ..... 481</p> <p><b>Jobson, R., &amp; Co.,</b> <i>Middleton, West Hartlepool.</i></p> <p>Altoha ..... 798</p> <p>William Cory ..... 1158</p> <p>Winston ..... 743</p> <p><b>Jobson &amp; Stallybrass,</b> <i>110, Bute Street, Cardiff.</i></p> <p>Baron Hambro' ..... 367</p> <p><b>Jochs, E.,</b> <i>Manila, Philippine Islands.</i></p> <p>Congo ..... 299</p> <p><b>Johanessen, J.,</b> <i>Porsgrund, Norway.</i></p> <p>(Salthødens Iscompagni).</p> <p>Ariadne ..... 458</p> <p><b>Johannesen, H.,</b> <i>Christiania, Norway.</i></p> <p>Edvina ..... 116</p> <p><b>Johannesen, H.,</b> <i>Kragerø, Norway.</i></p> <p>Strathearn ..... 234</p> <p><b>Johannesen, H. B.,</b> <i>Tønsberg, Norway.</i></p> <p>Adelgunde ..... 821</p> <p>Christel ..... 618</p> <p><b>Johannesen, I. M., &amp; Co.,</b> <i>Fredrikshald, Norway.</i></p> <p>Hilda ..... 353</p> <p><b>Johannesen, J. C. A.,</b> <i>Skovli, Bekkelaget, Christiania, Norway.</i></p> <p>Elisabeth ..... 1212</p> <p>Garibaldi ..... 533</p> <p>Inverdruc ..... 567</p> <p><b>Johannesen, J. M.,</b> <i>Fredrikshald, Norway.</i></p> <p>Nellie Moody ..... 716</p> <p><b>Johannesen, J. M.,</b> <i>Soon, Norway.</i></p> <p>Theodor ..... 217</p> <p><b>Johannesen, K.,</b> <i>Soon, Norway.</i></p> <p>Anna ..... 207</p> <p><b>Johannesen, M.,</b> <i>Fredriksvaern, Norway.</i></p> <p>Zephyr ..... 144</p> <p><b>Johannesen, Thv.,</b> <i>Hvidsten, Norway.</i></p> <p>Gogla ..... 302</p> <p><b>Johannesviks Aktieb.,</b> <i>Nacka, Sundsvall, Sweden.</i></p> <p>See O. SILLERSTRÖM.</p>
---	--	--	---	---

LISTE DES ARMATEURS ET DES DIRECTEURS-GÉRANTS.

<p><b>Johanning, Arnold W. H.,</b> Suffolk House, 5, Laurence Pountney Hill, Cannon Street, London. Net Tons Welworn .....</p>	<p><b>Johansson, J.,</b> Egöb, Finland. Net Tons Linda .....</p>	<p><b>Johnsen, Bernh.,</b> Kragers, Norway. Net Tons Bons .....</p>	<p><b>Johnson, G. F.,</b> 122, Leadenhall Street, London, E.C. Net Tons s. Harriet .....</p>	<p><b>Jonsson, S. J.,</b> Oscarshamn, Sweden. Gustaf Adolf Luther</p>
<p><b>Johansen, A. M.,</b> Christiana, Norway. Tota .....</p>	<p><b>Johansson, J. A.,</b> Bastholmen, Fiskebäckskil, Sweden. Mussstravel .....</p>	<p><b>Johnsen, Carl,</b> Askeren, pr. Lyngør, Norway. St. Joseph .....</p>	<p><b>Johnson, George P.,</b> Deer Isle, Maine, U.S. Sawyer Mills .....</p>	<p><b>Johnston, A. S., &amp; Co.,</b> Sandatar, N. Herts.</p>
<p><b>Johansen, H.,</b> On board. Adolgrunde .....</p>	<p><b>Johansson, J. E.,</b> Wårdö, Russia. Edin .....</p>	<p><b>Johnsen, Christian,</b> Christiansund, Norway. Augusta .....</p>	<p><b>Johnson, Geo. W.,</b> Bath, Maine, U.S. R. D. Miller .....</p>	<p><b>Johnston, George,</b> Port Broughton, S.A. s. Cadell</p>
<p><b>Johansen, J. L.,</b> Bodö, Norway. s. Norlønningen .....</p>	<p><b>Johansson, J. E.,</b> Mariehamn, Finland. Karl Johan .....</p>	<p><b>Johnsen, C. H.,</b> Arendal, Norway. Sea Breeze .....</p>	<p><b>Johnson, H.,</b> New Haven, Conn., U.S. James M. Seaman .....</p>	<p><b>Johnston, H. S., &amp; Co.</b> (Pêcheries de l'Océan), Arcachon, France. s. Carpentier .....</p>
<p><b>Johansen, Kristine,</b> Marstal, Denmark. Motte .....</p>	<p><b>Johansson, J. G.,</b> Nyköpings, Sweden. s. Södermanland .....</p>	<p><b>Johnsen, Hartvig,</b> Kragers, Norway. Svend Foyen .....</p>	<p><b>Johnson, J.,</b> Newburn Park, N. Gipps Land, Victoria. Eclipse .....</p>	<p><b>Johnston, Joseph, &amp; Sons,</b> 3, America Street, Montreal. s. Mare .....</p>
<p><b>Johansen, O.,</b> Sarpsborg, Norway. Grothie .....</p>	<p><b>Johansson, K. A.,</b> Mariehamn, Finland. Ida .....</p>	<p><b>Johnsen, J.,</b> Tonsberg, Norway. A. B. Ball .....</p>	<p><b>Johnson, J. H.,</b> Cambridge, Maryland, U.S. Rover .....</p>	<p><b>Johnston, Sproule &amp; Co.,</b> 26, Oldhall Street, Liverpool. Glengaber .....</p>
<p><b>Johansen, O. A.,</b> Fredriksstad, Norway. Anna .....</p>	<p><b>Johansson, K. E.,</b> Mariehamn, Finland. Elloth .....</p>	<p><b>Johnsen, L.,</b> Drammen, Norway. Mirjam .....</p>	<p><b>Johnson, James,</b> 9, Mission Street, San Francisco, U.S. Seven Sisters .....</p>	<p><b>Johnston, T., &amp; D. Macleod,</b> Noumea, N.C. s. Kone .....</p>
<p><b>Johansen, O. C.,</b> Christiansund, Norway. Lucy Reppen .....</p>	<p><b>Johansson, M. A.,</b> Åbo, Finland. Hoppet .....</p>	<p><b>Johnsen, N. Thue,</b> Grimstad, Norway. Arab .....</p>	<p><b>Johnson, R.,</b> Hodbarrow Mining Company, Millom, Cumberland. Bessie Arnold .....</p>	<p><b>Johnston, W., &amp; Co., Ltd.,</b> 14 &amp; 20, Water Street, Liverpool. s. Avonmore .....</p>
<p><b>Johanson, Fredrik,</b> Oscarshamn, Sweden. Carl .....</p>	<p><b>Johansson, O. F.,</b> Kalmar, Sweden. Komet .....</p>	<p><b>Johnsen, O.,</b> Christiania, Norway. (Hvalfangerselskabet "Harpun") Laura .....</p>	<p><b>Johnson, Robert,</b> Karamea, co. Butler, Nelson, N.Z. s. Admiral .....</p>	<p><b>Johnson, W., &amp; Co., Ltd.,</b> s. Avonmore .....</p>
<p><b>Johanson, J. A.,</b> Öster Edsvik, Arholma, Sweden. Agla .....</p>	<p><b>Johansson, P. F.,</b> Oscarshamn, Sweden. Tirfing .....</p>	<p><b>Johnsen, O.,</b> Arendal, Norway. Flis .....</p>	<p><b>Johnson, W.,</b> Sydney, N.S.W. Loch-Lee .....</p>	<p><b>Johnson, W. A.,</b> Newburyport, Mass., U.S. Benjamin F. Hunt, jun .....</p>
<p><b>Johanson, O. C.,</b> Christiania, Norway. Lucy Reppen .....</p>	<p><b>Johansson, S. E.,</b> Arholma, Sweden. Magnus Huss .....</p>	<p><b>Johnsen, O.,</b> Arendal, Norway. Imperator .....</p>	<p><b>Johnson, W. A.,</b> Newburyport, Mass., U.S. Benjamin F. Hunt, jun .....</p>	<p><b>Johnson, W., &amp; Co.,</b> Mynitho, Llanbedrog, Carnarvonshire. Charles James .....</p>
<p><b>Johanson, Fredrik,</b> Oscarshamn, Sweden. Carl .....</p>	<p><b>Johansson, T.,</b> Röd, Vesterlanda, Sweden. Edvin .....</p>	<p><b>Johnsen, O. A.,</b> Drammen, Norway. Caprice .....</p>	<p><b>Johnson, W. H.,</b> Grimby. s. Gleaner .....</p>	<p><b>Johnson, W. H. A.,</b> 75, Tyne Street, North Shields. s. Dunstanborough .....</p>
<p><b>Johanson, J. A.,</b> Öster Edsvik, Arholma, Sweden. Agla .....</p>	<p><b>"John," Ängf. Aktieb.,</b> Gothenburg, Sweden. See ALBERT SVENSSON</p>	<p><b>Johnsen, Ole,</b> Risör, Norway. Haave .....</p>	<p><b>Johnson, W. H.,</b> Grimby. s. Gleaner .....</p>	<p><b>Johnston, W. M.,</b> 273, Twelfth Street, Brooklyn, U.S. Nellie Floyd .....</p>
<p><b>Johanson, A. W.,</b> Hemmarö, Länna, Sweden. Stella .....</p>	<p><b>John o' Groat Steam Fish- ing Co., Ltd.,</b> Wick. See DUNCAN &amp; JAMIESON.</p>	<p><b>Johnson, A.,</b> Vasagatan 4, Stockholm, Sweden. (Rederi Aktiebolaget "Norsktjerman") s. Annie Thoresen .....</p>	<p><b>Johnson, Wm.,</b> San Francisco, Cal., U.S. J. B. Leeds .....</p>	<p><b>Johnston, William,</b> School House, Church Road, Newhata, Edinburgh. s. Choice</p>
<p><b>Johanson, Aug.,</b> Mölnbo, Stenkyrka, Tjörn, Sweden. Bore .....</p>	<p><b>Johns, Richard,</b> Mevagissey, Cornwall. Marshal Keith .....</p>	<p><b>Johnson &amp; Burgess,</b> 48, Bryn Road, Swansea. Alumina .....</p>	<p><b>Johnson, J. P.,</b> Klefsa, Tanum, Sweden. Diamant</p>	<p><b>Johnstone, Peter,</b> 164, Market Street, Aberdeen. s. Peter Johnstone</p>
<p><b>Johanson, B.,</b> Stora Hesselöd, Uddevalla, Sweden. Hilda .....</p>	<p><b>Johnsen, A.,</b> Skien, Norway. s. Edvin .....</p>	<p><b>Johnson, J. P.,</b> Klefsa, Tanum, Sweden. Diamant</p>	<p><b>Johnson, J. P.,</b> Klefsa, Tanum, Sweden. Diamant</p>	<p><b>Johnstone, Peter,</b> 164, Market Street, Aberdeen. s. Peter Johnstone</p>
<p><b>Johanson, C. O.,</b> Ängön, Sweden. Coloritas .....</p>	<p><b>Johnsen, A.,</b> Skien, Norway. s. Edvin .....</p>	<p><b>Johnson, J. P.,</b> Klefsa, Tanum, Sweden. Diamant</p>	<p><b>Johnson, J. P.,</b> Klefsa, Tanum, Sweden. Diamant</p>	<p><b>Johnstone, Peter,</b> 164, Market Street, Aberdeen. s. Peter Johnstone</p>
<p><b>Johanson, F.,</b> Oscarshamn, Sweden. Brage .....</p>	<p><b>Johnsen, A.,</b> Skien, Norway. s. Edvin .....</p>	<p><b>Johnson, J. P.,</b> Klefsa, Tanum, Sweden. Diamant</p>	<p><b>Johnson, J. P.,</b> Klefsa, Tanum, Sweden. Diamant</p>	<p><b>Johnstone, Peter,</b> 164, Market Street, Aberdeen. s. Peter Johnstone</p>
<p><b>Johanson, F. O.,</b> Kalmar, Sweden. Ämy .....</p>	<p><b>Johnsen, A.,</b> Skien, Norway. s. Edvin .....</p>	<p><b>Johnson, J. P.,</b> Klefsa, Tanum, Sweden. Diamant</p>	<p><b>Johnson, J. P.,</b> Klefsa, Tanum, Sweden. Diamant</p>	<p><b>Johnstone, Peter,</b> 164, Market Street, Aberdeen. s. Peter Johnstone</p>

s. désigne les vapeurs

<p><b>Johnstone &amp; Sherrit,</b> <i>the Hive Cottage, Nigg, co. Kincardine.</i></p> <p>Net Tons</p> <p>Britannia ..... 31 Caledonia ..... 28 Sunbeam ..... 48 Sunlight ..... 54 Sunray ..... 44 Sunrise ..... 43</p>	<p><b>Jones, Charles W.,</b> <i>Elry Street, Rhyl, Flintshire.</i></p> <p>Net Tons</p> <p>Glynwood ..... 293</p>	<p><b>Jones, J. (Mrs.),</b> <i>24, Madoc Street, Portmadoc.</i></p> <p>Net Tons</p> <p>George Henry ..... 98</p>	<p><b>Jones, Rees, &amp; Co.,</b> <i>Barmouth, Merionethshire.</i></p> <p>Net Tons</p> <p>William Keith ..... 77</p>	<p><b>Jones, William,</b> <i>Amlich, Anglesey.</i></p> <p>Net Tons</p> <p>Arthur Wyatt ..... 78</p>
<p><b>Joiner Bros.,</b> <i>18, Lydeham Street, Whitstable, Kent.</i></p> <p>Henry ..... 173</p>	<p><b>Jones, E. H.,</b> <i>New London, Conn., U.S.</i></p> <p>Robert C. McQuillen ..... 440</p>	<p><b>Jones, J. (Mrs.),</b> <i>Garth, Portmadoc.</i></p> <p>Volunteer ..... 94</p>	<p><b>Jones Richard,</b> <i>Can Cefn, Pwllheli.</i></p> <p>Mary &amp; Eleanor ..... 90</p>	<p><b>Jones, William,</b> <i>Foidirfaer, St. Dogmaels, Pembroke.</i></p> <p>Annie ..... 30 Undaunted ..... 98</p>
<p><b>Joiner, Edward,</b> <i>Whitstable, Kent.</i></p> <p>Mary A. McKay ..... 173</p>	<p><b>Jones, E. R.,</b> <i>58, South Castle Street, Liverpool.</i></p> <p>Lady Alice Kenlis ..... 76</p>	<p><b>Jones, J.,</b> <i>s. Fortuna ..... 206</i></p>	<p><b>Jones, Richard,</b> <i>30, Marmion Road, Sefton Park, Liverpool.</i></p> <p>Charles &amp; Ellen ..... 138</p>	<p><b>Jones-Parry, J. P.,</b> <i>58, South John Street, Liverpool.</i> (Manchester, Liverpool &amp; North Wales Steamship Co., Ltd.) s. W. S. Caine ..... 70</p>
<p><b>Joiner, George B.,</b> <i>Sydenham Street, Whitstable, Kent.</i></p> <p>Ada ..... 172 Flirt ..... 187</p>	<p><b>Jones, Edward,</b> <i>Aberystwith.</i></p> <p>Volunteer ..... 65</p>	<p><b>Jones, J. H.,</b> <i>Philadelphia, U.S.</i></p> <p>George Taulane, Jr. .... 442</p>	<p><b>Jones, Richard W., &amp; Co.,</b> <i>Newport, Mon.</i></p> <p>s. Alasio ..... 728 s. Elorrio ..... 836</p>	<p><b>Jonesboro' Lumber Co.,</b> <i>Rockland, Maine, U.S.</i></p> <p>Abbie S. Walker ..... 181 George A. Laury ..... 104 Mollie Rhodes ..... 328</p>
<p><b>Jolliffe, W. &amp; T.,</b> <i>22, Tower Buildings, Water Street, Liverpool.</i></p> <p>s. Andrew Jolliffe ..... 11 s. Great Britain ..... 94 s. Great Emperor ..... 51 s. Great Western ..... 95 s. Iron Duke ..... 93 s. Jane Jolliffe ..... 16 s. Liverpool ..... 87 s. Royal Saxon ..... 65 s. Sarah Jolliffe ..... 76 s. Tlger ..... 59 s. Vivian Jolliffe ..... 58 s. William Jolliffe ..... 58</p>	<p><b>Jones, Edward J.,</b> <i>Dixson Street, Sydney, N.S.W.</i></p> <p>Jones Brothers ..... 132</p>	<p><b>Jones, John,</b> <i>Vaynol House, Port Dinorwic, Carnarvon.</i></p> <p>Bessie Rowe ..... 93</p>	<p><b>Jones, Robert,</b> <i>Glanrhyd, Morfa-Nevin, co. Carnarvon.</i></p> <p>Jane ..... 84</p>	<p><b>Jönköpings Förenade Angfartygs Aktieab.,</b> <i>Jönköping, Sweden.</i> See A. SVENSSON.</p>
<p><b>Jolly, Thomas C.</b> <i>s. Stefano ..... 29</i></p>	<p><b>Jones, Ellen (Mrs.),</b> <i>Penmount, Minffordd, Merioneth.</i></p> <p>Wern ..... 162</p>	<p><b>Jones, John,</b> <i>3, Church Street, Aberdovey.</i></p> <p>Mervinia ..... 97</p>	<p><b>Jones, St. Clair,</b> <i>Weymouth, N.S.</i></p> <p>Banner ..... 132 Josie ..... 140</p>	<p><b>Jönsson, Anders</b> <i>Hulmstad, Sweden.</i></p> <p>Alma ..... 229</p>
<p><b>Jonassen, J. M.,</b> <i>Spydeberg, near Sarpsborg, Norway.</i></p> <p>Catharina ..... 989</p>	<p><b>Jones, Evan, &amp; Co.,</b> <i>Pembroke Buildings, The Docks, Cardiff.</i></p> <p>s. South Cambria ..... 1268 s. South Gwalla ..... 1342 s. South Wales ..... 881</p>	<p><b>Jones, John,</b> <i>44, Madoc Street, Portmadoc.</i></p> <p>Netherton ..... 198</p>	<p><b>Jones, T.,</b> <i>Falmouth.</i></p> <p>Rosalie ..... 184</p>	<p><b>Jonsson, Aug.,</b> <i>Riid, Raus, Sweden.</i></p> <p>Carolina ..... 117</p>
<p><b>Jonassen, J. C.,</b> <i>Arendal, Norway.</i></p> <p>Fides ..... 299</p>	<p><b>Jones, Evan, &amp; Co.,</b> <i>Beeching House, Marine Terrace, Criccieth, Carnarvon.</i></p> <p>Hannah &amp; Jane ..... 81</p>	<p><b>Jones, John,</b> <i>6, Ley Terrace, Borth, near Portmadoc.</i></p> <p>Aeron Lass ..... 80 Ellen James ..... 117 Twelve Apostles ..... 99</p>	<p><b>Jones, T. C. &amp; H. B.,</b> <i>11, Rumford Place, Liverpool.</i></p> <p>Riverside ..... 1590</p>	<p><b>Jönsson, J.,</b> <i>Helsingborg, Sweden.</i></p> <p>Fredensborg ..... 303</p>
<p><b>Jonassen, J. C.,</b> <i>Arendal, Norway.</i></p> <p>Fides ..... 299</p>	<p><b>Jones, F. V. L.,</b> <i>51, South Street, New York.</i></p> <p>B. I. Hazard ..... 373 Carrie L. Tyler ..... 598 Linah C. Kaminski ..... 421 Percy &amp; Lillie ..... 479</p>	<p><b>Jones, John, &amp; Co.,</b> <i>Bryn Golen, Llanenany, Carnarvonshire.</i></p> <p>Mary Annie ..... 130</p>	<p><b>Jones, T. C., &amp; H. J. Foyl,</b> <i>11, Rumford Place, Liverpool.</i></p> <p>Glenhantly ..... 490</p>	<p><b>Jönsson, J. P.,</b> <i>Landskrona, Sweden.</i></p> <p>Beda ..... 498 Friedrich Hartwig ..... 293 Hanna ..... 338 Rosland ..... 231 Saint Christopher ..... 593 Sophie ..... 236</p>
<p><b>Jonasson, J.,</b> <i>Klövedal, Östra Långekärr, Tjörn, Bohuslän, Sweden.</i></p> <p>Prins Carl ..... 363</p>	<p><b>Jones, Francis,</b> <i>Milford Haven.</i></p> <p>Esperanza ..... 81 Queen of the West ..... 93</p>	<p><b>Jones, Juan E.,</b> <i>Valparaiso, Chili.</i></p> <p>Roberto Puford ..... 450</p>	<p><b>Jones, Thomas,</b> <i>27, Mena Street, Llanelly.</i></p> <p>Lythemore ..... 163</p>	<p><b>Jönsson, L.,</b> <i>Brantevik, Cimbrishamn, Sweden.</i></p> <p>Emanuel ..... 295 Esmeralda ..... 203 Hanna ..... 375 Hermes ..... 457 Paul Emil ..... 163</p>
<p><b>Jonasson, S.,</b> <i>Riid, Malmohustän, Sweden.</i></p> <p>Lessops ..... 253</p>	<p><b>Jones, G. W.,</b> <i>11, South Gay Street, Baltimore, Md., U.S.</i></p> <p>A. Denike ..... 406 The Josephine ..... 608</p>	<p><b>Jones, Mary (Mrs.),</b> <i>28, South Road, Aberystwith.</i></p> <p>Maid of Meirion ..... 60</p>	<p><b>Jones, Thomas,</b> <i>Marine Street, Llanelly.</i></p> <p>Silver Stream ..... 129</p>	<p><b>Jönsson, Lars,</b> <i>Kullenbergstorp, Högånds, Sweden.</i></p> <p>Adelc ..... 596 Georg Nicolaus ..... 338 Salem ..... 250</p>
<p><b>Jones, B.,</b> <i>7, Northampton Place, Swansea.</i></p> <p>Falstaff ..... 1410 Llewellyn ..... 498 Reigate ..... 964</p>	<p><b>Jones, Griffith, &amp; Co.,</b> <i>Pleasant View, Conyca, Carnarvon.</i></p> <p>Conovium ..... 66</p>	<p><b>Jones, O. T.,</b> <i>Ertafair, Bangor.</i></p> <p>Lizzie ..... 498</p> <p>(Anglesey Shipping Co.)</p> <p>s. Bangor ..... 82 s. Harrier ..... 64 Mary B. Mitchell ..... 195 s. Penrhyn ..... 77</p>	<p><b>Jones, W.,</b> <i>Emerald ..... 198</i></p>	<p><b>Jonsson, M.,</b> <i>Gädd, Sweden.</i></p> <p>Bernhardina ..... 114</p>
<p><b>Jones &amp; Bicknell,</b> <i>St. George, Maine, U.S.</i></p> <p>Eugene Borda ..... 197</p>	<p><b>Jones, Hugh,</b> <i>Milom, Cumberland.</i></p> <p>Maggie Brookiebank ..... 93</p>	<p><b>Jones, R. (Mrs.),</b> <i>Aberystwith.</i></p> <p>Progress ..... 69</p>	<p><b>Jones, W. D.,</b> <i>3, Gloucester Place, Swansea.</i></p> <p>Abercarne ..... 686</p>	<p><b>Jonsson, M.,</b> <i>Kivik, Cimbrishamn, Sweden.</i></p> <p>Johanna ..... 151</p>
<p><b>Jones, Brooks &amp; Co.,</b> <i>Newport, Mon.</i></p> <p>s. Llanthewy ..... 148</p>	<p><b>Jones, Hugh,</b> <i>Portmadoc, Carnarvon.</i></p> <p>Peter Varkevissar ..... 56</p>	<p><b>Jones, R. &amp; D., Ltd.,</b> <i>28, Brunswick Street, Liverpool.</i></p> <p>s. Ant ..... 97 s. Craignair ..... 59 s. Nant Francon ..... 422 Snowdon ..... 1065</p>	<p><b>Jones, W. H., &amp; C. T.,</b> <i>26, Mount Stuart Square, Cardiff.</i></p> <p>s. Blodwen ..... 1045 s. Charles T. Jones ..... 1582 s. Cymrogorion ..... 1003 s. Kate B. Jones ..... 1251 s. Margaret Jones ..... 1942</p>	<p><b>Jonsson, N. P.,</b> <i>Kroka, Söderikra, Kalmar län, Sweden.</i></p> <p>Konstanc ..... 108</p>
<p><b>Jones, C. (Mrs.),</b> <i>Garth Cottage, Portmadoc.</i></p> <p>C. E. Spooner ..... 162 Mary Claason ..... 192</p>	<p><b>Jones, Humphrey,</b> <i>Portmadoc, Carnarvon.</i></p> <p>David Sinclair ..... 106</p>	<p><b>Jones, W. J.,</b> <i>Constantinople.</i></p> <p>s. Angele ..... 1205</p>	<p><b>Jönsson, O.,</b> <i>Lörby, Sweden.</i></p> <p>Ocean ..... 275</p>	

LISTE DES ARMATEURS ET DES DIRECTEURS-GÉRANTS.

<p><b>Jorssub, P.,</b> <i>Vancouver, Canada.</i></p> <p>Net Tonn Ida ..... 229</p> <p><b>Jonzén, C.,</b> <i>Svalöv, Söderåkra Bergby, Sweden.</i></p> <p>Carolina ..... 117</p> <p><b>Joosub, Hajee Cassum,</b> <i>31, Sued Abdul Rahtm Street, Bombay.</i></p> <p>Albee ..... 1442 A. Ayres ..... 1442 A. Thilart ..... 1442</p> <p><b>Joosub, Hajee Cassum, &amp; Hajee Issaf Mahomed Suliman,</b> <i>Bombay.</i></p> <p>Polin ..... 2134</p> <p><b>Jopling, Edward,</b> <i>Palmer Villa Road, Obelisk Road, Winton, Hampshire.</i></p> <p>Juanita ..... 203</p> <p><b>Jordan, W. H.,</b> <i>Gloverston, Mass., U.S.</i></p> <p>Gayline ..... 125 Harvard ..... 127 Henry M. Stanley ..... 128 Joseph Rowe ..... 127 Nathan C. Kohlen ..... 123 Oliver Wendell Holmes ..... 101</p> <p><b>Jordan, W. S., &amp; Co.,</b> <i>106, Commercial Street, Portland, Maine, U.S.</i></p> <p>David Torrey ..... 168 Ethel ..... 309 Golden Shield ..... 131 Grace Davis ..... 352 H. H. Wright ..... 347</p> <p><b>Jordanide, P.,</b> <i>Constantinople, Turkey.</i></p> <p>Sofia ..... 533</p> <p><b>Jørgensen, A.,</b> <i>Horten, Norway.</i></p> <p>Bastø ..... 779 Captain Dan ..... 459</p> <p><b>Jørgensen, Andrea,</b> <i>Svendborg, Denmark.</i></p> <p>Agnes ..... 123 Lars Jørgensen ..... 115</p> <p><b>Jørgensen, C. J.,</b> <i>San Francisco, Cal., U.S.</i></p> <p>Thomas F. Houston ..... 356 Charles ..... 145</p> <p><b>Jørgensen, C. M. D.,</b> <i>Hamburg, Germany.</i></p> <p>Christina ..... 1246 Christina ..... 1228</p> <p><b>Jørgensen, D. E.,</b> <i>Arendal, Norway.</i></p> <p>Noel ..... 489</p> <p><b>Jørgensen, Elias,</b> <i>Fredrikstad, Norway.</i></p> <p>Luoy Frances ..... 221</p>	<p><b>Jørgensen, F. H.,</b> <i>Oslo, Norway.</i></p> <p>Net Tonn Hjalmar ..... 140 Hjalmar ..... 140 Hjalmar ..... 140</p> <p><b>Jørgensen, G. T.,</b> <i>Christiansand, Norway.</i></p> <p>A. J. ..... 140 Hjalmar ..... 140 Hjalmar ..... 140 Hjalmar ..... 140 Hjalmar ..... 140 Hjalmar ..... 140</p> <p><b>Jørgensen, H.,</b> <i>Copenhagen, Denmark. (Akt. Selsk. "Irvine.")</i></p> <p>Medusa ..... 224</p> <p><b>Jørgensen, H. P.,</b> <i>Marstal, Denmark.</i></p> <p>Ussat ..... 148</p> <p><b>Jørgensen, J.,</b> <i>Grimstad, Norway.</i></p> <p>Borstein ..... 428 Carsten ..... 428 Einar ..... 428 Fridt ..... 428 Gjerd ..... 428 Ivolla ..... 428 Ivar ..... 428 Jensen ..... 428 La Plata ..... 428 Løvspring ..... 428 Medbø ..... 428 Mønst ..... 428 Tromsø ..... 428 Zemvich ..... 428</p> <p><b>Jørgensen, J.,</b> <i>Risør, Norway.</i></p> <p>Toxa ..... 173</p> <p><b>Jørgensen, J. M.,</b> <i>Marstal, Denmark.</i></p> <p>Karl ..... 116</p> <p><b>Jørgensen, Jens Ph.,</b> <i>Thurø, Svendborg, Denmark.</i></p> <p>Ans ..... 148 Brofren ..... 144 Confidence ..... 148 Ediso ..... 131 Fines ..... 144 G. R. B. ..... 148 Gard ..... 148 Hansine ..... 148 Jensen Larsen ..... 148 Kirstine ..... 148 Lilly ..... 144 Mine ..... 144 Valdemar ..... 148</p> <p><b>Jørgensen &amp; Jorkjend,</b> <i>Teedestrand, Norway.</i></p> <p>Ans ..... 544 Gutter ..... 408 Hovding ..... 444 Tordenskjold ..... 541</p> <p><b>Jørgensen, L. P.,</b> <i>Thurø pr., Svendborg, Denmark.</i></p> <p>Roth ..... 116</p> <p><b>Jørgensen, O.,</b> <i>Svelevig, Drammen, Norway.</i></p> <p>Otto ..... 219 Zonobia ..... 423</p> <p><b>Jørgensen, S.,</b> <i>Arendal, Norway.</i></p> <p>Lesla ..... 228</p>	<p><b>José, D. Noble,</b> <i>Manila, Philippine Islands.</i></p> <p>Net Tonn Registro ..... 214</p> <p><b>Jose, E.,</b> <i>Manila, Philippine Islands.</i></p> <p>Schola ..... 148</p> <p><b>Jost, J.,</b> <i>Schiffbrücke 5, Plensburg, Germany.</i></p> <p>S. Philippa ..... 300 S. Marie Jose ..... 300 S. Perle ..... 300 S. Schützenst ..... 300</p> <p><b>Joswich &amp; Co.,</b> <i>Sandthorquat 2, Hamburg, Germany.</i></p> <p>S. Dr. Ehrenbaum ..... 87</p> <p><b>Jotun, Actieselskabet,</b> <i>Skippergaden 26, Christiania, Norway. See AND. JACOBSEN.</i></p> <p><b>Joubert, Henry,</b> <i>Hennebont, Morbihan, France.</i></p> <p>PHOSPHOR ..... 179 V. A. ..... 205</p> <p><b>Jouette, Vve. P.,</b> <i>Fecamp, France.</i></p> <p>Russe ..... 346</p> <p><b>Jover y Costa, Joaquin,</b> <i>Paseo de Colon, 11, Barcelona, Spain.</i></p> <p>S. J. Jover Serra ..... 2811 S. Miguel Jover ..... 2554</p> <p><b>Joyau, H.,</b> <i>76, Rue Bonaparte, Paris, France.</i></p> <p>Runnymede ..... 700</p> <p><b>Joyce, John,</b> <i>13, Tower Chambers, Old Church Yard, Liverpool.</i></p> <p>Alice A. Leitch ..... 2417 Galgate ..... 2277 Irby ..... 118 Lydgate ..... 2200 Manchester ..... 2651</p> <p><b>Joyce, Simon,</b> <i>D'Escousse, Richmond co., C.B.</i></p> <p>North America ..... 176</p> <p><b>Juell, J. F.,</b> <i>Risør, Norway.</i></p> <p>A. W. Singleton ..... 548 Alpha ..... 227 Carmel ..... 406 Celer ..... 599 Fragtmand ..... 77 Nors ..... 700 Nordenskjold ..... 400 Pinnasol ..... 124 Producent ..... 207 Redder ..... 240 Ryde ..... 187</p>	<p><b>Juilian, Hermanos,</b> <i>Monte Video, Uruguay.</i></p> <p>Net Tonn s. Color ..... 200</p> <p><b>Jump, Robert,</b> <i>New Orleans, U.S.</i></p> <p>Eugene Smith ..... 101</p> <p><b>Jurgenberg, D.,</b> <i>Lashchen, Russia.</i></p> <p>Soda ..... 224</p> <p><b>Jurschewiz, F.,</b> <i>Riga, Russia.</i></p> <p>Woldemar ..... 110</p> <p><b>Just, William, &amp; Co.,</b> <i>17, Water Street, Liverpool. (Bank Shipping Co., Ltd.)</i></p> <p>Bank ..... 224 Bank ..... 224 Bank ..... 224 Bank ..... 224 Bank ..... 224 Bank ..... 224</p> <p><b>Justnes, G.,</b> <i>Frydenlund, Christiansand, Norway.</i></p> <p>Eglantine ..... 540 Sante Albertino ..... 224</p> <p><b>Jusuf, Mehemed,</b> <i>Athens, Greece.</i></p> <p>Bereketti Hhair ..... 104</p> <p><b>Jydsk-Engelske Dampskibs Selskab,</b> <i>(Mansger-E. Bergmann), Aarhus, Denmark.</i></p> <p>Honnest ..... 422 Ora ..... 216 Ora ..... 216</p>	<p><b>Kaartinen, M.,</b> <i>Wiborg, Finland.</i></p> <p>Net Tonn S. Color ..... 200</p> <p><b>Kaas, L.,</b> <i>Høj-Bøje, Svendborg, Denmark.</i></p> <p>Ellen Kirstine ..... 101</p> <p><b>Kaas, N. W.,</b> <i>Høj-Bøje, Svendborg, Denmark.</i></p> <p>Net Tonn S. Color ..... 200</p> <p><b>Kaaveland, P.,</b> <i>Lillesand, Norway.</i></p> <p>Saron ..... 224</p> <p><b>Kadotani Jintaro,</b> <i>Sagashima, Yamanashi Prov., Kansai, Japan.</i></p> <p>S. Kyo Maru ..... 224</p> <p><b>Kahrs, Chr.,</b> <i>Bergen, Norway.</i></p> <p>A. A. ..... 224</p> <p><b>Kaine, John C.,</b> <i>American.</i></p> <p>Net Tonn S. Color ..... 200</p> <p><b>Kaiserliche Lootsen Com-mando,</b> <i>Wilhelmskaven, Germany.</i></p> <p>S. Mollum ..... 224</p> <p><b>Kaizer, J. W.,</b> <i>Delfzijl, Holland.</i></p> <p>Vriendschap ..... 224</p> <p><b>Kakarukas, D. M.,</b> <i>Syra, Greece.</i></p> <p>Sofia Principessa ..... 224</p> <p><b>Kakaroukas, Z. P.,</b> <i>Syra, Greece.</i></p> <p>Monte ..... 224</p> <p><b>Kalankappa, K. M.,</b> <i>Singapore.</i></p> <p>S. Chow Phya ..... 224</p> <p><b>Kalf, Heinrich,</b> <i>2, Bootmannsgasse, Danzig, German.</i></p> <p>Oberon ..... 224</p> <p><b>Kallesen, N. H.,</b> <i>Nordby, Faabø, Denmark.</i></p> <p>Net Tonn S. Color ..... 200</p> <p><b>Kallevig, Hans,</b> <i>Arendal, Norway.</i></p> <p>Saga ..... 224</p> <p><b>Kallimassia, Plli.,</b> <i>Sea, Asiatic Turkey.</i></p> <p>Pipis Kallimassia ..... 224</p>
--	---	--	--	--

<p><b>Kallin, J. F.,</b> <i>Tüsse, Kjölsborgstån, Sweden.</i> Net Tons s. Frithiof ..... 7 s. Hilding ..... s. Ingeborg ..... s. Kung King .....</p>	<p><b>Karalambos Kissoglu,</b> <i>Constantinople, Turkey.</i> Net Tons Alexandros ..... 239</p>	<p><b>Karran, J.,</b> <i>Seamount, Castletown, Isle of Man.</i> Net Tons Imberhorne ..... 1997</p>	<p><b>Kayagi Setsuzo,</b> <i>Osaka, Japan.</i> Net Tons s. Atsu Maru ..... 89</p>	<p><b>Kelley, John R.,</b> <i>Bath, Maine, U.S.</i> Net Tons Charles Davenport ..... 1157 Charles E. Moody ..... 1915 Clara Goodwin ..... 847 D. Howard Spear ..... 489 Ella B. Kimball ..... 167 James Nosmith ..... 1633 James W. Elwell ..... 1082 John R. Kelley ..... 2255 Longfellow ..... 251 Myra W. Spear ..... 115</p>
<p><b>"Kalmarsund," Angb. Aktieb.,</b> <i>Calmar, Sweden.</i> See J. JEANSSON.</p>	<p><b>Karanfil, Anastas,</b> <i>Constantinople, Turkey.</i> Ayah Nicola ..... 163</p>	<p><b>Karsteg1, Francisco,</b> <i>Valparaiso, Chili.</i> Hector ..... 121</p>	<p><b>Kearon, Edward,</b> <i>7, Lower Main Street, Arklow, co. Wicklow.</i> George &amp; Susan ..... 83 Industry ..... 189 John Morrison ..... 172 New Blessing ..... 133 Sovereign ..... 330</p>	<p><b>Kelley, N. B.,</b> <i>Newburyport, Mass., U.S.</i> Albert T. Stearns ..... 180 John H. Buttrick ..... 589</p>
<p><b>Kalnbehrsing, M.,</b> <i>Ladenhof, Lemsa, Livland, Russia.</i> OSCAR</p>	<p><b>Karapatnitski, L. I.,</b> <i>Odessa, Russia.</i> s. Osmar ..... 419 s. Sarmat Osmar ..... 130</p>	<p><b>Kasawara Rokusaburo,</b> <i>Osaka, Japan.</i> s. Heian Maru ..... 389</p>	<p><b>Kearon, Edward, jun.,</b> <i>Ferry Bank, Arklow, co. Wicklow.</i> General Lee ..... 141</p>	<p><b>Kelley, Robert K.,</b> <i>25, Castle Street, Liverpool.</i> Lillian L. Robbins ..... 1704</p>
<p><b>Kalning, Gustav,</b> <i>Orrenhof, Pennau, Russia.</i> Bertha Alwina ..... 270 Sidonia ..... 347</p>	<p><b>Karapatnitski, Sch. L.,</b> <i>Odessa, Russia.</i> s. Cossack ..... 473 s. Russ ..... 740</p>	<p><b>Kashiwadani Giichi,</b> <i>Osaka, Japan.</i> s. Choan Maru ..... 91</p>	<p><b>Kearon, George,</b> <i>King's Hill, Arklow, co. Wicklow.</i> Germania ..... 114 Kestrel ..... 141</p>	<p><b>Kelley, William,</b> <i>New Orleans, U.S.</i> Clara ..... 139</p>
<p><b>Kalning, J.,</b> <i>Karel Oesel, Russia.</i> Julla Alida ..... 249</p>	<p><b>Karas, D. &amp; A.,</b> <i>Syra, Greece.</i> Panagia Meg Korion ..... 278</p>	<p><b>Kashiwai Mura &amp; Co.,</b> <i>Formosa.</i> s. Sin Kai ..... 264</p>	<p><b>Kearon, John,</b> <i>14, Vavasour Square, Dublin.</i> Jewel ..... 150</p>	<p><b>Kellock, C. W., &amp; Co.,</b> <i>Water Street, Liverpool.</i> Annie Maud ..... 1938 Lord Canning ..... 1382 Milton Stuart ..... 3155 The Highfields ..... 2220</p>
<p><b>Kamei Sensuke,</b> <i>Sakale Machi, Kanara Ken, Japan.</i> s. Tsuru Maru ..... 253</p>	<p><b>Kardavella, R. &amp; E.,</b> <i>Galarutti, Greece.</i> Rodo ..... 368</p>	<p><b>Kaskö Angf. Aktieb.,</b> <i>Kaskö, Finland.</i> s. Benvik ..... 109</p>	<p><b>Kearon, John,</b> <i>Ferry Bank, Arklow, co. Wicklow.</i> Edward ..... 125</p>	<p><b>Kellow, John,</b> <i>Pentewan, St. Austell, Cornwall.</i> Marian ..... 84</p>
<p><b>Kamitani,</b> <i>Osaka, Japan.</i> s. Meiji Maru ..... 131</p>	<p><b>"Karin," Aktiebolaget,</b> <i>Helsingborg, Sweden.</i> s. Karin ..... 709</p>	<p><b>Kaspersen, O. P.,</b> <i>Tonsberg, Norway.</i> Seagull ..... 237</p>	<p><b>Kearon, Richard,</b> <i>King's Hill, Arklow, co. Wicklow.</i> Belle Star ..... 259 Elma ..... 119 Elter Water ..... 90 G. L. Waters ..... 144 Jane Williamson ..... 163 Uncle Ned ..... 160 Vindex ..... 172</p>	<p><b>Kellow, William V.,</b> <i>Pentewan, Cornwall.</i> Helena Anna ..... 13 Sarah Lightfoot ..... 139 Tullochgorum ..... 139 Volunteer ..... 126</p>
<p><b>Kammermann, G.,</b> <i>Marseilles, France.</i> Matti ..... 163</p>	<p><b>Karlsson, E. A.,</b> <i>Mariehamn, Finland.</i> Aina ..... 272</p>	<p><b>Kasten, Pauline (Mrs.),</b> <i>Portland, Oregon, U.S.</i> Eric J. Ray ..... 919</p>	<p><b>Keen, L. B.,</b> <i>Rockland, Maine, U.S.</i> C. P. Dixon ..... 682 Clara ..... 281</p>	<p><b>Kelly &amp; Co.,</b> <i>San Francisco, Cal., U.S.</i> Wrestler ..... 447</p>
<p><b>Kampf, C.,</b> <i>Gressemünde, Germany.</i> s. Delphin ..... 55 s. Toni ..... 54</p>	<p><b>Karlsson, G.,</b> <i>Westafjord, Finland.</i> Alma ..... 219</p>	<p><b>Kasuni, J.,</b> <i>Kasparivik, Russia.</i> Alexander ..... 105 Julius ..... 103</p>	<p><b>Kehding, F.,</b> <i>Medan, Deli, Sumatra.</i> s. Soengei Rawa ..... 140</p>	<p><b>Kelly, John,</b> <i>Carillon, Quebec.</i> s. Manitoba ..... 198</p>
<p><b>Kanavalone, Athanasio Hakim,</b> <i>Constantinople, Turkey.</i> s. Neva ..... 156</p>	<p><b>Karlsson, J. V.,</b> <i>Mariehamn, Finland.</i> Ellis ..... 336</p>	<p><b>Katikas, S.,</b> <i>Zante, Greece.</i> Elias ..... 290</p>	<p><b>Kehoe, Patrick,</b> <i>2, Arundel Square, Waterford.</i> William ..... 123</p>	<p><b>Kelly, John,</b> <i>Coal Exchange, Belfast.</i> Gartsherric ..... 244 s. Susannah Kelly ..... 91</p>
<p><b>Kanda Soschichi,</b> <i>Wakayama Ken, Japan.</i> s. Zuiyo Maru ..... 93</p>	<p><b>Karlsson, K.,</b> <i>Lemland, Finland.</i> Adolph ..... 516 Lea ..... 264 Libertas ..... 499</p>	<p><b>Katjo, M.,</b> <i>Emmast, Dagö, Russia.</i> Lotus ..... 408</p>	<p><b>Keiko Kabushiki Kaisha,</b> <i>Hogo, Japan.</i> See TATSU AINSOKE.</p>	<p><b>Kelly, M. J.,</b> s. Huacho ..... 249</p>
<p><b>Kanjee Dwarkadas,</b> <i>Cutch.</i> Cutch Merchant ..... 640</p>	<p><b>Karlsson, K. J.,</b> <i>Mariehamn, Finland.</i> Atto ..... 275</p>	<p><b>Katsoulis, N.,</b> <i>Zante, Greece.</i> Leonidas ..... 296</p>	<p><b>Keith, John S.,</b> <i>Windsor, N.S.</i> Ensenada ..... 999</p>	<p><b>Kelly, Rolland B.,</b> <i>South Dennis, Mass., U.S.</i> M. E. Eldridge ..... 240</p>
<p><b>Kankichi Fujita,</b> <i>Niigata, Japan.</i> s. Hokuyetsu Maru, No. 1 ..... 95</p>	<p><b>Karlsson, O.,</b> <i>Mariehamn, Finland.</i> Anna ..... 115</p>	<p><b>Kaufmann, C.,</b> <i>Seendborg, Denmark.</i> Christine ..... 121</p>	<p><b>Kelderhouse, J.,</b> <i>Buffalo, N.Y., U.S.</i> s. America ..... 1749 s. Brazil ..... 1455 s. Thomas Maytham ..... 1973</p>	<p><b>Kelly, W.,</b> <i>Borroedale House, Newton Stewart, co. Wigton.</i> Langdale ..... 1889 Wasdale ..... 1755</p>
<p><b>Kano Kisen Kabushiki</b> Kwaisha, s. Darumamachi Kamikanawamachi, Ishikawajun, Prov. Kaga, Japan. s. Aomori Maru ..... 125 s. Kano Maru ..... 259 s. Kano Maru, No. 2 ..... 78 s. Minamoto Maru ..... 100</p>	<p><b>Karlsson, P. A.,</b> <i>Finström, Finland.</i> Garland ..... 725</p>	<p><b>Kaufmann, W. von,</b> <i>Hamburg, Germany.</i> Cidade do Porto ..... 485</p>	<p><b>Keless, Arif,</b> <i>Rizah, Asiatic Turkey.</i> Loufi Huda ..... 150</p>	
<p><b>Kapkaln &amp; Resewsky,</b> <i>Roya Tulsen, Kurland, Russia.</i> Anna Maria ..... 124</p>	<p><b>Karluk Packing Co.</b> <i>(M. Heilbroner),</i> 310, Sansome Street, San Francisco, U.S. s. Bertha ..... 469</p>	<p><b>Kavli, O.,</b> <i>Tromsø, Norway.</i> Thorfinn ..... 104</p>	<p><b>Kelley, G. S.,</b> <i>Millbridge, Maine, U.S.</i> Edith &amp; May ..... 164 Joe ..... 113</p>	
<p><b>Karachi Port Trust,</b> <i>Karachi.</i> s. Richmond Crawford ..... 29</p>	<p><b>Karran, George C.,</b> <i>Seamount, Castletown, Isle of Man.</i> Lady Elizabeth ..... 1155 Manx King ..... 1628</p>	<p><b>Kay, Robert,</b> <i>194, London Road, Glasgow.</i> s. Denia ..... 97</p>		



<b>King, C. W.,</b> <i>Calais, Maine, U.S.</i> Net Tons Battle E. King ..... 232	<b>King, E. B.,</b> <i>Greenport, New York, U.S.</i> Cox & Green ..... 562	<b>King, Edward,</b> <i>53, Burn, Ipswich.</i> Hilda ..... 57	<b>King George's Sound Coal Co.,</b> <i>Albany, W.A.</i> Priscilla ..... 766	<b>King, James,</b> <i>Lenis, Quebec.</i> New Dominion ..... 134	<b>King Line, Ld.,</b> <i>9, Gracechurch Street, London, E.C.</i> See PHILLIPS & Co.	<b>King, R. &amp; W.,</b> <i>2, Radcliffe Parade, Bristol.</i> Avonside ..... 254 Bolivia ..... 375 Burns ..... 385 Elvira Gamino ..... 394	<b>King, William,</b> <i>38, Southside Street, Plymouth.</i> Express ..... 45 Rosebud ..... 149	<b>Kingman, Brown &amp; Co.,</b> <i>Montreal, Canada.</i> (Black Diamond Steam Ship Co. of Montreal, Ld.) Coban ..... 689 Bonavista ..... 887 Cacouna ..... 931 Cape Breton ..... 1109 Douglass H. Thomas ..... 144 Louisburg ..... 1182 Mabel ..... 247	<b>Kingsin Linie,</b> <i>DEUTSCHE DAMPSCHIFFS-REDEerei ZU HAMBURG.</i>	<b>Kingston Steam Trawling Co. Ld.,</b> <i>Hull.</i> Agate ..... 61 Crystal ..... 57 Diamond ..... 61 Emerald ..... 57 Garnet ..... 57 Jaelnth ..... 87 Jasper ..... 61 Onyx ..... 93 Opal ..... 92 Pearl ..... 57 Peridot ..... 94 Ruby ..... 57 Sapphire ..... 57 Sardius ..... 85 Topaz ..... 57 Turquoise ..... 97	<b>Kinley, James F.,</b> <i>Lunenburg, N.S.</i> Annex, No. 2 ..... 169	<b>Kinloch, William,</b> <i>Garmouth, Scotland.</i> Leading Chief ..... 297 Ocean Chief ..... 364	<b>Kinnear, William, &amp; Co.,</b> <i>18, Commercial Street, Dundee.</i> Balkowan ..... 116 Briar ..... 87 Brook ..... 97	<b>Kinnes, Robert,</b> <i>East Whale Lane, Dundee.</i> Active ..... 37 Polar Star ..... 216	<b>Kinsey, William,</b> <i>9, Colyer Quay, Singapore.</i> Fantec ..... 98	<b>Kinsman, Richmond W.,</b> <i>Canning, Nova Scotia.</i> Bertha E. .... 124	<b>Kioyei Kisen Kabushiki Kwaisha,</b> <i>Tomiyimacho, Kitaku, Osaka, Japan.</i> Boco Maru ..... 239 Genyo Maru ..... 297 Kioyei Maru ..... 135 Kwansel Maru ..... 232 Ryo Maru ..... 272 Sanyo Maru ..... 92	<b>Kirchstein, Gebruder,</b> <i>Windau, Russia.</i> Morgenstern ..... 117	<b>Kiriacos, P.,</b> <i>Galaridi, Greece.</i> Ambelos ..... 185	<b>Kirk, Albert A.,</b> <i>Mill Road, Lowestoft.</i> Navigator ..... 125	<b>Kirk, Edward R.,</b> <i>New York, U.S.</i> Albert Mason ..... 271 Snow Flake ..... 158	<b>Kirkcaldy, Leith &amp; Glasgow Steam Packet Co. Ld.,</b> <i>Mid Pier, Kirkcaldy.</i> Raith ..... 49	<b>Kirstein, J.,</b> <i>Raja, per Talsen, Kurland, Russia.</i> Emma ..... 285	<b>Kirstein, J., &amp; J. Jaunsem,</b> <i>Nenbad, Russia.</i> Maria ..... 108	<b>Kirstein, M.,</b> <i>Riga, Russia.</i> Mercur ..... 194	<b>Kirsten, Adolf,</b> <i>Dovenhof, Hamburg, Germany.</i> Capella ..... 296 Cressida ..... 780 Elbe ..... 495 Gemma ..... 525 Herma ..... 475 Jessica ..... 352 Nerissa ..... 525 Olivia ..... 525 Ophelia ..... 491 Portia ..... 584 Sylvia ..... 566 Vesta ..... 58 Viola ..... 88 Wegu ..... 545	<b>Kirtatos, N. A.,</b> <i>Syra, Greece.</i> Ives ..... 286	<b>Kish, J. &amp; E.,</b> <i>Baltic Chambers, 60, John Street, Sunderland.</i> Coquet ..... 1483 Simonside ..... 1956	<b>Kish, William,</b> <i>The Cloisters, Sunderland.</i> Melbourne ..... 2432 Queensland ..... 2475	<b>Kishimoto Gohei,</b> <i>Minami Horiye Nibancho, Nishiku, Osaka, Japan.</i> Kasuga Maru ..... 393 Shinshin Maru ..... 1577 Yoikaku Maru ..... 264 Yeiko Maru ..... 244	<b>Kishimoto Keiki,</b> <i>Gochome Minamihoriyodori Nishiku, Osaka, Japan.</i> Yelraku Maru ..... 499	<b>Kita Ihei,</b> <i>Kujiyamachi, Kobe, Japan.</i> Hozoku Maru ..... 1674 Matsuzaka Maru ..... 179	<b>Kittredge, E. H.,</b> <i>113, Market Street, San Francisco, Cal., U.S.</i> Lila & Mattie ..... 199	<b>Kjær &amp; Isdahl,</b> <i>Bergen, Norway.</i> Caprivi ..... 1872	<b>Kjelsen, J.,</b> <i>Bakkevold, pr. Fredrikstad, Norway.</i> Martha ..... 515	<b>"Kjöbenhavn," Dampskibs-selskabet,</b> <i>Amaliegade 33, Copenhagen, Denmark.</i> See PETER L. FISKER.	<b>Kjöbenhavns Havn,</b> <i>Copenhagen, Denmark.</i> Grane ..... 12 Stejner ..... 176	<b>Kjöbenhavns Iscompagnie,</b> <i>Copenhagen, Denmark.</i> Roma ..... 495	<b>Kjörsvig, J. E.,</b> <i>Christiansund, Norway.</i> Haabet ..... 391	<b>Kjøsterud, H., &amp; Sønner,</b> <i>Drammen, Norway.</i> Arizona ..... 1302 Prinds Leopold ..... 1296	<b>Klasen, A. &amp; H.,</b> <i>Halle, Papenburg, Germany.</i> Hermann ..... 170 Johann ..... 136	<b>Klaveness, Anton F.,</b> <i>Sandefjord, Norway.</i> Net Tons Ariel ..... 970 Augusta ..... 827 Birtha ..... 1344 Cyprian ..... 883 Geysir ..... 232 Havfruen ..... 822 Ludvig Holberg ..... 1022 Magnat ..... 836 Regina ..... 798	<b>Klaveness, Chr.,</b> <i>Christiania, Norway.</i> Camma ..... 490 Corisande ..... 617 Dania ..... 543 Demetra ..... 405 Homewood ..... 1065 Helmswood ..... 1102 Kingswood ..... 1209 Laurelwood ..... 1616 Linwood ..... 1056 Primate ..... 1086 Redwood ..... 217 Toftwood ..... 682 Westwood ..... 1018 Zetland ..... 421	<b>Kleiberg, T.,</b> <i>Stavanger, Norway.</i> Lovdahl ..... 321 Sverdrup ..... 145	<b>Klein, A.,</b> <i>Haynash, Lemsal, Russia.</i> August ..... 285 Constantin ..... 369 Ottomar ..... 325	<b>Klein, A. &amp; M. M.,</b> <i>Haynash, Lemsal, Russia.</i> Lenabit ..... 294	<b>Klein, Mat. &amp; Mik.,</b> <i>Haynash, Lemsal, Russia.</i> Lennok ..... 365 Linda ..... 310	<b>Klein, Michael,</b> <i>Haynash, Lemsal, Russia.</i> Baltic ..... 472	<b>Klein, Wilh.,</b> <i>Fredrikshald, Norway.</i> Dilbhar ..... 1237	<b>Kleyenstüber, Robert, &amp; Co.,</b> <i>Königsberg, Germany.</i> Magnet ..... 719 Margarete ..... 362 Pionier ..... 248 Sirius ..... 182	<b>Klingenberg, Carl Joh., &amp; Co.,</b> <i>Bremen, Germany.</i> Atlantic ..... 633 Else ..... 1375 Gertrud ..... 1693 Hermann ..... 1739	<b>Klingenberg, H. F.,</b> <i>Dronheim, Norway.</i> Zaritza ..... 167	<b>Klingspor, C. G. A.,</b> <i>Röbäck, Hellekis, Sweden.</i> Kinnekulle ..... 89 Wikingen ..... 112	<b>Klitgaard, H.,</b> <i>Copenhagen, Denmark.</i> Ingeborg ..... 315	<b>Klöcker, Chr.,</b> <i>Arendal, Norway.</i> Bonheur ..... 927 Eos ..... 996 Hector ..... 391 Leviathan ..... 1006 Normanvik ..... 680	<b>Klöcker, Joh.,</b> <i>Arendal, Norway.</i> Mercur ..... 679 Stanley ..... 466 Taurus ..... 484 Transatlantic ..... 579	<b>Knap, Georg,</b> <i>Tønsberg, Norway.</i> G. P. Harbitz ..... 633	<b>Knapton, John B.,</b> <i>20, Marquis Road, Canonbury, London, N.</i> Fearless ..... 98	<b>Kneeshaw, Lupton &amp; Co.,</b> <i>41, Old Hall Street, Liverpool.</i> Calchaen ..... 145 Gwynfaen ..... 89 Sylfaen ..... 159	<b>Knepe, P. J.,</b> <i>Weener, Oldenburg, Germany.</i> Tarmow ..... 159	<b>Knickerbocker Steam Towage Co.,</b> <i>Bath, Maine, U.S.</i> B. W. Morse ..... 216 Independent ..... 2230 Knickerbocker ..... 2366 Triton ..... 150	<b>Knieder X.,</b> <i>Rouen, France.</i> Hélène ..... 197	<b>Knight, E. M.,</b> <i>New York, U.S.</i> Holliswood ..... 1084	<b>Knight, Joseph,</b> <i>7, Cookson Terrace, Sydney, Gloucester.</i> Esmeralda ..... 145	<b>Knight Line,</b> See GREENSHIELDS, COWIE & Co.	<b>Knight Steam Ships Co., Ld.,</b> <i>42, Castle Street, Liverpool.</i> See GREENSHIELDS, COWIE & Co.	<b>Knöhr &amp; Burchard, Nfl.,</b> <i>Steinhof 8, Hamburg, Germany.</i> Barnbek ..... 2236 Flottbek ..... 1293 Osterbek ..... 1553 Schiffbek ..... 1906 Wandsbek ..... 1737
---	--	---	--	--	--	--	--	---	---	---	--	--	--	--	---	--	--	---	---	--	--	--	---	---	--	--	---	--	---	---	---	---	---	---	---	---	--	--	--	---	---	--	---	--	---	---	--	---	--	--	---	---	--	--	---	--	--	---	--	--	---	---	---	---	--	--	---





<b>Koon Poona Mayna,</b> <i>Palathapa Chetty, Colombo, Ceylon.</i> Net Tons Bogary Mohidin Samdany 107	<b>Koufopantelis, G. L.,</b> <i>Hermoupolis, Greece.</i> Net Tons Dim'trios 197	<b>Krüger, W.,</b> <i>Kronick 37, Wolgast, Germany.</i> Net Tons Gustav 197	<b>Kulm, K.,</b> <i>Riga, Russia.</i> Net Tons Sironc 130	<b>L'Union des Remorqueurs</b> Belges, (Director—G. H. Herinex.) <i>Rue van Straten, 31<sup>e</sup>, Antwerp, Belgium.</i> Net Tons s. John Bull 24 s. Washington 24
<b>Koongie Muritayer Kader</b> <i>Murasa Muritayer,</i> Bombay. Net Tons M. S. S. 148	<b>Kousis &amp; Theophylactos,</b> <i>St. Petersburg, Russia.</i> s. Poseidon 438	<b>Kruize, J. H.,</b> <i>Groningen, Holland.</i> Selina Johanna 174	<b>Kumarasamy Arumugam,</b> <i>Point Pedro, Ceylon.</i> Nelayathatchy 113	<b>"La Betica," Empresa de</b> Nav. a Vap., <i>Guzman el Bueno No. 2, Seville, Spain.</i> London Agents: -R. McAndrew & Co., <i>Suffolk House, Laurence Pountney Hill,</i> London, E.C. s. Bravo 704 s. Calderon 373 s. Goya 324 s. Ferrara 628 s. Juan Cunningham 602 s. Lilla 325 s. Miguel Saenz 487 s. Montañas 634 s. Moratin 485 s. Rioja 459 s. Zurbaran 541
<b>Kopeke, Aug. (Erwen),</b> <i>Willemskade 14, Rotterdam, Holland.</i> Cornelia 654	<b>Krag, Gustav,</b> <i>Christiansund, Norway.</i> Marie 427	<b>Krupp, Fried.,</b> <i>Essen, Germany.</i> s. Fried. Krupp 919 s. Hochfeld 361 s. Orconera 361	<b>Kunstmann, W.,</b> <i>Swinemünde, Germany.</i> s. Borussia 1098	<b>"La Calabria, Società di</b> Navigazione a Vapore, <i>Villa S. Giovanni (Calabria), Italy.</i> s. Aspromonte 262
<b>Koper, Doeke &amp; Co.,</b> <i>Sneystrasse, 15a, Bremen, Germany.</i> s. Donar 1400 s. Wootan 1400	<b>Krahtz, F.,</b> <i>Hafenstrasse, 12, Altona, Germany.</i> Ida 102	<b>Kruse, A. P.,</b> <i>Næsbø, Denmark.</i> Dan 254	<b>"Kurland," Dampfschiff-</b> fahrts-Aktien-Gesellschaft, <i>Stettin, Germany.</i> See E. HAUHUS.	<b>La Cava, Francesco, fu G.,</b> <i>Lipari, Sicily.</i> Generosa 112
<b>Kordelin, A.,</b> <i>Kaumo, Finland.</i> Freden 205	<b>Kramer, J.,</b> <i>Groningen, Holland.</i> Jantje 160	<b>Kruise, Wm.,</b> <i>Nyborg, Denmark.</i> Gefion 100 Proven 140	<b>Kurubacat, S.,</b> <i>Agatayoli, Turkey.</i> Cal Tich 268	<b>La Cava, Francesco, fu G.,</b> <i>Lipari, Sicily.</i> Generosa 112
<b>Korn, S. H.,</b> <i>Gothenburg, Sweden.</i> Hedda 414 Torshamn 194	<b>Kranenborg, A.,</b> <i>Oostrolde, Holland.</i> Suzanna 291	<b>Kryolith Mine-og Handels</b> Aktees. Selskbt., <i>Copenhagen, Denmark.</i> See J. P. SMITH & SON.	<b>Kusten Dampfschiffahrts-</b> Gesellschaft, <i>Lübeck, Germany.</i> See JÄDE & CO., and J. A. SÜCKAU.	<b>La Cava, Francesco, fu G.,</b> <i>Lipari, Sicily.</i> Generosa 112
<b>Korniloff, M.,</b> <i>Sordavala, Finland.</i> Karlala 159	<b>Kranenborg, N.,</b> <i>Milticola, Groningen, Holland.</i> Adelaar 391	<b>Kubo Hikasuke,</b> <i>Hakodate, Japan.</i> Choho Maru 302	<b>Kvaase, H. A.,</b> <i>Christiansund, Norway.</i> Aristos 512 Engheden 196 Nanna 361 Trio 308	<b>"La Corconera," Empresa</b> de Remolques, <i>Santander, Spain.</i> s. Corconera, No. 7 40
<b>Koschkine, Ivan</b> Semenowitsch, <i>Rostoff-on-Don, Russia.</i> s. Antipacta 513 s. Ekatarina 240 s. Energia 370 s. Porwnetz 247 s. Trud 371	<b>Krank, A.,</b> <i>Kaapio, Finland.</i> s. Hanhi 134	<b>Kuffos, Eugenia,</b> <i>Pireus, Greece.</i> Schevala 292	<b>Kyckling, M.,</b> <i>Wederfaks, Finland.</i> Wellamo 105	<b>"La Flecha,"</b> <i>Bilbao, Spain.</i> (Agents in England—G. H. Fletcher and Co., <i>Mersey Buildings, 18, James Street,</i> <i>Liverpool.</i> ) s. Ernesto 1653 s. Gallo 2055 s. Pedro 1502 s. Solit 705
<b>Kosenkranius, J.,</b> <i>Hayanach, Russia.</i> Mathilde Hennings 523	<b>Kristenbrun, Joseph,</b> <i>Kasperwick, Russia.</i> Salme 279	<b>Kuhnle, H.,</b> <i>Bergen, Norway.</i> s. Dovre 413 s. Nordnes 447	<b>Kynoch, G., &amp; Co., Ltd.,</b> <i>Birmingham.</i> s. Kynoch 115	<b>"La Maritima," Cia.</b> Mahonesa de Vapores, <i>Mahon, Minorca.</i> s. Ciudad de Mahon 541 s. Menorquin 582 s. Nuevo Mahones 391 s. Puerto Mahon 386
<b>"Kosmos," Deutsche Dampf-</b> schiffahrts Gesellschaft, <i>Hilfingsmarkt, Hamburg, Germany.</i> s. Abydos 1340 s. Amasis 2979 s. Ammon 2934 s. Denderah 1877 s. Hathor 2358 s. Herodot 1790 s. Isis 1628 s. Ituri 3000 s. Kambyzes 1194 s. Karnak 1595 s. Luxor 2357 s. Memphis 2450 s. Menes 1042 s. Neko 2358 s. Ostris 1623 s. Ramses 2322 s. Sakkarah 1639 s. Tanis 1371 s. Theben 2985 s. Totmes 1140	<b>Kristiania Dampskibs Sel-</b> skab, <i>Christiania, Norway.</i> See FEARNLEY & EGER.	<b>Kuhnle, S. M., &amp; Sön,</b> <i>Bergen, Norway.</i> s. America 580 s. Argo 304 s. Diot 1800 s. Fram 1405 s. Gambetta 334 s. George Dumols 451 s. Leif Eriksson 1340 s. Noreg 293 s. Thor 1170 s. Welhaven 415	<b>Kyvig, H. J.,</b> <i>Haugesund, Norway.</i> s. Marie 143	<b>La Platense Flotilla Co.</b> (Ld.). (In liquidation.) <i>15, St. Vincent Place, Glasgow.</i> s. Iris 98 s. Iesta 483 s. Messenger 102 s. Saturno 921
<b>Krogus, L., &amp; Co.,</b> <i>Helsingfors, Finland.</i> s. Nikolai 358 (Angl. Aktiebol. "Finska Lloyd") s. Helios 1117 s. Herakles 1145	<b>Kromann, B., Jun.,</b> <i>Marstal, Denmark.</i> Dannevirke 135	<b>Kuipers, M. E.,</b> <i>De'fzijl, Holland.</i> Ceres 260	<b>Kyvig, S.,</b> <i>Haugesund, Norway.</i> Arcona 199	<b>La Porta, G.,</b> <i>Naples, Italy.</i> La Fortuna 133
<b>Krosone Miio,</b> <i>Kosonemachi, Nagasaki, Japan.</i> s. Katriu Maru, No. 2 98	<b>Kromann, Johan A.,</b> <i>Marstal, Denmark.</i> Webors Minde 173	<b>Kuiweggi, P.,</b> <i>Arensburg, Russia.</i> Emanuel 154	<b>Kyvig, S.,</b> <i>Haugesund, Norway.</i> Arcona 199	<b>La Rocca, G., &amp; Sinibaldo</b> Oddo, <i>Palermo, Sicily.</i> Rosa 130
<b>Kotschin, Iwan,</b> <i>Archangel, Russia.</i> Labimetz 107	<b>Kronström, G. A.,</b> <i>Westermarck, Kimito, Russia.</i> Veni 312	<b>Kulenkampff, Gebrüder,</b> <i>Bomshäide No. 3, Bremen, Germany.</i> Hansa 1198	<b>L</b>	<b>La Roda, Hermanos,</b> <i>Valencia, Spain.</i> s. Canalejas 554 s. Cervantes 298 s. Vicente Sanz 288
<b>Kottke, W.,</b> <i>Bremerhaven, Germany.</i> s. Sechund 35	<b>Kropf, H.,</b> <i>Rosario de Santa Fé.</i> s. Sajonia 218	<b>Kulkompagniet of 1871,</b> <i>Bergen, Norway.</i> s. Ella 544	<b>"L'Archipel," Paquebots</b> Poste, <i>Smyrna, Turkey.</i> See HADJI DAOUT FARKUH.	<b>La Valle, Giuseppe,</b> <i>27, Via Luglio, Messina, Sicily.</i> Rosina 409
			<b>L'Engle, J. C.,</b> <i>Jacksonville, Florida, U.S.</i> Five Brothers 219	

LISTE DES ARMATEURS ET DES DIRECTEURS-GÉRANTS.

La Veloce, Navigazione Italiana. Piazza Annunziata 17, Genoa, Italy. Net Tons: ...

Laaksonen, K. T., Lolataks, Finland. Net Tons: ...

Labayle, J., & Cie., Rue Ste. Croix 91, Bordeaux, France. Net Tons: ...

Labbé, A., St. Serran, France. Net Tons: ...

"Labora," Ängf. Aktieb., Gothenburg, Sweden. Net Tons: ...

Labra, Herreros & Co., Corunna, Spain. Net Tons: ...

Labrecque, Alphonse, Lanorath, Canada. Net Tons: ...

Labrecque, Camille, Lanorath, Canada. Net Tons: ...

Lachiana, Biagio Scotto, Naples, Italy. Net Tons: ...

Lacourcière, E., St. Francois Xavier de Batiscan, co. Champlain, Canada. Net Tons: ...

Lacourt, Roberto, Castila 712, Santiago, Chili. Net Tons: ...

Lae Mah Teng, Bangkok, Stam. Net Tons: ...

Laeisz, F., 14, Neuhurg, Hamburg, Germany. Net Tons: ...

Lafetay, A., & L. Harong, Cors, France. Net Tons: ...

Lafont, Albert, Bayonne, France. Net Tons: ...

Laforest, Joseph, Sorel, Quebec. Net Tons: ...

Lafreniere, Conrad, Pierreville, Quebec. Net Tons: ...

Lafrenz, M. C., Burg a Pehmarn, Germany. Net Tons: ...

Lagana, C. G., Naples, Italy. Net Tons: ...

Lagdames, C., Tagabas, Philippine Islands. Net Tons: ...

Lage, A. M., Rio de Janeiro, Brazil. Net Tons: ...

Lagergren, G. R., Södra Blasieholmshamnen 12, Stockholm, Sweden. Net Tons: ...

Lagomaggiore, Pietro fu L., Portici Vittorio Emanuele 2-4, Genoa, Italy. Net Tons: ...

Laimos, C., Zante, Greece. Net Tons: ...

Laing, Arthur, Deplford Yard, Sunderland. Net Tons: ...

Laing, R., 87, Ashley Road, Aberdeen. Net Tons: ...

Laird, A. A., & Co., 52, Robertson Street, Glasgow. Net Tons: ...

Laisberg, Th., & Co., Dago, Russia. Net Tons: ...

Laisney, L., St. Pierre, Miquelon. Net Tons: ...

Lake Champlain Towing Co., Whitehall, N.Y., U.S. Net Tons: ...

Lake Erie Transportation Co., Toledo, Ohio. Net Tons: ...

Lake Michigan Car Transportation Co., Toledo, Ohio. Net Tons: ...

Lake Michigan & Lake Superior Transportation Co., Chicago, Illinois. Net Tons: ...

Lake Ontario Nav. Co., Ltd., Picton, Ontario. Net Tons: ...

Lake Superior Iron Co., Cleveland, Ohio. Net Tons: ...

Lake Wakatipu Steam Shipping Co., Ltd., Queenstown, Lake Wakatipu, N.Z. Net Tons: ...

Lake Winnipeg Transportation Lumber & Trading Co., Selkirk, Manitoba. Net Tons: ...

Lakeside Navigation Co., Ltd., Walkerville, Ontario, Canada. Net Tons: ...

Lamb, Robert S., 240, Bourke Street, Sydney, N.S.W. Net Tons: ...

Lambert, E. W., Machias, Maine, U.S. Net Tons: ...

Lambert, L., Brussels, Belgium. Net Tons: ...

Lambert, W., 234, Hanlon Street, Grimsby. Net Tons: ...

Lambros, C. G., Rifaut Han Mounhanch, Gafata, Constantinople, Turkey. Net Tons: ...

Lambruschini, S., La Plata Pa. 92, Buenos Aires, Argentine Republic. Net Tons: ...

Lambton Collieries, Ltd., Lambton Office, Sunderland. Net Tons: ...

Lamelas, A., Havana, Cuba, W.I. Net Tons: ...

Lameraude, M., Pierreville, Quebec. Net Tons: ...

Laming, Alfred, & Co., 8, Leadenhall Street, London, E.C. Net Tons: ...

Lamont, Henry, & Co., 70, Wellington Street, Glasgow. Net Tons: ...

Lamont, James, Chatham, Kent Co., Ont. Net Tons: ...

Lamplough, W. & E. S., 88, Bishopsgate Street Within, London, E.C. Net Tons: ...

Lamport & Holt, 24, Drury Buildings, 21, Water Street, Liverpool. Net Tons: ...

Land, L. v. d., Groningen, Holland. Net Tons: ...

Land, W. J., Bude Street, Appledore, Devon. Net Tons: ...

Landgraf, P., Stien, Norway. Net Tons: ...

Landry, Ch., St. Pierre, Miquelon. Net Tons: ...

Landry, Dominique, Pointe à God, C.B. Net Tons: ...

Lamusse, P. F., Granville, France. Net Tons: ...

Lamy, Jules, 21, Rue des Cannes, Caen, France. Net Tons: ...

Lanata, Charles, He Rousse, Corsica. Net Tons: ...

Lancashire Shipping Co., Ltd., 11 & 5, King Street, Liverpool. Net Tons: ...

Lancashire & Yorkshire Railway Co., Warrington. Net Tons: ...

Lancashire & Yorkshire Railway Co., and London & N.W. Railway Co., Marine Superintendent—J. K. Jackson, Fleetwood. Net Tons: ...

Lancaster Port Commissioners, Market Chambers, Lancaster. Net Tons: ...

Lancaster, Speir & Co., Ltd., The Exchange, Cardiff; & St. George's House, Eastcheap, London, E.C. Net Tons: ...

Lancelot, F., Trentemoult, près Nantes, France. Net Tons: ...

Land, L. v. d., Groningen, Holland. Net Tons: ...

Land, W. J., Bude Street, Appledore, Devon. Net Tons: ...

Landgraf, P., Stien, Norway. Net Tons: ...

Landry, Ch., St. Pierre, Miquelon. Net Tons: ...

Landry, Dominique, Pointe à God, C.B. Net Tons: ...

<p><b>Landskrona Lastångare-aktieb.</b> <i>Landskrona, Sweden.</i> See U. E. NEES.</p>	<p><b>Langgetangen, S.,</b> <i>Kragerø, Norway.</i> Net Tons Alla .....</p>	<p><b>Lank, W. M.,</b> 2312, North 7th Street, Philadelphia, U.S. Net Tons Florence Creadich .....</p>	<p><b>Larsen, A. M.,</b> <i>Tønsberg, Norway.</i> Net Tons Stanbo .....</p>	<p><b>Larsen, S. C.,</b> <i>Brevig, Norway.</i> Net Tons A. Lele .....</p>
<p><b>Lane, D.,</b> <i>Belfast, Maine, U.S.</i> Net Tons A Hayford .....</p>	<p><b>Langfeldt, K. F.,</b> <i>Christiansand, Norway.</i> Astrea .....</p>	<p><b>Lantalum, Edward,</b> <i>St. John, N.B.</i> G. U. Chandler .....</p>	<p><b>Larsen, Brødrene,</b> <i>Tønsberg, Norway.</i> Rata .....</p>	<p>Alf .....</p>
<p><b>Lane, Edward,</b> 114, Sussex Street, Sydney, N.S.W. s. Cygnos .....</p>	<p><b>Langfeldt, M.,</b> <i>Skjue, Christiansand, Norway.</i> Soria .....</p>	<p><b>Lantalum, James,</b> <i>St. John, N.B.</i> Thrasher .....</p>	<p><b>Larsen, C. L.,</b> <i>Sevelig, Norway.</i> Dassmar .....</p>	<p>Larsen, Severin, <i>Kopervik, Norway.</i> Rap .....</p>
<p><b>Lane, H. &amp; Co.,</b> <i>Princess Quay, Londonerry.</i> s. Broughshane .....</p>	<p><b>Langfeldt, N. T.,</b> <i>Ny Hellesund, Christiansand, Norway.</i> Alfred Gibbs .....</p>	<p><b>Lantieri, Gaetano,</b> <i>Siracusa, Italy.</i> Zelinda .....</p>	<p><b>Larsen, Carl,</b> <i>Fredrikshald, Norway.</i> Esmeralda .....</p>	<p><b>Larsen, Sören,</b> <i>Lundby, Sandefjord, Norway.</i> Kong Oscar .....</p>
<p><b>Lane &amp; Macandrew,</b> 26, Great St. Helen's, London, E.C. s. Le Coq .....</p>	<p><b>Langham, J. G.,</b> <i>Baltimore, Md., U.S.</i> William F. Burden .....</p>	<p><b>Lapatas, Angeli,</b> <i>Speziza, Greece.</i> Evangelistria .....</p>	<p><b>Larsen, G. A.,</b> <i>Grasvik, Fredriksstad, Norway.</i> Eksudi .....</p>	<p><b>Larsen, T.,</b> <i>Dalene, Lillesand, Norway.</i> Fortuna .....</p>
<p><b>Lane, N. V.,</b> <i>Norfolk, Virginia, U.S.</i> Fannie H. Stewart .....</p>	<p><b>Langlands, M., &amp; Sons,</b> 10, Rumford Place, Liverpool; and 123, Hope Street, Glasgow. s. Princess Beatrice .....</p>	<p><b>Laperriere, A., fils,</b> <i>Pierreville, Quebec.</i> St. Roch .....</p>	<p><b>Larsen, H.,</b> <i>Skien, Norway.</i> s. Inland .....</p>	<p><b>Larsen, Valentin,</b> <i>Haugesund, Norway.</i> Augvald .....</p>
<p><b>Langfranco &amp; Ramos,</b> Calle 25 de Agosto 121, Montevideo, Uruguay. s. Enrique Barozzo .....</p>	<p><b>Langlois, Ernest,</b> <i>Bay St. George, N.F.L.</i> John E. Shatford .....</p>	<p><b>Laperriere, Adolphe,</b> <i>St. Thomas de Pierreville, Canada.</i> Roberval .....</p>	<p><b>Larsen, Harald,</b> <i>Kragerø, Norway.</i> Kong Sverre .....</p>	<p><b>Larsen-Sunde, L.,</b> <i>Vanse, Farsund, Norway.</i> Bellona .....</p>
<p><b>Lang &amp; Fulton,</b> 3, East India Breast, Greenock, Australian .....</p>	<p><b>Langlois, J. R.,</b> 3, Burrard Street, St. Heliers, Jersey. Ocean Queen .....</p>	<p><b>Laplante, Alexandre,</b> <i>Lachine, Quebec.</i> St. Louis .....</p>	<p><b>Larsen, I. L., Enke,</b> <i>Tønsberg, Norway.</i> Deodata .....</p>	<p><b>Larson, Adler,</b> <i>Stockholm, Sweden.</i> s. Carl von Linné .....</p>
<p><b>Lang, Johann,</b> <i>Brahestad, Finland.</i> Ahto .....</p>	<p><b>Langoressis, N.,</b> <i>Constantinople, Turkey.</i> s. Lycavias .....</p>	<p><b>Laplante, Prosper,</b> <i>Lachine, Quebec.</i> Livon .....</p>	<p><b>Larsen, J. A.,</b> <i>Kjerteminde, Denmark.</i> Azela .....</p>	<p><b>Larssen, L.,</b> <i>Arendal, Norway.</i> Erna .....</p>
<p><b>Langaard, Conrad,</b> <i>Christiania, Norway.</i> Bertha .....</p>	<p><b>Langoussi, Nicholas,</b> <i>Constantinople, Turkey.</i> s. Dio Fill .....</p>	<p><b>Larder, Wm. H.,</b> <i>New Haven, Connecticut, U.S.</i> Henry H. Grant .....</p>	<p><b>Larsen, J. A.,</b> <i>Skien, Norway.</i> Benjamin Bangs .....</p>	<p><b>Larsson, B.,</b> <i>Jonstorp, Malmö län, Sweden.</i> Hilda .....</p>
<p><b>Langaard, M., &amp; Co.,</b> <i>Christiania, Norway.</i> Karsten Langaard .....</p>	<p><b>Langsford, T. A. &amp; Son,</b> 25, Rogers Street, Gloucester, Mass., U.S. Laurel .....</p>	<p><b>Larne Steamship Co., Ltd.,</b> <i>Larne Harbour, Ireland.</i> See T. JACK, JR.</p>	<p><b>Larsen, J. J.,</b> <i>Faaborg, Denmark.</i> Agent Lagoni .....</p>	<p><b>Larsson, C.,</b> <i>Arild, Brunby, Sweden.</i> Franciscus .....</p>
<p><b>Langaker, O.,</b> <i>Arendal, Norway.</i> Blarne .....</p>	<p><b>Langström, A. M.,</b> <i>Lillesand, Norway.</i> Fano .....</p>	<p><b>Laroche, Urbain,</b> <i>Sorel, Quebec.</i> Negociant .....</p>	<p><b>Larsen, Jacob,</b> <i>Dronheim, Norway.</i> Edward .....</p>	<p><b>Larsson, C. G.,</b> <i>Helsingborg, Sweden.</i> Nordstjernan .....</p>
<p><b>Langgebrüder,</b> <i>gr. Bleichen, Artushof, Hamburg, Germany.</i> s. Amrum .....</p>	<p><b>Langthorn, J. S.,</b> <i>Argyle, N.S.</i> J. F. Spencer .....</p>	<p><b>Larocque, F.,</b> <i>Port Louis, Mauritius.</i> Harry .....</p>	<p><b>Larsen, L.,</b> <i>Flekkefjord, Norway.</i> Daphne .....</p>	<p><b>Larsson, C. L.,</b> <i>Gothenburg, Sweden.</i> (Ängfartygs Aktieb. Trio.) s. Nerva .....</p>
<p><b>Langesundsfjordens Buxer Dampskibsselskab,</b> <i>Porsgrund, Norway.</i> Storegut .....</p>	<p><b>Langvik, K.,</b> <i>Fredrikstad, Norway.</i> Pollux .....</p>	<p><b>Larriaga &amp; Co.,</b> 21 &amp; 26, James Street, Liverpool. s. Alaya .....</p>	<p><b>Larsen, L. G. S.,</b> <i>Sandefjord, Norway.</i> Avenir .....</p>	<p><b>Larsson, G.,</b> <i>Christinehamn, Sweden.</i> (Ängfartygs Aktieb. "Hermes") s. Hermes .....</p>
<p><b>Langesundsfjordens Buxer Dampskibsselskab,</b> <i>Porsgrund, Norway.</i> Clabrand .....</p>	<p><b>Laniel, Julien,</b> <i>Ile d'Arz, par Vannes, France.</i> Eugène Gaston .....</p>	<p><b>Larson, A.,</b> <i>Gullbergsiden, Fredriksstad, Norway.</i> (Uansvarligt Selskab. "Sognedalen.") Sognedalen .....</p>	<p><b>Larsen, O. &amp; S.,</b> <i>o. De Forenede Stenhuggerier.</i> Karl Joh. Gade, 25, Christiania, Norway. Idun .....</p>	<p><b>Larsson, H.,</b> <i>Branerik, Cimbrishamn, Sweden.</i> Bravo .....</p>

<p><b>Larsson, H.,</b> <i>Moby, Mjellby, Sweden.</i> Net Tons Phillip ..... 176</p>	<p><b>Lauderaaen, Jacob,</b> <i>Tysnes, Bergen, Norway.</i> Net Tons Stadig ..... 104</p>	<p><b>Lavarello, G., fu P., &amp; P.</b> <i>Lavarello di G.,</i> <i>Varazze, Italy.</i> Net Tons Speranza L. .... 100</p>	<p><b>Lawson, Joseph,</b> <i>27, Baring Street, South Shields.</i> <i>(Lawson Steam Tug Boat Co., Ltd.)</i> Net Tons Champion ..... 40 Horonides ..... 38 Sir Walter Raleigh ..... 47 Ulysses ..... 38</p>	<p><b>Le Boulanger, F.,</b> <i>Suances.</i> <i>(Pansy Steamship Co., Ltd.)</i> Net Tons Pansy ..... 300</p>
<p><b>Larsson, J.,</b> <i>Grums, Sweden.</i> Net Tons S. I. .... 110</p>	<p><b>Launceston Marine Board,</b> <i>Launceston, Tasmania.</i> Net Tons Wybia ..... 6</p>	<p><b>Lavarello, Giuseppe, fu P.,</b> <i>Varazze, Italy.</i> Net Tons Garita L. .... 351 Fido L. .... 104 Prestador ..... 104</p>	<p><b>Lawson Steam Tug Boat Co. Ltd.</b> <i>27, Baring Street, South Shields.</i> See J. LAWSON.</p>	<p><b>Le Brise, François,</b> <i>4, Rue Carnot, Lorient, France.</i> Net Tons F. L. B. .... 100 G. G. M. .... 100</p>
<p><b>Larsson, J. C.,</b> <i>Bratteklei, Arendal, Norway.</i> Net Tons Winona ..... 337</p>	<p><b>Laura, Angelo,</b> <i>San Remo, Italy.</i> Net Tons Nuova Sara ..... 117</p>	<p><b>Lavina, G. Scotto,</b> <i>Preceda, Italy.</i> Net Tons Michelo ..... 412</p>	<p><b>Lawson, William,</b> <i>Halfar, N.S.</i> Net Tons S. G. 44th ..... 100</p>	<p><b>Le Buf, François,</b> <i>St. Pierre, Miquelon.</i> Net Tons Matthew Baird ..... 374</p>
<p><b>Larsson, Johannes,</b> <i>Hjertröda, pr. Mariehamn, Finland.</i> Net Tons Mercator ..... 332</p>	<p><b>Laura, P.,</b> <i>Via Ponte Reale, Genoa, Italy.</i> Net Tons Massin ..... 860</p>	<p><b>Lavoie, J.,</b> <i>St. Luc, co. Rimouski, Canada.</i> Net Tons Josephine ..... 100</p>	<p><b>Lawson, William G.,</b> <i>27, The Wall, Whitstable, Kent.</i> Net Tons Dolly Varden ..... 140 Ringleader ..... 100</p>	<p><b>Le Couteur, James de Venille,</b> <i>Osterstrasse 112, Elmshafen, Hamburg, Germany.</i> Net Tons Queen of the North ..... 374</p>
<p><b>Larsson, M. E.,</b> <i>Thorskog, Nygärd, Sweden.</i> Net Tons S. Arla ..... 123 S. Stella ..... 115 S. Tyra ..... 114</p>	<p><b>Lauritzen, I.,</b> <i>Babjerg, Denmark.</i> Net Tons S. Nautik ..... 424 S. Norma ..... 424</p>	<p><b>Law, Thos., &amp; Co.</b> <i>(SHIP LINE),</i> <i>123, Hope Street, Glasgow.</i> Net Tons Agnes Oswald ..... 1380 Arctic Stream ..... 1498 Banffshire ..... 860 Borwickshire ..... 901 Buteshire ..... 1768 Caithness-shire ..... 1625 Clackmannanshire ..... 1482 Cromartyshire ..... 1462 Dumfriesshire ..... 2483 Duns Law ..... 1531 Edinburghshire ..... 1277 Elginshire ..... 2083 Fife-shire ..... 1318 Forfarshire ..... 1300 Glencairn ..... 1495 Gull Stream ..... 1378 Inverness-shire ..... 2147 Kinross-shire ..... 2168 Kirkcubrightshire ..... 1482 Lanarkshire ..... 794 Largo Law ..... 1587 Linlithgowshire ..... 1357 Nairnshire ..... 965 Peeblesshire ..... 866 Ross-shire ..... 2148 Selkirkshire ..... 1122 Sutherlandshire ..... 1549</p>	<p><b>Lawson, William J.,</b> <i>Whitstable, Kent.</i> Net Tons Charles P. Knight ..... 100</p>	<p><b>Le Diabat, P. G.,</b> <i>Deux-Moines, Morbihan, France.</i> Net Tons Elle ..... 123</p>
<p><b>Larsson, P.,</b> <i>Torskog, Nygärd, Sweden.</i> Net Tons S. Alpa ..... 382 S. Flisy ..... 295 S. Thar ..... 118 S. Western ..... 94</p>	<p><b>Lauro, A. Liguori Vva.,</b> <i>Castellamare di Stabia, Italy.</i> Net Tons Vergine Pompel ..... 351</p>	<p><b>Law, W., &amp; Co.,</b> <i>Yarmouth, N.S.</i> Net Tons Bowman B. Law ..... 1353 Mary A. Law ..... 301 Thomas Perry ..... 1192 William Law ..... 1381</p>	<p><b>Lawther, Latta &amp; Co.,</b> <i>Billiter Buildings, London, E.C.</i> <i>(Nitrate Producers' S. S. Co., Ltd.)</i> Net Tons S. Avery Hill ..... 2020 S. Colonel J. T. North ..... 1793 S. George Fleming ..... 2233 S. Juanita North ..... 2233</p>	<p><b>Le Franc,</b> <i>Senr. Morbihan, France.</i> Net Tons Gillaume Tell ..... 106 Theresa Victor ..... 171</p>
<p><b>Larsson, S. P.,</b> <i>Bratteklei, Sweden.</i> Net Tons Hörsdal ..... 100</p>	<p><b>Lauro, F. &amp; E.,</b> <i>Castellamare di Stabia, Italy.</i> Net Tons Giovanni ..... 440</p>	<p><b>Lawday, L.,</b> <i>Appledore, Devon.</i> Net Tons Driving Mist ..... 68</p>	<p><b>Lawther, Samuel, &amp; Sons,</b> <i>2, Corporation Square, Belfast.</i> Net Tons G. W. Wolf ..... 1689 W. J. Pirrie ..... 2510 Walter H. Wilson ..... 2461</p>	<p><b>Le Gloahec,</b> <i>Auray, France.</i> Net Tons Union ..... 112</p>
<p><b>Lascelles, A. S.,</b> <i>108, Broad Street, New York, U.S.</i> Net Tons Bertha Louise ..... 101</p>	<p><b>Lauro, G.,</b> <i>Piano di Sorrento, Italy.</i> Net Tons Italia ..... 535</p>	<p><b>Lawes, John W., &amp; Co.,</b> <i>73, King Street, South Shields.</i> Net Tons Brazilian ..... 227 Nina ..... 184 Northern Star ..... 271</p>	<p><b>Lawton, D. C.,</b> <i>Fall River, Mass., U.S.</i> Net Tons S. Mount Hope ..... 440</p>	<p><b>Le Gloahec, C., fils,</b> <i>Nantes, France.</i> Net Tons Marie ..... 107</p>
<p><b>Lassalle, C.,</b> Net Tons Amelia ..... 108</p>	<p><b>Lauro, L., fu A.,</b> <i>Castellamare di Stabia, Italy.</i> Net Tons Maresca ..... 230 Marin E. .... 776 Santa Fara ..... 520</p>	<p><b>Lawrence &amp; Co.,</b> <i>New London, Connecticut, U.S.</i> Net Tons Charles Colgate ..... 170</p>	<p><b>Lawton, John,</b> <i>Savannah, Georgia, U.S.</i> Net Tons S. Alpha ..... 248</p>	<p><b>Le Gros, John,</b> <i>Oak Lodge, Paldouet, St. Martin's, Guay. Jersey.</i> Net Tons Mastice ..... 100</p>
<p><b>Lassen, H. C.,</b> <i>139, Berry Street, San Francisco, Cal., U.S.</i> Net Tons C. T. Hill ..... 133</p>	<p><b>Lauro, P.,</b> <i>Meta di Sorrento, Italy.</i> Net Tons Ceylan ..... 497</p>	<p><b>Lawrence, Edward,</b> <i>87, Milk Street, Boston, Mass., U.S.</i> Net Tons Ringleader ..... 1145 Southern Cross ..... 1087 Vigilant ..... 1723</p>	<p><b>Laycock, Joseph F.,</b> <i>Wiseton Hall, Buxtry, Notts.</i> Net Tons Vaihalla (aux. stm.) ..... 687</p>	<p><b>Le Gualès de Mézaubran, Al.,</b> <i>Légue, Côtes du Nord, France.</i> Net Tons S. St. Brienc ..... 100</p>
<p><b>Lassen, Herm. R.,</b> <i>58, Admiralsstr., Hamburg, Germany.</i> Net Tons Amazone ..... 201 Breuer ..... 240 Elbe ..... 316</p>	<p><b>Lauro, R.,</b> <i>Naples, Italy.</i> Net Tons Ariosto ..... 240</p>	<p><b>Lawrence &amp; Co.,</b> <i>New London, Connecticut, U.S.</i> Net Tons Charles Colgate ..... 170</p>	<p><b>Layzell, Alfred,</b> <i>72, Neville Road, Upton, Essex.</i> Net Tons Lilma ..... 140</p>	<p><b>Le Masson, L.,</b> <i>Granville, France.</i> Net Tons Prudent ..... 100</p>
<p><b>Lassen, Jens,</b> <i>Arendal, Norway.</i> Net Tons Rollo ..... 578</p>	<p><b>Laurvig Dampskibsakties,</b> <i>Laurvig, Norway.</i> See TH. ANDRESEN.</p>	<p><b>Lawson, C. J.,</b> <i>Gloucester, Mass., U.S.</i> Net Tons Alice R. Lawson ..... 116</p>	<p><b>Lazopoulos, D.,</b> <i>Scopelos, Greece.</i> Net Tons Edesma ..... 683</p>	<p><b>Le Masurier, T.,</b> <i>Oakleigh, Goreau, Jersey.</i> Net Tons Cloude ..... 100</p>
<p><b>Lassen, Tellef,</b> <i>Arendal, Norway.</i> Net Tons Iona ..... 549 Tora ..... 549 Urania ..... 1001</p>	<p><b>Lavarello, F., ved. Figari,</b> <i>Via S. Vincenzo 82, Genoa, Italy.</i> Net Tons Prosperino ..... 304</p>	<p><b>Lawson, William,</b> <i>6, The Baths, Devonport.</i> Net Tons Robin Hood ..... 76</p>	<p><b>Le Bihan, J. F.,</b> <i>Toulindac, Vannes, France.</i> Net Tons Adelaide ..... 103</p>	<p><b>Le Pomellec, J.,</b> <i>Blanc, Côtes du Nord, France.</i> Net Tons Blouaise ..... 100</p>
<p><b>Lasserre frères,</b> <i>St. Pierre, Martinique.</i> Net Tons Marguerite ..... 350</p>	<p><b>Lavarello, G. B., fu P.,</b> <i>Quinto al Mare, Genoa, Italy.</i> Net Tons S. Anna ..... 1117 S. G. 44th ..... 300 S. L. 200 ..... 1000</p>	<p><b>Lawson, William G.,</b> <i>27, The Wall, Whitstable, Kent.</i> Net Tons Dolly Varden ..... 140 Ringleader ..... 100</p>	<p><b>Le Blanc, Frances,</b> <i>Bellecave's Cove, N.S.</i> Net Tons Lizzie Wharton ..... 120</p>	<p><b>Le Quellec, A. C.,</b> <i>Allées de Chartres 33, Bordeaux, France.</i> Net Tons Astrée ..... 100 Circé ..... 100 Dana ..... 100 S. Dionée ..... 100 Galathée ..... 100 S. Lakmé ..... 100 S. Phryne ..... 100 Psyché ..... 100</p>
<p><b>Latus, George, &amp; Co.,</b> <i>Humber Dock Walls, Hull.</i> Net Tons Lady Latus ..... 1000</p>			<p><b>Le Borgne, A., &amp; ses fils,</b> <i>Fecamp, France.</i> Net Tons Duquesne ..... 100</p>	<p><b>Le Rohellec, M.,</b> <i>Lannic-Baden, France.</i> Net Tons Louis-Marie ..... 115</p>

<p><b>Le Roux &amp; Cie.,</b> <i>Beest, France.</i></p> <p>Net Tons</p> <p>s. Cotentin ..... 83</p>	<p><b>Leborgne, P., &amp; Cie.,</b> <i>Pecamp, France.</i></p> <p>Net Tons</p> <p>Ville de Pecamp ..... 227</p>	<p><b>Leech, Harrison &amp; Forwood,</b> <i>R21, Exchange Buildings, Liverpool.</i></p> <p>Net Tons</p> <p>s. Tetuan ..... 989 (Mersey S. S. Co., Ltd.)</p> <p>s. Orolava ..... 1033 s. Telde ..... 929 s. Wazzan ..... 947</p>	<p><b>Legasse, S. M., Neveu &amp; Co.,</b> <i>St. Pierre, Miquelon.</i></p> <p>Net Tons</p> <p>Hansparren ..... 268 Inez ..... 107 Joyeuse ..... 180 Lisette ..... 245 Musette ..... 179 Yvette ..... 131</p>	<p><b>Leitch, Andrew, &amp; Co.,</b> <i>Maritime Buildings, 26, East Dock Street, Dundee.</i></p> <p>(Dundee Loch Line Steam Shipping Co., Ltd.)</p> <p>Net Tons</p> <p>s. Loch Etive ..... 1400 s. Loch Garry ..... 587 s. Loch Katrine ..... 952 s. Loch Leven ..... 530 s. Loch Lomond ..... 1080 s. Loch Marce ..... 1723 s. Loch Ness ..... 649 s. Loch Rannoch ..... 1015 s. Loch Tay ..... 3410</p>
<p><b>Le Roy, Lucien,</b> <i>10, Rue de l'Abalasse, Rouen, France.</i></p> <p>Marie Charlotte ..... 403</p>	<p><b>Lecalvez, L.,</b> <i>Lannion, France.</i></p> <p>Perrosion ..... 149</p>	<p><b>Leep, B. &amp; M.,</b> <i>Riga, Russia.</i></p> <p>Anna Maria ..... 192</p>	<p><b>Legasse, Saint Martin, freres,</b> <i>Bayonne, France; &amp; St. Pierre-Miquelon.</i></p> <p>Sepet ..... 122</p>	<p><b>Leitch &amp; Muir,</b> <i>2, West Quay, Greenock.</i></p> <p>Brunei ..... 1553 s. Newmarket ..... 1385 Robert Duncan ..... 1300</p>
<p><b>Le Scelleur, Philip,</b> <i>1st Lodge, Faldout, St. Martin's, Jersey.</i></p> <p>Graphic ..... 80</p>	<p><b>Lecomte, Gustave,</b> <i>18, Rue de Boston, Besancon, France.</i></p> <p>Notre Dame de Lourdes ..... 117</p>	<p><b>Leep, M.,</b> <i>Uggenzem, Russia.</i></p> <p>Uppesgriv ..... 229</p>	<p><b>Legg, Charles MacF.,</b> <i>Currickfergus, co. Antrim.</i></p> <p>s. Carrick Castle ..... 64 s. Shanes Castle ..... 53</p>	<p><b>Leite, S. P. da Costa,</b> <i>Pernambuco, Brazil.</i></p> <p>Pelotense IV. .... 304</p>
<p><b>Le Sueur, F., &amp; Son,</b> <i>15, Commercial Buildings, Jersey.</i></p> <p>Electra ..... 153</p>	<p><b>Ledoux, H. (Estate of),</b> <i>Georgetown, Demerara.</i></p> <p>s. Victoire ..... 341</p>	<p><b>Leepa, Martin,</b> <i>Uggenzem, Talsen, Kurland, Russia.</i></p> <p>Anna Maria ..... 118</p>	<p><b>Leggeloo, J. P. van,</b> <i>Forham, Holland.</i></p> <p>Foxham ..... 272</p>	<p><b>Leith, Hull &amp; Hamburg Steam Packet Co.,</b> <i>16, Bernard Street, Leith; and 40, St. Enoch's Square, Glasgow.</i></p> <p>See JAMES CURRIE &amp; Co.</p>
<p><b>Leach, Charles F.,</b> <i>Mark Brown's Wharf, Tooty Street, Southwark, London, S.E., and 21, Mincing Lane, London, E.C.</i></p> <p>s. Sea Belle ..... 435 s. Sea Gull ..... 328 s. Spindrift ..... 328</p>	<p><b>Ledyard, H. B.,</b> <i>Detroit, Michigan, U.S.</i></p> <p>(Michigan Central Railroad Co.)</p> <p>s. Michigan Central ..... 1000 s. Transfer ..... 1000 s. Transport ..... 785</p>	<p><b>Leeping, J.,</b> <i>Angern, Talsen, Kurland, Russia.</i></p> <p>Alfred ..... 166</p>	<p><b>Legsding, J. &amp; P.,</b> <i>Peters Capell, Riga, Russia.</i></p> <p>Capella ..... 400</p>	<p><b>Leith &amp; Montrose Shipping Co.,</b> <i>Montrose.</i></p> <p>See J. MCKENZIE &amp; SONS.</p>
<p><b>Leaming, R. S.,</b> <i>Dennisville, New Jersey, U.S.</i></p> <p>Dougllass Gregory ..... 483 Richard S. Leaming ..... 483</p>	<p><b>Lee, A. R.,</b> <i>Detroit, Michigan, U.S.</i></p> <p>s. Darius Cole ..... 402 (Star Line of Steamers.)</p> <p>s. Arundell ..... 257 s. Idlewild ..... 284</p>	<p><b>Leerer Dampschiffahrts Gesellschaft</b> (Manager—Died. Höcker), <i>Leer, Germany.</i></p> <p>s. Augusta ..... 75 s. Victoria ..... 171</p>	<p><b>Leguennec, A.,</b> <i>Caneale, France.</i></p> <p>Industrie ..... 128</p>	<p><b>Leith &amp; Montrose Shipping Co.,</b> <i>Montrose.</i></p> <p>See J. MCKENZIE &amp; SONS.</p>
<p><b>Lean, William H.,</b> <i>Armen Villa, Falmouth.</i></p> <p>Clara Manning ..... 128</p>	<p><b>Lee, David,</b> <i>Somers Point, New Jersey, U.S.</i></p> <p>Howard W. Middleton ..... 560</p>	<p><b>Leet, James,</b> <i>Stony Point, Rockland co., New York, U.S.</i></p> <p>Horizon ..... 104</p>	<p><b>Lehigh Valley Transportation Co.,</b> <i>Buffalo, N.Y., U.S.</i></p> <p>s. E. P. Wilbur ..... 1903 s. Saranac ..... 1929 s. Seneca ..... 1933 s. Tuscarora ..... 1689</p>	<p><b>Leitrim, Trustees of the late Earl of,</b> <i>Mulroy, Milford, co. Donegal, Ireland.</i></p> <p>s. Melmore ..... 168</p>
<p><b>Lear, B. W.,</b> <i>Trenton, N.J., U.S.</i></p> <p>Marla Plerson ..... 252</p>	<p><b>Lee, Finch &amp; Co.,</b> <i>41, Mount Stuart Square, Cardiff.</i></p> <p>s. Ingoldsby ..... 740</p>	<p><b>Leetham, Edward,</b> <i>Hull.</i></p> <p>s. Alonso ..... 507</p>	<p><b>Lehmkuhl, J. E.,</b> <i>Bergen, Norway.</i></p> <p>Willa ..... 200</p>	<p><b>Lekander, C.,</b> <i>Vesterås, Sweden.</i></p> <p>August ..... 181</p>
<p><b>Leask, Clark &amp; Co.,</b> <i>Albert Terrace, West Hartlepool.</i></p> <p>s. Martin ..... 1207 s. Milo ..... 1110</p>	<p><b>Lee, George,</b> <i>Duck River, co. Wellington, Tasmania.</i></p> <p>Lemaet ..... 112</p>	<p><b>Leetham, H., &amp; Sons,</b> <i>York.</i></p> <p>s. Arrow ..... 53</p>	<p><b>Lehmkuhl, J. E.,</b> <i>Bergen, Norway.</i></p> <p>s. Axel ..... 155 s. Nordkyn ..... 157</p>	<p><b>Lels, Murk, &amp; Zoon,</b> <i>See also L. SMIT &amp; Co. Alblasserdam, Holland.</i></p> <p>Kinderdijk ..... 1201</p>
<p><b>Leask, William H.,</b> <i>2, Harbour Street, Peterhead.</i></p> <p>Maggie &amp; Helen ..... 128</p>	<p><b>Lee Hai Thy,</b> <i>Penang.</i></p> <p>s. Fitzpatrick ..... 730</p>	<p><b>Leffers, Joh.,</b> <i>Wildervank, Holland.</i></p> <p>Edske Smit ..... 205</p>	<p><b>Leichter-Gesellschaft zu Hamburg,</b> <i>3, Steinhof, Hamburg, Germany.</i></p> <p>s. Blitz ..... 44 s. Telegraph ..... 47</p>	<p><b>Lembert &amp; Freymann,</b> <i>Baltischport, Russia.</i></p> <p>Julie ..... 107</p>
<p><b>Lebarch,</b> <i>He-anz-Moines, France.</i></p> <p>Marie Anna ..... 114</p>	<p><b>Lee, J. W.,</b> <i>Absecon, New Jersey, U.S.</i></p> <p>Raymond T. Maull ..... 512</p>	<p><b>Lefrançois, A.,</b> <i>5, Avenue Allard, Nantes, France.</i></p> <p>Achille Célestine ..... 159 Emma Marie ..... 113 Marie Therese ..... 169 Salvator ..... 165</p>	<p><b>Leighton, A.,</b> <i>Gloucester, Mass., U.S.</i></p> <p>Imilana ..... 116</p>	<p><b>Lemo, Georgios,</b> <i>Chio, Asiatic Turkey.</i></p> <p>Agia Markella ..... 265</p>
<p><b>Leber, E. (Mrs.),</b> <i>Pecamp, France.</i></p> <p>France &amp; Russte ..... 318 Rollon ..... 235</p>	<p><b>Lee, John A.,</b> <i>9, Mount Stuart Square, Cardiff.</i></p> <p>s. Charing Cross ..... 1646 s. King's Cross ..... 1407</p>	<p><b>Lefsaker, O. A.,</b> <i>Undrumsdal, pr Tønsberg, Norway.</i></p> <p>Walter ..... 140</p>	<p><b>Leighton, Baker &amp; Co.,</b> <i>6, York Buildings, Liverpool.</i></p> <p>John Walters ..... 139</p>	<p><b>Lemoine, A.,</b> <i>6, Rue Amiral Cécille, Rouen, France.</i></p> <p>s. Amiral Cécille ..... 691 s. Lutèce ..... 701</p>
<p><b>Lebessis, B.,</b> <i>Piræus, Greece.</i></p> <p>Dionyssios ..... 220</p>	<p><b>Lee, John D.,</b> <i>1, Canal Road, Frindsbury, Kent.</i></p> <p>Sunbeam ..... 85</p>	<p><b>Lefurgey, D. (Mrs.),</b> <i>Summerside, P.E.I.</i></p> <p>Charles E. Lefurgey ..... 938</p>	<p><b>Leighton, E.,</b> <i>Gloucester, Mass., U.S.</i></p> <p>Gloriana ..... 105</p>	<p><b>Lemoine, Auguste,</b> <i>St. Malo, France.</i></p> <p>Anatole ..... 132 La Tour d'Auvergne ..... 178 Liquidateur ..... 126 Louvois ..... 214 Maurice ..... 101 Reine Blanche ..... 213 Vedette ..... 112</p>
<p><b>Leblanc, Charlemaine, &amp; Co.,</b> <i>Rouen, France.</i></p> <p>s. Ernestine ..... 391 s. Georgette ..... 277 s. Hirondelle ..... 128</p>	<p><b>Lee, John S.,</b> <i>Seaultsville, New Jersey, U.S.</i></p> <p>Elizabeth S. Lee ..... 463 Lewis K. Cottingham ..... 198</p>	<p><b>Legal, A., fils, &amp; Cie.,</b> <i>Quai Fosse 66, Nantes, France.</i></p> <p>s. Blanche Amélie ..... 188 s. Breton ..... 61 s. Ida ..... 81 s. Marius ..... 254 s. Ville de Bayonne ..... 125 s. Ville de Bordeaux ..... 93</p>	<p><b>Leighton, James A.,</b> <i>Millbridge, Maine, U.S.</i></p> <p>Phœbe ..... 141</p>	<p><b>Lemon, D. B.,</b> <i>New York, U.S.</i></p> <p>Loring ..... 194</p>
<p><b>Leboffe fratelli,</b> <i>Naples, Italy.</i></p> <p>Gaeta ..... 448</p>	<p><b>Lee, William,</b> <i>Goderich, Ontario.</i></p> <p>Craftsman ..... 266</p>	<p><b>Legaspi, Florentino,</b> <i>Manila.</i></p> <p>s. Gloria ..... 139</p>	<p><b>Leisberg &amp; Co.,</b> <i>Ahrensburg, Russia.</i></p> <p>Koidula ..... 259</p>	<p><b>Lemon, David,</b> <i>Brooklyn, U.S.</i></p> <p>Rosedale ..... 234</p>
<p><b>Leboffe, G. F., fu G.,</b> <i>Gaeta, Italy.</i></p> <p>Rosa Madre ..... 911</p>				

Armateur	Net Tons	Armateur	Net Tons	Armateur	Net Tons	Armateur	Net Tons	
<b>Lemos, A. &amp; P.,</b> Chios, Asiatic Turkey.		<b>Lepelletier, J.,</b> Place du Port, Carénat, France.		<b>Letten, W. S.,</b> St. Andrew's Terrace, Grimsby. (Anchor Steam Fishing Co., Ltd.)		<b>Lewis, G. A.</b> New York, U.S.		<b>Leycegui, E. &amp; T. Jimenez</b> Basta Juaner 15, Vera Cruz, Mexico.
<b>Lemos, C.,</b> Archangelos	104	<b>Lerch, F.,</b> Uppesjrien, Russia.	192	<b>Leufstadius, F. N.,</b> Öregrund, Sweden.	109	<b>Lewis, J.,</b> Point Lutz, Aberdeen.		<b>Leycegui, L. C. &amp; Co.,</b> Vera Cruz, Mexico.
<b>Lemos, Cristo,</b> Archangelos	104	<b>Lerch, F. &amp; A. Jost,</b> Uppesjrien, Russia.	117	<b>Leuning, J.,</b> Kiel-Windeteer, Gemte. Hoogezand, Holland.	157	<b>Lewis, J. &amp; Son,</b> Aberdeen.		<b>Leyland, F. &amp; Co., Ltd.,</b> 27, James Street, Liverpool.
<b>Lemos, G.,</b> Taxiarchis	104	<b>Leroux, Damase,</b> Vaudreuil, Canada.	142	<b>Levanger Dampskibsselskab.</b> (Manger - H. Steen), Levanger, Norway.	95	<b>Lewis, John Herbert,</b> Penucha, Carneys, Holyuell, North Wales.	122	<b>Leyland, R. W. &amp; Co., Ltd.,</b> 19 & 20, H. Exchange Buildings, Liverpool.
<b>Lemos, G.,</b> Kuchymates	117	<b>Lesant,</b> Ile d'Arz, Morbihan, France.	105	<b>Levensaler, Atwood,</b> Thomaston, Maine, U.S.	141 114 162 117	<b>Lewis, L. A.,</b> New York, U.S.		<b>Leyland Shipping Co., Ltd.,</b> See R. W. LEYLAND & Co., Ltd.
<b>Lemos, M.,</b> Sofia	236	<b>Leschbrandt, J. Arndt,</b> Mandal, Norway.	517	<b>Lever, W. H.,</b> Port Sunlight, near Birkenhead.	64	<b>Lewis, N. B.,</b> Yarmouth, N.S.	144	<b>Leyman, James,</b> 215, North Boulevard, Hull.
<b>Lena Ana Runa Ravana</b> Mana Letchemanan Chetty, Jaffna.	180	<b>Leslie, John,</b> 79, Mark Lane, London, E.C.	1077 828 1130	<b>Levillant,</b> Antwerp, Belgium.	83	<b>Lewis, Owen,</b> Church Street, Newborough, Anglesey.	35	<b>Leyman, W. R.,</b> Hull.
<b>Lendachis, N.,</b> Syra, Greece.	181	<b>Leslie, W. &amp; Co.,</b> 67, Marischal Street, Aberdeen. (Leslie Steam Ship Co., Ltd.)	81 276 828 794	<b>Levin &amp; Co., Ltd.,</b> Grey Street, Wellington, N.Z.	121 95	<b>Lewis, R.,</b> Britannia	99	<b>Leyman, W. R.,</b> Hull.
<b>Lenkkeri, J.,</b> Björkö, Finland.	113	<b>Lesourd, P., fils.,</b> 4, Rue Nericault-Destouches, Tours, Indre & Loire, France.	501	<b>Levinsen, R. R.,</b> Marstal, Denmark.	111	<b>Lewis, R. &amp; Co.,</b> 148, Commercial Street, Portland, Maine, U.S.	618 442 564	<b>Leyman, W. R.,</b> Hull.
<b>Lennard, George,</b> 9, Cambrian Place, Swansea.	630 600	<b>Lesperance, Moise,</b> St. Anne, Quebec, Canada.	107	<b>Levis Maritime &amp; Industrial Co.,</b> Levis, Canada.	58 148 43	<b>Lewis, R. &amp; Co.,</b> 148, Commercial Street, Portland, Maine, U.S.	618 442 564	<b>Leyman, W. R.,</b> Hull.
<b>Lennard, John M. &amp; Sons, Ld.</b> Middlesbrough.	1887 312 172 216 1488 1713 231 188 945 190 165	<b>Letocart &amp; Co.,</b> Marseilles, France.	1576	<b>Levoux,</b> Vannes, France.	106	<b>Lewis, Robert,</b> Portmadoc.	83	<b>Leyman, W. R.,</b> Hull.
<b>Leonetti &amp; Co.,</b> Basta, Corsea.	108	<b>Letrehuidic,</b> Ile d'Arzon, near Vannes, France.	134	<b>Lewin, K. G. E.,</b> Högbergsgatan 10, Stockholm, Sweden.	80	<b>Lewis, Robert, jun.,</b> Minehead, Somerset.	100	<b>Leyman, W. R.,</b> Hull.
<b>Leonti, A.,</b> Ipapanti	103	<b>Letricheux &amp; David,</b> Stransea.	710 837	<b>Lewis, William,</b> 13, Hamilton Street, New Bedford, Mass., U.S.	60 64 60 64 60	<b>Lewis, Robert, jun.,</b> Thistle	100	<b>Leyman, W. R.,</b> Hull.
<b>Leopoldina Railway Co.,</b> Rio de Janeiro, Brazil.	59	<b>Letten Bros.,</b> Fish Dock, Grimsby.	80	<b>Lewis, William T. (Sir),</b> The Mardy, Aberdare, Glamorganshire.	82	<b>Lewis, Robert, jun.,</b> Thistle	100	<b>Leyman, W. R.,</b> Hull.
		<b>Letton Bros.,</b> (Atlas Steam Fishing Co., Ltd.)	48 66 66 92 55 55	<b>Lewis, William W.,</b> Sydney, C.B.	142	<b>Lewis, Robert, jun.,</b> Thistle	100	<b>Leyman, W. R.,</b> Hull.

<p><b>Libau - Lubecker Dampfschiffahrts-Gesellschaft,</b> Lübeck, Germany S. SCHROEDER &amp; PAPE.</p>	<p><b>Lignos, M.,</b> Chios, Turkey. Net Tons Joannis ..... 118</p>	<p><b>Lim Long Cheak,</b> 22, Beach Street, Penang. Net Tons Rosa ..... 267</p>	<p><b>Lindblom, Gust. A.,</b> Åbo, Finland. Net Tons Antonia ..... Chieftain ..... Eli ..... 74 Mercur ..... 667 Niobe ..... 1469 Valkyrian ..... 1128</p>	<p><b>Lindo, Svend,</b> Haugesund, Norway. Net Tons Atlantic ..... 264 Kvik ..... 227 Tyr ..... 126</p>
<p><b>Liberato, A. P. F.,</b> Itajaty, Brazil. Net Tons Almirante ..... 229</p>	<p><b>Lignos, Staminos,</b> Syra, Greece. Panagia Erythiani ..... 135</p>	<p><b>Lima, J., J. F. R., &amp; A. C.,</b> Lisbon, Portugal. Maria Luiza ..... 572</p>	<p><b>Lindblom, J.,</b> Åbo, Finland. Hermes ..... 1012</p>	<p><b>Lindöe, Erich,</b> Haugesund, Norway. Constance ..... 110</p>
<p><b>Lichenheim &amp; Pincus,</b> Ribnitz, Germany. Cham ..... 364 Industrie ..... 333</p>	<p><b>Lilja, H.,</b> Raumo, Finland. Aallotar ..... 175</p>	<p><b>Linaae, Jean B.,</b> Sandefjord, Norway. Jael ..... 117</p>	<p><b>Lindblom, J. E.,</b> Lysekil, Sweden. Alida ..... 161</p>	<p><b>Lindöe, Ole, T.,</b> Haugesund, Norway. Capella ..... 107 Caroline ..... 298 Fin ..... 131 Haugar ..... 178 Lucie ..... 121</p>
<p><b>Lichtenfel Bros.,</b> Brooklyn, New York, U.S. Lichtenfel Bros. .... 1154</p>	<p><b>Liljefors, F. O.,</b> Landskrona, Sweden. Hans ..... 680</p>	<p><b>Linares, Vicente,</b> Barcelona, Spain. Ampurdanesa ..... 191</p>	<p><b>Lindblom, K.,</b> Åbo, Finland. Salo ..... 426</p>	<p><b>Lindquist, Joh.,</b> Bromarf, Skotta, Finland. Bromarf ..... 249 Guido ..... 353 Hanna ..... 102 Paul ..... 744</p>
<p><b>Lidgett, John, &amp; Sons,</b> 6, Lime Street Square, London, E.C. Earl Granville ..... 956 Latimer ..... 1649 Lindistarno ..... Lodestar ..... 1690 Lorraine ..... 828</p>	<p><b>Liljewalch, E.,</b> Stockholm, Sweden. (Bergnings och Dykeriaktieb. "Neptun.") s. Argo ..... 46 s. Belos ..... 195 s. Eol ..... 94 s. Helios ..... 155 s. Hermes ..... 207 s. Neptun ..... 185 s. Olof ..... 1111 s. Otto ..... 357 s. Poseidon ..... 108</p>	<p><b>Lincoln, Benjamin,</b> Dennysville, Maine, U.S. Mary F. Pike ..... 119</p>	<p><b>Lindblom, K. H.,</b> Nagu, Russia. Frida ..... 311</p>	<p><b>Lindqvist, E. W.,</b> Åbo, Finland. Atmo ..... 226 Neptun ..... 363</p>
<p><b>Lidgey, Wm., &amp; Co.,</b> Deoran, Cornwall. Erimus ..... 124</p>	<p><b>Lilla Edet," Nya Ångb. Aktieb.,</b> Gamla Lädöse, Sweden. See S. OLSSON.</p>	<p><b>Lincoln, E. F.,</b> Taunton, Mass., U.S. Sally W. Ponder ..... 102</p>	<p><b>Lindemann, O. C. J.,</b> Am Neuen Thor 4, Emden, Germany. s. Primus ..... 28</p>	<p><b>Lindroos, C. A.,</b> Hangö, Finland. Flinck ..... 107 Hoppet II ..... 106</p>
<p><b>Lidman, C. M.,</b> Culmar, Sweden. Arvid ..... 239</p>	<p><b>Lillie, R. K.,</b> North Shields. s. Capella ..... 10 s. Primrose ..... 27</p>	<p><b>Lincoln, W. H., &amp; Co.,</b> 114, State Street, Boston, Mass., U.S. John Currier ..... 1948</p>	<p><b>Lindens Steamship Co., Ltd.,</b> 2, Stuart Street, The Docks, Cardiff. See MOREL, LD.</p>	<p><b>Lindros, G.,</b> Lorisa, Finland. Helios ..... 324</p>
<p><b>Liebau, A., &amp; Co.,</b> Nantes, France. Paul Albert ..... 556</p>	<p><b>Lilljequist, Axel,</b> Gothenburg, Sweden. s. Jernbarden ..... 626</p>	<p><b>Lind, J.,</b> Visby, Sweden. Leufsta ..... 181</p>	<p><b>Lindberg, C. F.,</b> Gothenburg, Sweden. (Ångfartygs Aktiebolaget "Vidar.") s. Marie ..... 271 s. Silva ..... 721 s. Wally ..... 264</p>	<p><b>Lindros, G. A.,</b> Stora Bohuslän, Sweden. s. Victor ..... 130</p>
<p><b>Liebes, G.,</b> San Francisco, U.S. Herman ..... 100</p>	<p><b>Lilly, J., &amp; Co.,</b> 1, Church Street, West Hartlepool. s. Acacia ..... 1538 s. Charles Steels ..... 738 s. Gallina ..... 1135 s. Lobelia ..... 1913 s. Petunia ..... 1093 s. Pocklington ..... 885 s. Verbona ..... 1505</p>	<p><b>Lindberg, A. O.,</b> Kragers, Norway. Charlotte ..... 339</p>	<p><b>Lindgren, A. F.,</b> Åmål, Sweden. s. Amål ..... 130</p>	<p><b>Lindroos, G. A.,</b> Mercantile Chambers, Quayside, Newcastle-on-Tyne. s. Glendevon ..... 1127 s. Glendower ..... 1607 s. Glengoil ..... 1915 s. Glenlivet ..... 1008 s. Glenmavis ..... 1353 s. Glenmorven ..... 1803 s. Glenochil ..... 1581 (Glen Steamship Co., Ltd.) s. Glenloig ..... 2018 s. Glenvech ..... 2009</p>
<p><b>Lieder, Ph.,</b> Shanghai. s. Albingla ..... 1328</p>	<p><b>Lim Ang Kee,</b> Penang. s. Cheang Hock Kian ..... 956 s. Cheang Hye Teng ..... 923</p>	<p><b>Lindberg, Fr.,</b> Åbo, Finland. Hoppet ..... 229</p>	<p><b>Lindgren, J. W., Enka,</b> Raumo, Finland. Ansto ..... 435</p>	<p><b>Lindsay, Gracie &amp; Co.,</b> Calais, Maine, U.S. Bramhall ..... 115</p>
<p><b>Lifvendahl, E. A.,</b> Mariehamn, Finland. Deo Gloria ..... 294</p>	<p><b>Lim Assam,</b> Pontianak, Borneo. s. Ban Fo Soon ..... 222</p>	<p><b>Lindberg, G. E.,</b> Hornsgatan 29A, Stockholm, Sweden. (Angf. Aktieb. "Södertörn.") s. Dalaröström ..... 72</p>	<p><b>Lindholm, Aug.,</b> Stockholm, Sweden. s. Gustaf II. Adolf ..... 241</p>	<p><b>Lindstedt, J. E.,</b> Milsten, Kristianopol, Sweden. Fortuna ..... 199</p>
<p><b>Lignell, R.,</b> Gothenburg, Sweden. Kafvelback ..... 114</p>	<p><b>Lim Ho Puah,</b> 116, Market Street, Singapore. s. Amherst ..... 108 s. Bah Poh Guan ..... 576 s. Ban Hin Guan ..... 199 s. Batavier ..... 216 s. Bengkalis ..... 90 s. Glenfalloch ..... 1925 s. Ho Leong ..... 112 s. Hong Leong ..... 1171 s. Hong Wan ..... 116 s. Isabella ..... 94 s. Kian Ann ..... 101 s. Lady Longden ..... 91 s. Macalister ..... 462 s. Nam Yong ..... 984 s. Poh Ann ..... 485 s. Ruby ..... 149 s. Sri Hong Ann ..... 108 s. Teresa ..... 753</p>	<p><b>Lindberg, Jarl A. R.,</b> Impitaks, Finland. Aino ..... 139 Anli ..... 233 Einar ..... 105 Elli ..... 177 Saana ..... 102 Sinalda ..... 152 Wainö ..... 100</p>	<p><b>Lindholm, G.,</b> Lemland, Finland. Anna ..... 189 Fäderneslandet ..... 298</p>	<p><b>Lindstedt, P. F.,</b> Floragatan 13, Stockholm, Sweden. Minnet ..... 490</p>
<p><b>Lignes Côtieres Algériennes,</b> Algiers. S. PIANCHESCHI, ACHAQUE, SCHIAFFINO &amp; Co.</p>	<p><b>Lignos, E.,</b> On board. Leonardos ..... 273</p>	<p><b>Lindberg, K.,</b> Åbo, Finland. Aid ..... 279 Waaja ..... 484</p>	<p><b>Lindholm, J. H.,</b> Knutley sn, Norrtelje, Sweden. Arthur ..... 171 Oradd ..... 206</p>	<p><b>Lindström, F.,</b> Oscarshamn, Sweden. Activ ..... 290</p>
<p><b>Lignos, G.,</b> Santorin, Greece. Irene ..... 262</p>	<p><b>Lignos, J., &amp; Bros.,</b> Syra, Greece. Dyo Adelphi ..... 335</p>	<p><b>Lindholm, K. A.,</b> Pensarby, Korpa, Finland. Kaitals ..... 379</p>	<p><b>Lindholm, O. W., &amp; Co.,</b> Vladivostok, Siberia. Kotic ..... 113 s. Siberia ..... 126</p>	<p><b>Lindström, G. W.,</b> Marum, Arholma, Sweden. Gustaf ..... 389</p>
		<p><b>Lindholm, O. W., &amp; Co.,</b> Södertund, Åbo, Finland. Endymionf ..... 1286</p>	<p><b>Lindtner, A.,</b> Stavanger, Norway. Lea ..... 163</p>	





**Lloyd Austríaco, Società di Navigazione a vapore del,**  
(continued.)

	Net Tons
s. Metkovich	443
s. Minerva	1075
s. Najado	456
s. Naronta	917
s. Niobe	894
s. Oreste	552
s. Orion L.	1760
s. Pandora	1692
s. Pluto	79
s. Poluce	1289
s. Poselidon	2433
s. Psyche	169
s. Saturno	1115
s. Scelno	816
s. Scutramis	2475
s. Stephanie	448
s. Sultan	444
s. Tobe	1071
s. Thalia	1320
s. Thetis	610
s. Timavo	861
s. Tritone	459
s. Urano	1134
s. Venus	1122
s. Vesta	1107
s. Vindobona	2699
s. Vorwaerts	1381

**Lloyd Brasileiro,**

Rua Saude 14a, Rio de Janeiro, Brazil.

s. Alagoas	1254
s. Aymeré	399
s. Caravelas	320
s. Commandante Alvim	177
s. Conselheiro Dantas	115
s. Desterro	918
s. Diamantino	540
s. Espirito Santo	1181
s. Humayta	157
s. Iris	899
s. Itapemerim	284
s. Ladario	540
s. Laguna	320
s. Mamos	1169
s. Manoel Victorino	142
s. Maranhao	1903
s. Mayrink	375
s. Mercedes	485
s. Metoero	656
s. Olinda	1240
s. Para	1167
s. Pernambuco	1139
s. Planeta	898
s. Porto Alegre	916
s. Porto Mascaranhas	144
s. Prudente de Moraes	497
s. Rapido	430
s. Rio de Janeiro	600
s. Rio Grande	900
s. Rio Pardo	1029
s. San Salvador	1240
s. Santos	966
s. Victoria	431

**Lloyd, David,**

5, Dora Street, Portmadoc.

Tyne	134
W. W. Lloyd	231

**Lloyd, M. (Mrs.),**

Llechwold du Harlech, Merioneth.

Mary Lloyd	150
------------	-----

**Lloyd, Robert,**

132, High Street, Portmadoc.

Village Maid	118
--------------	-----

**Llusá & Durán,**

Barcelona, Spain.

Llusá	601
-------	-----

**Lo Hung,**

Hony Kong.

William Le Lacheur	573
--------------------	-----

**Lo Vico, Andrea,**

Palermo, Sicily.

Andrea Lo Vico	569
Teresa Lo Vico	563

**Lobes, P.,**

Bratrickshald, Noricay.

Class	Net Tons
	239

**Loch Fyne & Glasgow Steam Packet Co., Ltd.,**

(Manager—D. MacPhail),  
Tarbert, Lochfyne, co. Argyll.

s. Minard Castle	75
------------------	----

**Loch Line.**

See AITKEN, LILBURN, & CO.

**Lochgoil & Lochlong Steamboat Co., Ltd.,**

5, Oswald Street, Glasgow.  
See M. T. CLARK.

**Lock, A.,**

Flundrap, Brunby sn, Sweden.

Fix	152
-----	-----

**Locket & Judkins,**

Jamaica Wharf, Upper Ground Street, London, S.E.  
s. Surbiton

**Lockett, W. & J.,**

12, King Street, Liverpool.

Bandeeth	670
J. T. North	793
John Lockett	779
R. A. Calderon	750

**Lockhart, Allan,**

Clark, Durham co., Ont., Canada.  
S. & J. Collier

**Lockhart, George B.,**

Brooklyn, New York, U.S.

Curacao	289
Edith Sheraton	314
G. B. Lockhart	296
L. W. Norton	464

**Lockie, John,**

Sandhill, Newcastle-on-Tyne.

s. Aphrodite	
s. Jupiter	
s. Metis	

(Ceres Steam Shipping Co., Ltd.)

s. Apollo	2420
s. Ceres	2316

(Venus Steam Shipping Co., Ltd.)

s. Minerva	2322
s. Neptune	2178
s. Venus	2312
s. Vulcan	2311

**Lockyer, J. L.,**

Shaldon, Devon.

Glimpse	155
---------	-----

**Lodders, Arthur,**

Schutzenstr. No. 3, Riga, Russia.  
s. Axel  
Heinrich & Catharina

**Loero & Bucelli,**

Callao, Peru.  
Amadeo

**Loero, D., fu D.,**

Callao, Peru.  
Adalgisa

**Lofaro, F.,**

Torre del Greco, Italy.

Class	Net Tons
	387

**Lofaro, F. & M. Albanese,**

Torre del Greco, Italy.  
Lofaro

**Loff, A.,**

20, Osterstrasse, Elmshüttel, Germany.  
Niagara

**Loffredo, B. di M.,**

Torre del Greco, Naples, Italy.  
Rorina Vincitrice

**Löfgren, C. J.,**

Oscarshamn, Sweden.

Emelle	220
M. Roosval	281
Marta	249

**Löfgren, C. W.,**

Framnäs, Wjstavarf, Sweden.

August	537
Friehof	547
Karl Hindric	1067

**Löfqvist, M.,**

Brantevik, Cimbrishamn, Sweden.  
Johanna

**Logan, Robert A.,**

Bridgewater, N.S.  
Angara

**Logotheti, G.,**

Gularidi, Greece.  
Asia

**Lohne, D.,**

Mandal, Norway.  
Russell  
Ymer

**Lohne, Oluf,**

Mandal, Norway.  
Ameer  
Orissa

**Lohnes, James,**

La Hove, N.S.  
Howard

**Lohre, H. A.,**

Drammen, Norway.

Alf	694
Louise	316
Ocean	491
Sif	547
Stjernen	189

**Lombard Steam Ship Co., Ltd.,**

23A, Great St. Helen's, London, E.C.  
See J. WHITE.

**Lombardo, F.,**

Messina, Sicily.  
Clotilde Solarì

**Lömsland, L.,**

Christiansand, Norway.  
Gambotta

**Lond, H. N.,**

Au Sable, Michigan, U.S.  
(Huron Transportation Co.)

Net Tons

s. John B. Ketcham 2d.

**London, Antwerp and Continental Nav. Co., Ltd.,**

4, New London Street, London, E.C.  
See SAWER, SONS & OAKLEY.

**London, Brighton and South Coast Railway Co.,**

London Bridge, London, S.E.; and  
Neuchaven, Suisse.

s. Amers	53
s. Brumby	261
s. Celia	59
s. Calvados	215
s. Dieppe	191
s. Honfleur	191
s. Italie	152
s. Lyón	132
s. Neuchaven	30
s. Normandy	262
s. Paris	365
s. Prince Arthur	246
s. Rouen	365
s. Seine	32
s. Suisse	398
s. Tamise	150
s. Trouville	215

**London, Chatham and Dover Railway Co.,**

Victoria Station, Pimlico, London, S.W.  
(Marine Superintendent—W. G. H. Morgan,

Admiralty House, Dover.)

s. Breeze	154
s. Calais	352
s. Calais-Douvres	862
s. Calais-Douvres	308
s. Chatham	111
s. Dover	352
s. Empress	238
s. Foam	234
s. France	164
s. Invicta	462
s. Lord Warden	353
s. Maid of Kent	134
s. Paris	148
s. Pérel	248
s. Prince	215
s. Roubaix	130
s. Sapphire	133
s. Victoria	312
s. Wave	161

**London County Council,**

Spring Gardens, London, S.W.

s. Barking	648
s. Barrow	595
s. Bazalgette	613
s. Belvedere	595
s. Binley	595
s. Burns	605
s. Duncan	311
s. Gordon	311
s. Hutton	316

**London & East Coast Express Steam Ship Service, Ltd.,**

Victoria House, Laurence Pountney Lane, London, E.C.

s. Victoria

**London & Edinburgh Shipping Co.**

(Manager—T. Aitken),  
8 & 9, Commercial Street, Leith.

s. Dale	617
s. Esparto	772
s. Fingal	609
s. Iona	606
s. Malvina	593
s. Marmion	617
s. Morna	972
s. Ossian	387
s. Sir Walter	298
s. Starleyhall	37

**London & India Docks Joint Committee,**

109, Leadenhall Street, London, E.C.

Net Tons

s. Alexandra	37
s. Beatrice	39
s. Defiance	27
s. Drendnought	41
s. Lovianthan	213
s. Louise	39
s. Titan	226

**London & Kirkcaldy Ship-ping Co.,**

Kirkcaldy.

s. Abbotshall	334
s. Aithon	126

**London, Lord Mayor, Com-monalty and Citizens of the City of,**

Foreign Cattle Market, Deptford.  
(Manager—G. Philcox),

s. Raccoon	479
s. Taurus	529

(Port of London Sanitary Authority—  
King William Street, Greenwich,  
London, S.E.)

s. David Burnett

**London Missionary Society,**

11, Blomfield Street, London, E.C.  
s. John Williams

**London & North-Western Railway Co.,**

Easton Station, London, N.W.

(Marine Superintendent—W. H. Binney,  
Holyhead.)

s. Anglesey	134
s. Banahoe	294
s. Cambria	260
s. Connemara	260
s. Duchess of Sutherland	164
s. Edith	138
s. Eleanor	378
s. Greenore	95
s. Irene	193
s. Isabella	514
s. Lily	306
s. North Wall	226
s. Olga	179
s. Rosstrevor	272
s. Severn	468
s. Shamrock	468
s. Violet	306

**London & Northern Steam-ship Co., Ltd.,**

88, Bishopsgate Street, London, E.C.  
See PYMAN BROS.

**London & Rotterdam S.S. Co., Ltd.**

(Manager—J. Owen),  
59, Mark Lane, London, E.C.  
s. Fitzclarence  
s. Winsloe

**London & South-Western Railway Co.,**

Docks, Southampton.  
(Marine Superintendent—John Dixon.)

s. Alliance	195
s. Alma	411
s. Britanny	326
s. Cherbourg	224
s. Columbia	411
s. Dora	185
s. Ella	404
s. Frederica	193
s. Guernsey	189
s. Hilda	376
s. Honfleur	133
s. Laura	285
s. Lydia	193
s. Lymington	56
s. Maria	155
s. St. Malo	151
s. South-Western	284
s. Southampton	353
s. Stella	193
s. Victoria	157
s. Weil	357

<p><b>London &amp; South-Western Railway Co. and London, Brighton &amp; South Coast Railway Co.,</b></p> <p>Net Tons</p> <p>Albatross 47                  Phoenix of Albany 100                  Phoenix of Southampton 100                  Phoenix of Southampton 100                  Phoenix of Southampton 100                  Phoenix of Southampton 100                  Phoenix of Southampton 100                  Phoenix of Southampton 100                  Phoenix of Southampton 100</p>	<p><b>Lopes, Carlos, &amp; Co.,</b>  <i>Rua do Infante Don Henrique, Oporto, Portugal.</i></p> <p>Net Tons</p> <p>Lopes 100</p> <p><b>Lopes, F. A.,</b>  <i>Alameda da Infancia, Oporto, Portugal.</i></p> <p>Net Tons</p> <p>Lopes 100</p>	<p><b>Lossmann, C.,</b>  <i>Pernau, Russia.</i></p> <p>Net Tons</p> <p>Lossmann 100</p> <p><b>Loth, J.,</b>  <i>Haugesund, Norway.</i></p> <p>Net Tons</p> <p>Loth 100</p>	<p><b>Low, A., Son &amp; Co.,</b>  <i>27, Leadenhall Street, London, E.C.</i></p> <p>Net Tons</p> <p>S. Sidney Thomas 100</p> <p><b>Low, B., Co.,</b>  <i>Gloucester, Mass., U.S.</i></p> <p>Net Tons</p> <p>Eliza H. Parkhurst 100                  Virginia 100</p>	<p><b>Lubecker Damps. Gesellschaft,</b>  <i>Lübeck, Germany.</i></p> <p>Net Tons</p> <p>Ludwig 100</p> <p><b>Lubken, Joh. G.,</b>  <i>Eylath, Germany.</i></p> <p>Net Tons</p> <p>Lubken 100</p>
<p><b>London Steamers, Ltd.,</b>  <i>38, Great St. Helen's, London, E.C.</i>                  See P. W. RICHARDSON.</p> <p><b>London &amp; Tilbury Lighterage, Contracting &amp; Dredging Co., Ltd.,</b>  <i>59, Mark Lane, London, E.C.</i></p> <p>Net Tons</p> <p>London 100                  Tilbury 100</p>	<p><b>Lopez, Perez &amp; Co.,</b>  <i>Riego de Agua 21, Coruña, Spain.</i></p> <p>Net Tons</p> <p>Hercules 100</p> <p><b>Lorain Steam Ship Co.,</b>  <i>Lorain, Ohio.</i>                  See DAVID WALLACE.</p> <p><b>Lord, Edward C.,</b>  <i>Vineyard Haven, Mass., U.S.</i></p> <p>Net Tons</p> <p>Lord 100</p>	<p><b>Lothario &amp; Guimaraes,</b>  <i>Rio de Janeiro, Brazil.</i></p> <p>Net Tons</p> <p>Allice 1085</p> <p><b>Lothe, A.,</b>  <i>Haugesund, Norway.</i></p> <p>Net Tons</p> <p>Haugesund 1035</p> <p><b>Louisiana Branch of the Pilots' Association,</b>  <i>Pilot Town P.O., La., U.S.</i></p> <p>Net Tons</p> <p>Underwriter 85</p>	<p><b>Low, John, jun.,</b>  <i>Key West, Florida, U.S.</i></p> <p>Net Tons</p> <p>B. Frank Neally 100</p> <p><b>Low, Susie,</b>  <i>Boston, Mass., U.S.</i></p> <p>Net Tons</p> <p>Liberty 118</p> <p><b>Lowden, W., &amp; Co.,</b>  <i>12, Seaton Buildings, 17, Water Street, Liverpool.</i></p> <p>Net Tons</p> <p>Angerona 1145                  Candida 1144                  Eskdale 1188                  Greta 1115                  Hala 1240                  Knight Commander 1351                  Ladstock 771                  Mashona 2352                  Mitredale 1165                  Rydalmere 1166                  Thirlmere 1625</p>	<p><b>Lubrano, Fratelli, di M.,</b>  <i>Procida, Italy.</i></p> <p>Net Tons</p> <p>Nuova Eleonora Madre 100                  Michelò 100</p> <p><b>Lubrano, G. &amp; A., di Scampamorte,</b>  <i>Rue du Chantier No. 1, Marseille, France.</i></p> <p>Net Tons</p> <p>Sant' Antonio 100</p>
<p><b>London, Tilbury, &amp; South-end Railway Co.,</b>  <i>Fenchurch Street Station, London, E.C.</i></p> <p>Net Tons</p> <p>Carlotta 177                  Sir Walter Raleigh 130                  Thomas 95                  Tilbury 200</p> <p><b>Londonderry, Marquis of</b>  <i>(S. J. Ditchfield, Manager),                  Londonderry Office, Seaham Harbour.</i></p> <p>Net Tons</p> <p>Garron Tower 403                  Harvest Queen 344                  Kronos 680                  Lady Aline 383                  Longnewton 1174                  Lord Londonderry 358                  Seaham Harbour 1242                  Vane Tempest 445                  Viceroy 387                  Viscount Castlereagh 397                  Wynyard Park 435</p>	<p><b>Lord, Geo. W.,</b>  <i>Catalis, Maine, U.S.</i></p> <p>Net Tons</p> <p>Addie Sawyer 108                  B. L. Eaton 132                  Emma McAdam 145                  Ernst T. Lee 130                  Fred C. Holden 113                  Vila y Hermano 203                  William Todd 101</p> <p><b>Lord, Henry,</b>  <i>79, Exchange Street, Bangor, Maine, U.S.</i></p> <p>Net Tons</p> <p>Anne Lord 248                  Electa Bailey 289                  Emma Green 180                  Henry Crosby 347                  July Fourth 114                  Mary Jonness 442                  Mattie Holmes 129                  Serena S. Kemball 129                  Webster Barnard 143</p>	<p><b>Louisville &amp; Nashville Railroad Co.,</b>  <i>Pensacola, Florida.</i></p> <p>Net Tons</p> <p>Regulator 827</p> <p><b>Lounsbury, J. S.,</b>  <i>85, West Street, New York, U.S.</i></p> <p>Net Tons</p> <p>Adeline Townsend 220</p> <p><b>Love &amp; Stewart,</b>  <i>140, Hope Street, Glasgow.</i></p> <p>Net Tons</p> <p>s. Lovart 628</p>	<p><b>Lower Fraser River Navigation Co., Ltd.,</b>  <i>Westminster, B.C.</i></p> <p>Net Tons</p> <p>Elgar 111</p> <p><b>Lower Lake Steam Ship Co</b>  <i>Fairport, Ohio.</i></p> <p>Net Tons</p> <p>s. Minneapolis 100                  s. St. Paul 100</p>	<p><b>Lubrano, Giuseppe, di Scampamorte,</b>  <i>Castellmare di Stabia, Italy.</i></p> <p>Net Tons</p> <p>La Pieta 50                  Leonora 120                  San Leonardo 70</p> <p><b>Lubrano, Michele Arcangelo, di Scampamorte,</b>  <i>Castellmare di Stabia, Italy.</i></p> <p>Net Tons</p> <p>Arcangelo Padre 100                  Giulio e Cleonza 100                  Vergine Della Guardia 100</p>
<p><b>Long, G.,</b>  <i>Richtbuck, N.B.</i></p> <p>Net Tons</p> <p>Minnie E. Moody 112</p> <p><b>Long, James,</b>  <i>Rathmullen, co Meath, Ireland.</i></p> <p>Net Tons</p> <p>Gwalta 100</p> <p><b>Long, Thomas,</b>  <i>Chord Road, Drogheda.</i></p> <p>Net Tons</p> <p>Sabrina 140</p>	<p><b>Lord, J.,</b>  <i>Ellsworth, Maine, U.S.</i></p> <p>Net Tons</p> <p>Franconia 129</p> <p><b>Lord Line,</b>                  See THOS. DIXON &amp; SONS.</p> <p><b>Lorentzen, A. P.,</b>  <i>7, Stewart Street, San Francisco, U.S.</i></p> <p>Net Tons</p> <p>Harvester 1378                  Ida Schnauer 205                  Queen 284                  Snow &amp; Burgess 1678</p>	<p><b>Loversidge Bros.,</b>  <i>Guernsey.</i></p> <p>Net Tons</p> <p>Sam Weller 141</p> <p><b>Lovitt &amp; Co.,</b>  <i>P.O. Box, 505, Yarmouth, N.S.</i></p> <p>Net Tons</p> <p>Neophyte 1008</p>	<p><b>Lowery, Frederick,</b>  <i>12, Westcott Street, Hull.</i></p> <p>Net Tons</p> <p>Victory 57</p> <p><b>Lowther, Rt. Hon. J.,</b>  <i>Wilton Castle, Redcar, Yorkshire.</i></p> <p>Net Tons</p> <p>s. Grace 41                  s. Rock Light 60</p>	<p><b>Lubrano, V.,</b>  <i>Procida, Italy.</i></p> <p>Net Tons</p> <p>Restituta Madre 100</p> <p><b>Lubrano, V., di Vavaria,</b>  <i>Procida, Italy.</i></p> <p>Net Tons</p> <p>Pieta 100                  Restituta Madre 100</p>
<p><b>Longobardo, G.,</b>  <i>Gaeta, Italy.</i></p> <p>Net Tons</p> <p>Errico M. 414</p> <p><b>Longstreet, R.,</b>  <i>Manassas, N.J., U.S.</i></p> <p>Net Tons</p> <p>Wilson &amp; Hunting 345</p>	<p><b>Lorentzen, H. L.,</b>  <i>Rio de Janeiro, Brazil.</i></p> <p>Net Tons</p> <p>s. Rio 420</p> <p><b>Lorentzen, J.,</b>  <i>Apenrade, Germany.</i></p> <p>Net Tons</p> <p>s. Die Erndte 78</p>	<p><b>Lovitt, J. A.,</b>  <i>Yarmouth, N.S.</i></p> <p>Net Tons</p> <p>Vandura 1341                  Vanloo 1497</p> <p><b>Lovitt, W. D.,</b>  <i>Yarmouth, N.S.</i></p> <p>Net Tons</p> <p>Aldine 344                  F. B. Lovitt 554                  Madeleine 497</p>	<p><b>Loyo, J. da S., jun.,</b>  <i>Pernambuco, Brazil.</i></p> <p>Net Tons</p> <p>Zequinha 140</p> <p><b>Lübeck - Bremer Dampfschiffahrts-Gesellschaft</b>  <i>Lübeck, Germany.</i></p> <p>Net Tons</p> <p>s. Dora 40                  s. Star-Lübeck 220</p>	<p><b>Luca, D. Haggi,</b>  <i>Constantinople, Turkey.</i></p> <p>Net Tons</p> <p>Agathi Tiohi 100</p> <p><b>Lucas, E. C.,</b>  <i>Bellon House, Stanton Drew, Somerset.</i></p> <p>Net Tons</p> <p>Inna 100</p>
<p><b>Longobardo, G.,</b>  <i>Gaeta, Italy.</i></p> <p>Net Tons</p> <p>Errico M. 414</p> <p><b>Longstreet, R.,</b>  <i>Manassas, N.J., U.S.</i></p> <p>Net Tons</p> <p>Wilson &amp; Hunting 345</p> <p><b>Lonnas Suom. Angfartygs Aktiebolag</b>  <i>(Manager—I. R. Isaksson),                  Nyfstad, Finland.</i></p> <p>Net Tons</p> <p>s. Ebba Munck 180</p>	<p><b>Lorentzen, H. L.,</b>  <i>Rio de Janeiro, Brazil.</i></p> <p>Net Tons</p> <p>s. Rio 420</p> <p><b>Lorentzen, J.,</b>  <i>Apenrade, Germany.</i></p> <p>Net Tons</p> <p>s. Die Erndte 78</p>	<p><b>Lovitt, J. A.,</b>  <i>Yarmouth, N.S.</i></p> <p>Net Tons</p> <p>Vandura 1341                  Vanloo 1497</p> <p><b>Lovitt, W. D.,</b>  <i>Yarmouth, N.S.</i></p> <p>Net Tons</p> <p>Aldine 344                  F. B. Lovitt 554                  Madeleine 497</p>	<p><b>Lübeck - Bremer Dampfschiffahrts-Gesellschaft</b>  <i>Lübeck, Germany.</i></p> <p>Net Tons</p> <p>s. Dora 40                  s. Star-Lübeck 220</p> <p><b>Lübeck-Königsberger Dampfschiffahrts-Gesellschaft</b>  <i>(Manager—F. H. Bertling),                  Lübeck, Germany.</i></p> <p>Net Tons</p> <p>s. Burg 100                  s. Käbit 100                  s. Libus 100</p>	<p><b>Lucas &amp; Co.,</b>  <i>78, Queen Square, Bristol.</i></p> <p>Net Tons</p> <p>s. Dovedale 100                  s. Scarsdale 100                  ("Darleydale" Steamship Co. Ltd.)                  s. Balderton 100</p> <p><b>Luce, J. V.,</b>  <i>New London, Conn., U.S.</i></p> <p>Net Tons</p> <p>Ervin J. Luce 100</p>
<p><b>Looijenga, F.,</b>  <i>Appingadam, Holland.</i></p> <p>Net Tons</p> <p>Oldambt 100</p>	<p><b>Los, Flli.,</b>  <i>Chios, Asiatic Turkey.</i></p> <p>Net Tons</p> <p>Panagia Erythiani 100</p>	<p><b>Lovitt, W. L.,</b>  <i>Yarmouth, N.S.</i></p> <p>Net Tons</p> <p>Hillside 100</p> <p><b>Lövold, Th.,</b>  <i>Arendal, Norway.</i></p> <p>Net Tons</p> <p>Nordenskjöld 478</p>	<p><b>Lübeck - Wyburger Dampfschiffahrts-Gesellschaft</b>  <i>(Manager—H. Warncke),                  Lübeck, Germany.</i></p> <p>Net Tons</p> <p>s. Altona 100                  s. Lüneburg 100                  s. Wismar 100</p>	<p><b>Luce, Thomas, &amp; Co.,</b>  <i>2, Merrill's Wharf, New Bedford, Mass., U.S.</i></p> <p>Net Tons</p> <p>Charles H. Hodgdon 107                  Des Moines 107                  Era 107                  Francis Ally 107                  George W. Mary 107                  Mary E. Simmons 107                  Pearl Nelson 107</p> <p><b>Lucena, J. B.,</b>  <i>Manila, Philippine Islands.</i></p> <p>Net Tons</p> <p>Contento 100</p>

<p><b>Luckenbach, L.,</b> 129, Broad Street, New York, U.S.</p> <table border="1"> <thead> <tr> <th></th> <th>Net Tons</th> </tr> </thead> <tbody> <tr><td>Annie H. Smith</td><td>1460</td></tr> <tr><td>City of Atlanta</td><td>1271</td></tr> <tr><td>Corsica</td><td>1270</td></tr> <tr><td>Edgar F. Luckenbach</td><td>95</td></tr> <tr><td>Edward Luckenbach</td><td>95</td></tr> <tr><td>Everest</td><td>1615</td></tr> <tr><td>Frank Pendleton</td><td>1943</td></tr> <tr><td>General Knox</td><td>1550</td></tr> <tr><td>L. Luckenbach</td><td>128</td></tr> <tr><td>Luther C. Ward</td><td>101</td></tr> <tr><td>Ocean King</td><td>101</td></tr> <tr><td>San Joaquin</td><td>1624</td></tr> <tr><td>Solitaire</td><td>1462</td></tr> <tr><td>Tillie E. Starbuck</td><td>1931</td></tr> <tr><td>Walter A. Luckenbach</td><td>142</td></tr> </tbody> </table>		Net Tons	Annie H. Smith	1460	City of Atlanta	1271	Corsica	1270	Edgar F. Luckenbach	95	Edward Luckenbach	95	Everest	1615	Frank Pendleton	1943	General Knox	1550	L. Luckenbach	128	Luther C. Ward	101	Ocean King	101	San Joaquin	1624	Solitaire	1462	Tillie E. Starbuck	1931	Walter A. Luckenbach	142	<p><b>Lund, E., &amp; Gjertsen,</b> Christiania, Norway.</p> <table border="1"> <thead> <tr> <th></th> <th>Net Tons</th> </tr> </thead> <tbody> <tr><td>Ragnhild</td><td>926</td></tr> <tr><td>Reldar</td><td></td></tr> </tbody> </table> <p><b>Lund, Erling,</b> 69, Mankedamsveien, Christiania, Norway.</p> <table border="1"> <tbody> <tr><td>Rosol</td><td>500</td></tr> </tbody> </table> <p><b>Lund y Clausen, H., Vinda de.</b> Bilbao, Spain.</p> <table border="1"> <tbody> <tr><td>Ripa</td><td>249</td></tr> </tbody> </table>		Net Tons	Ragnhild	926	Reldar		Rosol	500	Ripa	249	<p><b>Lungberg, J. L.,</b> Malmö, Sweden.</p> <table border="1"> <tbody> <tr><td>s. Kolga</td><td>416</td></tr> </tbody> </table> <p><b>Lundberg, J. S., &amp; Co.,</b> Brähestad, Finland.</p> <table border="1"> <tbody> <tr><td>ARGO</td><td>582</td></tr> </tbody> </table> <p><b>Lundblad, A.,</b> Norrtälje, Sweden.</p> <table border="1"> <tbody> <tr><td>Ocean</td><td>269</td></tr> </tbody> </table> <p><b>Lundblad, A.,</b> Linköping, Sweden. (Linköpings Trafik Angf. Aktieb.)</p> <table border="1"> <tbody> <tr><td>s. Trafik</td><td>136</td></tr> </tbody> </table> <p><b>Lundblad, E. A.,</b> Eskilstuna, Sweden. ("Eskilstuna" Reoleraktieb.)</p> <table border="1"> <tbody> <tr><td>s. Eskilstuna</td><td>133</td></tr> <tr><td>s. Eskilstuna I.</td><td>152</td></tr> <tr><td>s. Eskilstuna II.</td><td>110</td></tr> </tbody> </table> <p><b>Lundborg, J. A.,</b> Arboga, Sweden.</p> <table border="1"> <tbody> <tr><td>s. Arboga I.</td><td>127</td></tr> <tr><td>s. Arboga II.</td><td>126</td></tr> </tbody> </table> <p><b>Lundgreen, H.,</b> Memel, Germany.</p> <table border="1"> <tbody> <tr><td>Express</td><td>250</td></tr> <tr><td>Nummer Fünf</td><td>397</td></tr> </tbody> </table> <p><b>Lundgren, E.,</b> Pernambuco, Brazil.</p> <table border="1"> <tbody> <tr><td>Elizabeth</td><td>281</td></tr> </tbody> </table> <p><b>Lundgren, H.,</b> Pernambuco, Brazil.</p> <table border="1"> <tbody> <tr><td>Annita</td><td>150</td></tr> <tr><td>Olivia</td><td>247</td></tr> </tbody> </table> <p><b>Lundgren, J. P.,</b> Skillinge, Sweden.</p> <table border="1"> <tbody> <tr><td>Mathilde</td><td>523</td></tr> </tbody> </table>	s. Kolga	416	ARGO	582	Ocean	269	s. Trafik	136	s. Eskilstuna	133	s. Eskilstuna I.	152	s. Eskilstuna II.	110	s. Arboga I.	127	s. Arboga II.	126	Express	250	Nummer Fünf	397	Elizabeth	281	Annita	150	Olivia	247	Mathilde	523	<p><b>Lundqvist, M.,</b> Wargata, Wärdd, Finland.</p> <table border="1"> <tbody> <tr><td>Matilda</td><td>638</td></tr> </tbody> </table> <p><b>Lundqvist, M., Junr.,</b> Wargata, Wärdd, Finland.</p> <table border="1"> <tbody> <tr><td>Alku</td><td>798</td></tr> <tr><td>Matilda</td><td>549</td></tr> </tbody> </table> <p><b>Lundqvist, O.,</b> Vestra Ny, Östergötland, Sweden.</p> <table border="1"> <tbody> <tr><td>Dansätter</td><td>84</td></tr> </tbody> </table> <p><b>Lunds Arvinger, P. L.,</b> Arendal, Norway.</p> <table border="1"> <tbody> <tr><td>Orlon</td><td>632</td></tr> </tbody> </table> <p><b>Lundsted, C.,</b> Horten, Norway.</p> <table border="1"> <tbody> <tr><td>Franklin</td><td>139</td></tr> </tbody> </table> <p><b>Lundsten, E. R.,</b> Hernösand, Sweden. (Angf. Aktieb. "Norrland")</p> <table border="1"> <tbody> <tr><td>s. Elias Schistadt</td><td>188</td></tr> <tr><td>s. Norrland</td><td>286</td></tr> </tbody> </table> <p><b>Lundström, Carl A.,</b> Nystad, Finland.</p> <table border="1"> <tbody> <tr><td>Osmo</td><td>257</td></tr> </tbody> </table> <p><b>Lundström, E.,</b> Karlshamn, Sweden.</p> <table border="1"> <tbody> <tr><td>s. Göthe</td><td>321</td></tr> </tbody> </table> <p><b>Lundström, G. W.,</b> Raumo, Finland.</p> <table border="1"> <tbody> <tr><td>Albatross</td><td>318</td></tr> <tr><td>Siisti</td><td>309</td></tr> <tr><td>Tahti</td><td>221</td></tr> </tbody> </table> <p><b>Lundström, J. W.,</b> Raumo, Finland.</p> <table border="1"> <tbody> <tr><td>Richard</td><td>692</td></tr> </tbody> </table> <p><b>Lundvall, C. J.,</b> Helsingborg, Sweden.</p> <table border="1"> <tbody> <tr><td>Johanne Marie</td><td>320</td></tr> <tr><td>s. Nordkap</td><td>482</td></tr> </tbody> </table> <p><b>Lundy, Thomas H.,</b> 1, Argyle Crescent, Aberdeen.</p> <table border="1"> <tbody> <tr><td>Kitty</td><td></td></tr> </tbody> </table>	Matilda	638	Alku	798	Matilda	549	Dansätter	84	Orlon	632	Franklin	139	s. Elias Schistadt	188	s. Norrland	286	Osmo	257	s. Göthe	321	Albatross	318	Siisti	309	Tahti	221	Richard	692	Johanne Marie	320	s. Nordkap	482	Kitty		<p><b>Lunn &amp; Maccoy,</b> Baltic Chambers, Newcastle-on-Tyne.</p> <table border="1"> <thead> <tr> <th></th> <th>Net Tons</th> </tr> </thead> <tbody> <tr><td>s. Ailsawald</td><td>1881</td></tr> <tr><td>s. Brdoswald</td><td>1922</td></tr> <tr><td>s. Cleveland</td><td>1303</td></tr> <tr><td>s. Lalaham</td><td>1259</td></tr> </tbody> </table> <p><b>Lunois, L.,</b> Breteuil, France.</p> <table border="1"> <tbody> <tr><td>Breteuil</td><td>303</td></tr> </tbody> </table> <p><b>Luotonen, H. U.,</b> Nystad, Finland.</p> <table border="1"> <tbody> <tr><td>Naama</td><td>309</td></tr> </tbody> </table> <p><b>Luporini, Carlo,</b> Piazza Vittorio Emanuele, Viareggio, Italy.</p> <table border="1"> <tbody> <tr><td>Nuovo Taleto</td><td>196</td></tr> </tbody> </table> <p><b>Luppis, Antonio F. fu M.,</b> Fiume, Hungary.</p> <table border="1"> <tbody> <tr><td>Dorina</td><td>442</td></tr> <tr><td>Enrica</td><td>381</td></tr> <tr><td>Irene</td><td>449</td></tr> <tr><td>Rachel</td><td>394</td></tr> </tbody> </table> <p><b>Luppoli, Fratelli,</b> Calle Defensa, 116, Buenos Ayres.</p> <table border="1"> <tbody> <tr><td>Bella Isola d'Elba</td><td>180</td></tr> </tbody> </table> <p><b>Lupton, F.,</b> Malawan, U.S.</p> <table border="1"> <tbody> <tr><td>Charles H. Valentine</td><td>611</td></tr> </tbody> </table> <p><b>Lussich, F., &amp; Sons,</b> Monte Video, Uruguay.</p> <table border="1"> <tbody> <tr><td>General Lavatleja</td><td>127</td></tr> <tr><td>Martin Fierro</td><td>209</td></tr> <tr><td>Santos Vega</td><td>143</td></tr> <tr><td>Sebastian Olmedo</td><td>187</td></tr> </tbody> </table> <p><b>Luther, J.,</b> New London, Conn., U.S.</p> <table border="1"> <tbody> <tr><td>Crescent</td><td>398</td></tr> </tbody> </table> <p><b>Luthgens, Paul,</b> Rönitz, Germany.</p> <table border="1"> <tbody> <tr><td>Varuna</td><td>497</td></tr> </tbody> </table> <p><b>Lutonsky, G.,</b> Maracaibo, Venezuela.</p> <table border="1"> <tbody> <tr><td>s. Augusto</td><td></td></tr> </tbody> </table> <p><b>Lyall, John A.,</b> Launceston, Tasmania.</p> <table border="1"> <tbody> <tr><td>Devonport</td><td>291</td></tr> </tbody> </table> <p><b>Lyberg, J. E.,</b> Visby, Sweden.</p> <table border="1"> <tbody> <tr><td>Emelle</td><td>167</td></tr> </tbody> </table> <p><b>Lycke, N. O.,</b> Lysekil, Sweden.</p> <table border="1"> <tbody> <tr><td>Charlotta</td><td>145</td></tr> </tbody> </table> <p><b>Lycke, O. C.,</b> Lysekil, Sweden.</p> <table border="1"> <tbody> <tr><td>Elma</td><td>148</td></tr> </tbody> </table> <p><b>Lydersen, L.,</b> Fredstrand, Norway.</p> <table border="1"> <tbody> <tr><td>Boylestad</td><td>329</td></tr> <tr><td>India</td><td>890</td></tr> </tbody> </table>		Net Tons	s. Ailsawald	1881	s. Brdoswald	1922	s. Cleveland	1303	s. Lalaham	1259	Breteuil	303	Naama	309	Nuovo Taleto	196	Dorina	442	Enrica	381	Irene	449	Rachel	394	Bella Isola d'Elba	180	Charles H. Valentine	611	General Lavatleja	127	Martin Fierro	209	Santos Vega	143	Sebastian Olmedo	187	Crescent	398	Varuna	497	s. Augusto		Devonport	291	Emelle	167	Charlotta	145	Elma	148	Boylestad	329	India	890
	Net Tons																																																																																																																																																																			
Annie H. Smith	1460																																																																																																																																																																			
City of Atlanta	1271																																																																																																																																																																			
Corsica	1270																																																																																																																																																																			
Edgar F. Luckenbach	95																																																																																																																																																																			
Edward Luckenbach	95																																																																																																																																																																			
Everest	1615																																																																																																																																																																			
Frank Pendleton	1943																																																																																																																																																																			
General Knox	1550																																																																																																																																																																			
L. Luckenbach	128																																																																																																																																																																			
Luther C. Ward	101																																																																																																																																																																			
Ocean King	101																																																																																																																																																																			
San Joaquin	1624																																																																																																																																																																			
Solitaire	1462																																																																																																																																																																			
Tillie E. Starbuck	1931																																																																																																																																																																			
Walter A. Luckenbach	142																																																																																																																																																																			
	Net Tons																																																																																																																																																																			
Ragnhild	926																																																																																																																																																																			
Reldar																																																																																																																																																																				
Rosol	500																																																																																																																																																																			
Ripa	249																																																																																																																																																																			
s. Kolga	416																																																																																																																																																																			
ARGO	582																																																																																																																																																																			
Ocean	269																																																																																																																																																																			
s. Trafik	136																																																																																																																																																																			
s. Eskilstuna	133																																																																																																																																																																			
s. Eskilstuna I.	152																																																																																																																																																																			
s. Eskilstuna II.	110																																																																																																																																																																			
s. Arboga I.	127																																																																																																																																																																			
s. Arboga II.	126																																																																																																																																																																			
Express	250																																																																																																																																																																			
Nummer Fünf	397																																																																																																																																																																			
Elizabeth	281																																																																																																																																																																			
Annita	150																																																																																																																																																																			
Olivia	247																																																																																																																																																																			
Mathilde	523																																																																																																																																																																			
Matilda	638																																																																																																																																																																			
Alku	798																																																																																																																																																																			
Matilda	549																																																																																																																																																																			
Dansätter	84																																																																																																																																																																			
Orlon	632																																																																																																																																																																			
Franklin	139																																																																																																																																																																			
s. Elias Schistadt	188																																																																																																																																																																			
s. Norrland	286																																																																																																																																																																			
Osmo	257																																																																																																																																																																			
s. Göthe	321																																																																																																																																																																			
Albatross	318																																																																																																																																																																			
Siisti	309																																																																																																																																																																			
Tahti	221																																																																																																																																																																			
Richard	692																																																																																																																																																																			
Johanne Marie	320																																																																																																																																																																			
s. Nordkap	482																																																																																																																																																																			
Kitty																																																																																																																																																																				
	Net Tons																																																																																																																																																																			
s. Ailsawald	1881																																																																																																																																																																			
s. Brdoswald	1922																																																																																																																																																																			
s. Cleveland	1303																																																																																																																																																																			
s. Lalaham	1259																																																																																																																																																																			
Breteuil	303																																																																																																																																																																			
Naama	309																																																																																																																																																																			
Nuovo Taleto	196																																																																																																																																																																			
Dorina	442																																																																																																																																																																			
Enrica	381																																																																																																																																																																			
Irene	449																																																																																																																																																																			
Rachel	394																																																																																																																																																																			
Bella Isola d'Elba	180																																																																																																																																																																			
Charles H. Valentine	611																																																																																																																																																																			
General Lavatleja	127																																																																																																																																																																			
Martin Fierro	209																																																																																																																																																																			
Santos Vega	143																																																																																																																																																																			
Sebastian Olmedo	187																																																																																																																																																																			
Crescent	398																																																																																																																																																																			
Varuna	497																																																																																																																																																																			
s. Augusto																																																																																																																																																																				
Devonport	291																																																																																																																																																																			
Emelle	167																																																																																																																																																																			
Charlotta	145																																																																																																																																																																			
Elma	148																																																																																																																																																																			
Boylestad	329																																																																																																																																																																			
India	890																																																																																																																																																																			
<p><b>Lucovich, Conte Antonio,</b> Cardiff.</p> <table border="1"> <tbody> <tr><td>Isabella</td><td>352</td></tr> </tbody> </table> <p><b>Ludewig, O., Jr.,</b> Rostock, Germany.</p> <table border="1"> <tbody> <tr><td>Rad. Josephy</td><td>477</td></tr> </tbody> </table> <p><b>Lüdke, C. R.,</b> Ziegenort, Germany.</p> <table border="1"> <tbody> <tr><td>Hermann Becker</td><td>386</td></tr> </tbody> </table> <p><b>Lüdke &amp; Marquardt,</b> Stettin, Germany.</p> <table border="1"> <tbody> <tr><td>Carl Johann</td><td>281</td></tr> </tbody> </table> <p><b>Lüdke, W., &amp; Co.,</b> Bollwerk 8, Stettin, Germany.</p> <table border="1"> <thead> <tr> <th></th> <th>Net Ton</th> </tr> </thead> <tbody> <tr><td>Stadt Rostock</td><td>202</td></tr> <tr><td>Stadt Stralsund</td><td>111</td></tr> <tr><td>Stralsund I.</td><td>92</td></tr> <tr><td>St. Tilsit</td><td>174</td></tr> <tr><td>s. Wilhelm Lüdke</td><td>234</td></tr> </tbody> </table>	Isabella	352	Rad. Josephy	477	Hermann Becker	386	Carl Johann	281		Net Ton	Stadt Rostock	202	Stadt Stralsund	111	Stralsund I.	92	St. Tilsit	174	s. Wilhelm Lüdke	234	<p><b>Lund, J. T. C.,</b> Sarpsborg, Norway.</p> <table border="1"> <tbody> <tr><td>Enok</td><td>110</td></tr> </tbody> </table> <p><b>Lund, L. Chr. P.,</b> Ronne, Denmark.</p> <table border="1"> <tbody> <tr><td>Ansgar</td><td>342</td></tr> </tbody> </table> <p><b>Lund, M.,</b> Thisted, Denmark.</p> <table border="1"> <tbody> <tr><td>s. Augusta</td><td>105</td></tr> <tr><td>s. Elida</td><td>95</td></tr> </tbody> </table> <p><b>Lund, N. P.,</b> Rudkjöbing, Denmark.</p> <table border="1"> <tbody> <tr><td>Catharina</td><td>112</td></tr> </tbody> </table> <p><b>Lund, Thorvald,</b> Fredrikshald, Norway.</p> <table border="1"> <tbody> <tr><td>Mentor</td><td>191</td></tr> <tr><td>Rapid</td><td>199</td></tr> </tbody> </table> <p><b>Lund, William,</b> 3, East India Avenue, Leadenhall Street, London, E.C.</p> <table border="1"> <tbody> <tr><td>s. Bungaree</td><td>1875</td></tr> <tr><td>s. Culgon</td><td>2172</td></tr> <tr><td>s. Echuca</td><td>1736</td></tr> <tr><td>s. Hubbuck</td><td>1775</td></tr> <tr><td>s. Narrung</td><td>3179</td></tr> <tr><td>s. Warrigal</td><td>2778</td></tr> <tr><td>s. Warrambool</td><td>2213</td></tr> <tr><td>s. Wilcannia</td><td>1764</td></tr> <tr><td>s. Woolloomooloo</td><td>2221</td></tr> <tr><td>s. Yarrowonga</td><td>2555</td></tr> </tbody> </table>	Enok	110	Ansgar	342	s. Augusta	105	s. Elida	95	Catharina	112	Mentor	191	Rapid	199	s. Bungaree	1875	s. Culgon	2172	s. Echuca	1736	s. Hubbuck	1775	s. Narrung	3179	s. Warrigal	2778	s. Warrambool	2213	s. Wilcannia	1764	s. Woolloomooloo	2221	s. Yarrowonga	2555	<p><b>Lundh, N.,</b> Helsingborg, Sweden.</p> <table border="1"> <tbody> <tr><td>Ellin</td><td>168</td></tr> <tr><td>Freda</td><td>217</td></tr> </tbody> </table> <p><b>Lundmark, D.,</b> Pytlämaa, Russia.</p> <table border="1"> <tbody> <tr><td>Alexander</td><td>218</td></tr> </tbody> </table> <p><b>Lundkvist, O.,</b> Perstorp, Sweden.</p> <table border="1"> <tbody> <tr><td>Birge</td><td>109</td></tr> </tbody> </table> <p><b>Lundqvist, G.,</b> Rösäng, Christianopol, Sweden.</p> <table border="1"> <tbody> <tr><td>Helge</td><td>146</td></tr> </tbody> </table> <p><b>Lundqvist, M.,</b> Östhammar, Sweden.</p> <table border="1"> <tbody> <tr><td>Kroy-Woggersin</td><td>377</td></tr> <tr><td>Nordbon</td><td>198</td></tr> <tr><td>s. Östhammar</td><td>491</td></tr> <tr><td>Svante</td><td>165</td></tr> <tr><td>Unionen</td><td>136</td></tr> </tbody> </table>	Ellin	168	Freda	217	Alexander	218	Birge	109	Helge	146	Kroy-Woggersin	377	Nordbon	198	s. Östhammar	491	Svante	165	Unionen	136	<p><b>Lunham, R. D.,</b> 4, Regent Street, London, S.W.</p> <table border="1"> <tbody> <tr><td>s. Victoria</td><td>1018</td></tr> </tbody> </table> <p><b>Lunn, J. T., &amp; Co.,</b> Guildhall Chambers, Quay Side, Newcastle-on-Tyne.</p> <table border="1"> <tbody> <tr><td>s. Aloedene</td><td>1525</td></tr> <tr><td>s. Bocchdene</td><td>1596</td></tr> <tr><td>s. Briardene</td><td>1654</td></tr> <tr><td>s. Ferndene</td><td>1598</td></tr> <tr><td>s. Hazeldene</td><td>1398</td></tr> <tr><td>s. Myrtledene</td><td>1945</td></tr> <tr><td>s. Willowdene</td><td>1575</td></tr> </tbody> </table> <p>("Dene" Steam Shipping Co. Ltd.)</p> <table border="1"> <tbody> <tr><td>s. Olivedene</td><td>1373</td></tr> </tbody> </table>	s. Victoria	1018	s. Aloedene	1525	s. Bocchdene	1596	s. Briardene	1654	s. Ferndene	1598	s. Hazeldene	1398	s. Myrtledene	1945	s. Willowdene	1575	s. Olivedene	1373	<p><b>Lynne, N. O.,</b> Lysekil, Sweden.</p> <table border="1"> <tbody> <tr><td>India</td><td>890</td></tr> </tbody> </table>	India	890																																																																		
Isabella	352																																																																																																																																																																			
Rad. Josephy	477																																																																																																																																																																			
Hermann Becker	386																																																																																																																																																																			
Carl Johann	281																																																																																																																																																																			
	Net Ton																																																																																																																																																																			
Stadt Rostock	202																																																																																																																																																																			
Stadt Stralsund	111																																																																																																																																																																			
Stralsund I.	92																																																																																																																																																																			
St. Tilsit	174																																																																																																																																																																			
s. Wilhelm Lüdke	234																																																																																																																																																																			
Enok	110																																																																																																																																																																			
Ansgar	342																																																																																																																																																																			
s. Augusta	105																																																																																																																																																																			
s. Elida	95																																																																																																																																																																			
Catharina	112																																																																																																																																																																			
Mentor	191																																																																																																																																																																			
Rapid	199																																																																																																																																																																			
s. Bungaree	1875																																																																																																																																																																			
s. Culgon	2172																																																																																																																																																																			
s. Echuca	1736																																																																																																																																																																			
s. Hubbuck	1775																																																																																																																																																																			
s. Narrung	3179																																																																																																																																																																			
s. Warrigal	2778																																																																																																																																																																			
s. Warrambool	2213																																																																																																																																																																			
s. Wilcannia	1764																																																																																																																																																																			
s. Woolloomooloo	2221																																																																																																																																																																			
s. Yarrowonga	2555																																																																																																																																																																			
Ellin	168																																																																																																																																																																			
Freda	217																																																																																																																																																																			
Alexander	218																																																																																																																																																																			
Birge	109																																																																																																																																																																			
Helge	146																																																																																																																																																																			
Kroy-Woggersin	377																																																																																																																																																																			
Nordbon	198																																																																																																																																																																			
s. Östhammar	491																																																																																																																																																																			
Svante	165																																																																																																																																																																			
Unionen	136																																																																																																																																																																			
s. Victoria	1018																																																																																																																																																																			
s. Aloedene	1525																																																																																																																																																																			
s. Bocchdene	1596																																																																																																																																																																			
s. Briardene	1654																																																																																																																																																																			
s. Ferndene	1598																																																																																																																																																																			
s. Hazeldene	1398																																																																																																																																																																			
s. Myrtledene	1945																																																																																																																																																																			
s. Willowdene	1575																																																																																																																																																																			
s. Olivedene	1373																																																																																																																																																																			
India	890																																																																																																																																																																			
<p><b>Luhning, D.,</b> Dondangen, Russia.</p> <table border="1"> <tbody> <tr><td>Jurneck</td><td>137</td></tr> </tbody> </table> <p><b>Luke, Alfred,</b> St. Austell, Cornwall.</p> <table border="1"> <tbody> <tr><td>Challenge</td><td>79</td></tr> <tr><td>Spinaway</td><td>95</td></tr> </tbody> </table> <p><b>Luke, C.,</b> New Orleans, U.S.</p> <table border="1"> <tbody> <tr><td>s. Goldsworthy</td><td>41</td></tr> </tbody> </table> <p><b>Luleå Ängbats Aktieb.,</b> Luleå, Sweden. See H. J. SUNDSTRÖM.</p> <p><b>"Lumen," Ängf. Aktieb.,</b> Gothenburg, Sweden. See E. J. ODENIUS.</p> <p><b>Lumsden, Alexander,</b> Ottawa, Ontario, Canada.</p> <table border="1"> <tbody> <tr><td>s. Meteor</td><td>115</td></tr> </tbody> </table> <p><b>Lumsdon, Byers &amp; Co.,</b> 51, West Sunnyside, Sunderland.</p> <table border="1"> <tbody> <tr><td>s. Cyrene</td><td>1831</td></tr> <tr><td>s. Ilios</td><td>1297</td></tr> <tr><td>s. Lemnos</td><td>1943</td></tr> <tr><td>s. Mytilene</td><td>1183</td></tr> </tbody> </table>	Jurneck	137	Challenge	79	Spinaway	95	s. Goldsworthy	41	s. Meteor	115	s. Cyrene	1831	s. Ilios	1297	s. Lemnos	1943	s. Mytilene	1183	<p><b>Lundberg, A.,</b> Marstrand, Sweden. (Marstrands Nya Ängfartygs Aktieb.)</p> <table border="1"> <tbody> <tr><td>s. Albrektsund</td><td>166</td></tr> <tr><td>s. Inland</td><td>122</td></tr> <tr><td>s. Lysekil</td><td>194</td></tr> <tr><td>s. St. Erik</td><td>153</td></tr> <tr><td>s. Vestkusten</td><td>125</td></tr> </tbody> </table> <p><b>Lundberg, A.,</b> Oscarshamn, Sweden.</p> <table border="1"> <tbody> <tr><td>Artel</td><td>168</td></tr> </tbody> </table> <p><b>Lundberg, C. F.,</b> Trollhättan, Sweden.</p> <table border="1"> <tbody> <tr><td>s. Elfkungen</td><td>77</td></tr> </tbody> </table> <p><b>Lundberg, E. A.,</b> Mariehamn, Finland.</p> <table border="1"> <tbody> <tr><td>Leo</td><td>289</td></tr> </tbody> </table> <p><b>Lundberg, G. A.,</b> Norrtälje, Sweden.</p> <table border="1"> <tbody> <tr><td>Hjalmar</td><td>135</td></tr> </tbody> </table>	s. Albrektsund	166	s. Inland	122	s. Lysekil	194	s. St. Erik	153	s. Vestkusten	125	Artel	168	s. Elfkungen	77	Leo	289	Hjalmar	135	<p><b>Lundh, N.,</b> Helsingborg, Sweden.</p> <table border="1"> <tbody> <tr><td>Ellin</td><td>168</td></tr> <tr><td>Freda</td><td>217</td></tr> </tbody> </table> <p><b>Lundmark, D.,</b> Pytlämaa, Russia.</p> <table border="1"> <tbody> <tr><td>Alexander</td><td>218</td></tr> </tbody> </table> <p><b>Lundkvist, O.,</b> Perstorp, Sweden.</p> <table border="1"> <tbody> <tr><td>Birge</td><td>109</td></tr> </tbody> </table> <p><b>Lundqvist, G.,</b> Rösäng, Christianopol, Sweden.</p> <table border="1"> <tbody> <tr><td>Helge</td><td>146</td></tr> </tbody> </table> <p><b>Lundqvist, M.,</b> Östhammar, Sweden.</p> <table border="1"> <tbody> <tr><td>Kroy-Woggersin</td><td>377</td></tr> <tr><td>Nordbon</td><td>198</td></tr> <tr><td>s. Östhammar</td><td>491</td></tr> <tr><td>Svante</td><td>165</td></tr> <tr><td>Unionen</td><td>136</td></tr> </tbody> </table>	Ellin	168	Freda	217	Alexander	218	Birge	109	Helge	146	Kroy-Woggersin	377	Nordbon	198	s. Östhammar	491	Svante	165	Unionen	136	<p><b>Lunham, R. D.,</b> 4, Regent Street, London, S.W.</p> <table border="1"> <tbody> <tr><td>s. Victoria</td><td>1018</td></tr> </tbody> </table> <p><b>Lunn, J. T., &amp; Co.,</b> Guildhall Chambers, Quay Side, Newcastle-on-Tyne.</p> <table border="1"> <tbody> <tr><td>s. Aloedene</td><td>1525</td></tr> <tr><td>s. Bocchdene</td><td>1596</td></tr> <tr><td>s. Briardene</td><td>1654</td></tr> <tr><td>s. Ferndene</td><td>1598</td></tr> <tr><td>s. Hazeldene</td><td>1398</td></tr> <tr><td>s. Myrtledene</td><td>1945</td></tr> <tr><td>s. Willowdene</td><td>1575</td></tr> </tbody> </table> <p>("Dene" Steam Shipping Co. Ltd.)</p> <table border="1"> <tbody> <tr><td>s. Olivedene</td><td>1373</td></tr> </tbody> </table>	s. Victoria	1018	s. Aloedene	1525	s. Bocchdene	1596	s. Briardene	1654	s. Ferndene	1598	s. Hazeldene	1398	s. Myrtledene	1945	s. Willowdene	1575	s. Olivedene	1373	<p><b>Lycke, N. O.,</b> Lysekil, Sweden.</p> <table border="1"> <tbody> <tr><td>India</td><td>890</td></tr> </tbody> </table>	India	890																																																																																				
Jurneck	137																																																																																																																																																																			
Challenge	79																																																																																																																																																																			
Spinaway	95																																																																																																																																																																			
s. Goldsworthy	41																																																																																																																																																																			
s. Meteor	115																																																																																																																																																																			
s. Cyrene	1831																																																																																																																																																																			
s. Ilios	1297																																																																																																																																																																			
s. Lemnos	1943																																																																																																																																																																			
s. Mytilene	1183																																																																																																																																																																			
s. Albrektsund	166																																																																																																																																																																			
s. Inland	122																																																																																																																																																																			
s. Lysekil	194																																																																																																																																																																			
s. St. Erik	153																																																																																																																																																																			
s. Vestkusten	125																																																																																																																																																																			
Artel	168																																																																																																																																																																			
s. Elfkungen	77																																																																																																																																																																			
Leo	289																																																																																																																																																																			
Hjalmar	135																																																																																																																																																																			
Ellin	168																																																																																																																																																																			
Freda	217																																																																																																																																																																			
Alexander	218																																																																																																																																																																			
Birge	109																																																																																																																																																																			
Helge	146																																																																																																																																																																			
Kroy-Woggersin	377																																																																																																																																																																			
Nordbon	198																																																																																																																																																																			
s. Östhammar	491																																																																																																																																																																			
Svante	165																																																																																																																																																																			
Unionen	136																																																																																																																																																																			
s. Victoria	1018																																																																																																																																																																			
s. Aloedene	1525																																																																																																																																																																			
s. Bocchdene	1596																																																																																																																																																																			
s. Briardene	1654																																																																																																																																																																			
s. Ferndene	1598																																																																																																																																																																			
s. Hazeldene	1398																																																																																																																																																																			
s. Myrtledene	1945																																																																																																																																																																			
s. Willowdene	1575																																																																																																																																																																			
s. Olivedene	1373																																																																																																																																																																			
India	890																																																																																																																																																																			

Table listing shipping companies and their vessels. Columns include company names (e.g., Lyderson, L., Lyle Shipping Co., Lyman, B.), vessel names, and net tons. A central section is headed 'M' for Macarthy, Thomas G., and lists various vessels like Antares, Atlas, and Sertha. Other entries include MacCaulley, James; McCatchie, G.; McClelland & Co.; McClenahan, Robert; McClelland, John; McClintock, W. G.; McCollough, A. A.; McCollough, Robert; McCormick, E.; McCormick, H. W.; McCormick, J.; McCormick, J. & Co., Ltd.; McCormick, William; McCousland, James; McGowan, R.; McCrea, B. & J. McFarland; McCullough, J.; MacDevette & Donnell; McDevitt, Dennis; McDiarmid, Greenshields & Co.; McDonald, Adams & Co.; MacDonald, Alex. C.; Macdonald, Christopher; Macdonald & Co., Ltd.; Macdonald, Donald; Macdonald, Donald A.; McDonald, H. E.; Macdonald, J.

<p><b>McDonald, J.,</b> <i>Gloucester, Mass., U.S.</i></p> <table border="0"> <tr><td>Net Tons</td><td></td></tr> <tr><td>Electer</td><td>113</td></tr> <tr><td>Gladiator</td><td>107</td></tr> <tr><td>Monitor</td><td>105</td></tr> <tr><td>Sonator</td><td>105</td></tr> </table>	Net Tons		Electer	113	Gladiator	107	Monitor	105	Sonator	105	<p><b>McDowall, J., &amp; J. Laing,</b> <i>Housferry Dry Dock, Rotherhithe, London, E.</i></p> <table border="0"> <tr><td>Net Tons</td><td></td></tr> <tr><td>Miss Thomas</td><td>100</td></tr> </table>	Net Tons		Miss Thomas	100	<p><b>McGregor, Donald,</b> <i>Blacksharry, Inverness.</i></p> <table border="0"> <tr><td>Net Tons</td><td></td></tr> <tr><td>Glasgow</td><td>132</td></tr> </table>	Net Tons		Glasgow	132	<p><b>Macieira, Viuva, &amp; Sons,</b> <i>10, Rua da Magdalena, Lisbon, Portugal.</i></p> <table border="0"> <tr><td>Net Tons</td><td></td></tr> <tr><td>Industria</td><td>261</td></tr> </table>	Net Tons		Industria	261	<p><b>MacIver, D. &amp; C.,</b> <i>61 &amp; 65, Tower Buildings, Liverpool. (Beaver Line.)</i></p> <table border="0"> <tr><td>Net Tons</td><td></td></tr> <tr><td>s. Lake</td><td>88</td></tr> <tr><td>s. Lake Huron</td><td>2576</td></tr> <tr><td>s. Lake Ontario</td><td>2741</td></tr> <tr><td>s. Lake Superior</td><td>2880</td></tr> <tr><td>s. Lake Winnipeg</td><td>2107</td></tr> <tr><td>s. Thistle</td><td>100</td></tr> </table>	Net Tons		s. Lake	88	s. Lake Huron	2576	s. Lake Ontario	2741	s. Lake Superior	2880	s. Lake Winnipeg	2107	s. Thistle	100				
Net Tons																																												
Electer	113																																											
Gladiator	107																																											
Monitor	105																																											
Sonator	105																																											
Net Tons																																												
Miss Thomas	100																																											
Net Tons																																												
Glasgow	132																																											
Net Tons																																												
Industria	261																																											
Net Tons																																												
s. Lake	88																																											
s. Lake Huron	2576																																											
s. Lake Ontario	2741																																											
s. Lake Superior	2880																																											
s. Lake Winnipeg	2107																																											
s. Thistle	100																																											
<p><b>Macdonald, John,</b> <i>Bath, Maine, U.S.</i></p> <table border="0"> <tr><td>Myra B. Weaver</td><td>498</td></tr> </table>	Myra B. Weaver	498	<p><b>Macé, A.,</b> <i>Boulevard de la Liberté, 27, Marseilles, France.</i></p> <table border="0"> <tr><td>Pauline</td><td>426</td></tr> </table>	Pauline	426	<p><b>McGregor, Gow &amp; Co.</b> <i>(GLEN LINE.)</i> 1, East India Avenue, London, E.C.</p> <table border="0"> <tr><td>s. Glenartney</td><td>1944</td></tr> <tr><td>s. Glenavon</td><td>1912</td></tr> <tr><td>s. Glenearn</td><td>1425</td></tr> <tr><td>s. Glenesk</td><td>2275</td></tr> <tr><td>s. Glenfarg</td><td>2350</td></tr> <tr><td>s. Glenferry</td><td>1925</td></tr> <tr><td>s. Glengyle</td><td>2244</td></tr> <tr><td>s. Glenloch</td><td>2997</td></tr> <tr><td>s. Glenogle</td><td>2399</td></tr> <tr><td>s. Glenorchy</td><td>1822</td></tr> <tr><td>s. Glenshiel</td><td>2204</td></tr> <tr><td>s. Glenturret</td><td>3028</td></tr> </table>	s. Glenartney	1944	s. Glenavon	1912	s. Glenearn	1425	s. Glenesk	2275	s. Glenfarg	2350	s. Glenferry	1925	s. Glengyle	2244	s. Glenloch	2997	s. Glenogle	2399	s. Glenorchy	1822	s. Glenshiel	2204	s. Glenturret	3028	<p><b>Maciel, J. S.,</b> <i>Rio Janeiro, Brazil.</i></p> <table border="0"> <tr><td>s. Muquy</td><td>378</td></tr> <tr><td>s. Pluma</td><td>261</td></tr> </table>	s. Muquy	378	s. Pluma	261	<p><b>MacIver, D., Sons &amp; Co., Ltd.,</b> <i>16, Brunswick Street, Liverpool.</i></p> <table border="0"> <tr><td>s. Lombardy</td><td>1648</td></tr> <tr><td>s. Normandy</td><td>1545</td></tr> <tr><td>s. Saxony</td><td>1563</td></tr> </table>	s. Lombardy	1648	s. Normandy	1545	s. Saxony	1563		
Myra B. Weaver	498																																											
Pauline	426																																											
s. Glenartney	1944																																											
s. Glenavon	1912																																											
s. Glenearn	1425																																											
s. Glenesk	2275																																											
s. Glenfarg	2350																																											
s. Glenferry	1925																																											
s. Glengyle	2244																																											
s. Glenloch	2997																																											
s. Glenogle	2399																																											
s. Glenorchy	1822																																											
s. Glenshiel	2204																																											
s. Glenturret	3028																																											
s. Muquy	378																																											
s. Pluma	261																																											
s. Lombardy	1648																																											
s. Normandy	1545																																											
s. Saxony	1563																																											
<p><b>MacDonald, Scales &amp; Co.,</b> <i>4, Chapel Street, Cripplegate, London, E.C.</i></p> <table border="0"> <tr><td>Annie McDonald</td><td>459</td></tr> </table>	Annie McDonald	459	<p><b>Macé, B. (Mme.),</b> <i>Marseilles, France.</i></p> <table border="0"> <tr><td>Alexandre</td><td>384</td></tr> </table>	Alexandre	384	<p><b>McGregor, John,</b> <i>Invergordon, Ross.</i></p> <table border="0"> <tr><td>Surprise</td><td>169</td></tr> </table>	Surprise	169	<p><b>McIlgorm, Matthew,</b> <i>Millbay, Island Magee, co. Antrim.</i></p> <table border="0"> <tr><td>Glad Tidings</td><td>83</td></tr> </table>	Glad Tidings	83	<p><b>MacIver, David, &amp; Co.,</b> <i>16, Brunswick Street, Liverpool. (Birkenhead Shipping Co., Ltd.)</i></p> <table border="0"> <tr><td>s. Sicily</td><td>1062</td></tr> </table>	s. Sicily	1062																														
Annie McDonald	459																																											
Alexandre	384																																											
Surprise	169																																											
Glad Tidings	83																																											
s. Sicily	1062																																											
<p><b>MacDonald, W.,</b> <i>Norfolk, U.S.</i></p> <table border="0"> <tr><td>Matilda</td><td>124</td></tr> </table>	Matilda	124	<p><b>McEachran, A.,</b> <i>49, Queen Street, Peterhead. (Peterhead Steam Shipping Co., Ltd.)</i></p> <table border="0"> <tr><td>s. Sweet Home</td><td>69</td></tr> </table>	s. Sweet Home	69	<p><b>McGregor, John,</b> <i>Invergordon, Ross.</i></p> <table border="0"> <tr><td>Surprise</td><td>169</td></tr> </table>	Surprise	169	<p><b>McIlwaine, E. (Miss),</b> <i>Island Magee, co. Antrim.</i></p> <table border="0"> <tr><td>Walter J. Cummings</td><td>113</td></tr> </table>	Walter J. Cummings	113	<p><b>MacIver, David, &amp; Co.,</b> <i>16, Brunswick Street, Liverpool. (Birkenhead Shipping Co., Ltd.)</i></p> <table border="0"> <tr><td>s. Sicily</td><td>1062</td></tr> </table>	s. Sicily	1062																														
Matilda	124																																											
s. Sweet Home	69																																											
Surprise	169																																											
Walter J. Cummings	113																																											
s. Sicily	1062																																											
<p><b>McDonald, William,</b> <i>Souris, P.E.I.</i></p> <table border="0"> <tr><td>Delight</td><td>109</td></tr> </table>	Delight	109	<p><b>McEachran, J. J., &amp; Co.,</b> <i>Campbeltown.</i></p> <table border="0"> <tr><td>Finlaggan</td><td>99</td></tr> <tr><td>Sovereign</td><td>97</td></tr> </table>	Finlaggan	99	Sovereign	97	<p><b>McGregor, W. A.,</b> <i>Auckland, N.Z.</i></p> <table border="0"> <tr><td>s. Kir Ora</td><td>150</td></tr> </table>	s. Kir Ora	150	<p><b>McIlwraith, McEacharn &amp; Co., Ltd.,</b> <i>Line Street Square, London, E.C.</i></p> <table border="0"> <tr><td>s. Bothwell Castle</td><td>1853</td></tr> <tr><td>Brunette</td><td>275</td></tr> <tr><td>s. Cloncurry</td><td>1639</td></tr> <tr><td>Doon</td><td>786</td></tr> <tr><td>s. Federal</td><td>1540</td></tr> <tr><td>s. Flinders</td><td>499</td></tr> <tr><td>s. Kalgoolie</td><td>1892</td></tr> <tr><td>Margaret</td><td>1143</td></tr> <tr><td>s. New Guinea</td><td>1700</td></tr> <tr><td>s. Norfolk</td><td>1074</td></tr> <tr><td>s. Tagliaterra</td><td>1036</td></tr> </table>	s. Bothwell Castle	1853	Brunette	275	s. Cloncurry	1639	Doon	786	s. Federal	1540	s. Flinders	499	s. Kalgoolie	1892	Margaret	1143	s. New Guinea	1700	s. Norfolk	1074	s. Tagliaterra	1036	<p><b>McIvor, Marcus,</b> <i>Smith Terrace, Patteneytown, Wick.</i></p> <table border="0"> <tr><td>Ban Righ</td><td>100</td></tr> </table>	Ban Righ	100								
Delight	109																																											
Finlaggan	99																																											
Sovereign	97																																											
s. Kir Ora	150																																											
s. Bothwell Castle	1853																																											
Brunette	275																																											
s. Cloncurry	1639																																											
Doon	786																																											
s. Federal	1540																																											
s. Flinders	499																																											
s. Kalgoolie	1892																																											
Margaret	1143																																											
s. New Guinea	1700																																											
s. Norfolk	1074																																											
s. Tagliaterra	1036																																											
Ban Righ	100																																											
<p><b>McDonnell, J. &amp; F.,</b> <i>2015, North College Avenue, Philadelphia, U.S.</i></p> <table border="0"> <tr><td>Annie Ainslie</td><td>288</td></tr> <tr><td>Annie E. Rudolph</td><td>186</td></tr> </table>	Annie Ainslie	288	Annie E. Rudolph	186	<p><b>MacEwen, A. P.,</b> <i>Shanghai.</i></p> <table border="0"> <tr><td>Chang On</td><td>1081</td></tr> </table>	Chang On	1081	<p><b>Macgregor S.S. Co., Ltd.,</b> <i>111, Union Street, Glasgow. See COLVILS, LOWDEN &amp; CO.</i></p>	<p><b>McIntosh, Terrio &amp; Co.,</b> <i>37, Old Slip, New York, U.S.</i></p> <table border="0"> <tr><td>Lelia Smith</td><td>237</td></tr> <tr><td>Lillian</td><td>587</td></tr> <tr><td>Walleda</td><td>249</td></tr> </table>	Lelia Smith	237	Lillian	587	Walleda	249	<p><b>Mack, J. J., &amp; Sons,</b> <i>Oriel Chambers, Water Street, Liverpool.</i></p> <table border="0"> <tr><td>s. Annie</td><td>168</td></tr> <tr><td>s. Caledonian</td><td>243</td></tr> <tr><td>s. Cumberland</td><td>169</td></tr> <tr><td>s. Devonshire</td><td>176</td></tr> <tr><td>s. Dollie</td><td>161</td></tr> <tr><td>s. John Burbery</td><td>109</td></tr> <tr><td>s. Lancashire</td><td>144</td></tr> <tr><td>s. Yorkshire</td><td>156</td></tr> </table>	s. Annie	168	s. Caledonian	243	s. Cumberland	169	s. Devonshire	176	s. Dollie	161	s. John Burbery	109	s. Lancashire	144	s. Yorkshire	156												
Annie Ainslie	288																																											
Annie E. Rudolph	186																																											
Chang On	1081																																											
Lelia Smith	237																																											
Lillian	587																																											
Walleda	249																																											
s. Annie	168																																											
s. Caledonian	243																																											
s. Cumberland	169																																											
s. Devonshire	176																																											
s. Dollie	161																																											
s. John Burbery	109																																											
s. Lancashire	144																																											
s. Yorkshire	156																																											
<p><b>McDonnell, W.,</b> <i>Portaferry, co. Down.</i></p> <table border="0"> <tr><td>Pioneer</td><td>75</td></tr> </table>	Pioneer	75	<p><b>Macfarlane, Peter,</b> <i>Glenclun, Port Glasgow.</i></p> <table border="0"> <tr><td>Don</td><td>1115</td></tr> <tr><td>Don</td><td>1115</td></tr> <tr><td>Wynnstay</td><td>1573</td></tr> </table>	Don	1115	Don	1115	Wynnstay	1573	<p><b>McGuffie, P., &amp; Co.,</b> <i>30, Brunswick Street, Liverpool.</i></p> <table border="0"> <tr><td>s. Mourino</td><td>1027</td></tr> </table>	s. Mourino	1027	<p><b>McIntosh, William F.,</b> <i>Daisy Bank, Maryfield, Dundee.</i></p> <table border="0"> <tr><td>s. Diana</td><td>212</td></tr> </table>	s. Diana	212	<p><b>Mack, A. &amp; A. Y.,</b> <i>South Basin Street, Grangemouth.</i></p> <table border="0"> <tr><td>s. Aberforth</td><td>394</td></tr> <tr><td>s. Abergrange</td><td>372</td></tr> <tr><td>s. Sailor Prince</td><td>747</td></tr> <tr><td>s. Thomas Haynes</td><td>723</td></tr> </table>	s. Aberforth	394	s. Abergrange	372	s. Sailor Prince	747	s. Thomas Haynes	723																				
Pioneer	75																																											
Don	1115																																											
Don	1115																																											
Wynnstay	1573																																											
s. Mourino	1027																																											
s. Diana	212																																											
s. Aberforth	394																																											
s. Abergrange	372																																											
s. Sailor Prince	747																																											
s. Thomas Haynes	723																																											
<p><b>McDonnough, A. R.,</b> <i>New York, U.S.</i></p> <table border="0"> <tr><td>s. Pavonia</td><td>673</td></tr> </table>	s. Pavonia	673	<p><b>McGibbon, Finlay,</b> <i>Sarnia, Lambton, Ontario.</i></p> <table border="0"> <tr><td>Cataract</td><td>193</td></tr> </table>	Cataract	193	<p><b>McGuire, William,</b> <i>Lancaster, N.B.</i></p> <table border="0"> <tr><td>Avis</td><td>125</td></tr> </table>	Avis	125	<p><b>McIntosh, William F.,</b> <i>Daisy Bank, Maryfield, Dundee.</i></p> <table border="0"> <tr><td>s. Diana</td><td>212</td></tr> </table>	s. Diana	212	<p><b>Mackay, A., &amp; Co.,</b> <i>48, West Regent Street, Glasgow.</i></p> <table border="0"> <tr><td>Iverna</td><td>2220</td></tr> <tr><td>Persian</td><td>1334</td></tr> <tr><td>Saint Enoch</td><td>1852</td></tr> <tr><td>Saint Mirren</td><td>1855</td></tr> <tr><td>Saint Mungo</td><td>1852</td></tr> <tr><td>s. Saint Ninian</td><td>1938</td></tr> <tr><td>Wendur</td><td>1896</td></tr> </table>	Iverna	2220	Persian	1334	Saint Enoch	1852	Saint Mirren	1855	Saint Mungo	1852	s. Saint Ninian	1938	Wendur	1896																		
s. Pavonia	673																																											
Cataract	193																																											
Avis	125																																											
s. Diana	212																																											
Iverna	2220																																											
Persian	1334																																											
Saint Enoch	1852																																											
Saint Mirren	1855																																											
Saint Mungo	1852																																											
s. Saint Ninian	1938																																											
Wendur	1896																																											
<p><b>McDonogh, Thomas,</b> <i>Flood Street, Galway.</i></p> <table border="0"> <tr><td>Saturn</td><td>98</td></tr> </table>	Saturn	98	<p><b>McGildowny, H. M.,</b> <i>Ballycastle, co. Antrim.</i></p> <table border="0"> <tr><td>s. Glentow</td><td>59</td></tr> </table>	s. Glentow	59	<p><b>McGuire, William,</b> <i>Lancaster, N.B.</i></p> <table border="0"> <tr><td>Avis</td><td>125</td></tr> </table>	Avis	125	<p><b>McIntyre Bros. &amp; Co.,</b> <i>Mercantile Chambers, Quayside, Newcastle-on-Tyne; and 16, St. Helen's Place, Bishopsgate St., London, E.C.</i></p> <table border="0"> <tr><td>s. Elphinstone</td><td>1146</td></tr> <tr><td>s. Endeavour</td><td>1640</td></tr> <tr><td>s. Malabar</td><td>1203</td></tr> <tr><td>s. Serapis</td><td>1271</td></tr> <tr><td>s. Undaunted</td><td>2026</td></tr> </table>	s. Elphinstone	1146	s. Endeavour	1640	s. Malabar	1203	s. Serapis	1271	s. Undaunted	2026	<p><b>Mackay &amp; Co.,</b> <i>12, North Junction Street, Leith.</i></p> <table border="0"> <tr><td>s. May Queen</td><td>26</td></tr> <tr><td>s. Sea King</td><td>28</td></tr> </table>	s. May Queen	26	s. Sea King	28																				
Saturn	98																																											
s. Glentow	59																																											
Avis	125																																											
s. Elphinstone	1146																																											
s. Endeavour	1640																																											
s. Malabar	1203																																											
s. Serapis	1271																																											
s. Undaunted	2026																																											
s. May Queen	26																																											
s. Sea King	28																																											
<p><b>Macdonough, George R.</b> <i>Saint Martin, N.B.</i></p> <table border="0"> <tr><td>Karslie</td><td>125</td></tr> </table>	Karslie	125	<p><b>McGillivray, Duncan,</b> <i>10, Cross Shore Street, Greenock.</i></p> <table border="0"> <tr><td>Gael</td><td>1516</td></tr> <tr><td>Saxon</td><td>1527</td></tr> <tr><td>Strathgryie</td><td>2190</td></tr> </table>	Gael	1516	Saxon	1527	Strathgryie	2190	<p><b>Machado, Francisco, &amp; Co.,</b> <i>Rua 24 de Julho No. 26, 1<sup>a</sup> D, Lisbon, Portugal.</i></p> <table border="0"> <tr><td>s. Machado</td><td>23</td></tr> </table>	s. Machado	23	<p><b>McIntyre, Peter,</b> <i>St. John, N.B.</i></p> <table border="0"> <tr><td>Allen A. McIntyre</td><td>200</td></tr> <tr><td>Romeo</td><td>111</td></tr> <tr><td>Tay</td><td>125</td></tr> <tr><td>Thistle</td><td>123</td></tr> </table>	Allen A. McIntyre	200	Romeo	111	Tay	125	Thistle	123	<p><b>McKay &amp; Dix,</b> <i>45, South Street, New York, U.S.</i></p> <table border="0"> <tr><td>Calcium</td><td>687</td></tr> </table>	Calcium	687																				
Karslie	125																																											
Gael	1516																																											
Saxon	1527																																											
Strathgryie	2190																																											
s. Machado	23																																											
Allen A. McIntyre	200																																											
Romeo	111																																											
Tay	125																																											
Thistle	123																																											
Calcium	687																																											
<p><b>MacDougall, D.</b> <i>(GULF LINE.)</i> 1, Cross Shore Street, Greenock. (Greenock Steamship Co. Ltd.)</p> <table border="0"> <tr><td>s. Gulf of Akaba</td><td>1258</td></tr> <tr><td>s. Gulf of Anoud</td><td>1700</td></tr> <tr><td>s. Gulf of Corcovado</td><td>1504</td></tr> <tr><td>s. Gulf of Florida</td><td>1778</td></tr> <tr><td>s. Gulf of Martaban</td><td>1725</td></tr> <tr><td>s. Gulf of Mexico</td><td>2009</td></tr> <tr><td>s. Gulf of Suez</td><td>991</td></tr> <tr><td>s. Gulf of Trinidad</td><td>1495</td></tr> <tr><td>s. Gulf of Venice</td><td>1894</td></tr> </table> <p>(Gulf Line Association, Ltd.)</p> <table border="0"> <tr><td>s. Gulf of Bothnia</td><td>2120</td></tr> <tr><td>s. Gulf of Genoa</td><td>2175</td></tr> <tr><td>s. Gulf of Guinea</td><td>1560</td></tr> <tr><td>s. Gulf of Lions</td><td>1972</td></tr> <tr><td>s. Gulf of Siam</td><td>2126</td></tr> <tr><td>s. Gulf of Taranto</td><td>2128</td></tr> </table>	s. Gulf of Akaba	1258	s. Gulf of Anoud	1700	s. Gulf of Corcovado	1504	s. Gulf of Florida	1778	s. Gulf of Martaban	1725	s. Gulf of Mexico	2009	s. Gulf of Suez	991	s. Gulf of Trinidad	1495	s. Gulf of Venice	1894	s. Gulf of Bothnia	2120	s. Gulf of Genoa	2175	s. Gulf of Guinea	1560	s. Gulf of Lions	1972	s. Gulf of Siam	2126	s. Gulf of Taranto	2128	<p><b>McGowan, Allan &amp; Co.,</b> <i>Glasgow.</i></p> <table border="0"> <tr><td>Lindley</td><td>1480</td></tr> </table>	Lindley	1480	<p><b>Machado, M. F.,</b> <i>Aveiro, Portugal.</i></p> <table border="0"> <tr><td>Machado Novo</td><td>104</td></tr> <tr><td>Novo Machado II.</td><td>135</td></tr> </table>	Machado Novo	104	Novo Machado II.	135	<p><b>McIntyre, Peter,</b> <i>Springfield, King's Co., N.B.</i></p> <table border="0"> <tr><td>Rondo</td><td>123</td></tr> </table>	Rondo	123	<p><b>McKay, H.,</b> <i>Coleraine, Londonderry.</i></p> <table border="0"> <tr><td>s. Confidence</td><td>7</td></tr> </table>	s. Confidence	7
s. Gulf of Akaba	1258																																											
s. Gulf of Anoud	1700																																											
s. Gulf of Corcovado	1504																																											
s. Gulf of Florida	1778																																											
s. Gulf of Martaban	1725																																											
s. Gulf of Mexico	2009																																											
s. Gulf of Suez	991																																											
s. Gulf of Trinidad	1495																																											
s. Gulf of Venice	1894																																											
s. Gulf of Bothnia	2120																																											
s. Gulf of Genoa	2175																																											
s. Gulf of Guinea	1560																																											
s. Gulf of Lions	1972																																											
s. Gulf of Siam	2126																																											
s. Gulf of Taranto	2128																																											
Lindley	1480																																											
Machado Novo	104																																											
Novo Machado II.	135																																											
Rondo	123																																											
s. Confidence	7																																											
<p><b>MacDougall, Fulton,</b> <i>Sackville, N.B.</i></p> <table border="0"> <tr><td>Laanberga</td><td>1215</td></tr> </table>	Laanberga	1215	<p><b>McGowan, John A.,</b> <i>Shelburne, N.S.</i></p> <table border="0"> <tr><td>Oasis</td><td>113</td></tr> </table>	Oasis	113	<p><b>Machado, M. F.,</b> <i>Campos, Brazil.</i></p> <table border="0"> <tr><td>Ferreira Machado</td><td>124</td></tr> </table>	Ferreira Machado	124	<p><b>McIntyre, Peter,</b> <i>Springfield, King's Co., N.B.</i></p> <table border="0"> <tr><td>Rondo</td><td>123</td></tr> </table>	Rondo	123	<p><b>McKay, H.,</b> <i>Coleraine, Londonderry.</i></p> <table border="0"> <tr><td>s. Confidence</td><td>7</td></tr> </table>	s. Confidence	7																														
Laanberga	1215																																											
Oasis	113																																											
Ferreira Machado	124																																											
Rondo	123																																											
s. Confidence	7																																											
<p><b>McDowall &amp; Barbour,</b> <i>Piræus, Greece.</i></p> <table border="0"> <tr><td>s. Athena</td><td>172</td></tr> <tr><td>s. Era</td><td>324</td></tr> <tr><td>s. Eubolia</td><td>131</td></tr> <tr><td>s. Margarita</td><td>133</td></tr> <tr><td>s. Possidon</td><td>363</td></tr> <tr><td>s. Thetis</td><td>313</td></tr> </table>	s. Athena	172	s. Era	324	s. Eubolia	131	s. Margarita	133	s. Possidon	363	s. Thetis	313	<p><b>McGrath, M., &amp; I. Asqueta,</b> <i>Talcahuano, Chili.</i></p> <table border="0"> <tr><td>Pedro Peral</td><td>507</td></tr> </table>	Pedro Peral	507	<p><b>Machado &amp; Monteiro,</b> <i>Aracaju, Brazil.</i></p> <table border="0"> <tr><td>APRES</td><td>294</td></tr> <tr><td>APRES II</td><td>141</td></tr> <tr><td>Brazil</td><td>238</td></tr> <tr><td>Cotacumbá</td><td>170</td></tr> </table>	APRES	294	APRES II	141	Brazil	238	Cotacumbá	170	<p><b>McIsaac, Alexander,</b> <i>Church Street, Campbeltown.</i></p> <table border="0"> <tr><td>Maggie Louisa</td><td>123</td></tr> </table>	Maggie Louisa	123	<p><b>McKay, H.,</b> <i>Coleraine, Londonderry.</i></p> <table border="0"> <tr><td>s. Confidence</td><td>7</td></tr> </table>	s. Confidence	7														
s. Athena	172																																											
s. Era	324																																											
s. Eubolia	131																																											
s. Margarita	133																																											
s. Possidon	363																																											
s. Thetis	313																																											
Pedro Peral	507																																											
APRES	294																																											
APRES II	141																																											
Brazil	238																																											
Cotacumbá	170																																											
Maggie Louisa	123																																											
s. Confidence	7																																											
<p><b>McGregor, Alexander,</b> <i>Elizabeth Street, Hobart, Tasmania.</i></p> <table border="0"> <tr><td>Water Witch</td><td>236</td></tr> </table>	Water Witch	236	<p><b>Machan, W. N.,</b> <i>King William Dock, Dundee.</i></p> <table border="0"> <tr><td>s. Balmuir</td><td>794</td></tr> <tr><td>s. Mayfield</td><td>794</td></tr> </table>	s. Balmuir	794	s. Mayfield	794	<p><b>Macheca Bros.,</b> <i>129, Decatur Street, New Orleans, U.S.</i></p> <table border="0"> <tr><td>s. Breakwater</td><td>794</td></tr> <tr><td>s. Wanderer</td><td>266</td></tr> </table>	s. Breakwater	794	s. Wanderer	266	<p><b>McIsaac, Alexander,</b> <i>Church Street, Campbeltown.</i></p> <table border="0"> <tr><td>Maggie Louisa</td><td>123</td></tr> </table>	Maggie Louisa	123	<p><b>McKay, H.,</b> <i>Coleraine, Londonderry.</i></p> <table border="0"> <tr><td>s. Confidence</td><td>7</td></tr> </table>	s. Confidence	7																										
Water Witch	236																																											
s. Balmuir	794																																											
s. Mayfield	794																																											
s. Breakwater	794																																											
s. Wanderer	266																																											
Maggie Louisa	123																																											
s. Confidence	7																																											
<p><b>McGregor, Alexander,</b> <i>Elizabeth Street, Hobart, Tasmania.</i></p> <table border="0"> <tr><td>Water Witch</td><td>236</td></tr> </table>	Water Witch	236	<p><b>Machan, W. N.,</b> <i>King William Dock, Dundee.</i></p> <table border="0"> <tr><td>s. Balmuir</td><td>794</td></tr> <tr><td>s. Mayfield</td><td>794</td></tr> </table>	s. Balmuir	794	s. Mayfield	794	<p><b>Macheca Bros.,</b> <i>129, Decatur Street, New Orleans, U.S.</i></p> <table border="0"> <tr><td>s. Breakwater</td><td>794</td></tr> <tr><td>s. Wanderer</td><td>266</td></tr> </table>	s. Breakwater	794	s. Wanderer	266	<p><b>McIsaac, Alexander,</b> <i>Church Street, Campbeltown.</i></p> <table border="0"> <tr><td>Maggie Louisa</td><td>123</td></tr> </table>	Maggie Louisa	123	<p><b>McKay, H.,</b> <i>Coleraine, Londonderry.</i></p> <table border="0"> <tr><td>s. Confidence</td><td>7</td></tr> </table>	s. Confidence	7																										
Water Witch	236																																											
s. Balmuir	794																																											
s. Mayfield	794																																											
s. Breakwater	794																																											
s. Wanderer	266																																											
Maggie Louisa	123																																											
s. Confidence	7																																											

<b>McKay, R.</b> <i>Princes Quay, Londonderry.</i> <i>Net Tons</i> <i>Princes Quay, Londonderry.</i> <i>Net Tons</i>	<b>McKerrow, J. K.,</b> <i>Tyranny, Tremadoc.</i> <i>Net Tons</i> <i>Richard Gibson</i>	<b>McLane, H.,</b> <i>New York, U.S.</i> <i>Net Tons</i> <i>Black</i>	<b>MacLellan, C. M.,</b> <i>Princes Quay, Londonderry.</i> <i>Net Tons</i> <i>Princes Quay, Londonderry.</i> <i>Net Tons</i>	<b>McMillan, Ronald,</b> <i>Charlottetown, P.E.I.</i> <i>Net Tons</i> <i>Princes Quay, Londonderry.</i> <i>Net Tons</i>		
<b>McKay, R. O.,</b> <i>Hamilton, Ontario.</i> <i>T. R. McKeown</i>	<b>M'Kevitt, Francis,</b> <i>Carltonford, co. Louth, Ireland.</i> <i>Glenn</i>	<b>Maclay &amp; McIntyre,</b> <i>21, Bathwell Street, Glasgow.</i> <i>s. Alaska</i> 1348 <i>s. Ariol</i> 1037 <i>s. Azamor</i> 2005 <i>s. B. Granger</i> 1037 <i>s. Basuta</i> 1038 <i>s. Behara</i> 1037 <i>s. Cairo</i> 1037 <i>s. Carib</i> 912 <i>s. Chollerton</i> 1713 <i>s. Craigondoran</i> 943 <i>s. Domira</i> 1169 <i>s. Doris</i> 1128 <i>s. Duchess of Roxburgh</i> 1334 <i>s. Everilda</i> 909 <i>s. General Gooding</i> 909 <i>s. Glasgow</i> 1573 <i>s. Inverleith</i> 743 <i>s. Irthington</i> 1212 <i>s. Isis</i> 1212 <i>s. Janeta</i> 2179 <i>s. Jeanara</i> 2179 <i>s. Kassala</i> 933 <i>s. Klyde</i> 933 <i>s. Lord Rosebery</i> 1776 <i>s. Madura</i> 2297 <i>s. Magdala</i> 1167 <i>s. Mangara</i> 1029 <i>s. Maroon</i> 1029 <i>s. Marthara</i> 1557 <i>s. Merannio</i> 62 <i>s. Mereddio</i> 918 <i>s. Mersario</i> 924 <i>s. Nyanza</i> 2642 <i>s. Oceana</i> 2310 <i>s. Persis</i> 1204 <i>s. Peveril</i> 443 <i>s. Rutherglen</i> 1648 <i>s. Saxon</i> 997 <i>s. Sharon</i> 857 <i>s. Solon</i> 843 <i>s. Thetis</i> 1137 <i>s. Tiverton</i> 1629 <i>s. Uganda</i> 1586 <i>s. Victoria</i> 1886 <i>(Glasgow Navigation Co., Ltd.)</i> <i>s. Sahara</i> 2085 <i>(S.S. "Nyassa" Co., Ltd.)</i> <i>s. Tiverton</i> 1629 <i>(S.S. "Menaggio" Co., Ltd.)</i> <i>s. Lella</i> 985	<b>McLellan, G. B.,</b> <i>Londonderry, N.S.</i> <i>Net Tons</i> <i>Londonderry, N.S.</i> <i>Net Tons</i>	<b>McNab, R. C.,</b> <i>Ruatan, Honduras.</i> <i>Margaret S. Smith</i>	<b>McLellan, Charles H.,</b> <i>West John, N.S.</i> <i>Sir Hibbert</i>	<b>McNabb, Rougier &amp; Co.,</b> <i>16, Halsegate Street Within, London, E.C.; 100, Odessa.</i> <i>s. Therese Haymann</i>
<b>Mackay, R. O., &amp; A. B.,</b> <i>Hamilton, Ontario.</i> <i>s. Lake Michigan</i> <i>s. Sir L. S. Tilley</i>	<b>Mackie, Richard, &amp; Co.,</b> <i>("New" Line.)</i> <i>55, Bernard Street, Leith.</i> <i>s. Chalmers</i> <i>s. Newmarket</i> <i>s. Newington</i> <i>(New Line Steamship Co., Ltd.)</i> <i>s. Cholmley</i> <i>s. Newport</i>	<b>MacLellan &amp; Co.,</b> <i>Brownsville, Ontario.</i> <i>Flora Carvoth</i>	<b>McLennan, Donald,</b> <i>Arcech, no Riv.</i> <i>Net Tons</i> <i>Arcech, no Riv.</i> <i>Net Tons</i>	<b>McNamara, Roderick,</b> <i>Forest Lodge, near Sydney, N.S.W.</i> <i>Monshikoff</i>		
<b>Mackay, Richard,</b> <i>Graham Street, Auckland, N.Z.</i> <i>Dunedin</i> <i>Northtown Coast</i>	<b>Mackill, Robert, &amp; Co.,</b> <i>20, Waterloo Street, Glasgow.</i> <i>s. Aberdeen</i> <i>s. Edinburgh</i> <i>s. Ettrickdale</i> <i>s. Evandale</i> <i>s. Liddesdale</i> <i>s. Nithsdale</i> <i>s. Tynloddale</i> <i>s. Yarrowdale</i>	<b>MacLennan &amp; Co.,</b> <i>1, Muirton Street, Inverness.</i> <i>Net Tons</i> <i>1, Muirton Street, Inverness.</i> <i>Net Tons</i>	<b>McLennan, Donald,</b> <i>1, Muirton Street, Inverness.</i> <i>Net Tons</i> <i>1, Muirton Street, Inverness.</i> <i>Net Tons</i>	<b>McNaughton, J. C., &amp; Co.,</b> <i>228, Dock Street, Philadelphia, U.S.</i> <i>Edna A. Pogac</i> <i>J. C. McNaughton</i>		
<b>Mackboob Ally,</b> <i>Net Tons</i> <i>Net Tons</i>	<b>McKinney &amp; Rafferty,</b> <i>31, East Clyde Street, Glasgow.</i> <i>s. Aggie</i> <i>s. Martha</i> <i>s. Neith</i>	<b>MacLennan, Donald,</b> <i>1, Muirton Street, Inverness.</i> <i>Net Tons</i> <i>1, Muirton Street, Inverness.</i> <i>Net Tons</i>	<b>McLeod, A., &amp; Sons,</b> <i>Ferry Pier, Alton.</i> <i>s. Flying Bat</i>	<b>McNaughton, J. C., &amp; Co.,</b> <i>228, Dock Street, Philadelphia, U.S.</i> <i>Edna A. Pogac</i> <i>J. C. McNaughton</i>		
<b>McKean, A.,</b> <i>Net Tons</i> <i>Net Tons</i>	<b>McKinnon, Alex.,</b> <i>2, Lytle Street, Greenock.</i> <i>s. Champion</i> <i>s. Monarch</i>	<b>MacLennan, Donald,</b> <i>1, Muirton Street, Inverness.</i> <i>Net Tons</i> <i>1, Muirton Street, Inverness.</i> <i>Net Tons</i>	<b>McLeod, George K.,</b> <i>P.O. Box 598, St. John, N.B.</i> <i>Bessie MacMahon</i> <i>Dunvogan</i> <i>William Gordon</i>	<b>Macneill &amp; Co.,</b> <i>Calcutta</i> <i>Net Tons</i> <i>Calcutta</i> <i>Net Tons</i>		
<b>McKeige, F.,</b> <i>New York, U.S.</i> <i>Net Tons</i> <i>Net Tons</i>	<b>McKinnon, D. J.,</b> <i>121, Brompton Place, Hackhill, Dundee.</i> <i>s. Sambour</i>	<b>MacLennan, Donald,</b> <i>1, Muirton Street, Inverness.</i> <i>Net Tons</i> <i>1, Muirton Street, Inverness.</i> <i>Net Tons</i>	<b>McLeod, Malcolm,</b> <i>Charlottetown, P.E.I.</i> <i>s. Gulnare</i>	<b>Macneill, D., &amp; Co.,</b> <i>Winchester House, Old Broad Street, London, E.C.</i> <i>s. Bhadra</i>		
<b>McKellar, Duncan,</b> <i>1, Robertson Street, Glasgow.</i> <i>s. Debenice</i>	<b>McKinnon, J. J., Estate of,</b> <i>5, Stewart Street, San Francisco, U.S.</i> <i>Courtney Ford</i> <i>Fannie Adele</i> <i>Ivy</i> <i>J. M. Coleman</i> <i>Maid of Orleans</i> <i>Mary &amp; Ida</i>	<b>MacLellan, Donald,</b> <i>1, Muirton Street, Inverness.</i> <i>Net Tons</i> <i>1, Muirton Street, Inverness.</i> <i>Net Tons</i>	<b>McLeod, Norman,</b> <i>Sandridge, near Melbourne, Victoria.</i> <i>Anno</i> 104 <i>Ansdoll</i> 280 <i>Dolphin</i> 344 <i>Elizabeth</i> 245 <i>Sapphire</i> 237 <i>Sea Nymph</i> 240 <i>Syren</i> 157	<b>Macool, Adam,</b> <i>Provincetown, Mass., U.S.</i> <i>David A. Small</i>		
<b>McKenna, James,</b> <i>46, Stewart Street, San Francisco, U.S.</i> <i>Alaska</i> 388 <i>Florida</i> 146 <i>Hunter</i> 396 <i>Northern Light</i> 394 <i>Percy Edward</i> 189	<b>McKown, H.,</b> <i>Boothbay, Maine, U.S.</i> <i>Fred A. Emerson</i>	<b>MacLellan, Donald,</b> <i>1, Muirton Street, Inverness.</i> <i>Net Tons</i> <i>1, Muirton Street, Inverness.</i> <i>Net Tons</i>	<b>McLeod, R.,</b> <i>Ottawa, Ontario.</i> <i>Ontario</i> 107	<b>MacPherson, Henry,</b> <i>Cadiz, Spain.</i> <i>Trocadero</i>		
<b>McKenny, L. H.,</b> <i>Net Tons</i> <i>George W. Jewett</i> <i>George Webster</i>	<b>Mackrill, F. W.,</b> <i>Grimsby.</i> <i>s. Phoenix</i>	<b>MacLellan, Donald,</b> <i>1, Muirton Street, Inverness.</i> <i>Net Tons</i> <i>1, Muirton Street, Inverness.</i> <i>Net Tons</i>	<b>McLeod, Samuel,</b> <i>30, Forth Street, Glasgow.</i> <i>Bianche</i> 112	<b>MacPherson, John,</b> <i>27, Hayswell Road, Arbroath.</i> <i>s. Commodore</i> 37 <i>s. Wyre</i> 93		
<b>McKenzie, A.,</b> <i>New York, U.S.A.</i> <i>Wentener</i>	<b>Mackrill &amp; Sons,</b> <i>Grimsby.</i> <i>s. Cockatoo</i> <i>s. Parrot</i>	<b>MacLellan, Donald,</b> <i>1, Muirton Street, Inverness.</i> <i>Net Tons</i> <i>1, Muirton Street, Inverness.</i> <i>Net Tons</i>	<b>McLerie, Samuel,</b> <i>30, Forth Street, Glasgow.</i> <i>Bianche</i> 112	<b>McQuesten, Frank B.,</b> <i>27, Kilby Street, Boston, Mass., U.S.</i> <i>Frank W. Howe</i>		
<b>McKenzie, A. R., &amp; Co.,</b> <i>Cape Town.</i> <i>s. Albert</i> <i>s. Robert</i>	<b>McLachlan, J. J.,</b> <i>Lunenburg, N.S.</i> <i>Lunenburg</i>	<b>MacLellan, Donald,</b> <i>1, Muirton Street, Inverness.</i> <i>Net Tons</i> <i>1, Muirton Street, Inverness.</i> <i>Net Tons</i>	<b>McLerie, Samuel,</b> <i>30, Forth Street, Glasgow.</i> <i>Bianche</i> 112	<b>McQuesten, G. E.,</b> <i>Box 2430, Boston, Mass., U.S.</i> <i>Thelma</i>		
<b>Mackenzie, Aeneas M.,</b> <i>James Street, Stormont, co. Ross.</i> <i>Ally</i> 180 <i>Invermark</i> 180	<b>McLachlan, W., &amp; Co.,</b> <i>96, Bridgegate, Glasgow.</i> <i>s. Peveril</i> <i>s. Rob Roy</i> <i>s. Tallisman</i>	<b>MacLellan, Donald,</b> <i>1, Muirton Street, Inverness.</i> <i>Net Tons</i> <i>1, Muirton Street, Inverness.</i> <i>Net Tons</i>	<b>McLerie, Samuel,</b> <i>30, Forth Street, Glasgow.</i> <i>Bianche</i> 112	<b>McRae, William Dobbie,</b> <i>Wallaceburg, Ontario.</i> <i>Colorado</i> 154		
<b>McKenzie, J., &amp; Sons,</b> <i>Montrose.</i> <i>(Leith &amp; Montrose Shipping Co.)</i> <i>Net Tons</i>	<b>McLeay, Sinclair,</b> <i>Winchester House, Old Broad Street, London, E.C.</i> <i>s. Victoria</i>	<b>MacLellan, Donald,</b> <i>1, Muirton Street, Inverness.</i> <i>Net Tons</i> <i>1, Muirton Street, Inverness.</i> <i>Net Tons</i>	<b>McLerie, Samuel,</b> <i>30, Forth Street, Glasgow.</i> <i>Bianche</i> 112	<b>McSweeney, Justin,</b> <i>93, Regent Street, Chippendale; 400 P.O. Box 914, Sydney, N.S.W.</i> <i>Cynthia</i> <i>s. Resolute</i>		
<b>Mackenzie, John,</b> <i>7, Dublin Street, Dublin.</i> <i>Net Tons</i>	<b>McLellan, Robert,</b> <i>Methlan Park, Dumfries.</i> <i>(Manager—E. P. Babbie, 111, Union Street, Glasgow.)</i> <i>Balclutha</i> <i>s. Kintigern</i> <i>s. Vortigorn</i>	<b>MacLellan, Donald,</b> <i>1, Muirton Street, Inverness.</i> <i>Net Tons</i> <i>1, Muirton Street, Inverness.</i> <i>Net Tons</i>	<b>McLerie, Samuel,</b> <i>30, Forth Street, Glasgow.</i> <i>Bianche</i> 112	<b>Mactaggart, C. R.,</b> <i>Methil, Fifehire.</i> <i>(Methil Steamship Co., Ltd.)</i> <i>s. Loven</i>		

<p><b>Macuco, J. Filiciano de Silva,</b> <i>Oesteiro, Brazil.</i></p> <p>Net Tons Lila ..... 341</p> <p><b>Maevicar, Marshall &amp; Co.,</b> <i>Queen Insurance Buildings, Castle Street, Liverpool.</i></p> <p>Balmoral ..... 144 Buckingham ..... 211 Crompton ..... 211 Ganica ..... 211 Danfermline ..... 211 Danstallhage ..... 211 Falkland ..... 211 Forteviot ..... 211 Hollinwood ..... 211 Holyrood ..... 211 s. Indramayo ..... 211 Osborne ..... 211</p> <p><b>McWilliams, Daniel,</b> <i>Jensen City, N.J., U.S.</i></p> <p>s. Battler ..... 77</p> <p><b>Maddox &amp; Co.,</b> <i>50, Western Street, St. Paul, Minn.</i></p> <p>Mary Moore ..... 544</p> <p><b>Madeira &amp; Co.,</b> <i>St. Vincent, Cape Verde Islands.</i></p> <p>Cabo Verde ..... 335</p> <p><b>Madeira, M. T.,</b> <i>St. Vincent, Cape Verde Islands.</i></p> <p>Alice ..... 282</p> <p><b>Mader, Charles U.,</b> <i>Mahone Bay, N.S.</i></p> <p>Flo F. Mader ..... 100</p> <p><b>Madison, B. H., &amp; Sons,</b> <i>15, Stewart Street, San Francisco, U.S.</i></p> <p>Alice Kimball ..... 102 Laura Madsen ..... 329 Vega ..... 230</p> <p><b>Madison, H.,</b> <i>San Francisco, U.S.</i></p> <p>Alcalde ..... 305 C. S. Holmes ..... 409 Fanny Dutaard ..... 252 G. W. Watson ..... 397 John A. Campbell ..... 397 Prosper ..... 513 Vesta ..... 272</p> <p><b>Madison, James,</b> <i>9, Market Street, San Francisco, U.S.</i></p> <p>Big Bonanza ..... 139 William F. Witzemann ..... 450</p> <p><b>Madsen &amp; Co.,</b> <i>Christiania, Norway.</i> <i>(Bygde Nye Dampskibsselskab.)</i></p> <p>s. Oscar ..... 55</p> <p><b>Madsen, H. J.,</b> <i>Faaborg, Denmark.</i></p> <p>Henriette ..... 200</p> <p><b>Madsen &amp; Jespersen,</b> <i>Stavanger, Norway.</i></p> <p>s. Franco ..... 348 s. Jotun ..... 321 s. Reserven ..... 170 s. Suldal ..... 235 s. Uller ..... 174</p>	<p><b>Madson, W.,</b> <i>San Francisco, Cal., U.S.</i></p> <p>Net Tons Sumatra ..... 1016</p> <p><b>Maeland,</b> <i>Naranger, Norway.</i></p> <p>Aftenstjernen ..... 182</p> <p><b>Magann, G. P.,</b> <i>Toronto, Ontario.</i></p> <p>s. Dominion ..... 304</p> <p><b>Magano, Domingo A.,</b> <i>Aveiro, Portugal.</i></p> <p>Monica 10 ..... 113</p> <p><b>Magee, Jno. A.,</b> <i>310, Clay Street, San Francisco, U.S.</i></p> <p>Andrew Hicks ..... 289 Gay Head ..... 352</p> <p><b>Maggiolo, Gerolamo,</b> <i>Via Boschetto No. 1, Camogli, Italy.</i></p> <p>Caterina G ..... 627</p> <p><b>Maggiolo, L. fu A.,</b> <i>Camogli, Italy.</i></p> <p>Birmah ..... 787 Lazzaro Anna ..... 389</p> <p><b>Maglio, José,</b> <i>Quilmes, Buenos Ayres, Argentine Republic.</i></p> <p>Governador Basavilboso ..... 341</p> <p><b>Magliocca, R.,</b> <i>Gueta, Italy.</i></p> <p>Pietrino ..... 684</p> <p><b>Magliulo, Antonino,</b> <i>Prochia, Italy.</i></p> <p>Antonino ..... 383</p> <p><b>Magnadis, G.,</b> <i>Syru, Greece.</i></p> <p>Rosalta ..... 599</p> <p><b>Magnano, Adolfo, fu B.,</b> <i>Mara delle Grazie, Genoa, Italy.</i></p> <p>s. Maria Rosa ..... 385</p> <p><b>Magnasco, Filippa,</b> <i>Via Roma No. 6, Recco, Italy.</i></p> <p>Cinque ..... 1060</p> <p><b>Magni, M.,</b> <i>Jernavik, Hoby, Blekinge län, Sweden.</i></p> <p>Jernavik ..... 149</p> <p><b>"Magnum," Actie Selskab,</b> <i>Teestrand, Norway.</i> <i>See C. OLSEN.</i></p> <p><b>Magnuson, Thorsten,</b> <i>Köping, Sweden.</i></p> <p>Stelpner ..... 124</p> <p><b>Magnussen, J.,</b> <i>Svendborg, Denmark.</i></p> <p>Juellerse ..... 110</p> <p><b>Magnusson, A.,</b> <i>Lindholmen, Lundby, Sweden.</i></p> <p>Eldern ..... 593</p>	<p><b>Magnusson, E. J.,</b> <i>Lidköping, Sweden.</i></p> <p>Net Tons s. Eos ..... 139</p> <p><b>Magri, Rini &amp; Co.,</b> <i>Suez.</i></p> <p>s. Magnet ..... 313</p> <p><b>Maguire &amp; Co.,</b> <i>Quebec, Canada; and Buenos Ayres.</i></p> <p>Loreley ..... 544 Peacemaker ..... 662</p> <p><b>Mah Shiwe Bewin,</b> <i>Moulmein, British Burmah.</i></p> <p>Myan Aung ..... 161</p> <p><b>Mahn, E. &amp; J.,</b> <i>Valparaiso, Chili.</i></p> <p>Anna Catharina ..... 989</p> <p><b>Mahomed Ben Gooloom,</b> <i>Jeddah, Arabia.</i></p> <p>Ailsa ..... 1061</p> <p><b>Mahomed Bhoj Ally Bhoj,</b> <i>Calcutta.</i></p> <p>s. Ajax ..... 177</p> <p><b>Mahon, F. C.,</b> <i>(Kemy, Mahon &amp; Co.)</i> <i>161, Gresham House, London, E.C.</i></p> <p>Eskasoni ..... 1715 Muskoka ..... 2259 Oweenee ..... 2334</p> <p><b>Mahy, Peter A.,</b> <i>St. Sampson's, Guernsey.</i></p> <p>Cuba ..... 231 Dunsinane ..... 253</p> <p><b>"Maiden City" Line,</b> <i>See THOMSON, DICKIE &amp; CO.</i></p> <p><b>Maillard, Jules,</b> <i>Dunkirk, France.</i></p> <p>Agile ..... 106 Intropide ..... 115 L'Espérance ..... 111 Pauline ..... 113 Rose ..... 118 Travailleuse ..... 112</p> <p><b>Maine Central Rail Road Co.,</b> <i>Portland, Maine, U.S.</i></p> <p>s. Sappho ..... 120</p> <p><b>Maine Coast Navigation Co.,</b> <i>Portland, Maine, U.S.</i></p> <p>s. Salacia ..... 149</p> <p><b>Maine S. S. Co.,</b> <i>Pier 38, East River, New York, U.S.</i></p> <p>s. Cottage City ..... 982 s. John English ..... 1987 s. Manhattan ..... 982</p> <p><b>Mainland &amp; Nanaimo S. N. Co. Ltd.,</b> <i>New Westminster, B.C.</i></p> <p>s. Robert Dunsmuir ..... 146</p> <p><b>Mair, J.,</b> <i>135, South Delaware Avenue, Philadelphia, U.S.</i></p> <p>Jennie N. Huddle ..... 265 Tena A. Cotton ..... 355</p>	<p><b>Maissonière, L. Le Prevost de la,</b> <i>Dieppe, France.</i></p> <p>Net Tons Marguerite Thérèse ..... 1089</p> <p><b>Maistrali, D.,</b> <i>Cisne, Turkey.</i></p> <p>Marianthi ..... 138</p> <p><b>Major, F.,</b> <i>Drontheim, Norway.</i> <i>(Tromsøhøjs Dampskibsselskab.)</i></p> <p>A ..... 361 s. Borg ..... 585</p> <p><b>Makinaw Transportation Co.,</b> <i>Detroit, Michigan, U.S.</i></p> <p>s. Sainte Marie ..... 670</p> <p><b>Makino Koreo,</b> <i>Kobe, Japan.</i></p> <p>s. Setsuyo Maru ..... 682</p> <p><b>Makris, G.,</b> <i>Piræus, Greece.</i></p> <p>Agios Georgios ..... 312</p> <p><b>Maksimoff, V.,</b> <i>Nicolai, Russia.</i></p> <p>s. Dagmar ..... 99</p> <p><b>Mala Real Portugueza</b> <i>(In liquidation),</i> <i>Largo de Pelourinho, Lisbon, Portugal.</i></p> <p>s. Ibo ..... 1060 s. Malance ..... 2410 s. Moçambique ..... 2175 s. Rei de Portugal ..... 2175 s. Tungue ..... 745</p> <p><b>Malabotich, Ferdinando,</b> <i>Trieste, Austria.</i></p> <p>Zebra ..... 210</p> <p><b>Malachias, L.,</b> <i>Smyrna, Turkey.</i></p> <p>Despina ..... 369</p> <p><b>Malandain, Jérôme,</b> <i>1, Rue du Pressoir, Fécamp, France.</i></p> <p>Ferdinand ..... 201 Raphael ..... 224 St. Pierre ..... 191</p> <p><b>Malandrachi, Constantin,</b> <i>Gadara, Constantinople, Turkey.</i></p> <p>s. Adelphi Couppa ..... 94</p> <p><b>Malayan Steamship Co., Ltd.</b> <i>Singapore.</i></p> <p>s. Perdana ..... 120</p> <p><b>Malcolmson, Samuel C.,</b> <i>Hamilton, Ontario.</i></p> <p>Singapore ..... 186</p> <p><b>Male, J. H.,</b> <i>St. Minver, Wadebridge, Cornwall.</i></p> <p>Viola ..... 140</p> <p><b>Malen, J.,</b> <i>Nystad, Finland.</i></p> <p>Amanda ..... 243</p>	<p><b>Malich, Flli. Giuli,</b> <i>Soutari, Albania.</i></p> <p>Net Tons Bella Vita ..... 318 Masclala Zeitunie ..... 121 Masclala Muradie ..... 160 Muradie ..... 355 Sirri ..... 371</p> <p><b>Mallard, Louis,</b> <i>Parame, France.</i></p> <p>Centre Amerique ..... 633</p> <p><b>Mallory, C. H., &amp; Co.,</b> <i>Pier 20, East River, New York, U.S.</i></p> <p>s. Alamo ..... 2237 s. City of San Antonio ..... 1204 s. Colorado ..... 2022 s. Comal ..... 2251 s. Concho ..... 2649 s. Leona ..... 2331 s. Nuocos ..... 2465 s. Rio Grande ..... 2048 s. San Marcos ..... 2189 s. State of Texas ..... 1328</p> <p>(New York &amp; Texas Steamship Co.) s. Lompasas ..... 2237</p> <p><b>Malm, F. H. V.,</b> <i>Mölnbacka, Gothenburg, Sweden.</i> <i>(Ängf. Aktieb. "Vernland.")</i></p> <p>s. Mölnbacka ..... 119 s. Qvarntorp ..... 120</p> <p><b>Malm, Peter, jun.,</b> <i>Jacobstad, Finland.</i></p> <p>Europa ..... 1018 Orient ..... 432 Vanadis ..... 1020 Veritas ..... 673</p> <p><b>Malmberg, J. V.,</b> <i>Humlekärskull, Döderhults sn., Kalmar län, Sweden.</i></p> <p>Elvira ..... 167 Richard ..... 441 Ture ..... 164 Zephyr ..... 269</p> <p><b>Malmö Harbour Commissioners,</b> <i>(J. H. E. Dießen),</i> <i>Malmö, Sweden.</i></p> <p>s. Bore ..... 85</p> <p><b>Malmö Nya Ängbåts Aktiebolag,</b> <i>Malmö, Sweden.</i> <i>See H. BAGGER.</i></p> <p><b>Malmquist, C. O.,</b> <i>Malmö, Sweden.</i></p> <p>Emma ..... 769 Solide ..... 175</p> <p><b>Malmquist, J.,</b> <i>Mariehamn, Finland.</i></p> <p>Eufonia ..... 357 Fredenborg ..... 431</p> <p><b>Malmqvist, J. A.,</b> <i>Mariehamn, Åland, Finland.</i></p> <p>Norsjen ..... 575</p> <p><b>Malmqvist, N. M.,</b> <i>Kivik, Cimbrishamn, Sweden.</i></p> <p>Anna ..... 291</p>
---	--	--	--	---

<b>Malmros, F.,</b> <i>Trollberget, Sweden.</i> (Trollberget Ångfartygs-Nya Aktieb.) Net Tons s. <i>Alfred</i> ..... 118 s. <i>Christina</i> ..... 118 s. <i>Christina</i> ..... 118 s. <i>Christina</i> ..... 118 s. <i>Christina</i> ..... 118 s. <i>Christina</i> ..... 118	<b>Mancini, Antonio,</b> <i>Via Roma, Genoa, Italy.</i> Net Tons s. <i>Adriano</i> ..... 118 s. <i>Christina</i> ..... 118	<b>Mannelin, V.,</b> <i>Wasa, Finland.</i> Net Tons s. <i>Alfred</i> ..... 118 s. <i>Christina</i> ..... 118	<b>Manta, Joseph,</b> <i>Provincetown, Mass., U.S.</i> Net Tons s. <i>Julia</i> ..... 129 s. <i>R. Stone</i> ..... 129	<b>Marchese, Costante,</b> <i>Nervi, Italy.</i> Net Tons s. <i>Angelo Parodi</i> ..... 1191
<b>Maloney, Michael,</b> <i>Parrell Street, Dungarron.</i> Silvia ..... 99	<b>Mancunian Steam Ship Co.,</b> Ld., <i>46, Drury Buildings, Water Street, Liverpool.</i> See CULWEN BROS.	<b>Manners, R. L.,</b> <i>37, Waterloo Road, Blyth, Northumberland.</i> s. <i>Belle</i> ..... 392 s. <i>Wansbeck</i> ..... 392	<b>Mantachoff, A.,</b> <i>Tiflis, Caucasus.</i> s. <i>.....</i> ..... 149	<b>Marchese, G., fu E.,</b> <i>Via Provinciale No. 3, Quarto al Mare, Italy.</i> Omoro ..... 98
<b>Malzard, Fannie M.,</b> <i>Arichal, N.S.</i> Advance ..... 100	<b>Mandaca, G.,</b> <i>Andros, Greece.</i> Basilio ..... 406	<b>Manning, J. B.,</b> <i>New York, U.S.</i> Three Marys ..... 1024	<b>Mantachoff &amp; Co.,</b> <i>Constantinople, Turkey.</i> s. <i>.....</i> ..... 449	<b>Marchese, S.,</b> <i>Sori, Italy.</i> Fortunata M. .... 100
<b>Mamme, B., Wwe.,</b> <i>Papenburg, Germany.</i> Heinrich ..... 122	<b>Mandell, E. D., &amp; Co.,</b> <i>New Bedford, Mass., U.S.</i> Bertha ..... 160	<b>Manolacacki, Emanuel E.,</b> <i>Cassio, Greece.</i> Taxiarchis ..... 197	<b>Manuelle, A. &amp; F.,</b> <i>St. Sampson's, Guernsey.</i> Monarch ..... 100	<b>Marchesseault, T.,</b> <i>St. Urs, Quebec.</i> Liberal ..... 189
<b>Manafov,</b> <i>Astrachan, Russia.</i> s. <i>Alla Verdi</i> ..... 076	<b>Mandich, Halil, &amp; Hussein</b> Draguscia, <i>Sentari, Albania.</i> s. <i>Glossa</i> ..... 474 s. <i>Messolia I</i> ..... 529	<b>Manolachi, G. K.,</b> <i>Milo, Greece.</i> Michal ..... 148	<b>Manulachi, G.,</b> <i>Piraeus, Greece.</i> Emanuele Dimitriadis ..... 511	<b>Marchetti, Agostino,</b> <i>Carrara, Italy.</i> Donna Ernesta ..... 141
<b>Manceau, A.,</b> <i>Antwerp, Belgium.</i> s. <i>Germaine</i> ..... 49 s. <i>Hélène</i> ..... 38	<b>Manfroni, Bartolomeo,</b> <i>Marola, Spedia, Italy.</i> Nuova Giulia ..... 140	<b>Manolaki &amp; G. Demitriadis,</b> <i>Constantinople, Turkey.</i> s. <i>.....</i> ..... 508 s. <i>.....</i> ..... 519	<b>Manx Steam Trading Co.,</b> Ld. (Manager—O. H. Bickerstaff), <i>16, Bank Street, Castletown, Isle of Man.</i> s. <i>Prince Edward</i> ..... 70	<b>Marcussen, C.,</b> <i>Asgaardstrand, Norway.</i> Jean Baptiste ..... 100
<b>Manchester &amp; District Ship-</b> <b>ping Co., Ld.,</b> <i>38, Great St. Helen's, London, E.C.</i> See P. W. RICHARDSON.	<b>Manfroni, M.,</b> <i>Calimare, Spedia, Italy.</i> Federico ..... 149	<b>Manolaki, J.,</b> <i>Syra, Greece.</i> Dimitriadis ..... 541	<b>Manzo, A., &amp; Co.,</b> <i>Naples, Italy.</i> (Società Napoletana di Nav. a Vap.) s. <i>Capri</i> ..... 122 s. <i>Lampo</i> ..... 166 s. <i>Napoli</i> ..... 446 s. <i>Regina Margherita</i> ..... 189	<b>Marcussen, J. M. A.,</b> <i>Askerøen, Lyngø, Norway.</i> s. <i>.....</i> ..... 111 s. <i>.....</i> ..... 122 s. <i>.....</i> ..... 133 s. <i>.....</i> ..... 144 s. <i>.....</i> ..... 155 s. <i>.....</i> ..... 166 s. <i>.....</i> ..... 177 s. <i>.....</i> ..... 188
<b>Manchester, Liverpool &amp;</b> <b>North Wales Steamship Co., Ld.,</b> <i>58, South John Street, Liverpool.</i> See J. P. JONES-PARRY.	<b>Mangana, N. D.,</b> <i>Piraeus, Greece.</i> Maria ..... 326 Zenobia ..... 448	<b>Manolakis, G.,</b> <i>Patras, Greece.</i> Tris Adelfi ..... 180	<b>Mapuhi, Cal.,</b> <i>Papeete, Tahiti.</i> Tevayara ..... 113	<b>Marcussen, Jens,</b> <i>Risø, Norway.</i> s. <i>.....</i> ..... 111 s. <i>.....</i> ..... 122 s. <i>.....</i> ..... 133 s. <i>.....</i> ..... 144 s. <i>.....</i> ..... 155 s. <i>.....</i> ..... 166 s. <i>.....</i> ..... 177 s. <i>.....</i> ..... 188
<b>Manchester, Sheffield &amp;</b> <b>Lincolnshire Railway Co.</b> (T. Williams), <i>Grimsby, Lincolnshire.</i> s. <i>Ashton</i> ..... 647 s. <i>Barton</i> ..... 23 s. <i>Chester</i> ..... 595 s. <i>Doncaster</i> ..... 106 s. <i>Grimsby</i> ..... 191 s. <i>Huddersfield</i> ..... 681 s. <i>Leicester</i> ..... 495 s. <i>Lincoln</i> ..... 697 s. <i>Liverpool</i> ..... 174 s. <i>Lutterworth</i> ..... 495 s. <i>Magna Charta</i> ..... 62 s. <i>Manchester</i> ..... 108 s. <i>Marple</i> ..... 15 s. <i>Northenden</i> ..... 414 s. <i>Nottingham</i> ..... 492 s. <i>Oldham</i> ..... 498 s. <i>Retford</i> ..... 611 s. <i>Sheffield</i> ..... 407 s. <i>Stavely</i> ..... 494 s. <i>Warrington</i> ..... 406	<b>Mange Frères,</b> <i>Dunkerque, France.</i> Georges Valentine ..... 707	<b>Manolesso, Antonio N.,</b> <i>Santorin, Greece.</i> Metamorphosis ..... 130	<b>Marackayer Sena Hajee,</b> M. H. Queen of England ..... 461	<b>Maresca, G.,</b> <i>Castellamare di Stabia, Italy.</i> s. <i>.....</i> ..... 111 s. <i>.....</i> ..... 122 s. <i>.....</i> ..... 133 s. <i>.....</i> ..... 144 s. <i>.....</i> ..... 155 s. <i>.....</i> ..... 166 s. <i>.....</i> ..... 177 s. <i>.....</i> ..... 188
<b>Manchester Ship Canal Co.</b> (Manager—Marshall Stevens), <i>11, Spring Gardens, Manchester.</i> s. <i>Alpha</i> ..... 185 s. <i>Beta</i> ..... 176 s. <i>Bruckley</i> ..... 46 s. <i>Charles Galloway</i> ..... 3 s. <i>Dagmar</i> ..... 19 s. <i>Earl of Ellesmere</i> ..... 52 s. <i>Gower</i> ..... 10 s. <i>Gwennie</i> ..... 3 s. <i>Helen</i> ..... 10 s. <i>Manchester</i> ..... 502 s. <i>.....</i> ..... 3 s. <i>.....</i> ..... 3 s. <i>Number One</i> ..... 3 s. <i>Pomona</i> ..... 3 s. <i>Queen of the Mersey</i> ..... 38 s. <i>St. Winifred</i> ..... 18	<b>Mangini, Francesco,</b> <i>Via portici Vittorio Emanuele, Genoa, Italy.</i> s. <i>Gina R</i> ..... 50 s. <i>Loreto</i> ..... 917	<b>Manolesso, Georgios A.,</b> <i>Santorin, Greece.</i> Agios Georgios ..... 250 Agios Georgios ..... 155	<b>Maramemidi, A.,</b> <i>Constantinople, Turkey.</i> Tris Ierarchi ..... 396	<b>Maresca, M.,</b> <i>Castellamare di Stabia, Italy.</i> Guglielmo Carlo Stanford ..... 100
<b>Manjou, J.,</b> <i>Seville, Spain.</i> s. <i>San Felmo</i> ..... 100	<b>Manicam, Sithamparam,</b> <i>Point Pedro, Ceylon.</i> Sithamparam Sivakama Sun- thary ..... 219	<b>Manoludi, C. D.,</b> <i>Syra, Greece.</i> Nissos Psara ..... 208	<b>Marblehead Supply Co.,</b> <i>Marblehead, Mass., U.S.</i> Mary Jane ..... 117	<b>Maresca, M., &amp; V. Gamboni,</b> <i>Castellamare di Stabia, Italy.</i> Teocle ..... 100
<b>Manley, T. B.,</b> <i>Mobile, U.S.</i> Gertrude ..... 190	<b>Mann, John,</b> <i>West Street, Pool.</i> s. <i>.....</i> ..... 111 s. <i>.....</i> ..... 122 s. <i>.....</i> ..... 133 s. <i>.....</i> ..... 144 s. <i>.....</i> ..... 155 s. <i>.....</i> ..... 166 s. <i>.....</i> ..... 177 s. <i>.....</i> ..... 188	<b>Manoussi, Dmitri,</b> <i>Tayanroy, Russia.</i> s. <i>Julie</i> ..... 111 s. <i>Oliga</i> ..... 240	<b>Marcakida, A.,</b> <i>Manila, Philippine Islands.</i> Julia ..... 151	<b>Maresca, O.,</b> <i>Castellamare di Stabia, Italy.</i> Orsolina ..... 100 Titania ..... 579
<b>Mansfield, W. F.,</b> <i>Jonesport, Maine, U.S.</i> Lizzie Cochran ..... 111 Stephen J. Watts ..... 209	<b>Manson, G.,</b> <i>New Haven, Connecticut, U.S.</i> Child Harold ..... 700	<b>Mansfield, W. F.,</b> <i>Jonesport, Maine, U.S.</i> Lizzie Cochran ..... 111 Stephen J. Watts ..... 209	<b>Marcakis, D.,</b> <i>on board.</i> s. <i>Monte Alessandro</i> ..... 349	<b>Maresca, P.,</b> <i>Castellamare di Stabia, Italy.</i> Dorotea M. .... 100
<b>Mantachoff, A.,</b> <i>Tiflis, Caucasus.</i> s. <i>.....</i> ..... 149	<b>Mantachoff &amp; Co.,</b> <i>Constantinople, Turkey.</i> s. <i>.....</i> ..... 449	<b>March, N. &amp; S. R.,</b> <i>St. John's, N.F.L.</i> Aureola ..... 251 Nelly ..... 193	<b>Marchand, Adolphe,</b> <i>Champlain, Quebec.</i> Bosphoro ..... 137	<b>Maresca, S., &amp; Co.,</b> <i>172, Calle Balcarce, Buenos Aires, Argentine Republic.</i> Luisa ..... 100
<b>Mantachoff, A.,</b> <i>Tiflis, Caucasus.</i> s. <i>.....</i> ..... 149	<b>Mantachoff &amp; Co.,</b> <i>Constantinople, Turkey.</i> s. <i>.....</i> ..... 449	<b>Marchand, Joseph,</b> <i>Champlain, Canada.</i> Superior ..... 112	<b>Marchese, Costante,</b> <i>Nervi, Italy.</i> s. <i>Angelo Parodi</i> ..... 1191	<b>Maresca, S., fu V.,</b> <i>Piano di Sorrento, Naples, Italy.</i> Oriente ..... 100 Teocle ..... 100



<b>Maresca, S. T. L.,</b> <i>Castellamare di Stabia, Italy.</i> Net Tons Michele A. ....	<b>Maristany, Pedro,</b> <i>Barcelona, Spain.</i> Soburano Tercero .....	<b>Mars Training Ship Institution.</b> Trustees of the, <i>Dunder.</i> Net Tons Francis Mollson .....	<b>Martensson, P.,</b> <i>Linhamn, Sweden.</i> Net Tons Pamijon .....	<b>Martini, V., &amp; Co.,</b> <i>Calle Comercial 1102, Buenos Ayres, Argentine Republic.</i> Net Tons Las Rosas .....
<b>Margarò, C.,</b> <i>Constantinople, Turkey.</i> Margarò .....	<b>Markowitz, J.,</b> <i>Galeston, Texas, U.S.</i> s. Cumberland .....	<b>Marshall, Alpheus,</b> <i>near River, Digby co., N.S.</i> V. T. .....	<b>Martensson, P.,</b> <i>Brantvik, Cimbrishamn, Sweden.</i> Clara .....	<b>Martinkaln, Gebr.,</b> <i>Wandson, Talsen, Russia.</i> Emma .....
<b>Margaronis, Pandeli,</b> <i>Hermoupolis, Greece.</i> Patagonia .....	<b>Marks, Robert,</b> <i>Glangors, Llanbedrog, Carnarvon.</i> Snaefell .....	<b>Marshall, Ch. Wm.,</b> <i>46, Court Street, Paversham, Kent.</i> Ellen Smeed .....	<b>Marti, V.,</b> <i>Cornúa, Spain.</i> Dos Amigos .....	<b>Martinolich, C.,</b> <i>Lussinpiccolo, Austria.</i> Ape .....
<b>Marianna, A., &amp; Irmaos,</b> <i>Lisbon, Portugal.</i> Julia II. ....	<b>Markson, J.,</b> <i>Kabli, Orrenhof, Russia.</i> Jupiter .....	<b>Marshall, J. A.,</b> <i>Bethel, Del., U.S.</i> Charles T. Stran .....	<b>Martin, D. A.,</b> <i>Ottawa, Canada.</i> s. Ottawa .....	<b>Martinolich, M. P.,</b> <i>Lussinpiccolo, Austria.</i> Augusta .....
<b>"Marie Elsie" S.S. Co., Ltd.,</b> <i>29, Finsbury Circus, London.</i> s. Marie Elsie .....	<b>Marlas &amp; Co.,</b> <i>Galaridi, Greece.</i> s. Parnassos .....	<b>Marshall, P. V.,</b> <i>Mobile, Ala., U.S.</i> John R. Stanhope .....	<b>Martin, James, jun.,</b> <i>Melbourne, Victoria.</i> Stag .....	<b>Martins, E., &amp; Co.,</b> <i>Lisbon, Portugal.</i> Providencia de S. Thomé .....
<b>Marinakis, T.,</b> <i>Syra, Greece.</i> Ioannis .....	<b>Marlow, J. (Exors. of),</b> <i>Quay, Wexford.</i> Edith May .....	<b>Marshall, T. D.,</b> <i>Seaford, Del., U.S.</i> Levin J. Marvel .....	<b>Martin &amp; Marquand,</b> <i>Bute Docks, Cardiff.</i> s. Earl of Bute .....	<b>Martins, J., &amp; Co.,</b> <i>Para, Brazil.</i> s. Aripuana .....
<b>"Marine" Ångfartygs Aktieb.,</b> <i>Gothenburg, Sweden.</i> See T. ÅHRENBERG.	<b>Marquardt &amp; Co.,</b> <i>Vera Cruz, Mexico.</i> s. Flacotalpan .....	<b>Marshall, T. J.,</b> <i>Bethel, Del., U.S.</i> Amelia Hearn .....	<b>Martin, Sir Richard, &amp; Co.,</b> <i>29, Sir John Rogerson's Quay, Dublin.</i> Dunboyn .....	<b>Martins, Praça &amp; Co.,</b> <i>Bahia, Brazil.</i> Gio. Batta Marzi .....
<b>Marine Association, Ltd.,</b> <i>Bank Chambers, Port Talbot.</i> s. Albano .....	<b>Marques, Braga &amp; Co.,</b> <i>Para, Brazil.</i> s. Cidade de Cameta .....	<b>Marsters, T. C.,</b> <i>Hantsport, N.S.</i> Altona .....	<b>Martin-Laval, Fernand,</b> <i>3, Rue d'Arcole, Marseilles, France.</i> Cruzetiro .....	<b>Martinsen, A.,</b> <i>Fredriksstad, Norway.</i> Stord .....
<b>Marini &amp; Bricchetto,</b> <i>Vico Caroli No. 25, Genoa, Italy.</i> s. Rio .....	<b>Marquez, Miguel,</b> <i>25 de Mayo 150, Buenos Ayres, Argentine Republic.</i> s. Rio Victoria .....	<b>Marstrand, Dampskibsselskabet,</b> <i>Copenhagen, Denmark.</i> See D. TORM.	<b>Martinelli, A.,</b> <i>Via del Giardino, Viareggio, Italy.</i> Antonio .....	<b>Martinsohn, A.,</b> <i>Kurbis, Lemsal, Russia.</i> Catharina .....
<b>Marini, Giuseppe,</b> <i>Camogli, Italy.</i> Maria .....	<b>Marquides Frères &amp; Macris Frères,</b> <i>Syra, Greece.</i> s. Phoenix .....	<b>Marstrands Nya Ångfartygs Aktieb.,</b> <i>Marstrand, Sweden.</i> See A. LUNDBERG.	<b>Martinelli, G.,</b> <i>Leghorn, Italy.</i> Nuovo Francesco C. ....	<b>Martinsohn, J. &amp; F.,</b> <i>Kurbis, Lemsal, Russia.</i> Johannes .....
<b>Marinovich, Giovanni,</b> <i>Sottomonte, Austria.</i> Dobra Djela .....	<b>Marr, Alexander,</b> <i>51, Regent Quay, Aberdeen.</i> Margaret Edward .....	<b>Martelin, Mina,</b> <i>Björkö, Wiborg, Finland.</i> Suomi .....	<b>Martinetti, G. Botti de D.,</b> <i>344, Rue Paradis, Marseilles, France.</i> Annocefation .....	<b>Martinsohn, Johann,</b> <i>Gutmannsbach, Pernaui, Russia.</i> Alexander .....
<b>Maristany, F.,</b> <i>Masnou, Spain.</i> Mota .....	<b>Marr, J., &amp; Son,</b> <i>Hull.</i> s. Lucerne .....	<b>Martensson, M.,</b> <i>Linhamn, Sweden.</i> Martin .....	<b>Martinetti, Jean Dominique,</b> <i>Ajaccio, Corsica.</i> Antoine .....	<b>Martinsohn, M. &amp; J.,</b> <i>Riga, Russia.</i> Martha Maria .....
<b>Maristany, I. I.,</b> <i>Barcelona, Spain.</i> Istria .....	<b>Marr, J. H.,</b> <i>35, Nile Street, Hull.</i> s. Maars .....	<b>Martensson, M. H.,</b> <i>Korpo, Finland.</i> Hilda .....	<b>Martinez, C. D.,</b> <i>Rio Hacha, Columbia.</i> Miriam Duranty .....	<b>Martinson, Fr.,</b> <i>Gipken, Talsen, Russia.</i> Seedonis .....
<b>Maristany, J. M.,</b> <i>Barcelona, Spain.</i> Gustavo .....	<b>Marr, J. W.,</b> <i>Bath, Maine, U.S.</i> Hecla .....	<b>Martensson, M. V.,</b> <i>Abo, Finland.</i> Avio .....	<b>Martinez de las Rivas, J. M.,</b> <i>Bilbao, Spain.</i> s. Marques de Madela .....	<b>Martinson, G.,</b> <i>Gutmannsbach, Pernaui, Russia.</i> August Julius .....
<b>Maristany, Juan,</b> <i>Barcelona, Spain.</i> Soberano .....	<b>Marr, John,</b> <i>Boston, Mass., U.S.</i> Nelle Dixon .....	<b>Martensson, N.,</b> <i>Cimbrishamn, Sweden.</i> Clara .....	<b>Martinez, L. A.,</b> <i>Guaymas, Mexico.</i> s. Carmen .....	<b>Martinson, J. &amp; D. C.,</b> <i>Gutmannsbach, Pernaui, Russia.</i> Martinson .....
<b>Maristany, M.,</b> <i>Barcelona, Spain.</i> Elvira .....	<b>Marrow, David,</b> <i>5, Rattle-n-Terrace, Connah's Quay, Flint.</i> Robert Brown .....		<b>Marts, S. B., &amp; Co.,</b> <i>Baltimore, U.S.</i> Nelle W. Howlett .....	

s. signifies Steamer.

<p><b>Marty, A. R.,</b> 2, Padders Street, Hong Kong. Net Tons s. Haitan ..... 240</p>	<p><b>Masnata, Carlo,</b> Genoa, Italy. Net Tons s. ....</p>	<p><b>Masuda Mataichiro,</b> 3, Utsubo Kaitford, Saichome, Osaka, Japan. Net Tons s. ....</p>	<p><b>Mathioudis, J. A.,</b> Syra, Greece. Net Tons s. ....</p>	<p><b>Mattson, Robert,</b> Mariehamn, Finland. Net Tons s. ....</p>
<p><b>Marty &amp; d'Abbadie,</b> Haiphong, Cochin China. s. Hanol ..... s. ....</p>	<p><b>Maso Primos,</b> Barcelona, Spain. Elena ..... 209 Nicolas ..... s. ....</p>	<p><b>Matamala, J.,</b> Barcelona, Spain. s. ....</p>	<p><b>Mathisen, Joh.,</b> Nordby, Fanø, Denmark. s. ....</p>	<p><b>Mattsson, A. E.,</b> Kittio, Finland. Laura ..... s. ....</p>
<p><b>Maruo Bunshichi,</b> Ikusendenmura Kitogun, Prov. Tokumi, Japan. s. .... s. ....</p>	<p><b>Mason &amp; Barry, Ltd.,</b> 37, Cannon Street, London, E.C. s. Rita ..... 120</p>	<p><b>Matheson &amp; Co.,</b> 3, Lombard Street, London, E.C. s. .... 395</p>	<p><b>Mathiudi, N.,</b> Syra, Greece. Despina ..... 194</p>	<p><b>Mattsson, E.,</b> s. ....</p>
<p><b>Marussich, Giovanni, fu G.,</b> Segna, Hungary. s. .... 145</p>	<p><b>Mason, George F.,</b> Sydney, N.S.W. Phillis ..... 280</p>	<p><b>Matheson, John A.,</b> Provincetown, Mass., U.S. Lizzie Colby ..... 143</p>	<p><b>Matson, William,</b> 327, Market Street, San Francisco, U.S. Annie Johnson ..... 977 Rhoderick Dhu ..... 1537 Santiago ..... 901</p>	<p><b>Mattsson, E.,</b> Mariehamn, Finland. Hilma ..... 101</p>
<p><b>Marwood, Christopher,</b> Flowergate, Whitby. (International Line Steamship Co., Ltd.) s. Galeodonia ..... 1717 s. Cambria ..... 1247 s. Cape Colonna ..... 1783 s. .... 1896 s. .... 1944 s. .... 1646 s. .... 1143 s. .... 1444</p>	<p><b>Mason, Robert,</b> Baltic Chambers, 79, Quayside, Newcastle-on-Tyne. s. .... 132 s. .... 93 s. .... 74</p>	<p><b>Matheson, Walter,</b> Charlottetown, Prince Edward Island. s. .... 229 s. .... 144</p>	<p><b>Matsuda Gengoro,</b> Sakayamachi, Nagasaki, Prov. Hizen, Japan s. Atol Maru ..... 97 s. Tokiwa Maru ..... 287 s. Tsushima Maru ..... 157</p>	<p><b>Mattsson, E.,</b> Sofle, Sweden s. Emanuel ..... 89</p>
<p><b>Marwood, Thomas, &amp; Sons,</b> 40, Flowergate, Whitby, Yorkshre. s. Vera ..... 1536</p>	<p><b>Massa, Antonio,</b> Via Vittorio Emanuele, Camogli, Italy. Antonio P. .... 358</p>	<p><b>Matheson, William,</b> Provincetown, Mass., U.S. Jessie T. Matheson ..... 131 William Matheson ..... 106</p>	<p><b>Mattat, Th.,</b> (In liquidation.) (Liquidator—Ch. Simon.) 2, Rue Newton, Nantes, France. Fanelly ..... 362</p>	<p><b>Mattsson, E. E.,</b> Geta, Åland, Finland. Enigheten ..... 1107</p>
<p><b>Mary, P. Ferrer,</b> Tarragona, Spain. s. Correo de Cartagena ..... 264</p>	<p><b>Massa, Francesco,</b> Via Murcarolo, Quinto al Mare, Italy. Enrichetta M. .... 293</p>	<p><b>Mathews, J. &amp; J. T.,</b> Toronto, Ontario. s. Clinton ..... 292 Emerald ..... 322</p>	<p><b>Mattei, J. N.,</b> Bastia, Corsica. Ambassadeur ..... 133 Deux Amis ..... 100</p>	<p><b>Mattsson, E. G.,</b> Mariehamn, Finland. Hero ..... 170</p>
<p><b>Marychurch, J., &amp; Co.,</b> Pembroke Buildings, James Street, The Docks, Cardiff. (Marychurch Steam Ship Co., Ltd.) s. .... 4521 s. .... 1414 s. G. E. Wood ..... 444 s. W. Kelly ..... 444 s. William Symonds ..... 1282</p>	<p><b>Massa fratelli,</b> Proceda, Italy. Carmela Massa ..... 491</p>	<p><b>Mathias, John, &amp; Son,</b> 11, Bridge Street, Aberystwith; &amp; Cardiff. s. Felicianna ..... 1900 s. Glanhafren ..... 1451 s. Glantivy ..... 1922 s. Glanystwith ..... 1167</p>	<p><b>Matthews, Henry,</b> 528, Beach Street, Philadelphia, U.S. John M. Broomall ..... 210 William L. Elkins ..... 229</p>	<p><b>Mattsson, Fr.,</b> Åbo, Finland. Reinhold ..... 388</p>
<p><b>Maryland &amp; Virginia Steamboat Co.,</b> Baltimore, U.S. s. Potomac ..... 359</p>	<p><b>Massey, L. M.,</b> Seaford, Del., U.S. Grace Watson ..... 106</p>	<p><b>Mathias, Thomas, jun.,</b> Connah's Quay, Flintshire. Mary Elizabeth ..... 300</p>	<p><b>Matthews, J. &amp; J. T.,</b> Toronto, Canada. s. Niagara ..... 312</p>	<p><b>Mattsson, J.,</b> Mariehamn, Finland. Appellonia ..... 377 Nathalia ..... 422 Neptun ..... 422</p>
<p><b>Maryport Steam Shipping Co., Ltd.,</b> Maryport, Cumberland. s. Florence ..... 26</p>	<p><b>Massey, W. A., &amp; Co.,</b> 7, Quay Street, Hull. s. Laju ..... 1246</p>	<p><b>Mathiasen, L. A.,</b> Nordby, Fanø, Denmark. Peravian ..... 591</p>	<p><b>Matthews &amp; Luff,</b> 147, Leadenhall Street, London, E.C. s. Camel ..... 396 s. Fitzwilliam ..... 170</p>	<p><b>Mattsson, K.,</b> Åbo, Finland. s. ....</p>
<p><b>Mas, J.,</b> Apsch, Russia. Famille ..... 172</p>	<p><b>Massis Steam Navigation Co.,</b> Tiflis, Russia. See J. PITOEFF.</p>	<p><b>Mathiasen, M. N.,</b> Nordby, Fanø, Denmark. Anna Maria Schwalbe ..... 605 Anna &amp; Mathias ..... 247 Franz ..... 358 Franz Schwalbe ..... 537 Jorgiane &amp; Anne ..... 164 Mariscalbo ..... 280 Nancy ..... 224</p>	<p><b>Mathys, M.,</b> 66, Vieux Marché au blé, Antwerp, Belgium. s. .... 44</p>	<p><b>Mattsson, K. A.,</b> Mariehamn, Finland. Anton ..... Gorda ..... Nikolai ..... s. ....</p>
<p><b>Masapsche, J.,</b> Engurås, per Tukum, Riga, Russia. Janis ..... 122</p>	<p><b>Massone, G.,</b> Genoa, Italy. Spemo ..... 1094</p>	<p><b>Mathies, L. F., &amp; Co.,</b> Grims, 27, Hamburg, Germany. s. Agnes ..... s. Gerardo Dittmann ..... s. .... s. .... s. .... s. .... s. ....</p>	<p><b>Mattila, H.,</b> Sastmola, Finland. s. .... 117</p>	<p><b>Mattsson, M.,</b> Mariehamn, Finland. s. ....</p>
<p><b>Mascarello, L.,</b> 25 de Mayo 84, Buenos Ayres, Argentine Republic. s. La Nevera ..... 234 s. Sarita ..... 436</p>	<p><b>Massone &amp; Repetto,</b> Boffiasco &amp; Nervi, Italy. Fede ..... 1192</p>	<p><b>Mathiesen, H., &amp; Co.,</b> Fredriksstad, Norueg. s. Selbah ..... 38</p>	<p><b>Matton, C.,</b> Karlstad, Sweden. s. Jonas Ahlstromer ..... 148</p>	<p><b>Mattsson, M. E.,</b> Marham, Väst, Sweden s. ....</p>
<p><b>Masjal, Sheik,</b> Mahomora. s. .... 137</p>	<p><b>Massone, Tommaso, fu G.,</b> Via Cattaneo, Camogli, Italy. Supremo ..... 300</p>	<p><b>Mathison, M. N.,</b> Nordby, Fanø, Denmark. s. ....</p>	<p><b>Mattson, M.,</b> Mariehamn, Finland. s. .... 117</p>	<p><b>Mattsson, M. E.,</b> Marham, Väst, Sweden s. ....</p>

<b>Mattsson, M. W.,</b> <i>Marhamn, Finland.</i> Net Tons Alma ..... 226 Lesta ..... 298	<b>Mavromati, C. G.,</b> <i>Santorin, Greece.</i> Net Tons Ipsolia ..... 282 Santorin ..... 164	<b>Mazlum, M.,</b> <i>Canea, Crete.</i> Net Tons Mari Vagliano ..... 226	<b>Meara, H. E.,</b> <i>Shanghai, China.</i> Net Tons Fire Fly ..... 364	<b>Mehemed Effendi,</b> <i>Tripoli, Asiatic Turkey.</i> Net Tons Hiftzi Rahman ..... 174
<b>Matzen, C. M.,</b> <i>S. Staveland, Helsingfors, Finland.</i> Edith ..... 1907 Emin Pascha ..... 1667 Gudrun ..... 1424 Kriemhild ..... 907 Lina ..... 1328 Magda ..... 1090 Marco Polo ..... 1570 Oliva ..... 952 Vasco-da-Gama ..... 1475	<b>Mavromati, E.,</b> <i>Santorin, Greece.</i> Agios Artemios ..... 399	<b>Mazza, A.,</b> <i>Naples, Italy.</i> Annina ..... 100	<b>Medanich, Vincenza,</b> <i>(Vedova)</i> <i>Costrena, S.B., Hungary.</i> Vinka ..... 392	<b>Mehemed Emin Captan,</b> <i>Inebolice,</i> <i>Ineboli, Asiatic Turkey.</i> Halr ..... 590
<b>Mauffret,</b> <i>Port Navalo, Vannes, France.</i> Marie Céline ..... 101	<b>Mavromati, G., &amp; Sons,</b> <i>Santorin, Greece.</i> Georgios ..... 155	<b>Mazzella, A.,</b> <i>Naples, Italy.</i> Harrington ..... 563	<b>Medero, Michael,</b> <i>New York, U.S.</i> Lois V. Chaples ..... 192	<b>Mehemet Suleiman,</b> <i>Constantinople, Turkey.</i> Murad-i-Bahri ..... 132
<b>Maurel frères,</b> <i>Cours de Gourgues, Bordeaux, France.</i> Rhône ..... 838	<b>Mawson, James, &amp; Son,</b> <i>32, Strand, Barrow-in-Furness, Lancashire.</i> s. Bedormie ..... 187 s. Darro ..... 147 s. Footah ..... 47 s. Galgorm Castle ..... 74 s. Liverpool ..... 215	<b>Mazzella, M., di Bosco,</b> <i>Procida, Italy.</i> Rosa Madre ..... 257	<b>Mediterranean &amp; Black Sea</b> "Trident" Line. See P. W. RICHARDSON.	<b>Mehmed Effendi,</b> <i>Constantinople, Turkey.</i> Tidjaret-i-Ararat ..... 220
<b>Maurel &amp; H. Prom,</b> <i>5, Rue d'Orleans, Bordeaux, France.</i> s. Richelieu ..... 829 s. Tamest ..... 518 s. Turonne ..... 969 s. Vauban ..... 976	<b>Maxwell, G. S.,</b> <i>Wading River, N.J., U.S.</i> Jesse W. Starr ..... 292	<b>Mazzella, S., di Alesio,</b> <i>Procida, Italy.</i> Madre ..... 447 Terrosina ..... 591	<b>Mediterranean &amp; New York</b> Steamship Co., Ltd., <i>Old Castle Buildings, Preenon's Row, Liverpool.</i> See PHELPS BROS.	<b>Mehmet, Effendi,</b> <i>Constantinople, Turkey.</i> Avra ..... 347 Dervisch-i-Bahri ..... 218
<b>Mauritius, Government of,</b> <i>Port Louis, Mauritius.</i> s. Clavis ..... 80 s. Stella ..... 62	<b>Maxwell, W. A.,</b> <i>Tuckerton, N.J., U.S.</i> James Ponder ..... 259	<b>Mazzella, S., di Stelletta,</b> <i>Procida, Italy.</i> Quirinale ..... 445	<b>Medway Steam Packet Co.,</b> Ltd., <i>Bridge Office, Rochester.</i> s. Lady Margaret ..... 91 s. Princess of Wales ..... 75	<b>Meier, D. S.,</b> <i>Christiania, Norway.</i> s. Idun ..... 631 s. Inga ..... 211 s. Mabel ..... 468 s. Newbigging ..... 616 s. Ran ..... 333 s. Sigyn ..... 652 s. Viken ..... 223
<b>Maurois, A.,</b> <i>Dunkirk, France.</i> Chittagong ..... 191 Rosendaël ..... 237	<b>May, George,</b> <i>500, South Delaware Avenue, Philadelphia, Pa., U.S.</i> City of Jacksonville ..... 337	<b>Mazzella, S., fu G.,</b> <i>Procida, Italy.</i> Madonna Pompei ..... 745	<b>Meeana S. M.S. Mohamado,</b> <i>Colombo, Ceylon.</i> Ellias ..... 176	<b>Meier, R.,</b> <i>Meegusen, Talsen, Russia.</i> Roja ..... 292
<b>Mavridi, Nicolas,</b> <i>Vassilikos, Turkey.</i> Adelphi Dandria ..... 146	<b>May, Henry D.,</b> <i>113, Walnut Street, Philadelphia, U.S.</i> Henry D. May ..... 264 John H. May ..... 346 Rebecca M. Walls ..... 561	<b>Mazzella, Vincenzo, fu</b> Sebastiano, <i>Procida, Italy.</i> Maria Libera ..... 440 Vincenzo Mazzella ..... 350	<b>Meek, Alexander, &amp; Sons,</b> <i>Glen Vile, Brough, East Yorkshire.</i> s. Hanover ..... 1044	<b>Mein, M. McN.,</b> <i>Newcastle-on-Tyne.</i> s. Dilston Castle ..... 1007
<b>Mavrikos, J., &amp; Co.,</b> <i>Syra, Greece.</i> Chios ..... 459	<b>May, Jonathan, &amp; Sons,</b> <i>500, South Delaware Avenue, Philadelphia, U.S.</i> Ann J. Trainer ..... 406 A. & M. Carlisle ..... 333 Lizzie S. James ..... 173 Mary E. Baird ..... 965 Millie R. Bohannon ..... 652 Robert A. Snyder ..... 357 Three Sisters ..... 288	<b>Mazzia, V.,</b> <i>Catania, Sicily.</i> Concettina T. ..... 178	<b>Meerentz, M.,</b> <i>Gutmannsbach, Russia.</i> Mars ..... 214	<b>Meiners, H. C.,</b> <i>Brake, Germany.</i> Adler ..... 234
<b>Mavris, G.,</b> <i>Syra, Greece.</i> Hellas ..... 470	<b>May, Thomas,</b> <i>Port Isaac, Cornwall.</i> Maria ..... 138 Sappho ..... 145	<b>Mbahis, A.,</b> <i>Syra, Greece.</i> Petros ..... 446	<b>Meesters, H. &amp; S. Tromp,</b> <i>Steenwijk, Holland.</i> Bothnia ..... 283	<b>Meiners, J. B.,</b> <i>Barssel, Germany.</i> Friede ..... 186
<b>Mavrocordato, Adelaide,</b> <i>Veda,</i> <i>Rostoff o Don, Russia.</i> s. Eduard ..... 260	<b>Mayer, C. T.,</b> <i>Baltimore, U.S.</i> s. Frostburg ..... 564	<b>Mead, Son &amp; Hussey,</b> <i>St. Dunstan's Buildings, St. Dunstan's Hill, London, E.C.</i> s. Cassel ..... 257 s. Rosendael ..... 259 s. Roubaix ..... 299 s. Tourcoing ..... 299	<b>Meeza Mahomed bin Aya</b> Abdool Ruzack Sheerazee, <i>Bombay.</i> Gazell ..... 250	<b>Meinich, Jens, &amp; Co.,</b> <i>Prindsens Gade No. 1, Christiania, Norway.</i> s. Björviken ..... 300 s. Jens Meinich ..... 446 s. Normandie ..... 620 s. Ryvingen ..... 296 (Christiania Kystdampskibsselskab). s. Christiania ..... 371 s. Harald Haarfager ..... 288 s. Nyland ..... 194 (Færder Dampskibsselskab). s. Færder ..... 392 s. Norway ..... 588 s. Scotland ..... 561 (Dampskibsselsk. "Ganger Roll"). s. Jeanne D'Arc ..... 852 (Hægholmen Dampskibsselskab). s. Hægholmen ..... 233 s. Vadsø ..... 341 s. Vardø ..... 379 (Nordeap Dampskibsselskab). s. Lindesnæs ..... 221 (Tvedestrand Dampskibsselskab). s. Tvedestrand ..... 62
<b>Mavrogordato, C.,</b> <i>Rostoff o Don, Russia.</i> s. Pietro ..... 268	<b>Mayew, J. L.,</b> <i>Cottage City, Mass., U.S.</i> Ira Bliss ..... 166	<b>Meadowcroft, J.,</b> <i>57, Moorgate Street, London, E.C.</i> (Western Australian Steam Packet & Transport Co., Ltd.) s. Manx Fairy ..... 27	<b>Meff, W., jun.,</b> <i>Commercial Road, Aberdeen.</i> s. Eleazar ..... 28 s. Ocean Racer ..... 57	<b>Megaw &amp; Norton,</b> <i>36, Lime Street, London, E.C.</i> s. Itamaraty ..... 253
<b>Mavrogordato &amp; Logo-</b> thettis, <i>Tayanroy, Russia.</i> s. Maria ..... 1118	<b>Mayo, T. L.,</b> <i>100, Commercial Street, Boston, U.S.</i> Samos ..... 375	<b>Meadows, J., Ld.,</b> <i>Great Grimby.</i> s. Britannia ..... 58 s. John Bull ..... 58 s. Killarney ..... 37 s. Waverley ..... 36	<b>Megee, Chas. T., &amp; Co.,</b> <i>113, Walnut Street, Philadelphia, U.S.</i> Charles K. Schull ..... 827 Harry B. Ritter ..... 587	<b>Mehaffey, A.,</b> <i>Hartford, Conn., U.S.</i> Samuel B. Hubbard ..... 333
<b>Mavrogordatos &amp; Co.,</b> <i>Syra, Greece.</i> Mavrogordatos ..... 287	<b>Mazavinos, John K.,</b> <i>Corfu, Greece.</i> Kerkyra ..... 223	<b>Meager, Geo. H.,</b> <i>Seansa.</i> Glance ..... 842 Maxima ..... 474	<b>Mehaffey, W. M.,</b> <i>Boston, Mass., U.S.</i> Stephen Morgan ..... 317	
<b>Mavrojalli, G. A.,</b> <i>Piræus, Greece.</i> Heleni ..... 468	<b>Mazel, Mme. Ph.,</b> <i>Bd. du Musée, 66, Marseilles, France.</i> Divine Providence ..... 198			



<p><b>Mersey Trawlers, Ltd.,</b> <i>Liverpool.</i></p> <p>Net Tons</p> <p>Kingfisher ..... 39</p>	<p><b>Messel, Sch. P.,</b> <i>Haugfjelds Gd. 10, Christiania, Norway.</i></p> <p>Net Tons</p> <p>Flann ..... 413</p> <p>Elrica ..... 226</p>	<p><b>Meursing, W. H.,</b> <i>Baarn, Holland.</i></p> <p>Net Tons</p> <p>Baarn ..... 1029</p>	<p><b>Meyette, N.,</b> <i>Sorel, Quebec, Canada.</i></p> <p>Net Tons</p> <p>Napoleon ..... 130</p>	<p><b>Michell, R. T., &amp; Co.,</b> <i>Denovan, Cornwall.</i></p> <p>Net Tons</p> <p>s. Trefusis ..... 187</p>
<p><b>Merza Cassum Mahomed</b> Hoosein Babaney, <i>Bombay.</i></p> <p>Marquard Family</p>	<p><b>Messell, Charles F.,</b> <i>120, Pyrmont Street, Pyrmont, Sydney, N.S.W.</i></p> <p>Louisa Messell ..... 103</p>	<p><b>Mexican Central Railway Co., Ltd.,</b> <i>Boston, Mass., U.S.</i></p> <p>s. Orinda ..... 76</p> <p>s. Tampico ..... 81</p>	<p><b>Meynen, M.,</b> <i>Groningen, Holland.</i></p> <p>Zwerver ..... 103</p>	<p><b>Michelsen, C. A.,</b> <i>Amoy, China.</i></p> <p>Bylgia ..... 333</p>
<p><b>Mesnil, A., freres,</b> <i>Caen, France.</i></p> <p>Joseph Xavier ..... 125</p>	<p><b>Messenger, S. E.,</b> <i>Farmouth, N.S.</i></p> <p>Bertha Gray ..... 320</p>	<p><b>Mexican Government,</b> <i>Vera Cruz, Mexico.</i></p> <p>s. Donato Guerra ..... (gross) 400</p>	<p><b>Mezzina, M.,</b> <i>Molfetta, Italy.</i></p> <p>Furio Camillo ..... 122</p>	<p><b>Michelsen, Chr., &amp; Co.,</b> <i>Bergen, Norway.</i></p> <p>s. Aggi ..... 2129</p> <p>s. Aladdin ..... 1987</p> <p>s. Eldsvold ..... 2296</p> <p>s. Eva ..... 1926</p> <p>s. Florida ..... 2302</p> <p>s. Freja ..... 1177</p> <p>s. Korsaren ..... 66</p> <p>s. Nor ..... 1029</p> <p>s. Norge ..... 2394</p> <p>s. Solveig ..... 2193</p> <p>s. Sverre ..... 1111</p>
<p><b>Messageries Fluviales de Cochinchine,</b> <i>43, Rue Taibout, Paris; and Saigon, Cochinchina.</i></p> <p>s. Alglo ..... 120</p> <p>s. Attalo ..... 215</p> <p>s. Bassac ..... 128</p> <p>s. Battambang ..... 318</p> <p>s. Cantonnals ..... 102</p> <p>s. Colombert ..... 65</p> <p>s. Donal ..... 376</p> <p>s. Francis Garnier ..... 102</p> <p>s. Garoerie ..... 65</p> <p>s. Lentinian ..... 65</p> <p>s. Mekong ..... 337</p> <p>s. Mouhot ..... 102</p> <p>s. Nam Vian ..... 446</p> <p>s. Oriental ..... 65</p> <p>s. Phuoc Kien ..... 102</p> <p>s. Vien Chan ..... 65</p>	<p><b>Messina, Antonio,</b> <i>in board.</i></p> <p>Leonardo Padre ..... 198</p>	<p><b>Mexican International Pacific &amp; Gulf of California S.S. Co.,</b> <i>Hartford, Conn., U.S.</i></p> <p>s. Carlos Pacheco ..... 104</p>	<p><b>Miami Steamship Co.,</b> <i>95, Broad Street, New York, U.S.</i></p> <p>See T. HOGAN &amp; SONS.</p>	<p><b>Michelsen, H. C. A.,</b> <i>Sandefjord, Norway.</i></p> <p>Beatrice Lines ..... 1017</p> <p>Eugenic ..... 697</p> <p>George ..... 934</p> <p>Lines Brothers ..... 605</p> <p>Mountain Laurel ..... 653</p> <p>Nimbus ..... 1139</p> <p>Ragna ..... 692</p> <p>Turist ..... 733</p>
<p><b>Messageries Maritimes,</b> <i>1, Rue Vignon, Paris; and Quai de la Joliette 2, Marseilles, France.</i></p> <p>s. Adour ..... 2124</p> <p>s. Alpee ..... 993</p> <p>s. Amazono ..... 1612</p> <p>s. Arothuse ..... 685</p> <p>s. Armand Bebie ..... 2809</p> <p>s. Australien ..... 2887</p> <p>s. Ava ..... 1608</p> <p>s. Bagdad ..... 1472</p> <p>s. Bresil ..... 2773</p> <p>s. Caledonien ..... 2033</p> <p>s. Cambodge ..... 1401</p> <p>s. Charente ..... 2157</p> <p>s. Chili ..... 2771</p> <p>s. Congo ..... 1987</p> <p>s. Cordilliere ..... 2451</p> <p>s. Cordonan ..... 2094</p> <p>s. Djennah ..... 1955</p> <p>s. Dordogne ..... 2134</p> <p>s. Douro ..... 1586</p> <p>s. Equateur ..... 2002</p> <p>s. Eridan ..... 927</p> <p>s. Ernest Simons ..... 2162</p> <p>s. Gironde ..... 1604</p> <p>s. Godavery ..... 712</p> <p>s. Guadalquivir ..... 1520</p> <p>s. Guadiana ..... 1519</p> <p>s. Hai-phong ..... 874</p> <p>s. Irouaddy ..... 1960</p> <p>s. La Plata ..... 2814</p> <p>s. La Seyne ..... 1151</p> <p>s. Labourdonnais ..... 1104</p> <p>s. Laos ..... 2300</p> <p>s. Manche ..... 1251</p> <p>s. Matapan ..... 2093</p> <p>s. Medoc ..... 2086</p> <p>s. Melbourne ..... 1947</p> <p>s. Memphis ..... 1472</p> <p>s. Mpanjaka ..... 415</p> <p>s. Natal ..... 1935</p> <p>s. Northe ..... 1872</p> <p>s. Niger ..... 1957</p> <p>s. Oceania ..... 3091</p> <p>s. Orenoque ..... 2037</p> <p>s. Ortheal ..... 2108</p> <p>s. Oxus ..... 1890</p> <p>s. Pel-ho ..... 1531</p> <p>s. Persepolis ..... 1531</p> <p>s. Polynesian ..... 2903</p> <p>s. Portugal ..... 2832</p> <p>s. Saghalien ..... 2054</p> <p>s. Salazie ..... 2099</p> <p>s. Senegal ..... 1951</p> <p>s. Sidon ..... 1472</p> <p>s. Sindh ..... 1595</p> <p>s. Sydney ..... 2091</p> <p>s. Tamise ..... 1329</p> <p>s. Tantis ..... 1149</p> <p>s. Tibre ..... 963</p> <p>s. Tigre ..... 1711</p> <p>s. Ville de la Ciotat ..... 2809</p> <p>s. Yang Tse ..... 1822</p> <p>s. Yarra ..... 2084</p>	<p><b>Messina, G.,</b> <i>Genoa, Italy.</i></p> <p>s. Piemonte ..... 212</p>	<p><b>Meybaum, C. W.,</b> <i>Pernau, Russia.</i></p> <p>Sorkholm ..... 214</p>	<p><b>Mibelli, Michele,</b> <i>Massa Maritima, Italy.</i></p> <p>San Giovanni ..... 296</p>	<p><b>Michelsen, L. P.,</b> <i>Flensburg, Germany.</i></p> <p>Kristina Nilsson ..... 280</p>
<p><b>Methil Steam Ship Co., Ltd.,</b> <i>Methil, Fifeshire.</i></p> <p>See C. R. MACTAGGART.</p>	<p><b>Metcalf, T. K.,</b> <i>Commercial Buildings, 17, Water Street, Liverpool.</i></p> <p>Crummock Water ..... 995</p> <p>Haweswater ..... 838</p> <p>Jane Sprott ..... 670</p>	<p><b>Meyer, Adolph,</b> <i>Gothenburg, Sweden.</i></p> <p>s. Ocean ..... 1613</p>	<p><b>Micalaros, Fli.,</b> <i>Syra, Greece.</i></p> <p>Psara ..... 293</p>	<p><b>Michail, S.,</b> <i>Syra, Greece.</i></p> <p>Ekaterini ..... 178</p>
<p><b>Methot, Phileas,</b> <i>Montreal, Canada.</i></p> <p>Eugenie ..... 196</p>	<p><b>Metcalf, Charles T.,</b> <i>Bridge Street, Sydney, N.S.W.</i></p> <p>Hally Baley ..... 113</p>	<p><b>Meyer, Albert,</b> <i>16, Sacramento Street, San Francisco, Cal., U.S.</i></p> <p>Albert Meyer ..... 398</p> <p>Charles Hanson ..... 183</p> <p>s. Farrallon ..... 357</p>	<p><b>Miceli, Giuseppe, fu Ignazio,</b> <i>Castellamare Golfo, Sicily.</i></p> <p>Palma ..... 120</p>	<p><b>Miceli, Luca,</b> <i>Messina, Sicily.</i></p> <p>Francisca ..... 310</p> <p>Susanna ..... 394</p>
<p><b>Methot, Phileas,</b> <i>Montreal, Canada.</i></p> <p>Eugenie ..... 196</p>	<p><b>Methyl Steam Ship Co., Ltd.,</b> <i>Methil, Fifeshire.</i></p> <p>See C. R. MACTAGGART.</p>	<p><b>Meyer &amp; Co.,</b> <i>Amsterdam, Holland.</i></p> <p>Thomas Hilyard ..... 1451</p>	<p><b>Michail, S.,</b> <i>Syra, Greece.</i></p> <p>Ekaterini ..... 178</p>	<p><b>Michal, K. J. J.,</b> <i>Hudiksvall, Sweden.</i></p> <p>Olga ..... 128</p>
<p><b>Metropolitan S. S. Co.,</b> <i>Pier 11, North River, New York, U.S.</i></p> <p>s. General Whitney ..... 1196</p> <p>s. Glaucus ..... 1206</p> <p>s. H. F. Dimock ..... 1786</p> <p>s. H. M. Whitney ..... 1791</p> <p>s. Herman Winter ..... 1769</p> <p>s. Neptune ..... 1137</p>	<p><b>Metropolitan Steam Ship Co., Ltd.</b> <i>(Manager—J. P. Wood),</i> <i>27, Leadenhall Street, London, E.C.</i></p> <p>s. Idlewild ..... 474</p>	<p><b>Meyer, F. Th.,</b> <i>Grüne Strasse 15, Vegesack, Germany.</i></p> <p>Neptun ..... 103</p>	<p><b>Michalino, D. D.,</b> <i>Seio, Asiatic Turkey.</i></p> <p>Portaitisa ..... 204</p>	<p><b>Michaloziano, S. A.,</b> <i>Cephalonia, Greece.</i></p> <p>Polykrates ..... 296</p>
<p><b>Metropolitan Steam Ship Co., Ltd.</b> <i>(Manager—J. P. Wood),</i> <i>27, Leadenhall Street, London, E.C.</i></p> <p>s. Idlewild ..... 474</p>	<p><b>Metropoulos, N.,</b> <i>Galaridi, Greece.</i></p> <p>Pagonitsa ..... 240</p>	<p><b>Meyer, F. W.,</b> <i>Bahnhofstrasse, Papenburg, Germany.</i></p> <p>Gesina ..... 101</p>	<p><b>Michalino, D. D.,</b> <i>Seio, Asiatic Turkey.</i></p> <p>Portaitisa ..... 204</p>	<p><b>Michaloziano, S. A.,</b> <i>Cephalonia, Greece.</i></p> <p>Polykrates ..... 296</p>
<p><b>Meyer, H. C. Eduard,</b> <i>40, Dovenhof, Hamburg, Germany.</i></p> <p>s. Chow-Chow-Foo ..... 796</p>	<p><b>Meyer, H. N. A.,</b> <i>Blankenese, Germany.</i></p> <p>s. Diamante ..... 230</p> <p>Lita ..... 1666</p>	<p><b>Meyer, Rud. H.,</b> <i>Papenburg, Germany.</i></p> <p>Antje ..... 326</p> <p>Da Capo ..... 294</p> <p>Emma ..... 197</p> <p>Hermann ..... 147</p> <p>Ida ..... 337</p> <p>Lina ..... 225</p> <p>Rudolf ..... 201</p>	<p><b>Michalinudis, J. A.,</b> <i>Marseilles, France.</i></p> <p>s. Mitir Argyri ..... 830</p>	<p><b>Michaloziano, S. A.,</b> <i>Cephalonia, Greece.</i></p> <p>Polykrates ..... 296</p>
<p><b>Meyer, Wald,</b> <i>Reval, Russia.</i></p> <p>Lilly ..... 395</p>	<p><b>Meyer, William E.,</b> <i>St. Georges, Bermuda.</i></p> <p>Ida ..... 1293</p>	<p><b>Michaloziano, S. A.,</b> <i>Cephalonia, Greece.</i></p> <p>Polykrates ..... 296</p>	<p><b>Michaloziano, S. A.,</b> <i>Cephalonia, Greece.</i></p> <p>Polykrates ..... 296</p>	<p><b>Michigan Central Railroad Co.,</b> <i>Detroit, Michigan, U.S.</i></p> <p>See H. B. LEDYARD.</p>
<p><b>Meyersing, Jan. F.,</b> <i>Amsterdam, Holland.</i></p> <p>Nachtegaal ..... 1015</p>	<p><b>Meyersing, Jan. F.,</b> <i>Amsterdam, Holland.</i></p> <p>Nachtegaal ..... 1015</p>	<p><b>Meyersing, Jan. F.,</b> <i>Amsterdam, Holland.</i></p> <p>Nachtegaal ..... 1015</p>	<p><b>Michaud, Joseph L.,</b> <i>St. Anne de Bellevue, Quebec.</i></p> <p>s. McNaughton ..... 37</p>	<p><b>Michigan Navigation Co.,</b> <i>Detroit, Michigan, U.S.</i></p> <p>s. Livingstone ..... 1622</p>
<p><b>Meyersing, Jan. F.,</b> <i>Amsterdam, Holland.</i></p> <p>Nachtegaal ..... 1015</p>	<p><b>Meyersing, Jan. F.,</b> <i>Amsterdam, Holland.</i></p> <p>Nachtegaal ..... 1015</p>	<p><b>Meyersing, Jan. F.,</b> <i>Amsterdam, Holland.</i></p> <p>Nachtegaal ..... 1015</p>	<p><b>Michaud, Joseph L.,</b> <i>St. Anne de Bellevue, Quebec.</i></p> <p>s. McNaughton ..... 37</p>	<p><b>Mickelsson, M.,</b> <i>Mariehamn, Finland.</i></p> <p>Hilda ..... 349</p>

**Miculicich, Giorgio, fu A.,**  
Buccari, Hungary.  
Net Tons  
Don Massafra ..... 595

**Middelthon, C.,**  
Stanger, Norway.  
s. Erik Borentsen ..... 282

**Middlebrook, L. (Mrs.),**  
Hawthorn, Victoria.  
Doctor Singleton ..... 1630

**Middlesbro', The Corporation of,**  
Middlesbro'.  
s. British ..... 183  
s. Hunt, Bell ..... 90

**Middleton, N.,**  
Tuckerton, New Jersey, U.S.  
Sams Sams ..... 112

**Middleton, William T.,**  
Harwich.  
Giordana ..... 116

**Midford Pneumatic Salvage Co.,**  
45, Broadway, New York, U.S.  
s. Argus ..... 21

**Midolo, Francesco, & Co.,**  
Syracuse, Sicily.  
Concettina M. .... 191  
Gelsomina ..... 138  
Tasso ..... 249

**Midtollandske Dampskibs Selskab**  
(Manager—V. Tornøe)  
Nykjøbing, Denmark.  
s. Perwite ..... 238

**Mighell, W. E.,**  
28, Market Street, San Francisco, Cal., U.S.  
Carrollton ..... 1453  
Hewell ..... 1457  
General Balchilld ..... 1497  
J. B. Brown ..... 1497  
Gordon ..... 1394  
Ratus E. Wood ..... 1332  
Sea King ..... 1341  
Wachusett ..... 1479  
Wilma ..... 1369

**Mignano, Andrea (Eredidi),**  
Naples, Italy.  
Maddio Mignano ..... 498  
Peppino Mignano ..... 459  
Teresa Mignano ..... 607

**Mignano, A., & V. Schiano,**  
Procida, Italy.  
PROCIDANO ..... 470

**Mignano, M. (Eredi di),**  
Procida, Italy.  
San Giovanni Battista ..... 238

**Mignot,**  
St. Malo, France.  
Rochesson ..... 101  
Suzanne ..... 139

**Migone, Giuseppe, fu Nicolò,**  
Civico Darsena Sezione T. No. 2, Genoa, Italy.  
Net Tons  
Antonina M. .... 1121  
Vittoria ..... 499

**Miguel y Escofet, J.,**  
Monte Video, Uruguay.  
Magdalena ..... 227

**Mihalo, N. L.,**  
Syra, Greece.  
Adamantios ..... 224

**Mihanovich, Miguel,**  
Calle 25 de Mayo 131, Buenos Ayres, Argentine Republic.  
s. Toro ..... 337  
s. Vaca ..... 337

**Mihanovich, N., & Co.,**  
25 de Mayo 144, Buenos Ayres, Argentine Republic.

Arana	210
s. Aurora	287
s. Austria Buenos Ayres	400
Avispa	210
s. Batita	238
Bella Argentina	125
s. Castor	231
s. Dalmazia	238
s. Delta	182
Demostenes	151
Diogenes	151
s. Doll	102
s. Donna Catalina	210
s. Eolo	269
s. Guanaco	239
Hermes	219
Hungaria	199
s. L' Adriatico	65
s. Lafayette	50
s. Luccro	85
s. Luna	55
s. Maldonado	9
Moravia	199
Necochea	235
s. Olympo	921
s. Onyx	210
s. Pingo	70
s. Pitagoras	151
Possidon	219
s. Presidente-Mitre	70
s. Presidente-Roca	70
Pringles	238
s. San Martin	803
Sargento Cabral	238
s. Venus	969
s. Vulcano	197

**Mikelson, M.,**  
Riga, Russia.  
Johanna ..... 150

**Mikelson, John,**  
Haynash, Russia.  
Emilie ..... 155  
Fuchs ..... 173  
John & Ann ..... 158  
Michael ..... 199  
Peter ..... 248  
Tprash ..... 197

**Milburn Bros.,**  
Queen Street, Newcastle-on-Tyne.  
s. Silverdale ..... 1711

**Milburn, George,**  
26, Esk Terrace, Whitby, Yorkshire.  
Danube ..... 192

**Milburn, W.,**  
3, Northumberland Place, North Shields.  
Lancet ..... 199  
Preston ..... 382

**Milburn, William, & Co.,**  
2, 3, & 4, Billiter Avenue, London, E.C.;  
& Queen Street, Newcastle-on-Tyne.  
Net Tons  
s. Olga Constantin ..... 200  
s. Olga Constantin ..... 200  
s. Olga Constantin ..... 200  
s. Olga Constantin ..... 200  
s. Olga Constantin ..... 200  
s. Olga Constantin ..... 200  
s. Olga Constantin ..... 200  
s. Olga Constantin ..... 200  
s. Olga Constantin ..... 200  
s. Olga Constantin ..... 200

(Anglo-Australian Steam Navigation Co., Ltd.)  
s. Port Adelaide ..... 1717  
s. Port Elliot ..... 2095  
s. Port Melbourne ..... 2011  
s. Port Pirie ..... 1998  
s. Port Stephens ..... 2025

(Ashington Coal Co.)  
s. Ashington ..... 591  
s. Wootton ..... 591

**Miles, E. T.,**  
Hobart, Tasmania.  
s. Glenelg ..... 75

**Miles, Luther F.,**  
Jarboesville, Md., U.S.  
William H. Ratan ..... 120

**Milesi, Pietro,**  
Sotto Ripa 3, Genoa, Italy.  
Australia ..... 1640  
s. Linda ..... 363  
s. Maria Teresa ..... 348

**Miletich, C.,**  
Trieste, Austria.  
Trojednica ..... 479

**Milhet, A.,**  
Arcachon, France.  
s. Perseverant ..... 33

**Miliadi, Fratelli,**  
Syra, Greece.  
Adelphi Miliadi ..... 171  
Artemis ..... 176

**Miliadi, Flli., & D. Georgoulos,**  
Syra, Greece.  
Dukissa Sportis ..... 973

**Miliadis, C.,**  
Syra, Greece.  
Dinos ..... 210

**Mill, John,**  
Port Chalmers, N.Z.  
Ellnor Vernon ..... 545  
Othello ..... 314

**Millan, Antonio,**  
Seville, Spain.  
s. Anita ..... 114  
s. Apostol ..... 119  
s. Dos Hermanos ..... 93  
s. Maria Gracia ..... 79  
s. Salvador ..... 61

**Millar, C. & E.,**  
Melbourne, Victoria.  
s. Ema ..... 46

**Millar, Henry,**  
Coronel, Chili.  
Net Tons  
Paquette & Lima ..... 215

**Millar, J.,**  
Göthenburg, Sweden.  
s. JANO ..... 459

**Millard, John,**  
Liverpool, N.S.  
Golden Hind ..... 699

**Miller, A. J.,**  
Providence, R.I.  
A. J. Miller ..... 211  
Charlotte W. Miller ..... 211  
Harriet C. Whitehead ..... 211

**Miller, Bull, & Knowlton,**  
130-132, Pearl Street, New York, U.S.  
s. Arkadia ..... 1543  
Belle Hooper ..... 394  
Emma Knowlton ..... 210  
Ethel V. Boynton ..... 654  
Grace Lynwood ..... 210  
Harry Knowlton ..... 278  
Harry W. Haynes ..... 297  
James Brown ..... 314  
Jerome B. Look ..... 289  
Lillian Woodruff ..... 238  
Nettie Shipman ..... 299  
Norman ..... 299

**Miller, Frank L.,**  
New York, U.S.  
Harriet G. ..... 240

**Miller & Houghton,**  
32, South Street, New York, U.S.  
Bonny Dean ..... 546  
Fred A. Small ..... 542  
Virginia ..... 715

**Miller, J.,**  
Wilmington, Del., U.S.  
Roger Moore ..... 277

**Miller, J. B.,**  
74, Freehold Building, Toronto, Ontario.  
s. Seguin ..... 558

**Miller, J. E.,**  
76, Braber Street, New York, U.S.  
Alice J. Crabtree ..... 325  
Fred Gower ..... 778

**Miller, M.,**  
P.O. Box 202, Norfolk, Va., U.S.  
Mabel Rose ..... 366

**Miller & Richards,**  
11, West Nile Street, Glasgow.  
s. Carlisbrook ..... 1730  
s. Haldon ..... 970  
s. Tregenna ..... 692

**Miller, W. S., & Co.,**  
3, Oswald Street, Glasgow.  
s. Austerlitz ..... 1000  
s. Hugh Stiegh ..... 823  
s. Phoenix ..... 1005  
s. Sully ..... 801

**Milliadi, F. & A.,**  
Chios, Asiatic Turkey.  
Atina ..... 478

**Milligen, John, & Co., Ltd.,**  
17, Royal Avenue, Belfast.  
Net Tons  
s. British ..... 112  
s. British ..... 112

**Milliken, E.,**  
Augusta, Maine, U.S.  
K ..... 210

**Milliken & Sons,**  
Augusta, Maine, U.S.  
Abenaki ..... 210

**Millington, Greenway,**  
19, Waterloo Road, Runcorn.  
Emily Millington ..... 210

**Millinovich, S.,**  
Trieste, Austria.  
s. British ..... 210

**Millman, Charles,**  
Bath Street, Balley, Yorks.  
Lizzie Lee ..... 210

**Mills, G.,**  
17, Templar Street, Dover.  
Temsey ..... 210  
Wimbermore ..... 210

**Mills, Isaac, & Co.,**  
Robin Hood's Bay, Yorkshire.  
Cornaline ..... 210  
Margaret Nixon ..... 210  
Rose ..... 210

**Mills, James,**  
8, Commercial Quay, Dover.  
BRISTOW ..... 210

**Mills, Joshua,**  
Great Eastern Terrace, Neyland, Pembrokeshire.  
Bertie Mills ..... 137

**Mills, N. M.,**  
New York, U.S.  
Irma ..... 210

**Mills, Stephen H.,**  
77, South Street, New York, U.S.  
Atalanta ..... 210  
D. K. Baker ..... 210  
De Mary Gray ..... 210  
Michael R. Caza ..... 210

**Mills, T. H. & Co.,**  
Whitebank House, Stockport, Cheshire.  
s. UNCLE TOM'S ..... 210

**Millwall Dock Co.,**  
1, Railway Place, Fenchurch Street, London, E.C.  
s. Experiment ..... 210

**Milne, George, & Co.,**  
Guild Street Buildings, Aberdeen.  
Inveramsay ..... 1317  
Invercauld ..... 1317  
Invercoe ..... 1317  
Inverest ..... 1317  
Invergarry ..... 1317  
Inverloch ..... 1317  
Invermark ..... 1317  
Invermay ..... 1317  
Invernall ..... 1317  
Inversnaid ..... 1317

s. désigne les Vapeurs.

<b>Milossevich, A.,</b> <i>Dobrota, Dalmatia, Austria.</i> Net Tons Illa ..... 746	<b>Minott, Charles V.,</b> <i>Phippsburg, Maine, U.S.</i> Net Tons Argon ..... 2017 Berlin ..... 1553 Frances M. .... 1098 James Drummond ..... 1479 Merom ..... 1111 Rival ..... 123 Standard ..... 1493	<b>Mitchell, J. H.,</b> <i>Somers Point, N.J., U.S.</i> Net Tons John Shay ..... 290	<b>Mitropoulos, J. D.,</b> <i>Galatzah, Greece.</i> Net Tons Adolphi ..... 330	<b>Moffatt, W. Todd,</b> <i>15, Regent Quay, Aberdeen.</i> Net Tons s. Cairnie ..... 114 s. Clunie ..... 114 s. Coronnie ..... 375
<b>Milward, J.,</b> <i>New York, U.S.</i> Jesse L. Leach ..... 236	<b>Mir, L., &amp; Co.,</b> <i>Barcelona, Spain.</i> Alfredo ..... 310 Maysales ..... 189	<b>Mitchell, J. M.,</b> <i>59, Dock Street, Dundee.</i> s. Balaona ..... 248	<b>Mitropulos, C.,</b> <i>Galaxidi, Greece.</i> Panorea ..... 250	<b>Mogensen, H.,</b> <i>Tvedestrand, Norway.</i> Aspasia ..... 539 Fernando ..... 347 India ..... 671
<b>Mina, G., &amp; S. G. Scandali,</b> <i>Scio, Asiatic Turkey.</i> Dyo Fih ..... 286	<b>Mir, N., &amp; Co.,</b> <i>Barcelona, Spain.</i> Jaime Mir ..... 425 Lorenzo ..... 382 Sobastiana ..... 639	<b>Mitchell, James,</b> <i>59, Dock Street, Dundee.</i> s. Eclipse ..... 800 s. Glensla ..... 800	<b>Mitsu Bishi Goshi Kwaisha,</b> <i>Tokio, Japan.</i> s. Fuyo ..... 790 s. Hatsune Maru ..... 392 s. Yugao ..... 111	<b>Mogensen, K. H.,</b> <i>Faaborg, Denmark.</i> Caroline & Trino ..... 135 Valdemar Seir ..... 124
<b>Minach, Benedetto, fu G.,</b> <i>Fiume, Hungary.</i> Padre ..... 570	<b>Mirabella, A.,</b> <i>Catania, Italy.</i> Unione ..... 150	<b>Mitchell, James,</b> <i>Dock Place, Montrose.</i> s. John Batey ..... 4	<b>Mitsui Bussan Gomei</b> <i>Kaisha.</i> <i>43, Sakamotocho, Tokio, Japan.</i> s. Ariake Maru ..... 1886 s. Asosan Maru ..... 1106 s. Atagosan Maru ..... 1185 s. Fujisan Maru ..... 1187 s. Hikosan Maru ..... 2270 s. Kachidate Maru ..... 2143 s. Nunobiki Maru ..... 643 s. Yoritomo Maru ..... 643	<b>Moglia, E., fu P.,</b> <i>Quinto al Mare, Italy.</i> Enrica M ..... 647
<b>Minamishima Masabu,</b> <i>Shinminatomachi Imidogun, Prov. Yetchu, Japan.</i> s. Arisoura Maru ..... 1126 s. Nakanoura Maru ..... 605 s. Shiganoura Maru ..... 1616	<b>Mirio, J.,</b> <i>Neully-sur-Seine, France.</i> Espérance ..... 321	<b>Mitchell, John, &amp; Sons,</b> <i>49, Milton Road, Gravesend, Kent.</i> s. Cleveland ..... 1	<b>Mitsumoto, Rokuyemon,</b> <i>Tokio, Japan.</i> Chomei Maru ..... 115	<b>Moglia, Gaetano,</b> <i>Quinto al Mare, Italy.</i> Angelita ..... 369 Gilda M ..... 779
<b>Minch, Philip J.,</b> <i>813, Perry Payne Building, Cleveland, Ohio.</i> Onoko ..... 1933	<b>Mishima Kisen Kabushiki</b> <i>Kwaisha,</i> <i>Kagashima, Japan.</i> s. Wakanoura Maru ..... 68	<b>Mitchell, R. H.,</b> <i>Warner Street, Spring Gardens, Baltimore, U.S.</i> George C. A. Travers ..... 126	<b>Mitter, Kally Nauth,</b> <i>Calcutta.</i> s. Madras ..... 124	<b>Mogul S.S. Co., Ltd.,</b> <i>Dock House, Billiter Street, London, E.C.</i> See GELLATLY, HANKBY & Co.
<b>Minch Transit Co., The,</b> <i>Cleveland, Ohio, U.S.</i> s. Isaac Nicholas W. .... 1857	<b>Mission to Deep Sea Fishermen,</b> <i>181, Queen Victoria Street, London, E.C.</i> Queen Victoria ..... 131	<b>Mitchell &amp; Rae,</b> <i>Newburgh, Aberdeenshire.</i> s. Gem ..... 93 s. Ruby ..... 93	<b>Mitzotachis, T.,</b> <i>Canea, Crete.</i> Themistocles ..... 112	<b>Mohomed Suddeek, Hajee,</b> <i>Bombay.</i> Fatal Karim ..... 376
<b>Mineo, R., &amp; G. Costanzo,</b> <i>Catania, Sicily.</i> Rosario M. .... 288	<b>Missions to Seamen,</b> <i>11, Buckingham Street, Strand, London, W.C.</i> s. Eirene	<b>Mitchell Steam Ship Co.</b> <i>(John Mitchell),</i> <i>Cleveland, Ohio.</i> s. William H. Gratwick ..... 2203	<b>Miyama Kinroku,</b> <i>Tokitsu, Hizen, Japan.</i> s. Hizen ..... 92	<b>Moir, Robert M.,</b> <i>14, Sherborne Lane, King William Street, London, E.C.</i> s. Burnoul ..... 68 s. Glenmore ..... 52
<b>Mineralöwerke Albrecht &amp; Co.,</b> <i>Plan 9, Hamburg, Germany.</i> s. Czar Nicolai II. .... 1305	<b>Mississippi &amp; Dominion Steam Ship Co., Lim.</b> <i>(DOMINION LINE),</i> <i>24, James Street, Liverpool.</i> s. Labrador ..... 2908 s. Vancouver ..... 3401	<b>Mitchell, W.,</b> <i>Derby Street, Stanmore, Sydney, N.S.W.</i> Marshall S ..... 179	<b>Miyashita Hanschichi,</b> <i>Osaka, Japan.</i> s. Rokko Maru ..... 222	<b>Molander, Carl O.,</b> <i>Visby, Sweden.</i> Amazon ..... 391 Svante ..... 179
<b>Ming, Leong Y.,</b> <i>Shanghai, China.</i> s. Kong Nam ..... 33	<b>Mistrali, Z.,</b> <i>Cisme, Asiatic Turkey.</i> Aspasia ..... 236	<b>Mitchell, W.,</b> <i>Commercial Buildings, Foyle Street, Londonderry.</i> <i>(FOYLE LINE.)</i> Alexander Black ..... 1391 Foyledale ..... 1686 John Cooke ..... 1758 William Mitchell ..... 1885 William Tille ..... 1761	<b>Mocata, Simone,</b> <i>Trapani, Sicily.</i> Giovannina ..... 210	<b>Mölbach, C. H.,</b> <i>Risör, Norway.</i> Cabral ..... 313 Fornjot ..... 463 Stanley ..... 289
<b>Mingotti, Giuseppe,</b> <i>16, Piazza S. Lorenzo, Genoa, Italy.</i> <i>(Società Italiana di Salvataggi Marittimi.)</i> s. Utile ..... 203	<b>Mitchell, Alexander C.,</b> <i>31, James Street, Liverpool.</i> s. Lovart ..... 221	<b>Mitchell, W. A.,</b> <i>3, California Street, San Francisco, Cal., U.S.</i> s. Cleone ..... 141 s. Navarro ..... 171	<b>Moe, J. E.,</b> <i>Wasa, Finland.</i> Cashier ..... 1239 Melusine ..... 930 Neptun ..... 1047 Verdandi ..... 772	<b>Molino, Giovanni, fu Giuseppe,</b> <i>Nervi, Italy.</i> Oreb ..... 773
<b>Mingus, James B.,</b> <i>326, Walnut Street, Philadelphia, U.S.</i> Lucy ..... 297	<b>Mitchell, G. P., &amp; Sons,</b> <i>Halifax, N.S.</i> Ida ..... 149	<b>Mitchell, Walter,</b> <i>Halifax, N.S.</i> Potanoc ..... 231 San Blas ..... 199	<b>Moe, J. E., &amp; Ceder, L.,</b> <i>Nicolaistad, Russia.</i> <i>(Rederi Bolaget "Trio.")</i> Australia ..... 912	<b>Molina, Raimundo,</b> <i>Marina 22, Corunna, Spain.</i> Raimundo ..... 112 Rosina ..... 218
<b>Miniera Steamship Co., Ltd.,</b> <i>Constantinople, Turkey; and 48, Lime Street, London, E.C.</i> s. Miniera ..... 920	<b>Mitchell, George,</b> s. Gem ..... 33	<b>Mitchelson, Edwin,</b> <i>Auckland, N.Z.</i> Hula ..... 196	<b>Moe, Ole,</b> <i>Fredriksstad, Norway.</i> Michael Treschow ..... 196	<b>Molins, Pedro,</b> <i>(c/o J. Fabra y Ca.),</i> <i>Calle Ancha, Barcelona, Spain.</i> Antonio Jané ..... 860
<b>Minnesota Steamship Co.,</b> <i>Western Reserve Bldg., Cleveland, Ohio.</i> See JAMES PICKANDS.	<b>Mitchell, J.,</b> <i>Cleveland, Ohio, U.S.</i> s. John J. McWilliams ..... 2808	<b>Mitropoulos, G. D.,</b> <i>Galaxidi, Greece.</i> Gravia ..... 447	<b>Moeller, D.,</b> <i>Rostock, Germany.</i> s. Fürst Blücher ..... 47	<b>Moll, Gaza., &amp; Cia.,</b> <i>Felanitz, Majorca.</i> Teresa ..... 121
<b>Minor, T. H.,</b> <i>Curika, Cal., U.S.</i> Marlon ..... 348	<b>Mitchell, J. Alton,</b> <i>Absecon, N.J., U.S.</i> L. S. Levering ..... 284	<b>Moffat, Thomas,</b> <i>Perth, Ontario, Canada.</i> s. John Haggart ..... 117	<b>Moll, Isabel, Doña,</b> <i>Palma, Majorca.</i> Diligencia ..... 114	

<p><b>Moll, R.</b> <i>Mosses</i> Net Tons Segundot ..... 154</p>	<p><b>Moller, Martin J.</b> <i>Horsens, Denmark.</i> Net Tons Luna ..... 195</p>	<p><b>Mongeau, Pierre.</b> <i>Sorel, Quebec.</i> Net Tons St. Pierre ..... 113</p>	<p><b>Monteiro, M., &amp; Co.,</b> <i>Rio de Janeiro, Brazil.</i> Net Tons s. Estancia ..... 134</p>	<p><b>Montreal Transportation Co.</b> <i>Montreal, Quebec.</i> Net Tons Active ..... 100 Bannockburn ..... 100 David G. ..... 100 Dunmore ..... 100 Glongary ..... 100 James A. Walker ..... 100 Jennie ..... 100 John Gaskin ..... 100 Kil ..... 100 Lancaster ..... 100 Malrose ..... 100 Minnodosa ..... 100 Regina ..... 100 Rosemount ..... 100 Selkirk ..... 100 Winnipeg ..... 100</p>
<p><b>Moller, Aug.</b> <i>Malmö, Sweden.</i> Amalthos ..... 300</p>	<p><b>Moller, N., &amp; Sons,</b> <i>Shanghai, China.</i> Luna ..... 400 Luna ..... 400 Luna ..... 400 Luna ..... 400 Luna ..... 400 Luna ..... 400 Luna ..... 400 Luna ..... 400</p>	<p><b>Monier, Gaston,</b> <i>32, Rue de la Rousselle, Bordeaux.</i> Emilien Marie ..... 134 Georges Rene ..... 120 Hauti ..... 130 Le Roussolain ..... 170 Marie Clémentine ..... 155</p>	<p><b>Monteith, J.,</b> <i>Matland, N.S.</i> Grandes ..... 1500</p>	
<p><b>Moller, C. A.,</b> <i>Carlstad, Sweden.</i> s. Wernan ..... 98 s. Wernan ..... 184</p>	<p><b>Moller, N. F.,</b> <i>Ridd, Raus, Sweden.</i> Delfin ..... 145</p>	<p><b>Monks, Hall &amp; Co., Ltd.,</b> <i>Warrington, Lancashire.</i> s. Helvetia ..... 78</p>	<p><b>Montenegro, Prince of,</b> <i>Antieart, Montenegro.</i> s. Jaroslaw ..... 1000</p>	
<p><b>Moller, C. A.,</b> <i>Göteborg, Sweden.</i> (Angl. Aktieb. "Göteborg-Klub") s. Diana ..... 117 s. Flora ..... 148</p>	<p><b>Moller, P. L.,</b> <i>Mandal, Norway.</i> A. H. Olsen ..... 400 B. Revue ..... 1110 J. Olsen ..... 100 Marie ..... 281 Unhel ..... 1000</p>	<p><b>Monna, Giuseppe,</b> <i>Castellamare di Golfo, Italy.</i> Giambattista Primo ..... 124</p>	<p><b>Monteux, E.,</b> <i>10, Rue Auber, Paris, France.</i> s. Guyane ..... 100 s. Ville de Cayenne ..... 100</p>	<p><b>Moody, C. E.,</b> <i>Bath, Me., U.S.</i> Break of Day ..... 110</p>
<p><b>Moller, C. E.,</b> <i>Esbjerg, Denmark.</i> Maagon ..... 453</p>	<p><b>Moller, P. M.,</b> <i>Højebøge, Svendborg, Denmark.</i> s. Laura ..... 165</p>	<p><b>Monnier, H.,</b> <i>Quai du Port, Pécamp, France.</i> Louise Marie ..... 184 Richelleu ..... 150 Sadi Carnot ..... 216</p>	<p><b>Monteverde, Emilio,</b> <i>Callao, Peru.</i> San Nicolas ..... 100</p>	<p><b>Moody, H.,</b> <i>New York, U.S.</i> Culebra ..... 100</p>
<p><b>Moller, C. H.,</b> <i>Odense, Denmark.</i> Johanne ..... 160</p>	<p><b>Moller, Z.,</b> <i>Fredriksstad, Norway.</i> Mathilde ..... 475 Minerva ..... 248 P. C. Petersen ..... 616 Petitcodiac ..... 654 Soridderen ..... 233</p>	<p><b>Monnier, P.,</b> <i>Rouen, France.</i> Jeanne d'Arc ..... 222</p>	<p><b>Montgomery, A.,</b> <i>New Orleans, U.S.</i> Joe Kelley ..... 110</p>	<p><b>Mooy, J.,</b> <i>Groningen, Holland.</i> Alida ..... 100</p>
<p><b>Moller, Carl,</b> <i>Arendal, Norway.</i> Victoria ..... 705</p>	<p><b>Mollison, W. &amp; Sons,</b> <i>Bervie, Kincardine.</i> s. Lady Louisa ..... 71</p>	<p><b>Monnier, T.,</b> <i>Pécamp, France.</i> Claire &amp; Marie ..... 164 St. Antoine de Padoue ..... 242 St. Jean ..... 216</p>	<p><b>Montgomery, F. J.,</b> <i>New York, U.S.</i> Carth ..... 184</p>	<p><b>Moona Cavana Nana Cader Motudin,</b> <i>Adranpatam, Madras.</i> Path Kul Bari ..... 100</p>
<p><b>Moller, Carl E.,</b> <i>Svendborg, Denmark.</i> Neptanus ..... 127 Niard ..... 132 Olin ..... 139</p>	<p><b>Moloney, Michael,</b> <i>Main Street, Dungarvan, co. Waterford.</i> Harvey ..... 111 Perl ..... 58</p>	<p><b>Monocartsis, S.,</b> <i>Hydra, Greece.</i> Neos Eolos ..... 297</p>	<p><b>Montgomery, John F.,</b> <i>Taunton, Mass., U.S.</i> Massachusetts ..... 1116 R. S. Dean ..... 140</p>	<p><b>Moona Kavana Nana Ahamadotamby,</b> <i>Cotombo, Ceylon.</i> John &amp; Mary ..... 123</p>
<p><b>Moller, Chr.,</b> <i>Toldbodgaden 7, Christiana, Norway.</i> Aagot ..... 280 A. Berne ..... 1410 Caroline ..... 1200 Clara ..... 702 Edda ..... 600 Kalos ..... 791 Katy ..... 2108 Neptun ..... 1494 Ragna ..... 1000 Rebba ..... 397 Serfina ..... 1116 Signe ..... 707 Storid ..... 600 Sophie ..... 1265</p>	<p><b>Mona Steam Ship Co., Ltd.,</b> <i>45, North Quay, Douglas, Isle of Man.</i> See R. M. WARRICEST.</p>	<p><b>Monroe, W. S.,</b> <i>St. John's, N.F.L.</i> Florence ..... 100</p>	<p><b>Montgomery, T.,</b> <i>65, Victoria Road, Seacombe, Cheshire.</i> s. Onyx ..... 72</p>	<p><b>Moore &amp; Co.,</b> <i>95, Milk Street, Boston, Mass., U.S.</i> Ulton ..... 100</p>
<p><b>Moller, F.,</b> <i>Stockholm, Sweden.</i> (Rederaktieb. "Solide") s. Kattogot ..... 294 s. Solide ..... 247</p>	<p><b>Monarchidis, D.,</b> <i>Syca, Greece.</i> Alosstos ..... 583</p>	<p><b>Monsen, Alf.,</b> <i>Tönsberg, Norway.</i> Daisy ..... 391 Fantasi ..... 1270 Fjord ..... 1150 s. Flugt ..... 484 s. Folsjö ..... 2000 s. Fredholm ..... 700 s. Gimle ..... 207 s. Ishavet ..... 135 Lady Gladys ..... 1000 Sahelm ..... 805 s. Saint Andrew ..... 617 s. Sandal ..... 1000 s. Tyri ..... 703 s. Westve Egeberg ..... 232</p>	<p><b>Montgomery, W.,</b> <i>60, Mark Lane, London, E.C.</i> Arlin ..... 1100 Grace Harwar ..... 1100 Ivanhoe ..... 1000 Rosslyn ..... 1000</p>	<p><b>Moore, J. J., &amp; Co.,</b> <i>302, California Street, San Francisco, Cal., U.S.</i> Hosok ..... 100 Lons ..... 100</p>
<p><b>Moller, H. Nilsson,</b> <i>Höby, Hammenhög, Kristianstads län, Sweden.</i> Carl ..... 131</p>	<p><b>Monaro, Domenico,</b> <i>Chioggia, Italy.</i> Zerlino ..... 100</p>	<p><b>Monsen, Georg T.,</b> <i>Stavanger, Norway.</i> Annie ..... 400 Bergany ..... 100 Bilse ..... 100 Prun ..... 1100 I. Traut ..... 100 M. J. ..... 100 Naup ..... 100 Nusch VI ..... 100 S. J. ..... 100 Wilhelm Anton ..... 100</p>	<p><b>Montreal and Chicago Merchants' Shipping Co.,</b> <i>217, Common Street, Montreal.</i> s. Cuba ..... 500</p>	<p><b>Moore, John E.,</b> <i>St. John, N.D.</i> Marion ..... 100</p>
<p><b>Moller, J. P. A.,</b> <i>Martager, Denmark.</i> (Cementfab. "Danig.") s. Velle ..... 85</p>	<p><b>Monaro, G., di D.,</b> <i>Chioggia, Italy.</i> Luone ..... 150</p>	<p><b>Monarque, E., &amp; Sons,</b> <i>Sorel, Quebec.</i> s. Monarque ..... 50</p>	<p><b>Montreal &amp; Cornwall Nav. Co., Ltd.,</b> <i>Corneal, Ontario.</i> s. Garnet ..... 100 s. Rocket ..... 228</p>	<p><b>Moore, R. J. W.,</b> <i>Dartmouth.</i> Silver Spray ..... 100</p>
<p><b>Moller, M.,</b> <i>Molde, Norway.</i> (Romsdal Dampskibsselskab.) s. Hova ..... 61 s. Hovuma ..... 97</p>	<p><b>Monarque, Alphonse,</b> <i>Sorel, Quebec.</i> St. Alphonse ..... 140</p>	<p><b>Montaldi, Pietro,</b> <i>Porto Maurizio, Italy.</i> I. Armenia ..... 100</p>	<p><b>Montreal Department of Public Works,</b> <i>Montreal.</i> Alfred Demars ..... 131</p>	<p><b>Moore, Robert,</b> <i>6, East India Avenue, London, W.1.</i> Ellen A. Road ..... 1400</p>
	<p><b>Mongeau, Charles,</b> <i>Sorel, Quebec.</i> St. Charles ..... 141</p>		<p><b>Montreal Safe Deposit Co.,</b> <i>Montreal.</i> s. Carolina ..... 100 s. Columbian ..... 100 s. Hamilton ..... 100 s. Hochelaga ..... 100 s. Power ..... 100 s. Riviere du Loup ..... 100 s. St. Charles ..... 100 s. T. ..... 100</p>	<p><b>Moore, Robert,</b> <i>100 W. E. Marshall, 38, Market Street, San Francisco, Cal., U.S.</i> Hosok ..... 100</p>



<p><b>Moore, W. T.,</b> <i>Rethel, Del., U.S.</i></p> <p>Net Tons</p> <p>Agnes S. Quillan ..... 116</p>	<p><b>Morch, Emil,</b> <i>Fredrikstad, Norway.</i></p> <p>Net Tons</p> <p>Coulant ..... 161 Magna ..... 499</p>	<p><b>Morel, Philip,</b> <i>Lavenock House, Lavenock, near Cardiff.</i></p> <p>Net Tons</p> <p>s. Pomaron .....</p>	<p><b>Morin, F.,</b> <i>ChAMPLAIN, Canada.</i></p> <p>Net Tons</p> <p>John Day ..... 136</p>	<p><b>Morn, K. V.,</b> <i>Sallaik, Finland.</i></p> <p>Net Tons</p> <p>Nordenskjöld ..... 138</p>
<p><b>Moore, Warner,</b> <i>Richmond, Va., U.S.</i></p> <p>John S. Beacham ..... 423 Warner Moore ..... 421</p>	<p><b>Morck, C. B.,</b> <i>Fredrikstad, Norway.</i></p> <p>Langstone ..... 746</p>	<p><b>Morel, W. G.,</b> <i>Cardiff.</i></p> <p>s. Bertholoy ..... 1454</p>	<p><b>Morin, M.,</b> <i>Ottawa, Ontario.</i></p> <p>s. Ida ..... 153</p>	<p><b>Morocco, The Government of,</b> <i>Morocco.</i></p> <p>s. Es sid et-Turki ..... 341</p>
<p><b>Moore, William H.,</b> <i>North Spinye, C.B.</i></p> <p>Annie C. Moore ..... 113 Willie McGowan ..... 116</p>	<p><b>Mörck, M.,</b> <i>Fredrikstad, Norway.</i></p> <p>Haabet ..... 279</p>	<p><b>Morgan, D.,</b> <i>Astoria, Oregon, U.S.</i></p> <p>s. Ohilkat ..... 138</p>	<p><b>Morine, J. B.,</b> <i>Pictou, N.S.</i></p> <p>Innerwick ..... 1238</p>	<p><b>Morocco, H.I.M. the Emperor of,</b> <i>Morocco.</i></p> <p>s. Alhassanee ..... 1000</p>
<p><b>Moorhead, James,</b> <i>10, Wall Street, Glasgow.</i></p> <p>Maravilla ..... 619</p>	<p><b>Morcks, Efterfølger,</b> <i>Fredrikstad, Norway.</i></p> <p>Larkan ..... 222</p>	<p><b>Morgan, David,</b> <i>New Quay, Cardiganshire.</i></p> <p>Theodore Engels ..... 485</p>	<p><b>Moritz, C. G.,</b> <i>Umeå, Sweden.</i></p> <p>(Umeå Nya Ångfartygs Aktiebolaget.) s. Thule ..... 373 s. Uman ..... 464 s. Vesterbotten ..... 317</p>	<p><b>Morrill, P. C.,</b> <i>Rockport, Maine, U.S.</i></p> <p>Silas McLoon ..... 116</p>
<p><b>Moosa, Hajee Cassum,</b> <i>Durban, Natal.</i></p> <p>s. Crescent ..... 905</p>	<p><b>Morden, George H.,</b> <i>Oakville, Ontario.</i></p> <p>H. M. Stanley ..... 305</p>	<p><b>Morgan, E., &amp; Co.,</b> <i>26, St. Mary Ave, London, E.C.</i></p> <p>s. Orlanda ..... 939</p>	<p><b>Moritz, E., &amp; Co.,</b> <i>Mollesil, Dondangen, Russia.</i></p> <p>Livadia ..... 282</p>	<p><b>Morris &amp; Co.,</b> <i>Shanghai, China.</i></p> <p>Omega ..... 480 (Shanghai Tugboat Co., Ltd.) s. Fuh Le ..... 22 s. Samson ..... 59</p>
<p><b>Mora-Venerns Jernvags-aktieb,</b> <i>Kristinehamn, Sweden.</i></p> <p>See J. WALLNER.</p>	<p><b>Mordey, Jones &amp; Co.,</b> <i>Newport, Mon.</i></p> <p>s. Auckland Castle ..... 661 s. Mardy ..... 392</p>	<p><b>Morgan, E. W., &amp; Co.,</b> <i>3, Finchurch Buildings, London, E.C.</i> (Grafton Steamship Co., Ltd.)</p> <p>s. Gatton ..... 1635 (Gratitude Steam Ship Co., Ltd.) s. Grangewood ..... 1631</p>	<p><b>Moritz, Gebrüder,</b> <i>Dondangen, Russia.</i></p> <p>Ernst &amp; Alfred ..... 317</p>	<p><b>Morris, David,</b> <i>Ceylon Villa, Portmadoc.</i></p> <p>Excelstor ..... 151</p>
<p><b>Moraiti, D.,</b> <i>Syra, Greece.</i></p> <p>Archangelos ..... 280</p>	<p><b>More Skjærgaards Dampskibsselskab</b> (A. Arnesen), <i>Christiansund, Norway.</i></p> <p>s. Nicola  H. Knudtzon ..... 195</p>	<p><b>Morgan, F.,</b> <i>26, St. Mary Ave, London, E.C.</i></p> <p>s. Eastbourne ..... 1463</p>	<p><b>Moritz, Gebrüder, &amp; Ottemann,</b> <i>Dondangen, Russia.</i></p> <p>Wilhelm ..... 221</p>	<p><b>Morris, David, &amp; Co.,</b> <i>Britannia Terrace, Portmadoc, Wales.</i></p> <p>Cadwalader Jones ..... 86 Linn ..... 170 Robert Morris ..... 123</p>
<p><b>Moraitis, D. G., &amp; P. J. Caloutas,</b> <i>Andros, Greece.</i></p> <p>s. Fauni ..... 1015</p>	<p><b>Morecambe Steamboat Co.,</b> <i>Ld.,</i> <i>6, Nelson Street, Morecambe.</i></p> <p>s. Britannia ..... 55 s. Express ..... 88 s. Roses ..... 43</p>	<p><b>Morgan, G. W.,</b> <i>New York, U.S.</i></p> <p>White Cloud ..... 231</p>	<p><b>Morland, Carl,</b> <i>Kragerø, Norway.</i></p> <p>Frey ..... 336 Jean Maurice ..... 219</p>	<p><b>Morris, Edward,</b> <i>36, Deacon Street, Gloucester, Mass., U.S.</i></p> <p>Miranda ..... 103</p>
<p><b>Morales, J. M.,</b> <i>Turpan, Mexico.</i></p> <p>Maria Luisa ..... 108</p>	<p><b>Morehouse, Jones,</b> <i>Brighton, Digby Co., N.S.</i></p> <p>Princess ..... 137</p>	<p><b>Morgan, J., &amp; Co.,</b> <i>Fresh Wharf, London, S.E.</i></p> <p>s. Ami ..... 16 s. Nore ..... 9</p>	<p><b>Morland, J.,</b> <i>Fevig Postaubuert, pr. Grimstad, Norway.</i></p> <p>Vasa ..... 510</p>	<p><b>Morris, Edward J.,</b> <i>"Faircroft," Dorset Road, Merton Park, Surrey.</i></p> <p>s. Euphrates ..... 3040 s. Sorapis ..... 3058</p>
<p><b>Moralee, John, Jr.,</b> <i>North View, South Shields.</i></p> <p>Carbot Castle ..... 1541</p>	<p><b>Moreira, J. P. S.,</b> <i>Bahia, Brazil.</i></p> <p>Sergipe ..... 114 Zizi ..... 130</p>	<p><b>Morgan, M. E. (Mrs.),</b> <i>Bryn Gwyn, Anglesea.</i></p> <p>Allegiance ..... 1180</p>	<p><b>Morland, T. A.,</b> <i>Strøngerød, Arendal, Norway.</i></p> <p>Brødrene ..... 290 Gartha ..... 541 Lidskjalf ..... 286 Lyngøer ..... 437 Morland ..... 565 Pronto ..... 669</p>	<p><b>Morris, George,</b> <i>Je sie Milne Cottage, Torry, near Aberdeen.</i></p> <p>s. Betty Inglis ..... 29</p>
<p><b>Moran, M.,</b> <i>11, South Street, New York, U.S.</i></p> <p>s. P. H. Wise ..... 56</p>	<p><b>Moreira, Silva, &amp; Co.,</b> <i>Bahia, Brazil.</i></p> <p>Glenwood ..... 1569 Goldhart ..... 155</p>	<p><b>Morgan, Patrick,</b> <i>Drogheda, Ireland.</i></p> <p>Jessy ..... 215</p>	<p><b>Morland, W. S.,</b> <i>Hempstead, Gloucester.</i></p> <p>Edith ..... 94 Olive Branch ..... 87 Percy ..... 111 Saltram ..... 95</p>	<p><b>Morris, J. &amp; D.,</b> <i>Pelae Main, near Newcastle-on-Tyne.</i></p> <p>s. Jubilant ..... 61 s. Vigilant ..... 62</p>
<p><b>Moran, W., &amp; Co.,</b> <i>Victoria Chambers, Trinity House Avenue, Prince's Dock Sub., Hull.</i></p> <p>Andes ..... 831</p>	<p><b>Morel, Ld.,</b> <i>2, Stuart Street, The Docks, Cardiff.</i></p> <p>s. Abordarc ..... 842 s. Barry ..... 1411 s. Belgnon ..... 943 s. Blaenavon ..... 1299 s. Castanos ..... 1920 s. Collvaud ..... 972 s. Cyfarthfa ..... 868 s. Dowlais ..... 759 s. Forest ..... 1053 s. Gardépée ..... 1025 s. Goldcliff ..... 744 s. Gwentland ..... 911 s. Hart ..... 880 s. Jersey ..... 1025 s. Labaronere ..... 762 s. Lavenock ..... 1495 s. Lesreaulx ..... 1937 s. Merthyr ..... 846 s. Penarth ..... 1959 s. Pontypridd ..... 989 s. Portugalet ..... 952 s. Rhydney ..... 821 s. Tredegar ..... 842 s. Treherbert ..... 1067 s. Wenave ..... 1918 s. Westergate ..... 1109</p>	<p><b>Morgan, Thomas, &amp; Co.,</b> <i>Brynllyd, Amluch, Anglesey.</i></p> <p>Camborne ..... 99 Elizabeth Charlotte ..... 116 Enterprise ..... 93 Fanny ..... 79 Grace Phillips ..... 86 Jane Gray ..... 81 Thomas Pearson ..... 78</p>	<p><b>Morley, C., &amp; W. G. D. Goff,</b> <i>Portlaur, Waterford.</i></p> <p>s. Fuchsia ..... 25</p>	<p><b>Morris, J. K.,</b> <i>Victoria Buildings, Manchester.</i> (Trafford Steam Ship Co., Ltd.)</p> <p>s. Trafford ..... 47 s. Latchford .....</p>
<p><b>Morash, Charles, S.,</b> <i>Lanenburg, N.S.</i></p> <p>Morales ..... 168</p>	<p>(Ebbwvale S.S. Co., Ltd.) s. Ninian Stewart ..... 1195</p> <p>(Lindens S.S. Co., Ltd.) s. Lyndhurst ..... 1303</p>	<p><b>Morgan's Louisiana &amp; Texan Railroad &amp; Steam Ship Co.,</b> <i>23, Broad Street, New York, U.S.</i></p> <p>See SOUTHERN PACIFIC CO.</p>	<p><b>Morley, C. T.,</b> <i>Marine City, Michigan, U.S.</i></p> <p>s. John J. Hill ..... 787</p>	<p><b>Morris, John,</b> <i>15 b. North Strand, Dublin.</i></p> <p>Jane Hughes ..... 75</p>
<p><b>Morasso, Teresa Porta</b> (Vedova), <i>Genoa, Italy.</i></p> <p>Alpino ..... 573</p>	<p><b>Morazzani, E.,</b> <i>Genoa, Italy.</i></p> <p>Nostra Signora Della Vigno ..... 124</p>	<p><b>Morgans, Morgan,</b> <i>1, Glamor Terrace, Llanelly.</i></p> <p>Naomi ..... 152</p>	<p><b>Morley, Cornelius,</b> <i>Portlaur, Waterford.</i></p> <p>s. Ardnault ..... 669</p>	<p><b>Morris, John F.,</b> <i>Basse Terre, St. Kitts.</i></p> <p>Italm ..... 116</p>
<p><b>Morazzini, Elisa Garibaldi</b> in, <i>Genoa, Italy.</i></p> <p>Enma M. ..... 218 Ernesto M. ..... 107</p>	<p><b>Mori, Nicola, fu G.,</b> <i>Marola, Italy.</i></p> <p>Francesco Primo ..... 131</p>	<p><b>Mormino, Diego,</b> <i>Termini Stilly.</i></p> <p>Enma Felice ..... 121</p>	<p><b>Morris, Michael,</b> <i>Fiddown, co. Kilkenny.</i></p> <p>s. Reveil ..... 247</p>	

<b>Morris, O., &amp; Co.,</b> <i>New York, U.S.</i> Albert H. Morris <b>Morris, Owen,</b> <i>47, High Street, Portmadoc.</i> Owen Morris <b>Morris, Samuel,</b> <i>Neurath House, Waterford.</i> Kirkless <b>Morris, W., &amp; Co.,</b> <i>35, North Parade, Aberystwith.</i> Charles Morris Frederick Morris <b>Morris, W. O.,</b> <i>1, West Avenue, Falmouth, U.S.</i> James W. Morris W. Loring <b>Morris, William,</b> <i>Barnmouth, Mertoneth.</i> Excel <b>Morrison, C. F., &amp; Sons,</b> <i>Burghhead, co. Elgin.</i> Christopher Morrison Emma Kelly <b>Morrison, John, &amp; Son,</b> <i>Bull Ring Wharf, North Shields.</i> Ben Claude Ben Corbie Ben Leidl Ben Leonard Ben Mace Ben Neyle Ben Young Ben Vatcher James Morrison Scottsman T. Wood <b>Morrison, Thomas, &amp; Co.,</b> <i>41, Almirante Hernandez, Pinzon (Antes Marina), Spain.</i> L. Pinzon <b>Morrison W.,</b> <i>Melbourne, Victoria.</i> Douglas <b>Morrow, Charles,</b> <i>Killyleagh, co. Down.</i> H. Morrow <b>Morrow, Mary Ann (Mrs.),</b> <i>Killyleagh, co. Down, Ireland.</i> Mary Ann Morrow <b>Morse Bros.,</b> <i>Bath, Maine, U.S.</i> Joseph W. Hawthorn <b>Morse, B. W. &amp; H. F.,</b> <i>Bath, Maine, U.S.</i> B. W. Morse H. F. Morse Joseph K. Morse Nellie J. Crooker	<b>Morse &amp; Co.,</b> <i>18, Broadway, New York, U.S.</i> Anna E. J. Morse Augustus Hunt Charles A. Campbell Charles E. Morse John F. Morse Mary E. Morse Monaghan Nellie T. Morse <b>Morse &amp; Co.,</b> <i>Bangor, Maine, U.S.</i> Charles P. Oliver <b>Morse, J. G.,</b> <i>Winnepance, Phippsburg, Me., U.S.</i> W. Morse <b>Morse, Stephen,</b> <i>Watchet, Somerset.</i> Welsh Girl <b>Morse Transportation Co.</b> <i>(Managers—Morse &amp; Co.)</i> 18, Broadway, New York; and 262, State Street, Boston, Mass., U.S. C. W. Morse <b>Mortensen, P. O.,</b> <i>Karrebekskminde, Denmark.</i> Lauritz <b>Mortensen, Th.,</b> <i>Christiania, Norway.</i> (Bygde Dampskibsselskab.) Asker Louise <b>Mortensens, Th., Enke,</b> <i>Kudkjøbing, Denmark.</i> Evv <b>Mortensens, J., Efterfolgere,</b> <i>Trangsvang, Farø Islands.</i> Portner Skiffel Stribner	<b>Mortola, Gerolamo, fu G.,</b> <i>Via Alle Scalette No. 210, Camogli, Italy.</i> Gerolamo Mortola <b>Mortola, Giambattista e Luiji,</b> <i>Via Garibaldi 70, Camogli, Italy.</i> Stella B. <b>Mortola, Giambattista, fu A.,</b> <i>Via Garibaldi 70, Camogli, Italy.</i> Esther Roy <b>Mortola, Giuseppe, fu Giambattista,</b> <i>San Rocco, Camogli, Italy.</i> Bianchetto Giambattista Padre Giuseppe P. Indus Nostra Signora del Monte Nostra Signora del Sacro Cuore di Gesu <b>Mortola, Prospero, fu Giacomo,</b> <i>Via Alle Scalette, Camogli, Italy.</i> Carlotta <b>Mortola, Prospero &amp; Giuseppe, Flli.,</b> <i>Salita al Boschello No. 3, Camogli, Italy</i> Giuseppe D. Olive Mount <b>Morton, John Thomas,</b> <i>107, Leadenhall Street, London, E.C.</i> s. Theodora <b>Moruya Steam Nav. Co., Ltd.,</b> <i>Moruya, N.S.W.</i> s. Koonya <b>Morvan Frères,</b> <i>Plestin, France.</i> St. Joseph <b>Moscachi, D.,</b> <i>Santorin, Greece.</i> Aglos Nicolaos <b>Moscachi, M.,</b> <i>Santorin, Greece.</i> Panagia Genetion <b>Moseley, John G.,</b> <i>230, State Street, and 85, Commerce Street, Boston, Mass., U.S.</i> A. B. Perry Helen G. Moseley M. G. Moseley W. H. Carl	<b>Mosher, Seward,</b> <i>Kemp, Hants Co., N.S.</i> Seward Mosher <b>Mosher, W. H.,</b> <i>Acondale, Hants Co., N.S.</i> Augusta J. E. Graham <b>Moskaki, V.,</b> <i>Santorin, Greece.</i> Esther <b>Moskakis, E.,</b> <i>Santorin, Greece.</i> Dimitrios <b>Moss Aktiemöller,</b> <i>Moss, Norway.</i> Thor <b>Moss, H. E., &amp; Co.,</b> <i>83, Gracechurch Street, London, E.C., and 2, Rumbold Place, Liverpool.</i> s. Lamerina s. Loughran s. Lumen <b>Moss Steam Ship Co., Ltd.</b> <i>(Managers—J. Moss &amp; Co.)</i> 31, James Street, Liverpool. s. Amasis s. Anapolis s. Gascony s. Galathea s. Maresotis s. Menes s. Nitonius s. Octavia s. Osiris s. Osmanli s. Pava s. Phoenix s. Rameses s. Taher s. Thebes <b>Moss, T. C. &amp; F.,</b> <i>Grimsby.</i> s. Ceylon s. Clyde s. Diamond s. Emerald	<b>Moula Sab,</b> <i>Bangor.</i> Moula Sab <b>Moung Kyoung,</b> <i>Moulmein, British Barmah.</i> Princess of Wales <b>Mount Kembla Coal &amp; Oil Co., Ltd.,</b> <i>14, Moorgate Street, London, E.C.</i> s. Hercules s. Mount Kembla <b>Mount Pleasant Coal &amp; Iron Mining Co., Ltd.,</b> <i>Sydney, N.S.W.</i> s. Palmerston <b>Mount Stuart S. B., Graving Docks &amp; Engineering Co., Ltd.</b> <i>London.</i> s. Tamar <b>Mount Vernon &amp; Marshall Hall S. B. Co.,</b> <i>Washington, U.S.</i> s. Charles Macalester s. Island Home s. River Queen <b>Mount, W. H.,</b> <i>Perth Amboy, N.J., U.S.</i> Horace P. Shares <b>Mourant, T.,</b> <i>Veretut Cottage, Grouville, Jersey.</i> Gladys <b>Mouraille, Hernandez &amp; Co.,</b> <i>Iquitos, Brazil.</i> s. Huascar
<b>Mortola, B. di C., &amp; G. Mortola fu G. B.,</b> <i>Camogli, Italy.</i> Paul Barbe <b>Mortola, Biagio,</b> <i>Via Garibaldi, No. 70, Camogli, Italy.</i> Agostino M. Avino Angelo Lembo M. Scottish Child <b>Mortola, F.,</b> <i>Genoa, Italy.</i> Benedetta Mortola <b>Mortola, Flli. Francesco &amp; Fortunato,</b> <i>Salita Graziani, Camogli, Italy.</i> Lascarina <b>Mortola, G. B., e Soci,</b> <i>San Rocco, Italy.</i> Agostino Angelo Lembo M.	<b>Moses, Frederick,</b> <i>Coxside, Plymouth.</i> Margaret Sutton Welcome Home <b>Moses &amp; Son &amp; G. Melchior,</b> <i>Hydroplads, 21, Copenhagen, Denmark.</i> Claus Proprietor	<b>Mossgiel Steamship Co., Ltd.,</b> <i>67, West Nile Street, Glasgow.</i> See J. BRUCE & CO. <b>Motala Expressångare, Aktieb.,</b> <i>Motala, Sweden.</i> See J. ENGSTRÖM. <b>Motala Rederi Aktiebolag,</b> <i>Motala, Sweden.</i> See G. P. PETERSON. <b>Mott, S. H.,</b> <i>316, Commercial Street, Los Angeles, California, U.S.</i> Serena Thayer Thayer <b>Motta, A., &amp; Co.,</b> <i>Para, Brazil.</i> s. Gilmaria s. Irene	<b>Mowinckel, J. L., &amp; Son,</b> <i>Bergen, Norway.</i> s. A. A. A. s. Albatross s. Breiten s. Bergama s. Hattestad s. Hovda s. Mimer <b>Mowlam, Lydia E. (Mrs.),</b> <i>Falcon Terrace, Poole, Dorset.</i> Maggie A. <b>Moy Navigation Commissioners,</b> <i>Ballina, Ireland.</i> s. Maid of the Moy <b>Mudd, J., &amp; Co.,</b> <i>Reconquista 268, Buenos Ayres, Argentine Republic.</i> s. Dinaro s. Naclon s. Pyramus	

s. désigne les Vapeurs.

**Mudd, W., & Sons,**  
Dudley Street, Grimsby.  
Net Tons  
s. Lillian ..... 40

**Mudie, R. A., & Sons,**  
Maritime Buildings, East Dock Street,  
Dundee.  
s. Aurora ..... 748  
s. Gloriam ..... 2248  
s. Matin ..... 2433  
s. Vesper ..... 429

**Muir, William,**  
Port Dalhousie, Ontario.  
A. Muir ..... 330

**Muirhead, James,**  
79, Queen Street, Edinburgh.  
s. Malta II ..... 34  
s. St. Bernard ..... 24  
s. St. Gothard ..... 33

**Mulder, J. G.,**  
Groningen, Holland.  
Agatha ..... 122  
Geziena ..... 128

**Mullen, D. A.,**  
Philadelphia, U.S.  
James Baird ..... 372

**Muller, G.,**  
Riga, Russia.  
August ..... 381

**Muller, J.,**  
Swinemünde, Germany.  
s. Sequens ..... 143

**Muller, Wm. H., & Co.,**  
Willemsplein 5, Rotterdam, Holland.  
s. Caledonia ..... 316  
s. Hispania ..... 962  
s. Iberia ..... 963  
s. Maud Cassel ..... 2495  
s. Mesacria ..... 310  
s. Oslria ..... 595  
s. Rhenania ..... 873  
s. Teutonia ..... 2459

**Mullick Toajar, Naser bin  
& Hadjee Mahomed bin Ibrahim  
bin Abbas,**  
Lanjah, Persia.  
Atlet Rohoman ..... 624

**Mullin, P.,**  
New York, U.S.  
Hattie A. Butler ..... 146

**Mulo, G. B., & B. Carbone,**  
Callao, Peru.  
San Remo ..... 240

**Mulvad, Morten,**  
Fredriksstad, Norway.  
Dea ..... 547  
Oscarsborg ..... 216  
Schadberg ..... 286  
Try ..... 558

**Munden, A.,**  
Brigus, N.F.L.  
Alert ..... 147

**Munder,**  
Rias, Russia.  
Net Tons  
Mathilde ..... 123

**Mundheree, A. bin Suleiman,**  
Muscat.  
Fathal Rahman ..... 323

**Munn, John, & Co. (Trustee  
of),**  
Harbour Grace, N.F.L.  
Atlanta ..... 143

**Munning, F.,**  
Groningen, Holland.  
Elina ..... 166

**Munnings, John,**  
Mersey House, Queen's Road, Lowestoft.  
Archimedes ..... 204  
Kathleen ..... 206

**Munro, Henry,**  
Ropewalk Cottage, Banff.  
Fleetwing ..... 110

**Munro, John E.,**  
207, Anerley Road, London, S.E.  
Endymion ..... 759

**Munson, G.,**  
Boston, Mass., U.S.  
Henry Sutton ..... 572

**Munson, Walter D.,**  
80, Wall Street, New York, U.S.  
Alabama ..... 1383  
s. Carbonero ..... 181  
Matanzas ..... 977

**Münsterberg, Otto,**  
Hundegasse 33, Danzig, Germany.  
Vera ..... 364

**Munzone, G. & S.,**  
Catania, Sicily.  
Fratelli Munzone ..... 180

**Munzone, Giuseppe,**  
Catania, Sicily.  
Due Virginie ..... 399  
Sarina ..... 245

**Munzone, Mineo & Co.,**  
Catania, Sicily.  
s. Ariete ..... 308

**Munzone, Sebastiano,**  
Catania, Sicily.  
Carmelo ..... 197  
Vincenzo ..... 311

**Muoio, E.,**  
Castellamare di Stabia, Italy.  
Angelo ..... 286

**Murayama Kinjuro,**  
Hakodate, Japan.  
Shori Maru ..... 100

**Murchie, J. G., & Sons,**  
Calais, Maine, U.S.  
Net Tons  
Abner Taylor ..... 117  
Clara Jane ..... 117  
E. Waterman ..... 117  
Elizabeth M. Cook ..... 231  
G. M. Porter ..... 120  
Senator Grimes ..... 102  
Seth W. Smith ..... 158

**Murdoch, John,**  
High Street, Dalbeattie, co. Kirkcubright.  
Mayfield ..... 186

**Murison, David,**  
Montrose.  
s. Mabel ..... 51

**Murman Navigation Co.,**  
Archangel, Russia.  
s. Tilschoff ..... 298  
s. Veliki Knias Vladimir ..... 220

**Murphy Bros.,**  
Waterford.  
s. Christina ..... 181

**Murphy Bros.,**  
s. Simon J. Murphy ..... 1103

**Murphy, I. L.,**  
Pembroke, Ontario, Canada.  
s. I. L. Murphy ..... 109

**Murphy, John,**  
Farmouth, N.S.  
Charles ..... 1500

**Murphy, M.,**  
94, North Wall, Dublin.  
s. Arthur ..... 242  
s. Beatrice ..... 353  
s. Captain McClure ..... 304  
s. George ..... 242

**Murray, D., & Son,**  
14, College Street, Glasgow.  
s. Greenland ..... 259  
s. Iceland ..... 289  
s. Mastiff ..... 245  
s. Vanguard ..... 323

**Murray, David,**  
Cellardyke, Fifeshire.  
s. Faith ..... 46

**Murray, Dennis,**  
Courtmacherry, co. Cork.  
Harry Herbert ..... 112

**Murray, Edward,**  
Francis Street, Kilrush.  
Ellen ..... 133

**Murray, J.,**  
Corschill, Annan, Dumfries.  
Margaret Murray ..... 182

**Murray, J., & Sons,**  
12, College Street, Glasgow.  
s. Hope ..... 307  
s. Panther ..... 247

**Murray, James,**  
Brooklyn, N.Y., U.S.  
Net Tons  
William A. Morrell ..... 104

**Murray, John,**  
85, Baring Street, South Shields.  
s. Life Brigade ..... 16  
s. Rescue ..... 10  
s. Volunteer ..... 18

**Murray, John,**  
Arklow, co. Wicklow.  
Java ..... 135  
Leon Jeanne ..... 129

**Murray, John Bruce, & Co.,**  
24, George Square, Glasgow.  
s. Acanthus ..... 1877  
s. Agapanthus ..... 2896  
s. Amaranth ..... 1753  
s. Asphodel ..... 1730

**Murray, L.,**  
Kingston, Canada West.  
Feu Follet ..... 117

**Murray, Thomas,**  
12, Scott's Square, Queenstown.  
St. Nicolai ..... 138

**Murray, Thomas,**  
Arklow, co. Wicklow.  
Salterbeck ..... 174

**Murrell & Yeoman,**  
Victoria Terrace, West Hartlepool.  
s. Chatburn ..... 1295  
s. Everest ..... 1035  
s. Haslingden ..... 1220  
s. Thornycroft ..... 1052  
s. Thurston ..... 1178

**Murzi, A.,**  
Nervi, Italy.  
Giulio M. .... 543

**Musgrave & Co.,**  
Halifax, N.S.  
s. Bermuda ..... 823

**Musgrove, J. W.,**  
Portland, Maine, U.S.  
Normandy ..... 1166

**Muskoka & Georgian Bay  
Navigation Co., Ltd.,**  
Gravenhurst, Ontario.  
(Manager—A. P. Cockburn.)  
s. Kenozha ..... 124  
s. Medora ..... 203  
s. Nipissing ..... 207  
s. Wenonah ..... 90

**Mussalo, G.,**  
Kotka, Finland.  
Sanna ..... 115

**Musso, D.,**  
Hong Kong.  
Ivy ..... 1181

**Musso, Jean A.,**  
Bastia, Corsica.  
Aliki ..... 189

**Musso, L.,**  
Torre del Greco, Italy.  
Net Tons  
s. Aurora M. .... 452  
Excelstor ..... 452  
Gennaro ..... 412  
Gioja ..... 314  
Giovannino ..... 159  
Giuseppina ..... 206  
Gloria M. .... 354  
Nellie ..... 360  
Providenceza ..... 376

**Musso, L., & F. Starace,**  
Naples, Italy.  
Francoforte ..... 301  
La Nuova Providenceza ..... 259

**Mussuri, Maria,**  
Odessa, Russia.  
Annetta ..... 102

**Mustafa Effendi,**  
Parteni, Black Sea.  
Bahri Babba ..... 114

**Mustafa Hussein, Hadji,**  
Constantinople, Turkey.  
Possidon ..... 257

**Mustapha Osman,**  
Tripoli, Turkey.  
Hitzl Rahman ..... 130

**Mustapha Tossoun,**  
Cavalagh, Turkey.  
Shahin-i-Bahri ..... 118

**Musuri, A. B.,**  
Syra, Greece.  
Aglos Stephanos ..... 204

**Mutual Transportation Co.,  
The,**  
Cleveland, Ohio.  
See L. C. HANNA.

**Muzneck, Geb.,**  
Wandson, Talsen, Kurland, Russia.  
Julia Maria ..... 263  
Kursemecks ..... 265  
Mathews ..... 262  
Titania ..... 324

**Myat, Ebrahim I.,**  
Moulmein, Burmah.  
Zalheig ..... 117

**Myers' Navigation & Trans-  
portation Co.,**  
New York, U.S.  
s. Tolchester ..... 543

**Myhre, Axel J.,**  
Porsgrund, Norway.  
Hermion ..... 1043  
Jomfruland ..... 1024  
Telefon ..... 1069

**Myhre, G. T.,**  
Drammen, Norway.  
La Gitana ..... 267

**Myhre, T. S.,**  
Grimstad, Norway.  
Marlon ..... 542



<p><b>Neale &amp; West,</b> <i>Custom House Bridge, Cardiff.</i></p> <p><b>Net Tons</b></p> <p>s. Grassholm ..... 41 s. Lark ..... 52 s. Ramsey ..... 46 s. Skomer ..... 46</p>	<p><b>Neeley &amp; Co.,</b> <i>Bucksport, Maine, U.S.</i></p> <p><b>Net Tons</b></p> <p>Noromboga ..... 257</p>	<p><b>Nelson, Donkin &amp; Co.,</b> <i>12, Great St. Helens, London, E.C.</i></p> <p><b>Net Tons</b></p> <p>s. Athens ..... 1494 s. Bombay ..... 2049 s. Caspian ..... 2318 s. Florida ..... 2050 s. Kurrachee ..... 2317 s. Menzaleh ..... 1052 s. Naples ..... 1399</p>	<p><b>Nesbitt, John S.,</b> <i>Sarnia, Ontario.</i></p> <p><b>Net Tons</b></p> <p>s. Canada ..... 368</p>	<p><b>New England Terminal Co.,</b> <i>Bridgesport, Conn., U.S.</i></p> <p><b>Net Tons</b></p> <p>s. Intrepid ..... 109</p>
<p><b>Neill, F. L.,</b> <i>307, Walnut Street, Philadelphia, U.S.</i></p> <p>David Crockett ..... 1460 Felix ..... 1146 General McGlohan ..... 1544</p>	<p><b>Neess, C. E.,</b> <i>Landskrona, Sweden.</i> (Landskrona Lastingareaktieb.)</p> <p>s. August ..... 370</p>	<p><b>Nelson, Geo., &amp; Sons,</b> <i>Whitehaven, Cumberland.</i></p> <p>Silverbow ..... 1177</p>	<p><b>Ness Fishing Co., Ltd.,</b> <i>Harbour Head, Austruther, Fife.</i></p> <p>s. Fife Ness ..... 33</p>	<p><b>New Haven Steam Boat Co.,</b> <i>New Haven, Conn., U.S.</i></p> <p>s. Richard Peck ..... 1819</p>
<p><b>Nealley, B. F.,</b> <i>Bracewell Buildings, Dover, New Hampshire, U.S.</i></p> <p>J. Frank Seavey ..... 376 John Bracowell ..... 195 John J. Hanson ..... 607 Jonathan Sawyer ..... 351 Thomas B. Garland ..... 303</p>	<p><b>Negroponté, D. A.,</b> <i>Yagorrog, Russia.</i></p> <p>s. Aloibindes ..... 255 s. Ambrosios N ..... 258 s. Marietta N ..... 294 s. Negroponte D ..... 257</p>	<p><b>Nelson, Hugh &amp; William,</b> <i>Central Buildings, 41, North John Street, Liverpool; and 57, Charterhouse St., London, E.C.</i></p> <p>s. Highland Chief ..... 1707 s. Highland Glen ..... 1939 s. Highland Lassie ..... 1696 s. Highland Mary ..... 1949 s. Highland Scot ..... 2010</p>	<p><b>Ness, J.,</b> <i>48, West Smeathside, Sunderland.</i></p> <p>s. Deptford ..... 1673 s. Victoria ..... 1507</p>	<p><b>New Hellenic Steam Nav. Soc.,</b> <i>Sydra, Greece.</i></p> <p>s. Chios ..... 537 s. Elpis ..... 608 s. Eptanisos ..... 349 s. Hermapollis ..... 493 s. Hydra ..... 218 s. Iris ..... 452 s. Karteria ..... 317 s. Omonia ..... 317 s. Panellenion ..... 195 s. Pelops ..... 613 s. Pinios ..... 493 s. Stactrea ..... 690 s. Theseus ..... 632</p>
<p><b>Neamonitachi, D.,</b> <i>Sydra, Greece.</i></p> <p>Ioannis ..... 598 Ioannis ..... 430</p>	<p><b>Neill, J. J.,</b> <i>5, Bishopsgate Street Within, London, E.C.</i></p> <p>s. Ardriahalg ..... 1788</p>	<p><b>Nencioli, G., fu P.,</b> <i>Leghorn, Italy.</i></p> <p>Buoni Amici ..... 121</p>	<p><b>Ness, John,</b> <i>14, Chapel Street, Bridlington Quay, Yorkshire.</i></p> <p>s. Dandy ..... 34</p>	<p><b>"New" Line.</b> <i>See R. MACKIE &amp; CO.</i></p>
<p><b>Neau, E.,</b> <i>Sainte-Marie, He de Re, France.</i> (Compagnie Rhétaise.)</p> <p>s. Express ..... 16</p>	<p><b>Neill, O. (Mrs.),</b> <i>Quay Place, Bangor, co. Down.</i></p> <p>Bellewood ..... 105</p>	<p><b>Neptun Bergnings och Dykeriaktieb,</b> <i>Stockholm, Sweden.</i> <i>See E. LILJEWALCH.</i></p>	<p><b>Nestved, N.,</b> <i>Dagö, Russia.</i></p> <p>ARROW ..... 170</p>	<p><b>New Line Steamship Co., Ltd.,</b> <i>50, Bernard Street, Leith.</i> <i>See R. MACKIE &amp; CO.</i></p>
<p><b>Neavitt, F. W.,</b> <i>Baltimore, Md., U.S.</i></p> <p>Richard Cromwell ..... 112</p>	<p><b>Neill, R., &amp; Sons,</b> <i>Bangor, co. Down.</i></p> <p>s. Rosabelle ..... 99</p>	<p><b>"Neptun," Dampfschiff-fahrts Gesellschaft,</b> <i>Bremen, Germany.</i></p> <p>s. Achilles ..... 580 s. Activa ..... 320 s. Ajax ..... 545 s. Apollo ..... 463 s. Arion ..... 170 s. Atlas ..... 606 s. C. A. Bade ..... 302 s. Castor ..... 320 s. Ceres ..... 457 s. Diana ..... 288 s. Flora ..... 261 s. Fortuna ..... 304 s. Gauss ..... 300 s. H. A. Nolze ..... 528 s. Hero ..... 400 s. Iris ..... 266 s. Jason ..... 197 s. Leander ..... 412 s. Luna ..... 279 s. Mercur ..... 398 s. Neptun ..... 141 s. Pallas ..... 462 s. Pax ..... 301 s. Planet ..... 433 s. Pollux ..... 319 s. Rhca ..... 293 s. Saturn ..... 346 s. Sirius ..... 398 s. Stella ..... 294 s. Thalia ..... 486 s. Themis ..... 345 s. Triton ..... 384 s. Uranus ..... 608 s. Vesta ..... 266</p>	<p><b>Neue Dampfer-Compagnie, Aktien Gesellschaft,</b> <i>Stettin, Germany.</i></p> <p>s. Archimedes ..... 174 s. Arcona ..... 291 s. Berlin ..... 692 s. Breslau ..... 724 s. Cohn ..... 694 s. Der Preusse ..... 157 s. Director Reppenhagen ..... 1036 s. Hollmann ..... 103 s. Königsberg ..... 593 s. Leipzig ..... 694 s. Libau ..... 474 s. London ..... 746 s. Moskau ..... 375 s. Oberbürgermeister Haken ..... 748 s. Orpheus ..... 162 s. President Koch ..... 36 s. Reval ..... 425 s. Rhein ..... 625 s. St. Petersburg ..... 201 s. Stettin ..... 483 s. Stockholm ..... 478 s. Vineta ..... 149 s. Wolga ..... 692</p>	<p><b>New London Steamboat Co.,</b> <i>New London, Conn., U.S.</i></p> <p>s. Mohawk ..... 2151 s. Mohegan ..... 2151</p>
<p><b>"Nederland," Stoomvaart Maatschappij,</b> <i>160, Prins Hendrikkade, Amsterdam, Holland.</i></p> <p>s. Burgemeester den Tex ..... 2207 s. Java ..... 1582 s. Koningin Regentes ..... 2530 s. Koningin Wilhelmina ..... 2839 s. Lombok ..... 1945 s. Prins Alexander ..... 2209 s. Prins Hendrik ..... 2539 s. Prins van Oranje ..... 1901 s. Prinses Amalia ..... 2603 s. Prinses Marie ..... 2038 s. Prinses Sophie ..... 2581 s. Scenda ..... 1477 s. Sumatra ..... 1932 s. Voorwaarts ..... 2066</p>	<p><b>Neima Pulle Marikar,</b> <i>Muttupatnam.</i></p> <p>Meera M. Samadany ..... 112</p>	<p><b>Nelly, Ferdinando,</b> <i>Via Ugo Foscolo, Viareggio, Italy.</i></p> <p>Nelly ..... 234</p>	<p><b>Neue Dampfschiffahrt Gesellschaft</b> (Manager—H. W. Eschenburg), <i>Lübeck, Germany.</i></p> <p>s. Alice Krohn ..... 394</p>	<p><b>New Orleans, Belize Royal Mail &amp; Central America Steamship Co., Ltd.,</b> <i>New Orleans, U.S.</i></p> <p>s. Foxhall ..... 538 s. Stillwater ..... 510</p>
<p><b>Nederlandsch-Amerikaansche Stoomvaart Maatschappij,</b> <i>(Holland Amerika Lijn), Rotterdam, Holland.</i></p> <p>s. Amsterdam ..... 2681 s. Edam ..... 2361 s. Maasdam ..... 2729 s. Obdam ..... 2635 s. P. Caland ..... 1867 s. Rotterdam ..... 2035 s. Schiedam ..... 2035 s. Spaarndam ..... 3244 s. Veendam ..... 2767 s. Werkendam ..... 2698 s. Zaandam ..... 3293</p>	<p><b>Nelson, Alexander,</b> <i>29 &amp; 30, Graving Bank Quay, Waterford.</i></p> <p>Esperanza ..... 116 Lynwood ..... 184 Mary Lord ..... 181</p>	<p><b>Neptune Société Maritime</b> (J. Portails), <i>71, Rue de la Victoire, Paris, France.</i></p> <p>s. Jupiter ..... 1295 s. Neptune ..... 1028</p>	<p><b>Neue Dampfschiffs Aktien Gesellschaft,</b> <i>Rostock, Germany.</i> <i>See M. PETERSEN.</i></p>	<p><b>New South Wales, Government of,</b> <i>Sydney, N.S.W.</i></p> <p>s. Lillian ..... 71</p>
<p><b>Nederlandsche Scheepvaart Maatschappij,</b> <i>Voorburgwal, Amsterdam, Holland.</i></p> <p>De Ruyter ..... 1689 Evertsen ..... 1418 Tromp ..... 1670</p>	<p><b>Nelson Bros., Ltd.,</b> <i>16, Donegate Hill, London, E.C.</i></p> <p>s. Prince of Wales ..... 487</p>	<p><b>Neptune Steam Nav. Co., Ltd.,</b> <i>65, John Street, Sunderland.</i> <i>See W. &amp; T. W. PINKNEY.</i></p>	<p><b>New Biscay Steam Ship Co., Ltd.,</b> <i>46, Drury Buildings, Water Street, Liverpool.</i> <i>See CURWEN BROS.</i></p>	<p><b>New Vancouver Coal Mining and Land Co., Ltd.,</b> <i>Nanaimo, B.C.</i></p> <p>s. Mermaid ..... 37</p>
<p><b>Nederlandsche Stoomboot Maatschappij,</b> <i>Boompjes 72, Rotterdam, Holland.</i></p> <p>s. Batavier ..... 501 s. Holland ..... 521 s. Maasstroom ..... 341</p>	<p><b>Nelson, Charles,</b> <i>6, California Street, San Francisco, California, U.S.</i></p> <p>Allen A. ..... 326 Colusa ..... 1111 Eclipse ..... 222 s. Eastern Oregon ..... 578 Emma Claudina ..... 186 Eureka ..... 276 Eva ..... 283 Forest Queen ..... 496 George C. Perkins ..... 369 H. C. Wright ..... 276 Helen N. Kimball ..... 183 Jennie Wand ..... 163 John C. Potter ..... 1182 s. Kahuhi ..... 952 s. Lakme ..... 404 s. Laura Pike ..... 139 Mary Buhno ..... 150 Mary Dodge ..... 231 Motha Nelson ..... 399 Monitor ..... 224 s. North Fork ..... 244 Olga ..... 474 Ottillie Fjord ..... 348</p>	<p><b>Neptune Steam Ship Co.</b></p> <p>s. Doris ..... 947</p>	<p><b>New Blue Star Line of Steamers, Ltd.,</b> <i>117, Leadenhall Street, London, E.C.</i> <i>See CARLISLE &amp; CO.</i></p>	<p><b>New York &amp; Cuba Mail Steam Ship Co.,</b> <i>113, Wall Street, New York, U.S.</i></p> <p>s. City of Washington ..... 1744 s. Edwin Balley ..... 119 s. Manteo ..... 409 s. Niagara ..... 1668 s. Orizaba ..... 2334 s. Santiago ..... 1696 s. Saratoga ..... 1973 s. Seguranca ..... 2806 s. Seneca ..... 1912 s. Vigilancia ..... 2994 s. Yucatan ..... 2317 s. Yamuri ..... 2332</p>
<p><b>Nederlandsche Stoomboot Maatschappij,</b> <i>Boompjes 72, Rotterdam, Holland.</i></p> <p>s. Batavier ..... 501 s. Holland ..... 521 s. Maasstroom ..... 341</p>	<p><b>"Neptunus," Zeilvaart Maatschappij,</b> <i>9, Van Vollenhovenstraat Rotterdam, Holland.</i> <i>See G. VAN DE GEVEL.</i></p>	<p><b>Neptune Steam Ship Co.</b></p> <p>s. Doris ..... 947</p>	<p><b>New Central Borneo Co., Ltd.,</b> <i>218, Winchester House, London, E.C.</i></p> <p>s. Libelle ..... 865</p>	<p><b>New England and Savannah Steam Ship Co.,</b> <i>SAVANNAH LINE.—See also OCEAN STEAM SHIP CO.</i> <i>Boston, Mass., U.S.</i></p> <p>s. City of Birmingham ..... 2353 s. City of Macon ..... 1447 s. Gate City ..... 1113 s. Kansas City ..... 2164</p>

New York, Ontario & Western Railroad Co., New York, U.S.

New York & Pacific Steam Ship Co., Ltd., 144, Leadenhall Street, London, E.C.

New York, Philadelphia & Norfolk Railroad Co., Philadelphia, U.S.

New York, Susquehanna & Western Coal Co., New York, U.S.

New York & Texas S. S. Co., Pier 20, East River, New York, U.S.

New Zealand Government, Wellington, N.Z.

New Zealand Shipping Co., Ltd., Rochester Buildings, 138, Leadenhall Street, London, E.C.

Newark Shipping Co., Ltd., 21, Irwell Chambers West, Liverpool.

Newbery, W. B., Boston, Mass., U.S.

Newbiggin, E. R., 3, Cliff Buildings, Newcastle-on-Tyne.

Newbury, A. J., 32, South Street, New York, U.S.

Newcastle Shipping Co., Bond Street, Newcastle, N.S.W.

Newcastle Steam Ship Co., Ltd., Baltic Chambers, Newcastle-on-Tyne.

Newcastle & Hunter River S.S. Co., Ltd., Sydney, N.S.W.

Newcastle Wallsend Coal Co., Sydney, N.S.W.

Newcomb, George W., Parrsboro, N.S.

Newfoundland Coastal Steamship Co., Ltd., St. John's, N.F.L.

Newfoundland Steam Screw Tug Co., (Manager—J. Green.) St. John's, N.F.L.

Newhouse, H. & Co., Spring Bank, Mill Hill Road, Norwich.

Newman & Dale, 38, Lime Street, London, E.C.

Newman, Hunt & Co., 39, New Broad Street, London, E.C.

Newman, T. F., Cleveland, Ohio.

Newport Harbour Commissioners, (Manager—R. B. Fugsley), Newport, Mon.

Newry & Kilkeel S. S. Co., Ltd., Newry, co. Down.

Newry Salt Works Co., Ltd., Newry, co. Down.

Newton, Appleton & Co., Princess Street, Hull.

Newton, James, & Co., 10 & 11, Nova Scotia, Liverpool.

Newton, John N., 28, Wellington Street, Aberdeen.

Neynaber, C., Bisfleth, Germany.

Ngunguru Coal Co., Ltd., Auckland, N.Z.

Niada, N., Syra, Greece.

Niadho, G., Cassos, Turkey.

Niagara Navigation Co., Toronto, Canada.

Niaji Bey, Constantinople, Turkey.

Nibbe, Johann, Kohlbrandtreppe, Altona, Germany.

Nicanor, A., Talcahuano, Chili.

Nicas, E. E., Galaxidi, Greece.

Nichol, George T., Devonport, Auckland, N.Z.

Nichiro Kisen Goshi Kwai-sha, Niigata, Japan.

Nichol, John, Ardrossan.

Nicholas, T. R., Doncaster, Yorkshire.

Nicholl, C., St. John's, N.F.L.

Nicholls, Alfred, 24, Canterbury Road, Whitstable, Kent.

Nicholls, J. H., Portscathro, Gerrans, Cornwall.

Nicholson Bros., D. F., Adams & A. J. Bjerre, Victoria, B.C.

Nicholson, John, 7, Side, Newcastle-on-Tyne.

Nicholson & McGill, 20, Tower Buildings, N., Water Street, Liverpool.

Nicholson, Miles, Church Street, Fleetwood.

Nicholson, Richard, & Sons, 14 1/2, South Castle Street, Liverpool.

Nicholson, T., Lambton Office, Sunderland.

Nicol, Alex., & Co., 42, Regent Quay, Aberdeen.

Nicol, William, & Co., Mersey Railway Buildings, 18, Jamaica Street, Liverpool.

Nicholson, Thomas M., Bucksport, Maine, U.S.

Nicholson, W. M., & Co., 21, Irwell Chambers West, Liverpool.

Nickel, La Compagnie Le, Paris; and Souma.

Nickels, J. C., Searsport, Maine, U.S.

Nickels, R. D., 12, Old Slip, New York, U.S.

Nickelson, C., Bridgeport, Connecticut, U.S.

Nickerson, A. J., Searsport, Maine, U.S.

Nickerson, Arthur L., West Dennis, Mass., U.S.

Nickerson, Israel, St. Mary's, N.S.

Nickerson, Jas. D., South Dennis, N.J., U.S.

Nickerson, P. S., Portland, Maine, U.S.

Nickerson, S., & Sons, Booth Bay, Maine, U.S.

Nickerson, T. M., Boston, Mass., U.S.

Nicol, Alex., & Co., 42, Regent Quay, Aberdeen.

Nicol, William, & Co., Mersey Railway Buildings, 18, Jamaica Street, Liverpool.

<b>Nicolachi, D.,</b> <i>Syra, Greece.</i> Apostolos ..... 358	<b>Nielsen, Anton,</b> <i>Seelvig, Norway.</i> Revenue ..... 118	<b>Nielsen, I. C.,</b> <i>Christiansand, Norway.</i> Ricard ..... 113	<b>Nielsen, Nikolai,</b> <i>Christiansand, Norway.</i> Chance ..... 221	<b>Nieto, Juan,</b> <i>Majorca.</i> San José ..... 171
<b>Nicolai, J. H.,</b> <i>Brake, Germany.</i> Auguste ..... 1232 Ella Nicolai ..... 591 Else ..... 489 J. H. Nicolai ..... 1038 Mona ..... 1045	<b>Nielsen, B.,</b> <i>Fredriksstad, Norway.</i> Agat ..... 579 Cavalier ..... 649 Ganger Rolf ..... ■	<b>Nielsen, J.,</b> <i>Kjerteminde, Denmark.</i> C. C. Hornung ..... 176	<b>Nielsen, Norvald,</b> <i>Seelvig, Norway.</i> Immanuel ..... 123	<b>Nieuwe Afrikaansche Handels Vennootschap,</b> <i>Nieuwland 4, Rotterdam, Holland.</i> s. Prins Hendrik ..... 195
<b>Nicolaidi Fratelli,</b> <i>Vasilicos, Turkey.</i> Maria ..... 198	<b>Nielsen, B. S.,</b> <i>Haugesund, Norway.</i> s. Baltic ..... ■	<b>Nielsen, J.,</b> <i>Troense, Taasinge, Denmark.</i> Hedse ..... 148 Marie ..... 141 Ruth ..... 150 Skjæner ..... 131 Valkyrten ..... 146	<b>Nielsen, O. A.,</b> <i>Hvaløer, pr. Fredriksstad, Norway.</i> Egmont ..... 180 Marla ..... 224	<b>Niger Coast Protectorate,</b> <i>14, Suffolk Street, Pall Mall, London, S. W.</i> s. Ivy ..... 337
<b>Nicolaiki, G.,</b> <i>Syra, Greece.</i> Leonidas ..... 498	<b>Nielsen, C., &amp; Son,</b> <i>76, Church Street, West Hartlepool.</i> s. Carrie ..... 1117 s. Elsie ..... 1329 s. Jessie ..... 1456 s. Winnie ..... 1200	<b>Nielsen, J.,</b> <i>Porsgrund, Norway.</i> Messina ..... 189	<b>Nielsen, Ole,</b> <i>Gogstad, Sandefjord, Norway.</i> Apollo ..... 413 Kong Sverre ..... 443 Louise ..... 1015 Vidfarne ..... 505	<b>Niho, Sakichiro,</b> <i>Higashinomachi Satsumabori, Nishiku, Osaka, Japan.</i> Kichisei Maru ..... 100
<b>Nicolakis, H. G.,</b> <i>Syra, Greece.</i> Sylis ..... 229	<b>Nielsen, Chr.,</b> <i>Laurvig, Norway.</i> Arken ..... 154 Carl ..... 228 Clara ..... 430 Credo ..... 360 Electra ..... 575 Harli ..... 279 Island ..... 625 Liv ..... 811 Venner ..... 430	<b>Nielsen, K.,</b> <i>Sandefjord, Norway.</i> Salus ..... 244	<b>Nielsen, Ole,</b> <i>Drammen, Norway.</i> Alpha ..... 170	<b>Nihon Kyoritsu Kisen Ka-bushiki Kwaisha,</b> <i>Osaka Goto Asutanabchi, Aichiyun, Prov. Owari, Japan.</i> s. Bishu Maru ..... 761 s. Jingu Maru ..... 88 s. Kanda Maru ..... 97 s. Kioritsu Maru ..... 92 s. Kioritsu Maru, No. 3 ..... 94 s. Kioritsu Maru, No. 5 ..... 87 s. Kioritsu Maru, No. 6 ..... 67 s. Kisetsu Maru ..... 102 s. Kiyō Maru ..... 99 s. Masayoshi Maru, No. 2 ..... 217 s. Ogon Maru ..... 190 s. Raiden Maru ..... 233 s. Tokai Unyu Maru ..... 73 s. Utsumiya Maru ..... 81
<b>Nicolakis, N.,</b> <i>on board.</i> Dyo Adelphi ..... 322	<b>Nielsen, Chr.,</b> <i>Nakskov, Denmark.</i> Anna ..... 150	<b>Nielsen, K. J.,</b> <i>Askerben, Lyngør, Norway.</i> Argus ..... 572 Progress ..... 395	<b>Nielsen, P.,</b> <i>Faaborg, Denmark.</i> Christiane ..... 184 Elise ..... 123 Hans Christensens Minde ..... 126 Najaden ..... 132	<b>Nihon Shosen Kabushiki Kwaisha,</b> <i>Tokio, Japan.</i> s. Buyo Maru ..... 721
<b>Nicolareisis, Fratelli,</b> <i>Samos.</i> Cassandra ..... 162	<b>Nielsen, C. H.,</b> <i>Nordby, Fanø, Denmark.</i> Anna Agnete ..... 612 Dorane ..... 299 Embla ..... 385 Ines Röhl ..... 249 Kronprindsesse Louise ..... 608 Maren ..... 540 Nanna ..... 365 Verdande ..... 299	<b>Nielsen, M.,</b> <i>Laurvig, Norway.</i> Deodata ..... 347	<b>Nielsen, P. C. C.,</b> <i>Faaborg, Denmark.</i> Frederik & Ane ..... 116	<b>Nijhoff, P. T.,</b> <i>Farmsum, Holland.</i> Annette Jantene ..... 487 G. J. Ray ..... 356 Jan Sijbrand ..... 304
<b>Nicolas, G. K.,</b> <i>Samos, Greece.</i> Samos ..... 247	<b>Nielsen, E., &amp; O. Rødbj,</b> <i>Seelvig, Norway.</i> Oscar ..... 119	<b>Nielsen, M. B.,</b> <i>c/o Nicolay Olsen, Arendal, Norway.</i> Jupiter ..... 578 Lord Dufferin ..... 641 Luna ..... 857	<b>Nielsen, P. E.,</b> <i>Skaarupør, Seendborg, Denmark.</i> Pomona ..... 113	<b>Nikitas, N.,</b> <i>Syra, Greece.</i> Nea Virginia ..... 584
<b>Nicoll, George,</b> <i>Sydney, N.S.W.</i> s. Excelsior ..... 140	<b>Nielsen, E. T.,</b> <i>Aasygaardstrand, Horten, Norway.</i> Edda ..... 537	<b>Nielsen, N.,</b> <i>Seelvig, Norway.</i> Prinds Christian August ..... 240	<b>Nielsen, P. O.,</b> <i>Sandefjord, Norway.</i> Brynild ..... 145	<b>Nilsen, Carl Aug.,</b> <i>Tonsberg, Norway.</i> Emilie ..... 147 Tangen ..... 132
<b>Nicoll, George Wallace,</b> <i>Albion Wharf, Sussex Street, Sydney, N.S.W.</i> s. Wollumbin ..... 147	<b>Nielsen, F.,</b> <i>Rudkjøbing, Denmark.</i> Elisabeth ..... 112	<b>Nielsen, N.,</b> <i>Dronningholms Mølle, Svendborg, Denmark.</i> Feron ..... 129 Roska ..... 140	<b>Nielsen, R. P.,</b> <i>Thurø, Svendborg, Denmark.</i> Jens ..... 121	<b>Nilsen, N.,</b> <i>Brevig, Norway.</i> Ross ..... 170
<b>Nicoll, J., &amp; Co.,</b> <i>26, Commercial Street, Dundee.</i> Westfield ..... 1018	<b>Nielsen, F. F.,</b> <i>Rudkjøbing, Denmark.</i> Otto ..... 108	<b>Nielsen, N., &amp; Co.,</b> <i>Waagsmaars, Norway.</i> Mercator ..... 808	<b>Nielsen, T. M., &amp; Son,</b> <i>Laurvig, Norway.</i> Inga ..... 1329 Louise ..... 446 Veritas ..... 939	<b>Nilsen, Nils,</b> <i>Christiania, Norway.</i> Orient ..... 479
<b>Nicolson, William,</b> <i>Burghead, Elgin.</i> Margaret & Elizabeth ..... 101	<b>Nielsen, H.,</b> <i>Brevig, Norway.</i> Ephrussi ..... 336	<b>Nielsen, N. A.,</b> <i>Tangen, Vrången, Tønsberg, Norway.</i> Bertha ..... 165	<b>Nielsen, W.,</b> <i>Hotel "Skandinavian," Rudkjøbing, Denmark.</i> Christine ..... 245	<b>Nilsen, Olaves,</b> <i>Christiania, Norway.</i> Mercur ..... 146
<b>Nielsen, A.,</b> <i>Horsens, Denmark.</i> Anna ..... 165	<b>Nielsen, H.,</b> <i>Hvaløerne, Norway.</i> Gustav ..... 210	<b>Nielsen, N. A.,</b> <i>Kragerø, Norway.</i> Gilead ..... 419	<b>Niemann, J. Heinr.,</b> <i>Stralsund, Germany.</i> Ernst ..... 331	<b>Nilsson, A. B.,</b> <i>Jörlanda, Sweden.</i> Karolina ..... 172
<b>Nielsen, A. C., &amp; Søn,</b> <i>Kragerø, Norway.</i> Grethe ..... 370 Triton ..... 212	<b>Nielsen, Hagbarth,</b> <i>Toedestrand, Norway.</i> Frey ..... 246 Juno ..... 323	<b>Nielsen, N. N.,</b> <i>Nykjøbing, Falster, Denmark.</i> Dotlef Wagner ..... 223	<b>Niemann, T.,</b> <i>Ribnitz, Germany.</i> C. von Platen ..... 189	<b>Nilsson, A. E.,</b> <i>Kalmar, Sweden.</i> Delling ..... 211
<b>Nielsen, A. E.,</b> <i>Kragerø, Norway.</i> Fremtiden ..... 376		<b>Nielsen, Nicolai,</b> <i>Stavanger, Norway.</i> Krone ..... 284 Premier ..... 453	<b>Niestern &amp; te Velde,</b> <i>Groningen, Holland.</i> Johanna ..... 105	
<b>Nielsen, Anth. B.,</b> <i>Fredriksstad, Norway.</i> Reidar ..... 138				

<p><b>Nilsson, Anders,</b> <i>Helsingborg, Sweden.</i></p> <p>Net Tonn                  Aker ..... 142                  Alandia ..... 255                  Buzelst ..... 294</p>	<p><b>Nilsson, S. J.,</b> <i>Maricstad, Sweden.</i></p> <p>* Hornstedt ..... 20</p>	<p><b>Nishimura Chuayemon,</b> <i>Ichinomiyamura, Haguigan, Prov. Noto, Japan.</i></p> <p>Net Tonn                  Johel Maru ..... 183</p>	<p><b>Nodin, F. &amp; A.,</b> <i>11, Rufford Place, Liverpool.</i></p> <p>Net Tonn                  Claverton ..... 100                  Milverton ..... 100</p>	<p><b>Norberg, M.,</b> <i>Ydrholma, Vermdö, Sweden.</i></p> <p>Net Tonn                  Alort ..... 147</p>
<p><b>Nilsson, Anders Peter,</b> <i>Kalmar, Sweden.</i></p> <p>Emma ..... 230</p>	<p><b>Nilsson, Sven,</b> <i>Serhamn, Brannby, Sweden.</i></p> <p>Robert ..... 205</p>	<p><b>Nishizawa Kizo,</b> <i>Aza Yokitogi Hadagawamura, Atchigun, Proc. Umi, Japan.</i></p> <p>Isuzhi Maru ..... 140</p>	<p><b>Noding, C. O.,</b> <i>Mandal, Norway.</i></p> <p>Bethania ..... 118</p>	<p><b>Norberg, P.,</b> <i>Norsteige, Sweden.</i></p> <p>Erna Jade ..... 250                  John Olof ..... 250</p>
<p><b>Nilsson, Aug.,</b> <i>Långbron, Köpmannebro, Sweden.</i></p> <p>Ellen ..... 110</p>	<p><b>Ninagawa, Jiroschiki,</b> <i>Nari-ita Oho, Pros. Gauri, Japan.</i></p> <p>Kutana Maru No. 1 ..... 235</p>	<p><b>Nissen, E. P.,</b> <i>San Francisco, U.S.</i></p> <p>Glen ..... 121                  Viking ..... 140</p>	<p><b>Noel, George,</b> <i>Clifton House, St. Martin's, Jersey.</i></p> <p>Hibernica ..... 140                  Resolute ..... 70</p>	<p><b>Nord-Ostsee Rhederei,</b> <i>gr. Bleichen, Arushof, Hamburg.</i></p> <p>* Auser ..... 47                  * Angria ..... 453                  * Deutscher Lloyd ..... 424                  * Fama ..... 400                  * Friesland ..... 474                  * Holtmann ..... 356                  * Stormarn ..... 400                  * Wagrien ..... 400</p>
<p><b>Nilsson, C.,</b> <i>Soltek, Laxarby, Billingsfors, Sweden.</i></p> <p>Venorn ..... 123</p>	<p><b>Nippon Sokiyo Seisei Ka-bushiki Kwaisha,</b> <i>Tokio, Japan.</i></p> <p>* Mogi Maru ..... 1670</p>	<p><b>Nissen, K. J.,</b> <i>Kolding, Denmark.</i></p> <p>Sonia ..... 227</p>	<p><b>Noel, Philip,</b> <i>Sussex Lodge, St. Martin's, Jersey.</i></p> <p>Flying Foam ..... 100</p>	<p><b>Nordaas, Theo.,</b> <i>Egersund, Norway.</i></p> <p>Elkundesund ..... 772                  Laili ..... 772                  Sen ..... 745</p>
<p><b>Nilsson, C.,</b> <i>Snyge, Östra Torp, Sweden.</i></p> <p>Nils August ..... 139</p>	<p><b>Nippon Yusen Kabushiki Kwaisha</b> <i>(Japan Mail Steamship Co.),</i></p> <p><i>Minamikayabacho Nihonbashi-ku, Tokio, Japan, and 9 &amp; 11, Penchurch Avenue, London, E.C.</i></p> <p>* Asagawa Maru ..... 1521                  * Chitose Maru ..... 329                  * Fushiki Maru ..... 1110                  * Gombu Maru ..... 434                  * Genka Maru ..... 874                  * Hakata Maru ..... 3094                  * Harima Maru ..... 447                  * Higo Maru ..... 871                  * Higo Maru ..... 882                  * Hiroshima Maru ..... 2031                  * Hokkai Maru ..... 437                  * Idzumi Maru ..... 1989                  * Ika Maru ..... 1907                  * Ise Maru ..... 771                  * Ishinomaki Maru ..... 1433                  * Jinsen Maru ..... 2662                  * Kagoshima Maru ..... 1829                  * Kaiko Maru ..... 3665                  * Kanagawa Maru ..... 3704                  * Kawachi Maru ..... 3688                  * Kinshu Maru ..... 2459                  * Klorio Maru ..... 123                  * Kobe Maru ..... 1645                  * Kokura Maru ..... 1688                  * Kumamoto Maru ..... 1237                  * Kwanko Maru ..... 215                  * Matsumaye Maru ..... 446                  * Matsuyama Maru ..... 1959                  * Milke Maru ..... 2054                  * Mikawa Maru ..... 1203                  * Mutsu Maru ..... 665                  * Nagato Maru ..... 1149                  * Nagoya Maru ..... 1755                  * Omi Maru ..... 1633                  * Otaru Maru ..... 1507                  * Owari Maru ..... 3011                  * Riojun Maru ..... 1189                  * Sagami Maru ..... 1653                  * Sakata Maru ..... 1389                  * Sakura Maru ..... 1881                  * Sanuki Maru ..... 3088                  * Satsuma Maru ..... 1157                  * Setri Maru ..... 453                  * Sendai Maru ..... 1064                  * Shinagawa Maru ..... 1001                  * Soya Maru ..... 1070                  * Suminoe Maru ..... 987                  * Suruga Maru ..... 447                  * Taganoura Maru ..... 541                  * Tairen Maru ..... 1792                  * Takasago Maru ..... 1287                  * Tenshin Maru ..... 1676                  * Tokai Maru ..... 892                  * Tokio Maru ..... 1960                  * Tosa Maru ..... 1396                  * Totomi Maru ..... 1871                  * Toyohashi Maru ..... 1871                  * Toyoshima Maru ..... 743                  * Tsuruga Maru ..... 1556                  * Wakanoura Maru ..... 3709                  * Wakasa Maru ..... 2038                  * Yamaguchi Maru ..... 1667                  * Yamashiro Maru ..... 712                  * Yojo Maru ..... 1588                  * Yokohama Maru ..... 1429</p>	<p><b>Nissen, M.,</b> <i>Holsteinsgade, 2, Copenhagen, Denmark.</i></p> <p>Waterfox ..... 345                  Waterqueen ..... 331                  Waterwitch ..... 168</p>	<p><b>Nogueira, Sara B. V. de,</b> <i>Punta-Arenas, Chili.</i></p> <p>Rippling Wave ..... 123</p>	<p><b>Nordberg, F. O. W.,</b> <i>Tornea, Finland.</i></p> <p>Hannah Bianchard ..... 901</p>
<p><b>Nilsson, C. J.,</b> <i>Karlso, Ryssby Socken, Calmar lan, Sweden.</i></p> <p>Sally ..... 112</p>	<p><b>Nissen, N. H.,</b> <i>Roskjöbing, Denmark.</i></p> <p>Mercur ..... 111</p>	<p><b>Nissen, N. H.,</b> <i>Roskjöbing, Denmark.</i></p> <p>Mercur ..... 111</p>	<p><b>Nohl, Angb. Aktieb.,</b> <i>Gothenburg, Sweden.</i></p> <p>See A. G. FRILANDER.</p>	<p><b>Nordberg, Th.,</b> <i>Haugesund, Norway.</i></p> <p>* Carl ..... 200</p>
<p><b>Nilsson, F. L.,</b> <i>Gothenburg, Sweden.</i></p> <p>Ellin ..... 421</p>	<p><b>Nisshen Boyeki Kabushiki Kwaisha,</b> <i>Osaka, Japan.</i></p> <p>* Seitoku Maru ..... 100</p>	<p><b>Nisshen Boyeki Kabushiki Kwaisha,</b> <i>Osaka, Japan.</i></p> <p>* Seitoku Maru ..... 100</p>	<p><b>Noma Shosen Kabushiki Kwaisha,</b> <i>Osaka Noma, Nomamura, Chitagun, Prov. Owari, Japan.</i></p> <p>Fugasaki Maru ..... 229                  Isshiki Maru ..... 103                  Nomaura Maru ..... 214</p>	<p><b>Nordby, Actieselskabet,</b> <i>Nordby, Fåns, Denmark.</i></p> <p>See P. N. WINTHER.</p>
<p><b>Nilsson, G.,</b> <i>Helsingborg, Sweden.</i></p> <p>Josefa ..... 276</p>	<p><b>Nitrate Producers S.S. Co.,</b> <i>Ld., Billiter Buildings, London, E.C.</i></p> <p>See LAWTHER, LATTA &amp; CO.</p>	<p><b>Niven, Walter B.,</b> <i>2, Heriot Street, Pollokshields, co. Renfrew.</i></p> <p>* Ailsa ..... 74                  * Maggie Balm ..... 127</p>	<p><b>Nomico, Georgios G.,</b> <i>Santorin, Greece.</i></p> <p>Panormitis ..... 155</p>	<p><b>Nordcap, Dampskibsselskabet,</b> <i>Christiana, Norway.</i></p> <p>See JENS MEINICH &amp; CO.</p>
<p><b>Nilsson, Henric,</b> <i>Kivik, Sweden.</i></p> <p>Marla ..... 177</p>	<p><b>Noakes, George,</b> <i>Bundaberg, Queensland.</i></p> <p>Rio Loke ..... 241</p>	<p><b>Noakes, George,</b> <i>Bundaberg, Queensland.</i></p> <p>Rio Loke ..... 241</p>	<p><b>Nomico, G. N.,</b> <i>Syra, Greece.</i></p> <p>Panormitis ..... 118</p>	<p><b>Norddeutscher Lloyd,</b> <i>Bremen, Germany.</i></p> <p>* Aachen ..... 244                  * Adler ..... 701                  * Albatross ..... 101                  * Aller ..... 101                  * Barbarossa ..... 639                  * Bayern ..... 101                  * Bonn ..... 101                  * Bremen ..... 101                  * Coblenz ..... 101                  * Comet ..... 101                  * Conder ..... 254                  * Crofeld ..... 101                  * Darmstadt ..... 101                  * Dresden ..... 101                  * Ems ..... 101                  * Falke ..... 507                  * Forelle ..... 160                  * Friedrich der Grosse ..... 101                  * Fulda ..... 101                  * Gera ..... 101                  * H. H. Meyer ..... 101                  * Habsburg ..... 101                  * Havel ..... 114                  * Hecht ..... 185                  * Herkules ..... 121                  * Hohenstaufen ..... 101                  * Hohenzollern ..... 101                  * Kaiser Wilhelm II ..... 101                  * Karlsruhe ..... 319                  * Kehrewieder ..... 101                  * Königin Luise ..... 675                  * Kronprinz Friedrich Wilhelm ..... 1457                  * Lachs ..... 167                  * Lahn ..... 240                  * Lloyd ..... 101                  * Mark ..... 232                  * Mercur ..... 15                  * Mowe ..... 101                  * München ..... 101                  * Najado ..... 470                  * Oldenburg ..... 1167                  * Pfalz ..... 101                  * Preussien ..... 101</p>
<p><b>Nilsson, Henric,</b> <i>Kivik, Sweden.</i></p> <p>Marla ..... 177</p>	<p><b>Nobel's Explosives Co., Ld.,</b> <i>149, West George Street, Glasgow.</i></p> <p>* Alfred Nobel ..... 85                  * Lizzie ..... 62                  * Marmion ..... 98</p>	<p><b>Nobel's Explosives Co., Ld.,</b> <i>149, West George Street, Glasgow.</i></p> <p>* Alfred Nobel ..... 85                  * Lizzie ..... 62                  * Marmion ..... 98</p>	<p><b>Nonaka, Mansuke,</b> <i>Tokio, Japan.</i></p> <p>Minatogawa Maru ..... 148</p>	<p><b>Noord-Europa, Maatschappij,</b> <i>Rotterdam, Holland.</i></p> <p>* Firdene ..... 1067                  * Wilhelmina ..... 1062</p>
<p><b>Nilsson, J.,</b> <i>Östra Torp, Sweden.</i></p> <p>Lotta ..... 143</p>	<p><b>Noblanc, A.,</b> <i>Séné, près Vannes, France.</i></p> <p>Arsène ..... 121</p>	<p><b>Noblanc, A.,</b> <i>Séné, près Vannes, France.</i></p> <p>Arsène ..... 121</p>	<p><b>Nonnenmann, C.,</b> <i>218, Front Street, San Francisco, Cal., U.S.</i></p> <p>Jane Gray ..... 107</p>	<p><b>Nora Karlskoga Jernvags-aktieb.,</b> <i>Nora, Sweden.</i></p> <p>See C. COLLETT.</p>
<p><b>Nilsson, L. E.,</b> <i>Raus, Rålö, Sweden.</i></p> <p>Dagmar ..... 358</p>	<p><b>Noblanc, Vincent,</b> <i>Ranquin en Séné, Morbihan, France.</i></p> <p>Eugène &amp; Raoul ..... 160</p>	<p><b>Noblanc, Vincent,</b> <i>Ranquin en Séné, Morbihan, France.</i></p> <p>Eugène &amp; Raoul ..... 160</p>	<p><b>Noonan, Daniel,</b> <i>59, Redean Street, Kingston, Ontario.</i></p> <p>* James Swift ..... 197</p>	<p><b>Norberg, Carl,</b> <i>Porsgrund, Norway.</i></p> <p>Como ..... 100</p>
<p><b>Nilsson, N.,</b> <i>Brantevik, Smirshamn, Sweden.</i></p> <p>Gorda ..... 163</p>	<p><b>Noble, Crawford,</b> <i>53, Fountainhall Road, Aberdeen.</i></p> <p>Alert ..... 116</p>	<p><b>Noble, Crawford,</b> <i>53, Fountainhall Road, Aberdeen.</i></p> <p>Alert ..... 116</p>	<p><b>Norberg, Carl,</b> <i>Porsgrund, Norway.</i></p> <p>Como ..... 100</p>	<p><b>Norberg, G.,</b> <i>Porsgrund, Norway.</i></p> <p>Havfru ..... 100</p>
<p><b>Nilsson, N. J.,</b> <i>Rilands, Ålem, Sweden.</i></p> <p>Carl Emil ..... 100</p>	<p><b>Nishide Magozayemon,</b> <i>Hashidatemura Yenuagun, Prov. Kaga, Japan.</i></p> <p>* Hokkai Maru ..... 97</p>	<p><b>Nishide Magozayemon,</b> <i>Hashidatemura Yenuagun, Prov. Kaga, Japan.</i></p> <p>* Hokkai Maru ..... 97</p>	<p><b>Norberg, Carl,</b> <i>Porsgrund, Norway.</i></p> <p>Como ..... 100</p>	<p><b>Norberg, G.,</b> <i>Porsgrund, Norway.</i></p> <p>Havfru ..... 100</p>
<p><b>Nilsson, N. J.,</b> <i>Rilands, Ålem, Sweden.</i></p> <p>Carl Emil ..... 100</p>	<p><b>Nishide Magozayemon,</b> <i>Hashidatemura Yenuagun, Prov. Kaga, Japan.</i></p> <p>* Hokkai Maru ..... 97</p>	<p><b>Nishide Magozayemon,</b> <i>Hashidatemura Yenuagun, Prov. Kaga, Japan.</i></p> <p>* Hokkai Maru ..... 97</p>	<p><b>Norberg, Carl,</b> <i>Porsgrund, Norway.</i></p> <p>Como ..... 100</p>	<p><b>Norberg, G.,</b> <i>Porsgrund, Norway.</i></p> <p>Havfru ..... 100</p>
<p><b>Nilsson, Ola,</b> <i>Östra Torp, Malmö län, Sweden.</i></p> <p>Amor ..... 147</p>	<p><b>Nishide Magozayemon,</b> <i>Hashidatemura Yenuagun, Prov. Kaga, Japan.</i></p> <p>* Hokkai Maru ..... 97</p>	<p><b>Nishide Magozayemon,</b> <i>Hashidatemura Yenuagun, Prov. Kaga, Japan.</i></p> <p>* Hokkai Maru ..... 97</p>	<p><b>Norberg, Carl,</b> <i>Porsgrund, Norway.</i></p> <p>Como ..... 100</p>	<p><b>Norberg, G.,</b> <i>Porsgrund, Norway.</i></p> <p>Havfru ..... 100</p>
<p><b>Nilsson, S.,</b> <i>Lånhamm, Sweden.</i></p> <p>Jahn ..... 106</p>	<p><b>Nishide Magozayemon,</b> <i>Hashidatemura Yenuagun, Prov. Kaga, Japan.</i></p> <p>* Hokkai Maru ..... 97</p>	<p><b>Nishide Magozayemon,</b> <i>Hashidatemura Yenuagun, Prov. Kaga, Japan.</i></p> <p>* Hokkai Maru ..... 97</p>	<p><b>Norberg, Carl,</b> <i>Porsgrund, Norway.</i></p> <p>Como ..... 100</p>	<p><b>Norberg, G.,</b> <i>Porsgrund, Norway.</i></p> <p>Havfru ..... 100</p>

\* désigne les Vapeurs.

(Continued.)



**Norddeutscher Lloyd,**  
Bremen, Germany.  
(Continued.)

	Net Tons
s. Prinz Heinrich	3924
s. Prinz Regent Luitpold	543
s. Rethel	152
s. Rettor	2290
s. Roland	2467
s. Saale	3119
s. Sachsen	122
s. Seeadler	58
s. Saturn	753
s. Schwan	3171
s. Spree	1682
s. Stettin	3199
s. Stuttgart	407
s. Sumatra	2469
s. Trave	12
s. Vulcan	3176
s. Weimar	2528
s. Werra	3012
s. Willhad	275
s. Willkommen	3007
s. Wittkind	

**Norden Ängbåts Aktiebolaget,**  
Norrköping, Sweden.  
See G. F. A. ENHÖJNING.

**"Norden," Dampfschiffahrts Rbederei**  
(Manager—R. Eiben),  
Norden, Germany.

s. Norddölich	134
s. Nordernoy	139

**Norden, Dampskibs Selskab,**  
43. Amaliegade, Copenhagen, Denmark.  
See PETER BROWN.

**"Norden," Dampskibsselskabet,**  
Christiania, Norway.  
See WINGE & Co.

**Nordenfjeldske Dampskibs-selskab**  
(Manager—F. Geelmuyden),  
Dronheim, Norway.

s. Bjorgvin	227
s. Erling Jarl	407
s. Haakon Adalstein	418
s. Haakon Jarl	523
s. Henrik Wergeland	298
s. Kong Eysteinn	207
s. Kong Halfdan	402
s. Kong Harald	589
s. Magnus Barfod	249
s. Nor	87
s. Olaf Kyere	571
s. Olaf Trygvesson	398
s. Præsident Christie	354
s. Ragnvald Jarl	692
s. Sigurd Jarl	547
s. Sverre Sigurdsson	508
s. Tordenskjold	414
s. Trondhjelm	308
s. Victoria	323

**Nordenfjeldske Dykker Selskab**  
(Manager—S. Weidemann),  
Dronheim, Norway.

s. Stærkodder	63
---------------	----

**Norder, D.,**  
Borgvik, Sweden.

s. Linnæa	92
-----------	----

**Norderneyer Dampschiffs-rhederei "Einigkeit,"**  
Victoriastrasse 5, Norderney, Germany.

s. Deutschland	119
----------------	-----

**"Nordfjord," Aktieselskabet**  
Bergen, Norway.

	Net Tons
s. Ivar Aasen	117

**Nordin, O. W.,**  
52, Rue Lafayette, Paris, France.

s. Aletto	1965
s. Olof Reinhold Oscar Nordin	1325

**Nordische Dampfschiff-fahrts Actie Gesellschaft,**  
Rustock, Germany.  
See F. PETERSEN.

**Nordischer Bergungs-Verein,**  
9, Ness, Hamburg, Germany.

s. Albatros	22
s. Berger Wilhelm	292
s. Berthilde	132
s. Mowe	131
s. Nowa	90
s. Rethel	132
s. Seeadler	33

**Nordlander, H.,**  
Hernösand, Sweden.

August	313
Ida	263
Jon Sjödin	302
Nordstjernen	662
Oscar II.	305
Skandia	309

**Nordlander, J.,**  
Qvist, Njurunda, Sweden.

s. Herno	59
----------	----

**Nordling, A. W. W.,**  
Sundswall, Sweden.

s. Nordstjernen	459
-----------------	-----

**Nordlöf, M.,**  
Ulländer, Sweden.

s. Ulländer	82
-------------	----

**Nordman, K. G.,**  
Björneborg, Finland.

Hebe	113
------	-----

**Nordqvist, K. W.,**  
Köpmansholm, Blidö, Sweden.

Nils Magnus	169
-------------	-----

**Nordre Bergenhuus Amts. Dampskibsselskabet,**  
(Manager—H. Lous),  
Bergen, Norway.

s. Alden	319
s. Fjaltr	141
s. Framnes	145
s. Hornelen	192
s. Kommandören	337
s. Sogn	217

**Nordsee, Dampf. Fischerei Gesellschaft,**  
Bremen, Germany.

s. Aachen	32
s. Berlin	31
s. Blumenthal	71
s. Bremen	31
s. Bremerhaven	67
s. Darmstadt	44
s. Hannover	44
s. Köln	44
s. Lehe	37
s. Minister Jansen	44
s. Præsident von Mühenfels	43
s. Schönebeck	32
s. Stuttgart	44
s. Vegeack	44
s. Wulsdorf	60

**Nordsee, Linie Dampfschiffs Gesellschaft,**  
Landungsbrücken, Hamburg, Germany.

	Net Tons
s. Cobra	871
s. Prinzessin Heinrich	331
s. Silvana	300

**Nordsjö Dampskibs Selskabet,**  
Skien, Norway.

s. Nordsjö	65
s. Victoria	66

**Nordsøen, Dampskibsselskabet,**  
24, Amaliegade, Copenhagen, Denmark.  
See ALFRED CHRISTENSEN.

**"Nordstjernen," Rederi Aktiebolaget,**  
Vasagatan 4, Stockholm, Sweden.  
See A. JOHANSSON.

**Nordström, C. J.,**  
Gothenburg, Sweden.

Diana	375
-------	-----

**Norfolk & North American Steam Shipping Co., Ltd.,**  
Liverpool & Newcastle.  
See SIMPSON, SPENCE & YOUNG.

**Norfolk & Washington Steamboat Co.,**  
Georgetown, D.C.

s. Newport News	1044
s. Norfolk	697
s. Washington	697

**Norfolk & Western Railroad, Co.,**  
333, Walnut Street, Philadelphia, U.S.

s. Norfolk & Western No. 1	156
s. Norfolk & Western No. 2	166

**Norit & Leelkalm,**  
Kirbischos, Riga, Russia.

Wittrup	114
---------	-----

**Norlöf, L. E.,**  
Grimstad, Norway.

Jenny	542
-------	-----

**Norman, H. G.,**  
Watchet, co. Somerset.

Sly-Boots	149
-----------	-----

**Norman, J.,**  
Tjockö, Rödumsö, Sweden.

Maria	262
-------	-----

**Norman, J.,**  
Stämmarsund, Blidö, Sweden.

Clara Josephina	221
Vlaanderen	467

**Norman, Richard,**  
Watchet, co. Somerset.

Ruby	■
------	---

**Normann, H.,**  
2, Stone Street, New York, U.S.

Lizzie Ross	1151
-------------	------

**Nornan, Ångfartygs Aktieb.,**  
Gothenburg, Sweden.  
See T. ÅHRENSBERG.

**Norra Ångermanland, Ångb. Aktieb.,**  
Hernösand, Sweden.  
See F. H. ANDERSSON.

**Norra Skargårdens Ångb. Aktieb.,**  
Gothenburg, Sweden.  
See A. G. FRILÄNDER.

**"Norra Wetteren," Ångf. Aktieb.,**  
Åskersund, Sweden.  
See O. SETTERBERG.

**Norrgård, J. W.,**  
Björneborg, Finland.

	Net Tons
Tytty	306

**Norris, A. F.,**  
Mobile, Ala., U.S.

s. Gulf City	139
--------------	-----

**Norris, Cornelius,**  
Rockhampton, Queensland.  
Bannockburn 111 |

**Norrland, Ångfartygs Aktiebolaget,**  
Hernösand, Sweden.  
See B. R. LUNDSTEN.

**Norrman, E. T.,**  
Malmö, Sweden.

Nelly Mathilda	605
----------------	-----

**Nors Jernbruks Aktiebolag,**  
Gothenburg, Sweden.  
See F. HOLLENDER.

**Norske Stat, Den,**  
Christiania, Norway.

s. Fram	308
---------	-----

**Norske Statstelegraf, Den,**  
Christiania, Norway.

s. Telegraf	83
-------------	----

**North American Transportation Co., Ltd.,**  
Quebec.

s. Admiral	407
s. Eureka	12

**North Atlantic "Trident" Line,**  
See P. W. RICHARDSON.

**North British & Caledonian Railways,**  
21, Hope Street, Glasgow.  
See W. FRASER.

**North British Railway Co.,**  
Cowairs, near Glasgow.

Tobin	171
s. William Muir	155

**North British Stm. Fishing Co., Ltd.,**  
Aberdeen.

	Net Tons
s. Ben Lomond	20
s. Ben Nevis	

**North British Steam Packet Co. (H. Grierson)**  
(Manager—Robert Darling).  
4, West George Street, Glasgow.

s. Albatross	172
s. Dandy Dinmont	83
s. Diana Vernon	84
s. Kittiwake	141
s. Lady Clare	85
s. Lady Rowena	84
s. Lucy Ashton	84
s. Petrel	19
s. Redgauntlet	107
s. Solway	24
s. Talsman	99

**North Coast Steam Nav. Co., Ltd.,**  
Sydney, N.S.W.

s. Australian	232
s. Burrawong	248
s. City of Grafton	555
s. Coraki	198
s. Electra	210
s. Fernmount	183
s. Kallatina	330
s. Macleay	231
s. Rosedale	164
s. Torara	96
s. Tomki	376
s. Wyrallah	206

**North Eastern Railway Co.,**  
York.

s. Blanche	12
s. Clarence	9
s. Cleveland	58
s. Gloch	179
s. Clyde	152
s. Conquerer	14
s. Gumbrae	178
s. Greattham	10
s. Iron	15
s. Nunthorpe	11
s. Salt	16
s. Steel	15
s. Toward	180
s. Tyne Dock No. 1	8
s. William Gray	18

**North Eastern Steam Fishing Co., Ltd.,**  
Fish Docks, Great Grimsby.

s. Azalea	81
s. Begonia	83
s. Cineraria	81
s. Dahlia	91
s. Euthamia	61
s. Filtonia	70
s. Gardenia	70
s. Hugolia	67
s. Imbricaria	66
s. Jamesia	77
s. Kalmia	77
s. Lobelia	53
s. Magnolia	92

**North German Lloyd's.**  
See NORDDEUTSCHER LLOYD.

**North Hetton Coal Co.**  
(Manager—J. Todd),  
22, Bridge Street, Sunderland.

s. Lyon	362
---------	-----

**North, John B.,**  
Hantsport, N.S.

Avonia	1629
Emma R. Smith	371
Forest King	1602
Grenada	635
Lizzie Curry	498

**North of Ireland Steam Ship Co., Ltd.,**  
19, Donegal Quay, Belfast.  
See W. R. BEE.

**North Pacific Mining & Transport Co.,**  
319, Pine Street, San Francisco, Cal., U.S.  
Net Tons  
Theobald..... 233

**North Pier Steamship Co.,**  
Blackpool, Ld.  
Talbot Square, Blackpool.  
s. Belle ..... 55  
s. Clifton ..... 34  
s. Greyhound ..... 111

**North of Scotland, Orkney & Shetland Steam Nav. Co.**  
(Manager—C. Merrylics),  
Matthew's Quay, Aberdeen.  
s. Earl of Zetland ..... 146  
s. Queen ..... 233  
s. Saint Clair ..... 349  
s. Saint Giles ..... 163  
s. Saint Magnus ..... 334  
s. Saint Nicholas ..... 452  
s. Saint Ninian ..... 262  
s. Saint Ola ..... 10  
s. Saint Rogwald ..... 100  
s. Saint Sanniva ..... 439

**North of Scotland Steam Fishing Co., Ld.,**  
137, Union Street, Aberdeen.  
s. Drumblade ..... 38  
s. Drumblair ..... 39

**North Shore Steam Ferry Co., Ld.,**  
Sydney, N.S.W.  
s. Wallaroo ..... 93

**North West Railway Company of Greece,**  
Piræus, Greece.  
s. Calidon ..... 136

**North Western Lumber Co.,**  
48, Market Street, San Francisco, Cal., U.S.  
See A. M. SIMPSON.

**North Western Steamship Co.,**  
Seattle, Wash., U.S.  
s. Rosalie ..... 227

**North Western Transportation Co.,**  
Cleveland, Ohio, U.S.  
s. E. M. Peck ..... 1672  
s. Fayette Brown ..... 1518  
s. George E. Hartnell ..... 3155  
s. Harvey H. Brown ..... 1874  
s. S. R. Kirby ..... 1923

**Northern Lighthouses, Commissioners of,**  
84, George Street, Edinburgh.  
s. Hesperus ..... 189  
s. Pharos ..... 241  
s. Pole Star ..... 197

**Northern Petroleum Tank Steamship Co., Ld.,**  
Exchange Buildings, Quayside, Newcastle-on-Tyne.  
See HUNTING & SON.

**Northern Shipowners' Co., Ld.,**  
112, Fenchurch Street, London, E.C.  
See POTTER BROS.

**Northern Steam Ship Co.,**  
Duluth, Minnesota, U.S.  
Net Tons  
s. North Land ..... 2340  
s. North Star ..... 1895  
s. North West ..... 2340  
s. North Wind ..... 1895  
s. Northern King ..... 1895  
s. Northern Light ..... 1895  
s. Northern Queen ..... 1895  
s. Northern Wave ..... 1895

**Northern Steam Ship Co., Ld.**  
(Manager—Charles Ranson),  
Palmerston Buildings, Queen Street, Auckland, N.Z.  
s. Argyle ..... 129  
s. Chelmsford ..... 70  
s. Clansman ..... 336  
s. Coromandel ..... 69  
s. Galrloch ..... 211  
s. Glenolig ..... 156  
s. Iona ..... 159  
s. Kanieri ..... 115  
s. Ohinemuri ..... 73  
s. Rotomahana ..... 139  
s. Waimarie ..... 159  
s. Waitangi ..... 168  
s. Waitangi ..... 34  
s. Wakatere ..... 157  
s. Wellington ..... 129

**Northern Transport, Ld.,**  
17, Sandhill, Newcastle-on-Tyne.  
See PETERSEN, TATE & CO.

**Northern Union Steamboat Co., Ld.,**  
Helenville, N.Z.  
s. Watrous ..... 63

**Northumbrian Shipping Corporation, Ld.,**  
9, Dean Street, Newcastle-on-Tyne.  
See L. MACARPHY.

**Northwold Steam Fishing Co., Ld.**  
Grimsby.  
See T. SOWERBY.

**Norton, T., Sons,**  
New York, U.S.  
s. Xenia ..... 1050

**Norway, Government of,**  
Christiania, Norway.  
s. Heimdal .....

**Norway Lake Ice Co.,**  
Christiania, Norway.  
s. Anno ..... 156  
s. Hermanos ..... 502  
s. Prins Mauritz ..... 702  
s. Sarsborg ..... 596

**Norwell, H.,**  
Winter Street, Boston, Mass., U.S.  
s. Bruce Hawkins ..... 546

**Norwich & New York Transportation Co.,**  
New London, Conn., U.S.  
s. City of Lawrence ..... 1311  
s. City of Lowell ..... 1377  
s. City of Worcester ..... 1922

**Norwich Propeller Co.,**  
New London, Conn., U.S.  
s. Chelsea ..... 417

**Norwick Steamship Co., Ld.,**  
Exchange Buildings, Quayside, Newcastle-on-Tyne.  
See HUNTING & SON.

**Norwood, C. M., & Co.,**  
21, Billiter Street, London, E.C.  
Net Tons  
s. Beldersda ..... 496  
s. Neva ..... 496  
s. Odis ..... 141  
s. Orms ..... 123  
s. Yafila ..... 232  
s. Yafila ..... 232

**Noto Zenkichi,**  
Nishthamanomachi Hakodate, Honshu, Japan.  
s. Hakodate Maru ..... 308  
s. Hakuro Maru ..... 92

**Nourse, James,**  
3, Fenchurch Avenue, London, E.C.  
s. Anno ..... 1695  
s. A von ..... 1429  
s. Bess ..... 1893  
s. Clyde ..... 1651  
s. Elbe ..... 1525  
s. Ems ..... 1529  
s. Erbe ..... 1526  
s. Forth ..... 1713  
s. Foyle ..... 1528  
s. Ganges ..... 1996  
s. Herford ..... 1459  
s. Hussell ..... 124  
s. Jamma ..... 1045  
s. Lena ..... 1582  
s. Main ..... 1549  
s. Mersay ..... 1714  
s. Moy ..... 1644  
s. Rhine ..... 1596  
s. Rhone ..... 1618

**Noussitou, S.,**  
25 de Mayo 49, Buenos Ayres, Argentine Republic.  
s. Jeljay ..... 102

**Nouvelle Cie. Bordelaise de Nav.,**  
6, Quai Louis XVIII., Bordeaux, France.  
See H. BORDES & CO.

**Nu, Ångfartygs Aktiebolaget,**  
Ystad, Sweden.  
See P. L. PETERSSON.  
s. Margarida ..... 1061

**Nugues Fratelli,**  
Procida, Italy.  
s. Concettina ..... 380

**Nunes & Vences,**  
Lisbon, Portugal.  
s. Margarida ..... 1061

**Nuri, Ahmassrahlee Hajee,**  
Ahmassrah, Turkey.  
s. Khadem Hair ..... 137

**Nurminen, J.,**  
Raumo, Finland.  
s. Lamma ..... 140  
s. Uuras ..... 345

**Nurse, C. H.,**  
The Elms, Gloucester.  
s. Pearl .....

**Nurse, Frank,**  
"The Elms," Heathcote Road, Gloucester.  
Net Tons  
s. Watt ..... 98  
s. Walsh Belle ..... 99

**Nutler Robert,**  
Glouce Bay, C.B.  
s. Annie L. Taylor ..... 311

**"Nyassa," S.S. Co., Ld.,**  
123, Hope Street, Glasgow.  
See MACLAV & MCINTYRE.

**Nye, E.,**  
88, Bishopgate Street Within, London, E.C.  
(S.S. Camperdown Co., Ld.)  
s. Collingwood ..... 1407  
(S.S. Trenchard Co., Ltd.)  
s. Rodney ..... 1481

**Nygaard, S.,**  
Stavanger, Norway.  
s. August ..... 234

**Nylund, A. W.,**  
Nykyrki, Finland.  
s. Waino ..... 270

**Nylund, C.,**  
Nykarleby, Russia.  
s. Carl Gustaf ..... 931

**Nylund, J. A.,**  
Nystad, Finland.  
s. Palme ..... 168

**Nyman, C. E.,**  
Stockholm, Sweden.  
(Ångf. Aktieb. Stockholm-Lilbeck.)  
s. Gustaf Wasa ..... 249  
s. Lennart Torstensson ..... 347

**Nyman, G. A.,**  
Malmö, Sweden.  
s. Kungsborg ..... 113

**Nyo Tsein Pain,**  
Rangoon.  
s. Kim Kong Hwat ..... 159

**Nystads Rederi Aktiebolag,**  
(Manager—R. Hartman),  
Nystad, Finland.  
s. Salama ..... 109

**Nyström, A. B.,**  
Åbo, Finland.  
s. Christel ..... 324  
s. Silvo ..... 324

**Nyström, E. F.,**  
Slite, Gotland, Sweden.  
s. Delin ..... 161

**Nyström, Ferd.,**  
Slite, Gotland, Sweden.  
s. August .....

**Nystrom, J. H. F.,**  
Slite, Gotland, Sweden.  
s. Amor .....  
s. Henrik .....  
s. Spekulation .....

O

**O'Brien, C.,**  
Bassein, British Burmah.  
s. Kathleen ..... (Gross) 120  
s. Mary .....

**O'Brien, E. A.,**  
Noel, N.S.  
s. Dove .....

**O'Brien, Edward E.,**  
Thomaston, Maine, U.S.  
s. Alexander Gibson .....  
s. Baring Brothers .....  
s. Edward O'Brien .....  
s. J. B. Walker .....

**O'Brien, George,**  
Maccan, Cumberland co., N.S.  
s. Endora .....

**O'Brien, Osmond, & Co.,**  
Noel, N.S.  
s. Amanda .....  
s. E. A. O'Brien .....

**O'Dwyer, Timothy,**  
Maryborough, Queensland.  
s. Roderick Dhu .....

**O'Gilvie, W. F.,**  
Castleton, State Is., New York, U.S.  
s. Edith .....

**O'Hagan, Felix,**  
Margaret Street, Newry, co. Down.  
s. Robert Burns .....

**O'Hara, John,**  
Isaac's Harbour, Guysboro', N.S.  
s. Camminger .....

**O'Keefe, D.,**  
Taunton, Mass., U.S.  
s. William D. Marvel .....

**O'Leary, Thomas,**  
Quebec, Canada.  
s. Timola .....

**O'Neill, John,**  
Arklow, co. Wicklow.  
s. Trust .....

**O'Sullivan, Denis,**  
 Cor. 15th and Main Street, Richmond,  
 Va., U.S.  
 Net Tons  
 Fannie Brown .....  
 Thomas Booz .....

**O'Swald, Wm., & Co.,**  
 Grosse Bleichen 22, Hamburg, Germany.  
 Tamatavo .....  
 s. Zanzibar .....

**Oak Bank Coal & Coke Co.,**  
 Oakbank Wharf, Woolston, Southampton.  
 Lady Constance .....

**Oakes & Foster,**  
 Gloucester, Mass., U.S.  
 S. P. Willard .....

**Oaki Kikusaburo,**  
 Motokushinagawajiku, Tebaragun, Prov.  
 Musashi, Japan.  
 s. Kwanon Maru No. 11 ..... 1607  
 s. Kwanon Maru No. 12 ..... 277  
 s. Kwanon Maru No. 16 ..... 324  
 s. Nagasaki Maru ..... 233  
 Tsunemoto Maru ..... 423

**Oates, T. & S.,**  
 Victoria Street, North Grimsby,  
 Lincolnshire.  
 s. Champion ..... 39  
 Champion ..... 142

**Ocean, Nederlandsche**  
**Stoomvaart Maatschappij,**  
 Prins Hendrikkade, Amsterdam,  
 Holland.  
 s. Agamemnon ..... 1662  
 s. Ajax ..... 1692  
 s. Bellerophon ..... 1497  
 s. Cyclops ..... 1499  
 s. Ganymede ..... 236  
 s. Jason ..... 1500  
 s. Laertes ..... 1492  
 s. Palinaurus ..... 1620  
 s. Telamon ..... 1632  
 s. Telemachus ..... 1473  
 s. Titan ..... 1621

**Ocean Queen Steamship**  
**Co., Ltd.,**  
 23, Great St. Helen's, London, E.C.  
 See SANDERS, WAKE & CO.

**Ocean Steam Fishing Co.,**  
**Ld.,**  
 Great Grimsby.  
 s. Argo ..... 44  
 s. Bravo ..... 44  
 s. Congo ..... 53  
 s. Dorado ..... 53

**Ocean Steam Ship Co.**  
 (Alfred Holt),  
 1, India Buildings, Liverpool.  
 s. Achilles ..... 1433  
 s. Antenor ..... 3563  
 s. Beagle ..... 140  
 s. Calypso ..... 342  
 s. Dardanus ..... 344  
 s. D'omed ..... 2778  
 s. Glaucus ..... 3541  
 s. Hebe ..... 346  
 s. Hector ..... 3088  
 s. Ixion ..... 2992  
 s. Menelaus ..... 3088  
 s. Myrmidon ..... 1759  
 s. Nestor ..... 3417  
 s. Orestes ..... 3502  
 s. Palamed ..... 1501  
 s. Patroclus ..... 3648  
 s. Polyphemus ..... 1749  
 s. Priam ..... 1893  
 s. Prometheus ..... 3088  
 s. Pyrrhus ..... 3592  
 s. Saladin ..... 1488  
 s. Sarpedon ..... 3088  
 s. Tantalus ..... 3088  
 s. Teucer ..... 1749  
 s. Ulysses ..... 2952

**Ocean Steam Ship Co.**  
 (SAVANNAH LINE. See also NEW  
 ENGLAND & SAVANNAH STEAM  
 SHIP CO.)  
 Spring St., North River, New York, U.S.  
 Net Tons  
 s. Chattahoochee ..... 1838  
 s. City of Augusta ..... 1929  
 s. Dessong ..... 892  
 s. Nacoochee ..... 1905  
 s. Tallahassee ..... 1890

**Ocean Steam Ship Co., and**  
**West Australian Steam Nav. Co.,**  
**Ld.,**  
 Liverpool.  
 s. Sultan .....

**Ocean Transport Co., Ld.,**  
 African House, Water Street, Liverpool.  
 See ELDER, DEMPSTER & CO.

**"Oceana," Actieselskabet**  
 (Manager—Chr. Christensen),  
 Præmnes, Sandefjord, Norway.  
 Ariès ..... 114  
 Cito ..... 123  
 Fremad ..... 106  
 s. Hertha ..... 164  
 Jason ..... 357  
 Penda ..... 102  
 Polarstjernen ..... 102

**Oceana Shipping Co., Ld.,**  
 c, Lombard Street, Newcastle-on-Tyne.  
 See P. STRANGE & CO.

**Oceanic Steam Nav. Co., Ld.**  
 (WHITE STAR LINE),  
 10, Water Street, Liverpool, & 34,  
 Leadenhall Street, London, E.C.  
 See ISMAY, IMRIE & CO.

**Oceanic Steam Ship Co.**  
 (SPRECKELS LINE),  
 327, Market Street, San Francisco, U.S.  
 s. Alameda ..... 1939  
 Anna ..... 305  
 s. Australia ..... 1938  
 Consuelo ..... 279  
 John D. Spreckels ..... 254  
 s. Mariposa ..... 1939  
 W. H. Dimond ..... 376  
 William G. Irwin ..... 331  
 s. Zealandia ..... 1713

**Odberg, N. Chr.,**  
 Laurvig, Norway.  
 Robert ..... 115

**Odelberg, O. W.,**  
 Gustafsberg, Vermö, Stockholms län,  
 Sweden.  
 (Gustafsbergs Fabriks Intressenter.)  
 s. Gustafsberg II ..... 63  
 s. Gustafsberg IV ..... 79  
 s. Gustafsberg V .....

**Odén, C. O.,**  
 Kjöpmansholm, Blågård, Sweden.  
 Svan ..... 125

**Odenius, E. J.,**  
 Gothenburg, Sweden.  
 s. Frigga ..... 212  
 s. Kepler ..... 438  
 s. Tellus ..... 122  
 s. Vera ..... 97  
 (Ängf. Aktieb. "Labora.")  
 s. Elsa ..... 713  
 s. Otter ..... 328  
 (Ängf. Aktieb. "Lumen.")  
 s. Carl Fredrik Wærn ..... 314  
 (Ängf. Aktieb. Ström.)  
 s. Julia ..... 159

**Odense Dampskibsselska-**  
**bet**  
 Copenhagen, Denmark.  
 See D. TOHM.

**Odman, A.,**  
 Efcens Is, Skaffö, Fiskebäckskil, Sweden.  
 Net Tons  
 Gustaf ..... 178

**Odman, C. J.,**  
 Stora Grönskull, Skaffö, Sweden.  
 Benjamin Mollen ..... 200  
 Carl ..... 206  
 Charlotte ..... 178  
 Ellida ..... 178  
 Emelle ..... 220  
 Hilma ..... 145  
 Sofia ..... 230

**Oeconomos, E.,**  
 Galaxidi, Greece.  
 Patir ..... 243

**Oelkers Hermanos,**  
 Puerto Montt, Chili.  
 Calbuco ..... 957  
 s. Chacao ..... 52  
 Huar ..... 651  
 Llanquihue ..... 1121  
 Reloncavi ..... 573  
 Tenglo ..... 403

**Ogilvie, William F.,**  
 Brooklyn, New York, U.S.  
 Roman ..... 330  
 William S. Hansell ..... 307

**Oguri Tonujiro,**  
 Kobe, Hiogo, Japan.  
 s. Sanyu Maru ..... 386

**Ogwen Ship Co., Ld.,**  
 14, Water Street, Liverpool.  
 See W. THOMAS & CO.

**Oh Eng Huat,**  
 58, Cecil Street, Singapore.  
 Fannie Skolfield ..... 1024

**Oh Swee Keat,**  
 36, Boat Quay, Singapore.  
 s. Borneo ..... 404

**Ohara Tokubei,**  
 Ishikima Yehizen, Japan.  
 Yetju Maru ..... 100

**Ohazaki Tokichi,**  
 Kobe, Japan.  
 s. Yayoyama Maru ..... 977

**Öhberg, K. V.,**  
 Mariehamn, Finland.  
 Avenir ..... 401  
 Nordenskjöld ..... 319

**Ohe, Joh. E. v. d.,**  
 Bergen, Norway.  
 s. Frigga ..... 594  
 s. Hugin ..... 260  
 s. Munia ..... 731  
 s. Odd ..... 506  
 s. Odin ..... 371  
 s. Steipner ..... 742  
 s. Stella ..... 818

**Ohlsen, Chr.,**  
 Marstal, Denmark.  
 Net Tons  
 Nathalla ..... 119

**Ohlsen, F., & H. Blom,**  
 Fredriksværn, Norway.  
 (Mr. J. Hessler, Albert Square, West  
 Hartlepool, is the Agent in the United  
 Kingdom for vessels marked (.)  
 s. Dora ..... 875  
 s. Emma ..... 1282  
 s. Leda ..... 1036  
 s. Nera ..... 1133  
 s. Tora ..... 1072

**Ohlsen, Frithjof,**  
 Fredriksværn, Norway.  
 (Agents in the United Kingdom—Mr. J.  
 Hessler, Albert Square, West Hartle-  
 pool, for vessels marked (.), and  
 Messrs. F. Raitkens & Co., Middlesbro',  
 for vessels marked (.)  
 s. Baron Glyde ..... 1071  
 s. Bedale ..... 700  
 s. Bris ..... 614  
 s. Eva ..... 811  
 s. Hatfield ..... 1098  
 Iduna ..... 340  
 Jason ..... 367  
 s. Lagom ..... 999  
 s. Pine Branch ..... 1022  
 s. Vera ..... 1155

**Ohlsen, N. J.,**  
 Marstal, Denmark.  
 Fadors Minde ..... 112  
 Phoenix ..... 165

**Ohlsson, A. V.,**  
 St. Anna sn, Sweden.  
 Wiktorina ..... 134

**Ohlsson, J. A.,**  
 Uddevalla, Sweden.  
 Julio ..... 194

**Ohlsson, N.,**  
 Rätt, Rous, Sweden.  
 Johanna Matilda ..... 159

**Ohlsson, N.,**  
 Nyhamn, Bruvby, Sweden.  
 Christiane ..... 120

**Ohlsson, N. P.,**  
 Rätt, Sweden.  
 Alfild ..... 173

**Ohlsson, P.,**  
 Viken, Malmöhus län, Sweden.  
 Hulda ..... 216

**Ohlsson, P.,**  
 Skillinge, Cimbrishamn, Sweden.  
 Georg ..... 126  
 Hedvig Sofia ..... 244

**Ohlsson, R. T.,**  
 Timmernabben, Ålem, Sweden.  
 Fortuna ..... 180  
 Idun ..... 410  
 Sven ..... 396

**Öhrum, Joh.,**  
 Akersgaden, 26, Christiania, Norway.  
 Aker ..... 449

**Oike Chinsuke,**  
 Osaka, Japan.  
 s. Riun Maru ..... 81

**Oiye, Shichihei,**  
 Nibancho, Kitahorie, Osaka, Japan.  
 Net Tons  
 s. Aikoku Maru ..... 1068  
 s. Chidori Maru ..... 175  
 s. Gaisen Maru ..... 1110  
 s. Nishibotsu Maru ..... 167  
 s. Taiwan Maru ..... 1483  
 s. Takenoura Maru ..... 1274  
 Yoshiye Maru ..... 344

**Oka Shinjiro,**  
 Osaka, Japan.  
 s. Hokushu Maru ..... 735

**Okawa Unyu Kabushiki**  
**Kwaisha,**  
 Oaza Mukojima Okawamachi Mitsui-  
 mayu, Prov. Chikugo, Japan.  
 s. Kinshu Maru ..... 295  
 s. Okawa Maru ..... 85  
 s. Wakatsu Maru ..... 142  
 s. Yeljo Maru ..... 94

**Okazaki Tokichi,**  
 Usakimura Toharagun, Prov. Settsu,  
 Japan.  
 s. Taiyo Maru ..... 787  
 s. Tenshin Maru ..... 495

**Okinawa Kisen Kwaisha,**  
 Okinawa, Japan.  
 s. Daiyu Maru ..... 319

**Okusa Gitaro,**  
 Hiogo, Japan.  
 s. Koan Maru ..... 77

**Oländer, O. F.,**  
 Kimito, Westanfjerd, Finland.  
 Selma ..... 271

**Olavarria, Lozano & Co.,**  
 Gijon, Spain.  
 s. Anselmo ..... 458  
 s. Cifuentes ..... 447  
 s. Julian ..... 620  
 s. Palmira ..... 94  
 s. Pilar ..... 263

**Olcott, F. P.,**  
 54, Wall Street, New York, U.S.  
 Edith Olcott ..... 1146

**Old Colony Railroad Co.,**  
 Boston, Mass., U.S.  
 s. Fairhaven ..... 227

**Old Colony Steamboat Co.**  
 (Fall River Line).  
 Boston, Mass., U.S.  
 s. City of Brockton ..... 1912  
 s. City of Fall River ..... 1733  
 s. City of Fitchburg ..... 433  
 s. City of New Bedford ..... 433  
 s. City of Taunton ..... 1999  
 s. Old Colony ..... 1714  
 s. Pilgrim ..... 2513  
 s. Plymouth ..... 2280  
 s. Priscilla ..... 2673  
 s. Providence ..... 2064  
 s. Puritan ..... 3075

**Old Dominion Steam Ship**  
**Co.,**  
 Pier 26 N.E., Foot of Beach Street,  
 New York, U.S.  
 s. City of Columbia ..... 1285  
 s. Guyandotte ..... 1651  
 s. Hampton Roads ..... 268  
 s. Hatteras ..... 208  
 s. Jamestown ..... 2126  
 s. Old Dominion ..... 1776  
 s. Richmond ..... 1102  
 s. Roanoke ..... 1655  
 s. Yorktown ..... 2126

<p><b>Oldenburg, J.,</b> <i>Barszel, Germany.</i></p> <p>Oldenburg - Portugiesische Dampfschiffs-Rhederei (Managing Director—A. Schultze), <i>Oldenburg, Germany.</i></p> <p>Oldenburger Hochsee Fischerei Gesellschaft, <i>Oldenburg, Germany.</i></p> <p><b>Olin, J. B.,</b> <i>Landskrona, Sweden.</i></p> <p><b>Olivari, A.,</b> <i>Genoa, Italy.</i></p> <p><b>Olivari, Antonio,</b> <i>Camogli, Italy.</i></p> <p><b>Olivari, Antonio, di Luigi,</b> <i>Marseilles, France.</i></p> <p><b>Olivari, Bartolomeo, fu</b> <b>Gaetano,</b> <i>Camogli, Italy.</i></p> <p><b>Olivari, F. M. Sanguinete</b> <b>Vva.,</b> <i>Camogli, Italy.</i></p> <p><b>Olivari, G. B.,</b> <i>Via San Rocco, Camogli, Italy.</i></p> <p><b>Olivari, G. Bono,</b> <i>Genoa, Italy.</i></p> <p><b>Olivari, Gaetano Daniele, di</b> <b>Fort.,</b> <i>Via Vittorio Emanuele, Camogli, Italy.</i></p> <p><b>Olivari, Luigi,</b> <i>Via Porto, Camogli, Italy.</i></p> <p><b>Olivari, Matteo, fu G.,</b> <i>Via Fieschi, No. 5, Intr. II., Genoa, Italy.</i></p>	<p><b>Olivari, P.,</b> <i>Buenos Ayres, Argentine Republic.</i></p> <p><b>Olivari, Prospero, fu L.,</b> <i>Camogli, Italy.</i></p> <p><b>Olivari, Prospero &amp; Davide</b> <b>Fratelli,</b> <i>Camogli, Italy.</i></p> <p><b>Olive, Herbert J.,</b> <i>Carlton, St. John, N.B.</i></p> <p><b>Oliveira, B., &amp; Co.,</b> <i>Pernambuco, Brazil.</i></p> <p><b>Oliveira &amp; Castro,</b> <i>Bahia, Brazil.</i></p> <p><b>Oliveira, J. R. D.,</b> <i>Para, Brazil.</i></p> <p><b>Oliverro, H. S.,</b> <i>New Bedford, Mass, U.S.</i></p> <p><b>Olivier, A.,</b> <i>Vannes, France.</i></p> <p><b>Olivier, A., &amp; Virgile</b> <b>Pichard,</b> <i>St. Valery en Caux, France.</i></p> <p><b>Olivieri, Francesco, fu A.,</b> <i>Segna, Hungary.</i></p> <p><b>Ollivier, R.,</b> <i>Portrieux, France.</i></p> <p><b>Olmata, A. S.,</b> <i>Port of Spain, Trinidad.</i></p> <p><b>Olofsson, E. K.,</b> <i>Wärdo, Åland, Finland.</i></p> <p><b>Olofsson, J. F.,</b> <i>Lemunda, Motala, Sweden.</i></p> <p><b>Olofsson, L.,</b> <i>Wärdo, Åland, Finland.</i></p> <p><b>Olsen, A.,</b> <i>Namås, Sandefjord, Norway.</i></p>	<p><b>Olsen, A. B.,</b> <i>Lungör, Risör, Norway.</i></p> <p><b>Olsen, A. G.,</b> <i>Fredrikshald, Norway.</i></p> <p><b>Olsen, A. O.,</b> <i>Sandnes, Stavanger, Norway.</i></p> <p><b>Olsen, And. Biering,</b> <i>Teedestrand, Norway.</i></p> <p><b>Olsen, Anders,</b> <i>Shanghai, China.</i></p> <p><b>Olsen, Andr.,</b> <i>Bergen, Norway.</i></p> <p><b>Olsen, B. A.,</b> <i>Lyngör, Risör, Norway.</i></p> <p><b>Olsen, C.,</b> <i>Tonsberg, Norway.</i></p> <p><b>Olsen, C.,</b> <i>Teedestrand, Norway.</i></p> <p><b>Olsen, Chr.,</b> <i>Moss, Norway.</i></p> <p><b>Olsen, E.,</b> <i>Fredrikstad, Norway.</i></p> <p><b>Olsen, E. M.,</b> <i>Tjomsö, pr. Tönsberg, Norway.</i></p> <p><b>Olsen, Edvard,</b> <i>Hjertness, Sandefjord, Norway.</i></p> <p><b>Olsen, Elias,</b> <i>Florø, Norway.</i></p>	<p><b>Olsen, Fred.,</b> <i>Hvidsten, Norway.</i></p> <p><b>Olsen, G.,</b> <i>Sand, pr. Raastad, Norway.</i></p> <p><b>Olsen, Gunder,</b> <i>Arendal, Norway.</i></p> <p><b>Olsen, H. B.,</b> <i>70, Church Street, West Hartlepool.</i></p> <p><b>Olsen, Herman H.,</b> <i>Haugesund, Norway.</i></p> <p><b>Olsen, I.,</b> <i>Brevig, Norway.</i></p> <p><b>Olsen, I. W.,</b> <i>Fredrikshald, Norway.</i></p> <p><b>Olsen, J.,</b> <i>Mülthassel, Farsund, Norway.</i></p> <p><b>Olsen, Jacob R.,</b> <i>Bergen, Norway.</i></p> <p><b>Olsen, Joh. Fr.,</b> <i>Seetvig, Norway.</i></p> <p><b>Olsen, Julius,</b> <i>Farsund, Norway.</i></p> <p><b>Olsen, K., &amp; P. Thommeson,</b> <i>Kragerø, Norway.</i></p> <p><b>Olsen, Karl J.,</b> <i>Kragerø, Norway.</i></p> <p><b>Olsen, Kornelius,</b> <i>Hananger, Farsund, Norway.</i></p>	<p><b>Olsen, Lars,</b> <i>Arendal, Norway.</i></p> <p><b>Olsen, Lars,</b> <i>Lillesand, Norway.</i></p> <p><b>Olsen, M.,</b> <i>Paragrund, Norway.</i></p> <p><b>Olsen, M.,</b> <i>Frydenberg, Sandefjord, Norway.</i></p> <p><b>Olsen, M.,</b> <i>Sandefjord, Norway.</i></p> <p><b>Olsen's Enke, N. Chr.,</b> <i>Narvik, pr. Arendal, Norway.</i></p> <p><b>Olsen, Nicolay,</b> <i>Arendal, Norway.</i></p> <p><b>Olsen, Niels,</b> <i>Laurvig, Norway.</i></p> <p><b>Olsen, O.,</b> <i>Sandnes, Teedestrand, Norway.</i></p> <p><b>Olsen, O.,</b> <i>Koperovik, Norway.</i></p> <p><b>Olsen, O. A.,</b> <i>Arendal, Norway.</i></p> <p><b>Olsen, O. E.,</b> <i>Nybjörns, Spjalland, Denmark.</i></p> <p><b>Olsen, O. P.,</b> <i>Arendal, Norway.</i></p> <p><b>Olsen, O. P.,</b> <i>Laurvig, Norway.</i></p> <p><b>Olsen, Olaus,</b> <i>Fredrikshald, Norway.</i></p>
--	--	--	--	--

<p><b>Olsen, Olaus,</b> <i>Thon, pr. Sarpsborg, Norway.</i> Net Tons Frigga ..... 153</p>	<p><b>Olsens Dykkerforretning,</b> Hans, <i>Bergen, Norway.</i> Net Tons Austrian ..... Herman ..... Herman ..... Herman .....</p>	<p><b>Olsson, G.,</b> <i>Mollösund, Sweden.</i> Net Tons Augusta ..... 494 Berta Maria ..... 234</p>	<p><b>Olys, W. B.,</b> <i>Bah, Mr., U.S.</i> Net Tons Mary E. Olys ..... 213</p>	<p><b>Omer bin Awad,</b> <i>Bombay.</i> Net Tons s. Henfee ..... 223</p>
<p><b>Olsen, Olaves,</b> <i>Borge, pr. Sarpsborg, Norway.</i> Emmelino ..... 197</p>	<p><b>Olson, J. H.,</b> <i>Smögen, Sweden.</i> Njord ..... 215</p>	<p><b>Olsson, Ingvar,</b> <i>Brantevik, Sweden.</i> Heinrich Moll ..... 259</p>	<p><b>Omdal, O. L.,</b> <i>Skien, Norway.</i> s. Thelemarken ..... 57</p>	<p><b>"Ooryia" S.S. Co., Ltd.,</b> <i>Calcutta.</i> s. Ooryia ..... 465</p>
<p><b>Olsen, Ole J.,</b> <i>Christiansand, Norway.</i> Farvel ..... 333 Idan ..... 355 Leldi ..... 319 Saint Vincent ..... 1377</p>	<p><b>Olson, John E.,</b> <i>Gothenburg, Sweden.</i> Albatros ..... 224 Albert Ehrensward ..... 550 Alma ..... 311 Argo ..... 624 Benjamin ..... 271 Dristig ..... 397 Eride ..... 248 Gamen ..... 319 Gladan ..... 579 Gröpen ..... 1115 Harald ..... 495 Jacob Raucers ..... 495 Mentor ..... 272 Neutral ..... 341</p>	<p><b>Olsson, J. E.,</b> <i>Granh, Sweden.</i> Carl XV ..... 394</p>	<p><b>Omer, Ismail,</b> <i>Rize, Asiatic Turkey.</i> Zeland Bahri ..... 150</p>	<p><b>Oosting, R.,</b> <i>Farmsum, Groningen, Holland.</i> Felicitas ..... 300</p>
<p><b>Olsen, Oluf,</b> <i>Filtvedt, pr. Drobak, Norway.</i> Iris ..... 135</p>	<p><b>Olson, P.,</b> <i>Arendal, Norway.</i> Robert Schrafton ..... 724</p>	<p><b>Olsson, J. E.,</b> <i>Björhöfda, Väst, Rostlagen, Sweden.</i> Bertha ..... 189</p>	<p><b>Omer, Nazuf,</b> <i>Scutari, Albania.</i> Hairlie ..... 298</p>	<p><b>Oostzee, Stoomvaart Maats.,</b> <i>Amsterdam, Holland.</i> See VINKE &amp; Co.</p>
<p><b>Olsen, R. E.,</b> <i>Sidenen, Spjerveen, Fredriksstad, Norway.</i> Stærk ..... 147</p>	<p><b>Olson, Lars,</b> <i>Riid, Raus, Sweden.</i> August ..... 233</p>	<p><b>Olsson, J. M.,</b> <i>Gothenburg, Sweden.</i> Lucie ..... 203</p>	<p><b>Omer Ben Syed Saddon,</b> Shaik, <i>Surat, India.</i> Atlet Rohoman ..... 150</p>	<p><b>Oppen, M., &amp; Co.,</b> <i>Laurvig, Norway.</i> Emerald ..... 745 Excelstior ..... 1347 Ragnhild ..... 386</p>
<p><b>Olsen, Rasmus F.,</b> <i>Bergen, Norway.</i> Australia ..... 1170 s. Columbus ..... 293 s. Franklin ..... 364 s. Tordenskjöld ..... 349 s. Tryg ..... 517 s. Washington ..... 382</p>	<p><b>Olson, A.,</b> <i>Gudrik, Årud, Sweden.</i> Andreas ..... 229</p>	<p><b>Olsson, J. P.,</b> <i>Riid, Raus, Sweden.</i> Thor ..... 136</p>	<p><b>Omer Effendi,</b> <i>Constantinople, Turkey.</i> Murad-i-Bahri ..... 225</p>	<p><b>Oppen, M. A.,</b> <i>Christiania, Norway.</i> Emma Parker ..... 1189</p>
<p><b>Olsen, Rudolf,</b> <i>Bergen, Norway.</i> s. Betty ..... 146 s. Solid ..... 137</p>	<p><b>Olsson, A. B.,</b> <i>Backemölla, Sweden.</i> Anna ..... 113</p>	<p><b>Olsson, Janne,</b> <i>Sjövesborg, Sweden.</i> Sundsvall ..... 300</p>	<p><b>Omer, Haggi,</b> <i>Dulcigno, Albania.</i> Buona Sorte ..... 352</p>	<p><b>Oppen, M. H.,</b> <i>Laurvig, Norway.</i> Bonovento ..... 1271</p>
<p><b>Olsen, S.,</b> <i>Christiansand, Norway.</i> Urda ..... 120</p>	<p><b>Olsson, A. G.,</b> <i>Boda, Väst, Rostlagen, Sweden.</i> Vitalis ..... 190</p>	<p><b>Olsson, K. R.,</b> <i>Kolmar, Sweden.</i> Rapid ..... 151</p>	<p><b>Ommeren, Ph. van.,</b> <i>Rotterdam, Holland.</i> s. Barendrecht ..... 992 s. Dordrecht ..... 1337 s. Sliedrecht ..... 1374</p>	<p><b>Oppenheim, H.,</b> <i>Constantinople, Turkey.</i> s. Maria Antoinetta ..... 333</p>
<p><b>Olsen, S. T.,</b> <i>Arendal, Norway.</i> Presto ..... 251</p>	<p><b>Olsson, A. O.,</b> <i>Höglandsgratan 107, Gothenburg, Sweden.</i> s. Delfin ..... 71</p>	<p><b>Olsson, L. M.,</b> <i>Lerberget, Högånäs, Sweden.</i> Otto ..... 184</p>	<p><b>Ommundsen, O.,</b> <i>Haugesund, Norway.</i> Elisa ..... 143</p>	<p><b>Orail, B.,</b> <i>Constantinople, Turkey.</i> Kismet Huda ..... 249</p>
<p><b>Olsen, Stampe &amp; Co.,</b> <i>Archangel, Russia.</i> s. Koblas ..... 106</p>	<p><b>Olsson, Amandus,</b> <i>Fiskebäckskil, Sweden.</i> Diana ..... 265</p>	<p><b>Olsson, N.,</b> <i>Glömsås, Morlanda, Sweden.</i> Amanda ..... 267 Eulalia ..... 568 Ida ..... 212 Magnus ..... 172 Sophie ..... 207 Ynez ..... 249</p>	<p><b>Oñate, J. D.,</b> <i>Manila, Philippine Islands.</i> Lily ..... 195</p>	<p><b>Oraine,</b> <i>Billiers, Morbihan, France.</i> Maurice ..... 124</p>
<p><b>Olsen, Thor,</b> <i>Kragersb, Norway.</i> Polykarp ..... 380</p>	<p><b>Olsson, B.,</b> <i>Glömsås, Bohuslan, Sweden.</i> Genta ..... 371</p>	<p><b>Olsson, Nils,</b> <i>Tjörred, Högånäs, Sweden.</i> Albin ..... 203 August ..... 320 Canada ..... 200 Cherub ..... 200 Pallas ..... 455 Prima ..... 234</p>	<p><b>Oneglio, G.,</b> <i>Porto Maurizio, Italy.</i> Giacomo Padre ..... 100</p>	<p><b>Orders &amp; Handford,</b> 132, Dock Street, Newport, Mon. s. Reggio ..... 787 s. Rocio ..... 803 s. Rosario ..... 777 s. Rubio ..... 960 (Remedio Steam Ship Co., Ltd.) s. Refugio ..... 791</p>
<p><b>Olsen, Thv. B.,</b> <i>Christiansand, Norway.</i> Avance ..... 125 Constance ..... 622 Ida ..... 656 Olivia ..... 1142 Scott ..... 664 Trygve ..... 447 (Dampskibs Selskabet "Avance.") s. Kitty ..... 708</p>	<p><b>Olsson, C. E.,</b> <i>Brevik, Väst, Rostlagen, Sweden.</i> Hildegard ..... 256</p>	<p><b>Olsson, P.,</b> <i>Hallsta, Häfverö, Rostlagen, Sweden.</i> Alma ..... 136</p>	<p><b>Oneto, David, fu Anto.,</b> <i>Via Soriglia No 81, Genoa, Italy.</i> Eritreo ..... 779 s. Volpe ..... 524</p>	<p><b>Örebro Nya Rederiaktieb,</b> <i>Örebro, Sweden.</i> See G. A. FLODMAN.</p>
<p><b>Olsen, William,</b> 11, Market Street, San Francisco, Cal., U.S. Czar ..... 137 Martha W. Tuft ..... 165</p>	<p><b>Olsson, C. J.,</b> <i>Grönskull, Fiskebäckskil, Sweden.</i> Clara ..... 154 Iduna ..... 181</p>	<p><b>Olsson, P. A.,</b> <i>Ostermansgränd, 20, Carlserona, Sweden.</i> Seraph ..... 131</p>	<p><b>Oneto, Ferro &amp; Mortola,</b> <i>Camogli, Italy.</i> Genitori F. ..... 807</p>	<p><b>Oregon Coal &amp; Navigation Co.,</b> <i>Broadway &amp; East Streets, San Francisco, U.S.</i> s. Arcata ..... 418 s. Empire ..... 526</p>
	<p><b>Olsson, C. M.,</b> <i>Mönsterås, Sweden.</i> Carolina ..... 210</p>	<p><b>Olsson, S.,</b> <i>Gamla Lödöse, Sweden.</i> (Nya Ängb. Aktieb. "Lilla Edet.") s. Göta Elf ..... 75 s. Sarö ..... 101</p>	<p><b>Ong Cheng Swee,</b> <i>Penang.</i> s. Jin Ho ..... 93</p>	<p><b>Oregon Improvement Co.,</b> 35, Wall Street, New York; and 18, California Street, San Francisco, U.S. s. City of Puebla ..... 1713 s. City of Topeka ..... 747 s. Corona ..... 968 s. Mexico ..... 1341 s. Pomona ..... 952 s. Umatilla ..... 2198 s. Walla Walla ..... 2168 s. Willamette ..... 1035</p>
	<p><b>Olsson, C. P.,</b> <i>Pågagatan, Helsingborg, Sweden.</i> John ..... 191</p>	<p><b>Olsson, Frans,</b> <i>Lufsekulla, Söderåkra, Sweden.</i> Hilma ..... 115</p>	<p><b>Onken, J. J.,</b> <i>Bocktelerfehn, Germany.</i> Hermann ..... 113 Tätterina ..... 128</p>	
		<p><b>Olsvig, K. Kleppe,</b> <i>Bergen, Norway.</i> Strilen ..... 135</p>		

Oregon Railway & Navigation Co., Portland, Oregon, U.S.

Table with columns for ship names and Net Tons for Oregon Railway & Navigation Co.

Orient Linie, See CLAUDE & HENNINGS.

Orient Steam Navigation Co., Ltd. (Secretary—S. Weymouth), 13, Fenchurch Avenue, London, E.C.

Orientale, Navigation, Smyrna, Turkey; & Syra, Greece. See P. PANTALEON.

Oriente, Linea de Vapores de, (Director, Tomas R. Olivares), Caracas, Venezuela.

Orison T., New York, U.S. John Crookford.

Örkedals Mining Co., Storaa, pr Drontheim, Norway.

Örkedalske Dampskibsselskab (Manager—J. Richter), Örkedalen, Norway.

Orkney Steam Navigation Co., Ltd., Kirkwall.

Orlandi, L., Messina, Sicily. Francesco Crispi.

Orme, Martin, 20, Robertson Street, Glasgow. Dunara Castle.

Ormiston, M., Gabarous, Cape Breton, N.S. Maggie Millard.

Ormiston, Charles W., & Co., Watergate, Newcastle-on-Tyne.

Orr, Edgar, 103, Etness Street, Portland, Maine, U.S. Louise Adelaide.

Orr, James, Tramere Ferry, Birkenhead. Net Tons.

Ortega, Andrés, Portamar, Margarita, Venezuela. Isabelita.

Örvig, S. A., Brevig, Norway. Lucy.

Orvis & Fuller, Cliff Ship Yard, Ipswich. Anna Sarah.

Osaka Shosen Kabushiki Kwaisha, Tomijimacho, Kitaku, Osaka, Japan.

Large table listing various ships and their net tons for Osaka Shosen Kabushiki Kwaisha.

Osborn, M. A., Keyport, N.J., U.S. Marjory Brown.

Osborn, S., jun., Edgartown, Mass., U.S. Eunice H. Adams, Hattie E. Smith, Mattapolsett.

Osborn & Wallis, The Exchange, Cardiff. Net Tons.

Osborne, A. & R., Grimsby. Osborne.

Osborne, Frank, 35, Half Moon Street, Piccadilly, London, W. Kurtara.

Osborne, Frank M., Willoughby, Ohio, U.S. John W. Moore.

Oscarshamns Ängf. Aktieb., Oscarshamn, Sweden. See P. DEURELL.

Oshima Kogio Kabushiki Kwaisha, Naga, Japan. Nanshu Maru, Rtusel Maru.

“Osilia,” Dampfschiff. Ges., Arensburg, Russia. Constantin.

Osman, Sinope, Asiatic Turkey. Haval Behri.

Osman, J., Constantinople, Turkey. Tewfik Rehani.

Osmena, Tomas, Manila, Philippine Islands. Soledad.

Osolin, G., New-Salts, Lemsal, Livland, Russia. Anna Dora, Jacob.

Östberg, E., Calmar, Sweden. Diana.

Ostbornholmske Dampskibsselskabet, Nexø, Denmark. See M. SONNE.

Ostensen, J. T., Ore, Vansø, Farsund, Norway. Ore.

Osterberg, A. E., Istaby, Malmö, Sweden. Net Tons. Anna.

Osterberg, A. W., Sundsvall, Sweden. (Ängbåts Aktiebolaget “Sundsvall Indnissliven.”) Indalen, Turisten.

Osterberg, G., Trelleborg, Sweden. Annie, Monetta.

Osterdalarnes Ängb. Aktieb., Mora, Sweden. See J. G. ROS.

Osterlund, J. E., Mariehamn, Finland. Kasolina.

Osterlund, J. G., Wärds, Finland. Jenny, Lovisa, Selma.

Österman, A. O. V., Norrteje, Sweden. Indo.

Österman, J. A., Blids, Roslagen, Sweden. Norma.

Österman, J. F., Wilhelmsberg, Segmon, Sweden. Wilhelmsberg.

Österman, M., Nyslad, Finland, Russia. Aina.

Östersöen, Dampskibsselskabet, 33, Amalgade, Copenhagen, Denmark. See PETER L. FISHER (HEGSHIER & SON).

Östlandske Lloyd (Manager—Rolf Andvord), Christiania, Norway. Alpha, A. B. v. 1878, Falden, Gids, Passager, Starling.

Ostlund, A., Enköpning, Sweden. (Häköpings Ängfartygs Aktiebolag.) Enköpning I, Enköpning II.

Ostoni, A., Monopoli, Italy. Citta di Monopoli.

Östra Sverige, Rederiaktiebolaget, Stockholm, Sweden. See G. O. WALLENBERG.

Oström, S., Gothenburg, Sweden.

Ostsee Dampf. Act. Ges., Sietow, Germany. See H. F. KOPCKE.

Oswald, T. R., Milford Haven. A. G. v. 1878, B. G. v. 1878, C. G. v. 1878, D. G. v. 1878, E. G. v. 1878, F. G. v. 1878, G. G. v. 1878, H. G. v. 1878, I. G. v. 1878, J. G. v. 1878, K. G. v. 1878, L. G. v. 1878, M. G. v. 1878, N. G. v. 1878, O. G. v. 1878, P. G. v. 1878, Q. G. v. 1878, R. G. v. 1878, S. G. v. 1878, T. G. v. 1878, U. G. v. 1878, V. G. v. 1878, W. G. v. 1878, X. G. v. 1878, Y. G. v. 1878, Z. G. v. 1878.

Otago Harbour Board, Dunedin, N.Z. Koputai.

Oteri, L. A. (Mrs.), 28, South Peter's Street, New Orleans, U.S. Joseph Oteri, Jun.

Oteri, S., 23 & 25, Front Street, New Orleans, La., U.S. Professor Morse, Rover, S. Oteri, S. Pizzanti, Santo Oteri.

Otsubi Kataro, 50, Hachibu Kitadori Rokuchome, Nishi-ku, Osaka, Japan. Satsuma Maru.

Ottawa Forwarding Co. Ltd., (Manager—James H. Hall.) Ottawa, Ontario. Hall, Harry Bate, Olive, Welshman.

Ottawa River Navigation Co., 161, 163, Common Street, Montreal, Canada. Duchess of York, Empress, Maude, Princess, Sovereign.

Ottawa Transportation Co., Ltd., Ottawa, Ontario. J. R. Booth.

Ottmann, A., Jaunzen, Talsen, Russia. Lidia.

Ottmann, C., Pitag, Talsen, Russia. Irbin.

s. désigne les Vapeurs.

**Otto, George,**  
Borough Road, North Shields.  
Net Tons  
s. Alice Otto ..... 917  
s. Helen Otto .....  
s. Jenny Otto .....

**Otto, Samuel, & Co.,**  
Christiansand, Norway.  
Carnegie ..... 245  
Olaf .....  
Knut .....  
Sidsa .....

**Ottoman Government,**  
Constantinople, Turkey.  
s. Inebolu .....  
s. Ismir ..... 1498  
s. (Not named) ..... 145

**Ottoman Steam Navigation Co.**  
See UBAREI MASSOUSIEH.

**Ottone, Antonio, di Emanuele**  
Via 20 Settembre, Camogli, Italy.  
Venezian ..... 546

**Ottone, Cav. Fortunato,**  
Camogli, Italy.  
Antonietta O. .... 970

**Ousejnoff, G. A. R. M. B.,**  
Baku, Russia.  
s. Alesgerje ..... 445

**Ousejnoff, M. P.,**  
Baku, Russia.  
s. Alekper ..... 978

**Outerbridge, H. C.,**  
Hamilton, Bermuda.  
Sainte Marie ..... 163

**Outzen, N. J.,**  
Sjunderho, Faab, Denmark.  
Merida ..... 295  
Phoenix ..... 634  
Venner ..... 538

**Owen, H., & Son,**  
Bank Quay, Carnarvon.  
Dusty Miller ..... 576

**Owen, Hugh,**  
Cefn Farm, Port Dinorwic, Carnarvon.  
Polly Preston ..... 98

**Owen, John,**  
Spirit View, Morfira, Anglesea.  
Clare ..... 98

**Owen, Moses,**  
Tydlyn Tirion, Llansfairmathafarnwithaf.  
William Jones ..... 70

**Owen, Thomas, & Co.,**  
38, Palmerston Buildings, London, E.C.  
s. F. T. Barry ..... 495

**Owen Transportation Co.**  
(W. R. Owen.)  
Chicago, Illinois.  
s. Ira H. Owen ..... 1498  
s. Parks Foster ..... 1475

**Owens, J. P.,**  
Seafood, Delaware, U.S.  
Casper Hoff ..... 102

**Owens, John,**  
Sorton Villa, Abersoch, Carnarvon.  
Mary Owens ..... 130

**Owens, Thomas,**  
Ballyray, co. Louth, Ireland.  
Dauntless ..... 105

**Owens, William,**  
41, North Parade, Aberystwith.  
Ellen Beatrice ..... 75

**Owens, William,**  
Montebello, Canada.  
Mantel ..... 137

**Oxner, Levi,**  
Chester Basin, N.S.  
Florida ..... 148

**Oxner, S. Watson,**  
Lunenburg, N.S.  
Arotic ..... 147  
Gladys May ..... 117  
Narcissus ..... 127

**Ozaki Fusataro,**  
Tateyama, Awa, Japan.  
s. Sundzu Maru ..... 54

**Pacific Improvement Co.,**  
Mills Buildings 23, Broad Street, New York, U.S.  
Net Tons  
s. Collis ..... 103  
s. El Toro ..... 65  
s. Mincola ..... 1892  
s. San Mateo ..... 1926

**Pacific Mail Steam Ship Co.,**  
35, Wall Street, New York, U.S.  
s. Acapulco ..... 1759  
s. Aztec ..... 2303  
s. City of Panama ..... 1046  
s. City of Para ..... 2505  
s. City of Peking ..... 3129  
s. City of Rio de Janeiro ..... 2275  
s. City of Sydney ..... 1965  
s. Colon ..... 1843  
s. Costa Rica ..... 1167  
s. Newport ..... 1806  
s. Peru ..... 2540  
s. San Blas ..... 1498  
s. San Jose ..... 1538  
s. San Juan ..... 1496  
s. Starbuck ..... 1548

**Pacific Steam Navigation Co.,**  
31, James Street, Liverpool.  
s. Antisana ..... 2317  
s. Araucania ..... 1786  
s. Arauco ..... 586  
s. Arequipa ..... 1387  
s. Arica ..... 1310  
s. Assistance ..... 60  
s. Bolivia ..... 1215  
s. Casma ..... 358  
s. Chala ..... 358  
s. Chile ..... 1702  
s. Chiriqui ..... 343  
s. Cocovado ..... 2950  
s. Coquilmo ..... 1075  
s. Ecuador ..... 1310  
s. Galicia ..... 2408  
s. Iberia ..... 2932  
s. Inca ..... 2322  
s. Liguria ..... 2945  
s. Magellan ..... 2320  
s. Manavi ..... 615  
s. Mendoza ..... 1357  
s. Morro ..... 69  
s. Oravia ..... 3080  
s. Orcana ..... 3095  
s. Orissa ..... 3320  
s. Orizaba ..... 3424  
s. Oropesa ..... 3308  
s. Orotava ..... 3401  
s. Oroya ..... 3445  
s. Oruba ..... 3395  
s. Osorno ..... 308  
s. Peru ..... 1702  
s. Pizarro ..... 1357  
s. Potosi ..... 2598  
s. Puno ..... 1504  
s. Quito ..... 652  
s. Santiago ..... 1366  
s. Sarmiento ..... 2332  
s. Serena ..... 1502  
s. Sorata ..... 2948

**Pacific Steam Whaling Co.,**  
30, California Street, San Francisco, U.S.  
s. Balaena ..... 409  
s. Boluga ..... 409  
s. Golden Gate ..... 59  
s. Grampus ..... 260  
s. Jeanie ..... 663  
s. Mary D. Hume ..... 111  
s. Narwhal ..... 390  
s. Newport ..... 218  
s. Onca ..... 462  
s. Thrasher ..... 343  
s. Wanderer ..... 288

**Pacific Trading Co.,**  
San Francisco, Cal., U.S.  
Bonanza ..... 152

**Packard, E. & H. W.,**  
Ipswich.  
s. Onyx ..... 214  
s. Winifred ..... 149

**Padillo, P. L.,**  
Buenos Ayres, Argentine Republic.  
Absalon ..... 216

**Padoan, Domenico,**  
Chioggia, Italy.  
Giasone ..... 100

**Paesch, Augustus,**  
Albert Street, Maryborough, Queenstand.  
Fearless ..... 100

**Page, A.,**  
Berthier, Quebec.  
Lac Superior ..... 105

**Page, James C.,**  
13, King Street, Liverpool.  
Casablanca ..... 569  
Jessie Osborne ..... 1058  
Orari ..... 995

**Pageau, C.,**  
Quebec, Canada.  
LaHberté ..... 135

**Pagés, J.,**  
Barcelona, Spain.  
Agapito ..... 237

**Pagés, Pedro,**  
Barcelona, Spain.  
Gabriel ..... 175  
Ocata .....

**Pagh & Quist Petersen,**  
Esbjerg, Denmark.  
(Esbjerg Dampskibsselskab.)  
s. Mercur ..... 171

**Pagliano, Adele Gaggino in,**  
Via Butti No. 4, Int. 10, Savona, Italy.  
Maria Parodi ..... 761

**Pahlsson, L.,**  
Lerbergel, Höganäs, Sweden.  
Adolf Fredholm ..... 300  
Carmelita ..... 393  
Pepita ..... 233

**Pahlsson, N. M.,**  
Helsingborg, Sweden.  
Amanda ..... 200  
Carl XI. .... 221  
Gustaf ..... 177  
Hedvig ..... 465  
Helena ..... 218  
Hilda ..... 357  
Nanna ..... 697  
Prins Oskar Fredrik ..... 241  
Zeus ..... 241

**Paicurich, Andrea (Eredi di),**  
Fiume, Hungary.  
Blandina P. .... 791

**Paine, W. A.,**  
Ravenwood, Hastings.  
s. Ruby ..... 94

**Paix, Paul, & Co.,**  
Calais, France.  
s. Ville de Douai ..... 1119

**Palazuelos, Victoriano, Ga.,**  
Real y Palacio 11, Manila, Philippine Islands.  
s. Camiguin ..... 121

**Paleocrasa, G.,**  
Andros, Greece.  
Plumu ..... 146

**Paleocrassa, N. A.,**  
Andros, Greece.  
Evangelistria ..... 144

**Palgrave, Murphy & Co.,**  
17, Eden Quay, Dublin; and 155, Fenchurch Street, London, E.C.  
s. City of Amsterdam ..... 503  
s. City of Belfast ..... 536  
s. City of Bristol ..... 796  
s. City of Cadiz ..... 491  
s. City of Cologne ..... 631  
s. City of Cork ..... 622  
s. City of Dortmund ..... 489  
s. City of Hamburg ..... 750  
s. City of Lisbon ..... 385  
s. City of Liverpool ..... 742  
s. City of Malaga ..... 637  
s. City of Oporto ..... 533  
s. City of Rotterdam ..... 347  
s. Minerva ..... 399

**Palm, R. W.,**  
Malmö, Sweden.  
Hermes ..... 293  
Julius Palm ..... 800  
Norden ..... 443  
Robertfors ..... 764  
Sirius ..... 232  
Truro ..... 882

**Palma, Luis,**  
Calle Pedro Menoza 1125, Boca, Buenos Ayres, Argentine Republic.  
s. Pampa Central ..... 10

**Palmer, Aug.,**  
Bath, Maine, U.S.  
Erle Reed ..... 631  
Spartan ..... 712

**Palmer, Charles,**  
Charlottetown, P.E.I.  
s. Guinare ..... 106

**Palmer, Charles A.,**  
P.O. Box 372, St. John, N.B.  
Antoinette ..... 884  
Robert S. Besnard ..... 1200  
Violet ..... 783

**Palmer, Nathaniel T.,**  
808, High Street, Bath, Maine, U.S.  
Augustus Palmer ..... 1162  
Frank A. Palmer ..... 1832  
Mary E. Palmer ..... 1378  
Sarah E. Palmer ..... 1173  
William B. Palmer ..... 1625

**Palmer, R.,**  
Stonington, Conn., U.S.  
Shore Line ..... 472

**Palmer, T. W.,**  
Detroit, Mich., U.S.  
(Percheron Steam Nav. Co.)  
s. Thomas W. Palmer ..... 1622

s. signifies Steamer.

<p><b>Palmerino-Loffredo,</b> <i>Naples, Italy.</i></p> <p>Roberto Loffredo ..... 222</p>	<p><b>Pantalesco, M.,</b> <i>Argostoli, Greece.</i></p> <p>Demosthenis ..... 142</p>	<p><b>Pappapetro, C.,</b> <i>Galaxidi, Greece.</i></p> <p>Aria ..... 111</p>	<p><b>Park, James S.,</b> <i>67, West Nile Street, Glasgow.</i></p> <p>J. B. Park ..... 250</p>	<p><b>Parramatta River Steamers and Tramway Co. Ltd.,</b> <i>1, King Street, Sydney, N.S.W.</i></p> <p>Net Tons</p>
<p><b>Palmer's Shipbuilding &amp; Iron Co. Ltd.,</b> <i>London, England.</i></p> <p>Lothian ..... 222 Blackburn ..... 222 Barnsley ..... 222 Sheffield ..... 222</p>	<p><b>Paoli, Antonio, fu Domenico,</b> <i>Porto Ferrario, Italy.</i></p> <p>MASSENDA ..... 222</p>	<p><b>Pappapetros, G.,</b> <i>Patras, Greece.</i></p> <p>Amphitrite ..... 222</p>	<p><b>Park, W. H.,</b> <i>Bakerwood Villa, old Charlton, Kent.</i></p> <p>Homeport ..... 222</p>	<p><b>Parrot, H.,</b> <i>Boulogne, France.</i></p> <p>Champagne ..... 222</p>
<p><b>Palmqvist, C. J.,</b> <i>Oscarshamn, Sweden.</i></p> <p>Maria ..... 112</p>	<p><b>Paolucci, G.,</b> <i>Naples, Italy.</i></p> <p>Vincenzo P ..... 222</p>	<p><b>Pappapetros, T.,</b> <i>Patras, Greece.</i></p> <p>Hermes ..... 222</p>	<p><b>Parker, Eakins &amp; Co.,</b> <i>London, N.Y.</i></p> <p>Onyx ..... 222</p>	<p><b>Parry, Griffiths,</b> <i>19, Palace Street, Carnarvon.</i></p> <p>John Ewing</p>
<p><b>Palmroos, Johan F.,</b> <i>Uusikaupunki, Nystad, Finland.</i></p> <p>Sathya ..... 122</p>	<p><b>Papacostantopulos, Heirs of,</b> <i>Galaxidi, Greece.</i></p> <p>Agios Ioannis ..... 192</p>	<p><b>Paquet, N., &amp; Co.,</b> <i>4, Place Centrale, Marseilles, France.</i> (Compagnie de Navigation Arménienne &amp; Marocaine.)</p> <p>S. Anatolie ..... 122 S. Arménie ..... 112 S. Chios ..... 112 S. Da Gaudie ..... 112 S. Lybie ..... 112 S. Mérouse ..... 112 S. Messine ..... 112 S. Marseille ..... 112 S. Moselle ..... 112</p>	<p><b>Parker, J. A.,</b> <i>The Exchange, Bute Docks, Cardiff.</i></p> <p>S. Sam Weller ..... 222</p>	<p><b>Parry, H. H.,</b> <i>17, Kensington Square, London.</i></p> <p>Dolgwandle ..... 222</p>
<p><b>Panama Canal Co.,</b> <i>Panama, United States of Columbia.</i></p> <p>s. Claret No. XI ..... 182 s. Claret No. XII ..... 182</p>	<p><b>Papadopoulos, S.,</b> <i>Syra, Greece.</i></p> <p>Agia Trias ..... 144</p>	<p><b>Paquin, Leboire,</b> <i>Montreal, Canada.</i></p> <p>S. C. Anderson ..... 222</p>	<p><b>Parker, J. N.,</b> <i>Richmond, Virginia, U.S.</i></p> <p>Mante Sanders ..... 222</p>	<p><b>Parry, Henry,</b> <i>Charlot, Carnarvon.</i></p> <p>Gowerian</p>
<p><b>Panas, P.,</b> <i>Piræus, Greece.</i></p> <p>S. Hermes ..... 722</p>	<p><b>Papadopoulos, V.,</b> <i>Syra, Greece.</i></p> <p>Panteleimon ..... 121</p>	<p><b>Parbury, Charles,</b> <i>Sydney, N.S.W.</i></p> <p>S. Merksworth ..... 165</p>	<p><b>Parker, J. W.,</b> <i>Bellisle, co. Annapolis, N.S.</i></p> <p>Florence B. Edgett ..... 491</p>	<p><b>Parry, Hugh,</b> <i>7, Cornhill, Fortmadoc.</i></p> <p>Bladon ..... 222 Bladon ..... 222 Bladon ..... 222 Bladon ..... 222 Bladon ..... 222 Bladon ..... 222 Bladon ..... 222 Bladon ..... 222 Bladon ..... 222 Bladon ..... 222</p>
<p><b>Pandelemo, G.,</b> <i>Vassilikos, Turkey.</i></p> <p>Zoodochos Pighi ..... 217</p>	<p><b>Papayanni, B.,</b> <i>3, Penwick Street, Liverpool.</i> (Papayanni Steam Ship Co., Ltd.)</p> <p>S. Agia Soda ..... 1654 S. Ararat ..... 1299 S. Arcadia ..... 1221 S. Britannia ..... 2041 S. Laonia ..... 1299 S. Macedonia ..... 1299 S. Palm ..... 1294 S. Plantain ..... 1266 S. Roumelia ..... 1415</p>	<p><b>Parceria de Pescarias Norte</b> (Manager—Carlos De Moser), <i>28, Rua Auguste-Vacedor, Oporto, Portugal.</i></p> <p>S. Chire ..... 222</p>	<p><b>Parker, W. T.,</b> <i>Milton, Del., U.S.</i></p> <p>William T. Parker ..... 172</p>	<p><b>Parry, John, &amp; Co.,</b> <i>3, James Street, Bangor.</i></p> <p>Mary Orr</p>
<p><b>Pandolfi, Raffaele,</b> <i>Pozzallo, Sicily.</i></p> <p>L'Italia P. .... 108 Raffaele Pandolfi ..... 111</p>	<p><b>Papasi, J.,</b> <i>Chios, Asiatic Turkey.</i></p> <p>Chios ..... 230</p>	<p><b>Parceria Geral de Pescarias,</b> <i>Lisbon, Portugal.</i></p> <p>Argus ..... 222 S. Colombo ..... 51 Creoula ..... 122 Gamo ..... 222 S. Jupiter ..... 42 Labrador ..... 222 Navegador ..... 122 Neptuno ..... 222 Social ..... 122</p>	<p><b>Parkhurst, H.,</b> <i>Gloucester, Mass., U.S.</i></p> <p>John E. McKenzie ..... 124 Senator Saulsbury ..... 122 Speculator ..... 122</p>	<p><b>Parry, R.,</b> <i>Angorfa, Mona Terrace, Port Dinorwic, Carnarvonshire.</i></p> <p>Mary Rowlands</p>
<p><b>Panelius, W.,</b> <i>Raumo, Finland.</i></p> <p>Urho ..... 273</p>	<p><b>Papin, Tony,</b> <i>Beaufond, Guadeloupe, W. Indies.</i></p> <p>S. Horten ..... 132</p>	<p><b>Pardo, Manuel,</b> <i>Manila, Philippine Islands.</i></p> <p>S. Ysarog ..... 161</p>	<p><b>Parkinson &amp; Edwards,</b> <i>11, Milton Place, Gravesend.</i></p> <p>S. Premier ..... 17</p>	<p><b>Parry, John, &amp; Co.,</b> <i>3, James Street, Bangor.</i></p> <p>Mary Orr</p>
<p><b>Panelius, J. Sterbhus,</b> <i>Nystad, Finland.</i></p> <p>Ausio ..... 435</p>	<p><b>Pappa, Cost. A.,</b> <i>Syra, Greece.</i></p> <p>Gerassimo ..... 225</p>	<p><b>Parelius, Gram,</b> <i>Christiansund, Norway.</i></p> <p>Consuelo ..... 222 S. H. A. Hartmann ..... 322</p>	<p><b>Parks, Simon,</b> <i>La Have, N.S.</i></p> <p>Merl M. Parks ..... 102</p>	<p><b>Parson, Thomas,</b> <i>East Loos, Cornwall.</i></p> <p>Florence</p>
<p><b>Panhellenique, Nav. à Vap.,</b> <i>Athens, Greece.</i> See KONSTANTINE I. PSACHAROPOULOS.</p>	<p><b>Pappá, E. E.,</b> <i>Cassos, Greece.</i></p> <p>Kalliofi ..... 164</p>	<p><b>Parelius &amp; Lossius,</b> <i>Christiansund, Norway.</i></p> <p>Daghy ..... 122 S. Moss ..... 122 Parecium ..... 222</p>	<p><b>Parliari, E.,</b> <i>Scopelos, Greece.</i></p> <p>Zoodochos Pighi ..... 121</p>	<p><b>Parsons, Barnes &amp; Pendleton,</b> <i>Thomaston, Maine, U.S.</i></p> <p>Nelson Bartlett ..... 222</p>
<p><b>Panier, J.,</b> <i>Granville, France.</i></p> <p>Anna ..... 171</p>	<p><b>Pappa, G. D.,</b> <i>Syra, Greece.</i></p> <p>Ira ..... 222</p>	<p><b>"Parisien," Acties.,</b> <i>Christiana, Norway.</i> See CHR. HANNEVIG.</p>	<p><b>Parmenter &amp; Co.,</b> <i>Gloucester, Mass., U.S.</i></p> <p>Columbia ..... 112</p>	<p><b>Parsons, C. B.,</b> <i>Toms River, New Jersey, U.S.</i></p> <p>John R. Borgon ..... 222 Nineveh ..... 222</p>
<p><b>Pannell, William,</b> <i>Brighthelmston, Essex.</i></p> <p>Britannic ..... 79</p>	<p><b>Pappadojani, A.,</b> <i>Galaxidi, Greece.</i></p> <p>Agios Spyridion ..... 122</p>	<p><b>Park Bros.,</b> <i>52, Gracechurch Street, London, E.C.</i></p> <p>Loch-na-Car ..... 222</p>	<p><b>Parodi, A., fu B.,</b> <i>Genoa, Italy.</i></p> <p>S. Ametiza ..... 222</p>	<p><b>Parsons, Edmund,</b> <i>Georgetown, Grand Cayman, Jamaica.</i></p> <p>Royalist</p>
<p><b>Pannevel,</b> <i>St. Valery en Caux, France.</i></p> <p>Chateau Lafayette ..... 192</p>	<p><b>Pappala, N., &amp; D. Zouros,</b> <i>Syra, Greece.</i></p> <p>Korais ..... 272</p>	<p><b>Park, J. &amp; T.,</b> <i>Fraserburgh, Aberdeenshire.</i></p> <p>S. Strathberg ..... 114</p>	<p><b>Parodi, E., fu G. B.,</b> <i>Porto Maurizio, Italy.</i></p> <p>Battista C ..... 222</p>	<p><b>Parsons, Edmund,</b> <i>Sutton Wharf, Plymouth.</i></p> <p>A.L.S.</p>
<p><b>Pansy Steamship Co. Lim.,</b> <i>Sucansea.</i> See F. LE BOULANGER.</p>	<p><b>Pappaleon, P.,</b> <i>Smymna, Turkey.</i></p> <p>S. Louisa ..... 272</p>	<p><b>Parrado, Damaso,</b> <i>Villagarcia, Spain.</i></p> <p>Amaltes ..... 222 North Malgencia ..... 222 Parrado ..... 222</p>	<p><b>Parodi, G., &amp; Co.,</b> <i>Boca, Buenos Ayres, Argentine Republic.</i></p> <p>Adelina Patti ..... 122 Siempre Carpincho ..... 122</p>	<p><b>Parsons, &amp; Pendleton Bros.,</b> <i>New York, U.S.</i></p> <p>Scotia</p>



<p><b>Parviainen, P.,</b> <i>Joussuu, Finland.</i></p> <p>Net Tons</p> <p>s. Kaleva ..... 115</p> <p>s. Wainumolinen .....</p>	<p><b>Patronas, B.,</b> <i>Syra, Greece.</i></p> <p>Net Tons</p> <p>Konstantinos ..... 393</p>	<p><b>Paulsen, P.,</b> <i>Norby, Fano, Denmark.</i></p> <p>Net Tons</p> <p>Erna ..... 397</p>	<p><b>Pearson, J. S.,</b> <i>Baltic Chambers, Quayside, Newcastle-on-Tyne.</i> (Albion S.S. Co., Ltd.)</p> <p>Net Tons</p> <p>s. Midnight Sun ..... 281</p> <p>s. Norse King ..... 281</p>	<p><b>Pedersen, Chr.,</b> <i>Egersund, Norway.</i></p> <p>Net Tons</p> <p>Niels Koren ..... 147</p>
<p><b>Pastorino, G. Batta, fu</b> <i>Bartolomeo,</i> <i>co F. Schiaffino,</i> <i>Canogli, Italy.</i></p> <p>Fabio ..... 536</p>	<p><b>Patronas, D. C.,</b> <i>Chios, Turkey.</i></p> <p>Jerusalem ..... 405</p>	<p><b>Paulsson, P. B.,</b> <i>Gothenburg, Sweden.</i></p> <p>Charles Tottis ..... 438</p>	<p><b>Pearson, Matthew,</b> <i>19, Meldon Terrace, Westoe, South Shields.</i></p> <p>Irene ..... 205</p> <p>Jamel ..... 190</p> <p>Susannah Thrift ..... 190</p>	<p><b>Pedersen, Fru. K.,</b> <i>Soelvig, Norway.</i></p> <p>Jons Ruffon ..... 116</p>
<p><b>Pateras, C.,</b> <i>Galaxidi, Greece.</i></p> <p>Kivornitis ..... 198</p>	<p><b>Patronas, G.,</b> <i>Scio, Greece.</i></p> <p>Leonis ..... 647</p>	<p><b>Pauss, J. M.,</b> <i>Drummen, Norway.</i></p> <p>Astrid ..... 248</p>	<p><b>Pearson, S., &amp; Son,</b> <i>10, Victoria Street, Westminster, London.</i></p> <p>s. Majestic ..... 449</p> <p>s. Mexico ..... 566</p>	<p><b>Pedersen, H. R.,</b> <i>St. Thomas, W.I.</i></p> <p>Sophia ..... 475</p>
<p><b>Pateras, C.,</b> <i>Zante, Greece.</i></p> <p>Macodonia ..... 305</p>	<p><b>Pattershall, G. W.,</b> <i>Belfast, Me., U.S.</i></p> <p>Sarah L. Davis ..... 165</p>	<p><b>Pavoncelli, F. &amp; G., &amp; A.</b> <i>Delisanti,</i> <i>Barletta, Italy.</i></p> <p>Federico ..... 125</p>	<p><b>Pearson, S. T., &amp; Co.,</b> <i>Bangor, Maine, U.S.</i></p> <p>Gora Green ..... 236</p>	<p><b>Pedersen, J.,</b> <i>Christiania, Norway.</i></p> <p>Christine Edola ..... 863</p>
<p><b>Pateras, C. D.,</b> <i>Syra, Greece.</i></p> <p>Zacharia ..... 286</p>	<p><b>Patterson, G. N.,</b> <i>Low Fell, Gateshead.</i></p> <p>s. North Tyne ..... 754</p>	<p><b>Payla, A.,</b> <i>Nustad, Finland.</i></p> <p>Sulo ..... 246</p>	<p><b>Pearson, Sir W. D., Bart.,</b> <i>10, Victoria Street, Westminster, London.</i></p> <p>s. Dolphin ..... 16</p>	<p><b>Pedersen, John P.,</b> <i>Staubo, pr. Tvedestrand, Norway.</i></p> <p>August Lefflor ..... 508</p> <p>Carl Haasted ..... 840</p> <p>Flora ..... 478</p> <p>Pallas ..... 579</p>
<p><b>Pateras, G.,</b> <i>Constantinople, Turkey.</i></p> <p>Ayah Nicola ..... 130</p>	<p><b>Pattinson &amp; Winter,</b> <i>Whitehaven.</i></p> <p>s. Clint ..... 32</p> <p>s. Margaret ..... 65</p>	<p><b>Payn, Stapleton,</b> <i>Faversham, Kent.</i></p> <p>Alice H. .... 184</p>	<p><b>Peary, J. L. &amp; J.,</b> <i>New York, U.S.</i></p> <p>Arleville H. Peary ..... 296</p>	<p><b>Pedersen, Johan,</b> <i>Stavanger, Norway.</i></p> <p>Amor ..... 227</p> <p>Asprant ..... 122</p> <p>Balder ..... 108</p> <p>Duna ..... 135</p> <p>Embla ..... 208</p> <p>Elise ..... 368</p> <p>Frela ..... 397</p> <p>Harald Haarfager ..... 1092</p> <p>Petro ..... 211</p> <p>Ruth ..... 278</p> <p>Speed ..... 206</p>
<p><b>Paterson, James, &amp; Co.,</b> <i>125, Pittenders Street, Melbourne, Victoria.</i></p> <p>s. Albatross ..... 31</p> <p>s. Ensbay ..... 969</p> <p>s. Glancus ..... 884</p> <p>s. Rescue ..... 76</p>	<p><b>Pattison, Frederick,</b> <i>117, Milton Road, Gravesend.</i></p> <p>s. Dorunda ..... 2</p>	<p><b>Payne, William E.,</b> <i>Auckland, N.Z.</i></p> <p>Pendle Hill ..... 221</p>	<p><b>Pease, Leander F., &amp; Co.,</b> <i>Providence, Rhode Island, U.S.</i></p> <p>Pochasset ..... 242</p>	<p><b>Pedersen, John,</b> <i>San Francisco, Cal., U.S.</i></p> <p>McNear ..... 1182</p>
<p><b>Paterson, James S.,</b> <i>1, Shore, Arbroath.</i></p> <p>Radiant ..... 92</p>	<p><b>Pattison, John,</b> <i>8, Bellerby Terrace, West Hartlepool.</i></p> <p>Enterprise ..... 153</p> <p>Lanoy ..... 206</p>	<p><b>Paynter, W.,</b> <i>42, Granada Road, Southsea, Hants.</i></p> <p>s. Hayling ..... 230</p>	<p><b>Pease, W. A.,</b> <i>Middletown, Connecticut, U.S.</i></p> <p>David Carrie ..... 144</p>	<p><b>Pedersen, John,</b> <i>Staubo, Borden, Tvedestrand, Norway.</i></p> <p>Thora ..... 646</p>
<p><b>Paterson, John,</b> <i>Roslyn, Dumedin, N.Z.</i></p> <p>Laira ..... 492</p>	<p><b>Paul, C. C.,</b> <i>Baltimore, U.S.</i></p> <p>Emily E. Johnson ..... 116</p>	<p><b>Payson, B. F.,</b> <i>Gloucester, Mass., U.S.</i></p> <p>S. F. Maker ..... 104</p>	<p><b>Pécheries Ostendaises</b> (Société Anonyme) (Manager—Alfred Golder).</p> <p>s. Baron de Neve de Roden ..... 74</p> <p>s. Catharina ..... 60</p> <p>s. Jules Orban de Xivry ..... 65</p>	<p><b>Pedersen, Jörgen A.,</b> <i>Staubo, Borden, Tvedestrand, Norway.</i></p> <p>Thora ..... 646</p>
<p><b>Paterson, Robert R., &amp; Co.,</b> <i>City Buildings, Greenock.</i></p> <p>Craigerno ..... 1774</p> <p>Glenbreck ..... 1736</p>	<p><b>Paul, R. &amp; W., Ltd.,</b> <i>Ipswich.</i></p> <p>Lord Strangford ..... 164</p> <p>s. Sea Gull ..... 47</p> <p>s. Speedwell ..... 41</p> <p>s. Spray ..... 2</p> <p>s. Swift ..... 61</p>	<p><b>Payson, F. P.,</b> <i>Saulnierville, Digby Co., N.S.</i></p> <p>Laleah ..... 109</p>	<p><b>Peacock, J. C.,</b> <i>116, St. Vincent Street, Glasgow.</i></p> <p>Adelaide ..... 361</p> <p>Edith Mary ..... 304</p>	<p><b>Pedersen, Kings,</b> <i>Odense, Denmark.</i></p> <p>Holger Danske ..... 117</p>
<p><b>Paton, C. F., &amp; Co., Ltd.,</b> <i>136, Bridgegate, Glasgow.</i></p> <p>s. Battle Isle ..... 51</p>	<p><b>Paul, Robert S. &amp; William F.,</b> <i>Quay, Ipswich.</i></p> <p>s. Swallow ..... 4</p>	<p><b>Pearce, C. S.,</b> <i>Manasquan, N.J., U.S.</i></p> <p>Samuel S. Thorp ..... 502</p>	<p><b>Peck, John L.,</b> <i>Hillsboro', Albert Co., N.H.</i></p> <p>Fraulien ..... 149</p>	<p><b>Pedersen, L.,</b> <i>Stokke, Tønsberg, Norway.</i></p> <p>Hildur ..... 268</p>
<p><b>Paton, C. F., &amp; Co., Ltd.,</b> <i>136, Bridgegate, Glasgow.</i></p> <p>s. Battle Isle ..... 51</p>	<p><b>Paul, W., jun.,</b> <i>Sorel, Quebec, Canada.</i></p> <p>s. James ..... 31</p>	<p><b>Pearce, John E.,</b> <i>9, Victoria Street, Whitstable, Kent.</i></p> <p>Prince Consort ..... 192</p>	<p><b>Peck, Richard H.,</b> <i>Guernsey.</i></p> <p>Uniton ..... 175</p>	<p><b>Pedersen, Martin,</b> <i>Mandal, Norway.</i></p> <p>Dora ..... 902</p> <p>Erling ..... 189</p> <p>Libra ..... 396</p> <p>Magdalene ..... 598</p> <p>Prince Patrick ..... 976</p> <p>Ringhorne ..... 896</p> <p>Walle ..... 544</p>
<p><b>Paton &amp; Hendry,</b> <i>2, Oswald Street, Glasgow.</i></p> <p>s. Ardgowan ..... 50</p> <p>s. Barshaw ..... 50</p> <p>s. Blythswood ..... 61</p> <p>s. Ferguslie ..... 152</p> <p>s. Macleod ..... 59</p> <p>s. Maggie ..... 50</p> <p>s. Miner ..... 128</p> <p>s. Ralston ..... 111</p> <p>s. Turtle ..... 45</p>	<p><b>Pauly, J. H.,</b> <i>Milwaukee, Wisconsin, U.S.</i></p> <p>s. Westover ..... 306</p>	<p><b>Pearce, R. W. S.,</b> <i>20, Terminus Terrace, Southampton.</i></p> <p>Bato ..... 196</p>	<p><b>Peck, Robert,</b> <i>Ipswich.</i></p> <p>Antelope ..... 98</p> <p>Ethel Edith ..... 97</p>	<p><b>Pedersen &amp; Meinich,</b> <i>Christiania, Norway.</i></p> <p>s. Kragorø ..... 76</p>
<p><b>Paton, N.,</b> <i>Stockholm, Sweden.</i></p> <p>Abraham Rydberg ..... 144</p>	<p><b>Paulsen, Conr.,</b> <i>Bremen, Germany.</i></p> <p>Aurora ..... 1039</p> <p>C. Paulsen ..... 647</p> <p>Hercules ..... 561</p> <p>Lina ..... 1199</p> <p>Rialto ..... 1199</p>	<p><b>Pearce, William Edward,</b> <i>Trenovisick, Par, Cornwall.</i></p> <p>Jessie Bennet ..... 118</p>	<p><b>Pedacci, Tito y Cia,</b> <i>Barracas, Buenos Ayres, Argentine Republic.</i></p> <p>Industria &amp; Lavoro ..... 112</p>	<p><b>Pedersen, Oluf,</b> <i>Christiania, Norway.</i></p> <p>Margrethe ..... 223</p>
<p><b>"Patria," Rederiaktieb.,</b> <i>Stockholm, Sweden.</i> See J. W. BROMAN.</p>	<p><b>Paulsen &amp; Ivers,</b> <i>Kiel, Germany.</i></p> <p>s. Commercial ..... 325</p> <p>s. Imperial ..... 562</p> <p>s. National ..... 532</p> <p>s. Neutral ..... 492</p> <p>s. Rival ..... 353</p> <p>s. Royal ..... 918</p> <p>Speculant ..... 362</p> <p>Vigilant ..... 362</p>	<p><b>Pearson, J. H.,</b> <i>58, Leadenhall Street, London.</i></p> <p>s. Harlow ..... 523</p> <p>(East Steel Steam Ship Co., Ltd.)</p> <p>s. Sandsend ..... 447</p>	<p><b>Pedersen, C. B.,</b> <i>Gothenburg, Sweden.</i> (Aktieb. "Ishafvet.")</p> <p>s. Capella ..... 230</p> <p>s. Vera ..... 220</p>	<p><b>Pedersen, P.,</b> <i>Fenig, Grimstad, Norway.</i></p> <p>Brazilian ..... 338</p> <p>Gladiator ..... 231</p> <p>Sidney ..... 792</p> <p>Themis ..... 514</p> <p>Vasco de Gama ..... 484</p> <p>Veronica ..... 586</p>



<b>Pereira, J., jr.</b> <i>Azeiro, Portugal.</i> Net Tons Baccarat ..... 135	<b>Perrier, George E.</b> <i>Port Louis, Mauritius.</i> Net Tons Huttonburn ..... 235	<b>Persson, O.,</b> <i>Wik, Cimbrishamn, Sweden.</i> Net Tons Carolina ..... 223	<b>Petersen, A. H.,</b> <i>Marstal, Denmark.</i> Net Tons Albat ..... 127 H..... 117 Sølvaader ..... 148	<b>Petersen, J. C.,</b> <i>Nibe, Denmark.</i> Net Tons Holmdal ..... 103
<b>Pereira, M. S.,</b> <i>Rio de Janeiro, Brazil.</i> Vioira .....	<b>Perrodo, G.,</b> <i>Arcen, Morbihan, France.</i> Jeune Alexandre ..... 118	<b>Persson, Paul,</b> <i>Helsingborg, Sweden.</i> Preciosa ..... 311	<b>Petersen, C. A.,</b> <i>Porsgrund, Norway.</i> Daggr ..... 144	<b>Petersen, J. P.,</b> <i>Aarhus, Denmark</i> (Aarhus Bugtens Dampskibsselskab.) s. Samsø ..... 51
<b>Pereira, Manoel, Serrão &amp; Co.,</b> <i>Lisbon, Portugal.</i> Sparkling Giance ..... 142	<b>Perry Bros.,</b> <i>Rockland, Maine, U.S.</i> Commerce ..... 102 Jordan L. Mott ..... 132 Laura Robinson ..... 136 M. H. Read ..... 152 Mary Jane Lee ..... 122 Morris & Cliff ..... 128 O. M. Marrett ..... 156	<b>Persson, Pehr.,</b> <i>Väddö, Sweden.</i> Diana ..... 357	<b>Petersen, C. V.,</b> <i>Höie Bøje, Svendborg, Denmark.</i> Emanuel ..... 129	<b>Petersen, Jacob,</b> <i>Holmstrand, Norway.</i> Agatha ..... 347 Gyldenlöve ..... 352 Victoria ..... 353
<b>Perez, D.,</b> <i>Manila, Philippine Islands.</i> Matilde ..... 164	<b>Perry, Jarvis C.,</b> <i>Rockland, Maine, U.S.</i> John J. Perry ..... 138	<b>Pertusio, Andrea,</b> <i>Savona, Italy.</i> Andreina ..... 517 San Pietro ..... 517 Vittorina ..... 441	<b>Petersen, E. E.,</b> <i>Marstal, Denmark.</i> Matthaues Rickert ..... 110	<b>Petersen, L.,</b> <i>Marstal, Denmark.</i> Abba ..... 100
<b>Perez, M.,</b> <i>Manila, Philippine Islands.</i> Nuevo Lepanto ..... 199	<b>Perry, John D.,</b> <i>Taristock, Devon.</i> Jane & Ann ..... 137	<b>Perugia, A.,</b> <i>Genoa, Italy.</i> s. Eden ..... 536	<b>Petersen, Emil,</b> <i>Rudkjøbing, Denmark.</i> Cecilie ..... 237 Johannes ..... 148 Martha ..... 115	<b>Petersen, Martin,</b> <i>Rostock, Germany.</i> s. Carmen ..... 589 (Dampfer-Gesellschaft von 1881.) s. Hans Krohn ..... 741 (Neue Dampfschiff-Aktien Gesellschaft.) s. H. von Witt ..... 536
<b>Perez-y-Hermano,</b> <i>Horno Apostoles, Valenceta, Spain.</i> s. Perez ..... 462 s. Resucito ..... 323	<b>Perry, O. H.,</b> <i>Boston, Mass., U.S.</i> Theodore Dean ..... 291	<b>Peruvian Government,</b> <i>Lima, Peru.</i> s. Havana ..... 1400 s. La Constitucion ..... 1636	<b>Petersen, F.,</b> <i>Malmö, Sweden.</i> (Skånska Ängl. Aktie.) s. Ceres ..... 581 s. Eos ..... 455 s. Vesta ..... 682	<b>Petersen, N.,</b> <i>Prinsøegaden, Marstal, Denmark.</i> Agent Petersen ..... 308 Alf ..... 146 Aurora ..... 112 Cathrine ..... 149 Ceres ..... 174 Christopher ..... 100 Edén ..... 215 Fylla ..... 104 Hansigne ..... 186 Hebe ..... 113 Henriette ..... 236 Hildur ..... 133 Ingeborg ..... 129 Kodan ..... 126 Niels Juul ..... 224 Norden ..... 219 Präven ..... 252 Sirius ..... 148 Skjold ..... 227 Stella ..... 182 Sylf ..... 192
<b>Perfetti, P.,</b> <i>Valparaiso, Chile.</i> Pisagua ..... 622	<b>Perry, William,</b> <i>Fovey.</i> Perseverance ..... 117	<b>Pesce, M. C.,</b> <i>Naples, Italy.</i> Secondo Di Vito ..... 115	<b>Petersen, Fred. Smith,</b> <i>Grimstad, Norway.</i> Grønsvær ..... 457 Guldreng ..... 676 Hasselodder ..... 519 Juletrø ..... 695 Julie ..... 771 Kongsbyrd ..... 253 Korumo ..... 544 Lövetand ..... 384 M. Smith Petersen ..... 437 Midnatssol ..... 1216 Væringer ..... 247	<b>Petersen, Friedrich,</b> <i>Rostock, Germany.</i> s. Henriette Schlusser ..... 482 s. Lydia Millington ..... 448 s. Mathilde Joost ..... 458 s. Theodor Burchard ..... 456 (Nordische Dampfschiffahrts Actien Gesellschaft.) s. Burgermeister Massmann ..... 168 s. Direktor Arthur Bartz ..... 135 s. Dr. Friedrich Witte ..... 163
<b>Peri, Pascal,</b> <i>Place David 4, Marseilles, France.</i> Marie Eugénie ..... 198	<b>Perry, M. C.,</b> <i>New Bedford, Mass., U.S.</i> Horatio ..... 388	<b>Pesciutti, Vincenzo,</b> <i>Kertch, Crimea, Russia.</i> Eduard & Laura ..... 214	<b>Petersen, Gebr.,</b> <i>Flensburg, Germany.</i> s. Rocklands ..... 586	<b>Petersen, N.,</b> <i>Svendborg, Denmark.</i> Anna ..... 113
<b>Periam, T. H.,</b> <i>Topsham, Devonshire.</i> Haldon ..... 98	<b>Persian Government,</b> <i>Bushire, Persian Gulf.</i> s. Persepolis ..... 579	<b>Pessano, Antonio, fu R.,</b> <i>Savona, Italy.</i> Giambattista P. ..... 120	<b>Petersen, H. A.,</b> <i>Flensburg, Germany.</i> s. Amoy ..... 732 s. Concurrent ..... 510 s. Kielseng ..... 999 s. Occident ..... 506 s. Velox ..... 753	<b>Petersen, P. A.,</b> <i>Lundegaard, Farsund, Norway.</i> Leetch ..... 353
<b>Perillo, M. Vva.,</b> <i>Procida, Italy.</i> Maria C. ..... 342	<b>Persson, Anders,</b> <i>Vallmar, Häfverö, Sweden.</i> Malvina ..... 329 Marie Heydorn ..... 155	<b>Pestonjee Johangee,</b> <i>Bombay.</i> Baronet's Family ..... 434	<b>Petersen, H. L.,</b> <i>36, Frognerveien, Christiania, Norway.</i> Somerset ..... 285 Susanne ..... 288	<b>Petersen, P. M., &amp; Søn,</b> <i>Porsgrund, Norway.</i> Doctor Mezger ..... 623
<b>Perim Coal Co., (Ld.)</b> 11, Seaton Buildings, 17, Water Street, Liverpool. See HINTON, SPALDING & CO.	<b>Persson, H.,</b> <i>Brantevik, Cimbrishamn, Sweden.</i> Dannebrog ..... 109	<b>Peterhead, Leith &amp; Aberdeen Steam Navigation Co. (Ld.),</b> 4, Broad Street, Peterhead. s. Uzie ..... 99	<b>Petersen, Hans,</b> <i>Marstal, Denmark.</i> Johanne ..... 160	<b>Petersen, P. N.,</b> <i>Thurø, Svendborg, Denmark.</i> Geros ..... 153
<b>Perkins S.,</b> <i>San Francisco, Cal., U.S.</i> Omega ..... 522	<b>Persson, J.,</b> <i>Limhamn, Malmö, Sweden.</i> Artemis ..... 111	<b>Peterhead Steam Line Fishing Co. (Ld.),</b> <i>Peterhead.</i> s. Pioneer ..... 18	<b>Petersen, P. W.,</b> <i>Christiansund, Norway.</i> s. Statsraad Riddervold ..... 143	
<b>Perlbach, H. J., &amp; Co.,</b> <i>Lutsenhof, Hamburg, Germany.</i> s. Astronom ..... 403 s. Hamburg ..... 491 s. Minerva ..... 446 s. Roland ..... 382 s. Uranus ..... 569	<b>Persson, J.,</b> <i>Kristinehamn, Sweden.</i> s. Marie ..... 124	<b>Peterhead Steam Shipping Co., Ld.,</b> 49, Queen Street, Peterhead. See A. MCEACHRAN.		
<b>Permewan, Wright &amp; Co.,</b> <i>Bourke Street, Melbourne, Victoria.</i> s. Trafalgar ..... 158	<b>Persson, L.,</b> <i>Cimbrishamn, Sweden.</i> Fremad ..... 229	<b>Peterhof Dampschiffahrts Gesellschaft,</b> 1 Lih. No. 3, St. Petersburg, Russia. s. Peterhof ..... 127 s. St. Petersburg ..... 92 s. Zarewitsch ..... 92 s. Zarewna ..... 92		
<b>Perraud &amp; Co.,</b> <i>Moulins, Nantes, France.</i> s. Marche Drolt ..... 53	<b>Persson, N.,</b> <i>Brantevik, Cimbrishamn, Sweden.</i> Nancy ..... 112	<b>Peters, C. H.,</b> <i>St. John, N.B.</i> Frank L. P. ..... 124		
<b>Perrault, Avila,</b> <i>Montreal, Canada.</i> Beaupré ..... 193	<b>Persson, O.,</b> <i>Norrveida Vätö, Roslagen, Sweden.</i> Emil ..... 204			
<b>Perrault, Samuel,</b> <i>Deschambault, Portneuf co., Canada.</i> Canadienne ..... 128 Reine Victoria ..... 116				

LISTE DES ARMATEURS ET DES DIRECTEURS-GÉRANTS.

<p><b>Petersen, R.,</b> <i>Havne Allén, No. 2, Horsens, Denmark.</i> Net Tons Libra ..... 102</p>	<p><b>Petersson, G. F.,</b> <i>Motala, Sweden.</i> Net Tons Motala No 1 ..... 147</p>	<p><b>Petroulis, G. M.,</b> <i>Gatastidi, Greece.</i> Net Tons ..... 222</p>	<p><b>Petterson, P. A.,</b> <i>Bergsjvara, Sweden.</i> Net Tons ..... 300</p>	<p><b>Pettersson, Nils,</b> <i>Helstingborg, Sweden.</i> Net Tons Prinsen Wilhelmina ..... 373</p>
<p><b>Petersen, S. P.,</b> <i>Fuglefjord, Farø Islands.</i> Net Tons ..... 107</p>	<p><b>Petersson, M. U.,</b> <i>Pilbod 1, Söderikra, Sweden.</i> Net Tons A ..... 111 W ..... 111</p>	<p><b>Petrousis, Constantine,</b> <i>Tayanroy, Russia.</i> Net Tons Sviati Gerasimo ..... 109</p>	<p><b>Pettersson, A.,</b> <i>Härstål, Sweden.</i> Net Tons ..... 113</p>	<p><b>Pettersson, O.,</b> <i>Trolleboda, Sweden.</i> Net Tons ..... 113</p>
<p><b>Petersen, Tate &amp; Co.,</b> <i>17, Southill, Newcastle-on-Tyne.</i> (Dominion Turret Line, Ltd.) a. Blyth ..... 1000 a. Turret Chief ..... 1100 a. Turret Court ..... 1107 (Guildford Steamship Co., Ltd.) a. Turret Bay ..... 1070 (Northern Transport, Ltd.) a. Barnstaple ..... 740 a. H. A. B. ..... 740 a. M. G. ..... 1264 (Turret Steam Shipping Co., Ltd.) a. Turret ..... 1001 a. Turret A ..... 1001 a. Turret B ..... 1001 a. Turret C ..... 1001 a. Turret D ..... 1001 a. Turret E ..... 1001</p>	<p><b>Petersson, R.,</b> <i>Bergsjvara, Sweden.</i> Net Tons Carl Petter ..... 161 Jonshold ..... 238 Monitor ..... 171 Tholma ..... 171</p>	<p><b>Pettersen, A. C.,</b> <i>Hjør, Norway.</i> Net Tons Mingdimota ..... 426</p>	<p><b>Pettersson, A. F.,</b> <i>Ridå, Sweden.</i> Net Tons Hulda Erika ..... 107</p>	<p><b>Pettersson, Olof,</b> <i>Norrnedå, Väst, Sweden.</i> Net Tons Fama ..... 110</p>
<p><b>Petersen-Møller &amp; Hoppe,</b> <i>Copenhagen, Denmark.</i> a. Noptun ..... 115</p>	<p><b>Petranza, Euthimio D.,</b> <i>Galaridi, Greece.</i> Net Tons Athina ..... 224</p>	<p><b>Pettersen, Hans H.,</b> <i>Arendal, Norway.</i> Net Tons Aladdin ..... 499 Arthur ..... 378 Brakka ..... 348 C. Tobias ..... 707 Diana ..... 400 Dario Blanche ..... 707 Dora ..... 607 Dron ..... 300 F. M. ..... 374 G. M. ..... 444 Garbold ..... 671 Heli ..... 300 H. M. ..... 700 Kamschatka ..... 400 Kawa ..... 400 Maury ..... 300 Melkoff ..... 300 Nepoter ..... 300 Orac ..... 231 Schiller ..... 397 Staut ..... 557 Vigeland ..... 797 Viking ..... 748 Zampa ..... 417</p>	<p><b>Pettersson, B.,</b> <i>Viken, Västby, Sweden.</i> Net Tons Botta ..... 231</p>	<p><b>Pettersson, P.,</b> <i>Sleppsjögrå, pr Anholm, Sweden.</i> Net Tons Hoppot ..... 161</p>
<p><b>Peterson, A.,</b> <i>Dundee.</i> Net Tons Roman ..... 80</p>	<p><b>Petranza, G.,</b> <i>Galaridi, Greece.</i> Net Tons Maria ..... 319</p>	<p><b>Pettersen, J. A.,</b> <i>Porsgrund, Norway.</i> Net Tons Frey ..... 270</p>	<p><b>Pettersson, C.,</b> <i>Gothenburg, Sweden.</i> Net Tons a. Diana ..... 127 a. E. ..... 127</p>	<p><b>Pettersson, P. L.,</b> <i>Kronfall, Blågå, Sweden.</i> Net Tons Knut Åkerhjelm ..... 127</p>
<p><b>Peterson, Albert,</b> <i>Lidköping, Sweden.</i> a. Lidköping ..... 148</p>	<p><b>Petranza, Stavro.,</b> <i>On board.</i> Net Tons Evangelis ..... 295</p>	<p><b>Pettersen, L.,</b> <i>Fredrikstad, Norway.</i> Net Tons Sverre ..... 713</p>	<p><b>Pettersson, C. H.,</b> <i>Åbo, Finland.</i> Net Tons Aho ..... 338</p>	<p><b>Pettigrew, W., &amp; Son,</b> <i>William Street, Brisbane, Queensland.</i> Net Tons T. W. ..... 115</p>
<p><b>Peterson, C. F.,</b> <i>Pensacola, U.S.</i> Net Tons Lewis A. Edwards ..... 144</p>	<p><b>Petranza, Stavro.,</b> <i>On board.</i> Net Tons Evangelis ..... 295</p>	<p><b>Pettersen, P. G.,</b> <i>Allégaden, Bergen, Norway.</i> Net Tons Gardhald ..... 200 a. Vamalis ..... 200 a. Yamsari ..... 476</p>	<p><b>Pettersson, F. L.,</b> <i>Stockholm, Sweden.</i> Net Tons a. Carl ..... 217</p>	<p><b>Pettingell &amp; Cunningham,</b> <i>Gloucester, Mass., U.S.</i> Net Tons Shenandonh ..... 115</p>
<p><b>Peterson, J. J.,</b> <i>Port Jefferson, N.Y., U.S.</i> Net Tons James Slater ..... 287</p>	<p><b>Petrelluzzi, F.,</b> <i>Castellamar di Stabia, Italy.</i> Net Tons Leopoldo ..... 708</p>	<p><b>Pettersen, B. K.,</b> <i>Åbo, Finland.</i> Net Tons Inos ..... 200</p>	<p><b>Pettersson, H. A.,</b> <i>Viken, Helsingborg, Sweden.</i> Net Tons Jolani ..... 790</p>	<p><b>Pettis, James E.,</b> <i>Port Greville, N.S.</i> Net Tons B. C. ..... 253 B. C. ..... 253 S. A. ..... 272 S. A. ..... 272</p>
<p><b>Peterson, R. M.,</b> <i>Moss, Norway.</i> Net Tons a. Eibon ..... 417 a. Eibon ..... 417 a. G. M. ..... 300 a. Jelo ..... 202</p>	<p><b>Petri, Cesare,</b> <i>Via del Giardino, Viareggio, Italy.</i> Net Tons Cesare P. ..... 152 Professore ..... 143</p>	<p><b>Pettersen, J. A.,</b> <i>Porsgrund, Norway.</i> Net Tons Frey ..... 270</p>	<p><b>Pettersson, Håkan,</b> <i>Bergsjvara, Sweden.</i> Net Tons Anna ..... 217 Euse ..... 142</p>	<p><b>Pettit, Charles A.,</b> <i>121, Walnut Street, Philadelphia, U.S.</i> Net Tons Addie B. Bacon ..... 115</p>
<p><b>Peterson, S. B.,</b> <i>32, California Street, San Francisco, U.S.</i> Net Tons Compass ..... 300 Katie Flanktater ..... 400 Norma ..... 320 O. S. ..... 370 Samarla ..... 1400 Twilight ..... 170</p>	<p><b>Petricone, F. A.,</b> <i>Via Carlo Bini, No. 18, Leghorn, Italy.</i> Net Tons Astron ..... 515</p>	<p><b>Pettersen, L.,</b> <i>Fredrikstad, Norway.</i> Net Tons Sverre ..... 713</p>	<p><b>Pettersson, J.,</b> <i>Helsingborg, Sweden.</i> Net Tons Halvar ..... 330 a. Sirius ..... 825</p>	<p><b>Pettman, George A.,</b> <i>25, Prospect Grove, Gravesend.</i> Net Tons Alexandra ..... 115</p>
<p><b>Petersson, Andreas,</b> <i>Oscarshamn, Sweden.</i> Net Tons Tjelvar ..... 178</p>	<p><b>Petrie, George,</b> <i>6, Union Court, Old Broad Street, London, E.C.</i> Net Tons Colombo ..... 1100 Condor ..... 1283 Cortez ..... 2839</p>	<p><b>Pettersen, P. G.,</b> <i>Allégaden, Bergen, Norway.</i> Net Tons Gardhald ..... 200 a. Vamalis ..... 200 a. Yamsari ..... 476</p>	<p><b>Pettersson, J. F.,</b> <i>Gryta by, Roslagsbro, Sweden.</i> Net Tons Frida ..... 253</p>	<p><b>Pew, John, &amp; Son,</b> <i>Gloucester, Mass., U.S.</i> Net Tons A. E. Whyland ..... 115 B. C. ..... 253 S. A. ..... 272 S. A. ..... 272</p>
<p><b>Petersson, F. L.,</b> <i>Ystad, Sweden.</i> Net Tons H. F. ..... 347 G. M. ..... 362 (A. G. A. S. N. S.) a. Ystad ..... 115</p>	<p><b>Petrie, George,</b> <i>Commercial Street, Middlesbro'.</i> Net Tons a. Agamemnon ..... 14 a. Victory ..... 11</p>	<p><b>Pettersen, J. A.,</b> <i>Porsgrund, Norway.</i> Net Tons Frey ..... 270</p>	<p><b>Pettersson, L.,</b> <i>Mariehamn, Finland.</i> Net Tons Christina Charlotta ..... 380 Toivo ..... 189</p>	<p><b>Peychaux, P.,</b> <i>25 de Mayo 49, Buenos Ayres, Argentine Republic.</i> Net Tons a. Fulton II ..... 141</p>
<p><b>Petersson, G. F.,</b> <i>Motala, Sweden.</i> Net Tons Motala No 1 ..... 147</p>	<p><b>Petrie, George,</b> <i>Commercial Street, Middlesbro'.</i> Net Tons a. Agamemnon ..... 14 a. Victory ..... 11</p>	<p><b>Pettersen, J. A.,</b> <i>Porsgrund, Norway.</i> Net Tons Frey ..... 270</p>	<p><b>Pettersson, L. W.,</b> <i>Mönsterås, Sweden.</i> (Östra Sveriges Ångb. Aktief.) Net Tons a. Prins Bernadotte ..... 14</p>	<p><b>Pezzini, Giovanni,</b> <i>Viareggio, Italy.</i> Net Tons Avvenire ..... 115 Il Carmine ..... 145</p>
<p><b>Peterson, Albert,</b> <i>Lidköping, Sweden.</i> a. Lidköping ..... 148</p>	<p><b>Petrie, J. &amp; M. Golinsky,</b> <i>Neichurypart, Mass., U.S.</i> Net Tons John Harvey ..... 115</p>	<p><b>Pettersen, K. R.,</b> <i>Åbo, Finland.</i> Net Tons Almost ..... 115</p>	<p><b>Pettersson, M.,</b> <i>Cambrishamn, Sweden.</i> Net Tons A. G. ..... 115</p>	<p><b>Pflüger, J. C., &amp; Co.,</b> <i>Bremen, Germany.</i> Net Tons H. F. Glade ..... 115 H. Hackfeld ..... 115 J. C. Glade ..... 115 J. C. Pflüger ..... 115 Marie Hackfeld ..... 115 Paul Isenborg ..... 115</p>

<p><b>Phelps Bros.,</b> <i>Old Castle Buildings, Preeon's Row, Liverpool.</i> (Mediterranean &amp; New York S.S. Co., Ltd.)</p> <p>Net Tons</p> <p>s. Pawnee ..... 111 s. Peconic ..... 111 s. Picqua ..... 111 s. Plover ..... 111 s. Plover ..... 111 s. Plover ..... 111 s. Plover ..... 111</p>	<p><b>Phillips, G. F.,</b> <i>Norfolk Va., U.S.</i></p> <p>Net Tons</p> <p>Lula M. Quillin ..... 123</p> <p><b>Phillips, G. K.,</b> <i>Norfolk, Va., U.S.</i></p> <p>John A. Curtis ..... 148</p> <p><b>Phillips, G. W.,</b> <i>7, Chapel Walks, Liverpool.</i></p> <p>Cordillera ..... 788 Sudbrook ..... 298</p> <p><b>Phillips, J. B.,</b> <i>Taunton, Mass., U.S.</i></p> <p>Bradford G. French ..... 920 Charles A. Briggs ..... 720 Nathan Lawrence ..... 732 Oliver Ames ..... 433 Sarah W. Lawrence ..... 1301</p> <p><b>Phillips, J. M.,</b> <i>12, Waitt Street, Malden, Mass., U.S.</i></p> <p>Alfred Brabook ..... 524 Eagle Wing ..... 1025 Elmiranda ..... 583 King Philip ..... 1184</p> <p><b>Phillips, Wm. C.,</b> <i>Polyth, St. Austell, Cornwall.</i></p> <p>Amaranth ..... 120 Amy ..... 145 Dundarg ..... 118 Harmony ..... 131 Levant ..... 147 Lile ..... 179 Malpas Belle ..... 149 Mildred ..... 189</p> <p><b>Phillipson, Charles,</b> <i>29, Day Street, Leichhardt, near Sydney, N.S.W.</i></p> <p>s. Captain Cook ..... 127</p> <p><b>Philp, John R.,</b> <i>Toronto, Ontario.</i></p> <p>E. A. Fulton ..... 288</p> <p><b>Phinney, Harrison G.,</b> <i>Cotuit, Mass., U.S.</i></p> <p>N. H. Skinner ..... 284</p> <p><b>Phenix Co., Ltd.</b> <i>(In liquidation.)</i> <i>(Liquidator—Daniel Hill, 18, Grainger St. West, Newcastle-on-Tyne.)</i></p> <p>s. Phenix ..... 130</p> <p><b>Photogen Societa Anonima Trasporti,</b> <i>Fiume, Hungary.</i></p> <p>s. Etelka ..... 1496</p> <p><b>Piaggio, Emilio, &amp; Co.,</b> <i>Buenos Ayres, Argentine Republic.</i></p> <p>s. Gotondrina II ..... 422</p> <p><b>Piaggio &amp; Ferro,</b> <i>Via Palestra No. 6, Interno 4, Genoa, Italy.</i></p> <p>Pensacola ..... 982</p> <p><b>Picasso, Enrico, fu M.,</b> <i>Salita Incanuri, Genoa, Italy.</i></p> <p>Teresa Picasso ..... 461</p>	<p><b>Piccardo, Ben., di G.,</b> <i>Sampierdarena, Italy.</i></p> <p>Net Tons</p> <p>Rachele P. .... 291</p> <p><b>Piché, J.,</b> <i>Longueuil, ex. Champlain, Canada.</i></p> <p>Jean Baptiste ..... 114</p> <p><b>Pickands, James,</b> <i>Western Reserve Building, Cleveland, Ohio.</i> <i>(Minnesota Steamship Co.)</i></p> <p>Magna ..... 3125 Malta ..... 2132 Manda ..... 3121 s. Manola ..... 1938 s. Manola ..... 2132 s. Maricopa ..... 3670 s. Marina ..... 1992 s. Mariposa ..... 2397 s. Mariska ..... 1936 s. Maritima ..... 2430 s. Martha ..... 3171 s. Maruba ..... 1534 s. Masaba ..... 1982 s. Matosa ..... 1365</p> <p><b>Pickels, C. D.,</b> <i>Annapolis, N.S.</i></p> <p>Pearline ..... 133</p> <p><b>Pickering &amp; Haldane's</b> <i>Steam Trawling Co., Ltd., Hull.</i></p> <p>s. Active ..... 82 s. Albatross ..... 85 s. Condor ..... 84 s. Cormorant ..... 82 s. Curlew ..... 86 s. Falcon ..... 84 s. Game Cock ..... 83 s. Harrier ..... 84 s. Helen McGregor ..... 52 s. Kestrel ..... 84 s. Kittiwake ..... 60 s. Lapwing ..... 82 s. Magpie ..... 55 s. Osprey ..... 64 s. Penguin ..... 65 s. Petrel ..... 64 s. Prince Consort ..... 55 s. Prince of Wales ..... 59 s. Rob Roy ..... 71 s. Romulus ..... 76 s. Storm Cock ..... 63 s. Swift ..... 62 s. Victoria ..... 55</p> <p><b>Pickering, M. F., Co.,</b> <i>New York Produce Exchange Building, New York, U.S.</i></p> <p>Benjamin Sewall ..... 1362 Fred P. Litchfield ..... 391 Sachem ..... 1312</p> <p><b>Pickering, T. B.,</b> <i>Deer Island, Maine, U.S.</i></p> <p>Alpine ..... 104</p> <p><b>Pickering, Thomas George,</b> <i>151, Wherstead Road, Ipswich.</i></p> <p>Aldbro' ..... 100</p> <p><b>Pickering, Wallis &amp; Co.,</b> <i>Mercantile Chambers, Newcastle-on-Tyne.</i></p> <p>s. Alston ..... 1155 (Gresham Steam Shipping Co., Ltd.) s. Lady Salisbury ..... 917</p> <p><b>Pickford, R., &amp; W. A. Black,</b> <i>Halifax, N.S.</i></p> <p>s. Alpha ..... 514 s. City of Ghent ..... 119 s. Duart Castle ..... 1180 s. Taymouth Castle ..... 1172</p>	<p><b>Pickup, Samuel W. W.,</b> <i>Granville, N.S.</i></p> <p>Net Tons</p> <p>Lena Pickup ..... 292</p> <p><b>Picot, F. L.,</b> <i>La Releve, Gorey, Jersey.</i></p> <p>Hero ..... 71</p> <p><b>Picot, F. W.,</b> <i>11, St. Mark Road, Jersey.</i></p> <p>William ..... 185</p> <p><b>Picot, John F.,</b> <i>Gorey, Jersey.</i></p> <p>Flying Fish ..... 60 Standard ..... 60</p> <p><b>Picoulis, P. I.,</b> <i>Syra, Greece.</i></p> <p>Euterpi ..... 415</p> <p><b>Pidatella, Giuseppe,</b> <i>Catania, Sicily.</i></p> <p>Vittoria ..... 146</p> <p><b>Piehl, Aug.,</b> <i>Amoy, China.</i></p> <p>Anna Bertha ..... 469 Elisabeth ..... 447 Galveston ..... 619</p> <p><b>Pielfeldt, L.,</b> <i>Archangel, Russia.</i></p> <p>Alexander Newsky ..... 147</p> <p><b>Pierce, E. L.,</b> <i>Manasquan, U.S.</i></p> <p>Benjamin A. van Brunt ..... 1132</p> <p><b>Pierce, J.,</b> <i>New York, U.S.</i></p> <p>David S. Siner ..... 221</p> <p><b>Piesse, Charles Augustus James,</b> <i>Mobart, Tasmania.</i></p> <p>Lufra ..... 672</p> <p><b>Pigeon Hill Granite Co.,</b> <i>Rockport, Mass., U.S.</i></p> <p>George R. Bradford ..... 136</p> <p><b>Piggott, James,</b> <i>Middlesbro'.</i></p> <p>Arnold ..... 183</p> <p><b>Pignone, G., &amp; figli,</b> <i>Salita S. Caterina No. 2, Int. 1, Genoa, Italy.</i></p> <p>Giuseppe Pignone ..... 613</p> <p><b>Pignot, Ch.,</b> <i>Cherbourg, France.</i></p> <p>Jeune Charles ..... 125</p> <p><b>Pihel, Paul,</b> <i>Dago, Russia.</i></p> <p>Sigtuna ..... 117</p>	<p><b>Pihlaus, J.,</b> <i>Raumo, Finland.</i></p> <p>Net Tons</p> <p>AHSO ..... 170</p> <p><b>Pihlfeldt, Johan Henrik,</b> <i>Wasta Guba, Murman Coast, Russia.</i></p> <p>Voldtoite ..... 125</p> <p><b>Piil, A.,</b> <i>Troense, Taasinge, Denmark.</i></p> <p>Thetis ..... 136</p> <p><b>Piispa, T.,</b> <i>Wiborg, Russia.</i></p> <p>Elo ..... 128</p> <p><b>Pilato, Marianna,</b> <i>Ischia, Italy.</i></p> <p>I Due Fratelli Jacono ..... 140</p> <p><b>Pile, C. H.,</b> <i>34, Great St. Helen's, London, E.C.</i></p> <p>s. Prompt ..... 68 (“D” Steamship Co., Ltd.) s. Derwent ..... 986</p> <p><b>Pile &amp; Co.,</b> <i>34, Great St. Helen's, London, E.C.</i></p> <p>s. Runo ..... 708</p> <p><b>Pilots' Benevolent Association,</b> <i>Pensacola, Fla., U.S.</i></p> <p>s. Sommers N. Smith ..... 80</p> <p><b>Pillsbury, B. A.,</b> <i>New York, U.S.</i></p> <p>A. B. Sherman ..... 510</p> <p><b>Pim, Samuel E.,</b> <i>Wicklow.</i></p> <p>Ethiopian ..... 132</p> <p><b>Pimenta, J. F.,</b> <i>Oporto, Portugal.</i></p> <p>Mouzeirho de Albuquerque ..... 112</p> <p><b>Pinceti, A.,</b> <i>Genoa, Italy.</i></p> <p>Federico ..... 1075 Ginevra ..... 549 Trento ..... 1097</p> <p><b>Pinedo, C. G.,</b> <i>Maracaibo, Venezuela.</i></p> <p>s. Mara ..... 146 Sieta ..... 146</p> <p><b>Pineiro, F. A.,</b> <i>San Sebastian, Spain.</i></p> <p>Vencedor ..... 133</p> <p><b>Piñeiro, José,</b> <i>La Puebla de Caraminal, Spain.</i></p> <p>Gwendoline ..... 249</p> <p><b>Pinet, J., &amp; Co.,</b> <i>504, Jackson Street, San Francisco, Cal., U.S.</i></p> <p>City of Papeete ..... 370 Tropic Bird ..... 331</p>
---	--	--	---	--

<b>Pinero, Manuel,</b> <i>Corunna, Spain.</i> <i>Donagall Castle</i>	<b>Piper, O. S. S.,</b> <i>Bank Chambers, Port Talbot, Glamorganhire.</i> <i>Callirrhoe</i> 1188 <i>Garnarvon Castle</i> 1188	<b>Pizzi, Francesco, di L.,</b> <i>Marola, Italy.</i> <i>Asarolona B</i> 443	<b>Playfair, James,</b> <i>Midland, Ontario</i> <i>Metcalfe</i> 443 <i>W. E. Hall</i> 443	<b>Pogosoff, A., &amp; Co.,</b> <i>Baku, Russia</i> <i>Venice</i> 443
<b>Pinillos, Izquierdo &amp; Co.,</b> <i>Plaza San Augustin No. 2, Cadix, Spain.</i> <i>Barcelona</i> 443 <i>Madrid</i> 443 <i>Valencia</i> 443 <i>Castilla</i> 443 <i>Almeria</i> 443 <i>Malaga</i> 443 <i>Granada</i> 443 <i>Sevilla</i> 443 <i>San Pedro de Macoris</i> 443 <i>P. &amp; T. X.</i> 443	<b>Piperidi, B., &amp; D. Kiliros,</b> <i>Zante, Greece.</i> <i>Hiper</i> 443	<b>Pla, J.,</b> <i>Barcelona, Spain.</i> <i>Estancia</i> 443	<b>Plotz, J.,</b> <i>W. Hamptons (N. Y.), U.S.A.</i> <i>H. &amp; C.</i> 443	<b>"Pohjola" Angf. Aktieb.,</b> <i>Uleborg, Finland.</i> <i>S. Pohjola</i>
<b>Pinkerton &amp; Co.,</b> <i>Londonderry.</i> <i>Donagall Castle</i> 79	<b>Piprell, J. W., &amp; Co.,</b> <i>St. Peter's Port, Guernsey.</i> <i>I. C. U.</i> 60	<b>Pla, L.,</b> <i>Barcelona, Spain.</i> <i>Callirrhoe</i> 443 <i>Porto Macabrey</i> 443	<b>Plouchakis, E.,</b> <i>Volo, Greece.</i> <i>Thessalia</i> 443	<b>Poirier, E., &amp; A. Dupont,</b> <i>Gravelle, France.</i> <i>Rouen</i> 443 <i>Vieux &amp; Rouen</i> 443
<b>Pinkerton, John,</b> <i>Londonderry.</i> <i>Callirrhoe</i> 79 <i>Tyrone</i> 79	<b>Piraino, Stefano, fu F.,</b> <i>Milazzo, Sicily.</i> <i>L'Unione</i> 308	<b>Placido Irmãos,</b> <i>Rua da Fabrica, Oporto, Portugal.</i> <i>Friederich</i> 443	<b>Plummer, George,</b> <i>54, Stewart Street, San Francisco, U.S.</i> <i>B. P. Conway</i> 443 <i>Harvard Light</i> 443 <i>John A. Briggs</i> 443	<b>Pois, A.,</b> <i>Les Beaufils, Portneuf, Quebec.</i> <i>St. Joseph</i>
<b>Pinkham, J. H.,</b> <i>New London, Conn., U.S.</i> <i>Elliott L. Dow</i> 335	<b>Pisani, A., A. Mercieca,</b> <i>Valetta, Malta.</i> <i>Giovanna Rosa</i> 443	<b>Plant Investment Co.,</b> <i>12, West 23rd Street, New York, U.S.</i> <i>Florida</i> 443 <i>La Grande Duchesse</i> 443 <i>Margaret</i> 443 <i>Massette</i> 443 <i>Olivette</i> 443 <i>Tarpon</i> 443	<b>Plummer, George E.,</b> <i>54, Stewart Street, San Francisco, U.S.</i> <i>C. F. Sargent</i> 443 <i>Henry Morse</i> 443 <i>Ocidental</i> 443	<b>Poisvert, Xavier,</b> <i>St. Croix, de Labrador, Quebec.</i> <i>Marie Anne</i>
<b>Pinkham, John B.,</b> <i>6, Culm's Terrace, Plymouth.</i> <i>Mira</i> 205 <i>Rene</i> 118	<b>Pissias, Figli J.,</b> <i>Syra, Greece.</i> <i>Angeliki</i> 257	<b>Platania, Francesco,</b> <i>Catania, Sicily.</i> <i>Sarina P.</i> 159	<b>Plymouth, Channel Islands &amp; Brittany S.S. Co. Ld.,</b> <i>North Quay, Guernsey.</i> <i>Channel Queen</i> 443 <i>S. Commerce</i> 443	<b>Poitevent &amp; Favre Lumber Co.,</b> <i>122, Common Street, Pearlton, N.J., U.S.</i> <i>Palms</i>
<b>Pinkney, F. O.,</b> <i>55, John Street, Sunderland.</i> <i>Alma</i> 1563	<b>Pissias, M., &amp; Co.,</b> <i>Syra, Greece.</i> <i>Zoodochos Pighi</i> 159	<b>Plate Steam Ship Co., Ld.,</b> <i>Dock House, Billiter Street, London, E.C.</i> <i>See GELLATLY, HANKY &amp; CO.</i>	<b>Plymouth Excursion Steam Ship Co., Ld.,</b> <i>23, Westwell Street, Plymouth.</i> <i>See S. VINCENT.</i>	<b>Pojuan, Rafael,</b> <i>Regla, Cuba.</i> <i>Cataluña</i> 443
<b>Pinkney, W. &amp; T. W.,</b> <i>55, John Street, Sunderland.</i> <i>(Columbia Steam Navigation Co., Ld.)</i> <i>Dago</i> 1239 <i>Dehance</i> 24 <i>Gervino</i> 1594 <i>Ithamo</i> 1424 <i>Khlo</i> 1593 <i>Norano</i> 1855 <i>Prodano</i> 1624 <i>(Naptime Steam Navigation Co., Ld.)</i> <i>Delano</i> 1929 <i>Duranjo</i> 1927 <i>Ohio</i> 1868 <i>Pataasco</i> 1894 <i>Tabasco</i> 1913 <i>Tamido</i> 1916 <i>Urbano</i> 1878 <i>Vernasco</i> 1813	<b>Pissias, M. &amp; J.,</b> <i>Syra, Greece.</i> <i>Hermoupolis</i> 406	<b>Platense Flotilla Co., Ld.</b> <i>See LA PLATENSE FLOTILLA CO., Ld.</i>	<b>Plymouth Excursion Steam Ship Co., Ld.,</b> <i>23, Westwell Street, Plymouth.</i> <i>See S. VINCENT.</i>	<b>Poleze &amp; d'Amato,</b> <i>Castellamare di Stabia, Italy.</i> <i>Vesuvio</i>
<b>Pinney, Richard E.,</b> <i>Arne House, Arne, Wareham, Dorset.</i> <i>Albert T. Young</i> 278	<b>Pissis, G., &amp; O. M. Los,</b> <i>Scio, Greece.</i> <i>Panagia Erythiani</i> 251	<b>Plath (Captain),</b> <i>St. Petersburg, Russia.</i> <i>Adolf</i> 249	<b>Plymouth Excursion Steam Ship Co., Ld.,</b> <i>11, Narrow Quay, Bristol.</i> <i>See T. PROBERT.</i>	<b>Poli, Francesco, Eredi di,</b> <i>Chioggia, Italy.</i> <i>Nicolo De Conti</i>
<b>Pinto, José Nogueira,</b> <i>Largo de S. João Neto 2, Oporto, Portugal.</i> <i>Arelina</i> 524	<b>Pitchay, Savena,</b> <i>Singapore.</i> <i>Kolander Bux</i> 140	<b>Plath, T.,</b> <i>Riga, Russia.</i> <i>Malwina Sophu</i> 128	<b>Poch, O.,</b> <i>Tonala, Mexico.</i> <i>Virginta</i> 251	<b>Poli Fratelli, R. L. &amp; D., fu G.,</b> <i>Chioggia, Italy.</i> <i>Giovanni</i> 271 <i>Luigia</i> 271 <i>San Domenico</i> 128
<b>Pinto, N.,</b> <i>San Marinho, Portugal.</i> <i>Bahlano</i> 278	<b>Pithis, D.,</b> <i>Santorin, Greece.</i> <i>Marlanthi</i> 383	<b>Plath, T.,</b> <i>Riga, Russia.</i> <i>Malwina Sophu</i> 128	<b>Pocketts Bristol Channel Steam Packet Co., Ld.,</b> <i>11, Narrow Quay, Bristol.</i> <i>See T. PROBERT.</i>	<b>Policantriti, G., &amp; Co.,</b> <i>Syra, Greece.</i> <i>S. Pizos</i> 443
<b>Pioneer Steam Fishing Co., Ld.</b> <i>(Managers Moody &amp; Kelly), Great Grimsby.</i> <i>Blackbird</i> 44 <i>Chokoo</i> 44 <i>Isis</i> 44 <i>Lionel</i> 44 <i>Nelson</i> 44 <i>Rose</i> 44 <i>St. Andrew</i> 44 <i>St. George</i> 44 <i>St. John</i> 44 <i>St. Peter</i> 44 <i>St. Paul</i> 44	<b>Pithis, D. A.,</b> <i>Hydra, Greece.</i> <i>Agios Georgios</i> 585	<b>Plati, C.,</b> <i>Syra, Greece.</i> <i>Nicolaos</i> 168	<b>Podara, N. C.,</b> <i>Syra, Greece.</i> <i>Marika</i> 306	<b>Pollard, C. E.,</b> <i>South Shields.</i> <i>Cynthia</i>
<b>Pittas, D. F.,</b> <i>Chios, Turkey.</i> <i>Chios</i> 576	<b>Pitheff, I.,</b> <i>Tifis, Russia.</i> <i>(Mussis Steam Navigation Co.)</i> <i>Arax</i> 48 <i>Bamack</i> 48 <i>Massis</i> 288 <i>Moush</i> 287 <i>Sevan</i> 281 <i>Van</i> 287 <i>Zanzir</i> 281	<b>Plati, Georgios E.,</b> <i>Santorin, Greece.</i> <i>Thion Dorima</i> 246	<b>Podeus, H.,</b> <i>Spiegelberg 57, Wismar, Germany.</i> <i>S. Franziska Podeus</i> 278 <i>S. Georg Mahn</i> 674	<b>Pollard &amp; Dodge,</b> <i>3, Stewart Street, San Francisco, Cal., U.S.</i> <i>L. A. S. S.</i> 443 <i>Lillebonne</i> 443 <i>Tillamook</i> 443 <i>Westport</i> 443
<b>Pizzetti, P.,</b> <i>Trieste, Austria.</i> <i>Jason</i> 247 <i>Lionel</i> 247 <i>Via</i> 247 <i>Via</i> 247 <i>Vitez</i> 247	<b>Platt, J. A.,</b> <i>Brook House, Marchington, co. Stafford.</i> <i>S. Transit</i> 66	<b>Plati, C.,</b> <i>Syra, Greece.</i> <i>Nicolaos</i> 168	<b>Podeus, H.,</b> <i>Spiegelberg 57, Wismar, Germany.</i> <i>S. Franziska Podeus</i> 278 <i>S. Georg Mahn</i> 674	<b>Pollard, James,</b> <i>103, Broadway, Cardiff.</i> <i>J. B. Wood</i>
<b>Pizzetti, P.,</b> <i>Trieste, Austria.</i> <i>Jason</i> 247 <i>Lionel</i> 247 <i>Via</i> 247 <i>Via</i> 247 <i>Vitez</i> 247	<b>Platt, S. R.,</b> <i>Werneth Park, Oldham, Lancashire.</i> <i>Allie</i> 109	<b>Plati, C.,</b> <i>Syra, Greece.</i> <i>Nicolaos</i> 168	<b>Podem, S.,</b> <i>Chios, Asiatic Turkey.</i> <i>Agios Spyridon</i> 381	<b>Pollard, William,</b> <i>Chios</i>
<b>Player, George,</b> <i>Telnymouth.</i> <i>Natalia</i> 145	<b>Platts, J. A.,</b> <i>Brook House, Marchington, co. Stafford.</i> <i>S. Transit</i> 66	<b>Plati, C.,</b> <i>Syra, Greece.</i> <i>Nicolaos</i> 168	<b>Podem, S.,</b> <i>Chios, Asiatic Turkey.</i> <i>Agios Spyridon</i> 381	<b>Pollexfen, W. &amp; G. T., &amp; Co.,</b> <i>Stigo</i> <i>Antioch</i> 443 <i>OC</i> 443

<p><b>Pollio, Carlo,</b> <i>Prano di Sorrento, Italy.</i> Net Tons Nord America ..... 558</p>	<p><b>Porchetto, Louis, y Cia.,</b> <i>Buenos Ayres, Argentine Republic.</i> Net Tons Catalina B. P. .... 118</p>	<p><b>Portilla-White &amp; Co.,</b> <i>Seville, Spain.</i> Net Tons s. Apostol ..... 119 s. Portilla White ..... 346</p>	<p><b>Postel, A., &amp; ses fils,</b> <i>Cherbourg, France.</i> Net Tons s. Aramis ..... 85 s. Porthos ..... 108 s. Ville de Cherbourg ..... 108 Zevallos ..... 194</p>	<p><b>Pourre, Léon,</b> <i>Dunkirk, France.</i> Net Tons Aimée Emille ..... 104 Mouette ..... 111</p>
<p><b>Pollock, William,</b> <i>Moraga, N.S.W.</i> s. Murray</p>	<p><b>Porrior, Paschal, sen.,</b> <i>D'Escousse, Richmond, N.S.</i> Minnie ..... 111</p>	<p><b>Portland &amp; Coast Steam Ship Co.,</b> <i>Portland, Oregon, U.S.</i> s. Alliance ..... 214</p>	<p><b>Postlethwaite, Wm.,</b> <i>Milton, Cumberland.</i> Baron Hill ..... 198 s. Derwent ..... 110 George IV. .... 111 Hannah Crossdell ..... 141 Maggle Williams ..... 176 Margaret Hobley ..... 91 Rosendale ..... 118</p>	<p><b>Pout, G. H.,</b> <i>Newton Road, Faversham, Kent.</i> Brooklesby ..... 168 Eagle ..... 207 Glipin ..... 176 Lenore ..... 192</p>
<p><b>Pomares &amp; Cushman,</b> <i>38, Broadway, New York, U.S.</i> Herbert Black ..... 545</p>	<p><b>Port Jackson Steam Ship Co., Ld.,</b> <i>Sydney, N.S.W.</i> s. Brighton ..... 127 s. Commodore ..... 84 s. Fairlight ..... 177 s. Irresistible ..... 93 s. Manly ..... 139 s. Narrabeen ..... 161 s. Port Jackson ..... 53</p>	<p><b>Portland, Duke of,</b> <i>Wrebeck Abbey, Nottingham.</i> s. Portland ..... 18</p>	<p><b>Postmaster-General, H.M.</b> <i>(Telegraph Department), London.</i> s. Monarch ..... 751 s. The Lady Carmichael ..... 194</p>	<p><b>Powell, Charles,</b> <i>Lunenburg, N.S.</i> Olive ..... 103</p>
<p><b>Pommersche Dampfschiff-Gesellschaft</b> <i>18, Mittwachstrasse, Stettin, Germany.</i> See F. IVERS.</p>	<p><b>Port Line.</b> See CRAWFORD &amp; ROWAT.</p>	<p><b>Portland, Mount Desert &amp; Machias Steamboat Co.,</b> <i>Portland, Maine, U.S.</i> s. Frank Jones ..... 1079</p>	<p><b>Postvojtoff, G. Griviloff,</b> <i>Rostoff on Don, Russia.</i> s. Sofia Postvojtova ..... 249</p>	<p><b>Powell, F. H., &amp; Co.,</b> <i>26, Drury Buildings, Water Street, Liverpool.</i> s. Elaine ..... 343 s. Faithful ..... 555 s. Graceful ..... 853 s. South Coast ..... 221 s. Swan ..... 427</p>
<p><b>Pöndinen, C. F.,</b> <i>St. Michel, Finland.</i> Elli ..... 83</p>	<p><b>Port Talbot Railway &amp; Docks Co.,</b> <i>Port Talbot.</i> s. Emily Charlotte ..... 3</p>	<p><b>Portland Steam Packet Co.,</b> <i>Portland, Maine, U.S.</i> s. Bay State ..... 1538 s. Portland ..... 1517 s. Tremont ..... 1024</p>	<p><b>Potter, Alfred,</b> <i>Canning, N.S.</i> Bahama ..... 321 Blomdon ..... 271 Boniform ..... 148</p>	<p><b>Powers, John,</b> <i>New York, U.S.</i> Eleanora ..... 772</p>
<p><b>Pons y Barrás, J.,</b> <i>Palma, Majorca.</i> Soledad ..... 109</p>	<p><b>Portales, J. F.,</b> <i>Vilagarcia, Spain.</i> F. Roura ..... 120</p>	<p><b>Portmadoc Steam Tug Co., Ld.,</b> <i>Portmadoc.</i> s. Snowdon ..... 11 s. Wave of Life ..... 8</p>	<p><b>Potter, B. C.,</b> <i>Arichat, C.B.</i> Mary ..... 259</p>	<p><b>Powers, N. H.,</b> <i>Bucksport, Maine, U.S.</i> Julia Baker ..... 103 Omaha ..... 111</p>
<p><b>Pons y Pons, M.,</b> Juan ..... 113</p>	<p><b>Portelance, J. (Mrs.),</b> <i>Quebec.</i> Rapid ..... 325</p>	<p><b>Porto, J. F.,</b> <i>Itajahy, Brazil.</i> Blumenau ..... 178</p>	<p><b>Potter, Brothers,</b> <i>112, Fenchurch Street, London, E.C.</i> Blackbraes ..... 2116 Dunsyre ..... 2056 Durbridge ..... 2121 Falkirk ..... 1862 Hereward ..... 1513 MacCallum More ..... 1669 Pottaloch ..... 2139 (Northern Shipowners Co., Lim.) Galgorm Castle ..... 1507</p>	<p><b>Praidis, G. J.,</b> <i>Scopelos, Greece.</i> Lordos Byron ..... 320</p>
<p><b>Ponumbut Abboobaker,</b> <i>Pelicherry, Malabar.</i> Mahmoda ..... 411</p>	<p><b>Portella, J. E.,</b> <i>Callao, Peru.</i> Clotilde ..... 198</p>	<p><b>Portolos, G.,</b> <i>Calamos, near Santa Maura, Greece.</i> s. Agios Joannis ..... 59</p>	<p><b>Potter, J. R.,</b> <i>Orient, Long Island, U.S.</i> Stella B. Kaplan ..... 1025</p>	<p><b>Prats, F., &amp; Co.,</b> <i>Rambla Santa Monica, Barcelona, Spain.</i> s. Berenguer el Grande ..... 2179 s. Gran Antilla ..... 2294 s. Juan Forgas ..... 1970 s. Miguel Gallart ..... 2131 s. Puerto Rico ..... 1747</p>
<p><b>Ponza &amp; Co.,</b> <i>15, Via S. Lorenzo, Genoa, Italy.</i> s. Genotria ..... 1249</p>	<p><b>Portella, Juan,</b> <i>Callao, Peru.</i> Nueva Esperanza ..... 251</p>	<p><b>Portpatrick &amp; Wigtonshire Railways Joint Committee,</b> <i>City Station, Carlisle.</i> See J. THOMSON.</p>	<p><b>Potter, Margaret (Mrs.),</b> <i>1, Victoria Terrace, Guernsey.</i> Islander ..... 175</p>	<p><b>Pratt, Redman,</b> <i>Cheverie, Hauts Co., N.S.</i> Delta ..... 287 Omega ..... 199</p>
<p><b>Pool, W. G.,</b> <i>Gloucester, Mass., U.S.</i> George F. Edmunds ..... 142</p>	<p><b>Porter, G. M.,</b> <i>Buffalo, N.Y., U.S.</i> s. Shrewsbury ..... 163</p>	<p><b>Portuguese Government,</b> <i>Lisbon, Portugal.</i> s. Buffalo ..... 34 s. Conselheteo Antonio Ennes ..... 50 s. Pero de Alemquer ..... 1469 s. Thermopylae ..... 948</p>	<p><b>Potter, William H., &amp; Sons,</b> <i>Queen's Dock, Liverpool.</i> Seafarer ..... 2043 Wanderer ..... 2801 Wayfarer ..... 1935</p>	<p><b>Prebensen, J. W.,</b> <i>Risör, Norway.</i> Albatros ..... 178 Alexandra ..... 555 Daisy ..... 442 s. Excellencen ..... 249 Henrik Wergeland ..... 370 Hunno ..... 314 Larus ..... 199 Latona ..... 522 Lelf ..... 149 Leopard ..... 265 Nathanael ..... 497 Nicolay H. Knudtzen ..... 264 Nordenskiöld ..... 277 Ocean ..... 381 Palander ..... 289 Porro ..... 447 Ragna ..... 1071 Saron ..... 339 Svea ..... 436 s. Tento ..... 245 Vardöen ..... 649 Vasco de Gama ..... 599 Verena ..... 405</p>
<p><b>Poole, James, &amp; Co.,</b> <i>45, Tower Buildings West, Liverpool.</i> Battle Abbey ..... 1469 Evesham Abbey ..... 1613 Konyon ..... 1176 Walden Abbey ..... 1754</p>	<p><b>Porter, J. H., &amp; Co.,</b> <i>Fusket Wedge, N.S.</i> Boston Marine ..... 150 St. Michel ..... 107</p>	<p><b>Poschich, Andrea Francesco,</b> <i>Fiume, Hungary.</i> Mimi ..... 446 Poschich ..... 301 Tilde ..... 538</p>	<p><b>Pouhaer, J.,</b> <i>Painpol, France.</i> Mouette ..... 103</p>	<p><b>Prebensen, P. D.,</b> <i>Risör, Norway.</i> Noah ..... 436 Spuner ..... 258 Union ..... 515</p>
<p><b>Poole, Wm. H.,</b> <i>Manor House, Wintonon, Blaydon-on-Tyne.</i> s. Mary Toovey ..... 133</p>	<p><b>Porter, J. L.,</b> <i>Portsmouth, Virginia, U.S.</i> s. Manhasset ..... 352</p>	<p><b>Pösö, Johan,</b> <i>Hiltola, Russia.</i> Jenny ..... 107 Johannes ..... 126 Wellamo ..... 346</p>	<p><b>Poulsen, Chr.,</b> <i>81, Österfarimagsgade, Copenhagen, Denmark.</i> s. Foreningen ..... 287</p>	<p><b>Preble, I. S.,</b> <i>Addison, Maine, U.S.</i> Fanny Flint ..... 151 Helen ..... 163</p>
<p><b>Pope, T. S.,</b> <i>Stanstead, Canada.</i> Atlantic ..... 284</p>	<p><b>Porter's Shipping Co., Ld.,</b> <i>3, St. Peter's Place, Fleetwood, Lancashire.</i> Constance Mary ..... 156 Dalrymaid ..... 138 Emily Warbrick ..... 142 English Girl ..... 115 Lancashire Lad ..... 129 Livingstone ..... 163 Red Rose ..... 177 Saxon Maid ..... 118</p>	<p><b>Posse, C. O. S.,</b> <i>Uddeavalla, Sweden.</i> (Ängb. Aktieb. "Bohuslänska Kusten") s. Bohus ..... 92 s. Göteborg ..... 300 s. Kung Rane ..... 172 s. Robert Thorburn ..... 123 s. Uddevalla ..... 144 s. Walborg ..... 109 s. Wiken ..... 76</p>	<p><b>Poulsen, H. M.,</b> <i>Faaborg, Denmark.</i> Erna ..... 119</p>	
<p><b>Popham, F. W. L.,</b> <i>Littlecote, Hungerford, Wilts.</i> s. Lorna Doone ..... 222</p>				
<p><b>Porcella, G. B.,</b> <i>Spezia, Italy.</i> Zoagli ..... 746</p>				

<p><b>Preede &amp; Ottmans,</b> <i>Windau, Russia.</i></p> <p>Net Tons</p> <p>Clara ..... 120</p>	<p><b>Preston, Julius H.,</b> <i>13 &amp; 15, Dyer Street, Providence, R.I.</i></p> <p>Net Tons</p> <p>Abby E. Bentley ..... 200</p>	<p><b>Prince Line (1895), Ltd.,</b> <i>Prudential Buildings, Newcastle-on-Tyne.</i> See J. KNOTT.</p>	<p><b>Prodromos, C.,</b> <i>Constantinople, Turkey.</i></p> <p>Net Tons</p> <p>Ayah ..... 220</p> <p>Polyxenl Omirou ..... 220</p>	<p><b>Puddington, A. C.,</b> <i>129, Broad Street, New York, U.S.</i></p> <p>Net Tons</p> <p>Lizzie D. Small ..... 181</p>
<p><b>Preedoling, Jan,</b> <i>Pelissberg, Windau, Russia.</i></p> <p>Madda Maria ..... 146</p>	<p><b>Prettyman, J. E.,</b> <i>Pentewan, St. Austell, Cornwall.</i></p> <p>G. C. Gradwell ..... 110</p> <p>Vixen ..... 140</p>	<p><b>Prince Steam Shipping Co., Ltd.,</b> <i>Prudential Buildings, Newcastle-on-Tyne.</i> See J. KNOTT.</p>	<p><b>Prokopiou, P.,</b> <i>Piræus, Greece.</i></p> <p>Net Tons</p> <p>..... 110</p>	<p><b>Puget Sound &amp; Alaska Steam Ship Co.,</b> <i>Tacoma, Washington, U.S.</i></p> <p>City of Kingston ..... 200</p> <p>City of Seattle ..... 200</p>
<p><b>Prehn, Ferd.,</b> <i>Roddingmarkt, 92, Hamburg, Germany.</i></p> <p>s. Rapanco ..... 200</p>	<p><b>Preva y Torre,</b> <i>Havana, Cuba.</i></p> <p>Dolores ..... 104</p>	<p><b>Prince Steam Shipping Insurance Association (Regd.),</b> <i>Prudential Buildings, Newcastle-on-Tyne.</i> See J. KNOTT.</p>	<p><b>Propeller Tow Boat Co.,</b> <i>Savannah, U.S.</i></p> <p>s. Cambrin ..... 55</p> <p>s. Cynthia ..... 80</p> <p>s. William F. McCaulley ..... 75</p>	<p><b>Puget Sound Commercial Co.,</b> <i>Port Gambier, Washington.</i></p> <p>Garondet ..... 200</p> <p>s. Cyrus Walker ..... 164</p> <p>..... 144</p> <p>Klikitat ..... 200</p> <p>Okanozan ..... 200</p> <p>Palmyra ..... 200</p>
<p><b>Premuda, G. B., di Matteo,</b> <i>Lussapiccolo, Austria.</i></p> <p>s. Luigia Premuda ..... 783</p> <p>s. Matteo Premuda ..... 847</p>	<p><b>Price, Evan J.,</b> <i>Quebec, Canada.</i></p> <p>Mignonette ..... 139</p> <p>Thistle ..... 114</p> <p>s. Thor ..... 200</p>	<p><b>Pring, John W.,</b> <i>Brixham, Devon.</i></p> <p>Net Tons</p> <p>Haida ..... 233</p>	<p><b>Prosperitas, Angfartygs Aktie Bolaget,</b> <i>Gothenburg, Sweden.</i> See K. O. F. DALMAN.</p>	<p><b>Puget Sound Tug Boat Co.,</b> <i>Port Townsend.</i></p> <p>s. Pioneer ..... 200</p> <p>s. Richard Hol ..... 21</p> <p>s. Tacoma ..... 183</p> <p>s. Tyee ..... 200</p> <p>s. Wanderer ..... 125</p>
<p><b>Premuda, G. L.,</b> <i>Lussino, Austria.</i></p> <p>s. Dorotea ..... 251</p>	<p><b>Price, Humphrey,</b> <i>3, Little Barkgate Street, Aberystwith.</i></p> <p>Edith Eleanor ..... 96</p>	<p><b>Printz, Chr. Aug.,</b> <i>Tansberg, Norway.</i></p> <p>Net Tons</p> <p>Rosa ..... 427</p>	<p><b>Protopapos, J., &amp; E. H. Elia,</b> <i>Syra, Greece.</i></p> <p>Net Tons</p> <p>Neddy ..... 201</p>	<p><b>Puget Sound Tug Boat Co.,</b> <i>Port Townsend.</i></p> <p>s. Pioneer ..... 200</p> <p>s. Richard Hol ..... 21</p> <p>s. Tacoma ..... 183</p> <p>s. Tyee ..... 200</p> <p>s. Wanderer ..... 125</p>
<p><b>Premuda, Gio. Batta.,</b> <i>Lussapiccolo, Austria.</i></p> <p>Gloria ..... 700</p> <p>Imperatore Francesco Gio ..... 110</p> <p>Matilde I ..... 200</p> <p>Matilde ..... 200</p> <p>Tonia ..... 142</p>	<p><b>Price, W., &amp; Co.,</b> <i>17, Tower Buildings North, Water Street, Liverpool.</i></p> <p>Bidston Hill ..... 2434</p> <p>Holt Hill ..... 2200</p> <p>John Gambles ..... 951</p> <p>Marlborough Hill ..... 2362</p> <p>Mow Hill ..... 204</p> <p>Primrose Hill ..... 2333</p> <p>Rose Hill ..... 184</p>	<p><b>Prinzi fratelli,</b> <i>Catania, Sicily.</i></p> <p>s. Fratelli Prinzi ..... 110</p>	<p><b>Providence &amp; Stonington Steam Ship Co.,</b> <i>New Pier, 35, North River, New York, U.S.</i></p> <p>s. Anna C. Burston ..... 200</p> <p>s. Frances ..... 175</p> <p>s. Walter ..... 200</p> <p>s. Massachusetts ..... 2171</p> <p>s. Narragansett ..... 1247</p> <p>s. Nashua ..... 1801</p> <p>s. New Hampshire ..... 1505</p> <p>s. Pequot ..... 947</p>	<p><b>Puglisi, G. Denaro, fu S.,</b> <i>via Carlo Alberto No. 1, Genoa, Italy.</i></p> <p>City di Riposto ..... 201</p>
<p><b>Prendiville, J., &amp; Co.,</b> <i>3, New Quay, Liverpool.</i></p> <p>s. Knight Templar ..... 5</p> <p>s. Knight of St. George ..... 5</p> <p>s. Knight of the Cross ..... 52</p>	<p><b>Price, W. R., &amp; Co.</b> <i>(In liquidation),</i> <i>Billiter Buildings, Billiter Street, London, E.C.</i></p> <p>Falconhurst ..... 1300</p>	<p><b>Prior, P. H.,</b> <i>2, T-Wharf, Boston, Mass., U.S.</i></p> <p>Margie Sullivan ..... 134</p>	<p><b>Provincetown Steam Ship Co.,</b> <i>Boston, Mass., U.S.</i></p> <p>s. Longfellow ..... 218</p>	<p><b>Pugsley, Thomas, &amp; Co.,</b> <i>Dock Street, Newport, Monmouth.</i></p> <p>s. Irwin ..... 200</p>
<p><b>Prentiss, A. G.,</b> <i>Saco, Maine, U.S.</i></p> <p>Addie Jordan ..... 368</p>	<p><b>Price's Patent Candle Co., Ltd.</b> <i>(Manager—J. Caldwell),</i> <i>York Road, Battersea, London, S.W.</i></p> <p>s. Katie ..... 73</p>	<p><b>Pritchard, G.,</b> <i>Portmadoc.</i></p> <p>Pluvier ..... 120</p>	<p><b>Prowe, Ferdinand,</b> <i>Danzig, Germany.</i></p> <p>s. Adlershorst ..... 159</p> <p>s. Hela ..... 173</p>	<p><b>Pugsley, Wm. Thos.,</b> <i>2, Pier, St. Helier, Jersey.</i></p> <p>Red Gauntlet ..... 200</p>
<p><b>Prentout-Leblond, H., &amp; E. Boniface,</b> <i>12 bis, Quai du Havre, Rouen, France.</i></p> <p>Jeanne d'Arc ..... 1126</p> <p>Pierre Cornello ..... 1126</p> <p>Quovilly ..... 1918</p> <p>Ville de Rouen ..... 1126</p>	<p><b>Prichard Bros. &amp; Co.,</b> <i>6, Cornhill, Portmadoc.</i></p> <p>Beeswing ..... 1354</p> <p>Bianche Cursey ..... 169</p>	<p><b>Pritchard, Hugh</b> <i>(Care of J. &amp; A. Roxburgh),</i> <i>3, Royal Exchange Square, Glasgow.</i></p> <p>Seriol Wyn ..... 1065</p>	<p><b>Prowse, K. R.,</b> <i>St. John's, N.P.L.</i></p> <p>Flora ..... 289</p>	<p><b>Puhling Bros.,</b> <i>Uggenzem, Talsen, Kurland, Russia.</i></p> <p>Swolks ..... 200</p> <p>Zeriba ..... 215</p>
<p><b>Preuveille, J.,</b> <i>St. Pierre, Miquelon.</i></p> <p>Emilie ..... 181</p> <p>Levrette ..... 100</p>	<p><b>Prichard, Griffith,</b> <i>Cornhill, Portmadoc.</i></p> <p>Edward Windus ..... 100</p> <p>Sarah ..... 80</p>	<p><b>Pritchard, J.,</b> <i>16, Snowden Street, Carnarvon.</i> <i>(Liverpool, Carnarvon &amp; Menni Straits S.S. Co., Ltd.)</i></p> <p>s. Prince Ja Ja ..... 145</p>	<p><b>Prowse, W. H.,</b> <i>Kingsbridge, Devon.</i></p> <p>s. Kingsbridge Packet ..... 46</p>	<p><b>Puhling, J.,</b> <i>Nurmhusen Strike, Talsen, Russia.</i></p> <p>Sibens ..... 200</p>
<p><b>Pressey, C. H.,</b> <i>New York, U.S.</i></p> <p>Flora Pressey ..... 114</p>	<p><b>Prichard, W., &amp; Co.,</b> <i>Cornhill, Portmadoc.</i></p> <p>Fleetwing ..... 214</p> <p>George Casson ..... 132</p>	<p><b>Pritchard, James,</b> <i>Runcorn, Cheshire.</i></p> <p>Gleaner ..... 98</p>	<p><b>Prytz, M. G.,</b> <i>Gothenburg, Sweden.</i> <i>(Angl. Aktieb. "Skandinavian").</i></p> <p>s. Tyr ..... 444</p>	<p><b>Puigerver, Juan,</b> <i>Passe de la Paz No. 7, Barcelona, Spain.</i></p> <p>Nuevo Copernico ..... 200</p>
<p><b>Preston, Corporation of,</b> <i>Preston.</i></p> <p>s. Douglas ..... 28</p> <p>s. Enterprise ..... 200</p> <p>s. Number Three ..... 75</p> <p>s. Number Four ..... 147</p> <p>s. Number Five ..... 147</p> <p>s. Perseverance ..... 23</p>	<p><b>Priestman, J., &amp; Co.,</b> <i>Sunderland.</i></p> <p>s. Anstin Friars ..... 839</p>	<p><b>Probert, T.,</b> <i>11, Narrow Quay, Bristol.</i> <i>(Pockets Bristol Channel Steam Packet Co., Ltd.)</i></p> <p>s. Brighton ..... 200</p> <p>s. Collier ..... 113</p> <p>s. Dunraven ..... 121</p>	<p><b>Psacharopoulos, Konstantine I.,</b> <i>Athens, Greece.</i> <i>(Nav. &amp; Vap. Panhelleique.)</i></p> <p>s. Al ..... 200</p> <p>s. A ..... 200</p> <p>s. B ..... 200</p> <p>s. C ..... 200</p> <p>s. D ..... 200</p> <p>s. E ..... 200</p> <p>s. F ..... 200</p> <p>s. G ..... 200</p> <p>s. H ..... 200</p> <p>s. I ..... 200</p> <p>s. J ..... 200</p> <p>s. K ..... 200</p> <p>s. L ..... 200</p> <p>s. M ..... 200</p> <p>s. N ..... 200</p> <p>s. O ..... 200</p> <p>s. P ..... 200</p> <p>s. Q ..... 200</p> <p>s. R ..... 200</p> <p>s. S ..... 200</p> <p>s. T ..... 200</p> <p>s. U ..... 200</p> <p>s. V ..... 200</p> <p>s. W ..... 200</p> <p>s. X ..... 200</p> <p>s. Y ..... 200</p> <p>s. Z ..... 200</p>	<p><b>Pujol, A., y Plana,</b> <i>Tarragona, Spain.</i></p> <p>s. Joaquin Pujol ..... 200</p>
<p><b>Preston, G.,</b> <i>Boston, Mass., U.S.</i></p> <p>Gabrielle ..... 416</p>	<p><b>Prim, S. de A. S.,</b> <i>Barcelona, Spain.</i></p> <p>Viajero ..... 247</p>	<p><b>Procopis, P.,</b> <i>Syra, Greece.</i></p> <p>CHRISTOPHOS ..... 100</p>	<p><b>Psalti, D. G.,</b> <i>Eupatoria, Russia.</i></p> <p>Elenko ..... 137</p>	<p><b>Pulis, fratelli M.,</b> <i>Via della Posta, Leghorn, Italy; &amp; Valletta, Malta.</i></p> <p>Alceto ..... 200</p>



**Punternold, Ole,**  
*Egersund, Norway.*  
Net Tons  
s. Nad-Odd .....

**Punton, John,**  
*New York, U.S.*  
A .....

**Punton, John,**  
*London.*  
Sarah .....

**Purdy, Daniel J.,**  
*195, Main Street, St. John, N.B.*  
Pefetta .....

**Purdy, Gilbert L.,**  
*St. John, N.B.*  
G .....

**Purisiol, Andrea, & Co.,**  
*Venice, Italy.*  
Antonietta .....

**Pussila, R. V.,**  
*Nystad, Finland.*  
Gerald .....

**Pust, F. Albt.,**  
*Geestemunde, Germany.*  
s. Betty .....

**Pusu, J. T.,**  
*Sordavala, Finland.*  
Michael .....

**Pusujeff, J. T.**  
*Sordavala, Finland.*  
Nikolai .....

**Putnam, Alfred,**  
*Maitland, N.S.*  
Strathern .....

**Putnam, Charles,**  
*Maitland, N.S.*  
Mauna Loa .....

**Putnam, J. W., Estate of,**  
*(c/o George Shearer & Co.),  
Mobile, Ala, U.S.*  
Charlotte .....

**Putning, J.,**  
*Majorenhof, Livland, Russia.*  
Baltija .....

**Putt, W. H.,**  
*18, Billingsgate, St. Andrew's Dock, Hull.  
(St. Andrew's Steam Fishing Co., Ltd.)*  
s. Heron .....

**Puustinen J.,**  
*Bjorneborg, Finland.*  
Net Tons  
s. Isalmi .....

**Pyke, C. J.,**  
*Arthur Street, Preston.*  
s. Duchess .....

**Pyman, Bell & Co.,**  
*Quayside, Newcastle-on-Tyne.*  
s. Dalton .....

**Pyman Bros.,**  
*88, Bishopsgate Street, London, E.C.*  
s. Chingford .....

**Pyman, George, & Co.,**  
*Baltic Chambers, West Hartlepool.*  
s. Chester .....

**Pyman Steam Ship Co.,  
Ltd.,**  
*See G. PYMAN & Co.*

**Pyman, Watson & Co.,**  
*Newport; and 110, Bute Street,  
The Docks, Cardiff.*  
s. Easby Abbey .....

**Pyper, W.,**  
*Hillhead, Pitfodels, Aberdeen.*  
s. North American .....

**Quackenbush, D.,**  
*New York, U.S.*  
Net Tons  
J. M. Harlow .....

**Quah Beng Kee,**  
*Penang.*  
Goodluck .....

**Quaresma, Viuva de J. C.,**  
*Oporto, Portugal.*  
Quaresma .....

**Quartino, Ambrogio, fu L.,**  
*Calle Corrolorsy, 93, Montevideo,  
Uruguay.*  
s. Sant' Antonio .....

**Quebec and Levis Ferry Co.,  
Ltd.,**  
*Quebec, Canada.*  
s. North .....

**Quebec Steam Ship Co.,**  
*Quebec, Canada; and 39, Broadway,  
New York, U.S.*  
s. Campana .....

**Quebrada Railway, Land  
and Copper Co., Ltd.,**  
*4, Tokenhouse Buildings, London, E.C.  
See N. G. BURCH.*

**Queensland, Government of,**  
*Rockland, Queensland.*  
s. Advance .....

**Queensland Pearl Shell  
Fishery Co., Ltd.,**  
*81, Pitt Street, Sydney, N.S.W.*  
Tarawa .....

**Queenstown Screw Tug and  
Shipping Co., Ltd.,**  
*Queenstown.*  
s. Mona .....

**Queirolo, B., fu G.,**  
*22, Salita Sta Maria di Castello, Genoa,  
Italy.*  
La Camogliese .....

**Queirolo, Carlo,**  
*Genoa, Italy.*  
Annettina .....

**Queirolo, G.,**  
*Genoa, Italy.*  
Net Tons  
Bertino .....

**Questa, A., fu G. B.,**  
*Marola, Spezia, Italy.*  
Enea .....

**Quilici freres,**  
*60, Rue de la République, Marseilles,  
France.*  
Avenir .....

**Quillen, W. J.,**  
*Bethel, Del., U.S.*  
Edgar C. Ross .....

**Quinn, James,**  
*Oakville, co. Halton, Ontario.*  
White Oak .....

**Quintana, F.,**  
*25 de Mayo, Buenos Ayres, Argentine  
Republic.*  
s. Jupiter .....

**Quintana y Lesca y Cia.,**  
*25 de Mayo, Buenos Ayres,  
Argentine Republic.*  
s. Condor .....

**Qvale, P. C.,**  
*Vesthassel, Farsund, Norway.*  
Niord .....

**R**

**Rabagliati, Giuseppe,**  
*Savona, Italy.*  
Giuseppe Padre .....

**Rabaioli, Luigi,**  
*Portoferrario, Italy.*  
Beppino R. .....

**Rabien & Stadlander,**  
*Geestemunde, Germany.*  
s. Georg .....

**Racalo, Anastasio,**  
*Syra, Greece.*  
Net Tons  
Pericles .....

**Rachid Effendi,**  
*Tireboli, Turkey.*  
Allah Kerim .....

**Racich, Giovanni,**  
*Ragusa Vecchia, Austria.*  
Zenit .....

**Rackett, E. E.,**  
*52, South Street, New York, U.S.*  
William L. Burroughs .....

**Radcliffe, D. & C.,**  
*4, Dock Chambers, Cardiff.  
(Glamorgan Steam Ship Co., Ltd.)*  
s. Peterston .....

**Raddings, John,**  
*Burlington Crescent, Goole.*  
Elite .....

**Radice, Fratelli, & M. di  
Meglia,**  
*Naples, Italy.*  
Radice .....

**Radonicich, G.,**  
*Trieste, Austria.*  
Conte Arturo L. ....

**Radoslovich, Margha. A.,**  
*Lussinpiccolo, Austria.*  
Herbea .....

**Rae, J. & J., & Co.,**  
*7, Oriol Chambers, Water Street,  
Liverpool.*  
Annie Fletcher .....

**Rae, James,**  
*14, Water Street, Liverpool.*  
Armida .....

**Raeburn & Vérel,**  
*81, St. Vincent Street, Glasgow.*  
s. Balmoral .....

**Rafen, Ludvig A.,**  
*Holmestrand, Norway.*  
s. Ariel .....

**Rabinovich, M. S.,**  
*Kherson, Russia.*  
s. Surachson .....

**Rachid Effendi,**  
*Tireboli, Turkey.*  
Allah Kerim .....

**Racich, Giovanni,**  
*Ragusa Vecchia, Austria.*  
Zenit .....

**Rackett, E. E.,**  
*52, South Street, New York, U.S.*  
William L. Burroughs .....

**Radcliffe, D. & C.,**  
*4, Dock Chambers, Cardiff.  
(Glamorgan Steam Ship Co., Ltd.)*  
s. Peterston .....

**Raddings, John,**  
*Burlington Crescent, Goole.*  
Elite .....

**Radice, Fratelli, & M. di  
Meglia,**  
*Naples, Italy.*  
Radice .....

**Radonicich, G.,**  
*Trieste, Austria.*  
Conte Arturo L. ....

**Radoslovich, Margha. A.,**  
*Lussinpiccolo, Austria.*  
Herbea .....

**Rae, J. & J., & Co.,**  
*7, Oriol Chambers, Water Street,  
Liverpool.*  
Annie Fletcher .....

**Rae, James,**  
*14, Water Street, Liverpool.*  
Armida .....

**Raeburn & Vérel,**  
*81, St. Vincent Street, Glasgow.*  
s. Balmoral .....

**Rafen, Ludvig A.,**  
*Holmestrand, Norway.*  
s. Ariel .....

**Rabinovich, M. S.,**  
*Kherson, Russia.*  
s. Surachson .....

s. signifies Steamer.

<p><b>Raffaello, F. O.,</b> <i>Castellammare Stabia, Italy.</i></p> <p>Net Tons Melchiorre ..... 790</p>	<p><b>Raiola, Francesco,</b> <i>Via della Posta, Lefhorn, Italy.</i></p> <p>Net Tons Bella Rosa ..... 100</p>	<p><b>Randell, John,</b> <i>Adelaide Street, Swansea.</i></p> <p>Net Tons Christabel ..... 149 Lizzie R. Wilce ..... 130</p>	<p><b>Rasmussen, A.,</b> <i>Rudkj6bling, Denmark.</i></p> <p>Net Tons Union ..... 148</p>	<p><b>Raumo Rederi Aktie Bolag,</b> <i>Raumo, Finland.</i></p> <p>Net Tons ..... 761</p>
<p><b>Raffo, Enrico, fu Erasmo,</b> <i>Corio Genova No. 2, Intre 5, Chiavari, Italy.</i></p> <p>Marin Raffo ..... 100 Saturnina Fanny ..... 100</p>	<p><b>Raja, Sterio,</b> <i>Skitathos, Greece.</i></p> <p>Iraolis ..... 357</p>	<p><b>Randers Dampskib Selskab</b> of 1866 (Manager - Adolph Andersen), <i>Randers, Denmark.</i></p> <p>..... 112 ..... 112 ..... 112 ..... 112</p>	<p><b>Rasmussen, Alfred,</b> <i>Porsgrund, Norway.</i></p> <p>..... 100</p>	<p><b>Raven, F. O.,</b> <i>Eureka, Cal., U.S.</i></p> <p>Bertie Minor ..... 231</p>
<p><b>Raffo, Eredi F.,</b> <i>Tunis.</i></p> <p>s. Elisabetta ..... 245</p>	<p><b>Rallo, G.,</b> <i>Trapani, Sicily.</i></p> <p>Chacchina M ..... 206</p>	<p><b>Randich, Norberto, fu P.,</b> <i>Costrena, Santa Barbara, Hungary.</i></p> <p>Ljubav R ..... 428</p>	<p><b>Rasmussen, C. J.,</b> <i>Lundevsten, Seendborg, Denmark.</i></p> <p>..... 100</p>	<p><b>Rawley, G. W.,</b> <i>Tenants Harbor, Maine, U.S.</i></p> <p>Challenge ..... 115 Daniel Pierson ..... 123 F. W. ..... 123 G. L. ..... 101 Irene E. Meservey ..... 232 Jesse Hart, 2nd ..... 232 Kondrick Fish ..... 137 M. K. Rawley ..... 236 Merrill C. Hart ..... 173 Sarah Potter ..... 332 Searsville ..... 210</p>
<p><b>Raftakis, Bros.,</b> <i>Skitathos, Greece.</i></p> <p>..... 161 ..... 430</p>	<p><b>Ramien, J. F.,</b> <i>Elsbeth, Germany.</i></p> <p>Coriolanus ..... 978</p>	<p><b>Randich, Va. M.,</b> <i>Fiume, Hungary.</i></p> <p>Maria R ..... 100</p>	<p><b>Rasmussen, E.,</b> <i>Porsgrund, Norway.</i></p> <p>..... 100 ..... 413</p>	<p><b>Rawson, H. B.,</b> <i>New York, U.S.</i></p> <p>William Wilson ..... 100</p>
<p><b>Rafuse, J. N.,</b> <i>La Hava, N.S.</i></p> <p>Amalia ..... 117</p>	<p><b>Ramigeard, B.,</b> <i>Arauc-Be, France.</i></p> <p>Léontine Amôlle ..... 110</p>	<p><b>Rangoon Port Commissioners,</b> <i>Rangoon.</i></p> <p>Samson ..... 205</p>	<p><b>Rasmussen, F. W.,</b> <i>Thurs, Seendborg, Denmark.</i></p> <p>..... 111</p>	<p><b>Rawson, W., &amp; J. Robinson,</b> <i>Humber Street, Hull.</i></p> <p>s. York ..... 100 s. Yorkshroman ..... 100 s. Zaccaria ..... 100</p>
<p><b>Raggio, Ditta Carlo,</b> <i>Genoa, Italy.</i></p> <p>Armando R ..... 2032 Carlo R ..... 1297 Clemente R ..... 1105 E. Raggio ..... 2095 Edoardo R ..... 2208 Fortunato R ..... 2317 Ruggio ..... 1759</p>	<p><b>Ramsay, Keith,</b> <i>Bor 18, Dunedin, N.Z.</i></p> <p>Auriga ..... 518 s. Invercargill ..... 123</p>	<p><b>Ranin, G.,</b> <i>Kuopio, Finland.</i></p> <p>Aino ..... 76</p>	<p><b>Rasmussen, L. A.,</b> <i>Lundevsten, Seendborg, Denmark.</i></p> <p>Guldborg ..... 120</p>	<p><b>Ray, M. A., &amp; Sons,</b> <i>Old Sun Wharf, Ratcliffe, London, E.</i></p> <p>s. John Ray ..... 100 s. Southwark ..... 100 s. Surrey ..... 100</p>
<p><b>Ragusea, Consorzio di Nav.</b> <i>à Vap., Trieste, Austria.</i> See T. CONSOVICH.</p>	<p><b>Ramsdell, J. A. P.,</b> <i>New York, U.S.</i></p> <p>s. Homer Ramsdell ..... 323 s. Newburgh ..... 741</p>	<p><b>Rankin, Gilmour &amp; Co.</b> (SAINT LINK), <i>67, South John Street, Liverpool.</i></p> <p>Saint Mildred ..... 1393 (British &amp; Foreign S.S. Co. Ltd.)</p> <p>s. Saint Cathbert ..... 2858 s. Saint Enoch ..... 2746 s. Saint Fillans ..... 1937 s. Saint Giles ..... 2202 s. Saint Hubert ..... 1962 s. Saint Irene ..... 2474 s. Saint Jerome ..... 1845 s. Saint Marnock ..... 1951 s. Saint Mary ..... 1939 s. Saint Oswald ..... 1757 s. Saint Regulus ..... 1999 s. Saint Ronald ..... 1985</p>	<p><b>Rasmussen, M.,</b> <i>Fredericia, Denmark.</i></p> <p>Germien ..... 187 Caroline ..... 172</p>	<p><b>Raymond y Puigcerver, M.,</b> <i>Eduluz, Majorca.</i></p> <p>Nueva Carmelita ..... 104</p>
<p><b>Rahming, H. T.,</b> <i>Nassau, N.P.</i></p> <p>Florence ..... 247</p>	<p><b>Ramsey, Major-General,</b> <i>34, Aldridge Road Villas, Westbourne Park, London.</i></p> <p>Kathleen Mavourneen .....</p>	<p><b>Rankine, James, &amp; Son,</b> <i>130, West Nile Street, Glasgow.</i></p> <p>s. Amsterdam ..... 280 s. Dundee ..... 304 s. Glasgow ..... 492 s. Grangemouth ..... 274 s. Perth ..... 395 s. Rotterdam ..... 490</p>	<p><b>Rasmussen, P.,</b> <i>Marstal, Denmark.</i></p> <p>Thyra ..... 148</p>	<p><b>Raygada, Manuel,</b> <i>Tatta, Peru.</i></p> <p>Concepcion ..... 167</p>
<p><b>Rahming, J. C.,</b> <i>New York, U.S.</i></p> <p>J. C. Rahming ..... 199</p>	<p><b>Ramsland, R. G.,</b> <i>Stavanger, Norway.</i></p> <p>s. Hillevaag ..... 166</p>	<p><b>Rappaport, L.,</b> <i>Genoa, Italy.</i></p> <p>s. Marco ..... 1270</p>	<p><b>Rasmussen, R. D.,</b> <i>Thurs, Seendborg, Denmark.</i></p> <p>Frits Emil ..... 177</p>	<p><b>Rayner, Thomas,</b> <i>High Street, Runcorn.</i></p> <p>Emily ..... 100</p>
<p><b>Rahola, F.,</b> <i>Rosas, Spain.</i></p> <p>Pedro ..... 502</p>	<p><b>"Ran," Angfartygs Aktieb.,</b> <i>Hammorsten, Grums, Verm. In, Sweden.</i> See A. E. ALMÉN.</p>	<p><b>Rathbun, Louise D.,</b> <i>Perth Amboy, New Jersey, U.S.</i></p> <p>Robert H. Rathbun ..... 317</p>	<p><b>Rasmussen, Sigvart,</b> <i>Haugesund, Norway.</i></p> <p>Campbell ..... 1099 Chrysolite ..... 1260 Eastern Light ..... 1155 Gulana ..... 1192 Hangar ..... 1372 Isabel ..... 1212 Lancashire ..... 1111 Lorenzo ..... 1168 Revolving Light ..... 1248 Sherwood ..... 933</p>	<p><b>Raynes, G. T.,</b> <i>Llysfaen, Cardiff.</i></p> <p>Earl of Lathom ..... 100</p>
<p><b>Rahtkens, Franz, &amp; Co.,</b> <i>Middlesbrough.</i></p> <p>s. Carl Rahtkens ..... 1944 s. John Readhead ..... 1942 s. Winnie ..... 1993</p>	<p><b>"Ranavola," Actiesel-</b> <b>skabet,</b> <i>Krager6, Norway.</i></p> <p>Ranavola ..... 374</p>	<p><b>Ras Steam Shipping Co.,</b> <b>Ld.,</b> <i>123, Bishopsgate Street Within, London, E.C.</i> See GRAHAM &amp; CO.</p>	<p><b>Rasonloff &amp; Co.,</b> <i>Astrachan, Russia.</i></p> <p>s. Mamedshakh ..... 324</p>	<p><b>Raynes, James W.,</b> <i>Llysfaen, Cardiff.</i></p> <p>Earl Cairns ..... 100 Earl of Beaconsfield ..... 100</p>
<p><b>Rainbeaux, Firmin,</b> <i>Rue de Ponthieu, 56, Paris, France.</i></p> <p>s. Sans Peur ..... 95</p>	<p><b>Rand, John S.,</b> <i>Portsmouth, New Hampshire, U.S.</i></p> <p>Annie F. Conlon ..... 100</p>	<p><b>Rashid bin Mahomed,</b> <i>Muscat, Oman.</i></p> <p>Fazelcurroem ..... 697</p>	<p><b>Rathbun Co., The,</b> <i>Deseronto, Ontario.</i></p> <p>s. Armenia ..... 85 s. Ella Ross ..... 190 s. Rollance ..... 100 s. Rosolute ..... 262</p>	<p><b>Razeto, Antonio, di Giacomo,</b> <i>Camogli, Italy.</i></p> <p>Linceolles ..... 100</p>
<p><b>Raine, E. (Mrs.),</b> <i>Canal Tavern, Gravesend.</i></p> <p>Queen of the Sea ..... 110</p>	<p><b>Randall, C. H.,</b> <i>219, Commercial Street, Portland, Me., U.S.</i></p> <p>Clara Leavitt ..... 100</p>	<p><b>Rasker, F. G.,</b> <i>Groningen, Holland.</i></p> <p>..... 100</p>	<p><b>Rauert, J.,</b> <i>Pattigarden, Fehmarn, Germany.</i></p> <p>Hortencia ..... 156</p>	<p><b>Razeto, Emanuele, fu G. B.,</b> <i>Camogli, Italy.</i></p> <p>Knight of the Garter ..... 1273 Provvidenza R ..... 100 Razeto ..... 579</p>
<p><b>Rainusso, Angelo, di</b> <b>Filippo,</b> <i>Corso Umberto I, S. Margherita Ligure, Italy.</i></p> <p>Nuova Galatea ..... 516</p>	<p><b>Randall, H. M.,</b> <i>Port Jefferson, U.S.</i></p> <p>Florence Randall ..... 100 Lucy H. Russell ..... 100 Mary Adelaide ..... 100</p>	<p><b>Rasmusen, Hans,</b> <i>Kors6r, Denmark.</i></p> <p>s. Maria ..... 171</p>	<p><b>Raum Ny Skeppsrederi</b> <b>Aktiebolag,</b> <i>Raumo, Finland.</i> See J. W. SOHRRELD.</p>	<p><b>Razeto, Prospero, fu Fran-</b> <b>cosco,</b> <i>Skira Grassano, Camogli, Italy.</i></p> <p>Vedova R. .... 100</p>

<p><b>Razeto, Stefano, fu Gio Batta.</b> <i>Camogli, Italy.</i></p> <p>Net Tons</p> <p>Razeto Padre ..... 443</p> <p><b>Razetto, Roberto,</b> <i>Salita Graziani No. 2, Camogli, Italy.</i> <i>Parate.</i> ..... 917</p> <p><b>Razoilo, B. F. F.,</b> <i>Aveiro, Portugal.</i></p> <p>Razollo ..... 154</p> <p><b>Razzeto, Augusto, fu Francesco.</b> <i>Via 20 Settembre, Camogli, Italy.</i> <i>Marinetta</i> ..... 49</p> <p><b>Razzeto, Ettore,</b> <i>Piazza Vittoria No. 1, Camogli, Italy.</i> <i>Parenti</i> ..... 699</p> <p><b>Razzeto, Martino,</b> <i>Via 20 Settembre No. 1, Camogli, Italy.</i> <i>Nostra Signora del Boschetto</i> 573</p> <p><b>Razzeto, S. di M.,</b> <i>Via al Boschetto No. 314, Camogli, Italy.</i> <i>Martinin</i> ..... 723</p> <p><b>Razzeto, Stefano, &amp; Eredi di Battistini, Schiaffino,</b> <i>Via al Boschetto No. 314, Camogli, Italy.</i> <i>Nemesi</i> ..... 1061</p> <p><b>Rea, R. &amp; J. H.,</b> <i>19, James Street, Liverpool.</i></p> <p>s. Cumbria ..... (Gross) 74 s. Dalegarth ..... 910 s. Walrus ..... 151 (Rea Steam Ship Co., Ltd.)</p> <p>s. Bangarth ..... 936 s. Throstlegarth ..... 938</p> <p><b>Rea, William Robert,</b> <i>19, Donegal Quay, Belfast.</i></p> <p>s. Oakley ..... 1746 s. Thornley ..... 1977 (North of Ireland Steam Ship Co., Ltd.)</p> <p>s. Ashley ..... 1500 s. Bechley ..... 1852 s. Shaftesbury ..... 1215</p> <p><b>Read, J. B.,</b> <i>Rockport, N.B.</i></p> <p>Ella ..... 168</p> <p><b>Read, W. R.,</b> <i>New York, U.S.</i></p> <p>Julia ..... 759</p> <p><b>Realm Steam Ship Co., Ltd.,</b> <i>29, Tower Buildings West, Liverpool.</i> <i>See R. CONAWAY &amp; CO.</i></p> <p><b>Reason, William,</b> <i>York Buildings, Mistley, Essex.</i></p> <p>Economy ..... 137</p>	<p><b>Rebello, J.,</b> <i>Rio de Janeiro, Brazil.</i></p> <p>Net Tons</p> <p>s. Normandie ..... 200</p> <p><b>Recagno, Luis,</b> <i>Lima, Peru</i></p> <p>Jose Zanelli ..... 170</p> <p><b>Recagno, P.,</b> <i>Gibraltar.</i></p> <p>Giulia R. .... 1287</p> <p><b>Reck, J.,</b> <i>Warnemunde, Germany.</i></p> <p>Carl Both ..... 528</p> <p><b>Red Beach Plaster Co.,</b> <i>Boston, Mass., U.S.</i></p> <p>William Cobb ..... 356</p> <p><b>Red Cross Line.</b> <i>See R. SINGLEHURST &amp; CO.</i></p> <p><b>Red Cross Shipping Co., Ltd.,</b> <i>18, Water Street, Liverpool.</i> <i>See C. T. BOWRING &amp; CO.</i></p> <p><b>Red "D" Line.</b> <i>See ATLANTIC &amp; CARIBBEAN STEAM NAV. CO.</i></p> <p><b>Red "R" S.S. Co. (Lim.),</b> <i>Newcastle-on-Tyne.</i> <i>See STEPHENS &amp; MAWSON.</i></p> <p><b>Red Sea Steam Ship Co., Ltd.,</b> <i>109, Fenchurch Street, London, E.C.</i> <i>See N. H. BEYTS, Steer.</i></p> <p><b>Red Star Line.</b> <i>See SOCIETE ANONYME DE NAVIGATION BELGE AMERICAINE.</i></p> <p><b>Redd, John W.,</b> <i>5, Alexandria Villas, Watchet, Somerset.</i> <i>Cardigan</i> ..... 92</p> <p><b>Reddell, J. A.,</b> <i>Sydney, N.S.W.</i></p> <p>Ethel ..... 180</p> <p><b>Rederei Aktien Ges. von 1896,</b> <i>Hamburg, Germany.</i> <i>See W. DAHLSTRÖM, JR.</i></p> <p><b>Redhead, R.,</b> <i>2, Broad Chare, Newcastle-on-Tyne.</i></p> <p>s. Daring ..... 7</p> <p><b>Redin, J.,</b> <i>Sejle, Sweden.</i></p> <p>s. Ivar ..... 156</p> <p><b>Redman, Walter H.,</b> <i>Brooklyn, New York, U.S.</i></p> <p>Ada G. Shortland ..... 186</p>	<p><b>Reed, A. R.,</b> <i>Waldoboro', Me., U.S.</i></p> <p>Net Tons</p> <p>Alice Reed ..... 829 Annie Reed ..... 719 Augustus Welt ..... 1112 Emily Reed ..... 1489 George Curtis ..... 1746 Hattie P. Simpson ..... 1178 Ida C. Southard ..... 718 Isaac Reed ..... 1489 Madalene Cooney ..... 695 Maggie S. Hart ..... 591</p> <p><b>Reed, John,</b> <i>2, Trinity Buildings, North Shields.</i></p> <p>s. Annandale ..... 29 s. Shamrock ..... 13</p> <p><b>Reed, Peter B.,</b> <i>Linwood, New Jersey, U.S.</i></p> <p>Fanny Arthur ..... 584 H. &amp; J. Blendermann ..... 473 Horace G. Morse ..... 415 William Johnson ..... 739 William J. Lipset ..... 975 William K. Park ..... 1190 William M. Bird ..... 768</p> <p><b>Reed, Philip H.,</b> <i>New Bedford, Mass., U.S.</i></p> <p>Petrel ..... 244</p> <p><b>Rees, Joseph,</b> <i>16, Market Street, Aberayron, Cardigan-shire.</i></p> <p>Louisa ..... 781</p> <p><b>Rees, Joshua,</b> <i>Cardigan Arms Hotel, Seaside, Llanelly.</i></p> <p>Anne Davies ..... 91</p> <p><b>Rees, T. Bowen, &amp; Co.,</b> <i>Smyrna.</i> (London Agents—Messrs. Carlisle &amp; Co., 117, Leadenhall Street, E.C. See also entry under this firm.) (Talbot S.S. Co., Ltd.)</p> <p>s. Antonio ..... 1156 s. Easington ..... 1044 s. Guildhall ..... 1862 s. Talbot ..... 1560</p> <p><b>Rees, W. D.,</b> <i>Cleveland, Ohio.</i> (Republic Iron Co.)</p> <p>s. Republic ..... 1878</p> <p><b>Reeve, Harry,</b> <i>Duke's Palace Wharf, Norwich.</i></p> <p>s. Norfolk ..... 149</p> <p><b>Reeves, Josiah,</b> <i>Whitstable, Kent.</i></p> <p>Eleanor ..... 159 L. C. Owen ..... 189</p> <p><b>Reforzo, G. B.,</b> <i>Salita S. Leonardo 13, Genoa, Italy.</i></p> <p>s. Assunta ..... 1338</p> <p><b>Reggiardo, C. é Hijos,</b> <i>San Juan 772, Buenos Ayres, Argentine Republic.</i></p> <p>s. Posadas ..... 188</p>	<p><b>Régie des Monopoles de la Roumanie.</b> <i>Constantza, Roumania.</i></p> <p>Net Tons</p> <p>s. Medea D. .... 519 s. Meteor ..... 636</p> <p><b>Regie des Tabacs Turcs,</b> <i>Constantinople, Turkey.</i></p> <p>s. Aidin ..... 33 s. Archipel ..... 33</p> <p><b>Regier, Peter,</b> <i>Marianopol, Russia.</i></p> <p>s. Peter Regier ..... 893 s. Progress ..... 783</p> <p><b>Regio Ungarico Governo Marittimo,</b> <i>Piume, Hungary.</i></p> <p>s. Elore ..... 65</p> <p><b>Reibermann, N.,</b> <i>Odessa, Russia.</i></p> <p>s. Rabotnik ..... 112</p> <p><b>Reid, A. H.,</b> <i>The Anchorage, Boston.</i> (Boston Steam Tug Co., Ltd.)</p> <p>s. Privateer ..... 30</p> <p><b>Reid, George, &amp; Co.,</b> <i>11, Queen Street, Newcastle-on-Tyne.</i></p> <p>s. Edgar ..... 922</p> <p><b>Reid &amp; Howard,</b> <i>24, Bernard Street, Leith.</i></p> <p>s. Lancelot ..... 1564</p> <p><b>Reid, J.,</b> <i>Bay City, Michigan, U.S.</i></p> <p>s. Protector ..... 79</p> <p><b>Reid, J., &amp; Co.,</b> <i>1, Robertson Street, Glasgow.</i></p> <p>s. Tilsco ..... 127</p> <p><b>Reid, John,</b> <i>Countess Street, Saltcoats, Ayrshire.</i></p> <p>s. Rebecca ..... 88</p> <p><b>Reid, John,</b> <i>Auckland, N.Z.</i></p> <p>Gleaner ..... 115</p> <p><b>Reid, John,</b> <i>6, Victoria Chambers, Belfast.</i></p> <p>Linda Park ..... 324 South African ..... 400</p> <p><b>Reid, Robert,</b> <i>Cluny Harbour Office, Buckie, Banffshire.</i></p> <p>Annie Stuart ..... 98 Ensign ..... 100 Königsberg ..... 99</p> <p><b>Reid, S., &amp; Son,</b> <i>Kirkcuball.</i></p> <p>Cubana ..... 472 s. Express ..... 98</p>	<p><b>Reilly, James,</b> <i>Sarnia, Ontario.</i></p> <p>Net Tons</p> <p>Fanny Campbell ..... 346</p> <p><b>Reimers, F. J.,</b> <i>30, Admiralitätsstr., Hamburg, Germany.</i></p> <p>s. Hermine ..... 246</p> <p><b>Reiman, J., &amp; Capt. Ottman,</b> <i>Windau, Russia.</i></p> <p>Ingo ..... 139</p> <p><b>Reincke, L.,</b> <i>Manaos, Brazil.</i></p> <p>s. Maximino Motta ..... 84</p> <p><b>Reincke, M.,</b> <i>Windau, Russia.</i></p> <p>s. Windau ..... 266</p> <p><b>Reincke, W. G.,</b> <i>Windau, Russia.</i></p> <p>s. Cito ..... 194 s. Dagmar ..... 176 s. Nordsee ..... 507 s. Wilhelm Tell ..... 197</p> <p><b>Reinecke, J. A.,</b> <i>Baumwall 5, Hamburg, Germany.</i></p> <p>Adolf ..... 175 Hinrich ..... 363</p> <p><b>Reinertsen, A.,</b> <i>Sathem, Lillesand, Norway.</i></p> <p>Brasl ..... 199 Hippalos ..... 329 Josef ..... 132</p> <p><b>Reinertsen, Christian L.,</b> <i>Scheime, Farsund, Norway.</i></p> <p>Hebe ..... 519</p> <p><b>Reinhold, F. G.,</b> <i>Brodbänkengasse 26, Danzig, Germany.</i></p> <p>s. Carlos ..... 562 s. D. Siedler ..... 289 s. Emma ..... 398 s. Lotte ..... 265 s. Martha ..... 521 s. Mietzing ..... 293 s. Minna ..... 595 s. Sophie ..... 360 s. Zoppot ..... 284</p> <p><b>Reinhold, P.,</b> <i>Röh, Raus, Sweden.</i></p> <p>Anna ..... 398 Ida ..... 184</p> <p><b>Reinwald, R., &amp; Co.,</b> <i>Kalnin, Rojen, Talsen, Russia.</i></p> <p>Europa ..... 202</p> <p><b>Remedio Steam Ship Co., Ltd.,</b> <i>132, Dock Street, Newport, Mon.</i> <i>See ORDERS &amp; HANDFORD.</i></p> <p><b>Remolcadores Bilbainos,</b> <i>Estufa 2, Bilbao, Spain.</i> <i>See F. M. RODAS.</i></p>
--	--	--	---	--

<p><b>"Renata" Dampf. Ges</b> Th. Gribel, <i>Stettin, Germany.</i> See RUD. CHRIST. GIBBEL.</p>	<p><b>Repetto, Angelo, fu</b> Giuseppe, <i>Neroi, Italy.</i> Net Tons Eneida ..... 789</p>	<p><b>Retzlaff &amp; Schober,</b> <i>Holtzerk, Stettin, Germany.</i> Net Tons Adelheid ..... 883</p>	<p><b>Rhein &amp; See Schiffahrts</b> Gesellschaft, <i>Cologne, Germany.</i> See R. WAHL, JR.</p>	<p><b>Rice, Edward P.,</b> <i>Weymouth Bridge, Dighton, N.A.</i> Net Tons Clotilde ..... 149</p>
<p><b>Renck, C.,</b> <i>Bahnhofstrasse 8, Harburg, Germany.</i> Net Tons Hersoy ..... 858</p>	<p><b>Repetto, Bartolomeo,</b> <i>Piazza Vigli No. 3, Interno 3, Genoa, Italy.</i> s. Mariquita ..... 892</p>	<p><b>Revaler Borsen Comité,</b> <i>Reval, Russia.</i> Stadt Reval ..... 64</p>	<p><b>Rhodes, George H.,</b> <i>Taunton, Mass., U.S.</i> Net Tons William L. Walker ..... 883</p>	<p><b>Rice, John,</b> <i>Cattedown, Plymouth.</i> Rosetta ..... 81</p>
<p><b>Renda, M., &amp; Co.,</b> <i>Messina, Sicily.</i> San Giuseppe ..... 118</p>	<p><b>Repetto, F.,</b> <i>On Board.</i> Luigi Repetto ..... 220</p>	<p><b>Revello, Antonio,</b> <i>Palazzo Penco, Genoa, Italy.</i> Baccocin Revello ..... 648</p>	<p><b>Rhodes, R. R.,</b> <i>Cleveland, Ohio, U.S.</i> s. Yale ..... 2690</p>	<p><b>Rice, N. W.,</b> <i>Boston, Mass., U.S.</i> George V. Jordan ..... 20 Sarmiento ..... 20 Thomas A. Goddard ..... 20</p>
<p><b>Rendell, Robert G.,</b> <i>St. John's, N.P.F.</i> s. Rameer ..... 364</p>	<p><b>Repetto, Fortunato, fu G. B.,</b> <i>Camogli, Italy.</i> Gio. Batt. Repetto ..... 1236 Prospero Repetto ..... 1181</p>	<p><b>Revert, P.,</b> <i>St. Malo, France.</i> Flower ..... 240</p>	<p><b>Rhodes, W. M.,</b> <i>113, Cannon Street, London, E.C.</i> s. Methven Castle ..... 1719 s. La Belgique ..... 288</p>	<p><b>Rice, T. C.,</b> <i>Weymouth, N.S.</i> Frances A. Rice ..... 122 Grace Rice ..... 20</p>
<p><b>Reney, James,</b> <i>Connah's Quay, Flint.</i> Arenoria ..... 148</p>	<p><b>Repetto, Stefano, di</b> Giuseppe, <i>Via Arsenale di Ferro No. 1, Genoa, Italy.</i> s. Caffaro ..... 1427 s. Italia ..... 1407 s. Re Umberto ..... 2060</p>	<p><b>Revidis, T.,</b> <i>Hydra, Greece.</i> Miaonlis ..... 209</p>	<p><b>Rhodin, A.,</b> <i>Fiskebackskil, Sweden.</i> Gustaf ..... 130</p>	<p><b>Rich, I., &amp; E. Reed,</b> <i>Livingston, Guatemala.</i> s. Flamborough ..... 52</p>
<p><b>Reney, John,</b> <i>Connah's Quay, Flint.</i> Sarah Ann Widdup ..... 120</p>	<p><b>Repetto, Stefano, fu G. B.,</b> <i>Camogli, Italy.</i> Agostino Repetto ..... 812 Stefano Repetto ..... 611</p>	<p><b>Revoredo, Juan,</b> <i>Correo Casilla, No. 35, Lima, Peru.</i> Condosa de Yorgara ..... 396</p>	<p><b>Riazan-Ouraesk Railroad,</b> <i>Saratov, Russia.</i> s. Saratovski Lodokol ..... 42 s. Saratovskaja Peroprava ..... 1051</p>	<p><b>Rich, J. H.,</b> <i>Boston, Mass., U.S.</i> Harry L. Whiton ..... 487</p>
<p><b>Reney, Walter,</b> <i>Connah's Quay, Flint.</i> Olwen ..... 99 Windermerer ..... 147</p>	<p><b>Reponen, M.,</b> <i>Ajikko, Finland.</i> Magda ..... 276</p>	<p><b>Rex, Robert R.,</b> <i>Hobart, Tasmania.</i> Acaola ..... 233</p>	<p><b>Ribas, J. &amp; Hijo,</b> <i>Vigo, Spain.</i> Paz ..... 278</p>	<p><b>Rich, L. B.,</b> <i>W-Ifleet, U.S.</i> Anna E. Kranz ..... 102</p>
<p><b>Rennie, John T., &amp; Son,</b> <i>4, East India Avenue, London, E.C.; and</i> <i>48, Marischal Street, Aberdeen.</i> s. Dabulamaazi ..... 980 s. Infa ..... 1115 s. Illovo ..... 1242 s. Inanda ..... 1075 s. Inehanga ..... 1403 s. Induna ..... 429 s. Inzeli ..... 1600 s. Inyati ..... 1250 s. Inyoni ..... 984 s. Matabela ..... 984</p>	<p><b>Republic Iron Co.,</b> <i>Cleveland, Ohio.</i> See W. D. REHS.</p>	<p><b>Reyes, F.,</b> <i>Manila, Philippine Islands.</i> Flores de Maria ..... 290 Mayo ..... 222</p>	<p><b>Ribe, A.,</b> <i>Gjovike, pr. Ormestad, Norway.</i> Gjovike ..... 352 Hermanes ..... 481 Kertla ..... 466 Natal ..... 329 Niels Ribe ..... 329 Olivia ..... 448 Zelateur ..... 488</p>	<p><b>Richards, Alexander,</b> <i>Georgetown, P.E.I.</i> Mystery ..... 20</p>
<p><b>Renny, Samuel,</b> <i>Arbroath.</i> Rennor ..... 119</p>	<p><b>Resolute Mercantile &amp;</b> Steam Ship Co., Ltd., <i>Mount Stuart Square, Cardiff.</i> See I. CROCKER.</p>	<p><b>Reyes, F. de Paula,</b> <i>Cadiz, Spain.</i> Elisa ..... 405</p>	<p><b>Ribe, Kittel,</b> <i>Nedenæs, per Arendal, Norway.</i> Solañde ..... 333</p>	<p><b>Richards, David,</b> <i>8, Dora Street, Postmadre.</i> Edward Seymour ..... 20 Lizzie ..... 20</p>
<p><b>Renouf, John C., &amp; Co.,</b> <i>Cheapside, Jersey.</i> Racer ..... 49</p>	<p><b>Respaldiza, J. D.,</b> <i>Callao, Peru.</i> Zorritos ..... 110</p>	<p><b>Reyes, Rafael,</b> <i>Manila, Philippine Islands.</i> Ensayo ..... 209</p>	<p><b>Ribeiro, Amaral,</b> <i>Porto Alegre, Brazil.</i> s. Pampa ..... 218</p>	<p><b>Richards, J. W.,</b> <i>Bideford, P.E.I.</i> Auriga ..... 20</p>
<p><b>Renoult &amp; Vve. Lebourg,</b> <i>Wicamp, France.</i> Saint Jean ..... 103</p>	<p><b>Ressel, H.,</b> <i>Wollin, Pommern, Germany.</i> Der Pommer ..... 234</p>	<p><b>Reymert, C.,</b> <i>Parsund, Norway.</i> s. Lindesnaes ..... 64</p>	<p><b>Ribeiro, M. L.,</b> <i>Maceto, Brazil.</i> Jundiahy ..... 143</p>	<p><b>Richards, J. W. &amp; W.,</b> <i>Bideford, P.E.I.</i> Bonita ..... 20 Gemma ..... 20 Mermaid ..... 20 Ramona ..... 20</p>
<p><b>Renstrom, H. F.,</b> <i>Jersø, pr. Tonsberg, Norway.</i> Anne ..... 235</p>	<p><b>Restorff M. C., &amp; Sønner,</b> <i>Thorshavn, Faroe Islands.</i> Frederiksvaag ..... 119</p>	<p><b>Reynard, Robert P.,</b> <i>Fall River, Mass., U.S.</i> Thomas Borden ..... 172</p>	<p><b>Ribeiro, P. F.,</b> <i>Para, Brazil.</i> s. Portugal ..... 101</p>	<p><b>Richards, Mills &amp; Co.,</b> <i>24, James Street, Liverpool.</i> (British &amp; North Atlantic Steam Nav. Co., Ltd.) s. Camboman ..... 20 s. Canada ..... 5715 s. Norseman ..... 2634 s. Ottoman ..... 2010 s. Roman ..... 2010 s. Southampton ..... 20</p>
<p><b>Renton, Holmes &amp; Co.,</b> <i>Pier 3, Steuart Street, San Francisco, U.S.</i> Columbia ..... 940 Irishville ..... 1394 Kate Davenport ..... 1174 Mercury ..... 1358 Progress ..... 1131 Toby Ballant ..... 1166</p>	<p><b>Rettig, J. R.,</b> <i>Gefte, Sweden.</i> Ceylon ..... 353 Chill ..... 681 Manaroh ..... 833 Orlent ..... 350</p>	<p><b>Reynard, S.,</b> <i>Brooklyn, New York, U.S.</i> La Plata ..... 350</p>	<p><b>Ribeiro, M. L.,</b> <i>Maceto, Brazil.</i> s. Portugal ..... 101</p>	<p><b>Richards, T. P., &amp; Co.,</b> <i>Gloucester House, Swansea.</i> s. Clouston ..... 20 s. Comet ..... 20 s. Cygnus ..... 20 s. Daisy ..... 20 s. Fairwin ..... 20 s. Edith ..... 20 s. Etoile ..... 20 s. Gloucestria ..... 20 s. Thetis ..... 20</p>
<p><b>Renwick, John,</b> <i>28, King Quay, Dublin.</i> s. Great Conquest ..... (Gross) 110</p>	<p><b>Rettmeyer &amp; Hessenmüller,</b> <i>9, Schaarhorst, Hamburg, Germany.</i> Bonito ..... 200 Heinrich Botel ..... 474 Isle of Erin ..... 880 Joaquim ..... 275 Man-Zu ..... 475</p>	<p><b>Reynolds, Gardiner B.,</b> <i>Newport, Rhode Island, U.S.</i> Edward W. Young ..... 389 Gardiner B. Reynolds ..... 375 Henry L. Peckham ..... 740 Young Brothers ..... 564</p>	<p><b>Ricca, D.,</b> <i>Genoa, Italy.</i> s. Maria ..... 215</p>	<p><b>Richards, J. W. &amp; W.,</b> <i>Bideford, P.E.I.</i> Bonita ..... 20 Gemma ..... 20 Mermaid ..... 20 Ramona ..... 20</p>
		<p><b>Reynolds, P. J.,</b> <i>Richmond, Va., U.S.</i> Frank Herbert ..... 174</p>	<p><b>Riccio, Salv.,</b> <i>Saples, Italy.</i> Maria Riccio ..... 50</p>	

<p><b>Richards, Thomas,</b> <i>Auckland, N.Z.</i></p> <p>Net Tons</p> <p>Lady Mabel ..... 513</p>	<p><b>Ricketson, J. C.,</b> <i>Milwaukee, Wisconsin, U.S.</i> (Inter-Ocean Transportation Co.)</p> <p>Net Tons</p> <p>s. Manchester ..... 1611</p> <p>s. Maryland ..... 1892</p>	<p><b>Riegen, Von, &amp; Co.,</b> <i>46, Bürgermeister Smidt Strasse, Bremerhaven, Germany.</i></p> <p>Net Tons</p> <p>s. Stoer ..... 8</p>	<p><b>Rinji Taiwan Denshin</b> <i>Kensetsu Bu,</i> <i>Fokohama, Japan.</i></p> <p>Net Tons</p> <p>s. Okinawa Maru ..... 1230</p>	<p><b>Ritson &amp; Co.,</b> <i>Maryport.</i></p> <p>Net Tons</p> <p>Auchencairn ..... 1925</p> <p>Ladas ..... 1291</p> <p>Midus ..... 1302</p> <p>Rising Star ..... 835</p>
<p><b>Richards, W.,</b> <i>Stanesa.</i></p> <p>Delta ..... 587</p>	<p><b>Rickinson, Son &amp; Co.,</b> <i>9, Church Street, W. Hartlepool.</i></p> <p>s. Aboona ..... 1405</p> <p>s. Aeolus ..... 1845</p> <p>s. Alblon ..... 2373</p> <p>s. Amphitrite ..... 1474</p> <p>s. Argo ..... 1970</p> <p>s. Ariel ..... 1839</p> <p>s. Artes ..... 1968</p> <p>s. Arion ..... 1822</p> <p>s. Astraea ..... 1330</p> <p>s. Atlas ..... 1836</p> <p>s. Aurora ..... 1836</p>	<p><b>Riera, P.,</b> <i>Denia, Spain.</i></p> <p>Lira de Safo ..... 142</p>	<p><b>Rio, T.,</b> <i>St. Severan, France.</i></p> <p>Marie Eugénie ..... 114</p>	<p><b>Ritson, F. &amp; W.,</b> <i>30, West Sunnyside, Sunderland.</i> (Nautilus Steam Shipping Co., Ltd.)</p> <p>s. Cedar Branch ..... 1542</p> <p>s. Elm Branch ..... 2065</p> <p>s. Hazel Branch ..... 1690</p> <p>s. Laurel Branch ..... 2141</p> <p>s. Maple Branch ..... 1716</p> <p>s. Oak Branch ..... 2004</p> <p>s. Olive Branch ..... 1767</p> <p>s. Willow Branch ..... 2148</p>
<p><b>Richards, William,</b> <i>Bideford, Prince Edward Island.</i></p> <p>Rita ..... 375</p>	<p><b>Rickmers Linie,</b> <i>See RICKMERS REISMUEHLEN RHEDEREI &amp; SCHIFFBAU ACTIEN GESELLSCHAFT.</i></p>	<p><b>Rigaer Borsen Comité,</b> <i>Riga, Russia.</i></p> <p>s. Hercules ..... 48</p> <p>s. Sitson ..... 116</p>	<p><b>Riotteau &amp; fils,</b> <i>Granville, France.</i></p> <p>Duc ..... 100</p> <p>Jacques ..... 120</p> <p>Junon ..... 105</p>	<p><b>Rivard, Olivier,</b> <i>Grondines, co. Portneuf, Canada.</i></p> <p>Marie Adèle ..... 149</p>
<p><b>Richardson, A. P.,</b> <i>New York, U.S.</i></p> <p>Matilda Brooks ..... 323</p>	<p><b>Rickmers Reismuehlen Rhederi &amp; Schiffbau Actien Gesellschaft,</b> <i>Bremerhaven, Germany.</i> (Rickmers Linie.)</p> <p>Albert Rickmers ..... 2302</p> <p>s. Dieke Rickmers ..... 2166</p> <p>s. Dorothea Rickmers ..... 2412</p> <p>s. Elisabeth Rickmers ..... 3088</p> <p>s. Ellen Rickmers ..... 3150</p> <p>s. Erwin Rickmers ..... 1377</p> <p>s. Etha Rickmers ..... 1754</p> <p>s. Helene Rickmers ..... 1962</p> <p>s. Madeleine Rickmers ..... 1277</p> <p>s. Maria Rickmers ..... 3140</p> <p>s. Peter Rickmers ..... 2925</p> <p>s. R. C. Rickmers ..... 1638</p> <p>s. Renée Rickmers ..... 1959</p> <p>s. Richard Rickmers ..... 1334</p> <p>s. Rickmer Rickmers ..... 1914</p> <p>s. Robert Rickmers ..... 2174</p> <p>s. Sabine Rickmers ..... 690</p> <p>s. Sophie Rickmers ..... 1976</p> <p>s. Willy Rickmers ..... 1965</p>	<p><b>Rigaer Dampfschiffahrts Gesellschaft,</b> <i>Riga, Russia.</i></p> <p>s. Alexander II. .... 424</p> <p>s. Constantin ..... 511</p> <p>s. Dana ..... 447</p> <p>s. Hurricane ..... 616</p> <p>s. Leander ..... 319</p> <p>s. Riga ..... 332</p>	<p><b>Rippon, Henry,</b> <i>"Ivanhoe," Tennyson's Avenue, Bridlington, Yorks.</i></p> <p>s. Emperor ..... 60</p>	<p><b>Rivard, Onesime,</b> <i>Grondines, Portneuf, Canada.</i></p> <p>Marie Stella ..... 138</p>
<p><b>Richardson &amp; Co.,</b> <i>Kingslon, Ontario.</i></p> <p>Queen of the Lakes ..... 190</p>	<p><b>Richardson, Charles A.,</b> <i>Sydney, C.B.</i></p> <p>Cyrene ..... 107</p>	<p><b>Rigden, E.,</b> <i>22, Folkestone Road, Dover.</i></p> <p>Old Goody ..... 157</p>	<p><b>Rippon &amp; Wilkinson,</b> <i>Commercial Road, Hull.</i></p> <p>s. Mary Stewart ..... 48</p>	<p><b>Rivard, T. &amp; O.,</b> <i>Grondines, Portneuf, Canada.</i></p> <p>Anna ..... 138</p>
<p><b>Richardson, James, &amp; Co.,</b> <i>2, Church Place, Greenock.</i></p> <p>Fleetwood ..... 630</p>	<p><b>Richardson, Philip W.,</b> (Mediterranean and Black Sea Trident, and North Atlantic Trident Lines), <i>38, Great St. Helen's, London, E.C.</i></p> <p>s. Wingrove ..... 1819 (London Steamers, Limited.)</p> <p>s. Bidar ..... 1691</p> <p>s. Enskar ..... 1695</p> <p>s. Holkar ..... 2140</p> <p>s. Lascar ..... 1101 (Manchester &amp; District Shipping Co., Ltd.)</p> <p>s. Fonar ..... 1976</p>	<p><b>Riggin, R. E.,</b> <i>Bethel Sussex, Del., U.S.</i></p> <p>John McGinnis ..... 124</p>	<p><b>Risholm, C. J.,</b> <i>Sealliden, Böderhult, Sweden.</i></p> <p>Alida ..... 142</p>	<p><b>Rivell, John,</b> <i>Nystad, Finland.</i></p> <p>Albion ..... 435</p> <p>Lennatin ..... 705</p> <p>Lochee ..... 1655</p> <p>Neptun ..... 230</p> <p>Waltikka ..... 942</p>
<p><b>Richardson, Spence &amp; Co.,</b> <i>22, Water Street, Liverpool; Canal Road, Southampton; 115, Leadenhall Street, &amp; 3, Cockspur Street, London.</i> <i>See AMERICAN LINE.</i></p>	<p><b>Ridderstad, Hj.,</b> <i>Raumo, Finland.</i></p> <p>Marla ..... 180</p> <p>Triton ..... 271</p> <p>Wilhelm ..... 223</p>	<p><b>Riggins, W. J.,</b> <i>Bethel, Del., U.S.</i></p> <p>Three Friends ..... 116</p>	<p><b>Rismondo, Fratelli, fu F.,</b> <i>Macarsca, Austria.</i></p> <p>s. Barone de Pino ..... 129</p> <p>s. Biokovo ..... 121</p> <p>s. Dinara ..... 39</p> <p>s. Isca ..... 145</p> <p>s. Mosor ..... 49</p>	<p><b>River Murray Navigation Co., Ltd.,</b> <i>Port Adelaide, S.A.</i></p> <p>s. Ellen ..... 161</p>
<p><b>Richardson, Thomas W.,</b> <i>29, Great St. Helen's, London, E.C.</i></p> <p>s. Nanshaw ..... 1344</p> <p>s. Pakshan ..... 1235</p> <p>s. Stam ..... 992</p> <p>s. Sishan ..... 897</p>	<p><b>Rider, Son &amp; Andrew,</b> <i>4, Queen Square, Bristol.</i></p> <p>Amber Nymph ..... 254</p>	<p><b>Riidahl, L.,</b> <i>Stensnesuæhavn, Norway.</i></p> <p>Clara ..... 149</p> <p>Victor ..... 133</p>	<p><b>Risso &amp; Co.,</b> <i>Monte Video, Uruguay.</i></p> <p>s. Tigre ..... 221</p>	<p><b>River Steam Colliers Co., Ltd., The,</b> <i>45 &amp; 46, Leadenhall Street, London, E.C.</i></p> <p>s. Chelsea ..... 754</p> <p>s. Lambeth ..... 606</p> <p>s. Vauxhall ..... 626</p>
<p><b>Richardson, W. P.,</b> <i>80, West Street, New York, U.S.</i></p> <p>Daniel Brown ..... 194</p> <p>Henry Finch ..... 198</p> <p>Peter C. Schultz ..... 416</p> <p>William H. Kenzel ..... 409</p>	<p><b>Ridgway, Jacob E.,</b> <i>201, Walnut Place, Philadelphia, U.S.</i></p> <p>Anna R. Bishop ..... 428</p> <p>Clarence S. Bement ..... 1899</p> <p>Martha S. Bement ..... 455</p> <p>Virginia Rulon ..... 266</p>	<p><b>Riley, Arthur,</b> <i>Albemarle Road, Seacombe, Cheshire.</i></p> <p>Gondoller ..... 100</p>	<p><b>Risso, Emilio,</b> <i>2, Vico Denegri, Genoa, Italy.</i></p> <p>Lepanto ..... 883</p>	<p><b>River Wear Commissioners,</b> <i>Sunderland.</i></p> <p>s. Sandrail ..... 283</p>
<p><b>Richardt, Fr.,</b> <i>Wiborg, Russia.</i></p> <p>Aurinko ..... 163</p>	<p><b>Ridler, T. K.,</b> <i>Minchbad, Somerset.</i></p> <p>Orestes ..... 57</p>	<p><b>Rillston, E.,</b> <i>Fowey, Cornwall.</i></p> <p>Martha Edmonds ..... 183</p> <p>Ocean Swell ..... 168</p> <p>Shepherdess ..... 179</p>	<p><b>Risso, L., &amp; Co.,</b> <i>Monte Video, Uruguay.</i></p> <p>Villa del Pilar ..... 156</p>	<p><b>Riverside &amp; Fort Lee Ferry Co.,</b> <i>New York, U.S.</i></p> <p>s. City of Englewood ..... 355</p>
<p><b>Richers, Wilhelm,</b> <i>Santos, Brazil.</i></p> <p>Marla ..... 205</p>	<p><b>Ridley, John, Son &amp; Tully,</b> <i>A, Exchange Buildings, Newcastle-on-Tyne.</i></p> <p>s. Edward Williams ..... 471</p> <p>s. Eleanor ..... 1238</p> <p>s. Greenwood ..... 577</p> <p>s. Jet ..... 604</p> <p>s. Prudhoe Castle ..... 481</p>	<p><b>Rimbaud, L., &amp; Co.,</b> <i>Marseilles, France.</i></p> <p>Pionnier ..... 173</p> <p>s. François Marie ..... 141</p> <p>s. Louis C. .... 89</p> <p>s. Michel C. .... 51</p> <p>s. Pergame ..... 85</p> <p>s. Pytheas ..... 236</p>	<p><b>Risso, Pedro,</b> <i>Monte Video, Uruguay.</i></p> <p>Ann ..... 190</p> <p>s. A. F. Brage ..... 174</p> <p>s. J. L. Conçeição ..... 142</p>	<p><b>Rivière, General B.,</b> <i>Port au Prince, Hayti.</i></p> <p>s. Grande Rivière ..... 146</p> <p>s. Mançel ..... 146</p> <p>s. Nouvelle Voldrogue ..... 139</p>
<p><b>Richardt, Fr.,</b> <i>Wiborg, Russia.</i></p> <p>Aurinko ..... 163</p>	<p><b>Richerson, Chas. L.,</b> <i>54, Harrison Street, New York, U.S.</i></p> <p>Annie E. Richerson ..... 213</p>	<p><b>Rinde, Peder,</b> <i>Kragerø, Norway.</i></p> <p>Cormorant ..... 1021</p> <p>Joseph Haydn ..... 793</p> <p>Thorgny ..... 448</p>	<p><b>Ritchie, Alexander,</b> <i>Ritchie's House, Torry, Kincardine.</i></p> <p>s. Frigate Bird ..... 24</p>	<p><b>Rix, R.,</b> <i>20, Marmaluke Street, Hull.</i></p> <p>s. Edith ..... 78</p>
<p><b>Richards, Thomas,</b> <i>Auckland, N.Z.</i></p> <p>Net Tons</p> <p>Lady Mabel ..... 513</p>	<p><b>Ricketson, J. C.,</b> <i>Milwaukee, Wisconsin, U.S.</i> (Inter-Ocean Transportation Co.)</p> <p>Net Tons</p> <p>s. Manchester ..... 1611</p> <p>s. Maryland ..... 1892</p>	<p><b>Riegen, Von, &amp; Co.,</b> <i>46, Bürgermeister Smidt Strasse, Bremerhaven, Germany.</i></p> <p>Net Tons</p> <p>s. Stoer ..... 8</p>	<p><b>Rinji Taiwan Denshin</b> <i>Kensetsu Bu,</i> <i>Fokohama, Japan.</i></p> <p>Net Tons</p> <p>s. Okinawa Maru ..... 1230</p>	<p><b>Ritson &amp; Co.,</b> <i>Maryport.</i></p> <p>Net Tons</p> <p>Auchencairn ..... 1925</p> <p>Ladas ..... 1291</p> <p>Midus ..... 1302</p> <p>Rising Star ..... 835</p>

<p><b>Roanoake, Norfolk and</b> Baltimore Steamboat Co., Baltimore, Md., U.S.</p> <table border="1"> <tr><th colspan="2">Net Tons</th></tr> <tr><td>.....</td><td>300</td></tr> <tr><td>.....</td><td>337</td></tr> </table>	Net Tons		.....	300	.....	337	<p><b>Roberts, Hugh, &amp; Son,</b> Battle Chambers, 79, Quay Side, Newcastle-on-Tyne.</p> <table border="1"> <tr><th colspan="2">Net Tons</th></tr> <tr><td>North Anglin .....</td><td>1359</td></tr> <tr><td>North Cambria .....</td><td>1258</td></tr> <tr><td>North Flint .....</td><td>.....</td></tr> <tr><td>North Gwalla .....</td><td>1418</td></tr> <tr><td>Orsino .....</td><td>1342</td></tr> </table>	Net Tons		North Anglin .....	1359	North Cambria .....	1258	North Flint .....	.....	North Gwalla .....	1418	Orsino .....	1342	<p><b>Robertson, George J.,</b> 17, Loftus Street, Sydney, N.S.W.</p> <table border="1"> <tr><th colspan="2">Net Tons</th></tr> <tr><td>City of Adelaide .....</td><td>943</td></tr> <tr><td>Elizabeth Graham .....</td><td>.....</td></tr> </table>	Net Tons		City of Adelaide .....	943	Elizabeth Graham .....	.....	<p><b>Robinson Bros.,</b> Victoria Square, Whitby, Yorkshire.</p> <table border="1"> <tr><th colspan="2">Net Tons</th></tr> <tr><td>B. T. Robinson .....</td><td>1214</td></tr> <tr><td>City of York .....</td><td>.....</td></tr> <tr><td>Clara .....</td><td>1008</td></tr> <tr><td>Duchess of York .....</td><td>1040</td></tr> <tr><td>Duke of York .....</td><td>.....</td></tr> <tr><td>.....</td><td>.....</td></tr> <tr><td>.....</td><td>.....</td></tr> <tr><td>.....</td><td>.....</td></tr> <tr><td>.....</td><td>.....</td></tr> </table>	Net Tons		B. T. Robinson .....	1214	City of York .....	.....	Clara .....	1008	Duchess of York .....	1040	Duke of York .....	.....	.....	.....	.....	.....	.....	.....	.....	.....	<p><b>Roca, Maria, Dña.,</b> Alicante, Spain.</p> <table border="1"> <tr><td>.....</td><td>.....</td></tr> </table>	.....	.....
Net Tons																																																		
.....	300																																																	
.....	337																																																	
Net Tons																																																		
North Anglin .....	1359																																																	
North Cambria .....	1258																																																	
North Flint .....	.....																																																	
North Gwalla .....	1418																																																	
Orsino .....	1342																																																	
Net Tons																																																		
City of Adelaide .....	943																																																	
Elizabeth Graham .....	.....																																																	
Net Tons																																																		
B. T. Robinson .....	1214																																																	
City of York .....	.....																																																	
Clara .....	1008																																																	
Duchess of York .....	1040																																																	
Duke of York .....	.....																																																	
.....	.....																																																	
.....	.....																																																	
.....	.....																																																	
.....	.....																																																	
.....	.....																																																	
<p><b>Robb, K.,</b> G. S. Perry .....</p>	<p><b>Roberts, J.,</b> Port Townsend, Washington, U.S. General Banning .....</p>	<p><b>Robertson, J. K., &amp; Co.,</b> Ferry Road, Torry, Aberdeen. .....</p>	<p><b>Robinson, G.,</b> The New Ferry, near Birkenhead. Pinefy .....</p>	<p><b>Roche, J. C. de Meudonea &amp; Cia.,</b> Oporto, Portugal. Dona Maria .....</p>																																														
<p><b>Robbe, L., fils,</b> 10, Quai de Lille, Dieppe, France. Ville de Dioppe .....</p>	<p><b>Roberts, John, &amp; Co.,</b> Rhos, Penrhyn-draeth, Carnarvonshire. Anne Lloyd .....</p>	<p><b>Robertson, Jamieson,</b> 101, Leadenhall Street, London, E.C. Carlisle Castle .....</p>	<p><b>Robinson, George,</b> Meching House, Neuchâten, Suisse. Amanda .....</p>	<p><b>Rochaid,</b> St. Malo, France s. Brotagne .....</p>																																														
<p><b>Robbins, Samuel B.,</b> Yarmouth, N.S. .....</p>	<p><b>Roberts, Owen,</b> Ty-gwyn, Talsarnan, Merioneth. Ann &amp; Jane Pritchard .....</p>	<p><b>Robertson, Joseph,</b> Littlehampton. City .....</p>	<p><b>Robinson, John,</b> 10, Garmole Street, Belfast. Romanoff .....</p>	<p><b>Roche, Simon,</b> Ballypou, Banour, Wexford. Morgan .....</p>																																														
<p><b>Roberg, E.,</b> Göthenburg, Sweden. (Referaktiebolaget "Standard") Medan .....</p>	<p><b>Roberts, Owen, &amp; Co.,</b> 19, Oldhall Street, Liverpool. Cambrian King .....</p>	<p><b>Robertson, Wm.,</b> 15, Gordon Street, Glasgow. s. Agate .....</p>	<p><b>Robinson, Joseph,</b> 12, River Road, Littlehampton, Suisse. Adela .....</p>	<p><b>Rochford, Patrick,</b> Kilmore, co. Wexford. Oscar Peppi .....</p>																																														
<p><b>Robert y Carreras Her-</b> manos, Ronda San Pedro 12, Barcelona, Spain. .....</p>	<p><b>Roberts, Owen,</b> 10, Ambrose Street, Htrael, Bangor. Glynaeron .....</p>	<p><b>Robertson, Wm.,</b> s. Amethyst .....</p>	<p><b>Robinson, John,</b> s. Alroy .....</p>	<p><b>Rock Line,</b> See JAMES CORNFORD &amp; Co.</p>																																														
<p><b>Roberts, E. (Mrs.),</b> Preswfa, Bangor, Carnarvonshire. C. S. Atkinson .....</p>	<p><b>Roberts, Owen,</b> s. Ramesses .....</p>	<p><b>Robertson, Wm.,</b> s. Anthe .....</p>	<p><b>Robinson, Joseph,</b> s. Alice V. Goodhue .....</p>	<p><b>Rockland &amp; Blue Hill Co.,</b> Rockland, Maine, U.S. s. Catherine .....</p>																																														
<p><b>Roberts, E. &amp; Co.,</b> 2, Belle Vue, Portmadoc. Martha Penryal .....</p>	<p><b>Roberts, Owen,</b> s. Siam .....</p>	<p><b>Robertson, Wm.,</b> s. Argos .....</p>	<p><b>Robinson, John,</b> s. Sarnian Gem .....</p>	<p><b>Rockport Granite Co.,</b> Rockport, Mass., U.S. Albert Baldwin .....</p>																																														
<p><b>Roberts, E. F. &amp; W.,</b> 25, Chapel Street, Liverpool. .....</p>	<p><b>Roberts, R. W.,</b> 358, Cleethorpe Road, Grimsby. s. Siam .....</p>	<p><b>Robertson, Wm.,</b> s. Astarte .....</p>	<p><b>Robinson, Joseph,</b> s. Sarnian Gem .....</p>	<p><b>Rockport Granite Co.,</b> s. Albert Baldwin .....</p>																																														
<p><b>Roberts, E. F. &amp; W.,</b> 25, Chapel Street, Liverpool. .....</p>	<p><b>Roberts, Robert,</b> 11, Sgontuin Terrace, Carnarvon. Blue Jacket .....</p>	<p><b>Robertson, Wm.,</b> s. Astarte .....</p>	<p><b>Robinson, Joseph,</b> s. Sarnian Gem .....</p>	<p><b>Rockport Granite Co.,</b> s. Albert Baldwin .....</p>																																														
<p><b>Roberts, Ebenezzer,</b> 1, Mount Pleasant, Portmadoc. Anna Braunschweig .....</p>	<p><b>Roberts, Robert,</b> 11, Sgontuin Terrace, Carnarvon. Blue Jacket .....</p>	<p><b>Robertson, Wm.,</b> s. Astarte .....</p>	<p><b>Robinson, Joseph,</b> s. Sarnian Gem .....</p>	<p><b>Rockport Granite Co.,</b> s. Albert Baldwin .....</p>																																														
<p><b>Roberts, Edmund,</b> 24, Chapel Street, Liverpool. .....</p>	<p><b>Roberts, Thomas,</b> 3, Berry Street, Conway, North Wales. John Bull .....</p>	<p><b>Robertson, Wm.,</b> s. Astarte .....</p>	<p><b>Robinson, Joseph,</b> s. Sarnian Gem .....</p>	<p><b>Rockport Granite Co.,</b> s. Albert Baldwin .....</p>																																														
<p><b>Roberts, Ellis Owen,</b> 4, Water Street, Liverpool. Morgan Kelly .....</p>	<p><b>Roberts, Thomas,</b> 3, Berry Street, Conway, North Wales. John Bull .....</p>	<p><b>Robertson, Wm.,</b> s. Astarte .....</p>	<p><b>Robinson, Joseph,</b> s. Sarnian Gem .....</p>	<p><b>Rockport Granite Co.,</b> s. Albert Baldwin .....</p>																																														
<p><b>Roberts, H., sen., &amp; Co.,</b> Portland. Evolyn .....</p>	<p><b>Roberts, Thomas,</b> 3, Berry Street, Conway, North Wales. John Bull .....</p>	<p><b>Robertson, Wm.,</b> s. Astarte .....</p>	<p><b>Robinson, Joseph,</b> s. Sarnian Gem .....</p>	<p><b>Rockport Granite Co.,</b> s. Albert Baldwin .....</p>																																														
<p><b>Roberts, Hugh,</b> 10, Terrace Road, Portmadoc. Dorothy .....</p>	<p><b>Roberts, Thomas,</b> 3, Berry Street, Conway, North Wales. John Bull .....</p>	<p><b>Robertson, Wm.,</b> s. Astarte .....</p>	<p><b>Robinson, Joseph,</b> s. Sarnian Gem .....</p>	<p><b>Rockport Granite Co.,</b> s. Albert Baldwin .....</p>																																														
<p><b>Roberts, Hugh,</b> 10, Terrace Road, Portmadoc. Dorothy .....</p>	<p><b>Roberts, Thomas,</b> 3, Berry Street, Conway, North Wales. John Bull .....</p>	<p><b>Robertson, Wm.,</b> s. Astarte .....</p>	<p><b>Robinson, Joseph,</b> s. Sarnian Gem .....</p>	<p><b>Rockport Granite Co.,</b> s. Albert Baldwin .....</p>																																														
<p><b>Roberts, Hugh,</b> 10, Terrace Road, Portmadoc. Dorothy .....</p>	<p><b>Roberts, Thomas,</b> 3, Berry Street, Conway, North Wales. John Bull .....</p>	<p><b>Robertson, Wm.,</b> s. Astarte .....</p>	<p><b>Robinson, Joseph,</b> s. Sarnian Gem .....</p>	<p><b>Rockport Granite Co.,</b> s. Albert Baldwin .....</p>																																														
<p><b>Roberts, Hugh,</b> 10, Terrace Road, Portmadoc. Dorothy .....</p>	<p><b>Roberts, Thomas,</b> 3, Berry Street, Conway, North Wales. John Bull .....</p>	<p><b>Robertson, Wm.,</b> s. Astarte .....</p>	<p><b>Robinson, Joseph,</b> s. Sarnian Gem .....</p>	<p><b>Rockport Granite Co.,</b> s. Albert Baldwin .....</p>																																														

s. désigne les vapeurs.

<b>Rodger, John,</b> <i>Sea View, Langs, Ayrshire.</i> Net Tons Bute ..... 39	<b>Röder, Edward,</b> <i>Christiania, Norway.</i> Net Tons Lima ..... 535 Petropolis ..... 535	<b>Rohrich, J.</b> <i>Hagensberg, Riga, Russia.</i> Net Tons Alice ..... 269 Lucinde ..... 319 Phonix ..... 150	<b>Romanow,</b> <i>Riga, Russia.</i> Net Tons Olga ..... 148	<b>Rooryck, Frederic,</b> <i>13, Rue des Pierres, Dunkirk, France.</i> Net Tons s. Furet ..... 13
<b>Rodiadi, Georgios M.,</b> <i>Piræus, Greece.</i> Marigo ..... 537	<b>Röder, P. H.,</b> <i>Gaarden Haug, Næsodden, Christiania, Norway.</i> Crown Prince ..... 972 Prince Albert ..... 1564 Prince Amadeo ..... 1581 Prince Arthur ..... 1598 Prince Edward ..... 2180 Prince George ..... 478 Prince John ..... 500 Prince Louis ..... 1323 Prince Regent ..... 1332 Prince Robert ..... 2654 Prince Victor ..... 1134	<b>Roig, Hijos de J.,</b> <i>Barcelona, Spain.</i> Tuya ..... 264	<b>Romanow, D.,</b> <i>Libau, Riga, Russia.</i> Olga Emilie ..... 126	<b>Roos, J.,</b> <i>Wasa, Finland.</i> Vesta ..... 564
<b>Rodiadis, M. N.,</b> <i>Santorin, Greece.</i> Konte Romas ..... 483	<b>Rogde, Vagleik,</b> <i>Bergen, Norway.</i> Hilla ..... 100	<b>Roiige, F. &amp; L. Balberde,</b> <i>Punta Arenas, Chili.</i> s. Keel Row ..... 79	<b>Romeo, Giuseppe V., fu M.,</b> <i>Via s. Agostino, Messina, Sicily.</i> Romeo ..... 478	<b>Roosvall, J. G.,</b> <i>Raumo, Finland.</i> Lytia ..... 321
<b>Rodière,</b> <i>Castres, Tarn, France.</i> Eugénie ..... 103	<b>Rogers, Caetano,</b> <i>Barcelona, Spain.</i> Borinquen ..... 317 Maria ..... 336 Mayaguez ..... 341 Observador ..... 341 Palamos ..... 1170	<b>Rolfe, E. H.,</b> <i>17, Philpot Lane, London, E.C.</i> (Union Lighterage Co., Ltd.) s. Leo ..... 6	<b>Römer, P. &amp; C.,</b> <i>Kragerø, Norway.</i> Neseto ..... 211 Phonix ..... 134 Qvos ..... 444 Tenax Propositi ..... 388	<b>Roper, John L., Lumber Co.,</b> <i>Norfolk, Virginia, U.S.</i> Lydia H. Roper ..... 305 Margaret B. Roper ..... 394
<b>Rodrigues, A. T.,</b> <i>Lisbon, Portugal.</i> Totxelra ..... 403	<b>Rogers &amp; Bright,</b> <i>Commercial Buildings, 17, Water Street, Liverpool.</i> s. Clyde ..... 165 s. Mersey ..... 226 s. Severn ..... 200 (Volana Shipping Co., Ltd.) s. Volana ..... 135 s. Volante ..... 132 s. Volga ..... 98 s. Volney ..... 333 s. Voltaire ..... 207	<b>Rollando, Jean Vincent,</b> <i>Bourg de Séné, près Vannes, France.</i> La Gatré ..... 110	<b>Romm, D.,</b> <i>Palms, Wesenberg, Russia.</i> Anna ..... 107	<b>Ropner, R., &amp; Co.,</b> <i>Shipping Chambers, West Hartlepool.</i> s. Aislaby ..... 1798 s. Ashby ..... 1237 s. Barby ..... 1599 s. Camperby ..... 1344 s. Crathorne ..... 1695 s. Crimdon ..... 1022 s. Edden ..... 904 s. Elpis ..... 1214 s. Elton ..... 1536 s. Gledholt ..... 1009 s. Hardwick ..... 699 s. Hartburn ..... 1192 s. Hawby ..... 1361 s. Haxby ..... 2252 s. Hesleden ..... 944 s. Horden ..... 996 s. Hurworth ..... 1521 s. Kirkby ..... 1976 s. Lackenby ..... 1348 s. Leven ..... 1507 s. Maltby ..... 1808 s. Moon ..... 1673 s. Newby ..... 1407 s. Oakby ..... 1251 s. Ormsby ..... 1898 s. Picton ..... 1527 s. Preston ..... 1327 s. Raisby ..... 1425 s. Romanby ..... 1046 s. Roxby ..... 1964 s. Selby ..... 1384 s. Skiddy ..... 2421 s. Slingsby ..... 2094 s. Sowerby ..... 739 s. Swalby ..... 1675 s. Thornaby ..... 1199 s. Trunkby ..... 1688 s. Watlington ..... 1108 s. Wave ..... 1450 s. Wellfield ..... 1172 s. Yearby ..... 1365
<b>Rodrigues, Francisco, &amp; Co.,</b> <i>Funchal, Madeira.</i> Esperança ..... 163 Fellsborta ..... 290 Propheta ..... 495	<b>Rogers &amp; Co.,</b> <i>224, St. Vincent Street, Glasgow.</i> Marion Ballantyne ..... 1567 Marion Crosbie ..... 903 Marion Fraser ..... 2254 Marion Inglis ..... 1458 Marion Josiah ..... 2257 Marion Lightbody ..... 2063	<b>Rolle, J.,</b> <i>Paranagua, Brazil.</i> Cathrine ..... 225	<b>Romondt, L. A. van.,</b> <i>St. Martins, West Indies.</i> Susan ..... 105	<b>Romson, T., &amp; Co.,</b> <i>34, Leadenhall Street, London, E.C.</i> (Sunnside Steam Ship Co., Ltd.) s. Cyprus ..... 1199 s. Norse King ..... 1425 s. Scottish King ..... 2163
<b>Rodrigues, George,</b> <i>4, Nile Street, Liverpool.</i> s. Zephyr ..... 43	<b>Rogers, Elias,</b> <i>Toronto, Ontario.</i> E. H. Rutherford ..... 288 Keewatin ..... 199	<b>Rollins, T.,</b> <i>Exchange Place, Baltimore, U.S.</i> Baltimore ..... 579 Dom Pedro II <sup>o</sup> ..... 465 Julia Rollins ..... 570	<b>Ronaldson, T., &amp; Co.,</b> <i>34, Leadenhall Street, London, E.C.</i> (Sunnside Steam Ship Co., Ltd.) s. Cyprus ..... 1199 s. Norse King ..... 1425 s. Scottish King ..... 2163	<b>Roring, F.,</b> <i>Skaalwer, Helgeland, Norway.</i> s. Bestante ..... 104
<b>Rodriguez &amp; Co.,</b> <i>Santa Cruz de la Palma, Canary Islands.</i> Fama de Canarias ..... 415 Rosario ..... 139	<b>Rogers, H.,</b> <i>Fareham, Hants.</i> s. County of Lancaster ..... 130	<b>Romani, José,</b> <i>Villagarcia, Spain.</i> Rosa ..... 326	<b>Rondanini, Mariano,</b> <i>Calle Olavarría, 750, Buenos Ayres, Argentine Republic.</i> Dulio ..... 152	<b>Rorke, John,</b> <i>Carbonar, N.F.L.</i> Cleddu Belle ..... 116 Lothair ..... 100 Shamrock ..... 114
<b>Rodriguez, Filomeno,</b> <i>Cossack, W.A.</i> Srea Pas Salr ..... 112	<b>Rogers, John P.,</b> <i>29, Fenchurch Street, London, E.C.</i> City of Ottawa ..... 830	<b>Romani, M. Ferrer,</b> <i>Vigo, Spain.</i> Paca ..... 374	<b>Rondeau, Alexis,</b> <i>Lanorait, Quebec.</i> C. Bibeau ..... 132	<b>Ros, J. G.,</b> <i>Mora, Sweden.</i> (Österdalarne Angb. Aktieb.) s. Gustaf Wasa ..... 89
<b>Rodriguez, J.,</b> <i>Puerto Rico, Spanish.</i> Joven Maria ..... 112 West Indies	<b>Rogers, L. P.,</b> <i>Port Louis, Mauritius.</i> Ebenezer ..... 317 E. J. Spence ..... 519 Ione ..... 520 Lioness ..... 512 William Turner ..... 431	<b>Romano, B.,</b> <i>Naples, Italy.</i> Settimo Francesco ..... 100	<b>Rondeau, Jean L.,</b> <i>Lanorait, Quebec.</i> Canadienne ..... 113	<b>Ros y Tobal,</b> <i>Calle 25 de Mayo 84, Buenos Ayres, Argentine Republic.</i> s. Diana ..... 372 s. Famosa Lujan ..... 70
<b>Rodriguez, Juan,</b> <i>Manila, Philippine Islands.</i> s. Nuestra Señora de Lourdes ..... 93	<b>Rogers, William T.,</b> <i>29, Dock Street, Dundee.</i> s. Albion ..... 29	<b>Romano, M.,</b> <i>Barcelona, Spain.</i> Dolores Romano ..... 358	<b>Rönne, W.,</b> <i>Rönne, Denmark.</i> Zephyr ..... 145	<b>Rosa, A. R.,</b> <i>Pelotas, Brazil.</i> Almina ..... 164 Alvaro ..... 217
<b>Röe, Cornelius,</b> <i>Brevig, Norway.</i> Camilla ..... 115 Garant ..... 343 Kappa ..... 459 Mignon ..... 247 Parry ..... 164 Primo ..... 228 Starbeam ..... 220 (Union Actieselskabet). Alliance ..... 318 Athenian ..... 306 Derwent ..... 358 Oryx ..... 264 Warden Law ..... 428	<b>Rogge, J. N.,</b> <i>Breege a Rugen, Germany.</i> Emma ..... 130	<b>Romano &amp; Co.,</b> <i>Tabasco, Mexico.</i> s. Jose Romano ..... 277 s. Mexico ..... 287	<b>Rönneberg, C. E., &amp; Sønner,</b> <i>Aalesund, Norway.</i> Enerki ..... 141 s. Frey ..... 167	
<b>Röed, Hjalmar,</b> <i>Tönsberg, Norway.</i> Areola ..... 947 Fancy ..... 873 Hallgerda ..... 1032 s. Kashgar ..... 1424 King's County ..... 839 s. Sandö ..... 592 Sir John Lawrence ..... 1062 s. Tjomo ..... 1137 s. Trym ..... 710 s. Union ..... 890 s. Unique ..... 1298 s. Unison ..... 760 s. Unity ..... 1013	<b>Romano &amp; Berreteaga,</b> <i>Tabasco, Mexico.</i> s. Vera Cruz ..... 327 s. Yucaton ..... 494 s. Tehuantepec ..... 261	<b>Romani, Antonino, fu A.,</b> <i>Trapani, Sicily.</i> Maria Giovanna ..... 218	<b>Rooney, H.,</b> <i>Coburg, Ontario, Canada.</i> Jessie Drummond ..... 392 Pieton ..... 160	
	<b>Romano, V., &amp; A. Sallustro,</b> <i>Torre del Greco, Italy.</i> Luigia S. ..... 301	<b>Roop, D. D.,</b> <i>30a, Redcross Street, Liverpool.</i> Balkamah ..... 1276		

<b>Rosa &amp; Carvalho,</b> <i>Rio de Janeiro, Brazil.</i> Net Tons Arlindo ..... 174 Armando ..... 134	<b>Rosa, N.,</b> 110, King Street, Quebec, Canada. Leonie ..... 460	<b>Rose (Donaldson) &amp; Co.,</b> 100, Queen Street, Aberdeen. Cromdale ..... 1448 Maudslayi ..... 1493 Tradegar ..... 1429	<b>Rose,</b> <i>New York, U.S.</i> George S. Allison ..... 108	<b>Rose, N.,</b> <i>New York, U.S.</i> Maria ..... 118	<b>Rose, William,</b> <i>Linwood, N.J., U.S.</i> L. A. Rose ..... 138	<b>Rosell, Steen Adolf,</b> <i>Pirkaranta and Unsku, Finland.</i> a. Ludwig .....	<b>Rosello, J.,</b> <i>Barcelona, Spain.</i> a. Monseny ..... 95	<b>Rosenberg, J. E.,</b> <i>Lumpertland, Finland.</i> Akmo .....	<b>Rosenfeld, B.,</b> <i>Masieb Atsklan, Talsen, Russia.</i> Thalia ..... 183	<b>Rosenfeld's Sons, J.,</b> 202, Sansome Street, San Francisco; and New York, U.S. Charmer ..... 1797 Cyrus Wakefield ..... 1941 Jabez Howes ..... 1521 s. Portland ..... 914	<b>Rosenkilde &amp; Co.,</b> <i>Christiansund, Norway.</i> Nina ..... 840	<b>Rosenkrantz, O. U. C. E.,</b> <i>Maämo, Sweden.</i> St. Clemens ..... 168	<b>Rosenlew, W., &amp; Co.,</b> <i>Björneborg, Finland.</i> s. Gonservilla ..... 204 s. Constantia ..... 441 s. Fredrik Wilhelm ..... 215 s. Norder ..... 119 s. Söder ..... 128	<b>Rosenthal, J. N.,</b> <i>Svendborg, Denmark.</i> Dannobrog ..... 187	<b>Roses, Carlos Francisco,</b> y Cia., 10, Paseo Aduanas, Barcelona, Spain. Net Tons Angolia ..... 195 Calio ..... 243 Paratous ..... 119	<b>Rosevear, Geo. S.,</b> <i>Middlesbro',</i> s. Heta ..... 895	<b>Rosevear, John,</b> <i>Par, Cornwall.</i> Rosal Stephens ..... 97	<b>Rosevear, Joseph,</b> <i>Tywardreath, Cornwall.</i> Wild Wave ..... 137	<b>Ross, A. S.,</b> <i>Provincetown, Mass., U.S.</i> Nellie Coleman ..... 123	<b>Ross, A., &amp; Co.,</b> 5, East India Avenue, London, E.C. s. Akaba ..... 2401	<b>Ross, Alexander,</b> 7, Dock Street, Greenock. s. Stormlight ..... 49	<b>Ross, Donald,</b> <i>Auckland, N.Z.</i> P.O. Box, 141, Auckland, N.Z. Handa Isle ..... 291 Kathleen Hilda ..... 520 Stanley ..... 344 Wenona ..... 511	<b>Ross, E. L.,</b> <i>Bridgeton, N.J., U.S.</i> Howard A. Hunt ..... 322	<b>Ross, F. &amp; T., Ltd.,</b> 1, Railway Street, Hull. s. Ampere ..... 51 s. Electra ..... 54 s. Fidelity ..... 56 s. Industria ..... 52 s. Magneta ..... 52 s. Volta ..... 57	<b>Ross, Frank,</b> 92, St. Peter Street, Quebec, Canada. G. W. Jones ..... 935 Cambria ..... 1252 Ivy ..... 547 Lancing ..... 2605 s. Pellino ..... 524 s. Relief ..... 193 s. Storm King ..... 2123 William Wilcox ..... 933	<b>Ross, George C.,</b> <i>Cocos Islands, Mauritius.</i> Tweed ..... 100	<b>Ross, Henry,</b> <i>Pennang.</i> s. Poqui ..... 294	<b>Ross, Hugh E.,</b> <i>Sydney, C.B.</i> s. Maid of the Mist ..... 117	<b>Ross, John T.,</b> <i>London.</i> Net Tons s. Greenland ..... 703	<b>Ross &amp; Tobal,</b> 25 de Mayo 95, Buenos Ayres, Argentine Republic. s. Rio Gualeguay ..... 148	<b>Ross, W. H., &amp; Co.,</b> 46 & 47, The Albany, Oldhall Street, Liverpool. Buccleuch ..... 1034 Eurydice ..... 1162 Scottish Glens ..... 2261 Scottish Hills ..... 1994 Scottish Isles ..... 1098 Scottish Tides ..... 2448 Scottish Minstrel ..... 1411 Scottish Moors ..... 2889 Varuna ..... 1271	<b>Ross, William,</b> 2, Princes Street, Auckland, N.Z. Ysabel ..... 148	<b>Rosser, Rosser,</b> <i>Suamoa.</i> s. Galatea ..... 230	<b>Rossi, A.,</b> <i>Constantinople, Turkey.</i> s. Alberto ..... 546	<b>Rossini, J. D.,</b> <i>Vegesack, Germany.</i> Kathinka ..... 707	<b>Rossiter, E. W.,</b> <i>New York, U.S.</i> s. Kingston ..... 814	<b>Röstad, B. A.,</b> <i>Christiansand, Norway.</i> Balder ..... 214	<b>Rostén, I.,</b> <i>Mariehamn, Åland, Finland.</i> Elpis ..... 244	<b>Rotermann, Ch.,</b> <i>Reval, Russia.</i> Estland ..... 285	<b>Roters, Fr.,</b> <i>Bremerhaven, Germany.</i> Anna ..... 1294 Elise ..... 1215 Heinrich ..... 1484 Margaretha ..... 1255	<b>Rothing, C.,</b> <i>Haugesund, Norway.</i> s. Odin ..... 191	<b>Rothwell, James E.,</b> 21, Otis Street, Boston, Mass., U.S. James Rothwell ..... 473	<b>Rotter, Chr.,</b> <i>Jernbanetorget 11, Christiania, Norway.</i> Net Tons Argon ..... 858 Andora ..... 819 Andria ..... 811 Assiria ..... 1207 Avaros ..... 873 Assiria ..... 817 Assia ..... 1210 Assiria ..... 1207 Australia ..... 1207 Elipinto ..... 851 Norway ..... 852 Pedraza ..... 1208 White Rose ..... 1471	<b>Rotterdamsche Lloyd,</b> 8, Veerkade, Rotterdam, Holland. See W. RUYB & SON.	<b>Rottgers, Joh.,</b> <i>Papenburg, Germany.</i> Anna ..... 130	<b>Roucas, G.,</b> <i>Sprezia, Greece.</i> Agios Nicolas ..... 136	<b>Rouffi, Rodolphe,</b> <i>St. Denis, Réunion.</i> Souverain ..... 966	<b>Roumain, Service Maritime,</b> <i>Strada Sculpturei, Bucharest, Roumania.</i> s. Constanza ..... 148 s. Principesa Maria ..... 833	<b>Roumanian State Railways,</b> <i>Braita, Roumania.</i> s. Dobrogea .....	<b>Roura, Viuda de Francisco,</b> <i>Corcubion, Spain.</i> Paquito ..... 147 Pepito ..... 117	<b>Rowland, William,</b> 9, Canning Place, Liverpool. s. Hope ..... 78 s. Isis ..... 78 s. Lady Kate ..... 78 s. Oswald Tudor ..... 78	<b>Rowles, Richard,</b> <i>The Arch, Frampton-on-Severn,                      Gloucester.</i> Willing .....	<b>Roxas, Francisco L.,</b> <i>Calle Jolo, Manila, Philippine Islands.</i> s. San Pedro .....	<b>Rowbotham, Christopher,</b> 88, Lee Road, London, S.E. Celestina ..... 85 Elise ..... 85 Princess ..... 100	<b>Rowe, Albert,</b> 210 C. H. Athens, Pier 3, Stewart Street, San Francisco, Cal. American Girl ..... George S. Matthews ..... La Sabande .....	<b>Rowe, Peter, &amp; Sons,</b> 127, Exchange Buildings, Cardiff. s. Bona ..... s. Bona ..... s. Thos .....	<b>Rowe, W.,</b> 7, Kingsgate Street, Falmouth. s. Penzance .....	<b>Rowland, Alfred, &amp; Co.,</b> 14, Water Street, Liverpool. s. Base Rock ..... s. Beacon Rock ..... s. Bell Rock ..... s. Bishop Rock ..... s. Blown Rock ..... s. Black Sea Rock ..... s. Brest Rock .....	<b>Rowland &amp; Marwood,</b> 4, Flowergate, Whitby. s. Annie ..... s. Malerave ..... s. Vostic ..... (Rowland & Marwood's S.S. Co., Ltd.)	<b>Rowland, William,</b> 9, Canning Place, Liverpool. s. Hope ..... s. Isis ..... s. Lady Kate ..... s. Oswald Tudor .....	<b>Rowles, Richard,</b> <i>The Arch, Frampton-on-Severn,                      Gloucester.</i> Willing .....	<b>Roxas, Francisco L.,</b> <i>Calle Jolo, Manila, Philippine Islands.</i> s. San Pedro .....	<b>Rowburgh, J. &amp; A.,</b> 3, Royal Exchange Square, Glasgow. Armada ..... Bona ..... Ceres ..... Clyde ..... Deussberg ..... Mac ..... Nith ..... Tweed ..... (Helmsham Steam Ship Co., Ltd.) s. Breconshire .....	<b>Row, Alexander,</b> <i>Matland, N.S.</i> Linwood .....
---	---	--	--	--	---	---	--	--	---	--	---	--	--	---	--	---	--	--	---	--	--	---	---	---	---	--	--	---	---	---	---	--	--	---	---	---	--	--	--	--	---	--	---	---	--	--	---	--	---	--	---	---	---	--	---	---	---	---	---	---	---	---	---	---



**Roy, E.,**  
Maitland, N.S.  
Net Tons  
Norwood ..... 1597

**Royal Mail Steam Packet Co.,**  
18, Moorgate Street, London, E.C.

s. Atrato	1300
s. Avon	1300
s. Clyde	1377
s. Danube	1325
s. Dec	1123
s. Derwent	1379
s. Don	1311
s. Ebro	1300
s. Eden	1374
s. Elbe	1779
s. Esk	1371
s. Essequibo	1417
s. La Plata	1409
s. Larn	1409
s. Magdalena	1300
s. Mersey	1300
s. Minho	1168
s. Nile	1425
s. Orinoco	1409
s. Parana	1300
s. Solent	1300
s. Spey	1300
s. Taw	72
s. Tees	71
s. Thames	1300
s. Wear	71

**Royal Niger Co., Ltd.,**  
Surrey House, Victoria Embankment, London, W.C.

s. Africa	371
s. Bonasa	395
s. Croft	476
s. Empire	245
s. Kano	232
s. Katsena	207
s. Liberty	245
s. Marl	131
s. Nigeria	371
s. Nigeria	371
s. Prince Alexander	74
s. Ribago	313
s. Sandbeck	190
s. Yakoba	107

**Royden, T. B.,**  
13, Castle Street, Liverpool.

s. Indra	3023
s. Indraghirl	3181
s. Indralema	2020
s. Indrami	3226
s. Indrapura	

**Rozier, P.,**  
Rue Jean-Jacques Rousseau 7, Nantes, France.

Charles and Max	410
Esbroufe	320
Le Plessis	451
Louis IX.	481
Tamaya	459

**Rubenius, R.,**  
Vesterås, Sweden.  
(Ångf. Aktief. "Vesterås-Torshälla.")  
s. Vesterås ..... 138

**Rubie, W. G.,**  
Rye, Sussex.  
Mounthfield ..... 126  
Sunrise ..... 125  
Surprise ..... 142

**Rudolf, J. J.,**  
Lunenburg, N.S.  
Zeta ..... 144

**Ruffer, A. & Sons,**  
39, Lombard Street, London, E.C.  
Marechal Suchet ..... 1755

**Rugeron, A. E.,**  
Buenos Ayres, Argentine Republic.  
s. Carlos Sundblad ..... 39

**Ruggiero, N. L.,**  
Castellamare di Stabia, Italy.  
Luigi Ruggiero ..... 430

**Ruis, J., y Cia,**  
Cetiba, Honduras.  
Augustine B. .... 111

**Ruiz, A.,**  
Atmeria, Spain.  
s. Esperanza ..... 155

**Ruiz, S. Calleja,**  
Santa Cruz, Tenerife.  
Adriana ..... 637

**Ruka, Giovanni,**  
Argostoli, Greece.  
Thekla ..... 250

**Runciman, Walter, & Co.,**  
86, Pilgrim Street, Newcastle-on-Tyne.

s. Aspatria	1336
s. Ayshire	871
s. Blakemoor	1104
s. Edenmoor	2400
s. England	634
s. Eslington	637
s. Fernmoor	1922
s. Innesmoor	839
s. Jerseymoor	1241
s. Kirriemoor	2106
s. Lammemoor	1925
s. Olivemoor	

s. Arranmoor	1552
s. Buteshire	363
s. Castlemoor	1846
s. Dartmoor	1344
s. Glenmoor	1932
s. Hazelmoor	1979
s. Marstonmoor	1567
s. Nethermoor	1344

**Rundell N., Jr.,**  
A 20, Exchange Buildings, Liverpool.  
See LIVERPOOL ASSOCIATION FOR THE PROTECTION OF COMMERCIAL INTERESTS AS RESPECTS WRECKED AND DAMAGED PROPERTY.

**Rundlett, Richard T.,**  
Wiscasset, Maine, U.S.  
R. T. Rundlett ..... 258

**Ruotsi, D. I.,**  
Sortavala, Finland.  
Nikolai ..... 105

**Rushworth, Frederic,**  
48, Albert Terrace, New Cler, Grimsby.  
s. Tubal Cain ..... 63

**Rushworth, John E.,**  
Grimsby.  
s. Hypatia ..... 63

**Ruspini-Vassallo, A.,**  
Genoa, Italy.  
Matilde ..... 323

**Russell, F. W.,**  
Thomason, Maine, U.S.  
J. S. Lamprey ..... 281

**Russell, J.,**  
Leesburg, New Jersey, U.S.  
A. D. Lamson ..... 426  
Bella Russell ..... 211  
Edwin A. Gaskill ..... 338  
Isaac N. Korlin ..... 349  
Lottie R. Russell ..... 263  
Mary J. Russell ..... 354  
Samuel L. Russell ..... 194

**Russell, J. A.,**  
12, Waterloo Street, Glasgow.  
Banca ..... 949  
Heathfield ..... 1534  
Renfield ..... 1034

**Russell, Huskie & Co.,**  
13, Bernard Street, Leith.  
s. Haytor ..... 1095  
(Scottish Oceanic Steamship Co., Ltd.)  
s. Cradgellan ..... 983  
s. Sunshine ..... 1003

**Russell, Robert, & Co.,**  
8, Gordon Street, Glasgow.  
Cambusdoon ..... 1522  
Cambuskenneth ..... 1765  
Mountstuart ..... 1220

**Russian Co. for Sea, River, and Land Insurance and Conveyance of Goods,**  
Odessa, Russia.

s. Dimitri	690
s. Marie	870
s. Nadshda	173
s. Nicolai	702
s. Peter	679
s. Platon	703
s. Russia	878

**Russian Government,**  
St. Petersburg, Russia.

s. Cesarevitch	
s. Ledokol II	436
s. Moskwa	2244
s. Nadeshntj	258
s. Oudalej	107
s. Pervoi	117
s. Pushkar	14
s. Slach	224
s. Trogenik	222
s. Vtoroi	116

**Russian Sealskin Co.,**  
49, Galernaja Street, St. Petersburg, Russia.  
Behring ..... 377  
Bobrik ..... 119  
s. Kotic ..... 272

**Russian Steam Navigation and Trading Co.,**  
St. Petersburg & Odessa, Russia.

s. Alma	400
s. Ararat	516
s. Askold	
s. Azoff	1057
s. Babushka	120
s. Baklanoff	356
s. Belbek	410
s. Bessarabia	322
s. Brat	190
s. Catherina II	811
s. Cesarevitch	1684
s. Cesarevitch Gooze	1067
s. Cesarevna	987
s. Chater-Dag	339
s. Czar	1491
s. Czaritza	1851
s. Djedushka	215
s. Dnepr	377
s. Dotska	108
s. Dunaj	410
s. Emperor Nicholas II	2667
s. Graf Platoff	356
s. Graf Totleben	171
s. Grand Duchesse Olga	499
s. Grand Duchess Xenia	1068
s. Grand Duke Alexis	1112

(Continued.)

**Russian Steam Navigation and Trading Co.,**  
(continued.)

s. Grand Duke Constantine	1070
s. Grand Duke Michael	394
s. Honets	890
s. Imperator Alexander II	378
s. Imperatrice Marie	794
s. Ingul	915
s. Kalimus	377
s. Katsba	439
s. Kazbek	412
s. Khoper	518
s. Khoprioff	861
s. Lasareff	1598
s. Looch	1242
s. Lovky	913
s. Medvedista	364
s. Mitridat	373
s. Nahimoff	1276
s. Novoselsky	987
s. Odessa	1518
s. Oleg	770
s. Pericles	220
s. Polezny	137
s. Pospeshnij	220
s. Prince Potemkin	460
s. Provorni	
s. Prut	410
s. Puschkin	970
s. Queen Olga	2659
s. Rostoff	938
s. Roumeantzeff	445
s. Rurik	625
s. Russia	1490
s. Salghir	399
s. Sestra	190
s. Sineus	727
s. Sinok	101
s. Skoryj	300
s. Smely	106
s. Suworoff	531
s. Sviatoi Nicolai	1291
s. Sviatoslav	831
s. Svet	1474
s. Tchihachoff	2559
s. Terek	396
s. Tschacha	140
s. Tloet	67
s. Trouvor	1163
s. Vestnik	211
s. Visantia	321
s. Vnutshak	79
s. Volga	413

**Russian Volunteer Fleet Association, The,**  
14, Catherine Canal, St. Petersburg, Russia.

s. Ekaterinoslavl	3433
s. Habarofsk	905
s. Kherson	3022
s. Kiev	3424
s. Kostroma	2291
s. Nijni Novgorod	2005
s. Orel	2400
s. Petersburg	2943
s. Rossija	2012
s. St. Petersburg	1738
s. Saratov	2788
s. Tambov	2736
s. Vladimir	3325
s. Voronej	3325
s. Yaroslavl	1293
s. Yaroslavl	2781

**Russisch Baltischer Bergungs Verein,**  
Reval, Russia.  
s. Erwi ..... 199  
s. Freja ..... 105  
s. Karin ..... 95  
s. Meteor ..... 165  
s. Wolga ..... 90

**Russo, E. G.,**  
Leros, Greece.  
Possidon ..... 430

**Russo, F.,**  
Piano di Sorrento, Italy.  
Fortunata ..... 452

**Russo, F. S.,**  
Castellamare di Stabia, Italy.  
Concezione ..... 405

**Russo, G.,**  
Samos, Greece.  
Giorgio Russo ..... 590

**Russo, G.,**  
Castellamare di Stabia, Italy.  
Rosario ..... 368

**Russo, M.,**  
Castellamare di Stabia, Italy.  
Mariannina ..... 498

**Russo, M. F.,**  
Piano di Sorrento, Italy.  
Zefiro ..... 594

**Russo, N.,**  
Syra, Greece.  
Ambrosios Negroponte ..... 568  
Parissis ..... 594

**Russo, N.,**  
Patras, Greece.  
Chariclea ..... 517

**Russo, Raff.,**  
Santo Agnello di Sorrento, Italy.  
Trinita ..... 151

**Rust, John, & Son,**  
Footdee, Aberdeen.  
(Aberdeen Atlantic Shipping Co. Ltd.)  
s. Hankow ..... 2332  
s. Lord Gough ..... 2169

**Rusten, Erik,**  
Bergen, Norway.  
s. Nora ..... 183  
s. Nordfjord ..... 128  
s. Stalholm ..... 112  
(Vestlandske "Lloyd's")  
s. Bergen ..... 282  
s. Skrelen ..... 234  
s. Stettin ..... 234

**Rusti Bey,**  
Constantinople, Turkey.  
Talti ..... 269

**Rustib Bey,**  
Constantinople, Turkey.  
Nassib ..... 380

**Ruth, Guillermo,**  
Valparaiso, Chili.  
Margarita ..... 791  
Republic ..... 1287

**Ruth, W.,**  
Kotka, Finland.  
Rakkus ..... 138

**Rud, L. A.,**  
Sætrvig, Norway.  
Alert ..... 257



<p><b>Samuel, W.,</b> <i>Llanelli, Carmarthenshire.</i> Net Tons s. Springbok ..... 350</p>	<p><b>Sandelin, Emil,</b> <i>Sandvall, Sweden.</i> Net Tons s. Frans ..... 184 s. Nordenskjöld ..... 184</p>	<p><b>Sandwall, F. G.,</b> <i>Jönköping, Sweden.</i> Net Tons s. Borealis ..... 120</p>	<p><b>Santos &amp; Lages,</b> <i>Para, Brazil.</i> Net Tons s. Pámez ..... 79</p>	<p><b>Sarri, A.,</b> <i>Syra, Greece.</i> Net Tons Alexandros Triapovich ..... 320</p>
<p><b>Samuelson, Betty,</b> <i>Dröbak, Norway.</i> s. Geir ..... 47</p>	<p><b>Sandell, C. J.,</b> <i>Oscarshamn, Sweden.</i> Sven ..... 272 Willi ..... 272</p>	<p><b>Sandy, Simpson &amp; Co.,</b> <i>7, Quayside, Newcastle-on-Tyne.</i> s. Westwater ..... 1-14</p>	<p><b>Sanudo, A.,</b> <i>Santorin, Greece.</i> Prodomos ..... 172 Zoodochos ..... 120</p>	<p><b>Sarris, I.,</b> <i>Santorin, Greece.</i> Panagia Akathistou ..... 529</p>
<p><b>Samuelsson, B.,</b> <i>Bäcken, Kärshojen, Sweden.</i> A ..... 180</p>	<p><b>Sanders, George,</b> <i>West Looe, Cornwall.</i> Alice Williams ..... 100</p>	<p><b>Sanford, C. G.,</b> <i>Bridgeport, Conn., U.S.</i> Goodwin Stoddard ..... 750</p>	<p><b>Sanudo, E. M.,</b> <i>Santorin, Greece.</i> Elpis ..... 286</p>	<p><b>Sartori &amp; Berger,</b> <i>Wall 48, Kiel; and at Holfenau, and Brunsbüttel, Kaiser Wilhelm Canal, Germany.</i> s. Adele ..... 162 s. Antonio ..... 162 s. August ..... 344 s. Bernhard ..... 367 s. Carl ..... 166 s. Emma ..... 347 s. Ernst ..... 350 s. Ferdinand ..... 352 s. Franz ..... 533 s. Hans ..... 631 s. Helene ..... 162 s. Hinrich ..... 572 s. Holsatia ..... 181 s. Meta ..... 95 s. Otto ..... 60 s. Paul ..... 447 s. Pauline ..... 451 s. Prinz Adalbert ..... 249 s. Prinz Waldemar ..... 242 s. Stephan ..... 63 s. Wilhelm ..... 160</p>
<p><b>Samuelson, J. A.,</b> <i>Linköping, Sweden.</i> (Ängl. Aktieb. Linköping-Horn.) s. Nya Kinda ..... 75</p>	<p><b>Sanders, Richard G.,</b> <i>42, Harvey Street, Folkestone, Kent.</i> Cambols ..... 270 Celorio ..... 249 Cyprus ..... 231</p>	<p><b>Sanguineti, Bartolomeo, &amp; figli,</b> <i>Piazza Banchi, Genoa, Italy.</i> Maria Di Monte Allegro ..... 267 Olbia ..... 475</p>	<p><b>Sanz y Sanz, J.,</b> <i>Manila, Philippine Islands.</i> Cazador ..... 208</p>	<p><b>Sarapu Bros.,</b> <i>Orrenhof, Pernau, Russia.</i> Carl Christoph ..... 162</p>
<p><b>Samuelsson, J. A.,</b> <i>Möllösund, Sweden.</i> Mathilda ..... 183</p>	<p><b>Sanders, W. J.,</b> <i>The Docks, Gloucester.</i> (Severn and Canal Carrying Co., Ltd.) s. Atalanta ..... 79</p>	<p><b>Sanguineti, F., fu S.,</b> <i>Via Assarelli, Genoa, Italy.</i> Franco ..... 284 Rosa ..... 299</p>	<p><b>Sararanamutto, Sinnatan-kam,</b> <i>Valvettiturai, Jaffna.</i> Paykulaetchimy ..... 144</p>	<p><b>Sasaki Yeisuke,</b> <i>Hakodate, Japan.</i> s. Fukushima Maru ..... 58</p>
<p><b>San Domingo, Government of,</b> s. Independencia ..... 186 s. Restauracion ..... 186</p>	<p><b>Sanders, Wake, &amp; Co.,</b> <i>23, Great St. Helen's, London, E.C.</i> s. Ocean King ..... 598 (Ocean Queen Steamship Co., Ltd.) s. Albreco ..... 790</p>	<p><b>Sanguineti Fratelli, fu G.,</b> <i>Chiavari, Italy.</i> s. Angela ..... 1003 Angela E. ..... 633 s. Colombo ..... 787 Francesco ..... 1063 Unione S. ..... 431</p>	<p><b>Saraval, G.,</b> <i>Trieste, Austria.</i> Ida S. ..... 130</p>	<p><b>Sassen, H. &amp; M.,</b> <i>Barssel, Germany.</i> Maren ..... 118</p>
<p><b>San Francisco Shipping Co., Ltd.</b> <i>San Francisco, U.S., &amp; Honolulu.</i> John Ena ..... 2503</p>	<p><b>Sanderson, G. R., &amp; Co.,</b> <i>Hull.</i> (East Riding Steam Navigation Co., Ltd.) s. Leconfield ..... 1462 s. Slemere ..... 1286 (Hull Steam Shipping Co., Ltd.) s. Holderness ..... 1099 s. Inverness ..... 1457 s. Sheerness ..... 1414</p>	<p><b>Sanguineti, Gio. Batta,</b> <i>Terranova, Sardinia.</i> Capurro ..... 180</p>	<p><b>Sarawak Government,</b> <i>Kuching, Sarawak.</i> s. Adah ..... 189 s. Lorna Doone ..... 55 s. Vyner ..... 406</p>	<p><b>Sastretto Hermanos &amp; Cassaretto,</b> <i>Buenos Ayres, Argentine Republic.</i> Montevideo ..... 186</p>
<p><b>San Juan, Herederos de F.,</b> <i>Havana, Cuba.</i> Maria Teresa ..... 296</p>	<p><b>Sandfeld, Ch.,</b> <i>Gipken, Dondangen, Kurland, Russia.</i> Pollux ..... 421</p>	<p><b>Sanitwongse, Prince Sai,</b> <i>Bangkok, Siam.</i> s. Bakil-Tinga ..... 103</p>	<p><b>Sarda, Coll &amp; Co.,</b> <i>Montevideo, Uruguay.</i> s. Concordia ..... 140</p>	<p><b>Sauber Gebrüder,</b> <i>Börsenhof, Hamburg, Germany.</i> s. Emma Sauber ..... 860 s. Helene Sauber ..... 609 s. Martha Sauber ..... 903</p>
<p><b>San Pedro, M.,</b> <i>Villayosa, Spain.</i> M. Caridad ..... 143</p>	<p><b>Sandford, T. G.,</b> <i>South House, Gravesend, Kent.</i> Mary Helen ..... 139 s. Conqueror ..... 37</p>	<p><b>Sanje Rokubei,</b> <i>Lraga, Japan.</i> Sanbo Maru ..... 162</p>	<p><b>Sargent, H. M.,</b> <i>P.O. Box No. 1793, Portland, Maine, U.S.</i> Apphia &amp; Amelia ..... 238 Benjamin C. Cromwell ..... 538 Charles H. Trickey ..... 267 Charles J. Willard ..... 241 Cumberland ..... 374 Damietta &amp; Joanna ..... 249 Emma ..... 274 Henry B. Cleaves ..... 370 J. Nickerson ..... 171 Maggie Ellen ..... 166 Rosa Mueller ..... 242 Sea Bird ..... 179</p>	<p><b>Saunders, John,</b> <i>Bradford Street, Batman, N.S.W.</i> Crest of the Wave ..... 112</p>
<p><b>San Shee Ching,</b> <i>Shanghai, China.</i> Chungching ..... 135</p>	<p><b>Sandgren, K. E.,</b> <i>Norrtefte, Sweden.</i> Atlantic ..... 485</p>	<p><b>Sanjuan, G.,</b> <i>Valencia, Spain.</i> Regenerada ..... 107</p>	<p><b>Sargent, W. G., &amp; Son,</b> <i>Sargentville, Maine, U.S.</i> Robert Dority ..... 124</p>	<p><b>Sautereau, G.,</b> <i>11, Rue de St. Quentin, Havre, France.</i> Indépendant ..... 681</p>
<p><b>Sanchez, Fructuoss,</b> <i>Valparaiso, Chili.</i> Esther ..... 834</p>	<p><b>Sandmark, C. G.,</b> <i>Helsingfors, Russia.</i> (Ängl. Aktie Bol. "Trafik.") s. Anwasaka ..... 210 s. Oula ..... 154</p>	<p><b>Sanne, J. N.,</b> <i>Uddevalla, Sweden.</i> Adelaide ..... 495 Gunhild ..... 264 s. Newton ..... 180</p>	<p><b>Sargent, William H.,</b> <i>Castine, Maine, U.S.</i> Anna W. Barker ..... 234</p>	<p><b>Savage, John C.,</b> <i>Dundrum, co. Down.</i> Crescent ..... 116</p>
<p><b>Sandbach, Tinne &amp; Co.,</b> <i>Bank Chambers, 3, Cook Street, Liverpool</i> Bronda ..... 1199 Genista ..... 1713 Godiva ..... 1912 Jura ..... 1157 Orealla ..... 1795 Sheila ..... 1156 Stronsa ..... 1959</p>	<p><b>Sandström, E. J.,</b> <i>Gefte, Sweden.</i> s. Balder ..... 486 s. Levant ..... 800</p>	<p><b>Sanriku Kisen Goshi</b> <i>Kwaisha.</i> <i>Konyacho, Moriokashi, Prov. Rikuchiu, Japan.</i> s. Sokaku Maru ..... 154</p>	<p><b>Sargi, F.,</b> <i>Genoa, Italy.</i> Elba ..... 160</p>	<p><b>Savage, William A.,</b> <i>119, Liverpool Road, Warrington, Lancashire.</i> s. Merlin ..... 63 (Zillah Shipping &amp; Carrying Co., Ltd.) s. Priscilla ..... 69 s. Zillah ..... 69</p>
<p><b>Sandbäck, A. T.,</b> <i>Calmar, Sweden.</i> Competitor ..... 254</p>	<p><b>Sandusky &amp; Islands Transport Co.,</b> <i>Detroit, Michigan.</i> s. Arrow ..... 180</p>	<p><b>Santagata, E., &amp; Angelo</b> <i>Costa,</i> <i>Nervi, Italy.</i> Bersagliere ..... 1011</p>	<p><b>Sari Karabet,</b> <i>Constantinople, Turkey.</i> Leon ..... 328</p>	<p><b>Savalli, F., &amp; Co.,</b> <i>Marsala, Sicily.</i> Francesco Padre ..... 162</p>
<p><b>Sandberg, P. J.,</b> <i>Skeppsmyra, Vätö, Sweden.</i> Audacia ..... 356 Harry ..... 285</p>	<p><b>Santos, Abreu &amp; Co.,</b> <i>Rio de Janeiro, Brazil.</i> Brazil ..... 207 Rio Amazonas ..... 250</p>	<p><b>Santamaria, J. G.,</b> <i>Havana, Cuba.</i> s. Susie ..... 26</p>	<p><b>Sarkisov, Madame,</b> <i>Baku, Russia.</i> s. Grigor Arzrouni ..... 271</p>	
<p><b>Sande, S. A.,</b> <i>Fede, pr. Flekkefjord, Norway.</i> Eleonor ..... 205 Guldaas ..... 592 River Thames ..... 454</p>				

<p><b>Savannah Lighterage and Transfer Co.,</b> <i>Savannah, Ga., U.S.</i></p> <p>Net Tons</p> <p><b>Savannah Line.</b> <i>NEW OCEAN STEAMSHIP CO., NEW YORK; and NEW ENGLAND &amp; SAVANNAH STEAMSHIP CO.</i></p> <p><b>Savarese, Clemente,</b> <i>Meia, Italy.</i></p> <p>Francesca 748 Cristoforo 451 Domenico 419 Maria T 381</p> <p><b>Savarese Fratelli,</b> <i>Vico Equense, Naples, Italy.</i></p> <p>Maria Luigia 459</p> <p><b>Savarese Teresa,</b> <i>Castellamare di Stabia, Italy.</i></p> <p>Sant' Antonio 273</p> <p><b>Savarese, V.,</b> <i>Castellamare di Stabia, Italy.</i></p> <p>Africa 682</p> <p><b>Savastano, P.,</b> <i>Vitri sul Mare, Salerno, Italy.</i></p> <p>La Sporanza 104 Marietta S. 107</p> <p><b>Saveland, J.,</b> <i>Milwaukee, U.S.</i></p> <p>Grace Grummond 195</p> <p><b>Savolainen &amp; Co.,</b> <i>Kuopio, Finland.</i></p> <p>s. Walopu 73</p> <p><b>Savon, E.,</b> <i>Nystad, Finland.</i></p> <p>Dunblane 720</p> <p><b>Savon, E. J.,</b> <i>Nystad, Finland.</i></p> <p>Avio 451</p> <p><b>Sawer, Sons &amp; Oakley,</b> <i>4, New London Street, London, E.C.</i> (Coasting &amp; Continental S.S. Co., Ltd.)</p> <p>s. Fairway 345 (London, Antwerp &amp; Continental Nav. Co., Ltd.)</p> <p>s. Azalea 270 s. Blue Bell 344</p> <p><b>Sawyer, Albert H.,</b> <i>Calais, Maine, U.S.</i></p> <p>Helen G. King 126 Orozimbo 121</p> <p><b>Sawyer, D. J.,</b> <i>Jonesport, Maine, U.S.</i></p> <p>A. R. Keene 346 Abbie Ingalls 153 Carrie C. Ware 176 Clara E. Rogers 187 D. J. Sawyer 288 E. I. White 410 E. M. Sawyer 125 Emeline G. Sawyer 167 George D. Loud 208 Lanie Cobb 170 T. A. Sturart 170 Vineyard 170 Yroka 114</p>	<p><b>Saxlin, G.,</b> <i>Sordasala, Finland.</i></p> <p>Net Tons</p> <p>Dimitri 100</p> <p><b>Saxton, Henry,</b> <i>Sorel, Quebec.</i></p> <p>MARIA 100</p> <p><b>Sayed Sahib Mohamed</b> <i>Ghose Marikor,</i> <i>26, Yahanan pally Street, Negapatam.</i></p> <p>Tarapaca 478</p> <p><b>Sayre, Frederick E.,</b> <i>St. John, N.B.</i></p> <p>Frederica 498 Sally 684 Yvonne 343</p> <p><b>Sayward, W. P.,</b> <i>Port Madison, Wash., U.S.</i></p> <p>Nonantum 1939 Northwest 490 Oakland 508 Vidette 586</p> <p><b>Scalisi, G.,</b> <i>Frascati, Italy.</i></p> <p>Cortese 346</p> <p><b>Seammell, J. H., &amp; Co.,</b> <i>St. John, N.B.</i></p> <p>Annie A. Booth 192 L. T. Whitmore 280</p> <p><b>Seammell, J. W.,</b> <i>Braver Street, New York, U.S.</i></p> <p>Ohio 325</p> <p><b>Scandella, F.,</b> <i>Holwar.</i></p> <p>Activo 179</p> <p><b>Seannapicco Flli.,</b> <i>Castellamare, Italy.</i></p> <p>Arcangelo 166</p> <p><b>Scapinakis, D.,</b> <i>Skiathos, Greece.</i></p> <p>Georgios 173</p> <p><b>Scarf, William,</b> <i>21, Potter's Street, Ipswich.</i></p> <p>Rose 97</p> <p><b>Scarpa, Antonio &amp; Vittorio,</b> <i>Venice, Italy.</i></p> <p>Genitore S. 217</p> <p><b>Scarpa, Flli., fu D.,</b> <i>Venice, Italy.</i></p> <p>Nicolò 385</p> <p><b>Scarpa, Francesco, fu A.,</b> <i>Venice, Italy.</i></p> <p>Giovanna 101</p> <p><b>Scarpa, Giovanni, di G. B.,</b> <i>Venice, Italy.</i></p> <p>Fortuna S 100</p>	<p><b>Scarpati, Raffaele,</b> <i>Meia, Italy.</i></p> <p>Net Tons</p> <p>Fuggata 408</p> <p><b>Scerni, Federico, fu P.,</b> <i>Plazza Marchi, No. 1, Genova, Italy.</i></p> <p>Barbara Piro 500 Marta 278 Veronica 275</p> <p><b>Schaffer, J. E.,</b> <i>Wassertrasse 37, Hilsfeth, Germany.</i></p> <p>Mimi 780 Planko 1075</p> <p><b>Schaffner, J. E.,</b> <i>Granville Ferry, N.S.</i></p> <p>Bartholdi 396</p> <p><b>Schall, Thomas B.,</b> <i>116, E. Pratt Street, Baltimore, U.S.</i></p> <p>E. P. O. Young 108</p> <p><b>Schapp, Albertus,</b> <i>Grossofeln, Ostfriesland, Germany.</i></p> <p>Harmine 189</p> <p><b>Scharrel, W. van,</b> <i>Oldersum, Germany.</i></p> <p>Fulke 148</p> <p><b>Schauman, V.,</b> <i>Nikolaistad, Finland.</i></p> <p>s. Vega 397</p> <p><b>Scheepvaart en Steinkolen</b> <b>Maatschappij,</b> <i>Rotterdam, Holland.</i></p> <p>Scheepvaart I. 654 Scheepvaart II 654 s. Zuid Holland 748</p> <p><b>Scheepvaart Maatschappij,</b> <i>(Director H. Kühn.)</i> <i>Groningen, Holland.</i></p> <p>Tasman 134</p> <p><b>Schéle, G. T.,</b> <i>Halmstad, Sweden.</i></p> <p>Emma Sofia 134 Frisk 390 Galeon 295 s. Tor 174</p> <p><b>Schéle, T.,</b> <i>Halmstad, Sweden.</i></p> <p>s. Ruth 511</p> <p><b>Schell, F.,</b> <i>Landskrona, Sweden.</i></p> <p>Dahlia 774</p> <p><b>Schell, O. A. F.,</b> <i>Landskrona, Sweden.</i></p> <p>Framat 393 Otto 384</p> <p><b>Schenck, T. C.,</b> <i>Toledo, Ohio.</i></p> <p>s. S. C. Schenck 63</p> <p><b>Schenker, Walford &amp; Co.,</b> <i>55 &amp; 56, Bishopsgate Street Within, London, E.C.</i></p> <p>Maritta 1938</p>	<p><b>Schopp, L.,</b> <i>Schopp Building, New York, U.S.</i></p> <p>Net Tons</p> <p>Fredericka Schopp 281 George W. Whitford 181</p> <p><b>Scherini, P. A.,</b> <i>Norrbjörny, Sweden.</i></p> <p>Ostern 388</p> <p><b>Schiaban Naghib oglou,</b> <i>Tripoli, Turkey.</i></p> <p>Bahti Klauschut 110</p> <p><b>Schiaffino, Adeodato, fu P.,</b> <i>Sta. Margherita Ligure, Italy.</i></p> <p>Castello Dragone 128</p> <p><b>Schiaffino, Andrea,</b> <i>Camogli, Italy.</i></p> <p>Battistina Madre 780</p> <p><b>Schiaffino, Benedetto, fu G. B.,</b> <i>Via Vittorio Emanuele No. 3, Camogli, Italy.</i></p> <p>Emilia S 278</p> <p><b>Schiaffino, Enrico,</b> <i>Via Venti Settembre, Camogli, Italy.</i></p> <p>Angela Schiaffino 111 Monte Carmelo 412</p> <p><b>Schiaffino, Filippo,</b> <i>Via 20 Settembre 2, Camogli, Italy.</i></p> <p>Battaglia 578</p> <p><b>Schiaffino, Filippo, fu Prospero,</b> <i>Via 20 Settembre, Camogli, Italy.</i></p> <p>Maria Lauretta 449</p> <p><b>Schiaffino, Fortunato, fu P.,</b> <i>Via al Boschetto, Camogli, Italy.</i></p> <p>Fortunato 846</p> <p><b>Schiaffino, Fratelli, di Dom,</b> <i>Salita Graziani, Camogli, Italy.</i></p> <p>Iride 308</p> <p><b>Schiaffino, G., fu L.,</b> <i>Camogli, Italy.</i></p> <p>Fiducia 575</p> <p><b>Schiaffino, G., fu S.,</b> <i>Via Biagio Assereto No. 47, Reco, Genoa, Italy.</i></p> <p>Pippo Savona 461</p> <p><b>Schiaffino, G. Olivari in,</b> <i>Camogli, Italy.</i></p> <p>Industria 101</p> <p><b>Schiaffino, Gio. Batta, fu Prospero,</b> <i>Salita Graziani No. 4, Interno 14, Camogli, Italy.</i></p> <p>Draconetto 788 S. Maria 1118</p> <p><b>Schiaffino, Lerida Castagnino in,</b> <i>Chiavari, Italy.</i></p> <p>Madonna dell'Orto 388</p>	<p><b>Schiaffino, Luigi, fu A.,</b> <i>Marseilles, France.</i></p> <p>Net Tons</p> <p>Splendidozza 621</p> <p><b>Schiaffino, Nyer &amp; Sitges,</b> <i>Voute 19, Algiers.</i></p> <p>Guillaume Toll 100 Quatro Amis 100</p> <p><b>Schiaffino, Paolo Oneto</b> <b>Vedova,</b> <i>Salita Graziani No. 4, Interno 13, Camogli, Italy.</i></p> <p>Paolo Oneto 100 Prospero Padre 100</p> <p><b>Schiaffino, Pietro, fu G.,</b> <i>Camogli, Italy.</i></p> <p>Columbus 694</p> <p><b>Schiaffino, Prospero A.,</b> <i>Salita Graziani, Camogli, Italy.</i></p> <p>Jamaica 100</p> <p><b>Schiaffino, Rocco, fu Giuseppe,</b> <i>Piazza Boschetto 255, Camogli, Italy.</i></p> <p>Iside 100 Mia Madre 100</p> <p><b>Schiaffino, Simeone,</b> <i>Via Beverato, Genoa, Italy.</i></p> <p>San Giovanni Evangelista 100</p> <p><b>Schiattino, Dario,</b> <i>Valparaiso, Chili.</i></p> <p>Libertad 100</p> <p><b>Schiattino, D., &amp; P. Perfetti,</b> <i>Valparaiso, Chili.</i></p> <p>Reina Margarita 100</p> <p><b>Schiazzano, Raffaele,</b> <i>Messina, Sicily.</i></p> <p>Fortuna 100</p> <p><b>Schichau, F.,</b> <i>Eibing, Germany.</i> (Eibinger Dampschiffs Rhederei.)</p> <p>s. Ceres 91 s. Eibing I. 100 s. Eibing II. 100 s. Nordstern 77</p> <p><b>Schiff, Adolph,</b> <i>Hilsfeth, Germany.</i></p> <p>Apello 100 Apostel 100 Charlotte 100 Erika 100 Industria 100 Theodor 100</p> <p><b>Schilbred, M. E.,</b> <i>Breivig, Norway.</i></p> <p>St. Johannes 100 Spenseren 100</p> <p><b>Schilling &amp; Co.,</b> <i>Deich, No. 7, Geestmünde, Germany.</i></p> <p>s. Makrele 100</p> <p><b>Schilling, C. G., &amp; Co.,</b> <i>Porto Ateyre, Brazil.</i></p> <p>Maria 100</p>
--	--	---	---	---

LIST OF SHIP OWNERS AND MANAGERS.

<p><b>Schinitti, Demetrio,</b> <i>Chios, Turkey.</i></p> <p>Net Tons Vilasta ..... 112</p>	<p><b>Schinitti, M.,</b> <i>Hydra, Greece.</i></p> <p>Kondylo ..... 181</p>	<p><b>Schiott, Th.,</b> <i>Skien, Norway.</i></p> <p>Cort Adelaer ..... 249</p>	<p><b>Schive, Th.,</b> <i>Grimstad, Norway.</i></p> <p>Alpha ..... 567</p>	<p><b>Schjelderup, J.,</b> <i>Kragerø, Denmark.</i></p> <p>Elleser ..... 325</p>	<p><b>Schjelderup, M. A.,</b> <i>Bergen, Norway.</i></p> <p>s. Dana ..... 309</p>	<p><b>Schjølberg, R. M. B.,</b> <i>Bodø, Norway.</i></p> <p>s. Sandhornet ..... 65</p>	<p><b>Schlink, H.,</b> <i>Adelaide, S.A.</i></p> <p>Fairy Rock ..... 192</p>	<p><b>Schlosman, W.,</b> <i>Wladan, Russia.</i></p> <p>Die Geschwister ..... 175</p>	<p><b>Schlumberger, Ch.,</b> <i>19, Quai de la Bourse, Rouen, France.</i></p> <p>Jehan Ango ..... 114</p>	<p><b>Schmidt, C. L.,</b> <i>Carlshamn, Sweden.</i></p> <p>s. Sydkusten ..... 157</p>	<p><b>Schmidt, G.,</b> <i>Philadelphia, U.S.</i></p> <p>Rob Roy ..... 746</p>	<p><b>Schmidt &amp; Hansen,</b> <i>Flensburg, Germany.</i></p> <p>s. Juno ..... 884 s. Jupiter ..... 1254 s. Mars ..... 1254 s. Mercur ..... 905 s. Pallas ..... 766 s. Venus ..... 766</p>	<p><b>Schmidt, Hans D.,</b> <i>Pernau, Russia.</i></p> <p>s. Dagmar ..... 385</p>	<p><b>Schmidt, J. G.,</b> <i>1234 &amp; 1236, Poplar Street, Philadelphia, U.S.</i></p> <p>Frank Vanderherchen ..... 511 Harriet C. Kerlin ..... 391 John G. Schmidt ..... 470</p>	<p><b>Schmidt, J. H.,</b> <i>Manø, Denmark.</i></p> <p>St. Clemens ..... 176</p>	<p><b>Schmidt, J. J.,</b> <i>Dragør, Denmark.</i></p> <p>Net Tons Jullanohaab ..... 224</p>	<p><b>Schmidt, J. P.,</b> <i>Dragør, Denmark.</i></p> <p>Anna Casper ..... 509</p>	<p><b>Schnore, Gustav,</b> <i>Kurbis, Lemsal, Russia.</i></p> <p>Amalie ..... 327 Anna Charlotte ..... 213 Catharina ..... 213 Rosalie ..... 236</p>	<p><b>Schnore, J.,</b> <i>Ruthern, Lemsal, Russia.</i></p> <p>Alma ..... 312 Austrum ..... 332 Riga ..... 299</p>	<p><b>Schnore, P.,</b> <i>Hulfstrasse, Riga, Russia.</i></p> <p>Maria &amp; Anna ..... 255</p>	<p><b>Schoenberg &amp; Domansky,</b> <i>Broibänkgasse 28, Danzig, Germany.</i></p> <p>Danzik ..... 484 Elise Linck ..... 513 Maria ..... 482 Paul Gerhard ..... 293</p>	<p><b>Schönfeld, Jonas,</b> <i>523, Jackson Street, San Francisco, U.S.</i></p> <p>Melrose ..... 918</p>	<p><b>Schofield &amp; Co., Ltd.,</b> <i>St. John, N.B.</i></p> <p>Albatross ..... 400 Curlew ..... 307</p>	<p><b>Schofield, James,</b> <i>Hull.</i></p> <p>s. Aldgate ..... 42</p>	<p><b>Scholefield, Henry, &amp; Son,</b> <i>17, Sandhill, Newcastle-on-Tyne.</i></p> <p>s. Eversley ..... 1846 s. Salamanca ..... 1158 s. Talavera ..... 1110 s. Tarragona ..... 1295</p>	<p><b>Schöning, Arent, Sonner,</b> <i>Grøto, Bodø, Norway.</i></p> <p>Alida Catharina ..... 107</p>	<p><b>Schöning, G.,</b> <i>Söderhamn, Sweden.</i></p> <p>s. Nya Söderhamn ..... 234</p>	<p><b>Schoon, B. J.,</b> <i>Warsingfeh, Germany.</i></p> <p>Victor ..... 177</p>	<p><b>Schoone, H. E.,</b> <i>Grossefeh, Germany.</i></p> <p>Dona Luisa ..... 195</p>	<p><b>Schossland &amp; Grammlich,</b> <i>Sao Francisco, Brazil.</i></p> <p>Pollux ..... 146</p>	<p><b>Schou, P.,</b> <i>Fredrikshaavn, Denmark.</i></p> <p>Net Tons Anna Sophie ..... 914</p>	<p><b>Schouboe, J. L., Jun.,</b> <i>Copenhagen, Denmark.</i></p> <p>Aloxandra ..... 610</p>	<p><b>Schrader, H. W., &amp; Wrede,</b> <i>5, Baumwall, Hamburg, Germany.</i></p> <p>s. Gebr. Wrede ..... (gross) 139 s. Terschelling ..... (gross) 135</p>	<p><b>Schramm, E. C., &amp; Co.,</b> <i>Bremen, Germany.</i></p> <p>Adolf ..... 1651 Carl ..... 1916 Comet ..... 1083 Emilie ..... 1794 Gustav &amp; Oscar ..... 1352 Henriette ..... 1705 Susanne ..... 1433</p>	<p><b>Schröder, C. H.,</b> <i>Nyborg, Denmark.</i></p> <p>William ..... 122</p>	<p><b>Schröder, Ernst,</b> <i>Rügenwalde, Germany.</i></p> <p>Martha ..... 149</p>	<p><b>Schröder, G. W.,</b> <i>Riga, Russia.</i></p> <p>Paul ..... 357</p>	<p><b>Schröder, H. A.,</b> <i>Fredriksvaern, Norway.</i> (Fredriksvaern Reberbaue.)</p> <p>Catrine ..... 127</p>	<p><b>Schröder, L.,</b> <i>Åbo, Finland.</i></p> <p>s. Pehr Brahe ..... 378</p>	<p><b>Schröder &amp; Pape,</b> <i>Lübeck, Germany.</i></p> <p>s. Europa ..... 415 (Libau-Lubecker Dampf. Ges.) s. Elita ..... 452 s. Hansa ..... 246</p>	<p><b>Schubeler, L.,</b> <i>Fredrikstad, Norway.</i></p> <p>Amerika ..... 376 Daggy ..... 351 Gyller ..... 189 Hodevig ..... 472 Joar ..... 186 Jölund ..... 262 Magdalene ..... 256 Sagatun ..... 357 Uranik ..... 304 Vigo ..... 167</p>	<p><b>Schubert, J. F.,</b> <i>Norrköping, Sweden.</i></p> <p>s. Södern ..... 224</p>	<p><b>Schuchmann, W.,</b> <i>Geestemünde, Germany.</i></p> <p>Behrend ..... 346 Hermann ..... 167</p>	<p><b>Schuldt, H.,</b> <i>Flensburg, Germany.</i></p> <p>Net Tons s. Adolf ..... 574 s. Elsa ..... 503 s. Georg ..... 575 s. Heinrich Schuldt ..... 612 s. Helene ..... 503 s. Hermann ..... 578 s. Mathilde ..... 790 s. Minna Schuldt ..... 518 s. Norma ..... 523 (Flensburger Dampfer. Co.) s. Alfred Menzell ..... 895 s. Dora ..... 807 s. Johanna ..... 803 s. Martha ..... 1397 s. Regina ..... 1397</p>	<p><b>Schuldt, J. H.,</b> <i>Blankensee, Germany.</i></p> <p>s. Blankensee ..... 20</p>	<p><b>Schuldt, N. H. P.,</b> <i>55, Ferdinandstrasse, Hamburg, Germany.</i></p> <p>Antuco ..... 1460 Maipo ..... 1694</p>	<p><b>Schulte &amp; Bruns,</b> <i>Papenburg, Germany.</i></p> <p>Balthasar ..... 245 Elisabeth ..... 136 Immanuel ..... 220</p>	<p><b>Schultz, J.,</b> <i>Riqa, Russia.</i></p> <p>Maria Nathalia ..... 218</p>	<p><b>Schultze, Franz,</b> <i>Hartestrasse 25, Rostock, Germany.</i></p> <p>Tahiti ..... 650</p>	<p><b>Schutt &amp; Ahrens,</b> <i>Stettin, Germany.</i></p> <p>Fritz von der Lanchen ..... 287</p>	<p><b>Schutt, C. G. F.,</b> <i>New York, U.S.</i></p> <p>s. Waterbury ..... 946</p>	<p><b>Schwartz, Ths. W.,</b> <i>Fredriksstad, Norway.</i></p> <p>Capriciosa ..... 174</p>	<p><b>Schwarz, Leopold,</b> <i>Grenadiergasse 16, Buda-Pesth, Hungary.</i></p> <p>s. Daniel Erno ..... 298 s. Venezia ..... 170 s. Villam ..... 275</p>	<p><b>Schweigaard, A.,</b> <i>Kragerø, Norway.</i></p> <p>Thor ..... 328</p>	<p><b>Schwerwinski, F. A.,</b> <i>Stettin, Germany.</i></p> <p>Cossandra ..... 242</p>	<p><b>Schylander, C. J.,</b> <i>Vänevik, Piskallavik, Sweden.</i> (Kessel &amp; Rohls Granitaktieb.)</p> <p>s. Frej ..... 153</p>	<p><b>Sciaccaluga Fratelli,</b> <i>Via Carlo Alberto, Genoa, Italy.</i></p> <p>Luigi Padre ..... 541 Rosa Madre ..... 479</p>	<p><b>Sciocluna, J., &amp; Sons,</b> <i>Valetta, Malta.</i></p> <p>Net Tons s. Joseph Sciocluna ..... 1072</p>	<p><b>Scoble &amp; Davies,</b> <i>Malpas, Truro, Cornwall.</i></p> <p>Bessie ..... 69 Marjaret ..... 82</p>	<p><b>Scognamilio, C. B.,</b> <i>Castellamare, Italy.</i></p> <p>Giovanni Battista ..... 492</p>	<p><b>Scognamiglio, R.,</b> <i>Provincia, Italy.</i></p> <p>Giacle ..... 750</p>	<p><b>Sconzo, P.,</b> <i>Palermo, Sicily.</i></p> <p>Antonietta ..... 124 Giovannino ..... 132</p>	<p><b>Scopinich, D. F.,</b> <i>Venice, Italy.</i></p> <p>Armida ..... 1060</p>	<p><b>Scopinich, Rosa (Vedova),</b> <i>Lussinpiccolo, Austria.</i></p> <p>Giovanni S. .... 845</p>	<p><b>Scorcia, L., &amp; figli,</b> <i>Bari, Italy.</i></p> <p>s. Europa ..... 863</p>	<p><b>Scott, Archibald,</b> <i>30, Main Street, Campbelltown.</i></p> <p>Maggie ..... 95</p>	<p><b>Scott &amp; Bridge,</b> <i>Boston, Mass., U.S.</i></p> <p>Odell ..... 134 Winslow Morse ..... 106</p>	<p><b>Scott Bros.,</b> <i>46, Sandhill, Newcastle-on-Tyne.</i></p> <p>s. Calanas ..... 997 s. Lady Tennant ..... 1349 s. Linares ..... 1034 s. Sir Charles Tennant ..... 1555</p>	<p><b>Scott, Charles R., &amp; Co.,</b> <i>More's Buildings, Cardiff.</i> (Hoy Head S.S. Co., Ltd.)</p> <p>s. Lord Derby ..... 1084</p>	<p><b>Scott, David, &amp; Son,</b> <i>79, Commercial Street, Dundee.</i></p> <p>s. Bavaria ..... 1087 (Albany Shipping Co., Ltd.) s. Aviemore ..... 580 s. Balmore ..... 783 Canmore ..... 729</p>	<p><b>Scott, F. M.,</b> <i>2511, North 17th Street, Philadelphia, U.S.</i></p> <p>Francis C. Yarnell ..... 471</p>	<p><b>Scott, Hugh J., &amp; Co.,</b> <i>20, Donegal Quay, Belfast.</i></p> <p>s. Auric ..... 218 s. Ferric ..... 150</p>
--	---	---	--	--	---	--	--	--	---	---	---	---	---	--	--	---	--	--	---	--	---	--	--	---	---	---	---	--	--	---	---	---	---	---	---	--	---	--	---	--	--	--	---	--	---	---	---	---	--	--	---	---	---	--	--	---	---	--	---	--	--	--	--	--	--	--	---	---	---	--	--	--

s. signifies Steamer.

<p><b>Scott, James E.,</b> 92, Canal Exchange, London, E.C. Net Tons s. Mona ..... 286</p> <p><b>Scott, John,</b> Hush Street, Hull. s. Edith ..... (Gross) 222</p> <p><b>Scott, John H.,</b> 24, St. Patrick's Quay, Cork. s. Scott Harley ..... 159</p> <p><b>Scott, John O.,</b> 5, Queen Street, Newcastle-on-Tyne. s. John O. Scott ..... 521 s. Lindestarno ..... 714 s. Skellington ..... 182 s. T. E. Forster ..... 408</p> <p><b>Scott, Nathaniel C.,</b> St. John, N.B. s. Alice Maral ..... 122 s. Art ..... 122 s. Clara May ..... 122 s. Eve ..... 122 s. G. .... 122 s. Western Miller ..... 122</p> <p><b>Scott, S. A.,</b> Deer Isle, Maine, U.S. Marshall Porrin ..... 149</p> <p><b>Scott, Walter</b> (Manager—W. B. Porter), Hartlepool. s. Walter Scott ..... 389</p> <p><b>Scott, William,</b> Wellington, N.Z. Alameda ..... 1474</p> <p><b>Scottish Line, Ltd.,</b> Lime Street Square, London, E.C. See McILWRAITH, McEACHARN &amp; Co.</p> <p><b>Scottish Oceanic Steamship Co., Ltd.,</b> 13, Bernard Street, Leith. See RUSSELL, HUSKIE &amp; Co.</p> <p><b>Scottish Oriental S.S. Co., Ltd.,</b> 1a, St. Andrew's Square, Edinburgh. See FERGUSON, DAVIDSON &amp; Co.</p> <p><b>Scottish Steamship Co., Ltd.,</b> 3, Gracechurch Street, London, E.C. See PHILLIPS &amp; Co.</p> <p><b>Scotto, A.,</b> Procida, Italy. La Saletta ..... 418</p> <p><b>Scotto d'Apollonio, Vincenzo,</b> Procida, Italy. Erosco ..... 187</p> <p><b>Scotto, Emilio,</b> Leyhorn, Italy. Carlo ..... 418</p>	<p><b>Scotto-Lavina, Pasquale,</b> Procida, Italy. Net Tons Ausilio ..... 332</p> <p><b>Scull, J. D.,</b> Milton, Del., U.S. Lydia &amp; Mary ..... 108</p> <p><b>Scully, J.,</b> Perth Amboy, N.J., U.S. Eleanora ..... 441</p> <p><b>Scrutton, Sons, &amp; Co.,</b> 3, Gracechurch Street, London, E.C. s. Atlanta ..... 311 s. Newport ..... 118 s. S. .... 118 s. S. .... 118 s. S. .... 118 s. S. .... 118 s. S. .... 118</p> <p><b>Scuglievich, C., &amp; Co.,</b> Trieste, Austria. s. Napried ..... 1801</p> <p><b>Seagar, Charles,</b> Wellington, N.Z. s. Hula ..... 90 s. Storm Bird ..... 107</p> <p><b>Seaman, J. H. &amp; J. W.,</b> Barronsfield, N.S. Sarah Wallace ..... 246</p> <p><b>Seaman, John W.,</b> Shutee, N.S. (Shutes Lumber Co.) Florence R. Hewson ..... 289 Ortolo ..... 124</p> <p><b>Sears, J. Henry, &amp; Co.,</b> 92, State Street, Boston, Mass., U.S. Glory of the Seas ..... 1939</p> <p><b>Sears, James F.,</b> 84, South Market Street, Boston, U.S. Harry Messer ..... 596</p> <p><b>Sébert aîné,</b> Saint Brieuc, France. Armido ..... 103</p> <p><b>Sebert, Henri &amp; Ludovig,</b> Rue St. Benoît, Saint Brieuc, France. St. Yves ..... 24</p> <p><b>Sech Saleh bin Salim bin Abdad Alkaf,</b> Sourabaya, Java. Minister Franssen van de Putte ..... (Gross) 508</p> <p><b>Sécheries de Port-de-Bouc,</b> Port-de-Bouc, France. Berthe ..... 184</p> <p><b>Seck,</b> Maldon, Essex. Emma ..... 184</p> <p><b>See On,</b> Sydney, N.S.W. Loongana ..... 779</p>	<p><b>Seebeck, J.,</b> St. Petersburg, Russia. Net Tons Dogonal ..... 184</p> <p><b>Seeberg, C. Robert,</b> 10, Grasse Schlossstrasse, Riga, Russia. s. .... 148 s. .... 148 s. .... 148 s. .... 148</p> <p><b>Seeberg, Carl H.,</b> Elisabeth Strasse 17, Riga, Russia. Dorabier ..... 134 Lina ..... 134</p> <p><b>Seeberg, H. C.,</b> Tönsberg, Norway. Atlas ..... 559</p> <p><b>Seed, Thos.,</b> 6, Ash Road, Tranmere. s. Aznes Seed ..... 22</p> <p><b>Seetzen Gebrüder,</b> 16, Poggenmühle, Hamburg, Germany. Albatros ..... 322 CAPI ..... 435 Doña Dolores ..... 322 Edvard ..... 322 Hamburg ..... 322</p> <p><b>Sefelder, A.,</b> Constantinople, Turkey. Archangelos ..... 346</p> <p><b>Segar, Samuel B.,</b> Westerly, Rhode Island, U.S. Anthony Burton ..... 151 Bertha ..... 138</p> <p><b>Segersten, H. V.,</b> Arholma, Vätö, Sweden. Guntilla ..... 230</p> <p><b>Sehl, M.,</b> Ruhlestrasse 11, Riga, Russia. s. Mitau ..... 119</p> <p><b>Seier, H. M.,</b> Marstal, Denmark. Freden ..... 148</p> <p><b>Seiko Kabushiki Kaisha,</b> Higashidemachi, Hiojo, Kobeshi, Prov. Settsu, Japan. Homan Maru ..... 402 Jinro Maru ..... 527 Keian Maru, No. 2 ..... 391 Kutana Maru, No. 2 ..... 391 s. Seiko Maru ..... 391 s. Yamato Maru ..... 1800</p> <p><b>Seiriu Kabushiki Kwaisha,</b> Shimizu Shimidzumachi, Udogun, Prov. Suruga, Japan. s. Niyokawa Maru ..... 92 s. Seiriu Maru ..... 92</p> <p><b>Seldén, J. H.,</b> Buffsens, Myklebs, Sweden. Seldén ..... 123 Seldén ..... 123</p>	<p><b>Selim Veli Aga,</b> Dulcigno, Albania. Net Tons Buona Sorto ..... 230</p> <p><b>Sellers, John S.,</b> 9, Redcross Street, Liverpool. s. Thursby ..... 267 s. Thos ..... 267</p> <p><b>Sellick, Frederick J.,</b> Milford Haven, Pembrokeshire. s. Arionda ..... 38 s. Baco Jacket ..... 43 s. Camella ..... 43 s. C. .... 43 s. C. .... 43 s. Clytie ..... 43 s. Comus ..... 43 s. .... 43 s. Glorina ..... 43 s. Ixia ..... 43 s. Japonica ..... 43 s. Marec ..... 43 (Western Steam Trawling Co. Ltd.) s. Avonmouth ..... 30 s. Bournemouth ..... 30 s. Dartmouth ..... 30 s. Exmouth ..... 30 s. Falmouth ..... 30 s. Lynmouth ..... 30</p> <p><b>Selon, L. &amp; P., frères,</b> Rue hazo 15, Marseilles, France. Apollon ..... 119 Louise &amp; Nierte ..... 119 Marie ..... 119 Nestor ..... 119</p> <p><b>Semb, A. J.,</b> Gjeren, Laurvig, Norway. Anna ..... 362 Bergholm ..... 362 Nor ..... 362</p> <p><b>Semb, C. E.,</b> Tönsberg, Norway. Ascaton ..... 314 Longfellow ..... 314 Venezuela ..... 314</p> <p><b>Semb, P.,</b> Laurvig, Norway. Bravo ..... 362 Dronningen ..... 362 Frohner ..... 362</p> <p><b>Semeria, P.,</b> Ponte Morosini, Genoa, Italy. Oceano ..... 128</p> <p><b>Sencabough, William,</b> Georgetown, P.E.I. Aquila ..... 159</p> <p><b>Sendin, Valentin,</b> Gijon, Spain. Julia ..... 362</p> <p><b>Sengbusch, A. G., &amp; Co.,</b> R. .... Russia. s. Möwe ..... 362</p> <p><b>Sepulveda, J. F.,</b> Valparaiso, Chili. s. Tolten ..... 148</p>	<p><b>Sequeiros, Viuda de,</b> Vigo, Spain. Sequeiros Juanito Gil Rafael Sequeiros</p> <p><b>Serdio &amp; hermanos,</b> Valparaiso, Chili. Duaro</p> <p><b>Serdoz, Giuseppe, di G.,</b> Fiume, Hungary. Artiere Giovanni</p> <p><b>Serpieri, Ditta E.,</b> Firaus, Greece. s. Siphos &amp; Euba</p> <p><b>Serra, G. B.,</b> Genoa, Italy. Luigi</p> <p><b>Serra Line,</b> See LINEA DE VAPORES SERRA.</p> <p><b>Serraino, G., Vulpitta,</b> Trapani, Sicily. Rosa ..... 652</p> <p><b>Serrão, M. Pereira, &amp; Co.,</b> Lisbon, Portugal. Serrão</p> <p><b>Servel, L., &amp; fils,</b> Marseilles, France. Ville de Cayenne ..... 347</p> <p><b>Sessiu Nada Kogio Kabushiki Kwaisha,</b> Mitagemachi Toharagun, Prov. Settsu, Japan. s. Sekki Maru ..... 346 s. Sessiu Maru No. 1 ..... 1011</p> <p><b>Setje, Heinrich,</b> Eidececht, Oldenburg, Germany. Helene ..... 112</p> <p><b>Setogachi, Y.,</b> Osaka, Japan. s. Meiko Maru ..... 131</p> <p><b>Setterberg, O.,</b> Astersund, Sweden. (Ängf. Aktieb. "Norma Wætern.") s. Esnins Togné ..... 103 s. Wætern I ..... 103 s. Wætern II ..... 103</p> <p><b>Setterwall, J. G.,</b> 3, Norra Blåsteholmshamnen, Stockholm, Sweden. (Ängfartygsbolaget "Södra Sverige") s. Eolus ..... 457 s. Binger ..... 519 s. Ohapman ..... 457 s. Drottning Soph ..... 457 s. Hyperion ..... 457 s. Kolga ..... 457 s. Konung Oskar ..... 457 s. Nore ..... 457 s. Östorsion ..... 457 s. Rhen ..... 457 s. Skandia ..... 457 s. Södra Sverige ..... 457 s. Svva ..... 457 s. Transit No. 1 ..... 457 s. Transit No. 2 ..... 457</p>
--	---	--	---	---

<p><b>Sevastopulo, M., &amp; Co.,</b> <i>Cephalonia, Greece.</i></p> <p>Net Tons</p> <p>Matteo Sevastopulos.....</p>	<p><b>Shand, E. D.,</b> <i>Windsor, V.S.</i></p> <p>Net Tons</p> <p>J. D. Everett..... 1957</p>	<p><b>Shaw, B. &amp; J.,</b> <i>Hull.</i></p> <p>Net Tons</p> <p>s. Sprite.....</p>	<p><b>Shearer, J. A., &amp; Son,</b> <i>Stromness, Orkneys.</i></p> <p>Net Tons</p> <p>J. A. Shearer..... 76</p> <p>Mary Ann..... 86</p>	<p><b>Shepherd, S. E. &amp; L. H., Co.,</b> <i>Rockport, Maine, U.S.</i></p> <p>Net Tons</p> <p>Chester R. Lawrence..... 117</p> <p>Herman F. Kimball..... 119</p>
<p><b>Severn &amp; Canal Carrying Co.</b> <i>The Docks, Gloucester.</i></p> <p>See W. J. SANDERS.</p>	<p><b>Shanghai Cargo Boat Co.,</b> <i>Ld.,</i> <i>Shanghai.</i></p> <p>s. Fu Yun..... 16</p>	<p><b>Shaw, John,</b> <i>Machias, Maine, U.S.</i></p> <p>H. E. Thompson..... 610</p> <p>Miranda..... 377</p>	<p><b>Shearer, John,</b> <i>Stromness, Orkneys.</i></p> <p>Gleaner..... 171</p>	<p><b>Sheppard, J. F.,</b> <i>East Baiton, Mass., U.S.</i></p> <p>Joel F. Sheppard..... 539</p>
<p><b>Sewall, Arthur, &amp; Co.,</b> <i>Bath, Maine, U.S.</i></p> <p>Alice Archer..... 448</p> <p>Aloha..... 561</p> <p>Benjamin F. Packard..... 2014</p> <p>Garrle A. Lane..... 714</p> <p>Dirigo..... 2656</p> <p>Henry Villard..... 1474</p> <p>Indiana..... 1418</p> <p>Iroquois..... 1097</p> <p>Konilworth..... 2170</p> <p>Reaper..... 1358</p> <p>Roanoke..... 3444</p> <p>Shonandoah..... 3464</p> <p>Susquehanna..... 2860</p> <p>Taloth..... 1140</p> <p>Tota..... 220</p> <p>W. F. Babcock..... 2000</p>	<p><b>Shanghai Tugboat Co., Ld.,</b> <i>Shanghai, China.</i></p> <p>See MORRIS &amp; CO.</p>	<p><b>Shaw, John C.,</b> <i>New Bedford, Mass., U.S.</i></p> <p>Clara A. Phinney..... 457</p>	<p><b>Sheehan, Patrick,</b> <i>Main Street, Dungarvan, Waterford.</i></p> <p>Parton..... 93</p>	<p><b>Sherman, D. H.,</b> <i>New York, U.S.</i></p> <p>s. Newark..... 673</p>
<p><b>Sewall, S. J.,</b> <i>Everett, Mass., U.S.</i></p> <p>Mail..... 130</p>	<p><b>Shankland, Robert, &amp; Co.,</b> <i>21, Cathcart Street, Greenock.</i></p> <p>Bunnockburn..... 1912</p> <p>Celticburn..... 2500</p> <p>Duchaburn..... 1908</p> <p>Glenburn..... 1728</p> <p>Kelburn..... 2438</p> <p>Miltonburn..... 2432</p> <p>Oakburn..... 1512</p> <p>Otterburn..... 2406</p> <p>Routenburn..... 1907</p> <p>Springburn..... 2500</p> <p>Woodburn..... 1446</p>	<p><b>Shaw, L.,</b> <i>Brooklyn Knock, co. Down.</i></p> <p>s. Llewellyn..... 74</p> <p>s. Minnie Hinde..... 166</p>	<p><b>Sheehy, Daniel,</b> <i>Globe Point, near Sydney, N.S.W.</i></p> <p>s. Klama..... 111</p>	<p><b>Sherwen, William, &amp; Son,</b> <i>101, The Albany, Oldhall Street, Liverpool.</i></p> <p>Primera..... 597</p>
<p><b>Seward, G. F.,</b> <i>Baltimore, U.S.</i></p> <p>Nellie..... 135</p> <p>William L. Franklin..... 117</p>	<p><b>Shankle, James,</b> <i>La Have, N.S.</i></p> <p>Moss Rose..... 149</p>	<p><b>Shaw, Leander,</b> <i>Hantsport, N.S.</i></p> <p>Avola..... 450</p>	<p><b>Sheerness Co-operative Society, Ld.,</b> <i>3, Russell Street, Mile Town, Sheerness, Kent.</i></p> <p>Adolphe &amp; Laura..... 144</p>	<p><b>Sherwood, H.,</b> <i>42, Grainger Street, Newcastle-on-Tyne.</i></p> <p>(Forest Oak Steam Shipping Co., Ld.)</p> <p>s. Forest Abbey..... 1113</p> <p>s. Forest Brook..... 1729</p>
<p><b>Seward, T. J.,</b> <i>37, West Pratt Street, Baltimore, U.S.</i></p> <p>Maud Seward..... 136</p>	<p><b>Sharp &amp; Co.,</b> <i>Lombard Street, Newcastle-on-Tyne.</i></p> <p>s. Dunmail..... 607</p> <p>s. Elemore..... 573</p> <p>s. Eppleton..... 575</p> <p>s. Rotha..... 595</p> <p>s. Shearwater..... 594</p> <p>s. Sindbad..... 539</p>	<p><b>Shaw, M. G., &amp; Sons,</b> <i>Bath, Maine, U.S.</i></p> <p>Mary E. Lynch..... 159</p>	<p><b>Sheldon, E. H.,</b> <i>San Francisco, Cal., U.S.</i></p> <p>Rosario..... 141</p>	<p><b>Sheveleff, M. G.,</b> <i>Vladivostok, Siberia.</i></p> <p>s. Baikal..... 713</p> <p>s. Novok..... 143</p> <p>s. Vladimir..... 1101</p>
<p><b>Sewell, F. W.,</b> <i>72, Bishopsgate Street Within, London, E.C.</i></p> <p>s. Borrowdale..... 688</p> <p>s. Hopedale..... 1084</p>	<p><b>Sharp, D. B., &amp; Co.,</b> <i>Baltic Chambers, Newcastle.</i></p> <p>s. Gertrude..... 125</p>	<p><b>Shaw, Pollock &amp; Co., Ld.,</b> <i>4, Town Hall Street, Belfast.</i></p> <p>s. Helen..... 2031</p>	<p><b>Shellharbour Steam Navigation Co., Ld.,</b> <i>Shellharbour, N.S.W.</i></p> <p>s. Peterborough..... 108</p>	<p><b>Shields, James,</b> <i>Lagun Bank Road, Belfast.</i></p> <p>s. Nellie..... 48</p>
<p><b>Seyado Ahamado,</b> <i>Kailpatam, India.</i></p> <p>Katheriah..... 116</p>	<p><b>Sharp, Imply,</b> <i>Bridgeton, New Jersey, U.S.</i></p> <p>Charles E. Schmidt..... 514</p>	<p><b>Shaw, Savill &amp; Albion Co., Ld.,</b> <i>34, Leadenhall Street, London, E.C.</i></p> <p>Akaroa..... 1298</p> <p>s. Aotea..... 4916</p> <p>Auckland..... 1245</p> <p>Canterbury..... 1245</p> <p>Crusader..... 1056</p> <p>Edwin Fox..... 836</p> <p>Enterpe..... 1197</p> <p>Glenlora..... 774</p> <p>Himalaya..... 1003</p> <p>Hudson..... 797</p> <p>Invercargill..... 1246</p> <p>Lady Jocelyn..... 2138</p> <p>Lutterworth..... 887</p> <p>s. Mamari..... 2342</p> <p>s. Maori..... 4155</p> <p>Margaret Galbrath..... 841</p> <p>s. Matatua..... 2173</p> <p>Oamaru..... 1306</p> <p>s. Paheha..... 2342</p> <p>Pleolades..... 997</p> <p>Pleione..... 1092</p> <p>s. Rangitira..... 2642</p> <p>Soukar..... 1304</p> <p>Timaru..... 1306</p> <p>s. Tokomaru..... 4072</p> <p>Wellington..... 1247</p> <p>Westland..... 1116</p> <p>Zealandia..... 1116</p>	<p><b>Shelter Island Steam Boat Co.,</b> <i>New York, U.S.</i></p> <p>s. Long Island..... 225</p> <p>s. Shinnecock..... 707</p>	<p><b>Shillito, R. B.,</b> <i>10, Terra Nova Place, Teignmouth.</i></p> <p>Elfrida..... 111</p>
<p><b>Seytires, Adolphe,</b> <i>22, Rue Barbaroux, Marseilles, France.</i></p> <p>s. Président Troplong..... 301</p>	<p><b>Sharp, J., &amp; Co.,</b> <i>Fort Street, Douglas, Isle of Man.</i></p> <p>s. Sarah Blanche..... 99</p>	<p><b>Shaw, Savill &amp; Co.,</b> <i>14, Billiter Street, London, E.C.</i></p> <p>Asterion..... 503</p> <p>Brussels..... 991</p> <p>Hermione..... 1120</p> <p>Lindfield..... 2169</p> <p>Mayfield..... 2176</p> <p>Nelson..... 1247</p>	<p><b>Shepherd, Charles,</b> <i>Brooklyn, New York, U.S.</i></p> <p>Susan B. Thompson..... 231</p>	<p><b>Shilston, W. H.,</b> <i>3, Brunswick Terrace, Plymouth.</i></p> <p>Beaumont..... 115</p> <p>Countess of Devon..... 213</p> <p>Earl of Devon..... 424</p> <p>Elsa..... 114</p> <p>Girl of Devon..... 130</p> <p>Rose of Devon..... 338</p> <p>W. H. S..... 116</p> <p>Western Belle..... 143</p> <p>Western Lass..... 100</p>
<p><b>Sganzachi, I.,</b> <i>Galaridi, Greece.</i></p> <p>Michall..... 183</p>	<p><b>Sharp, W. F.,</b> <i>Hankow, China.</i></p> <p>s. Ella..... 519</p>	<p><b>Shaw, Thomas,</b> <i>Kirkcubbin, co. Down.</i></p> <p>Anna..... 71</p>	<p><b>Shepherd &amp; Co.,</b> <i>120, Freer Road, Bombay; and 23, Great Winchester Street, London, E.C.</i></p> <p>s. Premier..... 51</p> <p>(Bombay Steam Nav. Co.)</p> <p>s. Bahaduri..... 829</p> <p>s. Brahmani..... 523</p> <p>s. Godavari..... 57</p> <p>s. Indravati..... 513</p> <p>s. Kallnadi..... 74</p> <p>s. Kaveri..... 553</p> <p>s. Mahanadi..... 547</p> <p>s. Ponani..... 552</p> <p>s. Rajapuri..... 84</p> <p>s. Sabarmati..... 523</p> <p>s. Satrunji..... 547</p> <p>s. Savitri..... 72</p> <p>s. Shastri..... 61</p> <p>s. Shrivati..... 81</p> <p>s. Washisti..... 47</p> <p>s. Zuari..... 85</p>	<p><b>Shimatani Tokusaburo,</b> <i>Sakade, Japan.</i></p> <p>s. Urado Maru..... 328</p>
<p><b>Shaban, Terebolielee,</b> <i>Terebolin, Asiatic Turkey.</i></p> <p>Huda Kerim..... 185</p>	<p><b>Sharpe, George,</b> <i>Callao, Peru.</i></p> <p>Ariel..... 820</p>	<p><b>Shaw, Thomas,</b> <i>Kirkcubbin, co. Down.</i></p> <p>Anna..... 71</p>	<p><b>Shepherd, G. W., jun.,</b> <i>Philadelphia, U.S.</i></p> <p>Brandywine..... 1195</p> <p>Juniata..... 1219</p>	<p><b>Shinn, R.,</b> <i>A. E. Sherwood..... 450</i></p>
<p><b>Shadforth, R., &amp; Co.,</b> <i>45, West Sunnyside, Sunderland.</i></p> <p>s. Elmville..... 1173</p>	<p><b>Sharper, Dixon Taylor,</b> <i>Victoria Terrace, West Hartlepool.</i></p> <p>Comet..... 250</p> <p>Contender..... 94</p>	<p><b>Shaw, Thomas,</b> <i>Kirkcubbin, co. Down.</i></p> <p>Anna..... 71</p>	<p><b>Shepherd, George, &amp; Co.,</b> <i>1, Prospect Place, Swansea.</i></p> <p>Mount Vernon..... 526</p> <p>Zadok..... 580</p>	<p><b>Shinso Kisen Kabushiki Kaisha,</b> <i>Shinminatomachi Imidzugun, Prov. Yechigo, Japan.</i></p> <p>s. Shinso Maru No. 1..... 62</p> <p>s. Shinso Maru No. 2..... 97</p>
<p><b>Shafner, Laurence D.,</b> <i>Clemensport, N.S.</i></p> <p>Nugget..... 123</p> <p>Shafner Brothers..... 148</p>	<p><b>Sharper, S. (Mrs.),</b> <i>10, Highfield Road, Doncaster.</i></p> <p>Canadian..... 278</p> <p>Sarah Amy..... 137</p> <p>Sophia..... 151</p>	<p><b>Shea, John,</b> <i>Bannon, co. Wexford.</i></p> <p>Elizabeth Cowman..... 109</p>	<p><b>Shepherd, J., &amp; Co.,</b> <i>7, Jeffrey's Square, London, E.C.</i></p> <p>Earnock..... 1198</p> <p>Lake Superior..... 1274</p>	<p><b>Ship Canal Passenger Steamer Co., 1893, Ld.,</b> <i>43, Brown Street, Manchester.</i></p> <p>s. Eagle..... 47</p>
<p><b>Shamrock S.S. Co. of Larne, Ld.,</b> <i>Larne Harbour, Ireland.</i></p> <p>See T. JACK, JUN.</p>	<p><b>Shaw, Agnes C. (Mrs.),</b> <i>Gartliestown, Wigtown.</i></p> <p>Renown..... 127</p>	<p><b>Shearer, George,</b> <i>Mobile, Ala., U.S.</i></p> <p>Iolanthe..... 393</p> <p>Margaret..... 303</p>	<p><b>Shepherd, J., &amp; Co.,</b> <i>7, Jeffrey's Square, London, E.C.</i></p> <p>Earnock..... 1198</p> <p>Lake Superior..... 1274</p>	

<p><b>Shipman, Alice E.,</b> <i>Grand Haven, Mich., U.S.</i></p> <p>Net Tons Queen of the Lakes ..... 139</p>	<p><b>Sibaldi, A.,</b> <i>Lehorn, Italy.</i></p> <p>Net Tons Mantolero ..... 141</p>	<p><b>Sievey, W. J.,</b> <i>27, Edward Street, Deptford.</i></p> <p>Net Tons John Shelley ..... 176</p>	<p><b>Simolin, O.,</b> <i>Borgå, Finland.</i></p> <p>Net Tons ..... 528</p>	<p><b>Simpson Bros.,</b> <i>11, Adelaide Street, Swansea.</i></p> <p>Net Tons ..... 100</p>
<p><b>Shipowners' &amp; Merchants' Tug Boat Co.,</b> <i>San Francisco, U.S.</i></p> <p>Monarch ..... 99 ..... 91 ..... 91 ..... 91 ..... 69 ..... 70</p>	<p><b>Sibriakoff, A. M.,</b> <i>Inkutsch, Siberia.</i></p> <p>A. E. Nordenskjöld ..... 211</p>	<p><b>Sigala, G. A.,</b> <i>Santorin, Greece.</i></p> <p>Agios Georgios ..... 110</p>	<p><b>Simon, Amaury,</b> <i>Redon, France.</i></p> <p>Edouard ..... 141</p>	<p><b>Simpson, Charles,</b> <i>11, Argyle Street, Ipswich.</i></p> <p>ASST ..... 70</p>
<p><b>Shire Line (Sailing Vessels)</b> <i>See THOMAS LAW &amp; CO.</i></p>	<p><b>Sibley, Edward,</b> <i>Belfast, Maine, U.S.</i></p> <p>Charlotte T. Sibley ..... 569</p>	<p><b>Signell, C. G.,</b> <i>Åbo, Finland.</i></p> <p>Naema ..... 261</p>	<p><b>Simoni, Chr.,</b> <i>Aalborg, Denmark.</i></p> <p>Carl ..... 271 Caroline Smith ..... 24 Kirstine ..... 11 Svanen ..... 322</p>	<p><b>Simpson, Clapp &amp; Co.,</b> <i>80 &amp; 98, Water Street, New York, U.S.</i></p> <p>James E. Woodhouse ..... 311 John Cadwallader ..... 130</p>
<p><b>Shire Line (Steamers),</b> <i>See JENKINS &amp; CO., LD</i></p>	<p><b>Sichirich, Nicolo,</b> <i>Calle Reconquista 238, Buenos Ayres, Argentine Republic.</i></p> <p>Nikita ..... 1053 Redgaunlet ..... 1053</p>	<p><b>Signell, S. G.,</b> <i>Finby, Russia.</i></p> <p>Paulin ..... 152</p>	<p><b>Simonsen, A. F., &amp; Co.,</b> <i>Bergen, Norway.</i></p> <p>Jonas Rein ..... 158</p>	<p><b>Simpson, D. W.,</b> <i>80, State Street, Boston, Mass., U.S.</i></p> <p>Winnie Lawry ..... 130</p>
<p><b>Shirobei, Fujino,</b> <i>Shiga Ken, Prov. Omi, Japan.</i></p> <p>Yoshino Maru ..... 253</p>	<p><b>Siderides, X. A.,</b> <i>Sitathos, Greece.</i></p> <p>Sebastianos ..... 396</p>	<p><b>Sigomala, D.,</b> <i>Syra, Greece.</i></p> <p>Konstantinos Kriaras ..... 476</p>	<p><b>Simonsen, J. &amp; T.,</b> <i>Forsgrund, Norway.</i></p> <p>Tromsø ..... 198</p>	<p><b>Simpson, D. W.,</b> <i>80, State Street, Boston, Mass., U.S.</i></p> <p>Winnie Lawry ..... 130</p>
<p><b>Shiwoda Kosuke,</b> <i>Osaka, Japan.</i></p> <p>Izanagi Maru ..... 270</p>	<p><b>Sidoroff, P.,</b> <i>Sordavala, Finland.</i></p> <p>Pavlin ..... 216</p>	<p><b>Sigtuna - Örsundsbro Nya Angf. Aktieb.,</b> <i>Sigtuna, Sweden.</i></p> <p>See V. E. SUCKSDORFF.</p>	<p><b>Simonsen, J. C.,</b> <i>Lanisbyen, Marstal, Denmark.</i></p> <p>Aerial ..... 156</p>	<p><b>Simpson, J.,</b> <i>San Francisco, Cal., U.S.</i></p> <p>Charles F. Crocker ..... 70</p>
<p><b>Shoe, B.,</b> <i>2730, Ana Street, Philadelphia, U.S.</i></p> <p>John C. Cottingham ..... 215 Josephine ..... 347 Sallie E. Ludlam ..... 325</p>	<p><b>Siebe, Carl,</b> <i>Badenstrasse 38, Stralsund, Germany.</i></p> <p>Margarethe ..... 72</p>	<p><b>Sigurd, Rederiaktiebolaget,</b> <i>Malmö, Sweden.</i></p> <p>See O. S. HEDBERG.</p>	<p><b>Simonsen, J. C.,</b> <i>Lanisbyen, Marstal, Denmark.</i></p> <p>Aerial ..... 156</p>	<p><b>Simpson, Jas. A.,</b> <i>25, Coenties Slip, New York, U.S.</i></p> <p>Eugene Hall ..... 215</p>
<p><b>Shoe, N. B.,</b> <i>Philadelphia, U.S.</i></p> <p>Matilda D. Borda ..... 796</p>	<p><b>Siebert, H.,</b> <i>Bremerhaven, Germany.</i></p> <p>Dora ..... 53 Hanny ..... 53</p>	<p><b>Siitoin, N. &amp; K.,</b> <i>Sordavala, Finland.</i></p> <p>Lilli ..... 124</p>	<p><b>Simonsen, Johan,</b> <i>Mandal, Norway.</i></p> <p>Carin ..... 912 Parramatta ..... 1416</p>	<p><b>Simpson, John,</b> <i>129, Hope Street, Glasgow.</i></p> <p>Premier ..... 186</p>
<p><b>Short, J. T., &amp; Co.,</b> <i>Rate Place, The Docks, Cardiff.</i></p> <p>Llandaff ..... 243 Ouse ..... 396</p>	<p><b>Siebs, Eide,</b> <i>Geestemunde, Germany.</i></p> <p>Eide Siebs ..... 27 Georg Siebs ..... 27 Monde ..... 27 Sonne ..... 28</p>	<p><b>Sillerström, O.,</b> <i>Nacka, Sundsvall, Sweden.</i></p> <p>(Johannesviks Aktieb.) Stor Erik ..... 57</p>	<p><b>Simonsen, M. B.,</b> <i>Fredriksstad, Norway.</i></p> <p>Agenda ..... 213</p>	<p><b>Simpson, John W.,</b> <i>53, Low Street, Banff.</i></p> <p>Andrew Longmore ..... 100 Emperor ..... 100 Fair Wind ..... 147 Gowan ..... 135</p>
<p><b>Shropshire Union Railway &amp; Canal Co.,</b> <i>Chester.</i></p> <p>Arrow ..... 3 Earl of Powls ..... 29 George Stanton ..... 40</p>	<p><b>Siedenburg, Wendt &amp; Co.,</b> <i>Bremen, Germany.</i></p> <p>August ..... 1491 Fritz ..... 1492 Helene ..... 1241 J. W. Wendt ..... 1745 Johann Friedrich ..... 1236 Maria Siedenburg ..... 1143 Sirius ..... 1736 Smidt ..... 1873 Theodor Fischer ..... 1784</p>	<p><b>Sillick, F. J.,</b> <i>Miford.</i></p> <p>Boronia ..... 39 Lincoln ..... 44</p>	<p><b>Simonsen, P.,</b> <i>Odense, Denmark.</i></p> <p>Frederikku ..... 117 Ganymed ..... 133</p>	<p><b>Simpson Lumber Co.,</b> <i>48, Market Street, San Francisco, Cal., U.S.</i></p> <p>Chohalls ..... 62</p>
<p><b>Shuckburgh, Edward,</b> <i>6, St. Stephen's Avenue, Bristol.</i></p> <p>Quathlamba ..... 467</p>	<p><b>Siegwarth, Hj.,</b> <i>Christiania, Norway.</i></p> <p>Spind ..... 584 Spring ..... 584</p>	<p><b>Silva &amp; Co.,</b> <i>Lisbon, Portugal.</i></p> <p>Clara ..... 318</p>	<p><b>Simpson, A. M.,</b> <i>48, Market Street, San Francisco, Cal., U.S.</i></p> <p>Addenda ..... 637 Gardiner City ..... 451 Gotoma ..... 820 Louis ..... 283 Melancthon ..... 397 Pioneer ..... 397 Volunteer ..... 397 (NORTH WESTERN LUMBER CO.) Gleaner ..... 393</p>	<p><b>Simpson, Richard &amp; Co., Ltd.,</b> <i>St. Andrew's Dock, Hull.</i></p> <p>Champion ..... 98 Councillor ..... 98 Desideratum ..... 98 Duchess of York ..... 98 Duke of York ..... 98 George ..... 98 Labore et Honore ..... 98 Monarch ..... 98 Premier ..... 98 Pride of the Humber ..... 98</p>
<p><b>Shulee Lumber Co.,</b> <i>Shulee, N.S.</i></p> <p>See J. W. SEAMAN.</p>	<p><b>Siemens Bros. &amp; Co., Ltd.,</b> <i>12, Queen Anne's Gate, Westminster, London, S.W.</i></p> <p>Faraday ..... 3123</p>	<p><b>Silva, F.,</b> <i>Cienfuegos, Cuba.</i></p> <p>Endors ..... 119</p>	<p><b>Simpson, Alexander,</b> <i>10, Jamaica Street, Peterhead.</i></p> <p>Traveller ..... 190</p>	<p><b>Simpson, Robert,</b> <i>26, Sandhills Lane, Whitehaven.</i></p> <p>Eller ..... 100 Clytie ..... 100 Harrington ..... 100 Iron King ..... 100 Kelburne ..... 100</p>
<p><b>Shute, Thomas,</b> <i>F12, Exchange Buildings, Liverpool.</i></p> <p>Eudora ..... 1938 Gajona ..... 2169 Indian Empire ..... 1516 Suzetta ..... 582 Suzette ..... 1408 Valjejo ..... 652</p>	<p><b>Siemens, G. J. H., &amp; Co.,</b> <i>Kleine Johannisstrasse 191, Hamburg, Germany.</i></p> <p>Susanna ..... 1873 Thekla ..... 1875</p>	<p><b>Silva, João dos Santos,</b> <i>Aveiro, Portugal.</i></p> <p>Varefro ..... 301 Viajante II ..... 189</p>	<p><b>Simpson, Bros.,</b> <i>48, Market Street, San Francisco, U.S.</i></p> <p>Arago ..... 476 Aureola ..... 755 James A. Garfield ..... 800 North Bend ..... 353 Novelty ..... 584 Orient ..... 297 Portland ..... 469 Seminole ..... 1322 Signal ..... 392 Tam O'Shanter ..... 500 Webfoot ..... 711 Wing &amp; Wing ..... 135</p>	<p><b>Simpson, Spence &amp; Young,</b> <i>Liverpool &amp; Newcastle-on-Tyne.</i></p> <p>(Norfolk &amp; North American Steam Shipping Co., Ltd.) Lambert's Point ..... 100 Pinner's Point ..... 100</p>
<p><b>Siaba, Manuel,</b> <i>Santiago, Muros, Spain.</i></p> <p>Marsco ..... 124</p>	<p><b>Sierra, José,</b> <i>Cesares, Spain.</i></p> <p>Cuatro Amigos ..... 112</p>	<p><b>Silva, Juan,</b> <i>Callao, Peru.</i></p> <p>Amalla ..... 123</p>	<p><b>Simpson, W.,</b> <i>15, Wordsworth Avenue, Roath, Cardiff.</i></p> <p>Carlisle ..... 100</p>	
<p><b>Siam, The King of,</b> <i>Bangkok, Siam.</i></p> <p>Maha Chakrri ..... 1232</p>	<p><b>Sierra Shipping Co., Ltd.,</b> <i>Fenwick Chambers, Fenwick Street, Liverpool.</i></p> <p>See THOMPSON, ANDERSON &amp; CO.</p>	<p><b>Simeone, L. fu C.,</b> <i>Palermo, Sicily.</i></p> <p>Marietta ..... 164</p>		



<p><b>Simpson, W., Jr.</b> <i>New York, U.S.</i></p> <p>Net Tons</p> <p>Sumner ..... 1027</p>	<p><b>Sittkoff, P.</b> <i>Hammarsland, Marsund, Finland.</i></p> <p>Net Tons</p> <p>Dygden ..... 500 Ella ..... 233 John ..... 414</p>	<p><b>Sjogren, Olaus,</b> <i>Kalmar, Sweden.</i></p> <p>Net Tons</p> <p>Hygiea ..... 242</p>	<p><b>"Skeldervik," Angfartygs</b> Aktiebolaget, <i>Jonstorp, Sweden.</i> <i>See A. A. THORE.</i></p>	<p><b>Skonviks Aktiebolag,</b> <i>Skövde, Sweden.</i> <i>See W. BUNSON.</i></p>
<p><b>Sincennes &amp; McNaughton,</b> <i>Montreal, Canada.</i></p> <p>Conqueror ..... 24 Hudson ..... 90 Sincennes ..... 129 Spray ..... 60</p>	<p><b>Siukoff, P.,</b> <i>Mariehamn, Finland.</i></p> <p>Joe ..... 283</p>	<p><b>Sjöholm, A. W.,</b> <i>Kimto, Russia.</i></p> <p>Daphne ..... 186 Esther ..... 384</p>	<p><b>Skene, William,</b> <i>36, Skene Row, Aberdeen.</i></p> <p>Net Tons</p> <p>Standard ..... 197</p>	<p><b>Skougaard, H.,</b> <i>Langesund, Norway.</i></p> <p>Net Tons</p> <p>Beren ..... 480 Ocean ..... 452 P. G. Blanchard ..... 1213 Ragnhild ..... 110 Roma ..... 529</p>
<p><b>Sinclair, Hamilton &amp; Co.,</b> <i>17, St. Helen's Place, London, E.C.</i></p> <p>Tonerite ..... 11</p>	<p><b>Sivertsen, G.,</b> <i>Selden, pr Moss, Norway.</i></p> <p>Esperance ..... 236 Sverre ..... 421</p>	<p><b>Sjölund, D.,</b> <i>Mariehamn, Finland.</i></p> <p>Agnes ..... 273</p>	<p><b>Skibsted, Anna Sophie,</b> <i>Copenhagen, Denmark.</i></p> <p>Sønderylland ..... 100</p>	<p><b>Skrike, J. Dödsbo,</b> <i>Pfalstraße 12, Copenhagen, Denmark.</i></p> <p>Julius Skrike ..... 273 Poul Johannes Schouw ..... 434</p>
<p><b>Singdahlsen, H. U.,</b> <i>Laurvig, Norway.</i></p> <p>Sophie ..... 337</p>	<p><b>Sivewright, Bacon &amp; Co.,</b> <i>76, Church Street, W. Hartlepool.</i></p> <p>s. Aymestry ..... 1938 s. Bawtry ..... 1542 s. Castleventry ..... 1915 s. Daventry ..... 1579 s. Eastry ..... 1924 s. Gladestry ..... 1521 s. Lincluden ..... 1764 s. Manningtry ..... 1829 s. Oswestry ..... 1560</p>	<p><b>Sjölund, Erik,</b> <i>Lemland, Finland.</i></p> <p>Anna ..... 303</p>	<p><b>Skinner, A. H.,</b> <i>Fall River, Mass., U.S.</i></p> <p>Julia A. Warr ..... 178</p>	<p><b>Skudensnæs, Actieselskabet,</b> <i>Skudensnæs, Norway.</i> <i>See A. JOHNSEN.</i></p>
<p><b>Singkep Tin Maatschappij,</b> <i>The Hague, Holland.</i></p> <p>s. Singkep ..... 95</p>	<p><b>Singlehurst, R., &amp; Co.</b> <i>(RED CROSS LINE),</i> <i>Redcross Chambers, 11, Redcross Street,</i> <i>Liverpool.</i></p> <p>s. Camerense ..... 1949 s. Carvoora ..... 1293 s. Cearense ..... 890 s. Fluminense ..... 1275 s. Grangense ..... 1244 s. Lisbonense ..... 1051 s. Manauense ..... 976 s. Madelense ..... 1862 s. Obidense ..... 1511 s. Paraense ..... 1094 s. Sobralense ..... 1232 s. Theresina ..... 702</p>	<p><b>Sjöstedt, H.,</b> <i>Hjo, Sweden.</i></p> <p>(Ångf. Aktieb. "Hjo-Hästholmen.") s. Trafik ..... 100</p>	<p><b>Skinner, Harry G.,</b> <i>Baltimore, U.S.</i></p> <p>William H. Skinner ..... 249</p>	<p><b>Skude, John, Jr.,</b> <i>Schiff Strasse, Riga, Russia.</i></p> <p>s. Condor ..... (gross) 151</p>
<p><b>Singkep Tin Maatschappij,</b> <i>The Hague, Holland.</i></p> <p>s. Singkep ..... 95</p>	<p><b>Sjeime, E.,</b> <i>Furusund, Norway.</i></p> <p>Alexandra ..... 439</p>	<p><b>Sjöström, G. A.,</b> <i>Elmsta, Vaddö, Sweden.</i></p> <p>s. Furusund ..... 67</p>	<p><b>Skjærnes Rederiselskab.,</b> <i>Tonsberg, Norway.</i> <i>See ANDR. ELLEPSEN.</i></p>	<p><b>Slade, S. E.,</b> <i>3, California Street, San Francisco,</i> <i>Cal., U.S.</i></p> <p>J. M. Weatherwax ..... 365 O. M. Kellogg ..... 374</p>
<p><b>Singlehurst, R., &amp; Co.</b> <i>(RED CROSS LINE),</i> <i>Redcross Chambers, 11, Redcross Street,</i> <i>Liverpool.</i></p> <p>s. Camerense ..... 1949 s. Carvoora ..... 1293 s. Cearense ..... 890 s. Fluminense ..... 1275 s. Grangense ..... 1244 s. Lisbonense ..... 1051 s. Manauense ..... 976 s. Madelense ..... 1862 s. Obidense ..... 1511 s. Paraense ..... 1094 s. Sobralense ..... 1232 s. Theresina ..... 702</p>	<p><b>Sjö, J. L.,</b> <i>Bergen, Norway.</i></p> <p>Margareta ..... 118</p>	<p><b>Sjöström, J. E.,</b> <i>Mariehamn, Finland.</i></p> <p>Ophella ..... 461 Southern Belle ..... 492</p>	<p><b>Skjelbred, O. A. T.,</b> <i>Christiansand, Norway.</i></p> <p>Gloria ..... 667 Elma ..... 778 Hertha ..... 526 Solstrelf ..... 241</p>	<p><b>Slade, T.,</b> <i>Fowey, Cornwall.</i></p> <p>Jane Slade ..... 115</p>
<p><b>Sinnig, C. H.,</b> <i>Ribnitz, i M., Germany.</i></p> <p>Minna Cords ..... 733</p>	<p><b>Sjöberg, A. F.,</b> <i>Långgarn, Norrtelje, Sweden.</i></p> <p>Julius Jäde ..... 319</p>	<p><b>Sjöström, J. G.,</b> <i>Mariehamn, Finland.</i></p> <p>Barden ..... 491</p>	<p><b>Skjelskør og Omegn,</b> Dampskibsselskabet for <i>Skjelskør, Denmark.</i> <i>See R. HARBOE.</i></p>	<p><b>Slater, John,</b> <i>214, Westgate Road, Newcastle-on-Tyne.</i></p> <p>Reindeer ..... 113</p>
<p><b>Sinodinò, C.,</b> <i>Cephalonia, Greece.</i></p> <p>s. Damaskini ..... 93</p>	<p><b>Sjöberg, B. G.,</b> <i>Kongälf, Sweden.</i> (Kongälf's Nya Angb. Aktieb.)</p> <p>s. Winga ..... 88</p>	<p><b>Sjöström, L. H.,</b> <i>Hötemölta, Kivik, Sweden.</i></p> <p>Agda ..... 266 Axel ..... 344 Gerda ..... 211 Maria Adelaide ..... 400 Wera ..... 350</p>	<p><b>Skjold, Dampskibssel-</b> skabet, <i>18, Fredericiagade, Copenhagen,</i> <i>Denmark.</i> <i>See L. H. CARL.</i></p>	<p><b>Sleight, Ernest,</b> <i>Wentby Hall, Grimsby.</i></p> <p>s. Rex ..... 48</p>
<p><b>Siragusa, A.,</b> <i>Milazzo, Italy.</i></p> <p>s. Perseverante ..... 735</p>	<p><b>Sjöberg, G.,</b> <i>Malmö, Sweden.</i></p> <p>Canton ..... 364 Carl ..... 513 Excelsior ..... 378 Gustaf ..... 469 Havilah ..... 452 Ino ..... 302 Machilda ..... 384 Najaden ..... 270 Saga ..... 301</p>	<p><b>Skadberg, Rasmus R.,</b> <i>Egersund, Norway.</i></p> <p>Yduna ..... 231</p>	<p><b>Skjold, Dampskibssel-</b> skabet, <i>18, Fredericiagade, Copenhagen,</i> <i>Denmark.</i> <i>See L. H. CARL.</i></p>	<p><b>Sleight, George F.,</b> <i>Grimsby.</i></p> <p>s. Resolute ..... 49 s. Restless ..... 49 s. Rheno ..... 34 s. Rhine ..... 36 s. Rhone ..... 36 s. Rio ..... 36 s. Rolando ..... 33 s. Romeo ..... 33 s. Rondo ..... 36 s. Rubico ..... 33 s. Rupert ..... 33</p>
<p><b>Sire, Samuel,</b> <i>St. Malo, France.</i></p> <p>Eugène ..... 263 Gabrielle ..... 228</p>	<p><b>Sjöblom, F. J. F.,</b> <i>Helsingfors, Finland.</i></p> <p>Helsingfors ..... 717</p>	<p><b>Skadin &amp; J. Baumann,</b> <i>Koschraagen, Gulf of Riga, Russia.</i></p> <p>Antares ..... 155</p>	<p><b>Skjold, Dampskibssel-</b> skabet, <i>18, Fredericiagade, Copenhagen,</i> <i>Denmark.</i> <i>See L. H. CARL.</i></p>	<p><b>Slette, G.,</b> <i>Filtvedt, Dröbak, Norway.</i></p> <p>Sirena ..... 245 Thor Wærner ..... 389</p>
<p><b>Sirigo, Dimitrios M.,</b> <i>Syra, Greece.</i></p> <p>Agios Geramitsio ..... 191</p>	<p><b>Sjöblom, J.,</b> <i>Nikolaistad, Finland.</i></p> <p>Joutsen ..... 108</p>	<p><b>"Skandinavien," Angf.</b> Aktiebolaget, <i>Gothenburg, Sweden.</i> <i>See M. G. PRYTZ.</i></p>	<p><b>Skog, N. P.,</b> <i>Domsten, Viken, Helsingborg, Sweden.</i></p> <p>Hanna ..... 134</p>	<p><b>Sligo Steam Navigation</b> Co., Ltd., <i>Sligo, Ireland.</i></p> <p>s. Liverpool ..... 324 s. Sligo ..... 253</p>
<p><b>Siri Kabushiki Kaisha,</b> <i>Shizuoka, Japan.</i></p> <p>s. Albert ..... 545</p>	<p><b>Sjodin, J.,</b> <i>Lögarö, Roslagen, Sweden.</i></p> <p>Waldemar ..... 195</p>	<p><b>Skanska Angb. Aktieb.,</b> <i>Malmö, Sweden.</i> <i>See F. PETERSEN.</i></p>	<p><b>Skolfield Bros.,</b> <i>Brunswick, Maine, U.S.</i></p> <p>George R. Skolfield ..... 1645 San Skolfield, 2d ..... 1485</p>	<p><b>Slis, P. L., &amp; Zoon,</b> <i>Middelbarnis, Holland.</i></p> <p>Toekomst ..... 110 Pionnier ..... 110</p>
<p><b>Siskos, G. C.,</b> <i>Syra, Greece.</i></p> <p>Daphne ..... 290</p>	<p><b>Sjögren, A. P.,</b> <i>Salmö, Vaddö, Sweden.</i></p> <p>Elvira ..... 293</p>	<p><b>Skantzze, J. F.,</b> <i>Kungsbacka, Sweden.</i></p> <p>Zaritza ..... 903</p>	<p><b>Skolfield, G. R.,</b> <i>Brunswick, Maine, U.S.</i></p> <p>Puritan ..... 2283</p>	
<p><b>Sissingh, W.,</b> <i>Delfzijl, Holland.</i></p> <p>Albertina Amelia ..... 262 San Francisco ..... 436 Triton ..... 545</p>				
<p><b>Sithamparam Manikam</b> Theyver Nagalingam, <i>Point Pedro, Jaffna, Ceylon.</i></p> <p>Thallnayagey ..... 148</p>				

**Sloan, William, & Co.,**  
8, Gordon Street, Glasgow.  
Net Tons  
A. B. ... 417  
s. Estwick ... 440  
s. ... 407  
s. ... 515  
s. Yarrow ... 418

**Slocumb, I. B., Jun.,**  
Harbourville, King's Co., N.S.  
P. ...

**Slocum, C. G.,**  
New Bedford, Mass., U.S.  
Abel C. Buckley ... 323

**Slocum, Joseph,**  
New Bedford, Mass., U.S.  
Lottie Beard ... 283

**Sloggett, A.,**  
Padstow, Cornwall.  
Morning Star ...

**Sloman, Rob. M., & Co.,**  
Baumwall, No. 3, Hamburg, Germany.  
Alster ... 2991  
s. ... 1096  
s. Barcelona ... 920  
s. Capua ... 1282  
s. ... 1420  
Charles Dickens ... 1329  
Copernicus ... 1212  
F. ... 1789  
s. ... 950  
s. ... 392  
s. ... 991  
s. ... 1193  
K. ... 1795  
s. ... 899  
s. ... 950  
s. ... 853  
s. ... 903  
s. ... 844  
s. ... 696  
s. ... 1314  
s. ... 1090  
s. ... 1029  
(UNION LINE.)  
s. Albano ... 2433  
s. ... 1792  
s. ... 1788  
s. ... 2895  
s. ... 1436  
s. ... 1640  
s. ... 1664

**Sloor, Filip,**  
68, Veteritingsgatan, Stockholm, Sweden.  
s. Norway ... 536

**Smaafart, Acties,**  
Sandefjord, Norway.  
See JOHAN BRYDE.

**Smailes, Thomas, & Son,**  
1, Victoria Place, Whitby.  
s. ... 1110  
s. ... 1351  
s. ... 1339

**Smales, Charles,**  
Church Street, Whitby.  
s. City of Gloucester ... 1570  
s. Highlander ... 1695

**Small Bros.,**  
Machias, Me., U.S.  
s. ... 113

**Small, E. T.,**  
Machiasport, Maine, U.S.  
Net Tons  
A. McNichol ... 105

**Smart, E. (Mrs.),**  
Hosham, Sussex.  
s. ...  
s. ...  
s. Olivia ... 134

**Smart, John,**  
3, Belle Vue Terrace, North Shields.  
s. Devonla ... 14  
s. John M. Smart ...  
s. Sarah ...

**Smart, Kate,**  
Hosham, Sussex.  
Two Sisters ... 115

**Smit, E. J., & Zoon,**  
Hoogezand, Holland.  
Anje Berg ... 240  
Johanne ... 116

**Smit, J.,**  
Nieuw Butnen, Holland.  
Ora et Labora ... 114

**Smit, J., Czn.,**  
Ablasterdam, Holland.  
Graafstroom ... 1359  
Johanna ... 1718  
s. Smit ... 822

**Smit, Jan. U.,**  
Ablasterdam, Holland.  
Adriana ... 1740

**Smit, L., & Co.**  
(Managers: Murek Lels & Zoon),  
Ablasterdam, Holland.  
s. Noordzee ... 57  
s. Ocean ... 94  
s. Oostzee ... 57  
s. Rotterdam ... 54  
s. Wudan ... 101

**Smith,**  
Newhaven, Conn., U.S.  
J. W. Vannaman ... 339

**Smith, A. & F.,**  
Tevedstrand, Norway.  
Aukathor ... 381  
Desideria ... 703  
Dronning Louise ... 480  
Ebenezor ... 499  
Fritz Smith ... 455  
Galathea ... 572  
Hirotha ... 499  
Kong Carl ... 425  
Ocean ... 507  
Posidon ... 587  
Samoa ... 886  
Seier ... 467  
Skjold ... 1497  
Stjorn ... 1467

**Smith, Alexander L.,**  
Mutakoh, Kaipara, N.Z.  
Sir John Franklin ... 245

**Smith, Alfred J.,**  
47, Queen Square, Bristol.  
s. Carbon ... 71  
s. Iron Duke ... 95  
s. John ... 86  
s. Royal Alfred ... 151  
s. ... 83

**Smith, Axel,**  
Arendal, Norway.  
Net Tons  
s. ...  
s. ...

**Smith, Bennett, & Sons,**  
Windsor, N.S.  
s. ...  
s. ...  
s. ...

**Smith Bros.,**  
Grimsby, Lincolnshire.  
Fern ... 69

**Smith, C. S.,**  
104, Bute Street, Cardiff.  
Annesley ... 1591

**Smith, Cecil,**  
Tevedstrand, Norway.  
Salem ... 864

**Smith, Charles,**  
Lunenburg, N.S.  
Nevada ... 286  
W. R. Huntley ... 182

**Smith & Co.,**  
Rotterdam, Holland.  
s. Gironde ... 189  
s. Hollander ... 158

**Smith & Co.,**  
Tollbodgade 2, Christiania, Norway.  
s. ...  
s. ...

**Smith, Charles A.,**  
Hampton, N.J., U.S.  
James G. Beecher ... 729

**Smith, Charles De W.,**  
Windsor, N.S.  
Loversa ... 289  
Luzarca ... 692

**Smith, D. B., & Co.,**  
425, Maine Street, Gloucester, Mass., U.S.  
Dora A. Lawson ... 110

**Smith, E. C., & Co.,**  
New York, U.S.  
Edward Smith ... 359  
George and Albert ... 115

**Smith, F.,**  
7, Market Street, Philadelphia, U.S.  
Anna L. Mulford ... 518  
Annie C. Grace ... 491  
Calvin S. Edwards ... 210  
Emma B. Shaw ... 236  
Ida Lawrence ... 450  
Jennie E. Simmons ... 271  
Oscar C. Schmidt ... 513  
Sarah Wood ... 259  
S. V. W. Simmons ... 184

**Smith, F. A.,**  
Custom House Buildings, Runcorn, Cheshire.  
Culzean Castle ... 143

**Smith, G. E.,**  
Southampton, Ontario, Canada.  
Net Tons  
s. Lillie ... 187

**Smith, George,**  
Loxstemouth, Bgln.  
Razor ... 100

**Smith, George,**  
1, Tyne Terrace, North Shields.  
s. ...

**Smith, George,**  
Fremantle, W.A.  
Sketty Belle ... 184

**Smith, George, & Sons,**  
75, Buthwell Street, Glasgow.  
City of Athens ... 1129  
City of Benares ... 1129  
City of Delhi ... 1129  
City of Florence ... 1129  
City of Glasgow ... 1129  
City of Hankow ... 1129  
City of Madras ... 1129  
City of York ... 1129

(THE CITY LINE, LD.)  
s. City of Bombay ... 2531  
s. City of Calcutta ... 2530  
s. City of Cambridge ... 2482  
s. City of Dublin ... 2155  
s. City of Dundee ... 2572  
s. City of Edinburgh ... 2990  
s. City of Khios ... 2283  
s. City of London ... 2956  
s. City of Oxford ... 2993  
s. City of Perth ... 2578  
s. City of Sparta ...  
s. City of Venice ...  
s. City of Vienna ... 3979

**Smith & Gregory,**  
41, South Street, New York, U.S.  
C. C. Sweeney ... 598  
Harry Smith ... 494

**Smith, Hans,**  
Cronstadt, Russia.  
s. ...  
s. ...

**Smith & Hansen,**  
Arendal, Norway.  
Bjorntraa ... 335  
Cortez ... 313  
Dagmal ... 424  
Flid ... 392  
Fox ... 399  
Privold ... 379  
Naja ... 414

**Smith, Imossi, & Co.,**  
Gibraltar.  
s. General Boyd ... 870

**Smith, J.,**  
Boston, Mass., U.S.  
James W. Bigelow ... 496

**Smith, J. A.,**  
Bridgeton, N.J., U.S.  
Florence & Lillian ... 313

**Smith, J. A.,**  
Hull.  
s. Roslyn Castle ... 54  
s. Tantalion Castle ...

**Smith, J. J.,**  
108, Clay Street, San Francisco, U.S.  
Golden Shore ...  
Jane L. Stanford ...  
Newsboy ...  
Robert ...  
William Renton ...

**Smith, J. M.,**  
Windsor, N.S.  
s. ...  
s. ...

**Smith, J. & W. W. C.,**  
70, Wellington Street, Glasgow.  
s. ...

**Smith, J. Willard,**  
St. John, N.B.  
Avalon ... 119  
Clayola ... 123  
Ravola ... 130  
Viola ... 134

**Smith, James N.,**  
Dighton, Mass. U.S.  
Carrie S. Hart ...

**Smith, Jeremiah,**  
New Haven, Conn., U.S.  
Elwood H. Smith ...  
Jeremiah Smith ...

**Smith, Johan,**  
Tevedstrand, Norway.  
Cap ...

**Smith, Johan,**  
Christiania, Norway.  
La Bora ...

**Smith, John,**  
The Limes, Burnham, Essex.  
Dauntless ... 143  
Emily Loyd ... 143  
Friendship ...  
Magnet ... 117  
Speedwell ... 117  
Thistle ... 137  
Vanguard ...

**Smith, John N.,**  
Lower Coverdale, Albert Co., N.B.  
Alert ...  
Annie E. Wright ...  
Carrie L. Smith ...

**Smith, Joseph,**  
40, Church Street, Grimsby.  
En Avant ...  
Estolle ...

**Smith, M. H.,**  
Arendal, Norway.  
Sappho ...

**Smith, Milton H.,**  
Pensacola, Florida, U.S.  
s. Pensacola ...

**Smith, P.,**  
Holbaek, Denmark.  
s. ...  
s. ...  
s. ...  
s. ...  
s. ...  
s. ...

s. désigne les Vapeurs.

<b>Smith &amp; Pass,</b> 39, Old Hall Street, Liverpool.	
Net Tons	
s. Telegraphic	180
<b>Smith, R. N., &amp; Co., Ltd.,</b> 12, Rainford Place, Liverpool.	
Conway	1776
Vincent	1776
<b>Smith, Richard B.,</b> New Carlisle, Bonaventure co., Quebec.	
Blenholm	180
<b>Smith, Robert,</b> 217, Cleveland Street, Birkenhead.	
Wasp	183
<b>Smith, Robert C., jun.,</b> Port Hope, Ontario.	
Aurora	184
Wave Crest	182
<b>Smith Rufus W.,</b> Parrshoro', N.S.	
N. B. Morris	669
<b>Smith, S.,</b> East Gloucester, Mass., U.S.	
Helena E. Russell	158
Partha	105
<b>Smith, S., &amp; Co.,</b> Gloucester, Mass., U.S.	
Hazel Onelta	104
<b>Smith, S. R.,</b> 515, Reed Street, Philadelphia, U.S.	
John B. Penrose	433
<b>Smith, Samuel J.,</b> Cheverie, Hants Co., N.S.	
Christina Moore	197
L. M. Smith	379
<b>Smith &amp; Service,</b> 51, Gordon Street, Glasgow.	
Mount Carmel	1596
Mount Hebron	1668
Mount Lebanon	1555
Mount Sephar	2399
Mount Siron	2116
Mount Tabor	1398
Shenir	1173
<b>Smith Steamship Co., Ltd.,</b> 107, St. Vincent Street, Glasgow. See GLEN & CO.	
<b>Smith, Thomas Nelson,</b> St. Catherine's, Ontario.	
W. H. Merritt	298
<b>Smith, Thomas V.,</b> 111, Grosvenor Road, London, S.W.	
Dobhran	180
<b>Smith, Thomas &amp; W.,</b> Queen Street, Newcastle-on-Tyne.	
s. Black Swan	412
s. Cramlington	523

<b>Smith, W.,</b> San Francisco, Cal., U.S.	
Net Tons	
O-T	112
<b>Smith, W., &amp; Co.,</b> 86, Leadenhall Street, London, E.C.	
(DeMenara & Berbee Steamship Co., Ltd.)	
s. Cheniston	181
s. Godiva	812
<b>Smith, W. C.,</b> Ocean City, N.J., U.S.	
Samuel W. Tilton	181
<b>Smith, Wm. Howard, &amp; Sons, Ltd.,</b> Market Street, Melbourne, Sydney, and Brisbane.	
s. Ago	1493
s. Barrabool	558
s. Buninyong	1289
s. Burwah	568
s. Dawn	351
s. Derwent	251
s. Edina	223
s. Era	1650
s. Gabo	1246
s. Iceberg	206
s. Julia Percy	335
s. Konoowarra	909
s. Lass O' Gowrie	154
s. Leura	758
s. Omeo	769
s. Parramatta	503
s. Tlmc	1670
s. Tyrian	886
<b>Smith, William Robert,</b> 30, Valingers Road, Lynn, Norfolk.	
Wave	84
<b>Smith, William Thomas,</b> New Carlisle, Quebec.	
Garner	140
<b>Smith-Petersen, Gerh.,</b> Grinstad, Norway.	
Collector	601
Ebenzer	326
<b>Smitt, G.,</b> Bergen, Norway.	
s. Activ	857
s. Carlotta	370
<b>Smyth, H.,</b> North Strand, Drogheda.	
Maxim	126
<b>Sneddon, Andrew,</b> Wallsend, Newcastle, N.S.W.	
s. Balmaln	377
<b>Snobohm, R.,</b> Klintehamn, Gotland, Sweden.	
Felix	129
<b>Snoting, M.,</b> Windau, Russia.	
Cyrus	245
<b>Snow, I. L., &amp; Co.,</b> Rockland, Maine, U.S.	
Addie E. Snow	155
Caroline Gray	311
Catawamteak	141
John I. Snow	152
Lavinia M. Snow	315
L. Snow	239
M. C. Haskell	313
Methesebes	165
Robert A. Snow	102
Woodbury M. Snow	102

<b>Snowball, Jabez B.,</b> Chatham, N.B.	
Net Tons	
s. St. Isidore	98
<b>Snowdon Passenger Steam Ship Co., Ltd.,</b> Tower Buildings, Water Street, Liverpool.	
s. Snowdon	97
<b>Sobrinho, Ferraz, &amp; C. E. J. Damaceno &amp; Irmão,</b> Rio de Janeiro, Brazil.	
Mossoro	271
<b>Sociedad Anon. "La Maquinista Naval,"</b> Mahon, Minorca.	
s. Menorca	190
<b>Sociedad Chilena de Fudicion,</b> Valparaiso, Chili.	
Amalia	215
s. Guayacan	579
Veledosa	128
<b>Sociedad Constructora de Ferrocarriles de Circumvalacion,</b> Porto Rico, W.I.	
s. Ivo Bosch	87
<b>Sociedad de Navegacion e Industria,</b> Barcelona, Spain.	
s. Africa	380
s. Hesperides	577
s. Sevilla	427
<b>Sociedad Islaña Maritima,</b> Palma, Majorca.	
s. Bellver	768
s. Cataluna	692
s. Islaña	314
s. Lullio	405
s. Union	491
<b>Sociedad "La Menorquina"</b> (Managers—G. Carreras & Co.) Mahon, Minorca.	
s. Comercio	301
<b>Sociedad La Mutua,</b> Paseo Colon No. 1 bajos, Barcelona, Spain.	
s. Ciudad de Rous	1210
<b>Sociedad Maritima de Vizcaya</b> (Manager—Felix de Abasolo.) Euzaras 1, Bilbao, Spain.	
s. Gales	750
s. Laredo	367
s. Somoza	1353
<b>Societa Anonima Agrumaria Etnea,</b> Catania, Sicily.	
s. Agrumaria	263
s. Cataula	263
<b>Societa Anonima Arenal Grande,</b> Buenos Ayres, Argentine Republic.	
Marie Jeanne	120
Pietrina M.	152

<b>Societa Anonima delle Miniere di Malfidano</b> (R. Jacomy, Manager), Carloforte, Sardinia.	
Net Tons	
s. San Malfidano	85
<b>Societa Anon. Procida-Ischia,</b> Naples, Italy.	
s. Principe di Napoli	185
s. Vesuvio	97
<b>Societa Anonima Ungherese di Armamento Marittimo Oriente</b> (Manager—Luigi Ossoinack), Fiume, Hungary.	
s. Burma	1974
s. Orient	1496
s. Siam	1991
<b>Societa Cittadina di Navigazione a Vap. di Capodistria,</b> Capo d'Istria, Austria.	
s. Gianrinaldo Carli	54
s. Santorio	66
<b>Societa Co-operativa Unione Operaia del Golfo,</b> Lerici, Italy.	
s. Unione Operaia	12
<b>Societa Cotonificio Ligure,</b> Genoa, Italy.	
s. Citta di Massa	118
<b>Societa di Navigazione a Vapore "Istria-Trieste,"</b> Trieste, Austria.	
s. Adriana	70
s. Arsa	113
s. Leme	66
s. Quieto	35
s. Risano	87
<b>Societa di Navigazione a Vapore "Puglia,"</b> Bari, Italy.	
s. Bari	295
s. Barion	679
s. Brindisi	565
s. Galabro	1343
s. Dauno	300
s. Pieramosca	437
s. Gargano	465
s. Iapigia	789
s. Lucano	599
s. Melo	773
s. Messapia	1418
s. Peuceta	271
<b>Societa Italiana di Salvataggi Marittimi,</b> 16, Piazza S. Lorenzo, Genoa, Italy. See GIUSEPPE MINGOTTI.	
<b>Societa Italiana Strade Ferrate della Sicilia,</b> (Manager—Giuseppe Battaglia.) Messina, Sicily.	
s. Calabria	10
s. Cariddi	150
s. Scilla	194
<b>Societa Ligure Romana di Navigazione,</b> Via San Lorenzo, Genoa, Italy.	
s. Maranhao	225
s. Minerva	2294

<b>Societa Napoletana di Navigazione a Vapore,</b> Naples, Italy. See A. MANZO & CO.	
<b>Societa Siciliana di Navigazione a Vapor,</b> Messina, Sicily.	
Net Tons	
s. Costanzo	149
s. Muzzo	96
s. Ruggio	171
s. Toscani	172
<b>Societa Unione,</b> Ragusa, Austria.	
s. Hartington	1211
<b>Societa in Azioni Ungaro Croata di Nav. Marittima a Vap.,</b> Fiume, Hungary.	
s. Budapest	263
s. Cirkevonica	89
s. Croazia	291
s. Dalmazia	146
s. Fiume	189
s. Hrvat	46
s. Hungaria	240
s. Ika	48
s. Liburnia	68
s. Nehaj	71
s. Palmona	361
s. Pola	95
s. Srebreni	50
s. Velebit	66
s. Volosca	95
s. Zagreb	88
s. Zadar	287
<b>Societe Anonyme Belge de Nav. a Vap. "Schaldis,"</b> Antwerp, Belgium. See DE CLERCK & VAN HEEMELCKCK.	
<b>Societe Anonyme des Hauts-Fourneaux &amp; Forges de Denain &amp; Anzin,</b> Lille, Dunkirk, France.	
s. Galindo	424
s. San Martin	728
<b>Societe Anonyme de Navigation Belge-Americaine</b> (RED STAR LINE), Antwerp, Belgium.	
s. Belgenland	2678
s. Friesland	5933
s. Nederland	2163
s. Noordland	4119
s. Pennland	3002
s. Rhyndland	2709
s. Switzerland	2179
s. Waesland	4796
s. Westernland	4320
<b>Societe Anonyme de Nav. Royale Belge Sud-Americaine,</b> Quai St. Pierre No. 1, Antwerp, Belgium	
s. Gallico	1673
s. Hevelius	1969
s. Kepler	1759
s. Maskelyne	1943
s. Olbers	1928
s. Wordsworth	2671
<b>Societe Anonyme de Remorque a helice,</b> Antwerp, Belgium.	
s. Directeur Gerling	27
s. Heralde	70
s. Goliath	95
s. Inatiant	79
s. President Hind	114
s. President Ludwig	117
s. Samson	141

Société Anonyme de Transports en Vrac, Antwerp, Belgium. See CH. GOOD.

Société Commerciale de l'Océanie, Papeete, Tahiti. Agents—Scharf & Kayser, Dovenhof, Hamburg, Germany. Net Tons: Gantois 400, Gironde 400.

Société Industrielle des Téléphones, 25, Rue du 1 Septembre, Paris, France. Net Tons: s. François Arago 1805.

Soderman, H. W., Upsala, Sweden. Net Tons: s. Nya Upsala 117.

Solari, Marco, Via Monte Suello No. 16, Int. 11, Genoa, Italy. Net Tons: Riconoscenza 509.

Société Anonyme des Forges et Chantiers de la Méditerranée, 19, Grand Chemin de Toulon, Marseilles, France. Net Tons: s. Télémaque 1901.

Société Commerciale de Port Saint Louis-du-Rhône, Port Saint Louis-du-Rhône, France. Isabelle 1801.

Société Maritime du Congo, Antwerp, Belgium. s. Eduard Bohlen 1789.

Soderman, M., Norrtelje, Sweden. C. J. Jvonen 1400.

Solberg, Carl A., Drammen, Norway. Anthos 1801.

Société Anonyme des Produits Résineux, Antwerp, Belgium. See F. SPETH & CH. GOOD.

Société d'Héraclée, Constantinople, Turkey; and Paris, France. s. Riga 891.

Société Navale de l'Ouest, 53, Quai d'Orléans, Havre, France. s. St. André 568, St. Jean 488, St. Luc 474, St. Marc 554, St. Mathieu 554, St. Paul 512, St. Philippe 591, St. Pierre 571.

Soderman, P., Rödmandö, Roslagen, Sweden. C. Jvonen 1400.

Solberg, J. H., Laurvig, Norway. Pogry 1801.

Société Anonyme des Voiliers Nautiques, (Manager—E. Pergellio), 3, Rue Gressat, Nantes, France. Camille 1420, Canrobert 1420, Général Mellinet 1491, Lamoricière 1471.

Société de Remorquage "Chicago", Boulogne, France. s. Chicago 166.

Société Nouvelle du Remorquage Boulonnais, 174, Rue Nationale, Boulogne, France. s. Ajax 62, Conquerant 12.

Söderström, E., Geta, Russia. Evelina 1200.

Soldani, Vincenzo, fu B., Rio Martino, Italy. C. Jvonen 1400, S. Jvonen 1400, S. Jvonen 1400.

Société Anonyme Pecheries à Vapeur, Ostend, Belgium. s. Isa 64, La Mouette 73, Marie Louise 62.

Société de Remorquage "Les Abeilles", (Manager—Ch. Damaye), 10, Quai de l'Île, Havre, France. s. Abeille No. 8 76.

Sodemann, C., Barth, Germany. Bellona 455, Halwig 301, Meiner 308.

Söderstrom, O. R., Raumo, Finland. Asta 811.

Soldi, Fratelli, Comenda S. Giovanni di pri No. 67, Genoa, Italy. Colombo 1801, Giulia Soldi 1801, Nuovo Manila 1801.

Société Anonyme Rochefortaise, Rochefort, France. s. Vigilant 50, Ville de Rochefort 64.

Société-du-Tombac, Constantinople, Turkey. s. Nour-el-Buhr 180.

Soderberg, A., Bergvara, Sweden. Olga 119.

Södertelje Rederiaktieb., Höganorp, Salem, Sweden. See V. ALMÖRERN.

Soleröd, E. G., Undrämndal, Norway. Biskop Brun 1801.

Société Chilena de Fundacion, Valparaiso, Chili. Valciosa 128.

Société Française des Nouvelles Hébrides, 59, Rue de Provence, Paris, France. s. France 121, La Pérouse 365.

Soderberg, N. P., Malmö, Sweden. Malta 1801.

Södra Ängermanlands Ängb. Aktieb., Bollsta, Nyland, Sweden. See J. P. DAHLBERG.

Soley, David P., Lower Economy, Colchester, N.S. Northern Empire 1801, Treasurer 1801.

Société Cockerill, Antwerp, Belgium. s. Archiduc Rodolphe 717, Concha 629, Congo 1326, John Cockerill 1759, Prince Albert de Belgique 1313, Prince Baudouin 1895, Prince Philippe 1352, Princesse Henriette 744, R. 1801.

Société Générale des Cirages Français, Hennebont, Morbihan, France. s. Cirages Français 378, Jean Baptiste 161.

Soderbergh, C. O., Catmar, Sweden. Elvard 242, Iris 338, Marie 208, Rusa 361.

"Sodra Norrland," Ängf. Aktieb., Gefle, Sweden. See P. G. HOLMSTRÖM.

Soley, G. T., & Co., Ltd., 25, Castle Street, Liverpool. Anacos 1801, Ancalos 1801, Ancona 1801, Ancyra 1801, Steinvora 1801.

Société Columba Belge de Nav., Antwerp, Belgium. s. Bruxelles 1847.

Société Générale des Pêcheries Maritimes du Nord, Calats, France. s. Caladonia 41.

Söderhamns Transport Aktiebolag, Söderhamn, Sweden. See L. R. G. HILLMAN.

Södra Sverige, Ängfartygsbolaget, 3, Norra Blasieholmshannan, Stockholm, Sweden. See J. G. SETTERWALL.

Solide, Rederiaktieb., Stockholm, Sweden. See F. MÖLLER.

Société Commerciale Bulgare de Nav. à Vap., Varna, Bulgaria. s. Boris 542, Bulgaria 763.

Société Générale de Remorquage et de Travaux Maritimes, Rue Fontaine Rouvière, Marseilles, France. s. Marius Chambon (gross) 105, Salmier 50.

Soderlund, A., Åbo, Finland. s. Albania 1127.

"Sodra Vettern," Nya Ängf. Aktieb., Jönköping, Sweden. See A. ANDESSON.

Solim & Masloff, Astrakan, Russia. s. Moskva 1801.

Société Commerciale & Industrielle de Naphte de la Mer Caspienne et de la Mer Noire, Baku, Russia. s. Jaster (gross) 1250.

Société Générale de Transports Maritimes à Vapeur, Rue des Templets 3, Marseilles. s. Andan 414, Aquitaine 1710, Artois 606, Aventure 606, Béarn 606, Berry 606, Bretagne 606, Bretagne 606, Dordogne 606, Espagne 606, France 2156, Française Comte 617, Italie 606, Jarnac 606, Les Andes 606, Les Andes 606, Les Andes 606, Lezardrie 606, Provence 606, Tunisie 606.

Soderlund, H. V., Solo and Finby, Finland, Russia. Axel 241.

Sofronoff, Ivan, Raumo, Finland. Silvio 1801.

Sollas, E. W., 62, Gracechurch Street, London, E.C. s. Albert 1801.

Société Commerciale & Industrielle de Naphte de la Mer Caspienne et de la Mer Noire, Baku, Russia. s. Jaster (gross) 1250.

Société Havraise de Remorquage, Havre, France. s. Jean Bart 68, Surcouf 40, Tourville (gross) 285.

Soderlund, J. D., Mariehamn, Finland. Seren 224.

Sogge, M., Kärsteden, Namsos, Norway. s. Marie 60.

Sollas & Sons, 62, Gracechurch Street, London, E.C. s. Ballochbute 413, Times 178, Whimbrel 1801.

Soderlund, J. W., Raumo, Finland. Altai 1021, Cedar 634, Kosack 1003, Murtaja 1122, Primus 908, Vega 1369, Winfred 1369. (Raumo Nya Skoppsrederi Aktiebolag.) Fennia 2154.

"Sognedalen," Uansvarligt-Selskab, Quidbergstien, Fredrikstad, Norway. See A. LARSEN.

Soller, J. Oliver, Palma, Majorca. Roberto 1801.

<p><b>Solvesborg Skeppsvarf,</b> <i>Helsingborg, Sweden.</i> SOLVEDS BANGOR.</p>	<p><b>Sora Ikutaro,</b> <i>Osaka, Japan.</i> Net Tons Aikoku Maru ..... 48</p>	<p><b>Sörensen, O. F.,</b> <i>Arvidsjö, Sweden.</i> Net Tons Hjalmar ..... 281</p>	<p><b>South Russian Steam Navigation Co.,</b> <i>Odessa, Russia.</i> Net Tons s. Flora ..... 481 s. Neptane ..... 481</p>	<p><b>Souza Alves &amp; Co.,</b> <i>Rua Rosario 133, Rio de Janeiro, Brazil.</i> Net Tons Amazonas ..... 158 Elephante ..... 328</p>
<p><b>Solvesborg Skeppsvarf, Handelsbolaget,</b> <i>Sölvesborg, Sweden.</i> S. J. INGMANSSON.</p>	<p><b>Soraf oglou, A.,</b> <i>Kertch, Russia.</i> Hifsal Rahman ..... 28</p>	<p><b>Sörensen, S.,</b> <i>Brevig, Norway.</i> Polly ..... 281</p>	<p><b>South Wales &amp; Liverpool S.S. Co., Ltd.,</b> <i>5, India Buildings, 9, Water Street, Liverpool.</i> See R. GILCHRIST &amp; CO.</p>	<p><b>Sowerby, T.,</b> <i>Grimsby.</i> (Northwold Steam Fishing Co., Ltd.) s. Ashwold ..... 45 s. Beechwood ..... 43 s. Larchwood ..... 48 s. Northwold ..... 45 s. Oakwold ..... 49</p>
<p><b>Solway Steam Ship Co., Ltd.,</b> <i>36, Leith Street, Whitehaven.</i> See W. BURNBYAT.</p>	<p><b>Sordavala Angfartygs Aktie Bolaget,</b> <i>Sordavala, Russia.</i> s. Walamo ..... 179</p>	<p><b>Sorensen, T.,</b> <i>Brevig, Norway.</i> Marie ..... 120</p>	<p><b>Southampton, Isle of Wight &amp; South of England Royal Mail Steam Packet Co., Ltd.,</b> <i>2, High Street, Southampton.</i></p>	<p><b>Spadaro, G. Pace,</b> <i>Malta.</i> Fiore ..... 196</p>
<p><b>Somme, Andreas,</b> <i>Stavanger, Norway.</i> Net Tons Ornen ..... 28 s. Thistle ..... 28</p>	<p><b>Sorensen, C. C.,</b> <i>Tönsberg, Norway.</i> Færder ..... 699</p>	<p><b>Sorenson, A.,</b> <i>Erevig, Norway.</i> Alix ..... 281</p>	<p>s. Ajax ..... 4 s. Albert Edward ..... 100 s. Alexandra ..... 82 s. Carlsbrooke ..... 118 s. Duchess of York ..... 127 s. Her Majesty ..... 131 s. Hercules ..... 41 s. Neptune ..... 111 s. Prince Leopold ..... 114 s. Prince of Wales ..... 111 s. Princess Beatrice ..... 100 s. Princess Helena ..... 98 s. Solent Queen ..... 184 s. Southampton ..... 100 s. Vectis ..... 63 s. Vulcan ..... 5</p>	<p><b>Spampinato, F.,</b> <i>Catania, Sicily.</i> Carmelina S. .... 206</p>
<p><b>Sondenfelds-Norske Dampskibs Selskabet</b> (Manager - T. DANNEVIG). <i>Christiana, Norway.</i> s. Kong Alf ..... 528 s. Kong Bjorn ..... 579 s. Kong Frode ..... 429 s. Kong Inee ..... 399 s. Kong Ragnar ..... 699 s. Kong Ring ..... 407 s. Kong Sigurd ..... 432 s. Kong Trygve ..... 432</p>	<p><b>Sörensen, C. H.,</b> <i>Arendal, Norway.</i> Camilla ..... 491 Onni ..... 504 Rolf ..... 362</p>	<p><b>Sotirakis, E.,</b> <i>Syra, Greece.</i> Nea Emporiant ..... 254</p>	<p><b>Southard, T. J., &amp; Son,</b> <i>Richmond, Maine, U.S.</i> C. Southard Hulbert ..... 1038 Commodore T. H. Allen ..... 2216 Edith L. Allen ..... 921 Eureka ..... 1996 H. B. Hussey ..... 518 Jennie Hulbert ..... 419</p>	<p><b>Spampinato, Salvatore, fu S.,</b> <i>Catania, Sicily.</i> Peppina S. .... 182 Sebastiano S. .... 221</p>
<p><b>Sonderburger Dampfschiffahrts Gesellschaft,</b> <i>Sonderburg, Germany.</i> s. Balder ..... 57 s. Fylla ..... 71 s. Hertha ..... 64 s. Rota ..... 64 s. Thor ..... 86</p>	<p><b>Sörensen, Carl,</b> <i>Faahorg, Denmark.</i> Harriet ..... 166</p>	<p><b>Sotiro &amp; Retimnio,</b> <i>Syra, Greece.</i> Euzenta ..... 353</p>	<p><b>Southern Pacific Co.,</b> <i>23, Broad Street, New York, U.S.; and 4th and Townsend Streets, San Francisco, U.S.</i></p>	<p><b>Spanish Government,</b> <i>Madrid, Spain.</i> s. General Alava ..... 276 s. Prince of Wales ..... 266 s. San Rafael ..... 117</p>
<p><b>Söndermøre Dampskibsselskab,</b> <i>Aalesund, Norway.</i> s. Gølranger ..... 86 s. Jotunheim ..... 173 s. Romsdal ..... 77 s. Söndermör ..... 50</p>	<p><b>Sorensen, H. S.,</b> <i>Arendal, Norway.</i> Souvenir ..... 479</p>	<p><b>Sotka, H.,</b> <i>Nustad, Finland.</i> Wasaborg ..... 346</p>	<p>s. El Dorado ..... 2562 s. El Mar ..... 2539 s. El Monte ..... 2562 s. El Norte ..... 2901 s. El Paso ..... 2562 s. El Rio ..... 2905 s. El Sol ..... 3021 s. El Sud ..... 2901</p>	<p><b>Spanò, Eredi di Barone Antonio, di Sangiuliano</b> <i>Marsala, Sicily.</i> Miccil ..... 113</p>
<p><b>Sonne, M.,</b> <i>Nævo, Denmark.</i> (Det Østbohmiske Dampskibsselskab.) s. Sonnet ..... 99 s. M. 1877-1891 ..... 109</p>	<p><b>Sörensen, J. C.,</b> <i>Kragerø, Norway.</i> Alfarin ..... 423 Arvilla ..... 998</p>	<p><b>Souchon, L.,</b> <i>Church Street, Port Louis, Mauritius.</i> Venus ..... 124</p>	<p>(Morgan's Louisiana &amp; Texas Railroad &amp; Steam Ship Co.) s. Algiers ..... 1788 s. Arkansas ..... 678 s. Chalmette ..... 1931 s. Clinton ..... 715 s. Excelsior ..... 2407 s. Gussie ..... 576 s. Morgan ..... 537 s. Morgan City ..... 1768 s. Whitney ..... 768</p>	<p><b>Spanò, Gaetano, fu G.,</b> <i>Catania, Sicily.</i> Tito ..... 239</p>
<p><b>Sonne, Ths., &amp; Co.,</b> <i>Copenhagen, Denmark.</i> (Dampskibsselskabet "Danmark"). s. Absalon ..... 894 s. Ansgar ..... 840 s. Hamlet ..... 720 s. Helge ..... 1255 s. J. N. Madsvig ..... 1103 s. Rolf ..... 673 s. Thorvaldsen ..... 746</p>	<p><b>Sörensen, J. N.,</b> <i>11, Munkegaden, Christiania, Norway.</i> Erstatningen ..... 360 Schwanden ..... 817</p>	<p><b>Souilliere, Joseph,</b> <i>Sorel, Quebec.</i> Joseph Souilliere ..... 116</p>	<p><b>Southern Railway Co.,</b> <i>Alexandria, Va., U.S.</i> s. Atlanta ..... 1399</p>	<p><b>Spano, Giuseppe,</b> <i>Via S. Gaetano, Catania, Sicily.</i> Cristina Spano ..... 260</p>
<p><b>Soost, Joh. H.,</b> <i>31, Alte Gröningerstrasse, Hamburg, Germany.</i> Bertha ..... 1561 Mimi ..... 1521 Mimi ..... 1117 Mimi ..... 201</p>	<p><b>Sorensen, Joh.,</b> <i>Laurvig, Norway.</i> Nora ..... 204</p>	<p><b>Soule, E. C.,</b> <i>Newton, Mass., U.S.</i> Paramita ..... 1498 Sintrom ..... (Gross) 1674 Tam O'Shanter ..... 1522</p>	<p><b>Southport Steamboat Co.,</b> <i>Wilmington, N.J.</i> s. Wilmington ..... 110</p>	<p><b>Spear, E. C.,</b> <i>New York, U.S.</i> M. B. Millen ..... 319</p>
<p><b>Sooy, W. C.,</b> <i>Somer's Point, New Jersey, U.S.</i> Charles S. Davis ..... 508</p>	<p><b>Sorensen, K.,</b> <i>Brevig, Norway.</i> Hast ..... 367</p>	<p><b>Soutar, Simon,</b> <i>Richmond Penn, St. Andrew, Jamaica.</i> s. Tyrnan ..... 121</p>	<p><b>South Carolina Steamboat Co.,</b> <i>Philadelphia, U.S.</i> s. Bostwick ..... 593 s. Merchant ..... 330 s. Planter ..... 330 s. Santee ..... 490</p>	<p><b>Spear, L. E.,</b> <i>44, Stewart Street, San Francisco, Cal., U.S.</i> Louis Walsh ..... 1497</p>
<p><b>Soper, E.,</b> <i>New York, U.S.</i> Helen Hasbrouck ..... 310</p>	<p><b>Sörensen, M.,</b> <i>Sönderborg, Denmark.</i> Adolphine ..... 115</p>	<p><b>South-Eastern Railway Co.,</b> <i>London Bridge Station, London, E.C.</i> s. Achille Adam ..... 281 s. Albert Victor ..... 281 s. Boulorne ..... 281 s. C. W. Eborall ..... 281 s. Duchess of York ..... 281 s. Edward William ..... 281 s. Folkestone ..... 281 s. Jubilee ..... 281 s. Louise Dagmar ..... 281 s. Mary Beatrice ..... 281 s. Myleta ..... 281</p>	<p><b>Southsea, Ventnor, Sandown &amp; Shanklin Steamboat Co., Ltd.,</b> <i>2, King's Terrace, Southsea, Hants.</i> s. Dandle Dinmont ..... 131</p>	<p><b>Spearing &amp; Waldon,</b> <i>101, Leadenhall Street, London, E.C.</i> Bootle ..... 260 Edith Waldron ..... 330 Ruth Waldron ..... 304</p>

Spelman, D. R., 114	Spinney, W. H., Bath, Maine, U.S. 114	Sproston Dock & Foundry Co., 114	Stagno, Emmanuelle, Rogliasco, Italy Net Tons 114	Standard Steam Fishing Co., Ld., 114
Spaldin, G., 114	Spinocchia, Santo, Constantinople, Turkey. 114	Spruth, Aug., Greifswald, Germany 114	Stahl, Gebr., & Bertling, Nogalen, Russia. 114	Standard Steamship Co., Ld., 35, West Sunnyside, Sunderland, See SPEDING, MARSHALL & Co.
Spilde, J., 114	Spiridonoff, Ivan J., Sordavala, Finland. 114	Spruce, J. W., 25, Paicott Street, Sunderland. 114	Stahl, J., 114	Stang, R., Fredrikshald, Norway. 114
Spence, John O., Westbourne Terrace, Grimby. s. Glenroy ..... 45	Sponagle, John S., Baltimore, U.S.A. J. C. Hamlen, Jun. .... 530	Squarey & Kendall, 13, Castle Street, Liverpool. Campbell ..... 1199 Gerrard ..... 1199	Stahl, J., Wandien, Talsen, Russia. John Martin ..... 327	Stangebye, C., Grenaa, Fredrikstad, Norway Monarch ..... 114
Spencer, Geoffrey, John Street, Waterford. Madcap ..... 178	Sponza, Ant., Chiochia, Italy. Insanno ..... 199	Squires, A. E., New York, U.S. Wacamaw ..... 408	Stahl, J. B., Boston, Mass., U.S. Landseer ..... 1348	Stangebye, Edv., Fredrikstad, Norway. Wilhelm Birkedal ..... 114
Spencer, James, & Co., Tunnel Street, Finnieston, Glasgow. 114	Spörck, Joh., Fredrikshald, Norway. 114	Stabb, Henry J., St. John's, N.E.L. 114	Stahl, Johan, Nogalen, Talsen, Kurland, Russia. J. Martin ..... 114	Stangbye, H. J., Falmouth. Eugenie ..... 114 Harbot ..... 114 Isabella ..... 114
Spencer Shipping Co., Ld., Corporation Street, Belfast. See WILLIAM J. WOODSIDE & Co.	Sprague & Breed, Boston, Mass., U.S. s. Elhu Thompson ..... 448 Laura L. Sprague ..... 564	Stabilimento Tecnico, Trieste, Austria. s. San Ginsto ..... 1225	Stahl, M., Riga, Russia Jasoj ..... 263 Maria ..... 162	Stangebye, J., Fredrikstad, Norway. Huldren ..... 114
Speranza, V., fu R., Prochia, Italy. Nina Speranza ..... 108	Sprague, S. S., & Co., Providence, Rhode Island, U.S. Charles E. Sprague ..... 260	Stacy, W. K., 4, Newgate Street, London, E.C. Clacton ..... 192	Stainthorp & Kitching, Stockton. s. Hannah M. Bell ..... 1933	Stangher, Andrea, Volosca, Austria. Motta ..... 573
Speth, C., & Ch. Good, Antwerp, Belgium. (See Anon. des Produits Résineux) 114	Spreckels, J. D., & Bros. Co., St. Mary's, Market Street, San Francisco, Cal., U.S. 114	Stackell, L., Svartvik, Sweden. (ÅngfartygsAktiebolaget "Svartviken") s. Prins Gustaf ..... 77	Stairs, William, Son, & Morrow, Halifax, N.S. K. Morrow ..... 1118 Osborne ..... 1118	Stanwood, F., Gloucester, Mass., U.S. Ellen A. Swift ..... 114
Spicer, George D., Spencer's Island, Parrsboro', N.S. Charles S. Whitney ..... 1411 Thomas T. Hays ..... 1417 114	Spreckels Line. See OCEANIC S. S. Co.	Stade-Altländer Dampf-schiffahrts & Rhederei Gesellschaft (Manager—F. Meyer), Stade, Germany. s. Cassen-Ha ..... 81 s. Hise ..... 81 s. Gellertberg ..... 92 s. Stade ..... 81	Stallybrass, C. E., 4, Dock Chambers, Cardiff. s. A. Strong ..... 796	Staples, C. J., Lube, Maine, U.S. Charles E. Sears ..... 151
Spigno, L., Monte Video, Uruguay La Plata ..... 131	Spreckels, Rudolph, 119, Bush Street, San Francisco, Cal., U.S. Lurline ..... 341	Stafford, James E., 66, New Street, New York, U.S. William H. Starbuck ..... 1872	Stalt, A., & Co., Masirbe, Talsen, Russia. Masirb ..... 233	Staples Coal Co., Taunton, Mass., U.S. Ardm ..... 114 Bala ..... 114 Braddock ..... 114 Dovon ..... 114 Dighton ..... 114 Haverford ..... 114 s. Paoli ..... 114 Badnor ..... 114 Rosemont ..... 114 Somerset ..... 114 Stafford ..... 114 Wayne ..... 114 s. Winthrop ..... 114
Spiller & Co., Ld., West Bute Docks, Cardiff. International ..... 382	Springer, M. S., 16, Rapenburg, Amsterdam, Holland. s. Norseman ..... 827 s. Gelderland ..... 1573	Stafford, T., 92, South Main Street, Wexford. Mary & Gertrude ..... 78	Stalwart Shipping Co. (Lim.). Yarmouth, N.S. Stalwart ..... 1661	Star Line, See J. F. CORRY & Co.
Spillers & Bakers, Ld., 240, Bute Street, Cardiff. 114	Sproat, James, & Co., Chapel Chambers North, 28, Chapel Street, Liverpool. 114	Stag Line, Ld., 1, Howard Street, North Shields. See ROBINSON & SONS.	Stamadiades, M. J., Constantinople, Turkey. s. Olga ..... 34	Star Line of Steamers, Detroit, Michigan, U.S. See A. M. LEE.
Spina, Salvatore, fu M., Via Marina, Catania, Sicily. Provido ..... 149	Sprogøe, H. A., Odense, Denmark. Brunette ..... 900	"Stages Minde, Georg," Stiftelsen, Copenhagen, Denmark. s. Georg Stages ..... 125	Stamat, T., & D. Zalichi, Syra, Greece. Palmier ..... 684	Star Line Steam Ship Co., Gagetown, Queen's Co., N.B. s. Aberdeen ..... 114

<p><b>Starace, Catello,</b> <i>Via Pittero, No. 7, Naples, Italy.</i></p> <p>Net Tons Leone XIII. .... 695</p>	<p><b>Stathopulo, Stavro,</b> <i>Melitino, Asiatic Turkey.</i></p> <p>Net Tons Jacobos ..... 308</p>	<p><b>Steele, George,</b> <i>11, Rogers Street, Gloucester, Mass., U.S.</i></p> <p>Net Tons Latona ..... 104 Mondego ..... 100</p>	<p><b>Stefanovich, Paolo di G.,</b> <i>Constantinople, Turkey.</i></p> <p>Net Tons Propontis ..... 71</p>	<p><b>Stephens, John,</b> <i>Par, Cornwall.</i></p> <p>Net Tons Crystal Stream ..... 96 Fortuno ..... 164 Isabella ..... 61 Little Gem ..... 99 Little Mystery ..... 100 Little Pot ..... 75 Little Secret ..... 89 Mary Johns ..... 181 Pass-by ..... 127 R.T.K. .... 75</p>
<p><b>Starace, Francesco,</b> <i>Via Pittero, 2<sup>o</sup>, No. 7, Naples, Italy.</i></p> <p>America ..... 694 Nuovo Mondo ..... 188 San Pietro ..... 476</p>	<p><b>Stathopulo, G.,</b> <i>Melitino, Turkey-in-Asia.</i></p> <p>s. Lesbos ..... 1016</p>	<p><b>Steele, J. A.,</b> <i>South Quay, Agr.</i></p> <p>s. Ianthe ..... 77</p>	<p><b>Steffenberg, P.,</b> <i>Masirbe, Talsen, Russia.</i></p> <p>Anna Sirius ..... 187</p>	<p><b>Stephens &amp; Mawson,</b> <i>Sandhill, Newcastle-on-Tyne.</i></p> <p>s. Aras ..... 2050 s. Gorbridge ..... 1354 s. George Heaton ..... 1428 s. Joshua Nicholson ..... 1196 s. Kura ..... 1532 s. Lord Warwick ..... 1621 s. Rion ..... 1410 s. Suram ..... 2338 (Red "R" S.S. Co., Ltd.) s. B. G. Baker ..... 1381 s. Raella ..... 1169 s. Ragusa ..... 921 s. Ranzani ..... 913 s. Regulus ..... 859 s. Rothlemy ..... 1094 s. Rowland ..... 855 s. William Storrs ..... 2324</p>
<p><b>Starbuck &amp; Rackstraw,</b> <i>71, West Street, Gravesend.</i></p> <p>Glenroy ..... 139 Sea Witch ..... 136</p>	<p><b>Staubo, Chr. P.,</b> <i>Staubo pr. Borøen, Norway.</i></p> <p>Fido ..... 207</p>	<p><b>Steelman, H. L.,</b> <i>Baltimore, U.S.</i></p> <p>Anna M. Estell ..... 128</p>	<p><b>Steffens, D.,</b> <i>11, Market Street, San Francisco, U.S.</i></p> <p>Excelsior ..... 311 San Buenaventura ..... 175 Western Home ..... 128</p>	<p><b>Stephens, Mawson &amp; Co.,</b> <i>Exchange Buildings, Cardiff; and at Newport, Mon.</i></p> <p>s. Cassia ..... 678 s. Crimea ..... 1084 s. Dingwall ..... 1366 s. Kirkwall ..... 1336</p>
<p><b>Starbuck, W. H.,</b> <i>22, William Street, New York, U.S.</i></p> <p>T. F. O. .... 1307</p>	<p><b>Stavangerske Dampskibsselskab, Det,</b> <i>Stavanger, Norway.</i></p> <p>s. Haukelid ..... 82 s. Kong Olaf ..... 326 s. Kong Sverre ..... 355 s. Rogaland ..... 62 s. Ryfylke ..... 318</p>	<p><b>Steelman, J. B.,</b> <i>Linwood, New Jersey, U.S.</i></p> <p>Emma L. Cottingham ..... 496</p>	<p><b>Stein, J.,</b> <i>Kalleten, Talsen, Kurland, Russia.</i></p> <p>Canopus ..... 206 Garam ..... 265 Liggo ..... 257</p>	<p><b>Stella, "Ångf. Aktieb."</b> <i>Gothenburg, Sweden.</i> See T. ÅHRENBURG.</p>
<p><b>Stare, C. Carolinsson,</b> <i>Stare, Bohuslan, Sweden.</i></p> <p>Emilla ..... 120</p>	<p><b>Stave, Brødrene,</b> <i>Skudenes, Norway.</i></p> <p>Familien ..... 145</p>	<p><b>Steelman, L. S.,</b> <i>Bridgeton, N.J., U.S.</i></p> <p>Aaron Reppard ..... 404 Mary Lee Patton ..... 522</p>	<p><b>Stein, S.,</b> <i>52, Admiralitätstr., Hamburg, Germany.</i> (Dampf. Ges. Hamburg.)</p> <p>s. Köln ..... 242 s. Rahrort ..... 238</p>	<p><b>Stephens, T., &amp; Sons,</b> <i>17, Leadenhall Street, London, E.C.</i></p> <p>s. City of Belfast ..... 1415 s. Fulford ..... 1080 s. Harold ..... 1310 s. Manuka ..... 1465 (Ardenis S.S. Co., Ltd.) s. Mimosa ..... 1013</p>
<p><b>Starin, J. H.,</b> <i>Pier 18, North River, New York, U.S.</i></p> <p>s. Matteawan ..... 635 s. William C. Egerton ..... 328</p>	<p><b>Staviano, N.,</b> <i>Cassos, Turkey.</i></p> <p>Agios Georgios ..... 148</p>	<p><b>Steelman, Z. S.,</b> <i>127, Walnut Street, Philadelphia, U.S.</i></p> <p>Williams C. Wickham ..... 313</p>	<p><b>Stenbock, N. P. F. P.,</b> <i>Gottewik, Jonsbergs sn., Sweden.</i></p> <p>s. Fredrik ..... 214</p>	<p><b>Stephenson &amp; Smart,</b> <i>3, Waterville Place, North Shields.</i></p> <p>s. Lily ..... 38 s. Stephenson ..... 38</p>
<p><b>Stark, B., Jun.,</b> <i>New London, Conn., U.S.</i></p> <p>Multnomah ..... 118</p>	<p><b>Steam Colliers, Ltd.,</b> <i>92, Billiter Buildings, London, E.C.</i> See H. C. PELLAY.</p>	<p><b>Steen, Emil,</b> <i>Holmestrand, Norway.</i></p> <p>Amazon ..... 337</p>	<p><b>Stendahl, R.,</b> <i>Gothenburg, Sweden.</i></p> <p>Winga ..... 298</p>	<p><b>Stephenson, George,</b> <i>North Shields.</i></p> <p>s. J. H. Mould ..... 24 s. Wm. Stephenson ..... 24</p>
<p><b>Stark &amp; Bahr,</b> <i>Åbo, Finland.</i></p> <p>Carl Friedrich ..... 441</p>	<p><b>Steam Navigation Co. of Ireland, Ltd.,</b> <i>75, Corporation Street, Belfast.</i> See JOHN BURKE &amp; CO.</p>	<p><b>Steen &amp; Ström,</b> <i>Christiania, Norway.</i></p> <p>Actæon ..... 544</p>	<p><b>Stenkjær Dampskibsselskab,</b> <i>Stenkjær, Norway.</i></p> <p>s. Erik Jarl ..... 91 s. Kong Oscar ..... 71 s. Stenkjær ..... 96</p>	<p><b>Stenroos, K. G.,</b> <i>Raumo, Finland.</i></p> <p>Ihana ..... 296 Luvia ..... 222</p>
<p><b>Starkey, Peter,</b> <i>200, Commercial Street, Boston, Mass., U.S.</i></p> <p>Stacy Clark ..... 353</p>	<p><b>Stearns Lumber Co.,</b> <i>Bangor, Maine, U.S.</i></p> <p>Hattie M. Howes ..... 198</p>	<p><b>Steeves, G. M., &amp; Co.,</b> <i>13, City Buildings, Oldhall Street, Liverpool.</i></p> <p>s. Langbank ..... 2068 s. Larnaca ..... 1402 s. Latona ..... 1301 s. Saratoga ..... 2184 Simla ..... 2087 Sofala ..... 2160 Somali (Hillsboro' Shipping Co., Ltd.) ..... 3336</p>	<p><b>Stenzel, A., &amp; Rolke,</b> <i>Pladrinstrasse, 15, Stettin, Germany.</i></p> <p>s. Asenata ..... 342 s. Silosta ..... 358 (Stettin-Stolper Dampfschiffahrts-Gesellschaft.) s. Mathilde ..... 794 s. Pomerania ..... 174 s. Stadt Leer ..... 238 s. Stadt Stolp ..... 146</p>	<p><b>Sterling &amp; Co.,</b> <i>79, St. George's Place, Glasgow.</i></p> <p>Glenard ..... 1786 Glenbank ..... 1359 Glenboon ..... 1824 Glenelvan ..... 1756 Glenfinart ..... 1802 Glenholm ..... 1801 Glenlee ..... 1488 Glenpark ..... 1799</p>
<p><b>State Line,</b> See J. &amp; A. ALLAN.</p>	<p><b>Steel &amp; Bennie,</b> <i>86, Broomielair, Glasgow.</i></p> <p>s. Admiral ..... 31 s. Albatross ..... 53 s. Dispatch ..... 31 s. Hotspur ..... 7 s. Merlin ..... 75 s. Neptune ..... 5 s. Osprey ..... 32 s. Pelican ..... 76 s. Rona ..... 53 s. Rover ..... 33 s. Samson ..... 33 s. Vanguard ..... 24</p>	<p><b>Steeves, G. M., &amp; J. McCrindell,</b> <i>13, City Buildings, Oldhall Street, Liverpool.</i></p> <p>Sokoto ..... 2193</p>	<p><b>Stenzel &amp; Co.,</b> <i>Grosse Zastadie, 53, Stettin, Germany.</i></p> <p>s. Eider ..... 87</p>	<p><b>Sternhagen, H.,</b> <i>Gothenburg, Sweden.</i> (Förnyade Ångfartygs Aktieb. Östa.)</p> <p>s. Agrl ..... 309 s. Alexander Keller ..... 310 s. Carl O. Kjellberg ..... 478 s. Gotha ..... 456 s. James J. Dickson ..... 569 s. Olof Wik ..... 474</p>
<p><b>Statens Havnevesen,</b> <i>Bergen, Norway.</i></p> <p>s. Ellida ..... 146 s. Nicolay Knudtzon ..... 153</p>	<p><b>Steel, Joseph, &amp; Son,</b> <i>17, Water Street, Liverpool.</i></p> <p>Jupiter ..... 720 Kirkdale ..... 753 Kirkhill ..... 1482 Kirkloch ..... 755</p>	<p><b>Steeves, Watson H.,</b> <i>Hillsborough, Albert Co., N.B.</i></p> <p>Wascano ..... 115 Wawbeek ..... 115</p>	<p><b>Stepanenko, Alexandre Ivanovitch,</b> <i>Rostoff-on-Don, Russia.</i></p> <p>s. Saint Nicolas ..... 247</p>	<p><b>Sterry, John S.,</b> <i>178, Denmark Road, Lowestoft.</i></p> <p>Celerity ..... 200 Effort ..... 167 Englishman ..... 183 J. S. Sterry ..... 380 South Downs ..... 178</p>
<p><b>Statens Vandbygningsvesen,</b> <i>5, Helenevej, Copenhagen, Denmark.</i></p> <p>s. Gedon ..... 152 s. Taylorson ..... 214</p>	<p><b>Steel, Young &amp; Co.,</b> <i>Africa House, 46, Leadenhall Street, London, E.C.</i></p> <p>s. Annandale ..... 968 s. Blenheim ..... 1450 s. Capenor ..... 1651 s. Cluden ..... 2036 s. Glanton ..... 1941 s. Hallamshire ..... 876 s. Ingram ..... 1036 s. Kennett ..... 1005 s. Marima ..... 1068 s. Nith ..... 1489 s. Oakdale ..... 836 s. Para ..... 1074 s. Ranmoor ..... 1394 s. Ravensdale ..... 716 s. Roddham ..... 1506 s. Southampton ..... 1391 s. Salopia ..... 1548 s. Wooler ..... 1548</p>	<p><b>Stefano, A.,</b> <i>Buenos Ayres, Argentine Republic.</i></p> <p>Temo ..... 385</p>	<p><b>Stephan Bros.,</b> <i>Cape Town, Cape of Good Hope.</i></p> <p>s. Aurora ..... 78 s. Greyhound ..... 167 s. Luna ..... 30</p>	<p><b>Stary, John S.,</b> <i>178, Denmark Road, Lowestoft.</i></p> <p>Celerity ..... 200 Effort ..... 167 Englishman ..... 183 J. S. Sterry ..... 380 South Downs ..... 178</p>
<p><b>Stathatos, Othon A.,</b> <i>Braila, Roumania.</i></p> <p>s. Athlete ..... 12 s. Charilaos Tricoupis ..... 1628 s. Euxine ..... 18 s. Othon Stathatos ..... 1169</p>				
<p><b>Stathatos, Theofilatos,</b> <i>Braila, Roumania.</i></p> <p>s. Hellespontes ..... 102 s. Mentor ..... 43</p>				

LISTE DES ARMATEURS ET DES DIRECTEURS-GÉRANTS.

<p><b>Stetson, Cutler &amp; Co.,</b> Bangor, Maine, U.S. Net Tons W. Huddell ..... 244</p> <p><b>Stetson, E. &amp; I. K.,</b> Bangor, Maine, U.S. Net Tons E. K. Stetson ..... 277 I. K. Stetson ..... 277</p> <p><b>Stetson, James N.,</b> 208, Walnut Street, Philadelphia, U.S. Walter W. Basin ..... 412</p> <p><b>Stetson &amp; Winsmore,</b> 100, Walnut Street, Philadelphia, U.S. Anglo L. Green ..... 412</p> <p><b>Stettin-Kopenhagener Dampfschiffs Gesellschaft,</b> Stettin, Germany. See RUD. CH. GRIBEL.</p> <p><b>Stettin-Rigaer Dampfschiffs Gesellschaft, Th. Gribel,</b> Stettin, Germany. See RUD. CH. GRIBEL.</p> <p><b>Stettin-Stolper Dampfschiffahrts Gesellschaft,</b> Platzstrasse 15, Stettin, Germany. See A. SPENZEL &amp; ROLKE.</p> <p><b>Stevens, Andrew,</b> 50, St. George's Terrace, Swansea, Ironside</p> <p><b>Stevens, C. E.,</b> Boston, Mass., U.S. Estelle Phinney ..... 818</p> <p><b>Stevens, C. W.,</b> 122, South Delaware Avenue, Philadelphia, U.S. Emma O. Middleton ..... 501</p> <p><b>Stevens, Hildebrand W. H.,</b> Port Darwin, S.A. ..... 475</p> <p><b>Stevens, Joseph,</b> 100, Commercial Street, Boston, U.S. Thomas W. Holder ..... 200</p> <p><b>Stevens, L. J.,</b> Bridgeport, Conn., U.S. Eva L. Ferris ..... 501</p> <p><b>Stevens, S. T.,</b> Harvey, Albert Co., N.B. ..... 201</p> <p><b>Stevenson, A., &amp; H. Buchanan,</b> 11, West Breast, Greenock. Earls court ..... 1118 Ravenscourt ..... 1277</p> <p><b>Stevenson, D. M., &amp; Co.,</b> 12, Waterloo Street, Glasgow. ..... 511</p>	<p><b>Stewart, C. M., &amp; Co.,</b> 14, Donnell Buildings, Baltimore, U.S. Net Tons C. M. Stewart ..... 875 C. M. Stewart ..... 844 C. M. Stewart ..... 877 C. M. Stewart ..... 811 C. M. Stewart ..... 875 C. M. Stewart ..... 875</p> <p><b>Stewart, C. Morton,</b> Buenos Aires, Argentine Republic. David Stewart ..... 200</p> <p><b>Stewart, Charles J.,</b> 10, Eaton Terrace, London. ..... 200</p> <p><b>Stewart, G. C.,</b> 58, South John Street, Liverpool. s. Gloniffer ..... 1424</p> <p><b>Stewart, J., &amp; Sons, Ltd.,</b> 22, Billiter Street, London, E.C. s. Scotia ..... 5</p> <p><b>Stewart, John,</b> 7, Queen's Quay, Belfast. A. H. Stewart ..... 114</p> <p><b>Stewart, John, &amp; Co.,</b> 3, Fenchurch Avenue, London, E.C. A. H. Stewart ..... 1200 A. H. Stewart ..... 1200 C. M. Stewart ..... 675 Commonwealth ..... 1445 H. Stewart ..... 1445 H. Stewart ..... 1445 H. Stewart ..... 1445 H. Stewart ..... 1445</p> <p><b>Stewart, John G.,</b> Custom House Quay, Glasgow. s. Loch Elive ..... 58 s. Loch Gair ..... 46 s. Loch Nell ..... 58 s. Nevis ..... 58</p> <p><b>Stewart, Robert,</b> 12, Cleveland Street, South Shields. s. Challenger ..... 28</p> <p><b>Stewart, Robert, &amp; Co.,</b> 39, Old Hall Street, Liverpool. s. Beacon Light ..... 2107 s. Phosphor ..... 1328 (Stewart Steamship Co., Lim.) s. Commonwealth ..... 2183</p> <p><b>Stewart Steamship Co. (Lim.)</b> (See R. STEWART &amp; CO.)</p> <p><b>Stewart, T.,</b> Portland, Conn., U.S. General Shoridan ..... 146</p> <p><b>Stewart, T. J., &amp; Co.,</b> Bangor, Maine, U.S. Net Tons T. J. Stewart ..... 201 Ravenscourt ..... 280</p> <p><b>Stewart, Thomas, &amp; Co.,</b> 50, Marine Parade, Lowestoft. Thomas ..... 14</p>	<p><b>Stewart, William,</b> New York, U.S. Net Tons ..... 200</p> <p><b>Stiansen, P.,</b> Asvald, pr. Hresvig, Norway. Bayard ..... 209</p> <p><b>Stiles, W. C.,</b> Camden, New Jersey, U.S. Emily S. Baymore ..... 243</p> <p><b>Stilling, J. C.,</b> Elsinore, Denmark. Ariadne ..... 200</p> <p><b>Stinga, Andrés,</b> Buenos Aires, Argentine Republic. A. Stinga ..... 142</p> <p><b>Stinson, E., Jun.,</b> St. Andrew's, N.B. Nellie Hunt ..... 200</p> <p><b>Stinson, Edward, Jun.,</b> St. John, N.B. Salute Bousset ..... 394</p> <p><b>Stinson, H. Y.,</b> Box 78, Stonington, Hancock Co., Maine, U.S. S. A. Patne ..... 104</p> <p><b>Stipanovich, Maria,</b> c/o Capt. Francesco Stipanovich, Fiume, Hungary. Flume E. ..... 641</p> <p><b>Stisser, W., &amp; Co.,</b> Bremen, Germany. Brtannia ..... 2121 Columbus ..... 1371</p> <p><b>Stock, Edward, &amp; Sons,</b> 57, Queen Square, Bristol. s. Hanbury ..... 193</p> <p><b>Stockdale, Thomas,</b> 31, West Sunnyside, Sunderland. s. Accretive ..... 706 s. Acuba ..... 1099</p> <p><b>Stockholm Harbour Commissioners.</b> Stockholm, Sweden. s. Isbrytaren ..... 200</p> <p><b>Stockholm-Lubeck, Angf. Aktieb.,</b> Stockholm, Sweden. See C. E. NYMAN.</p> <p><b>Stockholms Angfartygs Rederiaktiebolag,</b> Skeppsbron 30, Stockholm, Sweden. See S. C. TERNSTRÖM.</p> <p><b>Stockholms Angslups Aktieb.</b> Stockholm, Sweden. See U. H. BACKERT.</p>	<p><b>Stockholms Transport och Bogsörings Aktiebolags,</b> Stockholm, Sweden. See A. G. FÖRSLIUS.</p> <p><b>Stoesen, P. A.,</b> Bresny, Norway. Net Tons Stoesen ..... 200 Stoesen ..... 448 Stoesen ..... 454</p> <p><b>Stoker, Robert B.,</b> 5 &amp; 6, Billiter Avenue, London, E.C. s. Cynthiana ..... 2041 s. Straits of Monal ..... 2040 s. Straits of Sunda ..... 2041 s. Sydenham ..... 2114</p> <p><b>Stolt-Nielsen, B.,</b> Haugesund, Norway. s. A. Stolt ..... 153 s. Stolt ..... 274</p> <p><b>Stone, Charles B.,</b> Auckland, N.Z. s. Herald ..... 870</p> <p><b>Stone, F. H.,</b> New Bedford, Mass., U.S. Francis ..... 1974</p> <p><b>Stoneman, Augustus F., &amp; Co.,</b> Falmouth, N.S. Wapiti ..... 100</p> <p><b>Storace, Teresa in Massa,</b> Genoa, Italy. Roma ..... 800</p> <p><b>Store Nordiske Telegraph-Selskab</b> (Managing Director—E. Stenon), 26, Kongens Nytor, Copenhagen, Denmark. s. H. C. Østergaard ..... 459 s. Store Nordiske ..... 621</p> <p><b>Storey, John,</b> Ferrybank, Arklow, co. Wicklow. Island Mill ..... 1400</p> <p><b>Storey, W. H.,</b> 78, Tyne Street, North Shields. s. African Prince ..... 19 s. Black Prince ..... 20 s. Crown Prince ..... 20 s. Fisher Prince ..... 41 s. Royal Prince ..... 41 s. Welsh Prince ..... 19</p> <p><b>Storfors, Aktieb.,</b> Prins Carls Varf, Sweden. See C. A. HEDQVIST.</p> <p><b>Storm, N. R.,</b> Faaborg, Denmark. Anc ..... 151 Augusta ..... 183 Danmark ..... 183 Niels Juul ..... 134</p> <p><b>Storm, William,</b> Durban, Port Natal. s. Gentle ..... 100</p>	<p><b>Storrer &amp; Scott,</b> Königsberg, Germany. ..... 200</p> <p><b>Storsjons Ångbatts Aktiebolag,</b> Östersund, Sweden. See O. W. MATHIS.</p> <p><b>Stothert, G. K., &amp; Co.,</b> Steam Ship Works, Bristol. ..... 200</p> <p><b>Stott, Coker &amp; Co.,</b> 17, Fennick Street, Liverpool. ..... 200</p> <p><b>Stott, T. B.,</b> 17, Fennick Street, Liverpool. (Sambur Steamship Co., Ltd.) ..... 200</p> <p><b>Stowe, W. E.,</b> 22, Broad Street, Boston, Mass., U.S. Clara E. McGilvery ..... 200</p> <p><b>Strachan, H., &amp; Co.,</b> 67, Quayside, Newcastle-on-Tyne. s. Ulleswater ..... 111</p> <p><b>Straits Steam Ship Co., Ltd.,</b> 5, Prince Street, Singapore. s. Java Water ..... 100 s. Java ..... 100 s. Java ..... 100 s. Java ..... 100 s. Java ..... 100 s. Java ..... 100 s. Java ..... 100 s. Java ..... 100</p> <p><b>Straits Steamships, Ltd.,</b> 3, Great St. Helen's, London, E.C. See WRIGHT BROS. &amp; CO.</p> <p><b>Strandberg, J.,</b> Hangö, Finland. Alma ..... 113</p> <p><b>Strandberg, J. F.,</b> Bromarf, Finland. Erika ..... 129</p> <p><b>Strange, P., &amp; Co.,</b> C. Lombard Street, Newcastle-on-Tyne. (Ocean Shipping Co., Ltd.) Victoria Regina ..... 200</p> <p><b>Straulino, A.,</b> Lussinpiccolo, Austria. Sacro ..... 200</p> <p><b>Straulino, Maria,</b> Lussinpiccolo, Austria. ..... 200</p>
---	---	--	--	---

s. désigne les Vapeurs.



<p><b>Strauss, A. D., &amp; Co.,</b> 18, Broadway, New York, U.S. Net Tons Electric Light ..... 293</p>	<p><b>Strong, Reid &amp; Page,</b> 19 &amp; 20, Chapel Chambers North, 28, Chapel Street, Liverpool. Net Tons s. Alfonso ..... 811 s. Corso ..... 893 s. Neto ..... 1073 s. Orbo ..... 1178 s. Prado ..... 612</p>	<p><b>Stüleken, H. C., Sohn,</b> Admiralitätsstr. 52, Hamburg, Germany Net Tons Adolph ..... 867 Heinrich ..... 928 Papa ..... 748</p>	<p><b>Sudzuki Sawazo,</b> Hakodate, Japan. Net Tons s. Yesashi Maru ..... 87</p>	<p><b>Sumner, Frederick W.,</b> Moncton, N.B. Net Tons Crestline ..... 117 Gladstone ..... 149 Walter Sumner ..... 147</p>
<p><b>Stray, M. F.,</b> Christiansand, Norway. Alnstor ..... 797 Argentina ..... 979 Columba ..... 529 Gratia ..... 1476 Helena ..... 668 Ingomar ..... 976 Saluto ..... 734 Veritas ..... 448</p>	<p><b>Strong Steam Tug Co., Ltd.,</b> 27, Water Street, Liverpool. See H. STRONG.</p>	<p><b>Stupati, S. P.,</b> Zante, Greece. Panajotis N. Stupati ..... 287</p>	<p><b>Sudzuki Shiniki,</b> Tokio, Japan. s. Kaga Maru ..... 532</p>	<p><b>Sumner, W. H. F.,</b> Lubec, Maine, U.S. John Stroup ..... 218</p>
<p><b>Streng, R. B.,</b> West Rhanderfeln, Germany. Helena ..... 130</p>	<p><b>Stroud, William F.,</b> Great Grimsby. s. Rosina ..... 46</p>	<p><b>Stupatzi, D.,</b> Zante, Greece. Helena ..... 198</p>	<p><b>Sudzuki Yohei,</b> Shimidzumachi Udogun, Prov. Suruga, Japan. Daiho Maru ..... 100</p>	<p><b>Sun Shipping Co., Ltd.</b> (HALL LINE). 10, Tower Buildings North, Water Street, Liverpool. See R. ALEXANDER &amp; CO.</p>
<p><b>Strengnäs Nya Rederiaktiebol</b> (Manager—J. A. Kjellgren), Stallarholmen, Sweden. s. Strengnäs ..... 113 s. Tynnelö ..... 129</p>	<p><b>Stroyberg, N. K.,</b> Aalborg, Denmark. s. Knud ..... 630</p>	<p><b>Sturlese, Gio. Batta,</b> Vico Dinegro No. 1, Genoa, Italy. s. Alessandro ..... 245 s. Giovanna ..... 1004 s. Paolo Boselli ..... 417</p>	<p><b>Sugawara Jirokichi,</b> Hakodate, Japan. s. Goyo Maru ..... 730</p>	<p><b>Sundberg, C. A.,</b> Norrsvund, Sweden. Carl Olof ..... 181</p>
<p><b>Strick, F. C., &amp; Co.,</b> 24, Leadenhall Street, London, E.C. s. Dwina ..... 796 (Anglo-Algerian S.S. Co., 1896, Ltd.) s. Afghanistan ..... 1750 s. Alphonse Parran ..... 1203 s. Baluchistan ..... 1529 s. Laristan ..... 1360 (Anglo-Arabian and Persian S.S. Co., Ltd.) s. Arabistan ..... 2045 s. Turkistan ..... 2612</p>	<p><b>Strudthoff, Guglielmo, jun.,</b> Trieste, Austria. Olga T. .... 510</p>	<p><b>Stussy, Fredk.,</b> Campeche, Mexico. Constante ..... 154</p>	<p><b>Suhr, J. P., &amp; Son,</b> Copenhagen, Denmark. (Acties Kryolith Mine-og Handels Selskbt.) s. Fox ..... 110 s. Fox II ..... 267</p>	<p><b>Sundbye, J.,</b> Bingelakken 8, Fredriksstad, Norway. Celertitas ..... 240 Friheden ..... 636</p>
<p><b>Stridsberg, L. J.,</b> Undrom, Sweden. Polstjernen ..... 305</p>	<p><b>Struve, H. M.,</b> Hauptstrasse, C. 63, Blankenese, Germany. India ..... 1085 s. Progress ..... 799 s. Pronto ..... 719 s. Sullberg ..... 782</p>	<p><b>Stytrup, G. K.,</b> Ribe, Denmark. Valparaiso ..... 713</p>	<p><b>Suhren, F.,</b> Bremerhaven, Germany. s. Hugo ..... 22</p>	<p><b>Sunde, S. Hansen,</b> Flekkefjord, Norway. Germanic ..... 1269</p>
<p><b>Stringos, C.,</b> Syra, Greece. Evangelistria ..... 130</p>	<p><b>Struven, P. C.,</b> Baltimore, U.S. Edna &amp; Emma ..... 174</p>	<p><b>Suarez, C.,</b> Entre Rios, Concordia, Argentine Republic. s. Santa Feina ..... 137</p>	<p><b>Suhrke, Wilh.,</b> Fredrikshald, Norway. Halden ..... 835 Handy ..... 257 Primula ..... 247 Renen ..... 217</p>	<p><b>Sundeman, T.,</b> Vesterås, Sweden. s. Aros ..... 209</p>
<p><b>Ström, Ängf. Aktieb.,</b> Gothenburg, Sweden. See E. J. ODENIUS.</p>	<p><b>Strýk, Oskar von,</b> Hagnasch, Russia. Isolde ..... 153 Lucia ..... 136</p>	<p><b>Suarez, S., y Cia.,</b> Gijón, Spain. s. Langreo ..... 50 s. Mieres ..... 92</p>	<p><b>Sulariotes, N.,</b> Galatz, Roumania. s. Dionysios ..... 23</p>	<p><b>Sunderland Steam Ship Co., Ltd.,</b> 47, John Street, Sunderland. See J. L. BROWNE.</p>
<p><b>Ström, F. W., Sterbhus,</b> Raumö, Finland. Amphion ..... 130</p>	<p><b>Stuart Bros.,</b> 180, West Regent Street, Glasgow. Earl Dunraven ..... 1310 Harland ..... 1695 Melville Island ..... 1429 Norfolk Island ..... 1311 Pitcairn Island ..... 1320</p>	<p><b>Suart, Alfred,</b> Dock House, Billiter Avenue, London, E.C. s. Petriana ..... 1181 s. Vindobala ..... 1167 (European Petroleum Co., Ltd.) s. Baku Standard ..... 2375 s. Bakun ..... 1093 s. Batoum ..... 2321 s. Broadmayne ..... 1394 s. Chigwell ..... 1146 s. James Brand ..... 2342 s. Luciline ..... 2142 s. Prudentia ..... 1701 s. Robert Dickinson ..... 1591 s. St. Helen's ..... 2388 s. Tancarville ..... 1574 s. Titian ..... 870 s. Vedra ..... 2322</p>	<p><b>Suleiman, Daud, &amp; Giuli,</b> Scutari, Albania. Bella Scutarina ..... 407</p>	<p><b>Sundför, H. O.,</b> Haugesund, Norway. s. Thor ..... 119 Zippora ..... 856</p>
<p><b>Strömsem, O.,</b> Drontheim, Norway. Catharina ..... 243</p>	<p><b>Stuart &amp; Douglas,</b> 20, Castle Street, Liverpool. Fort Stuart ..... 2313</p>	<p><b>Sucksdorff, E. W.,</b> Jacobstad, Finland. Mainio ..... 399</p>	<p><b>Sulliman, Issà,</b> Dulcigno, Albania. Muradie ..... 259</p>	<p><b>Sundman, K. A.,</b> Mariehamn, Finland. Cetia ..... 228 Ellen ..... 329</p>
<p><b>Stromstenen, Actiedampskibsselsk,</b> Stavanger, Norway. See G. C. GABRIELSEN.</p>	<p><b>Stuart &amp; Gottschalk,</b> Fylde Chambers, 2a, Thomas Street, South Castle Street, Liverpool. s. Agincourt ..... 31</p>	<p><b>Sucksdorff, V. E.,</b> Sigtuna, Sweden. (Sigtuna-Örsundsbro Nya Ängf. Aktieb.) s. Sigtuna ..... 94</p>	<p><b>Sully &amp; Co., Ltd.,</b> The Docks, Bridgewater. s. Bull Dog ..... 151 Crowpili ..... 107 Eliza Jane ..... 116 Malfilatre ..... 149 Nelly ..... 122 Ornaté ..... 175 Parkend ..... 60 s. Tender ..... 55 s. Welsh Prince ..... 55</p>	<p><b>Sundström, H. J.,</b> Luleå, Sweden. (Luleå Ängbats Aktieb.) s. Njord ..... 453 s. Samuel Gustaf Hermelin ..... 513</p>
<p><b>Strömstenens Værft,</b> Stavanger, Norway. See G. C. GABRIELSEN.</p>	<p><b>Stuart, H. &amp; M.,</b> 20, Castle Street, Liverpool. Northbrook ..... 1820 The Hahnemann ..... 1937</p>	<p><b>Sudden, R.,</b> San Francisco, Cal., U.S. s. Coquille River ..... 252</p>	<p><b>Sully, G. B.,</b> Bridgewater. s. Bonita ..... (gross) 65</p>	<p><b>Sundström, J. E.,</b> Mariehamn, Åland, Finland. Imatra ..... 1022</p>
<p><b>Strong, Henry,</b> 27, Water Street, Liverpool. s. Brilliant Star ..... 52 (Strong Steam Tug Co., Ltd.) s. City of London ..... 7 s. Merry Andrew ..... 24</p>	<p><b>Stubbs, A. T.,</b> Bucksport, Maine, U.S. Carrie A. Bucknam ..... 236</p>	<p><b>Sudzuki Kiuzo,</b> Niyata, Japan. s. Atsuta Maru ..... 165</p>	<p><b>Sumitomo Kichizayemon,</b> Osaka, Japan. s. Kitsugawa Maru ..... 82</p>	<p><b>Sundsvall-Indalselfven</b> Ängbats Aktie Bolaget, Sundsvall, Sweden. See A. W. ÖSTERBERG.</p>
	<p><b>Stubbs, E. S.,</b> Ellsworth, Maine, U.S. Jennie A. Stubbs ..... 159</p>	<p><b>Summers, J., &amp; Sons,</b> Haverden Bridge, Chester. s. Buffalo ..... 54</p>	<p><b>Sundsvall - Vasa, Ängfar-tygs Aktieb.,</b> Sundsvall, Sweden. See T. R. THURISSON.</p>	<p><b>Sundsvall, Skeppsrederiaktieb.,</b> Sundsvall, Sweden. See G. L. WIDHOLM.</p>

<p><b>Sunley, J., &amp; Co.,</b> 5, Billiter Street, London, E.C. Net Tons 1888 1889 1890</p>	<p><b>Sutherland, Daniel,</b> Pictou, N.S. Net Tons 1888 1889 1890</p>	<p><b>Svendsen, C. J.,</b> Christiania, Norway. Net Tons 1888 1889 1890 (Actieselsk. Hartlepool's Scandinaviske Dampskibsselsk., Ltd.)</p>	<p><b>Svensson, A.,</b> Jönköping, Sweden. (Jönköpings Pörenska Ängfartygs aktieb.) Net Tons 1888 1889 1890</p>	<p><b>Svoronos, F.,</b> Cephalonia, Greece. Net Tons 1888 1889 1890</p>
<p><b>Sunniside Steam Ship Co.,</b> Ld., 24, Leadenhall Street, London, E.C. See T. RONALDSON &amp; Co.</p>	<p><b>Sutherland, James,</b> Brockley Buildings, 51, South John Street, Liverpool. Glen Grant ..... 541 J. H. McLarron ..... 70</p>	<p><b>Svendsen, H.,</b> c/o Nils Pedersen, Klemens Gade, 3, Christiania, Norway. s. Monarch</p>	<p><b>Svensson, Alfred,</b> Gothenburg, Sweden. Net Tons 1888 1889 1890 (Ängf. Aktieb. "John") s. John Eriksson</p>	<p><b>Svoronos, F. G.,</b> Cephalonia, Greece. Net Tons 1888 1889 1890</p>
<p><b>Suñol, Marcelino,</b> Mataro, Barcelona, Spain. Net Tons 1888 1889 1890</p>	<p><b>Sutherland Steamship Co.,</b> Ld., 38, Sandhill, Newcastle-on-Tyne. See A. M. SUTHERLAND.</p>	<p><b>Svendsen, H.,</b> Fredrikstad, Norway. Cecil</p>	<p><b>Svensson, C.,</b> Stubbarp, Brunnby, Sweden. Net Tons 1888 1889 1890</p>	<p><b>Svoronos, Tokion,</b> Cephalonia, Greece. Net Tons 1888 1889 1890</p>
<p><b>Sunsa Irmao,</b> Paris, France. Net Tons 1888 1889 1890</p>	<p><b>Sutton, A., &amp; Co.,</b> 1, South Mall, Cork. s. Catherine Sutton</p>	<p><b>Svendsen, H.,</b> Søen, Norway. Ayanas ..... 47 Telegraph</p>	<p><b>Svensson, F. A. V.,</b> Sundsvall, Sweden. Net Tons 1888 1889 1890</p>	<p><b>Swain, James,</b> Green Creek, New Jersey, U.S. Net Tons 1888 1889 1890</p>
<p><b>Superano, F.,</b> Campeche, Mexico. Fola</p>	<p><b>Sutton, Brewis &amp; Co.,</b> 28, Sandhill, Newcastle-on-Tyne. s. Lemmer s. Whitfield</p>	<p><b>Svendsen, H. A.,</b> Nordre Strandgade 29, Stavanger, Norway. Rosenklippe</p>	<p><b>Svensson, J.,</b> Oscarshamn, Sweden. Robert</p>	<p><b>Swaine, James J.,</b> New York, U.S. Speculation</p>
<p><b>Suquet, Ch.,</b> Celle, France. Charles</p>	<p><b>Sutton, Henry,</b> 214, State Street, New Haven, Connecticut, U.S. Charles E. Tuttle ..... 740 General E. S. Grooley ..... 1192 General S. E. Morwin ..... 750 George M. Grant ..... 1300 James D. Dewell ..... 400 Lyman M. Law ..... 100 R. &amp; T. Hargraves ..... 710 W. Wallace Ward ..... 1150</p>	<p><b>Svendsen, I. C.,</b> Christiansand, Norway. Bralto ..... 441 Bris ..... 154 Saxatta ..... 52</p>	<p><b>Svensson, J. A.,</b> Gothenburg, Sweden. s. Slane</p>	<p><b>Swan &amp; Hunter, Ld.,</b> Wallsend-on-Tyne. (Calvin Steamship Co, Ltd.) L. Swan</p>
<p><b>Suria, Fotiadis, &amp; Co.,</b> Sparta, Greece. Zenit</p>	<p><b>Svane, Leonard,</b> Bekketaget Station, pr. Christiania, Norway. Speculation</p>	<p><b>Svendsen, J.,</b> Arendal, Norway. Brillant ..... 600 Phoenix ..... 200</p>	<p><b>Svensson, J. P.,</b> Pataholm, Sweden. Hilda</p>	<p><b>Swan &amp; Son,</b> 86, South Street, New York, U.S. A. Swan ..... 800 Charles A. Gilbert ..... 400 Daisy ..... 418 Isaac Swan ..... 385 Glenelda ..... 745 Herbert Fuller ..... 607 J. B. Rabel ..... 438 Johanna Swan ..... 507 Justine H. Ingersoll ..... 605 Leonora ..... 435 Mannie Swan ..... 798 Pepo Ramirez ..... 428 R. A. C. Smith ..... 608 W. Swan ..... 709</p>
<p><b>Surkow, F.,</b> Ankerstr. 12, Memel, Germany. Arethusa</p>	<p><b>Svanström, A. R.,</b> Nagu, Finland. Aimo</p>	<p><b>Svendsen, Jens,</b> Sønderho, Fanø, Denmark. Clara ..... 100 Fides ..... 400 Holone ..... 400</p>	<p><b>Svensson, Ola,</b> Sireorp, Sölvesborg, Sweden. Föreningen</p>	<p><b>Swan, W. B.,</b> Belfast, Maine, U.S. James Holmes</p>
<p><b>Sus, F., &amp; Co.,</b> Mataro, Spain. See s. s. Emilio</p>	<p><b>Svarrer, H., &amp; Co.,</b> St. Annæpleas 29, Copenhagen, Denmark. s. F. G. Andersen</p>	<p><b>Svendsen, K. Waldemar,</b> Mandal, Norway. Hans Thode</p>	<p><b>Svensson, S. O.,</b> Ladaryd, Söderåkra, Sweden. Svea</p>	<p><b>Swanberg, W. R.,</b> Uddevalla, Sweden. Hans</p>
<p><b>Sust, J.,</b> Barcelona, Spain. Plasquito</p>	<p><b>Svarrer, N. H.,</b> No dby, Fanø, Denmark. Aalbor ..... 611 Adma ..... 150 Aulie ..... 200 Ellen ..... 200 Gracie ..... 200 Irene ..... 640 Mollie ..... 200 Nor Wester ..... 247</p>	<p><b>Svendsen, S.,</b> Holmstrand, Norway. Immanuel</p>	<p><b>Svensson, Sverige, Ängfartygs Aktie</b> Bolaget, Gothenburg, Sweden. See A. O. ANDERSSON.</p>	<p><b>Swane, Chr.,</b> Christiania, Norway. R. Swan</p>
<p><b>Sust, M.,</b> Barcelona, Spain. Juanita</p>	<p><b>Svanström, A. R.,</b> Nagu, Finland. Aimo</p>	<p><b>Svennevig, A. N.,</b> Vindeby, pr. Svendborg, Denmark. Frost</p>	<p><b>Svinding, L. K.,</b> Ærskjæbting, Denmark. Cecilie</p>	<p><b>Swansea Shipping Co., Ld.,</b> 3, Gloucester Place, Swansea. See s. s. 1</p>
<p><b>Suteliffe, John, &amp; Son,</b> Royal Dock, Grimsby. John ..... 200 Mary Leabel ..... 200 The Mastin ..... 200</p>	<p><b>Svartviken, Ängfartygs</b> Aktieb., Svartvik, Sweden. See L. STACKELL.</p>	<p><b>Svenningsen, J.,</b> Arendal, Norway. Rina</p>	<p><b>Svithiod, Ängfartygs</b> Aktieb., Gothenburg, Sweden. See A. CARLSON.</p>	<p><b>Swansea Steam Tug</b> Owners, Adelaide Street, Swansea. See J. M. THOMAS.</p>
<p><b>Sutherland, A. C.,</b> San Francisco, Cal., U.S. Sophia Sutherland</p>	<p><b>Svea, Nya Rederiaktieb.,</b> Stockholm, Sweden. See K. AHLBORG.</p>	<p><b>Svensen, H. B.,</b> Tvedstrand, Norway. Svalen</p>	<p><b>Svitzer's, Em. Z., Bjerg-</b> nings Entreprise (H. P. I. Lyngbye), 32, Bredgade, Copenhagen, Denmark. s. Em. Z. Svitzer ..... 200 s. Frederikshavn ..... 105 s. Helsingør ..... 200 s. Kastrop ..... 200 s. Kattegat ..... 200 s. Oresund ..... 200 s. Skandinavien ..... 200</p>	<p><b>Swanston, W., &amp; Sons,</b> 4, Quayside, Newcastle-on-Tyne. s. Swanston ..... 200 s. Swanston ..... 200 s. Swanston ..... 200 s. Swanston ..... 200</p>
<p><b>Sutherland, A. M.,</b> 38, Sandhill, Newcastle-on-Tyne. (Sutherland Steamship Co., Ltd.) s. Covontina ..... 1101 s. Covontina ..... 1101 s. Covontina ..... 1101</p>	<p><b>Sveaas, Anders,</b> Drammen, Norway. Holvotin</p>	<p><b>Svenson, H.,</b> Karlstad, Sweden. s. Karlstad ..... 100 (Ängf. Aktieb. "Svea") s. Primus</p>	<p><b>Svoronos, E. I.,</b> Cephalonia, Greece. Panagia Manata</p>	
<p><b>Sutherland, Alexander,</b> Liverpool, England. s. Sutherland ..... 1101 s. Sutherland ..... 1101 s. Sutherland ..... 1101</p>				

<p><b>Swanzy, F. &amp; A.,</b> 147, Cannon Street, London, E.C. Net Tons Cambria ..... 105</p>	<p><b>Sylvander, A.,</b> 57, Rue Saint-Brazile, Marseilles, France. Net Tons s. Henri ..... 370</p>	<p><b>Tait &amp; Mills,</b> Napier, N.Z. Net Tons Kate Tatham ..... 214</p>	<p><b>Tallaksen, Thor.,</b> Sandöen, Borden, Norway. Net Tons Witte ..... 225</p>
<p><b>Swasey, Richard,</b> Eureka, Humboldt Co., California, United States. Challenger ..... 265 Lena Swasey ..... 241</p>	<p><b>Sylvander, J. H.,</b> Strömstad, Sweden. Anna Sofia ..... 475 Knut Bonde ..... 155</p>	<p><b>Takagi Matsusaburo,</b> Nimeshigawa, Japan. Kinokuni Maru, No. 1 ..... 155</p>	<p><b>Talon, Emile,</b> Rue de la Republique, 18, Marseilles, France. s. Mouette ..... 17 s. Pharo ..... 175 s. St. Joseph ..... 65</p>
<p><b>Sweers, Rudolf,</b> Veehusen, Neermoor, Germany. Fokeline ..... 264 Friedrich Wilhelm ..... 236 Lucas ..... 159</p>	<p><b>Sylvester Bros.,</b> Toronto, Ontario. s. Lewis Shickluna ..... 300 s. St. Louis ..... 251</p>	<p><b>Takahama Yohei,</b> Osaka, Japan. Iwata Maru ..... 185</p>	<p><b>Tambs, H.,</b> Fredrikshald, Norway. Commerce d'Amiens ..... 175 Thomis ..... 205</p>
<p><b>Sweet, G. L.,</b> San Francisco, Cal., U.S. John A. ..... 258</p>	<p><b>Sylvia, A. L.,</b> New Bedford, Mass., U.S. Gray Hound ..... 159</p>	<p><b>Takahashi, Kinjiro,</b> Tokio, Japan. Yamato Maru ..... 200</p>	<p><b>Tamby, Moona Saina Moona</b> Asesna Lebbe, Adrarampatta, Colombo. Mohathin Box ..... 105</p>
<p><b>Swett &amp; Co.,</b> Bangor, Maine, U.S. Abbie E. Willard ..... 129 J. H. Wainwright ..... 180</p>	<p><b>Syme, D. Y.,</b> Melbourne, Victoria. Mercury ..... 150</p>	<p><b>Takahashi Mosaburo,</b> Arashima, Kambara Kori, Niigata Ken, Japan. s. Hako Maru ..... 141 s. Iburi Maru ..... 70</p>	<p><b>Tamlyn, John,</b> Appledore, Devon. Franchise ..... 132</p>
<p><b>Swift, James,</b> Kingston, Ontario. s. North King ..... 499</p>	<p><b>Symon, D.,</b> Fremantle, W.A. s. Dolphin ..... 63</p>	<p><b>Takaji Shichigoro,</b> Yokohama, Japan. s. Mikuni Maru ..... 485</p>	<p><b>Tan Kim Seang,</b> Bangkalen, Madura. ARGO ..... 588</p>
<p><b>Swinemünder Dampschiffs</b> Actien Gesellschaft, Steinmünde, Germany. s. Horingsdorf ..... 102 s. Swinemünde ..... 102</p>	<p><b>Symonds, W. T.,</b> 31, West Dock Street, Cardiff. s. Emily ..... 70</p>	<p><b>Takenouchi Tokutaro,</b> Handa, Japan. s. Taki Maru ..... 145</p>	<p><b>Tan Kim Tian &amp; Son,</b> 1, Prince Street, Singapore. s. Glang Ann ..... 557 s. Glang Seng ..... 722 s. Penang ..... 386</p>
<p><b>Swire, J., &amp; Son,</b> 22, Billiter Street, London, E.C. (Taikoo Sugar Refining Co., Ltd.) s. Hupeh ..... 1846 s. Shantung ..... 1835</p>	<p><b>Symondson, S. V.,</b> 88, Bishopsgate Street Within, London, E.C. s. Georgia ..... 1066</p>	<p><b>Takeuchi Buhei,</b> Nagasaki, Japan. s. Bukwoo Maru ..... 99</p>	<p><b>Tan Lian Swee,</b> Singapore. Saigon ..... 101</p>
<p><b>Swyny, R. J.,</b> 25, Brunswick Street, Liverpool. Aspic ..... 1809 County of Clare ..... 1495 Parkdale ..... 1383 St. Monan ..... 1453</p>	<p><b>Symoneaux, Pierre,</b> Bégard, France. Clarté ..... 104</p>	<p><b>Taku Tug &amp; Lighter Co., Ltd.,</b> Queen's Road, Hong Kong. s. Chin Lung ..... 4 Chinshan ..... 200 s. Heron ..... 55 Hsi Shan ..... 305 Kaitai ..... (Gross) 121 Lanchow ..... 345 Lotus ..... 329 Lutai ..... 385 Nan Shan ..... 304 Pei Shan ..... 304 Peking ..... 305 Taku ..... 303 Tienshan ..... 209 Tientsin ..... 303 Tong Shan ..... 297</p>	<p><b>Tan Poh Tong,</b> Singapore. s. Will o' the Wisp ..... 165</p>
<p><b>Sydfynske Dampskibs Sel-</b> skab, Svendborg, Denmark. See L. BÖNNELÆCKE.</p>	<p><b>Symons, C.,</b> Bridgewater, Somersetshire. Florrie ..... 78</p>	<p><b>Tahir, Surda,</b> Dulcigno, Montenegro. Chighina Milena ..... 178</p>	<p><b>Tan Tjin Goan &amp; Co.,</b> Batavia, Java. s. Sri Pegatan ..... 277</p>
<p><b>Syed Mahomed bin Ahmed</b> alsagoff, 12, Battery Road, Singapore. s. Sultan ..... 102</p>	<p><b>Symons, T.,</b> 12, Hobart Terrace, Plymouth. Serena ..... 472</p>	<p><b>Tai Li Steamboat Co., Ltd.,</b> 10, Tung Lai Street, Victoria, Hong Kong. s. Kwang Hoi ..... 513</p>	<p><b>Tan Yong Seeack,</b> Singapore. s. Ban Seng Guan ..... 495 s. Ban Whatt Soon ..... 199</p>
<p><b>Syed Youssouf bin Ahmed</b> Zuwawe, Muscat, Oman. Leander ..... 848</p>	<p><b>Syndicat Calédonien,</b> Noumea. s. Flado ..... 640 s. Mangana ..... 428 s. Otway ..... 352</p>	<p><b>Tai On Ship Co., Ltd.,</b> 25, Praya Central, Victoria, Hong Kong. s. Tai On ..... 770</p>	<p><b>Tanaka Chiobei,</b> Kittakongamachi No. 12, Tokio, Japan. Kotoura Maru ..... 284</p>
<p><b>Sylter Dampschiffahrts</b> Gesellschaft, Westerland, Sylt, Germany. s. Nordsee ..... 80</p>	<p><b>Synnestvedt, G.,</b> Kragersø, Norway. Amicitia ..... 562 Nor ..... 434</p>	<p><b>Taiko Kisen Kabushiki</b> Kaisha, Aza Mikura (Usumachi, Shitagun, Prov. Omi, Japan. s. Taiko Maru No. 1 ..... 315 s. Taiko Maru No. 2 ..... 309</p>	<p><b>Tandonnet, J. H., frères,</b> 11, Place Bourgogne, Bordeaux, France. Colbert ..... 725 France Chérie ..... 548 President Thiers ..... 705 s. Saint Antoine ..... 821 s. Saint Augustin ..... 1238 s. Saint Joseph ..... 628</p>
<p><b>Sylvan, C.,</b> Helsingborg, Sweden. Arla ..... 101 Stella ..... 244 Wanja ..... 354 Wera ..... 295</p>	<p><b>Synnestvedt, P. R.,</b> Molde, Norway. Nova Scotia ..... 1110</p>	<p><b>Taikoku Shosen Kaisha,</b> Nishihamami, Japan. s. Nakamura Maru ..... 69</p>	<p><b>Tani Yosoyemon,</b> Kobé, Hiogo, Japan. s. Hideoyoshi Maru ..... 465</p>
<p><b>Syvertsen, O. M.,</b> Christiansand, Norway. Marie ..... 128</p>	<p><b>Syud Abdool Rahamon</b> Babreek, Surat, India. Nasry ..... 194</p>	<p><b>Taikoo Sugar Refining Co.,</b> Ltd., 22, Billiter Street, London, E.C. See J. SWIRE &amp; SONS.</p>	<p><b>Tanjong Pagar Dock Co., Ltd.,</b> Singapore. s. Bangkok ..... 35 s. Sunda ..... 45</p>
<p><b>Talbot, P. S. I., &amp; Co.,</b> Machias, Maine, U.S. Alma ..... 164 Lucy Hammond ..... 127 Santbruek ..... 136</p>	<p><b>Talbot Steam Ship Co., Ltd.,</b> Smyrna. See T. BOWEN REES &amp; CO.</p>	<p><b>Tallaksen, J.,</b> Stavanger, Norway. Da Capo ..... 284</p>	<p><b>Tani Yosoyemon,</b> Kobé, Hiogo, Japan. s. Hideoyoshi Maru ..... 465</p>
<p><b>Talbot, P. S. I., &amp; Co.,</b> Machias, Maine, U.S. Alma ..... 164 Lucy Hammond ..... 127 Santbruek ..... 136</p>	<p><b>Talbot Steam Ship Co., Ltd.,</b> Smyrna. See T. BOWEN REES &amp; CO.</p>	<p><b>Tallaksen, J.,</b> Stavanger, Norway. Da Capo ..... 284</p>	<p><b>Tanjong Pagar Dock Co., Ltd.,</b> Singapore. s. Bangkok ..... 35 s. Sunda ..... 45</p>

<p><b>Tanjong Pagar Dock Co., Ltd.,</b> &amp; New Harbour Dock Co., Ltd. <i>Singapore.</i></p> <p>Net Tons</p> <p>s. Mercury ..... 189</p>	<p><b>Taulane, G.,</b> 330, South Delaware Avenue, Philadelphia, U.S.</p> <p>Net Tons</p> <p>Harry &amp; Grace Reynolds ..... 386 Lida J. Lewis ..... 530</p>	<p><b>Taylor, Robert,</b> 57, 59 &amp; 61, Yeaman Shore, Dundee.</p> <p>Net Tons</p> <p>s. Alice Taylor ..... 274 s. Nellie ..... 100</p>	<p><b>Tedesco, F.,</b> <i>Palermo, Sicily.</i></p> <p>Net Tons</p> <p>Nicolò ..... 100</p>	<p><b>Tellefsen, A.,</b> <i>Uyland, Grimstad, Norway.</i></p> <p>Net Tons</p> <p>Bonden ..... 107</p>
<p><b>Tapley Bros.,</b> <i>St. John, N.B.</i></p> <p>Net Tons</p> <p>s. ... .. 100 s. ... .. 100 s. ... .. 100</p>	<p><b>Tavares, J. T. da Silva,</b> <i>Rio Janeiro, Brazil.</i></p> <p>Nomad ..... 462</p>	<p><b>Taylor, S. A.,</b> <i>Amherst, N.S.</i></p> <p>Eliza ..... 140</p>	<p><b>Tedford, James, &amp; Co.,</b> <i>5, Dumfries Street, Belfast.</i></p> <p>Bluebell ..... 100 Snowdrop ..... 100</p>	<p><b>Tellefsen, Gunder,</b> <i>Festø, near Grimstad, Norway.</i></p> <p>Net Tons</p> <p>s. ... .. 100</p>
<p><b>Tapscott Steam Ship Co.,</b> <i>Queen Insurance Buildings, 13, Castle Street, Liverpool.</i> See HAMILTON, FRASER &amp; CO.</p>	<p><b>Taverna, Agostina, fu</b> <i>Angelo, Palazzo De Azari, Via Ponte Reale, Genoa, Italy.</i></p> <p>Sibilla T. .... 100</p>	<p><b>Taylor &amp; Sanderson,</b> <i>31, West Sunnyside, Sunderland.</i></p> <p>Britannia ..... 2077 s. Empress ..... 1431 s. Echoantress ..... 1069 s. J. W. Taylor ..... 1797 s. John Sanderson ..... 2049 s. Marchioness ..... 1000 s. Peeres ..... 1504 s. Propitious ..... 1104 s. Queen ..... 1149 s. Regina ..... 1072 s. Thornhill ..... 2036 s. Universal ..... 943 s. Victoria ..... 2004</p>	<p><b>Tedoro, Elias.</b></p> <p>Marla ..... 154</p>	<p><b>Tellefsen, Jorgen,</b> <i>Grimstad, Norway.</i></p> <p>Haabet ..... 100</p>
<p><b>Tarabocchia, G.,</b> <i>Trieste, Austria.</i></p> <p>Loda ..... 100</p>	<p><b>Taylas, D.,</b> <i>Sura, Greece.</i></p> <p>Angeliki ..... 180</p>	<p><b>Taylor, Staveley, &amp; Co.,</b> <i>Mersey Chambers, Liverpool.</i></p> <p>Craigwhinnie ..... 834 Edderside ..... 1306</p>	<p><b>Tees Conservancy Commissioners,</b> <i>Stockton-on-Tees.</i></p> <p>s. Charles Dickens ..... 17 s. Isaac Wilson ..... 100 s. Prince of Wales ..... 100 s. Sir Joseph Pease ..... 24 s. Uniforse ..... 86 s. William Fallows ..... 34 s. William Hanson ..... 100</p>	<p><b>Tellefsen, O. J.,</b> <i>Grimstad, Norway.</i></p> <p>17 do ..... 440</p>
<p><b>Tarabochia, G.,</b> <i>Trieste Austria.</i></p> <p>s. Joseph Bernal ..... 100</p>	<p><b>Tawes, L. S.,</b> <i>Crisfield, U.S.</i></p> <p>John H. Cannon ..... 100</p>	<p><b>Taylor, Thomas F.,</b> <i>Kingston, Ontario, Canada.</i></p> <p>Annie Falconer ..... 175</p>	<p><b>Tees Tug and Lighter Co., Ltd.,</b> <i>Midleborough, Yorks.</i></p> <p>Cruizer ..... 100 Europe ..... 100 s. Flory Cross ..... 100 s. India ..... 100 s. Montagu ..... 100 s. Rescue ..... 100</p>	<p><b>Temel Haggi Hassan,</b> <i>Sinape, Turkey.</i></p> <p>Shahin-i-Bahri ..... 210</p>
<p><b>Taraldsen, C.,</b> <i>Arendal, Norway.</i></p> <p>Adjutor ..... 100 Emigrant ..... 100 Cavour ..... 100</p>	<p><b>Taylor Bros.,</b> <i>St. John, N.B.</i></p> <p>Assyria ..... 1187 A. bania ..... 1488 Arizona ..... 1085 Armenia ..... 1056 Asia ..... 1398 Assyria ..... 1093 Austria ..... 1106</p>	<p><b>Taylor, W.,</b> <i>Dennisville, New Jersey, U.S.</i></p> <p>Harry B. Divorty ..... 167</p>	<p><b>Tees Union Shipping Co., Ltd.</b> <i>(Manager—J. Taylor), Middlesbrough-on-Tees.</i></p> <p>s. Antares ..... 100 s. ... .. 100 s. ... .. 100 s. ... .. 100</p>	<p><b>Temperley, J., &amp; Co.,</b> <i>72, Bishopsgate Street Within, London, E.C.</i></p> <p>Rosemorran ..... 100 (Temperley Steam Shipping Co., Ltd.) s. Edenbridge ..... 100 s. Fombridge ..... 100 s. Weybridge ..... 100 (United Steam Shipping Co., Ltd.) s. Melbridge ..... 100</p>
<p><b>Tarrando y Cia,</b> <i>25 de Mayo 179, Buenos Ayres, Argentine Republic.</i></p> <p>s. Neptuno ..... 100</p>	<p><b>Taylor, E.,</b> <i>Somers Point, New Jersey, U.S.</i></p> <p>Charles Lawrence ..... 414</p>	<p><b>Taylor, W., &amp; Co.,</b> <i>South Shields.</i></p> <p>Benton ..... 545</p>	<p><b>Tees Union Shipping Co., Ltd.</b> <i>(Manager—J. Taylor), Middlesbrough-on-Tees.</i></p> <p>s. Antares ..... 100 s. ... .. 100 s. ... .. 100 s. ... .. 100</p>	<p><b>Temple Steam Shipping Co., Ltd.</b> <i>9, Fenchurch Avenue, London, E.C.</i> See TEMPLE, THOMSON &amp; CLARK.</p>
<p><b>Tarujo, V., &amp; filhos,</b> <i>Lisbon, Portugal.</i></p> <p>Tarujo ..... 100</p>	<p><b>Taylor, J.,</b> <i>New York, U.S.</i></p> <p>Eliza B. Emory ..... 310</p>	<p><b>Taylor, W. O., &amp; Co.,</b> <i>83, Commercial Street, Dundee.</i></p> <p>s. Nova Zembla ..... 255 (Dundee Shipowning Co., Ltd.) Glenafton ..... 1100 Glenclava ..... 1000 Glenclava ..... 1000 Glanesk ..... 1000 Glenfarg ..... 1000 Glenfyne ..... 1000 Glenfarry ..... 1000 Glenmar ..... 1000 Glenoglo ..... 1000 Glenshoe ..... 1000 Lord Kinnaird ..... 1000</p>	<p><b>Teetsel, James V.,</b> <i>Hamilton, Ontario.</i></p> <p>Ella Murton ..... 229</p>	<p><b>Temple, Thomson &amp; Clark,</b> <i>9, Fenchurch Avenue, London, E.C.</i> (Temple Steam Shipping Co., Ltd.) s. ... .. 100 s. ... .. 100</p>
<p><b>Tasaka Hatsutaro,</b> <i>Aikawa, Japan.</i></p> <p>s. Sadokuni Maru ..... 100</p>	<p><b>Taylor, J., &amp; Co.,</b> <i>47, Tower Buildings, Liverpool.</i></p> <p>British Yeoman ..... 1897</p>	<p><b>Taylor, William,</b> <i>Grangemouth.</i></p> <p>s. Tyne ..... 33</p>	<p><b>Teikoku Shosen Kabushiki Kaisha,</b> <i>Nagori, Osaka, Japan.</i></p> <p>s. Skin Kochi Maru ..... 185 s. Tosa Maru ..... 97 s. Kinjo Maru ..... 120 s. Koyo Maru ..... 725 s. Toyo Maru ..... 1321 s. Tokuyama Maru No 1 ..... 140 s. Tokuyama Maru No 2 ..... 80 s. Teshu Maru ..... 230</p>	<p><b>Tener, G. E.,</b> <i>Pittsburgh, Pa., U.S.</i></p> <p>Tyrone ..... 100</p>
<p><b>Tassi, Pietro,</b> <i>Seadi D'Azello, No. 6, Leghorn, Italy.</i></p> <p>s. Elisa Anna ..... 100 s. Milano ..... 100</p>	<p><b>Taylor (Jenneson), &amp; Co.,</b> <i>36, West Sunnyside, Sunderland.</i></p> <p>s. Adeline Patti ..... 1988 s. Beethoven ..... 1427 s. Mendelssohn ..... 1000 s. Rubinstein ..... 1877</p>	<p><b>Techid, Effendi,</b> <i>Constantinople, Turkey.</i></p> <p>Lutfi Djelli ..... 125</p>	<p><b>Teixeira, A. de Jesus,</b> <i>Oporto, Portugal.</i></p> <p>Flor do Cavado ..... 108 Tres Abros ..... 182</p>	<p><b>Tenger, C. F.,</b> <i>Westerbik, Sweden.</i></p> <p>s. Tjust ..... 133</p>
<p><b>Tate, J. M.,</b> <i>New York, U.S.</i></p> <p>Fred Snow ..... 100</p>	<p><b>Taylor, John,</b> <i>South Esplanade, Guernsey.</i></p> <p>Morning Star ..... 241</p>	<p><b>Tecklenborg, Franz,</b> <i>Bremen, Germany.</i></p> <p>Beethoven ..... 1714</p>	<p><b>Teiziht, O. A.,</b> <i>Alt-Salis, Lemsal, Russia.</i></p> <p>Otto von Salis ..... 186</p>	<p><b>Tengestad, I.,</b> <i>Hgersund, Norway.</i></p> <p>Hobron ..... 114</p>
<p><b>Tatham, Bromage &amp; Co.,</b> <i>9, Gracechurch Street, London, E.C.</i></p> <p>s. ... .. 100 s. ... .. 100 s. ... .. 100</p>	<p><b>Taylor, John M.,</b> <i>St. John, N.B.</i></p> <p>Amelia ..... 118 Continental ..... 118 Fremont ..... 118 Quebec ..... 120</p>	<p><b>Tedcastle, R., &amp; Co.,</b> <i>12, Great Brunswick Street, Dublin.</i></p> <p>s. ... .. 100 s. ... .. 100 s. ... .. 100 s. ... .. 100</p>	<p><b>Tejiro, Iwata,</b> <i>Niigata, Japan.</i></p> <p>s. Meiji Maru ..... 236</p>	<p><b>Tenbergen, C. H. F.,</b> <i>Hangö, Finland.</i></p> <p>Rosalia ..... 100</p>
<p><b>Tatsuma Hanyemon,</b> <i>Kobe, Japan.</i></p> <p>Kusato Maru No 1 ..... 211</p>	<p><b>Taylor, Peter,</b> <i>Trinity Square, St. Peter Port, Guernsey.</i></p> <p>Agenor ..... 201</p>	<p><b>Tedcastle, R., &amp; Co.,</b> <i>12, Great Brunswick Street, Dublin.</i></p> <p>s. ... .. 100 s. ... .. 100 s. ... .. 100 s. ... .. 100</p>	<p><b>Telegraph Construction &amp; Maintenance Co., Ltd.,</b> <i>38, Old Broad Street, London, E.C.</i></p> <p>s. Britannia ..... 950 s. Calabria ..... 100 s. Scotia ..... 100 s. Seine ..... 100</p>	<p><b>Teodosi, Elia,</b> <i>Alexandria, Egypt.</i></p> <p>Ayos Nicola ..... 100</p>
<p><b>Tatsuma Kijo,</b> <i>Hogo, Japan.</i></p> <p>Kaiso Maru ..... 100</p>	<p><b>Taylor, Reuben C.,</b> <i>Boston, Mass., U.S.</i></p> <p>W. E. &amp; W. L. Tuck ..... 395</p>	<p><b>Tejido, R., &amp; Co.,</b> <i>12, Great Brunswick Street, Dublin.</i></p> <p>s. ... .. 100 s. ... .. 100 s. ... .. 100 s. ... .. 100</p>	<p><b>Telesco, F.,</b> <i>Palermo, Sicily.</i></p> <p>Net Tons</p> <p>Nicolò ..... 100</p>	<p><b>Terjesen, O.,</b> <i>Lillesand, Norway.</i></p> <p>s. ... .. 100 s. ... .. 100 s. ... .. 100</p>
<p><b>Tatsuma Yohei,</b> <i>Naryamura Mukogun, Prov. Settsu, Japan.</i></p> <p>Choyetsu Maru ..... 100 Higashi Maru ..... 100</p>				<p><b>Terjesen, Th.,</b> <i>Kragerø, Norway.</i></p> <p>Lina ..... 100</p>

<p><b>Ternan, John,</b> <i>Greenhill, Drogheda.</i></p> <p>Net Tons</p> <p>Patrician... 157</p>	<p><b>Thackray, Henry,</b> <i>Tockwith, Leeds, Yorkshire.</i></p> <p>Net Tons</p> <p>Chanticleer... 204 Helen Augusta... 130 Oliver... 130 Wilhelmine... 339</p>	<p><b>Thian, Maria, nata Barac,</b> <i>Buccari, Hungary.</i></p> <p>Net Tons</p> <p>Maria T. .... 328</p>	<p><b>Thom, T.,</b> <i>Inch Station Cottage, Aberdeenshire.</i></p> <p>Net Tons</p> <p>s. Chinkiang ..... 33</p>	<p><b>Thomas, Robert, &amp; Co.,</b> <i>Criccieth, Carnarvon.</i></p> <p>Net Tons</p> <p>Bianca ..... 1369 Cadwgan ..... 1264 Conway Castle ..... 1501 Criccieth Castle... 1877 s. Deudraeth Castle... 1737 Ednyfed ..... 1081 Eivion ..... 1133 Gwrthoyrn Castle... 778 Gwynedd ..... 1053 Maelgwyn ..... 1235 Penryn Castle ..... 1349 Powys Castle ..... 1349 Queen of Cambria... 884 Rhuddlan Castle... 1093 Western Monarch... 1315</p>
<p><b>Terni, Marco, &amp; Co.,</b> <i>Trieste, Austria.</i></p> <p>Margarita ..... 310</p>	<p><b>Thalin, G. R.,</b> <i>Göteborg, Sweden.</i></p> <p>s. Agge ..... 219 s. Serla ..... 215 s. Tullis ..... 541 s. Timsah ..... 893</p>	<p><b>Thibaudeau, J. V. R.,</b> <i>Port Neuf, Canada.</i></p> <p>Louisiana ..... 106</p>	<p><b>Thomae, Gebr.,</b> <i>Grosse Bäckerstrasse 10, Hamburg, Germany.</i></p> <p>s. Breda ..... 57 s. Bremen ..... 56 s. Bütz ..... 33 s. Bütz ..... 33</p>	<p><b>Thomas, David C., &amp; Sons,</b> <i>26, 27, &amp; 28, Billiter Street, London, E.C.</i></p> <p>s. City of Brussels... 187 s. City of London... 132 s. City of Verviers... 169</p>
<p><b>Ternstrom, S. C.,</b> <i>Stephanson 30, Stockholm, Sweden.</i> <i>(Stockholms Angfartygs Reclerli.)</i></p> <p>s. Allegro ..... 630 s. Atalanti ..... 598 s. Bery ..... 619 s. Dux ..... 630 s. Hotala ..... 446 s. Nautilus ..... 591 s. Presto ..... 651 s. Rex ..... 712 s. Stockholm ..... 480 s. Teltus ..... 785</p>	<p><b>Thames Sand Dredging Co.,</b> <i>Ld.,</i> <i>39, Coleman Street, London, E.C.</i></p> <p>s. Notre Dame des Flots ..... 64</p>	<p><b>This, Carsten,</b> <i>Fredriksstad, Norway.</i></p> <p>Beda ..... 739 Johan Smidt ..... 750</p>	<p><b>Thomas, Evan, Radcliffe &amp; Co.,</b> <i>4, Dock Chambers, Cardiff.</i></p> <p>s. Anne Thomas ..... 946 s. Anthony Radcliffe... 1815 s. Bala ..... 1199 s. Clarissa Radcliffe... 1599 s. Douglas Hill ..... 1384 s. Dunraven ..... 2132 s. Ethel Radcliffe ..... 1815 s. Gwionllian Thomas... 665 s. Iolo Morganwg ..... 747 s. Jane Radcliffe ..... 1163 s. Llanberis ..... 1451 s. Llandudno ..... 1322 s. Mosey Thomas ..... 1308 s. Sarah Radcliffe ..... 1406 s. W. I. Radcliffe ..... 1231 s. Walter Thomas ..... 1412 s. Wm. .... s. Wynnstay ..... 909</p>	<p><b>Thomas, T. fil.,</b> <i>Aux Cayes, Hayti.</i></p> <p>Union ..... 191</p>
<p><b>Terrasa, V.,</b> <i>Palma, Majorca.</i></p> <p>Trinidad ..... 118</p>	<p><b>Thames Tow Boat Co.,</b> <i>New London, Conn., U.S.</i></p> <p>s. America ..... 128 s. Arles ..... 57 s. Gertrude ..... 61 s. Harold ..... 93 s. Minnie ..... 87 s. Nathan Hale ..... 150 s. R. M. Waterman ..... 74</p>	<p><b>Thin, E. C.,</b> <i>24, Chapel Street, Liverpool.</i></p> <p>s. Irene Morris ..... 920 s. T. .... 1653 s. Tripoli ..... 1637 s. Tronto ..... 1383</p> <p>(Steamship "Cairngorm," Ld.)</p> <p>s. Tropea ..... 2603</p> <p>(Steamship "Glenfyne" Co., Ld.)</p> <p>s. Tropic ..... 2340</p>	<p><b>Thomas (Evan), Radcliffe &amp; Co.,</b> <i>4, Dock Chambers, Cardiff.</i></p> <p>s. Anne Thomas ..... 946 s. Anthony Radcliffe... 1815 s. Bala ..... 1199 s. Clarissa Radcliffe... 1599 s. Douglas Hill ..... 1384 s. Dunraven ..... 2132 s. Ethel Radcliffe ..... 1815 s. Gwionllian Thomas... 665 s. Iolo Morganwg ..... 747 s. Jane Radcliffe ..... 1163 s. Llanberis ..... 1451 s. Llandudno ..... 1322 s. Mosey Thomas ..... 1308 s. Sarah Radcliffe ..... 1406 s. W. I. Radcliffe ..... 1231 s. Walter Thomas ..... 1412 s. Wm. .... s. Wynnstay ..... 909</p>	<p><b>Thomas, Thomas,</b> <i>Place, Aberporth, Cardiganshire.</i></p> <p>Brothers ..... 33 Three Sisters ..... 43</p>
<p><b>Terrizano, E.,</b> <i>Calle Velos 680, Buenos Ayres, Argentine Republic.</i></p> <p>Agostino Terrizano ..... 1183</p>	<p><b>Theall, J. B.,</b> <i>Boston, Mass., U.S.</i></p> <p>Ruth Robinson ..... 452</p>	<p><b>Thingvalla, Dampskibsselskabet</b> <i>(Manager—F. V. Seljerbeek)</i> <i>Larsens Plads, Copenhagen, Denmark.</i></p> <p>s. Amerika ..... 2450 s. Hekla ..... 2082 s. Island ..... 1738 s. Norge ..... 2121 s. Thingvalla ..... 1609</p>	<p><b>Thomas, Hugh,</b></p> <p>Sarah Bridget ..... 99</p>	<p><b>Thomas, W., &amp; Co.,</b> <i>14, Water Street, Liverpool.</i></p> <p>Cambrian Chieftain ..... 1361 Cambrian Hills ..... 1632 Cambrian Monarch ..... 1227 Cambrian Prince ..... 1349 Cambrian Princess ..... 1275 Cambrian Queen ..... 1217 Cambrian Warrior ..... 1383 County of Anglesea ..... 999 County of Cardigan ..... 1230 County of Flint ..... 1023 County of Merioneth... 1013 County of Pembroke... 1065 Dominion ..... 2328 s. Exchange ..... 95 s. Hemisphere ..... 1597 Kate Thomas ..... 1924 s. Maritime ..... 1697 Metropolis ..... 1492 Penswern ..... 1360 Portia ..... 1595 Principality ..... 1696 Province ..... 1885 s. Treasury ..... 1885</p> <p>(Menai Ship Co., Ld.)</p> <p>Annie Thomas ..... 1763 (Ogwen Ship Co., Ld.)</p> <p>Colony ..... 1598</p>
<p><b>Terrizano, M.,</b> <i>Calle Palo, 88, Buenos Ayres, Argentine Republic.</i></p> <p>Tres Angeles ..... 300</p>	<p><b>Theer, J.,</b> <i>Kjølund, Øst, Baltic.</i></p> <p>Poscidon ..... 142</p>	<p><b>Thio Tiaiun Siat &amp; Ong</b> <i>Boen Sin,</i> <i>Batavia, Java.</i></p> <p>s. Hok Canton ..... 423 s. Raja Kongsie Atjeh... 385</p>	<p><b>Thomas, J. M.,</b> <i>Adelaide Street, Swansea.</i> <i>(Swansea Steam Tug Owners.)</i></p> <p>s. Conqueror ..... (Gross) 112</p>	<p><b>Thomas, W., &amp; Sons,</b> <i>Amblec, Anglesea.</i></p> <p>Celtic ..... 116 Cymric ..... 116 Eilian ..... 7 Lady Neve ..... 7</p>
<p><b>Terry, Frank K.,</b> <i>Rockhampton.</i></p> <p>Waterwitch ..... 165</p>	<p><b>Theobald, G. H.,</b> <i>Richmond, Maine, U.S.</i></p> <p>Flora Morang ..... 242 Rence ..... 1933</p>	<p><b>Thirkell, E., &amp; Co.,</b> <i>28, Brunswick Street, Liverpool.</i></p> <p>s. Delambre ..... 812</p>	<p><b>Thomas, John,</b> <i>Penmaeglas Road, Aberystwith.</i></p> <p>Dreadnought ..... 91</p>	<p><b>Thomas, William,</b> <i>Amblec, Anglesea.</i></p> <p>Hodbarrow Miner ..... Jane Pringle ..... 7</p>
<p><b>Terry, R. D.,</b> <i>Gloucester, Mass., U.S.</i></p> <p>Centennial ..... 119</p>	<p><b>Theodoru, T. J.,</b> <i>Syra, Greece.</i></p> <p>Agios Nicolaos ..... 434</p>	<p><b>Thögersen, J. A.,</b> <i>Estbjerg, Denmark.</i></p> <p>Daniel ..... 347</p>	<p><b>Thomas, John,</b> <i>9, Sea View Place, Aberystwith.</i></p> <p>Morning Star ..... 94</p>	<p><b>Thomas, W., &amp; Sons,</b> <i>Amblec, Anglesea.</i></p> <p>Celtic ..... 116 Cymric ..... 116 Eilian ..... 7 Lady Neve ..... 7</p>
<p><b>Teshio Kitami Soun Ka-</b> <b>bushiki Kwaisha,</b> <i>Sakaimachi Otarusun, Prov. Shikibu, Japan.</i></p> <p>s. Hokushin Maru ..... 67 s. Kitami Maru ..... 100 s. Toshio Maru ..... 67</p>	<p><b>Theophilatos, A. N.,</b> <i>Braila, Roumania.</i></p> <p>s. Parthenon ..... 550 s. Princess Sophia... 1491 s. Thrace ..... 353</p>	<p><b>Tholen, Bernh.,</b> <i>Papenburg, Germany.</i></p> <p>Friederike ..... 159 W. Brugman &amp; Sohn No. 3... 236</p>	<p><b>Thomas, John K.,</b> <i>22, Campbell Road, Bow, London.</i></p> <p>Orchid ..... 222</p>	<p><b>Thomas, William,</b> <i>Amblec, Anglesea.</i></p> <p>Hodbarrow Miner ..... Jane Pringle ..... 7</p>
<p><b>Tesnière, Vve.,</b> <i>Vécamp, France.</i></p> <p>Saint Lucien ..... 191</p>	<p><b>Theophilatos Bros.,</b> <i>Braila, Roumania.</i></p> <p>s. Ithaca ..... 1981 s. Laertes ..... 1990 s. Odysseus ..... 1988</p>	<p><b>Thom, A. R., &amp; Co.,</b> <i>96, Buchanan Street, Glasgow.</i></p> <p>Dechmont ..... 1649</p>	<p><b>Thomas, John P.,</b> <i>Abercyn, Landegai, Carnarvonshire.</i></p> <p>Glanogwen ..... 100</p>	<p><b>Thomas, W., &amp; Sons,</b> <i>Amblec, Anglesea.</i></p> <p>Celtic ..... 116 Cymric ..... 116 Eilian ..... 7 Lady Neve ..... 7</p>
<p><b>Tessier, C. W. H.,</b> <i>St. John's, N.P.L.</i></p> <p>Mistletoe ..... 162 Silver Sea ..... 177</p>	<p><b>Theophilatos, J., &amp; Sons,</b> <i>Braila, Roumania.</i></p> <p>s. Kentauros ..... 41</p>	<p><b>Thom &amp; Cameron, Ld.,</b> <i>93, Cheapside Street, Glasgow.</i></p> <p>Achnashic ..... 2334 Crossowen ..... 234 Helensburgh ..... 1699 Rahane ..... 1644 Shandon ..... 1397</p>	<p><b>Thomas, M., &amp; Co.,</b> <i>James Street, Bute Docks, Cardiff.</i></p> <p>s. Rosella ..... 798</p>	<p><b>Thomas, W., &amp; Sons,</b> <i>Amblec, Anglesea.</i></p> <p>Celtic ..... 116 Cymric ..... 116 Eilian ..... 7 Lady Neve ..... 7</p>
<p><b>Tétard, F.,</b> <i>60, Rue du Moulin à Vapeur, Boulogne, France.</i></p> <p>Engento ..... 118</p>	<p><b>Theophylactos, C.,</b> <i>St. Petersburg, Russia.</i></p> <p>s. Gretzia ..... 318</p>	<p><b>Thom, Robert,</b> <i>Arensburg, Russia.</i></p> <p>Julia Alida ..... 179</p>	<p><b>Thomas, Margaret,</b> <i>Cwm Cottage, Newquay, Cornwall.</i></p> <p>Catherino &amp; Mary ..... 84</p>	<p><b>Thomas, William,</b> <i>Amblec, Anglesea.</i></p> <p>Hodbarrow Miner ..... Jane Pringle ..... 7</p>
<p><b>Tétard-Gournay,</b> <i>70 &amp; 72, Rue du Moulin à Vapeur, Boulogne, France.</i></p> <p>Jeanno et André ..... 105</p>	<p><b>Thermisiotis, A. &amp; G.,</b> <i>Spezia, Greece.</i></p> <p>Ilias ..... 335</p>	<p><b>Thom, Robert,</b> <i>Barremman, Roseneath, Dumbartonshire.</i></p> <p>s. Barremman ..... 49</p>	<p><b>Thomas, Philip,</b> <i>12, Erisey Terrace, Falmouth.</i></p> <p>s. Emperor ..... 26</p>	<p><b>Thomas, William,</b> <i>Amblec, Anglesea.</i></p> <p>Hodbarrow Miner ..... Jane Pringle ..... 7</p>
<p><b>Thackray, H.,</b> <i>Brooklyn, U.S.</i></p> <p>Joseph Grice ..... 226</p>	<p><b>Thesen &amp; Co.,</b> <i>Cape Town.</i></p> <p>s. Agnes ..... 226</p>	<p><b>Thom, Robert,</b> <i>Barremman, Roseneath, Dumbartonshire.</i></p> <p>s. Barremman ..... 49</p>	<p><b>Thomas, Richard,</b> <i>St. Just, Penzance.</i></p> <p>Edith ..... 114 Mary James ..... 132</p>	<p><b>Thomas, William,</b> <i>Amblec, Anglesea.</i></p> <p>Hodbarrow Miner ..... Jane Pringle ..... 7</p>
				<p><b>Thomazau, Ed. (Vve), &amp; Co.,</b> <i>St. Mulo, France.</i></p> <p>Claude ..... 115 Courlis ..... 130 Ernestine ..... 113 Quatre Frères ..... 148 Saint Michel ..... 110</p>
				<p><b>Thomel, Andreas,</b> <i>Schiffstrasse 40, Klüverholm, Riga, Russia.</i></p> <p>Silyanus ..... 148</p>



<p><b>Thurlow, B. T.,</b> <i>New York, U.S.</i></p> <p>Net Tons</p> <p>Eleanor M. Williams..... 350</p>	<p><b>Timaru Harbour Board,</b> <i>Timaru, N.Z.</i></p> <p>Net Tons</p> <p>s. Timaru..... 375</p>	<p><b>Tokai Kogio Goshi Kaisha,</b> <i>Sakaimura Uchisawa, Prov. Owari, Japan.</i></p> <p>Net Tons</p> <p>Tokai Maru..... 101</p>	<p><b>Tonietti, G. E., fu L.,</b> <i>Porto Ferrato, Italy.</i></p> <p>Net Tons</p> <p>Stella d'Italia T..... 182</p>	<p><b>Torm, D.,</b> <i>Copenhagen, Denmark.</i></p> <p>Net Tons</p> <p>s. Albe..... 434</p> <p>s. Bornholm..... 517</p> <p>s. Helene..... 1011</p> <p>s. Nautas..... 299</p> <p>s. Ronne..... 189</p> <p>(Dampskibsselskabet "Kalfsund.")</p> <p>s. Kalfsund..... 78</p> <p>s. Swanen..... 20</p> <p>(Dampskibsselskabet Marstrand.)</p> <p>s. Goteborg..... 351</p> <p>s. Kjobenhavn..... 184</p> <p>s. Marstrand..... 173</p> <p>(Dampskibsselskabet "Odense.")</p> <p>s. St. Alban..... 216</p> <p>(Dampskibsselskabet Torm.)</p> <p>s. Agnete..... 705</p> <p>s. Alice..... 591</p> <p>s. Hermla..... 650</p> <p>s. Sjælland..... 382</p>
<p><b>Thyen, F.,</b> <i>Brake, Germany.</i></p> <p>Bussard..... 350</p> <p>Falke..... 180</p>	<p><b>Tinks, James,</b> <i>Milang, South Australia.</i></p> <p>s. Wilcannia..... 100</p>	<p><b>Tokiowan Kisen Kabushiki Kwaisha,</b> <i>Shogunashi Shinfunamatsucho, Kiobashiku, Tokio, Japan.</i></p> <p>s. Amatsu Maru..... 63</p> <p>s. Boshu Maru No. 2..... 65</p> <p>s. Fukuzawa Maru No. 3..... 63</p> <p>s. Onoura Maru..... 136</p> <p>s. Takashima Maru..... 108</p> <p>s. Tateyama Maru..... 65</p> <p>s. Tsun Maru No. 30..... 70</p>	<p><b>Tonietti, Paolo, fu B.,</b> <i>Rio Marina, Elba.</i></p> <p>Candida..... 108</p>	<p><b>Tonnesen, A.,</b> <i>Eyersund, Norway.</i></p> <p>Angarius..... 121</p>
<p><b>Thygesen &amp; Aalholm,</b> <i>Arendal, Norway.</i></p> <p>Salome..... 149</p> <p>Sleipner..... 215</p>	<p><b>Tintoré, P. M., &amp; Co.,</b> <i>Barcelona, Spain.</i></p> <p>s. Francoll..... 806</p> <p>s. Tor..... 1091</p> <p>s. Tintoré..... 1091</p> <p>s. Tordera..... 1131</p> <p>s. Tusa..... 587</p>	<p><b>Tollefsen, A.,</b> <i>Tönsberg, Norway.</i></p> <p>Colonist..... 442</p>	<p><b>Tonnesen, T.,</b> <i>Marstal, Denmark.</i></p> <p>Astraa..... 237</p>	<p><b>Tonnessen, A.,</b> <i>Ageröen, Lillesand, Norway.</i></p> <p>Ariel..... 199</p> <p>Frithjof..... 102</p>
<p><b>Ti Tok Swang,</b> <i>Sourabaya.</i></p> <p>Smero..... 307</p>	<p><b>Tirfing, Ångfartygs Aktiebolaget,</b> <i>Gothenburg, Sweden.</i> See A. BROSTRÖM.</p>	<p><b>Tollefsen, Otto,</b> <i>Tönsberg, Norway.</i></p> <p>Akershus..... 100</p>	<p><b>Tonnevold, O. T.,</b> <i>Grimstad, Norway.</i></p> <p>Bögen..... 306</p> <p>Erik Dale..... 343</p> <p>Fatum..... 299</p> <p>Sirrah..... 419</p>	<p><b>Torm, Dampskibsselskabet</b> <i>Copenhagen, Denmark.</i> See D. TORM.</p>
<p><b>Tiainen, D.,</b> <i>Nordavanta, Finland.</i></p> <p>Lellu..... 236</p>	<p><b>Tisdale, S. L.,</b> <i>Taunton, Mass., U.S.</i></p> <p>Henry P. Hallock..... 141</p>	<p><b>Tollisen, C. M.,</b> <i>Farsund, Norway.</i></p> <p>Marie Berner..... 254</p> <p>Oxö..... 250</p>	<p><b>Törnblom, A. W.,</b> <i>Bralvstad, Finland.</i></p> <p>Impl..... 637</p>	<p><b>Tornaras, A., &amp; G. J.</b> <i>Waterhouse, Maryborough, Queensland.</i></p> <p>Sybil..... 150</p>
<p><b>Tiber Steam Ship Co., Ltd.,</b> <i>Montreal.</i></p> <p>Tiber..... 1134</p>	<p><b>Tobey, Harmon J.,</b> <i>Machias, Maine, U.S.</i></p> <p>Addie Fuller..... 183</p> <p>Beta..... 128</p>	<p><b>Tomei, A., fu G.,</b> <i>Leghorn, Italy.</i></p> <p>Antonietta..... 115</p>	<p><b>Törnigren, B. J.,</b> <i>Sölvesborg, Sweden.</i></p> <p>Norden..... 110</p> <p>Orion..... 149</p>	<p><b>Toro &amp; Martinez,</b> <i>Talcahuano, Chili.</i></p> <p>James Arnold..... 320</p> <p>Mathew y Brañas..... 214</p>
<p><b>Tide Water Oil Co.,</b> <i>12, Broadway, New York, U.S.</i></p> <p>A. A. Sanner..... 81</p> <p>Amelia G. Ireland..... 270</p>	<p><b>Tobias, A.,</b> <i>Mitteldiechstrasse 29, Brake, Germany.</i></p> <p>Luit..... 220</p> <p>Vulcan..... 100</p>	<p><b>Tomeu, Janer &amp; Ca.,</b> <i>Marina 9, Navetas, Cuba.</i></p> <p>s. Hamberto Rodriguez..... 152</p> <p>San Fernando..... 314</p> <p>Tinima..... 308</p>	<p><b>Torpp, J. A.,</b> <i>Fredrikshald, Norway.</i></p> <p>August..... 397</p>	<p><b>Torraibas, J. Ferrer,</b> <i>Santiago de Cuba.</i></p> <p>s. Colon..... 94</p>
<p><b>Tichiaz, Maria N.,</b> <i>S. Cosmo, pr. Buccari, Hungary.</i></p> <p>SW..... 497</p>	<p><b>Tobias, C.,</b> <i>66, New Street, New York, U.S.</i></p> <p>Santiago..... 456</p>	<p><b>Tomlinson, Hodgetts &amp; Co.,</b> <i>8, Drury Lane, Water Street, Liverpool.</i></p> <p>Antofagasta..... 679</p> <p>Belle of Arvon..... 923</p> <p>Carnegie..... 983</p> <p>Chilena..... 649</p> <p>Cornuvia..... 799</p>	<p><b>Torres, J. F.,</b> <i>Manila, Philippine Islands.</i></p> <p>Anita..... 174</p>	<p><b>Torris, H.,</b> <i>Gravelines, France.</i></p> <p>Gravelinois..... 101</p> <p>Hirondelle..... 195</p>
<p><b>Tide Water Oil Co.,</b> <i>12, Broadway, New York, U.S.</i></p> <p>A. A. Sanner..... 81</p> <p>Amelia G. Ireland..... 270</p>	<p><b>Tobias, E.,</b> <i>Brake, Germany.</i></p> <p>Magdalene..... 1391</p>	<p><b>Tonetti, G. F.,</b> <i>Parson, Austria.</i></p> <p>Annunziata..... 245</p> <p>s. Flink..... 62</p> <p>Postuma..... 185</p> <p>Sudore..... 200</p>	<p><b>Tori, Pietro, fu Giacinto,</b> <i>Fezzano, Spezia, Italy.</i></p> <p>Giuseppe Bonf..... 170</p>	<p><b>Toskildsen, Carl,</b> <i>Grimstad, Norway.</i></p> <p>Alma..... 438</p> <p>Sophie Helene..... 539</p>
<p><b>Tidemann &amp; Co., Rhederei von J., Kommanditgesellschaft auf aktien,</b> <i>Bremen, Germany.</i></p> <p>Chile..... 2091</p> <p>Peru..... 2096</p>	<p><b>Tobias, E. F. C.,</b> <i>Brake, Germany.</i></p> <p>Adelc..... 517</p>	<p><b>Toms, J. P.,</b> <i>Newquay.</i></p> <p>Lady Jane..... 82</p>	<p><b>Torgersen, T., Junr.,</b> <i>Laurvig, Norway.</i></p> <p>Helena..... 189</p>	<p><b>Toskildsen, Carl,</b> <i>Grimstad, Norway.</i></p> <p>Alma..... 438</p> <p>Sophie Helene..... 539</p>
<p><b>Tie Toh Swan,</b> <i>Sourabaya, Java.</i></p> <p>Dina..... 597</p> <p>Goliath..... 558</p>	<p><b>Tobiassen, P.,</b> <i>Sandefjord, Norway.</i></p> <p>Hest..... 219</p>	<p><b>Tonetti, Matteo,</b> <i>Fanona, Austria.</i></p> <p>Francesca T..... 1111</p>	<p><b>Tork, Johan,</b> <i>Raumo, Finland.</i></p> <p>Aalto..... 373</p> <p>Nore..... 400</p> <p>Westbury..... 493</p>	<p><b>Totterman, E. A.,</b> <i>Kristinestad, Finland.</i></p> <p>Columbus..... 1792</p> <p>s. Heros..... 1972</p> <p>Ida..... 379</p>
<p><b>Tiedermann, J.,</b> <i>Riga, Russia.</i></p> <p>Nikolai..... 115</p>	<p><b>Tobias, G. H.,</b> <i>Annapolis Royal, N.S.</i></p> <p>Anna D. Jordan..... 334</p>	<p><b>Tonetti, Eredi di Giuseppe, fu Raffaele,</b> <i>Piazza Vittorio Emanuele, Leghorn, Italy.</i></p> <p>Angelo..... 267</p> <p>Aquila..... 497</p> <p>Armonia..... 280</p> <p>Carlottina..... 287</p> <p>Enrico..... 376</p> <p>Eligio d'Italia..... 407</p> <p>Francesco..... 347</p> <p>Giuseppina..... 100</p> <p>Ida..... 251</p> <p>Paolo..... 496</p> <p>Regolo..... 221</p>	<p><b>Torkildsen, Carl,</b> <i>Grimstad, Norway.</i></p> <p>Alma..... 438</p> <p>Sophie Helene..... 539</p>	<p><b>Totterman, E. A.,</b> <i>Kristinestad, Finland.</i></p> <p>Columbus..... 1792</p> <p>s. Heros..... 1972</p> <p>Ida..... 379</p>
<p><b>Tiel, P. A.,</b> <i>Westendrad, Amsterdam, Holland.</i></p> <p>Hitchlander..... 1309</p>	<p><b>Tocque, John P.,</b> <i>21, Commercial Street, St. Helier's, Jersey.</i></p> <p>Rambler..... 77</p>	<p><b>Tonetti, Eredi di Giuseppe, fu Raffaele,</b> <i>Piazza Vittorio Emanuele, Leghorn, Italy.</i></p> <p>Angelo..... 267</p> <p>Aquila..... 497</p> <p>Armonia..... 280</p> <p>Carlottina..... 287</p> <p>Enrico..... 376</p> <p>Eligio d'Italia..... 407</p> <p>Francesco..... 347</p> <p>Giuseppina..... 100</p> <p>Ida..... 251</p> <p>Paolo..... 496</p> <p>Regolo..... 221</p>	<p><b>Torkildsen, Carl,</b> <i>Grimstad, Norway.</i></p> <p>Alma..... 438</p> <p>Sophie Helene..... 539</p>	<p><b>Totterman, E. A.,</b> <i>Kristinestad, Finland.</i></p> <p>Columbus..... 1792</p> <p>s. Heros..... 1972</p> <p>Ida..... 379</p>
<p><b>Tietjen, B. H.,</b> <i>44, East Street, San Francisco, Cal., U.S.</i></p> <p>Roy Sommers..... 293</p>	<p><b>Tode (Capt.),</b> <i>Mühlgraben, Riga, Russia.</i></p> <p>Asus..... 290</p>	<p><b>Tonetti, Eredi di Giuseppe, fu Raffaele,</b> <i>Piazza Vittorio Emanuele, Leghorn, Italy.</i></p> <p>Angelo..... 267</p> <p>Aquila..... 497</p> <p>Armonia..... 280</p> <p>Carlottina..... 287</p> <p>Enrico..... 376</p> <p>Eligio d'Italia..... 407</p> <p>Francesco..... 347</p> <p>Giuseppina..... 100</p> <p>Ida..... 251</p> <p>Paolo..... 496</p> <p>Regolo..... 221</p>	<p><b>Torkildsen, Carl,</b> <i>Grimstad, Norway.</i></p> <p>Alma..... 438</p> <p>Sophie Helene..... 539</p>	<p><b>Totterman, E. A.,</b> <i>Kristinestad, Finland.</i></p> <p>Columbus..... 1792</p> <p>s. Heros..... 1972</p> <p>Ida..... 379</p>
<p><b>Tillett, W. J., &amp; Co.,</b> <i>15, Mount Stuart Square, Cardiff.</i></p> <p>s. Charles Mitchell..... 423</p> <p>s. Lady Havelock..... 293</p> <p>s. Penzance..... 874</p> <p>s. Peter Graham..... 475</p> <p>s. Werfa..... 570</p>	<p><b>Toeng Liong Oen,</b> <i>Singapore.</i></p> <p>s. Wilhelm..... 58</p>	<p><b>Tonetti, Eredi di Giuseppe, fu Raffaele,</b> <i>Piazza Vittorio Emanuele, Leghorn, Italy.</i></p> <p>Angelo..... 267</p> <p>Aquila..... 497</p> <p>Armonia..... 280</p> <p>Carlottina..... 287</p> <p>Enrico..... 376</p> <p>Eligio d'Italia..... 407</p> <p>Francesco..... 347</p> <p>Giuseppina..... 100</p> <p>Ida..... 251</p> <p>Paolo..... 496</p> <p>Regolo..... 221</p>	<p><b>Torkildsen, Carl,</b> <i>Grimstad, Norway.</i></p> <p>Alma..... 438</p> <p>Sophie Helene..... 539</p>	<p><b>Totterman, E. A.,</b> <i>Kristinestad, Finland.</i></p> <p>Columbus..... 1792</p> <p>s. Heros..... 1972</p> <p>Ida..... 379</p>
<p><b>Tilton, W. E.,</b> <i>Manasquan, N.J., U.S.</i></p> <p>James Boyce, Jr..... 626</p>	<p><b>Toh Kee Lim,</b> <i>Singapore.</i></p> <p>Baa Teck Song..... 127</p>	<p><b>Tonetti, Eredi di Giuseppe, fu Raffaele,</b> <i>Piazza Vittorio Emanuele, Leghorn, Italy.</i></p> <p>Angelo..... 267</p> <p>Aquila..... 497</p> <p>Armonia..... 280</p> <p>Carlottina..... 287</p> <p>Enrico..... 376</p> <p>Eligio d'Italia..... 407</p> <p>Francesco..... 347</p> <p>Giuseppina..... 100</p> <p>Ida..... 251</p> <p>Paolo..... 496</p> <p>Regolo..... 221</p>	<p><b>Torkildsen, Carl,</b> <i>Grimstad, Norway.</i></p> <p>Alma..... 438</p> <p>Sophie Helene..... 539</p>	<p><b>Totterman, E. A.,</b> <i>Kristinestad, Finland.</i></p> <p>Columbus..... 1792</p> <p>s. Heros..... 1972</p> <p>Ida..... 379</p>
<p><b>Tilton, William,</b> <i>Forked River, New Jersey, U.S.</i></p> <p>Fannie Tracy..... 232</p>	<p><b>Toh Kee Lim,</b> <i>Singapore.</i></p> <p>Baa Teck Song..... 127</p>	<p><b>Tonetti, Eredi di Giuseppe, fu Raffaele,</b> <i>Piazza Vittorio Emanuele, Leghorn, Italy.</i></p> <p>Angelo..... 267</p> <p>Aquila..... 497</p> <p>Armonia..... 280</p> <p>Carlottina..... 287</p> <p>Enrico..... 376</p> <p>Eligio d'Italia..... 407</p> <p>Francesco..... 347</p> <p>Giuseppina..... 100</p> <p>Ida..... 251</p> <p>Paolo..... 496</p> <p>Regolo..... 221</p>	<p><b>Torkildsen, Carl,</b> <i>Grimstad, Norway.</i></p> <p>Alma..... 438</p> <p>Sophie Helene..... 539</p>	<p><b>Totterman, E. A.,</b> <i>Kristinestad, Finland.</i></p> <p>Columbus..... 1792</p> <p>s. Heros..... 1972</p> <p>Ida..... 379</p>

<b>Tottori Soko Kaisha,</b> <i>Hotsi, Japan.</i> Net Tons s. Tottori Maru No. 1 ..... 98	<b>Trafalgar Steamship Co.,</b> Ld. 88, Bishopsgate Street Within, London, E.C. See E. NYE & CO.	<b>Tregaskes, Nicholas H.,</b> <i>Bude, Cornwall.</i> Net Tons Florrie ..... 38	<b>Tringalas, D.,</b> <i>Gala-Atli, Greece.</i> Net Tons Georgios ..... 193	<b>Troop, George J.,</b> <i>Haiti, N.B.</i> Nicanc .....
<b>Tougaard fils,</b> <i>Copenhagen, Denmark.</i> Net Tons s. Tougaard ..... 198	<b>Trafford Steam Ship Co.,</b> Ld. Victoria Buildings, Manchester. See J. K. MORRIS.	<b>Tregoning, William H.,</b> <i>Llanelli.</i> (Burry Steam Tug Co., Ld.) Net Tons s. Burry ..... 19	<b>Tringalas Fratelli,</b> <i>Gaiziridi, Greece.</i> Agios Dionysios .....	<b>Troop &amp; Mc Lauchlan,</b> <i>St. John, N.B.</i> s. Storm King ..... 73
<b>Toureaul, S.,</b> <i>Odessa, Russia.</i> s. Ignatius Prohoroff ..... 776	<b>Trafik, Angfartygs Aktiebolagot,</b> <i>Helsingfors, Finland.</i> See O. G. SANDMARK.	<b>Trelleborgs AngfartygsNya Aktieb.,</b> <i>Trelleborg, Sweden.</i> See E. MALMERUS.	<b>Trinidad, Crown Agents for the Colonies for,</b> <i>Trinidad.</i> s. Caroni .....	<b>Troop &amp; Son,</b> <i>St. John, N.B.</i> s. ... ..
<b>Tourtet fils et Verhague,</b> <i>Rue d'Austerlitz, Boulogne, France.</i> St. Antoine de Padoue ..... 104	<b>Trail, Geo., &amp; Sons,</b> 63, Fenchurch Street, London, E.C. Net Tons s. ... .. 1894	<b>Tremblay, E.,</b> <i>Chicoutimi, Canada.</i> Net Tons s. ... .. 189	<b>Trinidad Shipping &amp; Trading Co., Ld.,</b> 62, Buchanan Street, Glasgow, E.C. See G. CHRISTALL.	<b>Troop &amp; Son,</b> <i>St. John, N.B.</i> s. ... ..
<b>Tourville, L.,</b> <i>Montreal.</i> s. Rudolphe ..... 72	<b>Transatlantique, Banque,</b> <i>Marseilles, France.</i> s. La Course ..... 32	<b>Tremblay, E.,</b> <i>Rimouski, Quebec.</i> Net Tons s. ... .. 146	<b>Trinidad Steamship Co., Ld.,</b> 88, Leadenhall Street, London, E.C. s. Trinidad .....	<b>Trinity House, Hon. Corporation of the,</b> <i>Tower Hill, London, E.C.</i> s. Alert ..... 98 s. Argus ..... 167 s. Guide ..... 18 s. Irene ..... 18 s. Mermall, Moracamba Bay ..... 18 s. Pioneer ..... 18 s. Ready ..... 18 s. Satellite ..... 18 s. Stren ..... 18 s. Stella ..... 18 s. Triton ..... 18 s. Vestal ..... 18 s. W. L. L. .... 140
<b>Townsend Bros.,</b> 101, Leadenhall Street, London, E.C. Exhibitors ..... 418	<b>Transatlantique, Compagnie Générale,</b> See CIE. GEN. TRANSATLANTIQUE.	<b>Tremblay, Thomas,</b> <i>Chicoutimi, Quebec.</i> s. Florence ..... 80	<b>Trinity House, Hon. Corporation of the,</b> <i>Tower Hill, London, E.C.</i> s. Alert ..... 98 s. Argus ..... 167 s. Guide ..... 18 s. Irene ..... 18 s. Mermall, Moracamba Bay ..... 18 s. Pioneer ..... 18 s. Ready ..... 18 s. Satellite ..... 18 s. Stren ..... 18 s. Stella ..... 18 s. Triton ..... 18 s. Vestal ..... 18 s. W. L. L. .... 140	<b>Troost, E. F.,</b> <i>Hamburg, Germany.</i> s. Leuven .....
<b>Townsend, E. B.,</b> 27, Kitby Street, Boston, Mass., U.S. D. M. Anthony ..... 184	<b>Trapani, F.,</b> <i>Castellamare di Stabia, Italy.</i> Carlo ..... 751	<b>Trenette, T.,</b> <i>Portneuf, Quebec.</i> Fabiola ..... 147	<b>Trinity House, Hon. Corporation of the,</b> <i>Tower Hill, London, E.C.</i> s. Alert ..... 98 s. Argus ..... 167 s. Guide ..... 18 s. Irene ..... 18 s. Mermall, Moracamba Bay ..... 18 s. Pioneer ..... 18 s. Ready ..... 18 s. Satellite ..... 18 s. Stren ..... 18 s. Stella ..... 18 s. Triton ..... 18 s. Vestal ..... 18 s. W. L. L. .... 140	<b>Troy, T. J.,</b> <i>Arkton, co. Wicklow.</i> s. Anglesoy ..... 11 Wilson .....
<b>Townsend, J. C.,</b> <i>New York, U.S.</i> Jessie C. Woodhull ..... 573	<b>Trapani, G.,</b> <i>Piano di Sorrento, Italy.</i> Grazia ..... 783	<b>Trent Navigation Co.,</b> <i>Nottingham.</i> s. ... .. 59 s. ... .. 59 s. ... .. 59 s. ... .. 59 s. ... .. 59 s. ... .. 59	<b>Trinity House, Hon. Corporation of the,</b> <i>Tower Hill, London, E.C.</i> s. Alert ..... 98 s. Argus ..... 167 s. Guide ..... 18 s. Irene ..... 18 s. Mermall, Moracamba Bay ..... 18 s. Pioneer ..... 18 s. Ready ..... 18 s. Satellite ..... 18 s. Stren ..... 18 s. Stella ..... 18 s. Triton ..... 18 s. Vestal ..... 18 s. W. L. L. .... 140	<b>Troye, S.,</b> <i>Bergen, Norway.</i> s. Blinamunden ..... 207 s. Lovstakken ..... 204 s. Lyderhorn ..... 204 s. Uirken .....
<b>Townsend, James A.,</b> 80, New Street, New York, U.S. Georgia ..... 333	<b>Trapani, Salv., fu Stefano,</b> <i>Meta, Italy.</i> San Luce ..... 491	<b>Trethewey, Thomas,</b> <i>Ocean House, New Quay, Cornwall.</i> Devonia ..... 146 Sea Lark ..... 137	<b>Trinity House, Hon. Corporation of the,</b> <i>Tower Hill, London, E.C.</i> s. Alert ..... 98 s. Argus ..... 167 s. Guide ..... 18 s. Irene ..... 18 s. Mermall, Moracamba Bay ..... 18 s. Pioneer ..... 18 s. Ready ..... 18 s. Satellite ..... 18 s. Stren ..... 18 s. Stella ..... 18 s. Triton ..... 18 s. Vestal ..... 18 s. W. L. L. .... 140	<b>Trope, William,</b> <i>Bergen, Norway.</i> s. ... ..
<b>Townsend, M.,</b> <i>Linwood, New Jersey, U.S.</i> Chauncey E. Burk ..... 871	<b>Trask, A. Y.,</b> 439, California Street, San Francisco, Cal., U.S. Ferris S. Thompson ..... 514 Louisiana ..... 1344	<b>Tricot Charles,</b> <i>Cherbourg, France.</i> s. Ariadne ..... 122	<b>Trinity House, Hon. Corporation of the,</b> <i>Tower Hill, London, E.C.</i> s. Alert ..... 98 s. Argus ..... 167 s. Guide ..... 18 s. Irene ..... 18 s. Mermall, Moracamba Bay ..... 18 s. Pioneer ..... 18 s. Ready ..... 18 s. Satellite ..... 18 s. Stren ..... 18 s. Stella ..... 18 s. Triton ..... 18 s. Vestal ..... 18 s. W. L. L. .... 140	<b>Troye, William,</b> <i>Bergen, Norway.</i> s. ... ..
<b>Townsend, Niel S.,</b> <i>Louisburg, C.B.</i> Katie ..... 107	<b>Traug, T.,</b> <i>Arvika, Sweden.</i> s. Nordstjernan ..... 71 s. Thule ..... 30	<b>Trident Lines,</b> See P. W. RICHARDSON.	<b>Trinity House, Hon. Corporation of the,</b> <i>Tower Hill, London, E.C.</i> s. Alert ..... 98 s. Argus ..... 167 s. Guide ..... 18 s. Irene ..... 18 s. Mermall, Moracamba Bay ..... 18 s. Pioneer ..... 18 s. Ready ..... 18 s. Satellite ..... 18 s. Stren ..... 18 s. Stella ..... 18 s. Triton ..... 18 s. Vestal ..... 18 s. W. L. L. .... 140	<b>Troye, William,</b> <i>Bergen, Norway.</i> s. ... ..
<b>Townsend, T.,</b> <i>Louisburg, C.B.</i> Florence Abbott ..... 115	<b>Trechmann Bros.,</b> 67, Church Street, West Hartlepool. (Trechmann Steam Ship Co., Ld.) s. ... .. 1877 s. ... .. 1185 s. ... .. 1877 s. ... .. 1855 s. ... .. 1855 s. ... .. 1855 s. ... .. 1855 s. ... .. 1855 s. ... .. 1855 s. ... .. 1855	<b>Triketafilou, N. A. Ch.,</b> <i>Scopelos, Greece.</i> Adolphotis ..... 121	<b>Trinity House, Hon. Corporation of the,</b> <i>Tower Hill, London, E.C.</i> s. Alert ..... 98 s. Argus ..... 167 s. Guide ..... 18 s. Irene ..... 18 s. Mermall, Moracamba Bay ..... 18 s. Pioneer ..... 18 s. Ready ..... 18 s. Satellite ..... 18 s. Stren ..... 18 s. Stella ..... 18 s. Triton ..... 18 s. Vestal ..... 18 s. W. L. L. .... 140	<b>Troye, William,</b> <i>Bergen, Norway.</i> s. ... ..
<b>Townsend, William H.,</b> <i>Louisburg, C.B.</i> Sarah A. Townsend ..... 140	<b>Trechman Steam Ship Co.,</b> Ld. See TRECHMANN BROS.	<b>Trindade, J. M., &amp; A. J. Martins,</b> <i>Setubal, Portugal.</i> Flor de Setubal ..... 130	<b>Trinity House, Hon. Corporation of the,</b> <i>Tower Hill, London, E.C.</i> s. Alert ..... 98 s. Argus ..... 167 s. Guide ..... 18 s. Irene ..... 18 s. Mermall, Moracamba Bay ..... 18 s. Pioneer ..... 18 s. Ready ..... 18 s. Satellite ..... 18 s. Stren ..... 18 s. Stella ..... 18 s. Triton ..... 18 s. Vestal ..... 18 s. W. L. L. .... 140	<b>Troye, William,</b> <i>Bergen, Norway.</i> s. ... ..
<b>Toyne, C. L.,</b> <i>Folke.</i> (Foway Steam Ship Co. Ld.) s. ... ..	<b>Trechman Steam Ship Co.,</b> Ld. See TRECHMANN BROS.	<b>Trinder, Anderson &amp; Co.,</b> <i>Leadenhall Chambers, 4, St. Mary Axe, London, E.C.</i> Alexandra ..... 1297 Anabella ..... 1297 East Groat ..... 1297 Gwalla ..... 1297 Helena Mena ..... 1297 Hornby Castle ..... 1297 Morlaix ..... 1297 Niola ..... 1297 Oriana ..... 1297	<b>Trinity House, Hon. Corporation of the,</b> <i>Tower Hill, London, E.C.</i> s. Alert ..... 98 s. Argus ..... 167 s. Guide ..... 18 s. Irene ..... 18 s. Mermall, Moracamba Bay ..... 18 s. Pioneer ..... 18 s. Ready ..... 18 s. Satellite ..... 18 s. Stren ..... 18 s. Stella ..... 18 s. Triton ..... 18 s. Vestal ..... 18 s. W. L. L. .... 140	<b>Troye, William,</b> <i>Bergen, Norway.</i> s. ... ..
<b>Toyne, Carter &amp; Co.,</b> <i>Folke.</i> s. ... .. 111	<b>Tregaskes, Inkerman,</b> <i>Beach House, Par, Cornwall.</i> Adelaide ..... 136 Carrie Harvey ..... 136 Dashiell Wynn ..... 136 Emeline Jenkin ..... 136 Eunice ..... 136 Pedestrian ..... 136	<b>Trinity House, Hon. Corporation of the,</b> <i>Tower Hill, London, E.C.</i> s. Alert ..... 98 s. Argus ..... 167 s. Guide ..... 18 s. Irene ..... 18 s. Mermall, Moracamba Bay ..... 18 s. Pioneer ..... 18 s. Ready ..... 18 s. Satellite ..... 18 s. Stren ..... 18 s. Stella ..... 18 s. Triton ..... 18 s. Vestal ..... 18 s. W. L. L. .... 140	<b>Trinity House, Hon. Corporation of the,</b> <i>Tower Hill, London, E.C.</i> s. Alert ..... 98 s. Argus ..... 167 s. Guide ..... 18 s. Irene ..... 18 s. Mermall, Moracamba Bay ..... 18 s. Pioneer ..... 18 s. Ready ..... 18 s. Satellite ..... 18 s. Stren ..... 18 s. Stella ..... 18 s. Triton ..... 18 s. Vestal ..... 18 s. W. L. L. .... 140	<b>Troye, William,</b> <i>Bergen, Norway.</i> s. ... ..
<b>Trading Steam Ship Co., Ld.,</b> (In liquidation.) Call's Buildings Quayside, Newcastle-on-Tyne. s. South Moor .....	<b>Tregaskes, Inkerman,</b> <i>Beach House, Par, Cornwall.</i> Adelaide ..... 136 Carrie Harvey ..... 136 Dashiell Wynn ..... 136 Emeline Jenkin ..... 136 Eunice ..... 136 Pedestrian ..... 136	<b>Trinity House, Hon. Corporation of the,</b> <i>Tower Hill, London, E.C.</i> s. Alert ..... 98 s. Argus ..... 167 s. Guide ..... 18 s. Irene ..... 18 s. Mermall, Moracamba Bay ..... 18 s. Pioneer ..... 18 s. Ready ..... 18 s. Satellite ..... 18 s. Stren ..... 18 s. Stella ..... 18 s. Triton ..... 18 s. Vestal ..... 18 s. W. L. L. .... 140	<b>Trinity House, Hon. Corporation of the,</b> <i>Tower Hill, London, E.C.</i> s. Alert ..... 98 s. Argus ..... 167 s. Guide ..... 18 s. Irene ..... 18 s. Mermall, Moracamba Bay ..... 18 s. Pioneer ..... 18 s. Ready ..... 18 s. Satellite ..... 18 s. Stren ..... 18 s. Stella ..... 18 s. Triton ..... 18 s. Vestal ..... 18 s. W. L. L. .... 140	<b>Troye, William,</b> <i>Bergen, Norway.</i> s. ... ..



<p><b>Trusts Corporation of Ontario,</b> <i>Toronto, Ontario.</i></p> <p>Net Tons</p> <p>s. Garden City ..... 401</p>	<p><b>Tuft, James,</b> <i>29, California Street, San Francisco, U.S.</i></p> <p>Net Tons</p> <p>Annie Larson ..... 358 E. K. Wood ..... 358 King Cyrus ..... 567 Maria E. Smith ..... 847 Peerless ..... 233 Robert Searies ..... 505</p>	<p><b>Tungesvig, J.,</b> <i>Skonevig, Southend-land, Norway.</i></p> <p>Net Tons</p> <p>ET ..... 104</p>	<p><b>Turnbull, Scott &amp; Co.,</b> <i>Palmerston Buildings, Old Broad Street, London, E.C.</i></p> <p>Net Tons</p> <p>s. Eastgate ..... 1084 s. Nethergate ..... 1441 s. Northgate ..... 1485 s. Parkgate ..... 1435 s. Southgate ..... 1054 s. Trongate ..... s. Westgate ..... 1787</p>	<p><b>Tvedestrand Dampskibs-selskab,</b> <i>Christiania, Norway.</i> <i>See JENS MINICH &amp; CO.</i></p>
<p><b>Tsamasfyris, N. D.,</b> <i>Skithos, Greece.</i></p> <p>Omonia ..... 145</p>	<p><b>Tufts, Francis,</b> <i>St. John, N.H.</i></p> <p>Darpa ..... 324</p>	<p><b>Tunnell, G. A.,</b> <i>1134, South Fifth Street, Philadelphia, U.S.</i></p> <p>Charles M. Paterson ..... 760</p>	<p><b>Turnbull, Thos., &amp; Son,</b> <i>Whitby, Yorkshire.</i></p> <p>s. Alton ..... 915 s. Cadmon ..... 771 s. Cosmopolitan ..... 1024 s. Dora ..... 1457 s. Eddie ..... 1432 s. Fairmaid ..... 1432 s. Flowergate ..... 1281 s. Genn ..... 1795 s. Mandalay ..... 1093 s. March ..... 1253 s. Matthew Bedlington ..... 1352 s. Thomas Turnbull ..... 1243 s. Thordisa ..... 1483 s. Whitehall ..... 1793 s. Wilfrid ..... 764</p>	<p><b>Tveten, Hans,</b> <i>Grimstad, Norway.</i></p> <p>Net Tons</p> <p>Dag ..... 597 Fred ..... 283</p>
<p><b>Tsang Sam Yung,</b> <i>Hong Kong.</i></p> <p>s. Paste ..... 300</p>	<p><b>Tuffvesson, N.,</b> <i>Brantevik, Umbrishamn, Sweden.</i></p> <p>Betty ..... 117 Bjorn ..... 241 C. Thorén ..... 241 Dana ..... 227 Elma ..... 101 Götha ..... 128 Idog ..... 253 Johan Fredrik ..... 340 Lilly ..... 220 Marie ..... 119 Nyhamn ..... 291</p>	<p><b>Tunnell, S. L.,</b> <i>1017, South Street, Philadelphia, U.S.</i></p> <p>Vidotto ..... 495</p>	<p><b>Turner, Brightman &amp; Co.,</b> <i>8, 9 &amp; 10, Great St. Helen's, London, E.C.</i></p> <p>s. Widdrington ..... 954 s. Zarate ..... 1542 s. Zeno ..... 1859 s. Zenobia ..... 1349 s. Zephyrus ..... 1351 s. Zero ..... 1976 s. Zeta ..... 1505 s. Zeus ..... 611 s. Zodiac ..... 1891 s. Zoe ..... 1437 s. Zurich ..... 824 s. Zylopha ..... 1867</p>	<p><b>Tweed Shipping Co., Ltd.,</b> <i>Quayside, Berwick-on-Tweed.</i></p> <p>s. Tweed ..... 43</p>
<p><b>Tsatsaroni, G. M.,</b> <i>Zante, Greece.</i></p> <p>Arcangelo Tsatsaroni ..... 500</p>	<p><b>Tullius, Thor. E.,</b> <i>Copenhagen, Denmark.</i></p> <p>s. Hjalmar ..... 160</p>	<p><b>Tupman, Benjamin,</b> <i>Oak Villa, Knottingley, Yorkshire.</i></p> <p>Isabel ..... 149</p>	<p><b>Turner, C. B.,</b> <i>Fauldrees, Rothesay, Bute.</i></p> <p>s. Erne ..... 84</p>	<p><b>Tybring, S. P.,</b> <i>Egersund, Norway.</i></p> <p>Senorita ..... 315</p>
<p><b>Tsatsaroni, L.,</b> <i>Skithos, Greece.</i></p> <p>Ricardos ..... 500</p>	<p><b>Tulley, W., &amp; Co.,</b> <i>4, Colonial Chambers, Princes Dock Street, Hull.</i></p> <p>s. Amyl ..... 1576 s. Beryl ..... 800</p>	<p><b>Tupper, Charles H.,</b> <i>Ottawa, Ontario, Canada.</i></p> <p>s. Curlew ..... 96</p>	<p><b>Turner, Edwards &amp; Co.,</b> <i>21, Queen Square, Bristol.</i></p> <p>Lotia ..... 1286 s. Ossian ..... 96</p>	<p><b>Tyler, Beverly S.,</b> <i>Setauket, Suffolk Co., New York, U.S.</i></p> <p>Urbana ..... 100 Willow Harp ..... 164</p>
<p><b>Tsatsaronis, A.,</b> <i>Piræus, Greece.</i></p> <p>Dimitrios ..... 413</p>	<p><b>Tull, A.,</b> <i>Marseilles, France.</i></p> <p>Tull Antoine ..... 110</p>	<p><b>Turkish Government,</b> <i>Constantinople, Turkey.</i></p> <p>s. Essere Djidid ..... 991</p>	<p><b>Turner, Matthew,</b> <i>40, California Street, San Francisco, U.S.</i></p> <p>Galilee ..... 336 Geneva ..... 452</p>	<p><b>Tyler &amp; Lewis,</b> <i>Pier Head Chambers, Cardiff.</i></p> <p>s. Amarapoor ..... 1619</p>
<p><b>Tsilimingras, M.,</b> <i>Spezzie, Greece.</i></p> <p>Atromitos ..... 418</p>	<p><b>Tulloch, Lawrence,</b> <i>Roma, The Boulevard, Petersham, near Sydney, N.S.W.</i></p> <p>s. Augusta ..... 122</p>	<p><b>Turkovich, Milan di V.,</b> <i>Caristadt, Austria.</i></p> <p>Tri Sina ..... 729</p>	<p><b>Turner &amp; Co.,</b> <i>Calcutta, India.</i></p> <p>s. Rotriver ..... 11</p>	<p><b>Tyman, A. J., J. McSherry &amp; J. D. Murphy,</b> <i>Toronto, Canada.</i></p> <p>s. A. J. Tyman ..... 182</p>
<p><b>Tsilinghiris, Sava,</b> <i>Cherassonda, Turkey.</i></p> <p>Cherassous ..... 145</p>	<p><b>Tulloch, Lawrence,</b> <i>Seancea.</i></p> <p>Antarctic ..... 615 Cape Race ..... 823 Flour de Lis ..... 972 Foxhound ..... 444 Lady Cairns ..... 1197 Lord Clyde ..... 560 Magnet ..... 464</p>	<p><b>Turnbull, Arthur H.,</b> <i>Christchurch, Canterbury, N.Z.</i></p> <p>Lake Erie ..... 933</p>	<p><b>Turner &amp; Co.,</b> <i>Quebec.</i></p> <p>Annie M. Law ..... 1124</p>	<p><b>Tyne &amp; Blyth Steam Ship Owning Co., Ltd.,</b> <i>35, Quayside, Newcastle-on-Tyne; and at Blyth.</i> <i>See R. BELL &amp; CO.</i></p>
<p><b>Tsoukarakis, N. &amp; Y.,</b> <i>Skithos, Greece.</i></p> <p>Omonia ..... 139</p>	<p><b>Tulloch, William,</b> <i>Woodville, S.A.</i></p> <p>Rachel Cohen ..... 170 Wollomai ..... 143</p>	<p><b>Turnbull Bros.,</b> <i>West Bute Street, The Docks, Cardiff.</i></p> <p>s. Bernard ..... 1657 s. Cyril ..... 1469 s. Eric ..... 1783 s. Iltyd ..... 1094 s. Oswin ..... 1901 s. Phoebe ..... 1755</p>	<p><b>Turner, Richard,</b> <i>Quebec.</i></p> <p>J. E. Du Bignon ..... 459</p>	<p><b>Tyne General Ferry Co.,</b> <i>Newcastle-upon-Tyne.</i></p> <p>s. Siren ..... 79</p>
<p><b>Tsuji Kwaizo,</b> <i>Nakahamanomachi, Hakodate, Japan.</i></p> <p>s. Tsuto Maru ..... 76</p>	<p><b>Tullis, John,</b> <i>45, West Sunnyside, Sunderland.</i></p> <p>s. Cordova ..... 1430 s. Lord Estington ..... 1065 s. Rio Pinto ..... 1360 s. Snilesworth ..... 1417 s. Toledo ..... 1818</p>	<p><b>Turnbull, Charles, &amp; Co.,</b> <i>Queen's Buildings, Quayside, Newcastle-on-Tyne.</i></p> <p>s. Herschel ..... 1059 s. Kepler ..... 1198 s. Lyell ..... 1353</p>	<p><b>Turner, W. A.,</b> <i>Boston, Mass., U.S.</i></p> <p>J. E. Du Bignon ..... 459</p>	<p><b>Tyne Improvement Commissioners,</b> <i>Newcastle-on-Tyne.</i></p> <p>s. Coble Dene ..... 23 s. Commissioner ..... 34 s. Durham ..... 37 s. J. C. Stevenson ..... 94 s. Northumberland ..... 86 s. R. T. C. No 1 ..... 139 s. Roxana ..... 522 s. Tyne ..... 38 s. Tynemouth ..... 65</p>
<p><b>Tsujita Tamisabura,</b> <i>Tomoka, Bitchin, Japan.</i></p> <p>Kaneyoshi Maru ..... 160</p>	<p><b>Tullis Steam Fishing Co., Ltd.,</b> <i>31, Adelphi, Aberdeen.</i></p> <p>s. Vincyard ..... 29</p>	<p><b>Turnbull (Gregor) &amp; Co.,</b> <i>46, Gordon Street, Glasgow.</i></p> <p>s. Magnetic ..... 361</p>	<p><b>Turret Steam Shipping Co., Ltd.,</b> <i>17, Sandhill, Newcastle-on-Tyne.</i> <i>See PETERSEN, TATE &amp; CO.</i></p>	<p><b>Tyne Steam Fishing Co., Ltd.,</b> <i>Fisk Quay, North Shields.</i></p> <p>s. Tyne Belle ..... 59 s. Tyne Castle ..... 49 s. Tyne Fisher ..... 16 s. Tyne Meadows ..... 58 s. Tyne Monarch ..... 58 s. Tyne Mouth ..... 49 s. Tyne Stream ..... 54 s. Tyne Wave ..... 10</p>
<p><b>Tsutsumi Gisaburo,</b> <i>Nagasaki, Japan.</i></p> <p>s. Kamegasaki Maru, No. 1 ..... 100</p>	<p><b>Tullis, John,</b> <i>45, West Sunnyside, Sunderland.</i></p> <p>s. Cordova ..... 1430 s. Lord Estington ..... 1065 s. Rio Pinto ..... 1360 s. Snilesworth ..... 1417 s. Toledo ..... 1818</p>	<p><b>Turnbull, Martin &amp; Co.,</b> <i>112, Fenchurch Street, London, E.C.; Commercial Bank Buildings, 8, Gordon Street, Glasgow; &amp; Dunedin, N.Z.</i></p> <p>s. Fifeshire ..... 3285 s. Morayshire ..... 3285 s. Nairnshire ..... 3285 s. Ross-shire ..... 3285 (Elderslie Steam Ship Co.) s. Banffshire ..... 3603 s. Buteshire ..... 3603 s. Elderslie ..... 1801 s. Perthshire ..... 3623</p>	<p><b>Tutton, Morgan,</b> <i>Svansea.</i></p> <p>Aberlemno ..... 735 Flynone ..... 848 Glenariff ..... 468</p>	<p><b>Tyne Steam Shipping Co., Ltd.</b> <i>(Manager—T. Hedley),</i> <i>25, King Street, Quayside, Newcastle-on-Tyne.</i></p> <p>s. Admiral ..... 363 s. Faraday ..... 552 s. Grenadier ..... 591 s. John Ormston ..... 529 s. Juno ..... 835 s. New Londoner ..... 708 s. Royal Dane ..... 777 s. Tynesider ..... 740 s. W. D. S. (Green) ..... 103 s. Warkworth ..... 403</p>
<p><b>Tubular Twin Screw Amid-ship Propulsion Co., Ltd.,</b> <i>Scarborough.</i></p> <p>s. Tubular ..... 75</p>	<p><b>Tucker, F. M.,</b> <i>46, Fenchurch Street, London, E.C.</i></p> <p>Earl Cadogan ..... 1334</p>	<p><b>Turnbull, Martin &amp; Co.,</b> <i>112, Fenchurch Street, London, E.C.; Commercial Bank Buildings, 8, Gordon Street, Glasgow; &amp; Dunedin, N.Z.</i></p> <p>s. Fifeshire ..... 3285 s. Morayshire ..... 3285 s. Nairnshire ..... 3285 s. Ross-shire ..... 3285 (Elderslie Steam Ship Co.) s. Banffshire ..... 3603 s. Buteshire ..... 3603 s. Elderslie ..... 1801 s. Perthshire ..... 3623</p>	<p><b>Tutton, Morgan,</b> <i>Svansea.</i></p> <p>Aberlemno ..... 735 Flynone ..... 848 Glenariff ..... 468</p>	<p><b>Tyne Steam Shipping Co., Ltd.</b> <i>(Manager—T. Hedley),</i> <i>25, King Street, Quayside, Newcastle-on-Tyne.</i></p> <p>s. Admiral ..... 363 s. Faraday ..... 552 s. Grenadier ..... 591 s. John Ormston ..... 529 s. Juno ..... 835 s. New Londoner ..... 708 s. Royal Dane ..... 777 s. Tynesider ..... 740 s. W. D. S. (Green) ..... 103 s. Warkworth ..... 403</p>
<p><b>Tucker, J. C.,</b> <i>Newport, Rhode Island, U.S.</i></p> <p>Oakwoods ..... 131</p>	<p><b>Tucker, J. C.,</b> <i>Newport, Rhode Island, U.S.</i></p> <p>Oakwoods ..... 131</p>	<p><b>Turnbull, Martin &amp; Co.,</b> <i>112, Fenchurch Street, London, E.C.; Commercial Bank Buildings, 8, Gordon Street, Glasgow; &amp; Dunedin, N.Z.</i></p> <p>s. Fifeshire ..... 3285 s. Morayshire ..... 3285 s. Nairnshire ..... 3285 s. Ross-shire ..... 3285 (Elderslie Steam Ship Co.) s. Banffshire ..... 3603 s. Buteshire ..... 3603 s. Elderslie ..... 1801 s. Perthshire ..... 3623</p>	<p><b>Tutton, Morgan,</b> <i>Svansea.</i></p> <p>Aberlemno ..... 735 Flynone ..... 848 Glenariff ..... 468</p>	<p><b>Tyne Steam Shipping Co., Ltd.</b> <i>(Manager—T. Hedley),</i> <i>25, King Street, Quayside, Newcastle-on-Tyne.</i></p> <p>s. Admiral ..... 363 s. Faraday ..... 552 s. Grenadier ..... 591 s. John Ormston ..... 529 s. Juno ..... 835 s. New Londoner ..... 708 s. Royal Dane ..... 777 s. Tynesider ..... 740 s. W. D. S. (Green) ..... 103 s. Warkworth ..... 403</p>

LISTE DES ARMATEURS ET DES DIRECTEURS-GÉRANTS.

<p><b>Tyno Tug Co., Ltd.,</b> 38, Melton Terrace, South Shields. Net Tons</p>	<p><b>Tzumezi, S.,</b> Andros, Greece. Net Tons</p>	<p><b>Ulrichsen, G.,</b> Holmstrand, Norway. Net Tons</p>	<p><b>Union Mercantile Co.,</b> Portland, Maine, U.S. Net Tons</p>	<p><b>"Unione," Navigazione</b> Vaporo. Trieste, Austria.</p>
<p><b>Tyne Wherry Co., Ltd.,</b> 23, King Street, Quayside, Newcastle-on-Tyne. 137 145</p>	<p><b>Tzuro, G. N.,</b> Solo, Greece. Isidoros</p>	<p><b>Ulriksen, A. P.,</b> Mandal, Norway. Alert 801 Borgliot 484 Fritz Røtter 1475</p>	<p><b>"Union," Rederi Aktie</b> Bolaget. Stockholm, Sweden. S/O O. WALLÉNBERG.</p>	<p><b>United Alkali Co., Ltd.,</b> 611, Exchange Buildings, Liverpool. United Boating Co., Ltd., East London. See W. DUNN &amp; Co.</p>
<p><b>Tyrell, Francis,</b> Bridon House, Arklow.</p>	<p><b>Tyrell, Francis,</b> Bridon House, Arklow, co. Wicklow. 321</p>	<p><b>Ulsted, S.,</b> Arendal, Norway. Pierre</p>	<p><b>Union Steamboat Co.,</b> Buffalo, N.Y., U.S. s. Chamberg 1114 s. H. J. Jowett 1722 s. Owego 1940 s. Ramapo 2435 s. Tigua 1744</p>	<p><b>United States Treasury,</b> New York, U.S. s. Hudson (Gross) 130</p>
<p><b>Tyrell, Frank,</b> Arklow, co. Wicklow.</p>	<p><b>Tyrell, George,</b> Arklow, co. Wicklow. 141</p>	<p><b>Ulster Steam Ship Co., Ltd.</b> (HEAD LINE), Ulster Chambers, Belfast. See G. HEYN &amp; SONS.</p>	<p><b>Union Steam Ship Co. of</b> British Columbia, Ltd., Vancouver, B.C. s. Columbia 111 s. Gascon 111 s. Klaskan 111 s. Klaskan 111</p>	<p><b>United Steam Shipping Co.,</b> Ltd., 72, Bishopsgate Street Within, London, E.C. See J. TEMPERLEY &amp; Co.</p>
<p><b>Tyrell, James,</b> Main Street, Arklow, co. Wicklow. 137 145 145</p>	<p><b>Uddenberg, J.,</b> Oscarshamn, Sweden. Moya 308</p>	<p><b>Uma Kisen Kabushiki</b> Kwaisha, Yokohama, Japan. s. Yatsuna Maru No. 1 195</p>	<p><b>Union Steam Ship Co., Ltd.,</b> South African House, 94 to 96, Bishopsgate Street, London, E.C.; and Canute Road, Southampton. s. Arab 111 s. Athenia 111 s. Briton 111 s. Gaika 111 s. Gascon 111 s. Gaul 111 s. Goorkha 111 s. Goth 111 s. Greek 111 s. Guolph 111 s. Mexican 111 s. Moor 111 s. Natal 111 s. Norman 111 s. Scot 111 s. Spartan 111 s. Tartar 111 s. Trojan 111</p>	<p><b>United Steam Tug Co.,</b> Graveland.</p>
<p><b>Tyrell, Thomas,</b> 89, Lower Main Street, Arklow, co. Wicklow. Twig 95</p>	<p><b>Ugland, J. L.,</b> Arendal, Norway. Possa 654 Pehr Uland 1279 Ppallhu 561</p>	<p><b>Umea Nya Angfartygs</b> Aktiebolaget, Umeå, Sweden. See C. G. MORITZ.</p>	<p><b>Union Steamship Co. of New</b> Zealand, Ltd., Dunedin, N.Z., &amp; 34, Leadenhall Street, London, E.C. s. Arawata 623 s. Australia 283 s. Beautiful Star 146 s. Brunner 333 s. Corinna 820 s. Dingadee 393 s. Flora 838 s. Grafton 322 s. Hauroto 1276 s. Hawea 111 s. Janet Nicol 496 s. Kawatiri 286 s. Mahinapua 239 s. Manawatu 1020 s. Manawatu 112 s. Manori 118 s. Marara 1381 s. Mawhera 340 s. Moa 110 s. Moana 111 s. Monowai 2137 s. Ohau 411 s. Omahere 352 s. Onah 945 s. Orawati 293 s. Oreti 138 s. Ovalau 707 s. Pateona 550 s. Penguin 517 s. Pohona 749 s. Pukaki 617 s. Rakana 1393 s. Ringarooma 633 s. Rosamond 482 s. Rotokino 1394 s. Rotomahana 801 s. Rotorna 776 s. Southern Cross 155 s. Taleri 1071 s. Takapuna 370 s. Talune 1870 s. Tarawera 1269 s. Taupo 408 s. Tawhiti 910 s. Te Anau 1028 s. Te Anau 1544 s. Te Anau 700 s. Waiare 411 s. Waiata 1259 s. Waiata 1259</p>	<p><b>Upper Ottawa Improve-</b> ment Co., 194, Mill Street, Ottawa, Canada. s. Alton 111 s. A. N. Fraser 111 s. E. H. B. 111 s. H. B. 111 s. H. B. 111</p>
<p><b>Tyrell, Robert,</b> 53, Fork Road, Kingstown, Dublin. Mary Emily 180</p>	<p><b>Ukena, J. G.,</b> Leer, Germany. Antje 124</p>	<p><b>Umeura Sei-ichi,</b> Kuchome Kobikicho, Kiobashiku, Tokio, Japan. Kotonowo Maru 178</p>	<p><b>Union Actieselskabet,</b> Brevig, Norway. See C. RØE.</p>	<p><b>"Urania," Dampskibs-</b> selskab, 24, Amaliegade, Copenhagen, Denmark. See ALFRED CHRISTENSEN.</p>
<p><b>Tyrell, Susan (Mrs.),</b> Arklow, co. Wicklow. Emma Ernest 160</p>	<p><b>Ukena, Joh.,</b> Leer, Germany. Peter 126</p>	<p><b>Ungern-Sternberg, Graf E.</b> von, Grossenhof, Dago, Pernaau, Russia. Andreas 405 Rosa 104 Stranger 204</p>	<p><b>Union Boating Co., Ltd., &amp;</b> Port Elizabeth Boating Co., Ltd., Port Elizabeth, Cape of Good Hope. s. Sir Frederick 4</p>	<p><b>Urban &amp; Escofet,</b> Monte Video, Uruguay. s. Malvinas 219</p>
<p><b>Tyser &amp; Co.,</b> 10, Fenchurch Avenue, London, E.C. (Tyser Line, Ltd.) s. Hawks Bay 2950</p>	<p><b>Ukon Gonzayemon,</b> Kawanomura Nanjogun, Proo. Yechizen, Japan. s. Fukui Maru 1848 s. Katsuyama Maru 1087 s. Konoura Maru 1405 s. Nanyotsu Maru 898 s. Tametomo Maru 300</p>	<p><b>Union Lighterage Co., Ltd.,</b> 17, Philip Lane, London, E.C. See E. H. ROLFE.</p>	<p><b>"Union," Dampskibssel-</b> skabet, Amaliegade 33, Copenhagen, Denmark. See PETER L. FISHER.</p>	<p><b>Uriarte, F.,</b> Manila, Philippine Islands.</p>
<p><b>Tyson, J.,</b> San Francisco, Cal., U.S. Mary Winkelman 495</p>	<p><b>Ulander, J. M.,</b> Sundsvall, Sweden. (Åhusundet-Ångb. Aktieb.) s. Alno 68 s. Timrå 67</p>	<p><b>Union Linie.</b> See R. M. SLOMAN &amp; Co.</p>	<p><b>Urban &amp; Escofet,</b> Monte Video, Uruguay. s. Malvinas 219</p>	<p><b>Ursino, F.,</b> Calantà, Stetty.</p>
<p><b>Tyzack &amp; Branfoot Steam</b> Shipping Co., Ltd., 14, John Street, Sunderland. 117 117 117 117 117</p>	<p><b>Ulidian Steam Navigation</b> Co., Ltd., 175, West George Street, Glasgow. See CAW, PRENTICE, CLAPPERTON &amp; Co.</p>	<p><b>Ullman, G. A.,</b> Stockholm, Sweden. Allno 254 s. Pehr Ennes 119</p>	<p><b>Ure, A. (Mrs.),</b> Toronto, Ontario. Antelope 141</p>	<p><b>Ursino, F.,</b> Calantà, Stetty.</p>
<p><b>Tzaplari, V. N.,</b> Sera, Greece. Vasstiki 324</p>	<p><b>Ulloa, A.,</b> Manila, Philippine Islands. Ligoro 120</p>	<p><b>Uslar, A.,</b> Drammen, Norway.</p>	<p><b>Urban &amp; Escofet,</b> Monte Video, Uruguay. s. Malvinas 219</p>	<p><b>Uslar, A.,</b> Drammen, Norway.</p>

<p><b>Usoff, Hadjee, bin Mahomed Hussain Khaja,</b> <i>Bombay, India.</i></p> <p>Net Tons Allum Ghier ..... 909</p> <p><b>Uttrondelagens Dampbaadssamlag,</b> <i>Dronthim, Norway.</i> See P. EBERMSTAD.</p> <p><b>Uwajima Unyu Kabushiki Kwaisha,</b> <i>Uwajimamachi Kita Utatani, Prov. Iyo, Japan.</i></p> <p>s. Uwajima Maru ..... 89 s. Uwajima Maru No. 1 ..... 121 s. Uwajima Maru No. 2 ..... 175 s. Uwajima Maru No. 4 ..... 131 s. Uwajima Maru No. 5 ..... 230</p>	<p><b>Vagliano, A. A., fils,</b> <i>23, Rue de l' Arsenal, Marseilles, France.</i></p> <p>Net Tons s. Cephalonia ..... 473 s. Cephalonia ..... s. Zakynthos .....</p> <p><b>Vagliano Bros.,</b> <i>19, Old Broad Street, London, E.C.</i></p> <p>s. Adelphi Vagliano ..... 1010 s. Aghios Ioannis ..... 1093 s. Andrea Vagliano ..... 1045 s. Aspasia ..... s. Eleni Millas ..... 1503 s. Mari Vagliano ..... s. Nicholas Vagliano ..... 1119 s. P. A. Vagliano ..... 964</p> <p><b>Vagliano, M.,</b> <i>Taganrog, Russia.</i></p> <p>s. Flying Arrow ..... 28</p> <p><b>Vagliano, Michael,</b> <i>Rostoff-on-Don, Russia.</i></p> <p>s. Liolla .....</p> <p><b>Vagliano, P. A.,</b> <i>19, Old Broad Street, London, E.C.</i></p> <p>s. Ambatiellos ..... 1074 s. Despina ..... 779</p> <p><b>Vagliano, P. S.,</b> <i>Cephalonia, Greece.</i></p> <p>Keramies ..... 640</p> <p><b>Valberg, J. Nielsen,</b> <i>Kragerø, Norway.</i></p> <p>Success ..... 334</p> <p><b>Valcich, Anna,</b> <i>Lussnptecalo, Austria.</i></p> <p>Anna ..... 256</p> <p><b>Valcich, Giuseppe, di P.,</b> <i>Fiume, Hungary.</i></p> <p>Marino ..... 493</p> <p><b>Valdes, Hermanos,</b> <i>Valparaiso, Chili.</i></p> <p>s. Iquique ..... 440</p> <p><b>Valenti, P. Roses,</b> <i>Asis 3, Barcelona, Spain.</i></p> <p>Carlos F. Rosés ..... 499</p> <p><b>Valentin, F. W.,</b> <i>Troense, Taasinge, Denmark.</i></p> <p>Belona ..... 159 Diana ..... 131 Psyche ..... 140 Skjold ..... 148 Solon ..... 126 Urania ..... 133 Urda ..... 127</p> <p><b>Valentine, Charles H.,</b> <i>North Long Branch, N.J., U.S.</i></p> <p>William B. Steelman ..... 419</p> <p><b>Valentinsen, John,</b> <i>Haugesund, Norway.</i></p> <p>Dronning Sophie ..... 735 s. Gustaf Nerman ..... 139</p> <p><b>Valin, Ch. (Veuve),</b> <i>88, Rue Sous le Bois, Fécamp, France.</i></p> <p>Charles Gustave ..... 194</p>	<p><b>Valin, Ch. (Veuve), &amp; ses fils,</b> <i>Fécamp, France.</i></p> <p>Net Tons Gustave Adolphe ..... 179</p> <p><b>Valin, P. V.,</b> <i>Quebec, Canada.</i></p> <p>Eleonore ..... 850</p> <p><b>Valladares, J. M.,</b> <i>Caminha, Portugal.</i></p> <p>Valladares ..... 168</p> <p><b>Valle, Antonio,</b> <i>Via Garibaldi No. 25, Interno 10, Camogli, Italy.</i></p> <p>Leone G. .... 380</p> <p><b>Valle, Eredi di Santo,</b> <i>Camogli, Italy.</i></p> <p>Oromaso ..... 742</p> <p><b>Valley City Transportation Co.,</b> <i>Grand Haven, Mich., U.S.</i></p> <p>s. Valley City ..... 221</p> <p><b>Valom, J. J.,</b> <i>Farnsum, Holland.</i></p> <p>Trijntje ..... 300</p> <p><b>Valoopillai Saumogampillai,</b> <i>Jaffna.</i></p> <p>Chinakurunatha Puravy ..... 112</p> <p><b>Valsamachi &amp; Couppas,</b> <i>Argostoli, Greece.</i></p> <p>s. Eptanisos ..... 1032</p> <p><b>Valsamachis, Pothito,</b> <i>Scopelos, Greece.</i></p> <p>Zoodochos Pighi ..... 141</p> <p><b>"Valund," Dampskibs-selskabet,</b> <i>Mandal, Norway.</i></p> <p>s. Valund ..... 411</p> <p><b>Valverde, L.,</b> <i>Vigo, Spain.</i></p> <p>s. Leon ..... 21</p> <p><b>Vanaman, W. S.,</b> <i>208, Walnut Street, Philadelphia, U.S.</i></p> <p>Annie E. Stevens ..... 209</p> <p><b>Vancauwenberghe-Lemaire,</b> <i>Dunkirk, France.</i></p> <p>Martha ..... 104 Promise ..... 114</p> <p><b>Vancauwenberghe, Numa,</b> <i>Dunkirk, France.</i></p> <p>France ..... 102 Marguerite ..... 123 Yvonne ..... 102</p> <p><b>Vance, John,</b> <i>Eureka, Cal., U.S.</i></p> <p>Lizzie Vance ..... 383 Oceania Vance ..... 395 Sparrow ..... 187 Uncle John ..... 299</p>	<p><b>Vandaele, Hubert &amp; Cie.,</b> <i>Fécamp, France.</i></p> <p>Net Tons St. Hubert ..... 408</p> <p><b>Vandel, J. F. G.,</b> <i>Belvedere, Svendborg, Denmark.</i></p> <p>Thomas ..... 128</p> <p><b>Vanderpool, T. C.,</b> <i>Saba, Dutch W. Indies.</i></p> <p>Nora ..... 112</p> <p><b>Vannucchi, Francesco,</b> <i>Via del Giardino, Viareggio, Italy.</i></p> <p>Nuovo David ..... 102</p> <p><b>Vaño, J.,</b> <i>Manila, Philippine Islands.</i></p> <p>s. Bohol ..... 130</p> <p><b>Vaquer y Palerou, M.,</b> <i>Palma, Majorca.</i></p> <p>Urbana ..... 155</p> <p><b>Varaldo, Francesco,</b> <i>Savona, Italy.</i></p> <p>Luisa ..... 278</p> <p><b>Varela, D., &amp; Co.,</b> <i>Syra, Greece.</i></p> <p>Evangelistria ..... 181</p> <p><b>Varela, Fratelli,</b> <i>Skopelos, Greece.</i></p> <p>Evangelistria ..... 145</p> <p><b>Vareta, Santos &amp; Co.,</b> <i>Oporto, Portugal.</i></p> <p>Nova Sympathia ..... 741</p> <p><b>Varney, J.,</b> <i>Bath, Maine, U.S.</i></p> <p>J. D. Ingraham ..... 146</p> <p><b>Vars, N. B.,</b> <i>New London, Conn., U.S.</i></p> <p>Plow Boy ..... 178</p> <p><b>Varwell, Hawkins B.,</b> <i>1, Sydney Place, St. Thomas, Erieter, Iwcom.</i></p> <p>Abeja ..... 166</p> <p><b>Vasco, J. B.,</b> <i>Oport, wad.</i></p> <p>Senhora da .....</p> <p><b>Vasile, N. fu B.,</b> <i>Castellamare del Golfo, Italy.</i></p> <p>Vincenzina ..... 127</p> <p><b>Vasile, Vincenzo, fu B.,</b> <i>Castellamare di Golfo, Italy.</i></p> <p>Giuseppina V. .... 174</p> <p><b>Vassallo, G. B.,</b> <i>Piazza Galeazzo Alessi, No. 1-7, Genoa, Italy.</i></p> <p>Agostino Rombo ..... 807</p>	<p><b>Vassallo, Vicenzo,</b> <i>Via alla Marina, Bogliasco, Italy.</i></p> <p>Net Tons Elisa ..... 621</p> <p><b>Vasse, G., &amp; S. Duhamel,</b> <i>Rue Sous le bois 46, Fécamp, France.</i></p> <p>César ..... 169 Duguay Trouin ..... 175 Emilie ..... 180 Vercingétorix ..... 200</p> <p><b>Vasta, Salvatore,</b> <i>Via Vittorio Emanuele, Catania, Sicily.</i></p> <p>Olga ..... 259</p> <p><b>Vatis, A.,</b> <i>Syra, Greece.</i></p> <p>s. Leonardos ..... 959</p> <p><b>Vatis, G. L.,</b> <i>Syra, Greece.</i></p> <p>s. Billio ..... 978</p> <p><b>Vatis, L.,</b> <i>Syra, Greece.</i></p> <p>Argo ..... 550</p> <p><b>Vaughan, D. F.,</b> <i>May's Landing, New Jersey, U.S.</i></p> <p>S. S. Hudson ..... 408</p> <p><b>Vaughan, Francis H.,</b> <i>(care of Brodersen, Vaughan &amp; Co.), 10, South Castle Street, Liverpool.</i></p> <p>Ballumbie ..... 1084 Limache .. 799 Quilpué... 1316</p> <p><b>Vaughan, Frank,</b> <i>May's Landing, N.J., U.S.</i></p> <p>Sarah Jane Vaughan ..... 206</p> <p><b>Vaughan, James,</b> <i>Killough, co. Down.</i></p> <p>Tarragona ..... 145</p> <p><b>Vaughan, William S.,</b> <i>Carl's Buildings, Newcastle-on-Tyne.</i></p> <p>s. Mav ..... 69</p> <p><b>Vauvert &amp; Backa,</b> <i>Porsgrund, Norway.</i></p> <p>Record ..... 980</p> <p><b>Vauvert, Louis,</b> <i>Porsgrund, Norway.</i></p> <p>Brilliant ..... 731 Darny ..... 536 Gunn ..... 141 Louis ..... 873</p> <p><b>Vaxholms Angf. Aktieb.,</b> <i>Stockholm, Sweden.</i> See C. H. BACKERT.</p> <p><b>Vayanos, M.,</b> <i>Chios, Asiatic Turkey.</i></p> <p>Angeliki ..... 145</p>
--	---	--	---	--

V

**Vaccani, Pinto & Co.,**

*Maccio, Brazil.*

Dois Irmãos ..... 100  
Iniciador ..... 109

**Vaccari, A., & A. Raggio,**

*Chianari and Zoagli (respectively).*

Lina ..... 981

**Vaccaro, Fed., fu A.,**

*Mura S. Chioso 46, Genoa, Italy.*

Esemplare ..... 1047

**Vaccaro, Miguel,**

*Calle Peru 1252, Buenos Ayres, Argentine Republic.*

s. Madona del Carmen ..... 109

**Vadivaloe Thambyah,**

*Valvettiturai.*

Seetha Letchemy ..... 120

**Vafadakis, D.,**

*Syra, Greece.*

Olga ..... 147

**Vafopoulos, M.,**

*Chios, Turkey.*

Caterina ..... 249

**Vaganos & Zolotas,**

*Vassilikos, Turkey.*

Orthodoxia ..... 147

**Vagliano, A., & fils,**

*23, Rue de l' Arsenal, Marseilles, France.*

Attanasio Vagliano ..... 683  
Leon ..... 347

<p><b>Vaythilingum &amp; Aroomoo-gum &amp; Co.,</b> <i>Port Louis, Mauritius.</i></p> <p>Net Tons Mascote L&amp;W ..... 277</p>	<p><b>Verdejo hermanos,</b> <i>Alicante, Spain.</i></p> <p>Net Tons Europa ..... 116</p>	<p><b>Viacava, Anna Palazzo</b> <i>(Vedova), Nervi, Italy.</i></p> <p>Net Tons Anna V ..... 287</p>	<p><b>Vickers, Joseph,</b> <i>Cannah's Quay, on Flint.</i></p> <p>Net Tons J. H. M. Garrat ..... 80</p>	<p><b>Vidiella, F.,</b> <i>Monte Video, Uruguay.</i></p> <p>Net Tons Vidiella ..... 117</p>
<p><b>Veazie, A. P., &amp; Co.,</b> <i>99, Exchange Street, Bangor, Maine, U.S.</i></p> <p>Katahdin ..... 264 Kato Walker ..... 133 Willard Salisbury ..... 161</p>	<p><b>Vereinigte Bugsir Dampf-schiffahrts-Gesellschaft,</b> <i>20, Stubbenhuk, Hamburg, Germany.</i></p> <p>Athlet ..... (gross) 114 Atlas ..... 23 Cyclop ..... Enak ..... Gladiator ..... 22 Simson ..... 14 Titan ..... 7 Vulcan ..... 192</p>	<p><b>Viacava, Emanuele di</b> <i>Giuseppe, Villa Viacava, Nervi, Italy.</i></p> <p>Fanny V ..... 599</p>	<p><b>Vickers, Samuel,</b> <i>Cannah's Quay, on Flint.</i></p> <p>Net Tons Ossa Wm ..... 113 Rosa Wm ..... 147 William George ..... 127</p>	<p><b>Vidler, J. S.,</b> <i>Rye, Sussex.</i></p> <p>Net Tons Lothair ..... 117</p>
<p><b>Vela y Cia.,</b> <i>Valparaiso, Chili.</i></p> <p>Colon ..... 271</p>	<p><b>Vergnaud, B.,</b> <i>Marseille, France.</i></p> <p>Concorde ..... 242</p>	<p><b>Viacava, F., di Giuseppe,</b> <i>Villa Viacava, Nervi, Italy.</i></p> <p>Liguri ..... 744</p>	<p><b>Vickery, Ebenezer,</b> <i>78, Pitt Street, Sydney, N.S.W.</i></p> <p>Herga ..... 135</p>	<p><b>Vidor fils, A. &amp; G.,</b> <i>Boulogne, France.</i></p> <p>Jeanne ..... 104 Louis Auguste ..... 104</p>
<p><b>Vella, M.,</b> <i>Malta.</i></p> <p>Net Tons Nuestra Señora del Porto Salvo ..... 100</p>	<p><b>Vergotis, D.,</b> <i>Syra, Greece.</i></p> <p>Stamatios Sevastopoulos ..... 288</p>	<p><b>Viale, Paolo, di G. B.,</b> <i>Ventimiglia &amp; Via Rivali No. 3, Int. 2, Genoa, Italy.</i></p> <p>Balakiava ..... 1534 Silvia ..... 1394</p>	<p><b>Victoria, Marine Salvage Association of, Ltd.,</b> <i>Melbourne, Victoria.</i></p> <p>Endeavour ..... 140</p>	<p><b>Vidor frères et Cie.,</b> <i>Rue d'Orleans 64, Boulogne, France.</i></p> <p>La Lière ..... 42 Marie Rose ..... 117 Simonne ..... 117</p>
<p><b>Vellones, F.,</b> <i>Manila, Philippine Islands.</i></p> <p>Santa Rosa ..... 111</p>	<p><b>Vergottini, Armando, fu</b> <i>Luigi, Campello 31, Genoa, Italy.</i></p> <p>Lombardia ..... 143</p>	<p><b>Vianello, A. A.,</b> <i>Via 22 Marco, Venice, Italy.</i></p> <p>Venore ..... 434</p>	<p><b>Victoria Steamboats, Ltd.,</b> <i>Suffolk House, Laurence Pountney Lane, London, E.C.</i></p> <p>Cardinal Wolsey ..... 96 Duke of Edinburgh ..... 114 Fairy Queen ..... 114 Orchid ..... 83 Palm ..... 83</p>	<p><b>Vidulich, S. M.,</b> <i>Lussinpiccolo, Austria.</i></p> <p>Nicoletto ..... 281</p>
<p><b>Veloso, S.,</b> <i>Cebu, Philippine Islands.</i></p> <p>s. Bats ..... 271</p>	<p><b>"Veritas," Dampskibsselskabet,</b> <i>Arendal, Norway.</i> See B. JACOBSEN.</p>	<p><b>Vianello, Ugo,</b> <i>Venice, Italy.</i></p> <p>Guldo ..... 301</p>	<p><b>Victorian Government, The,</b> <i>Melbourne, Victoria.</i></p> <p>Lady Loch ..... 337</p>	<p><b>Vieri Hermanos,</b> <i>Paraguay.</i></p> <p>Pollux ..... 281</p>
<p><b>Velsor, J. M.,</b> <i>Northport, New York Co., U.S.</i></p> <p>L. L. Hamlin ..... 140</p>	<p><b>Verlaat, Otto H.,</b> <i>Ost Rhaderfehn, Germany.</i></p> <p>Otto ..... 152</p>	<p><b>Vianello-Moro fratelli,</b> <i>Venice, Italy.</i></p> <p>Adele ..... 395 Amor ..... 696 Astrea ..... 187 Neptun ..... 317 Nino Bixio ..... 125 Savola ..... 417</p>	<p><b>Victorian Government, The</b> <i>(The Minister of Defence), Melbourne, Victoria.</i></p> <p>Chusan ..... 798 Louisa ..... 123</p>	<p><b>"Viking," Ångfartygs Aktieb.,</b> <i>Gothenburg, Sweden.</i> See K. O. F. DALMAN.</p>
<p><b>Venegas, W.,</b> <i>Callao, Peru.</i></p> <p>Pedro Suoyras ..... 271</p>	<p><b>Vervena fratelli,</b> <i>Meta, Italy.</i></p> <p>Sole ..... 411</p>	<p><b>Vianello-Moro, G., fu G.,</b> <i>Venice, Italy.</i></p> <p>Teresina ..... 241</p>	<p><b>Victorian Quarrying and Ballasting Co., Ltd.,</b> <i>Melbourne, Victoria.</i></p> <p>Hebe ..... 176</p>	<p><b>Vila y Casanovas, Fran-cisco,</b> <i>21, Paseo de la Aduana, Barcelona, Spain.</i></p> <p>América ..... 440</p>
<p><b>Venezuela, Government of,</b> <i>Venezuela.</i></p> <p>Carenero ..... 123 Libertador ..... 413 Zamora ..... 351</p>	<p><b>"Vermland," Ångf. Aktieb.,</b> <i>Mölnbacka, Gothenburg, Sweden.</i> See F. H. V. MALM.</p>	<p><b>Vianna, A., &amp; Co.,</b> <i>Rio Janeiro, Brazil.</i></p> <p>Caminha ..... 660</p>	<p><b>Vidal y Vidal, J.,</b> <i>Constitucion 98, Palma, Majorca.</i></p> <p>Alejandro Bosch ..... 271</p>	<p><b>Villano, M.,</b> <i>Torre del Greco, Naples, Italy.</i></p> <p>Francesco Saverio Villano ..... 127</p>
<p><b>Venidis, N.,</b> <i>Constantinople, Turkey.</i></p> <p>Omonia ..... 180</p>	<p><b>Verry-Carfantan,</b> <i>Binte, Côtes du Nord, France.</i></p> <p>Maria ..... 122</p>	<p><b>Vianna, A. J. Pereira,</b> <i>Rua da Saúde, Rio Janeiro, Brazil.</i></p> <p>Francolin ..... 170</p>	<p><b>Vidal, Hermanos,</b> <i>Porticos Xifré 16, Barcelona, Spain.</i></p> <p>Isabelita ..... 179 Joven Beatriz ..... 198 Linca ..... 307 Maria Luisa ..... 178</p>	<p><b>Villars, P.,</b> <i>Gravelle, France.</i></p> <p>Dona Luisa ..... 149 Eugenie ..... 139 Jeune Marie ..... 137 Leopold ..... 196</p>
<p><b>Venus Steam Shipping Co., Ltd.,</b> <i>Crown Buildings, Newcastle-on-Tyne.</i> See J. LOCKIE.</p>	<p><b>Vesteraalens Dampskibsselskab,</b> <i>Stokmarknes, Norway.</i> See J. D. HALS.</p>	<p><b>Vianna, J. J. Barbosa,</b> <i>26, Rua do Ouridor, Rio de Janeiro, Brazil.</i></p> <p>Trindade ..... 1220</p>	<p><b>Vidal, L.,</b> <i>Noumea, N.C.</i></p> <p>Nouméa ..... 97</p>	<p><b>Villavicencio, D. E.,</b> <i>Manila, Philippine Islands.</i></p> <p>Bulusan ..... 271</p>
<p><b>Vera Cruz, A. P.,</b> <i>Lisbon, Portugal.</i></p> <p>Anntua ..... 107</p>	<p><b>Vesterås Torshälla Ång-fartygs Aktiebolaget,</b> <i>Vesterås, Sweden.</i> See R. RUBENIUS.</p>	<p><b>Vianna, Silva, &amp; Cia.,</b> <i>Lorenzo Marquez, S. Africa.</i></p> <p>Carnarvon ..... 47</p>	<p><b>Vidal, M.,</b> <i>Noumea, N.C.</i></p> <p>Marie ..... 81</p>	<p><b>Vina, Juan J.</b> <i>(In liquidation), Tampico, Mexico.</i></p> <p>Juan J. Vina ..... 271</p>
<p><b>Vera Cruz Trading Co., Ltd.,</b> <i>158, Leadenhall Street, London, E.C.</i></p> <p>Constance ..... 160 Hilda ..... 340</p>	<p><b>"Vesterhavet," Dampskibsselskabet,</b> <i>Esbjerg, Denmark.</i> See I. LAURITZEN.</p>	<p><b>Vianna, T. F.,</b> <i>Laguna, Brazil.</i></p> <p>Sao Lazaro ..... 143</p>	<p><b>Vidar, M.,</b> <i>Gothenburg, Sweden.</i> See O. F. LINDBERG.</p>	<p><b>Vincent, J. L.,</b> <i>St. Servan, France.</i></p> <p>Rosa ..... 177</p>
<p><b>Verdandi, Ångfartygs Aktieb.,</b> <i>Halmstad, Sweden.</i> See G. J. F. DILLBERG.</p>	<p><b>Vestlandske Lloyd's,</b> <i>Bergen, Norway.</i> See E. RUSTEN.</p>	<p><b>Vicato, Gerassimo,</b> <i>Argostoli, Greece.</i></p> <p>Eutychia ..... 486</p>	<p><b>Vidar, Ångfartygs Aktie Bolaget,</b> <i>Gothenburg, Sweden.</i> See O. F. LINDBERG.</p>	<p><b>Vincent, L., &amp; Lemmens, Ch.,</b> <i>Dunkirk, France.</i></p> <p>Galathée ..... 133 Glaucous ..... 149 Ravissante ..... 141</p>
<p><b>Verdeau &amp; Cie.,</b> <i>28, Cours du Chapeau-rouge, Bordeaux, France.</i></p> <p>Algôris ..... 712 Edouard-Suzanne ..... 817 Marie et Jeanne ..... 769 Maroo ..... 1042 Roger ..... 1522 Rose Eliane ..... 271 Tourny ..... 271 Tunisite ..... 271</p>	<p><b>Vestlandske Petroleums compagni,</b> <i>Bergen, Norway.</i></p> <p>Unionen ..... 271</p>	<p><b>Vickers, Edgar G.,</b> <i>7 &amp; 8, Via Vittoria, Naples, Italy.</i> (Naples Yachting Co., Ltd.)</p> <p>Yoronha ..... 69</p>	<p><b>Vidart &amp; Légasse,</b> <i>St. Pierre-Miquelon.</i></p> <p>Biscaye ..... 150 Coquette ..... 136 Jeanne d'Aro ..... 114</p>	

<p><b>Vincent, S.,</b> 23, Westcell Street, Plymouth. (Plymouth Excursion Steamship Co., Ld.)</p> <p>Net Tons</p> <p>s. Bangor Castle..... 71</p>	<p><b>Vlachos, M.,</b> Athens, Greece.</p> <p>Net Tons</p> <p>Irene..... 317</p>	<p><b>Vourakis, M.,</b> Milos, Greece.</p> <p>Net Tons</p> <p>Garibaldi..... 149</p>	<p><b>Waddington, Samuel,</b> Fyde Hill House, South Square, Boston, Co. Lincoln.</p> <p>Net Tons</p> <p>s. Angus..... 43 s. Herbert Ingram..... 44 s. Stanley..... 64</p>	<p><b>Wahlroos, H. J.,</b> Raumo, Finland.</p> <p>Net Tons</p> <p>Toivo..... 165</p>
<p><b>Vincent, Victor,</b> Rue du 14 Juillet, Nantes, France.</p> <p>Marguerite Elmo..... 1225 Yvonne Marie..... 1024</p>	<p><b>Vladikavkase Railway Co.,</b> Novorossisk, Russia.</p> <p>s. Petroffsk..... 28</p>	<p><b>Vretta, A.,</b> Syra, Greece.</p> <p>Arietta..... 240</p>	<p><b>Wadsworth, G. B.,</b> Bank View, Goole.</p> <p>Charlotte..... 346 s. Galtee..... 258 s. Kirkheaton..... 245 s. Leona..... 243 s. Saint Kevin..... 225</p>	<p><b>Wahlström, C. A.,</b> Åbo, Russia.</p> <p>Esmeralda..... 765 Storfurston..... 58</p>
<p><b>Vine, Wm. P.,</b> Melbourne, Victoria.</p> <p>Janet..... 475</p>	<p><b>Vlaich-Pendo, Vito,</b> Ragusa, Austria.</p> <p>Emma..... 568</p>	<p><b>Vroege &amp; De Wys,</b> Glashaven, No. 10, Rotterdam, Holland.</p> <p>s. Alblasserdam..... 747</p>	<p><b>Wænerlund, J. E.,</b> Gothenburg, Sweden.</p> <p>Augusta..... 398</p>	<p><b>Wainku &amp; Onehunga Steam Nav. Co., Ltd.,</b> Wainku, Auckland, N.Z.</p> <p>s. Woka..... 86</p>
<p><b>Vink, J.,</b> Amsterdam, Holland.</p> <p>Clara..... 660</p>	<p><b>Vlassopoulos, Spero,</b> Laurium..... 192</p>	<p><b>Vroege, J.,</b> Alblasserdam, Holland.</p> <p>Johanna..... 1164 Senior..... 1088</p>	<p><b>Wærner, F. W.,</b> Drammen, Norway.</p> <p>Achilles..... 278</p>	<p><b>Wait, James,</b> Maritime Buildings, Newcastle-on-Tyne.</p> <p>s. Brunel..... 1316 s. Napier..... 1959 s. Ronnie..... 816</p>
<p><b>Vinck &amp; Co.,</b> Amsterdam, Holland. (Stoomvaart Maats. Oostzee.)</p> <p>s. Bussum..... 753 s. Hilversum.....</p>	<p><b>Vlassopulo, E. &amp; Co.,</b> Galaxidion, Greece.</p> <p>s. Annika..... 991</p>	<p><b>Vroom, Isaac D.,</b> Bear River, Annapolis Co., N.S.</p> <p>Seraphine..... 120</p>	<p><b>Wænerlund, J. E.,</b> Gothenburg, Sweden.</p> <p>Augusta..... 398</p>	<p><b>Waittinen, A., Arfv.,</b> Impilaks, Finland.</p> <p>Alexander..... 242 Antti..... 335 Petter..... 187</p>
<p><b>Viot, Alexandre,</b> 9, Boulevard Delorme, Nantes, France.</p> <p>Alexandro..... 670 Arica..... 404 Colbert..... 1243 Ker Joseph..... 579</p>	<p><b>Vlouchaki, Stavro &amp; Stathi,</b> Trikeria, Greece.</p> <p>Eas..... 549</p>	<p><b>Vroutisis, L.,</b> Andros, Greece.</p> <p>Irene..... 102</p>	<p><b>Wagle, C.,</b> Arendal, Norway.</p> <p>Ellora..... 1589</p>	<p><b>Wakamatsu Chujiro,</b> Hakodate, Japan.</p> <p>s. Seitoku Maru..... 233</p>
<p><b>Vipond, G., &amp; J. McBride,</b> Montreal, Canada.</p> <p>s. City of Kingston..... 410 s. Premier..... 188</p>	<p><b>Vogeler, H. H. N.,</b> Bremen, Germany.</p> <p>s. Orion..... 152</p>	<p><b>Vudachi, N.,</b> Piræus, Greece.</p> <p>Joanna..... 474</p>	<p><b>Wagle, Jacob,</b> Arendal, Norway.</p> <p>Quelle..... 563</p>	<p><b>Wakeham, Samuel, &amp; Son,</b> 20, King Street, Liverpool.</p> <p>Atacama..... 1113 Bankfields..... 835 Chala..... 1026 Chepica..... 1025 Gladova..... 1057 Inca..... 959 Quillota..... 696 Samanco..... 815 Talca..... 1102</p>
<p><b>Vinck &amp; Co.,</b> Amsterdam, Holland. (Stoomvaart Maats. Oostzee.)</p> <p>s. Bussum..... 753 s. Hilversum.....</p>	<p><b>Vogt, Herman,</b> Christiania, Norway.</p> <p>Ellistif..... 913</p>	<p><b>Vudopulo, L.,</b> Smyrna, Turkey.</p> <p>Ellisabeth..... 365</p>	<p><b>Wagner, H. D. J.,</b> Neustädter Neuerweg 12, Hamburg, Germany.</p> <p>Poncho..... 819</p>	<p><b>Wahdel, A.,</b> Wilhelmstr. 12, Greifswald, Germany.</p> <p>Ellisabeth..... 256</p>
<p><b>Virginia Pilots Association,</b> Norfolk, Va., U.S.</p> <p>s. Relief..... 112</p>	<p><b>Volana Shipping Co., Ltd.,</b> Commercial Buildings, 17, Water Street, Liverpool.</p> <p>See ROGERS &amp; BRIGHT.</p>	<p><b>Wahl, R., Jr.,</b> Cologne, Germany.</p> <p>s. Cosmopolit..... 674 s. Independent..... 1040 s. Loyal..... 1237 (Hanseatische Dampf. Rhederei.) s. Hansa..... 1201 (Rhein &amp; See Schiffahrts Gesellschaft.) s. Energie..... 452 s. Industrie..... 513 s. Rhenania..... 655</p>	<p><b>Wahl, R., Jr., &amp; Co., Rhederei &amp; Handelsges. m. b. H.</b> Cologne, Germany.</p> <p>s. Dante..... 1302 s. Petrarch..... 1252</p>	<p><b>Wakeva, E.,</b> Willmanstrand, Finland.</p> <p>Alina..... 106</p>
<p><b>Visram, Ebrahim &amp; Co.,</b> Samuel Street, Bombay.</p> <p>s. Sultan..... 2034</p>	<p><b>Volquardsen, S. B., &amp; St. H. Boetius,</b> Wyk a/ Fohr, Germany. (Wyker Dampf. Rhederei Ges.)</p> <p>s. Nordfriesland..... 74</p>	<p><b>Wachsmuth &amp; Krogmann,</b> 4, Zippethaus, Hamburg, Germany.</p> <p>Dione..... 642 Helios..... 1231 Indra..... 695 s. Kohlbrand..... 98 Luna..... 820 Selene..... 1271 Thalassa..... 1378 Undine..... 760</p>	<p><b>Wahlberg, F. W.,</b> Nystad, Finland.</p> <p>Leo..... 282</p>	<p><b>Wal, L. van der,</b> Farmsum, Holland.</p> <p>Dina..... 415</p>
<p><b>“Visurgis,” Rhederi Act. Ges.</b> Bremen, Germany.</p> <p>Matador..... 1438 Najade..... 1641 Nereide..... 1707 Nerons..... 1759 Nesaia..... 1700 Niobe..... 1984 Nixe..... 1672 Nymphe..... 2076</p>	<p><b>Volunteer Fleet.</b> See RUSSIAN VOLUNTEER FLEET ASSOCIATION.</p>	<p><b>Waage, O.,</b> Kopervik, Haugesund, Norway.</p> <p>s. Rapid..... 172</p>	<p><b>Wahlen, Augusta,</b> Punta Arenas, Straits of Magellan, Chili.</p> <p>s. Biene..... 167</p>	<p><b>Walamo Monastery,</b> Walamo, Finland.</p> <p>Nikolai..... 377</p>
<p><b>Visvigi, G.,</b> Galaxidi, Greece.</p> <p>Marigo..... 183</p>	<p><b>Vose, O. M.,</b> Machias, Maine, U.S.</p> <p>Everett..... 135</p>	<p><b>Waage, Thorbjorn,</b> Stavanger, Norway.</p> <p>s. Elisabeth..... 136 s. Skude..... 156</p>	<p><b>Wahlquist, F. B.,</b> Gothenburg, Sweden.</p> <p>s. Helge..... 111 (Ängf. Aktieb. "Fjalar") s. Gosta..... 90 (Ängf. Aktieb. "Halfdan") s. Östergötland..... 104 (Göteborg-Strömstads Ängf. Aktieb.) s. Albert Ehrensward..... 150 s. Fjellbacka..... 94 s. Oscar Dickson..... 184</p>	<p><b>Walen, H. M.,</b> Gloucester, Mass., U.S.</p> <p>Hattie A. Heckman..... 105</p>
<p><b>Vitiadis, G.,</b> Syra, Greece.</p> <p>Olga..... 200</p>	<p><b>Voss, A. H.,</b> Shields'ro, Miss., U.S.</p> <p>Eleanor..... 353</p>	<p><b>Wacogne, L., &amp; Antier,</b> Cayenne, Guyane Française, South America.</p> <p>s. Abeille No. 15..... 107 s. Cappy..... 89</p>	<p><b>Wahlquist, F. B.,</b> Gothenburg, Sweden.</p> <p>s. Helge..... 111 (Ängf. Aktieb. "Fjalar") s. Gosta..... 90 (Ängf. Aktieb. "Halfdan") s. Östergötland..... 104 (Göteborg-Strömstads Ängf. Aktieb.) s. Albert Ehrensward..... 150 s. Fjellbacka..... 94 s. Oscar Dickson..... 184</p>	<p><b>Wales, Montague E.,</b> Punta Arenas, Straits of Magellan.</p> <p>Archie..... 63</p>
<p><b>Vivian, W. W. (Hon.),</b> Plas Dinorwic, Port Dinorwic.</p> <p>s. Dinorwic..... 111 s. Vaynol..... 79 s. Velinheli..... 50</p>	<p><b>Votzi, N., &amp; G. Fotia,</b> Hydra, Greece.</p> <p>Taxiarchis..... 335</p>	<p><b>Wagner, H. D. J.,</b> Neustädter Neuerweg 12, Hamburg, Germany.</p> <p>Poncho..... 819</p>	<p><b>Wahl, R., Jr., &amp; Co., Rhederei &amp; Handelsges. m. b. H.</b> Cologne, Germany.</p> <p>s. Dante..... 1302 s. Petrarch..... 1252</p>	<p><b>Walker, C. A.,</b> 134, St. Vincent Street, Glasgow.</p> <p>Sound of Jura..... 1020</p>
<p><b>Vizeu, Francisco Ferreiro,</b> Rua Belmonte, Oporto, Portugal.</p> <p>Albatroz..... 471 Para..... 581</p>	<p><b>Votzi, N., &amp; G. Fotia,</b> Hydra, Greece.</p> <p>Taxiarchis..... 335</p>	<p><b>Wagner, H. D. J.,</b> Neustädter Neuerweg 12, Hamburg, Germany.</p> <p>Poncho..... 819</p>	<p><b>Wahl, R., Jr., &amp; Co., Rhederei &amp; Handelsges. m. b. H.</b> Cologne, Germany.</p> <p>s. Dante..... 1302 s. Petrarch..... 1252</p>	<p><b>Walker, C. A.,</b> 134, St. Vincent Street, Glasgow.</p> <p>Sound of Jura..... 1020</p>

W

LISTE DES ARMATEURS ET DES DIRECTEURS-GÉRANTS.

Walker, Edmund E., 20 B. W. Walker & Co., Hamilton, Bermuda. Net Tons: Tarban 157

Walker, George, 49, More Street, Inverness. Svarro

Walker, Hiram, & Sons, Walkerville, Ontario. Imperial

Walker, Howard & Co., 48, Mark Lane, London, E.C. Various ships listed with net tons.

(English & Continental Shipping Co., Ltd.) Lord Alonster, Lord Bessford, Lord Chaswell, etc.

Walker, J. A., & Co., 134, St. Vincent Street, Glasgow. King Alfred, King Arthur, King David, etc.

Walker, J. S., Honolulu, Hawaii. Mauna Ala, Rosalie

Walker, John A., Birkenhead, Port Adelaide, S.A. County of Ayr

Walker, Robert, & Co., 16, Clyde Terrace, Glasgow. Tartar, Thebis, Trojan

Walker, Executors of the late Thomas Andrew, 15, Great George Street, Westminster, London, S.W., and Buenos Ayres Harbour Works, Correo Casilla 796, Buenos Ayres, Argentine. Various ships listed.

Walker, Thomas, Commercial Road, Aberdeen. Net Tons: Annie Walker, Brilliant Star, Evening Star, etc.

Walker, W., Princes Quay, Londonberry. Earl of Danraven, Jeanie Deans

Walker, W., & Co., Post Office Buildings, Greenock. Inverkip, Clooh

Wall, G., Sydney, N.S.W. Saxonis

Wallace Bros., 13, D'Olier Street, Dublin. Alruna

Wallace, David, Lorain, Ohio. Vega, Vulcan

Wallarah Coal Co., Ltd., Commercial Chambers, Bond Street, Sydney, N.S.W. Illaroo, Kelloe, Princess Alexandra

Wallasey Local Board, The, Egremont Ferry, near Birkenhead, Cheshire. Crocus, Daisy, Emily, John Herron, etc.

Walldov, J. G. E., Malmö, Sweden. Karl Emilie, Satisfaction

Wallenberg, G. O., Stockholm, Sweden. Rex, Lubeck, Bar, Jupiter, etc.

Wallenstein, Joh., Gesteinsände, Germany. Philadelphia

Waller, Justus A., Gothenburg, Sweden. Anna, Ingeborg, Starid

Wallerstedt, A. W., Carlstad, Sweden. Uddeholm

Wallgren, J. A., Malmö, Sweden. Norrbotten

Wallin, W., Sjötra, Karlslund, Skaraborgs län, Sweden. Askersund

Wallis, J. J., & Sohn, Barth, Germany. Camilla, Carl, Eden, Edward Waenerlund, J. M. Buuck, Johann Gustav, Sirene

Wallner, J., Kristinehamn, Sweden. Curry

Wallöe, A. N., Fredrikstad, Norway. Emanuel

Walmsley, J. B., & Co., 18, Chapel Street, Liverpool. Adelaide Mary, Ares, Beechwood, Charles Cotesworth, Clwyd, Dunloe, Elwy, Garland, Hartfield, Killarney, Lurlei, Nafad, Ravenswood, Sorata

Walrus Steam Ship Co., Ltd., St. John's, N.F.L. Walrus

Walsh, W. S., 18, Broadway, New York, U.S. Brixham

Walter, John, 129, State Street, Boston, Mass., U.S. Ida L. Ray

Walter, John G., River Herbert, West Side, N.S. Loonard

Walters, Elias Frederick, Lunenburg, Nova-Scotia. Nyanza

Walton, George, 19, Durham Street, Hartlepool. Lily

Walton, James, 23, Queen Street, Newcastle-on-Tyne. Constantine

Walton, James, Howard Chambers, Howard Street, North Shields. Arctura, Carleton, Caromet, Marsden

Walton, John, & Co., 54, Strand, Barrow-in-Furness, Lancashire. Belle

Walton, W. H., 54, Strand, Barrow-in-Furness. British Queen

Walton, W., & Nipote, Carrara, Italy. Commendatore Alfredo

Wanninen, P., Sordavala, Finland. ABB, PAAVALI, TETVO

Wapola, S., Nystad, Finland. Lintu

Wappaus, A. H., Alte Gröningerstrasse 28, Hamburg, Germany. Dona Antonia, Dona Evelina, Dona Luisa, Dona Zoyla, G. H. Wappaus, Senator Petersen, Senator Versmann

Warburton, Charles George, Pymont, Sydney, N.S.W. Amy, Annie Bow, Countess of Errol, Garron, Genll, Prospero, Southern Belle

Ward, H. J., & Co., 5, Drury Lane, Liverpool. British King, Erin's King, Gipsy King, Morsey King, Sailing King, Sea King

Ward, J. E., & Co., 113, Wall Street, New York, U.S. Doris Eckhoff, Hidalgo

Ward, J. M., Boston, Mass., U.S. E Ward

Ward, J. N., & Son, 30, South Street, Fleetwood. Bombay, The Favourite, Woodville

Ward, James, Egerton Terrace, The Croft, Hastings. Unity

Ward, Pike, 25, Teign Street, Teignmouth, Devonshire. S & H

Ward, T. W., Fitzalan Chambers, Sheffield. Adolphe, City of York, Emerald Isle, John Beaumont, Mignonette, Orwell

Ward, Thomas F., Middlesbro', Yorks. Anglia

Ward & Tupman, Bernard Street, Leith. Spray

Wardle, James, Dardanelles, Turkey. Cosmopolitan, Mary Louise

Ware, James, 13, Bute Crescent, The Docks, Cardiff. Saint Dequans, Saint Vincent

Warhurst, R. M., 45, North Quay, Douglas, I. of Man. (Mans Steamship Co., Ltd.) Fairy Queen

Warkworth Shipping Co., Ltd., Warkworth Harbour Office, Ambic, Northumberland. See H. ANDREWS.

Warner, C. T., Plympton, Digby co., N.S. Gazelle

Warner, J. B., Chicago, Ill., U.S. Nellie Lamper

Warner, James J., Bridgewater, N.S. Edward G. Hutchins

Warrack, John, & Co., 33, Constance Street, Leith. Argyl, Broomar, Cromarty, Lennox, Macduff

LIST OF SHIP OWNERS AND MANAGERS.

<b>Warren, D.,</b> <i>Utilla, Honduras.</i>	
France B. Hiller	Net Tons 1
<b>Warren, F. S.,</b> <i>Deer Island, U.S.</i>	
Bessie H. Gross	110
<b>Warren, Francis,</b> <i>8, Waterville Terrace, N. Shields.</i>	
s. Excelsior	
<b>Warren, George, &amp; Co.,</b> <i>19, James Street, Liverpool.</i>	
s. Kansas	3487
s. Michigan	317
s. Sagamore	
(Constitution Steam Ship Co. Ltd.)	
s. Sachem	3337
<b>Warren, J. H.,</b> <i>Gloucester, Mass., U.S.</i>	
Lewis H. Giles	189
<b>Wasa Nordsjö Angfartygs Aktie Bolag.,</b> <i>Nikolaistad, Finland.</i> <i>See ALFRED HEDMAN.</i>	
<b>Washburn, Bros., &amp; Co.,</b> <i>Thomaston, Me., U.S.</i>	
Grace Bradley	497
<b>Washburn, C. H.,</b> <i>Thomaston, Me., U.S.</i>	
Charles L. Davenport	329
Henry J. Smith	329
Joseph B. Thomas	137
Mabel Jordan	329
Martha T. Thomas	79
<b>Washburn, E. P.,</b> <i>Thomaston, Maine, U.S.</i>	
R. W. Hopkins	329
<b>Washburn, W. G.,</b> <i>Thomaston, Me., U.S.</i>	
Fred. B. Balano	215
<b>Wat, Nicolaos,</b> <i>Syra, Greece.</i>	
Heleni	195
<b>Watanabe Kumashiro,</b> <i>Suyhirocho Hakodateku, Prov. Oshima, Japan.</i>	
s. Hanasaki Maru	92
s. Kinokawa Maru	78
s. Yetomo Maru	68
<b>Waterborg &amp; Van Cammenga,</b> <i>Leer, Germany.</i>	
Marie Thun	171

<b>Waterford Steam Ship Co.,</b> <i>Ld.,</i> <i>Mail, Waterford.</i>	
Net Tons	
s. Comeragh	467
s. Creaden	396
s. Dunbrody	49
s. Flying Huntsman	49
s. Ida	76
s. Kincoira	453
s. Lara	441
s. Menapia	391
s. Mermaid	54
s. Reginald	446
s. Shannon	168
s. Tintern	80
s. Vandeleur	89
<b>Waterhouse, Gustavus J.,</b> <i>38, Pitt Street, Sydney, N.S.W.</i>	
Chittoor	217
<b>Waters, Joseph,</b> <i>3, Humber Road, Westcombe Park, Blackheath, London.</i>	
Mary Waters	
<b>Waters, William H.,</b> <i>Westfield, King's Co., N.B.</i>	
W. H. Waters	120
<b>Waterson, J.,</b> <i>28, Canning Street, Belfast.</i>	
s. Flying Foam	8
s. Storm Light	24
<b>Waterston, Walter Sinclair,</b> <i>Spey Street, Invercargill, N.Z.</i>	
Alexa	425
Annie Hill	121
Ganymede	569
Sarah Mary	145
<b>Watjen, D. H., &amp; Co.,</b> <i>Bremen, Germany.</i>	
Adelaide	1951
Alice	3927
Bertha	3927
C. H. Watjen	1762
D. H. Watjen	2079
Drehna	1462
Elisabeth	1170
Fulda	884
Germania	884
Joseph	815
Kaiser	1241
Louise	1774
Roland	1343
Schiller	1227
Visurgis	1089
Werra	885
<b>Watkins, William,</b> <i>75, Mark Lane, London, E.C.</i>	
s. Arcadia	(gross) 18
s. Australia	18
s. Cambria	55
s. Columbia	42
s. Guiana	19
s. Hibernia	42
s. Iona	27
s. Manila	180
s. Nubia	80
s. Oceana	17
s. Renown	29
s. Uncle Sam	77
s. Victoria	35
s. Zealandia	18
<b>Watson Bros.,</b> <i>5, Oswald Street, Glasgow.</i>	
Ben Avon	1434
Ben Dearg	2138
Ben Lee	3223
Ben Nevis	1081
Benares	1646
Benlarig	1692
<b>Watson, Edward,</b> <i>17, Argyle Street, Glasgow.</i>	
s. Colina	1297

<b>Watson, H., &amp; Co.,</b> <i>15, Brazenose Street, Manchester.</i>	
Net Tons	
s. Thirlmore	
<b>Watson, J. F.,</b> <i>St. John, N.B.</i>	
Keewaydin	187
<b>Watson, James,</b> <i>Porter's Buildings, The Close, Newcastle-on-Tyne.</i>	
Bremner	199
Florin	168
Hebe	162
Oak	175
Ulrica	264
<b>Watson, James, &amp; Co.,</b> <i>Post Office Chambers, Middlesbrough.</i>	
s. Bull	680
s. G. M. B.	375
<b>Watson, John H., &amp; Co.,</b> <i>36, West Sunnyside, Sunderland.</i>	
s. Naworth Castle	1076
<b>Watson, M.,</b> <i>Gloucester, Mass., U.S.</i>	
Lizzie M. Stanwood	100
<b>Watson, N. (Mrs.),</b> <i>Hastings, Victoria.</i>	
s. Gem	92
<b>Watson, W. A.,</b> <i>39, West Sunnyside, Sunderland.</i>	
s. City of Rochester	358
s. Dunelm	481
<b>Watson, William,</b> <i>27, General Gordon Terrace, Sunderland.</i>	
Eliza Emma	169
<b>Watt, Charles A.,</b> <i>31, South Street, New York, U.S.</i>	
L. F. Mason	357
<b>Watt, Frederick H.,</b> <i>Portrush, co. Antrim.</i>	
Essex	271
Maria	136
<b>Watt, Henry F.,</b> <i>Wavertree, Liverpool.</i>	
Elissa	391
Elvira	446
<b>Wattne, Fred.,</b> <i>Stavanger, Norway.</i>	
s. Egil	240
Kong Carl	470
Safr	883
s. Vaagen	109
<b>Watts, Philip,</b> <i>Elswick Shipyards, Newcastle-on-Tyne.</i>	
s. Titan	130
<b>Watts, Samuel,</b> <i>17, State Street, Boston, U.S.</i>	
William J. Lermond	798

<b>Watts, W. W.,</b> <i>310, 48th Street, South Brooklyn, New York, U.S.</i>	
Net Tons	
Helen M. Atwood	654
<b>Watts, Watts &amp; Co.,</b> <i>2, Whittington Avenue, London, E.C.</i>	
s. Camden	915
s. Foscolia	980
s. Jesmond	910
s. Plessey	1022
(Britain S. S. Co., Ltd.)	
s. Anorley	1199
s. Blackheath	1675
s. Chiswick	1312
s. Dulwich	2111
s. Flinsbury	1174
s. Fulham	1300
s. Hampstead	1453
s. Henley	1446
s. Hounslow	1799
s. Isleworth	1716
s. Kilburn	2111
s. Kingsland	1296
s. Mortlake	1680
s. Richmond	1314
s. Tottenham	1353
s. Twickenham	1603
s. Windsor	1768
s. Woolwich	2107
<b>Waugh, James, jun.</b> <i>Rob Roy</i>	
	99
<b>Waugh, Joseph W.,</b> <i>3, Wood Terrace, Westoe, South Shields.</i>	
s. Marcia	1060
<b>Way, J. B.,</b> <i>Christchurch, Canterbury, N.Z.</i>	
Eliza Firth	149
<b>Weatherill, John, &amp; Co.,</b> <i>3, Burgh Quay, Dublin.</i>	
s. Anna Moore	1794
s. Bushmills	1699
s. Lady Iveagh	1471
s. Lavinia	169
s. Paragon	172
s. Winstanley	149
<b>Weatherley, R., &amp; J. G. Hill, jun.,</b> <i>26, High Street East, Sunderland.</i>	
s. G. N. Wilkinson	419
s. Sprightly	479
s. Switsure	487
<b>Weatherley, Robert,</b> <i>26, High Street East, Sunderland.</i>	
s. Southwick	391
<b>Weatherspoon, William H.,</b> <i>Granville, N.S.</i>	
Glenafon	392
<b>Weaver, E. H.,</b> <i>207, Long Wharf, New Haven, Connecticut, U.S.</i>	
Abble C. Stubbs	296
Bayard Barnes	956
Charles D. Hall	375
E. H. Weaver	653
Edward F. Avery	493
Harold C. Beecher	371
Harold C. Beecher	371
Harry Prescott	412
Hugh Kelley	698
John L. Treat	478
Sylvia C. Hall	385
William E. Downes	716
<b>Weber, Ellen M.,</b> <i>Mølleveien, Marstal, Denmark.</i>	
Marie	184

<b>Webster &amp; Barraclough,</b> <i>West Hartlepool.</i>	
s. Panther	53
s. Wolviston	192
<b>Webster, Benjamin,</b> <i>296, Spring Street, Portland, Maine, U.S.</i>	
B. Webster	
Grace Deering	
Onaway	
<b>Webster &amp; Co.,</b> <i>75, Mary Street, Brisbane, Queensland.</i>	
s. Beaver	
<b>Webster &amp; Co.,</b> <i>St. George's Street, Cape Town, South Africa.</i>	
s. Nautilus	21
<b>Webster, George,</b> <i>22, Renfield Street, Glasgow.</i>	
s. Captain Cook	13
<b>Wedberg, V. E.,</b> <i>Hafverb, Roslagen, Sweden.</i>	
Augusta	17
Hilda	22
<b>Wedlake, Towers &amp; Co.,</b> <i>11, Cambrian Place, Swansea.</i>	
s. Africa	4
s. Sunlight	70
<b>Wehrhahn, Cesar,</b> <i>4, Bergstrasse, Hamburg, Germany.</i>	
Esmeralda	102
Favorita	132
Fortuna	95
Magallanes	149
<b>Weichsel-Danziger Dampf schiffahrts &amp; Seebad Aktie Gesellschaft,</b> <i>Heilige Geist Gasse No. 84, Danzig, Germany.</i>	
s. Drache	9
s. Putzig	8
<b>Weide, A.,</b> <i>Haynash, Lemsal, Russia.</i>	
Andreas Weide	54
Isaak	39
Takkerort	24
<b>Weide, F. &amp; G.,</b> <i>Orrenhof, Pernau, Russia.</i>	
Martin & Michal	22
<b>Weide, G. Erben,</b> <i>Haynash, Lemsal, Russia.</i>	
Equator	41
<b>Weide, Gebr.,</b> <i>Haynash, Lemsal, Russia.</i>	
Mercator	87
<b>Weide, Georg,</b> <i>Haynash, Lemsal, Russia.</i>	
Anna Victoria	23
George	26
Matador	33
<b>Weil, S., &amp; Co.</b> <i>Concordia</i>	
	17

**Weir, Andrew, & Co.**  
(BANK LINE).  
Standard Buildings, 109, Hope Street,  
Glasgow.

Net Tons	
Aberdeen	211
Bombay	211
Calcutta	211
Canton	211
Cebu	211
Colon	211
Hankow	211
Hongkong	211
Lyons	211
Manila	211
Panama	211
Perth	211
San Francisco	211
Shanghai	211
Singapore	211
Sourabaya	211
Tientsin	211
Yokohama	211

**Weiss, H. J.,**  
Iquitos, Peru.  
s. Mathilde Bismark ..... 147

**Welch & Co.,**  
220, The California Street, San Francisco,  
Calif., U.S.

Andrew Welch	303
Arrol	303
Fort George	303
Martha Davis	303
Mohamud	303
R. P. Ritchie	1018

**Weld, Charles G.,**  
Boston, Mass., U.S.  
Great Admiral ..... 1492

**Weldon, J. H., Senr.,**  
7, Coenties Slip, New York, U.S.  
Susan P. Thurlow ..... 440

**Weldon, J. H., Junr.,**  
7, Coenties Slip, New York, U.S.  
Annie Bliss ..... 318

**Welfare Shipping Co., Ltd.,**  
Baltic Chambers, Sunderland.  
See V. T. THOMPSON & CO.

**Welling, J.,**  
Ruthern, Riga, Russia.  
Guibo ..... 338

**Wells, P. F.,**  
Boston, Mass., U.S.  
Conqueror ..... 1427

**Wells, Robert S.,**  
Stony Brook, L.I., U.S.  
Lillie O. Wells ..... 100

**Wellum, T. G., & Co.,**  
Brightlingsea, Essex.  
James Garfield ..... 91

**Welsford, J. H., & Co.,**  
17, Water Street, Liverpool.

Net Tons	
Edith	1000
Lady	1000
Mary	1000

**Wemyss, John L.,**  
Penang.  
s. Fook Ching ..... 77

**Wencke, B., Sohne,**  
Steinhilf 3, Hamburg, Germany.

Aurora	1700
Bertha	1700
Christina	1700
Dora	1700
Erika	1700
Friedrich	1700
Gertrude	1700
Hilma	1700
Ida	1700
Julia	1700
Karl	1700
Lina	1700
Maria	1700
Nora	1700
Oscar	1700
Paul	1700
Rebecca	1700
Thalia	1700
Urania	1700

**Wendt, Ernst,**  
Hopfengasse 104, Danzig, Germany.  
Jupiter ..... 244  
Königin Elizabeth Louise ..... 485

**"Werner," Ängf. Aktieb.,**  
Carlstad, Sweden.  
See H. SVENSON

**Wennesland, Martin,**  
Christiansand, Norway.  
Vikingen ..... 318

**Wennström, G. A.,**  
Wårdö, Finland.  
Alrai ..... 397  
Rauha ..... 111

**Wentworth Nav. Co., Ltd.,**  
Toronto, Ontario.  
s. Ocean ..... 454

**Werf, J. U., van der,**  
Hoogerand, Holland.  
Albatros ..... 117

**Wesche y Cia.,**  
Iquitos, Peru.  
s. Herman ..... 108

**Wesenberg, Chr.,**  
Bergen, Norway.  
s. Krim ..... 1117

**Wessberg, J.,**  
Lerhamn, Sweden.  
Mathilda ..... 134

**Wessel, O. P.,**  
Drammen, Norway.  
Jafnar ..... 456  
Resolution ..... 335

**Wessels, Joh. F.,**  
Langenstrasse, 94/95, Bremen, Germany.  
Margaroth ..... 1175

**West Australian Steam  
Nav. Co., Ltd.,**  
22, Billiter Street, London, E.C.  
See C. BETHELL & CO.

**West Coast of America  
Telegraph Co., Ltd.,**  
50, Old Broad Street, London, E.C.  
s. Retriever ..... 308

**West Cornwall Steam Ship  
Co., Ltd.,**  
Penzance, Cornwall.  
s. Lady of the Isles ..... 66  
s. Lyonesse ..... 88

**West Hartlepool Steam  
Navigation Co.,**  
Victoria Terrace, West Hartlepool.

s. Byron	1000
s. Elizabeth	1000
s. Flamingo	1440
s. German Empire	441
s. Gipsy Queen	1000
s. Goldsbro	1420
s. Kaiser	497
s. Maling	1983
s. Webster	2019

**West India & Pacific Steam  
Ship Co., Ltd.,**  
Mersey Chambers, Old Church Yard,  
Liverpool; and St. George's House, East-  
cheap, London, E.C.

s. American	5407
s. Barbadian	2934
s. Bernard Hall	1706
s. Costa Rican	2093
s. Cuban	2729
s. Darlen	2178
s. European	5385
s. Floridian	2098
s. Jamaican	2948
s. Louisiana	2986
s. Mexican	2729
s. Nicaraguan	1000
s. Tampican	3126
s. Texan	2077
s. West Indian	1748
s. William Cliff	2169
s. Yucatan	1793

**West India & Panama  
Telegraph Co., Ltd.,**  
187, Dashwood House, 9, New Broad  
Street, London, E.C.

s. Duchess of Marlborough ..... 223  
s. Grappler ..... 498

**Westacott, J.,**  
Cleave House, Bideford.  
Carrick ..... 291  
Lockwood ..... 850

**Westaway, Joseph B.,**  
37, Old Slip, New York, U.S.  
Alice Bradshaw ..... 293  
Westaway ..... 259

**Westberg, W.,**  
Hangvar, Kappeshamn, Sweden.  
Rapid ..... 102

**Westcott, John,**  
Queen Ann's Battery, Plymouth.  
s. Mary ..... 100  
s. John ..... 100  
s. Sarah ..... 100  
s. Elizabeth ..... 100

**Westcott & Laurance,**  
Thorners Chambers, Ingram Court,  
Fenchurch Street, London, E.C.

Net Tons	
s. Avoca	1000
s. Juan	1000
s. Orchis	1135
s. Oracles	1065
s. Perlin	1000
s. Plymothian	1000
s. Rhona	912
s. Solenos	910
s. Tenados	909

**Westergaard & Co.,**  
P. O. Box, 206, Christiania, Norway.  
Alpha ..... 463  
Walma ..... 303

**Westerling, B. F.,**  
Raumo, Finland.  
Teover ..... 161

**Westermark, C. I.,**  
Vesteröth, Sweden.  
Bove ..... 812

**Western Australia, Govern-  
ment of,**  
Perth, W.A.  
Penang

**Western Australian Steam  
Packet & Transport Co. Lim.,**  
57, Moorgate Street, London, E.C.  
See J. MEADOWCROFT.

**Western & Brazilian Tele-  
graph Co., Ltd.,**  
Blomfield House, London Wall,  
London, E.C.  
s. Norseman ..... 414

**Western Railway Co., of  
Mexico, Ltd.,**  
20, Abchurch Lane, London, E.C.

s. Alcata	79
s. Elena	426
s. Guaymas	330
s. Manzanillo	246
s. Mazatlan	108
s. Porfirio Diaz	54

**Western Steam Trawling  
Co., Ltd.,**  
Milford Haven.  
See F. J. SELLICK.

**Western Transit Co.,**  
Buffalo, N.Y., U.S.  
s. Arctica ..... 1000  
s. Boston ..... 1000  
s. Harlem ..... 1000  
s. Hudson ..... 1000  
s. Mohawk ..... 1000  
s. Syracuse ..... 1000

**Westford, N. A.,**  
Qvarnby, Östra Hoby, Sweden.  
Ida ..... 161

**Westlake, S. T., & Co.,**  
4, Middle Terrace, Falmouth.  
Rhoda Mary

**"Westmorland," Barque,  
Co., Ltd.,**  
Dorchester, N.B.

Westmorland	1000
-------------	------

**Westoll, James,**  
13, John Street, Sunderland.

s. A. ....	400
s. B. ....	400
s. C. ....	400
s. D. ....	400
s. E. ....	400
s. F. ....	400
s. G. ....	400
s. H. ....	400
s. I. ....	400
s. J. ....	400
s. K. ....	400
s. L. ....	400
s. M. ....	400
s. N. ....	400
s. O. ....	400
s. P. ....	400
s. Q. ....	400
s. R. ....	400
s. S. ....	400
s. T. ....	400
s. U. ....	400
s. V. ....	400
s. W. ....	400
s. X. ....	400
s. Y. ....	400
s. Z. ....	400

**Weston, Joseph,**  
Iryllie, Annandale Street, Annan-  
dale, near Sydney, N.S.W.  
s. Sophia Ann ..... 111

**Weston Point Steam Towing  
Co.,**  
Weston Point, Runcorn, Cheshire.  
s. Emulator ..... (Gross) 104

**Westphal, F. P. M.,**  
s. Banksstrasse, Hamburg, Germany.  
s. Prinz Wilhelm ..... 774

**Westport Harbour Board,**  
Westport, N.Z.  
s. Mena ..... 81

**Westray, J. B., & Co.,**  
138, Leadenhall Street, London, E.C.  
(Eastern S. S. Co., Ltd.)  
s. Duke of Argyll ..... 1000  
s. Duke of Buckingham ..... 1000  
s. Duke of Devonshire ..... 1000  
s. Duke of Sutherland ..... 1000  
s. Duke of Westminster ..... 1000

**Wetering, Van de,  
Gebroeders,**  
Rotterdam, Holland.  
Zeelymph

**Wetherall, John H.,**  
Victoria Place, Knottingley, Yorkshire.  
s. Arctic Star ..... 97  
s. Frost ..... 97  
s. Rover ..... 111

**Wetherall, William E.,**  
3, Marine Terrace, St. Peter's Port,  
Guernsey.  
William Dyer



<p><b>Wetlesen, A. L.,</b> <i>Fredrikstad, Norway.</i></p> <table border="1"> <thead> <tr> <th></th> <th>Net Tons</th> </tr> </thead> <tbody> <tr><td>Herman</td><td>726</td></tr> <tr><td>Isis</td><td>640</td></tr> <tr><td>Osma</td><td>640</td></tr> <tr><td>Tasmanian</td><td>941</td></tr> <tr><td>Tygra</td><td>641</td></tr> </tbody> </table>		Net Tons	Herman	726	Isis	640	Osma	640	Tasmanian	941	Tygra	641	<p><b>Whitaker, Wm.,</b> <i>Knottingley, Yorkshire.</i></p> <table border="1"> <thead> <tr> <th></th> <th>Net Tons</th> </tr> </thead> <tbody> <tr><td>William &amp; Alice</td><td>100</td></tr> </tbody> </table>		Net Tons	William & Alice	100	<p><b>White, Robert W.,</b> <i>St. John, N.B.</i></p> <table border="1"> <thead> <tr> <th></th> <th>Net Tons</th> </tr> </thead> <tbody> <tr><td>s. Maggie Miller</td><td>66</td></tr> </tbody> </table>		Net Tons	s. Maggie Miller	66	<p><b>Whiteley, W. H.,</b> <i>St. John's, N.F.L.</i></p> <table border="1"> <thead> <tr> <th></th> <th>Net Tons</th> </tr> </thead> <tbody> <tr><td>May</td><td>156</td></tr> </tbody> </table>		Net Tons	May	156	<p><b>Wiborg, Nicolay,</b> <i>Kragerø, Norway.</i></p> <table border="1"> <thead> <tr> <th></th> <th>Net Tons</th> </tr> </thead> <tbody> <tr><td>Gloria</td><td>2</td></tr> <tr><td>s. Krystal</td><td>2</td></tr> </tbody> </table>		Net Tons	Gloria	2	s. Krystal	2																																										
	Net Tons																																																																											
Herman	726																																																																											
Isis	640																																																																											
Osma	640																																																																											
Tasmanian	941																																																																											
Tygra	641																																																																											
	Net Tons																																																																											
William & Alice	100																																																																											
	Net Tons																																																																											
s. Maggie Miller	66																																																																											
	Net Tons																																																																											
May	156																																																																											
	Net Tons																																																																											
Gloria	2																																																																											
s. Krystal	2																																																																											
<p><b>Wexford Harbour Commissioners,</b> <i>Wexford.</i></p> <table border="1"> <tbody> <tr><td>Wexford</td><td>41</td></tr> </tbody> </table>	Wexford	41	<p><b>Whitby Port &amp; Harbour Trustees,</b> <i>P. Road, Whitby.</i></p> <table border="1"> <tbody> <tr><td>s. Esk</td><td>96</td></tr> </tbody> </table>	s. Esk	96	<p><b>White, S. T., &amp; J. Chant,</b> <i>Hull.</i></p> <table border="1"> <tbody> <tr><td>s. Westward Ho</td><td>49</td></tr> </tbody> </table>	s. Westward Ho	49	<p><b>Whiteway &amp; Ball,</b> <i>1, North Quay, Torquay, Devonshire.</i></p> <table border="1"> <tbody> <tr><td>s. Torbryan</td><td>363</td></tr> <tr><td>s. Torquay</td><td>426</td></tr> <tr><td>s. Torwood</td><td>365</td></tr> </tbody> </table>	s. Torbryan	363	s. Torquay	426	s. Torwood	365	<p><b>Wiborg, Peder,</b> <i>Drammen, Norway.</i></p> <table border="1"> <tbody> <tr><td>Christiane</td><td>9</td></tr> <tr><td>Ellen</td><td>9</td></tr> <tr><td>Finn</td><td>9</td></tr> </tbody> </table>	Christiane	9	Ellen	9	Finn	9																																																						
Wexford	41																																																																											
s. Esk	96																																																																											
s. Westward Ho	49																																																																											
s. Torbryan	363																																																																											
s. Torquay	426																																																																											
s. Torwood	365																																																																											
Christiane	9																																																																											
Ellen	9																																																																											
Finn	9																																																																											
<p><b>Whalen, S.,</b> <i>Boston, Mass., U.S.</i></p> <table border="1"> <tbody> <tr><td>Mary A. Whalen</td><td>128</td></tr> <tr><td>Sylvester Whalen</td><td>112</td></tr> </tbody> </table>	Mary A. Whalen	128	Sylvester Whalen	112	<p><b>Whitcomb, Haynes &amp; Co.,</b> <i>Ellsworth, Maine, U.S.</i></p> <table border="1"> <tbody> <tr><td>Henrietta A. Whitney</td><td>186</td></tr> </tbody> </table>	Henrietta A. Whitney	186	<p><b>White, S. T., &amp; Co.,</b> <i>109, St. George's Road, Hull.</i></p> <table border="1"> <tbody> <tr><td>s. Chanticleer</td><td>62</td></tr> <tr><td>s. Marguerite</td><td>62</td></tr> </tbody> </table>	s. Chanticleer	62	s. Marguerite	62	<p><b>Whiting, William I.,</b> <i>New York, U.S.</i></p> <table border="1"> <tbody> <tr><td>Theodore H. Rand</td><td>1198</td></tr> </tbody> </table>	Theodore H. Rand	1198	<p><b>Wiborg, S.,</b> <i>Kragerø, Norway.</i></p> <table border="1"> <tbody> <tr><td>Valentine</td><td>2</td></tr> </tbody> </table>	Valentine	2																																																										
Mary A. Whalen	128																																																																											
Sylvester Whalen	112																																																																											
Henrietta A. Whitney	186																																																																											
s. Chanticleer	62																																																																											
s. Marguerite	62																																																																											
Theodore H. Rand	1198																																																																											
Valentine	2																																																																											
<p><b>Whealler, E. S.,</b> <i>Victoria, Hong Kong.</i></p> <table border="1"> <tbody> <tr><td>s. Pelican</td><td>1399</td></tr> </tbody> </table>	s. Pelican	1399	<p><b>Whitcomb, John F.,</b> <i>Ellsworth, Maine, U.S.</i></p> <table border="1"> <tbody> <tr><td>Nelle Grant</td><td>132</td></tr> </tbody> </table>	Nelle Grant	132	<p><b>White Star Line,</b> <i>See ISMAY, IMRIE &amp; CO.</i></p>	<p><b>Whitmore, J. O.,</b> <i>Trinity Cottage, West Street, Harwich.</i></p> <table border="1"> <tbody> <tr><td>Dunkerque</td><td>69</td></tr> </tbody> </table>	Dunkerque	69	<p><b>Wiborgs Rederi Aktieb.,</b> <i>Wiborg, Finland.</i></p> <table border="1"> <tbody> <tr><td>s. Konkordia</td><td>9</td></tr> </tbody> </table>	s. Konkordia	9																																																																
s. Pelican	1399																																																																											
Nelle Grant	132																																																																											
Dunkerque	69																																																																											
s. Konkordia	9																																																																											
<p><b>Wheatley, T. W.,</b> <i>321N, Broadway, Baltimore, U.S.</i></p> <table border="1"> <tbody> <tr><td>Charles G. Joyce</td><td>117</td></tr> </tbody> </table>	Charles G. Joyce	117	<p><b>Whitcomb, Samuel,</b> <i>Thomaston, Maine, U.S.</i></p> <table border="1"> <tbody> <tr><td>James R. Talbot</td><td>300</td></tr> </tbody> </table>	James R. Talbot	300	<p><b>White Star Line,</b> <i>Detroit, Michigan, U.S.</i></p> <table border="1"> <tbody> <tr><td>s. City of Toledo</td><td>654</td></tr> </tbody> </table>	s. City of Toledo	654	<p><b>Whitmore, John,</b> <i>Harwich.</i></p> <table border="1"> <tbody> <tr><td>Hesper</td><td>114</td></tr> </tbody> </table>	Hesper	114	<p><b>Wibroe, C. C.,</b> <i>Copenhagen, Denmark.</i></p> <table border="1"> <tbody> <tr><td>Hugo</td><td>1</td></tr> </tbody> </table>	Hugo	1																																																														
Charles G. Joyce	117																																																																											
James R. Talbot	300																																																																											
s. City of Toledo	654																																																																											
Hesper	114																																																																											
Hugo	1																																																																											
<p><b>Wheatley, W., &amp; Co.,</b> <i>28, Chapel Street, Liverpool.</i></p> <table border="1"> <tbody> <tr><td>s. Badsworth</td><td>1272</td></tr> <tr><td>(Brankelow S. S. Co., Ltd.)</td><td></td></tr> <tr><td>s. Highfield</td><td>1642</td></tr> <tr><td>s. Ramleh</td><td>1666</td></tr> </tbody> </table>	s. Badsworth	1272	(Brankelow S. S. Co., Ltd.)		s. Highfield	1642	s. Ramleh	1666	<p><b>White, D. M.,</b> <i>Fall River, Mass., U.S.</i></p> <table border="1"> <tbody> <tr><td>Laura S. Hatch</td><td>118</td></tr> </tbody> </table>	Laura S. Hatch	118	<p><b>White Star Steam Fishing Co., Ltd.</b> <i>(Manager—H. Smethurst, Jr.), 6, Pelham Terrace, Grimsby.</i></p> <table border="1"> <tbody> <tr><td>s. Hesto</td><td>54</td></tr> <tr><td>s. Naisio</td><td>54</td></tr> <tr><td>s. Ostero</td><td>46</td></tr> <tr><td>s. Sando</td><td>85</td></tr> <tr><td>s. Stromo</td><td>41</td></tr> <tr><td>s. Sudero</td><td>77</td></tr> <tr><td>s. Svino</td><td>46</td></tr> </tbody> </table>	s. Hesto	54	s. Naisio	54	s. Ostero	46	s. Sando	85	s. Stromo	41	s. Sudero	77	s. Svino	46	<p><b>Whitney, David, Jr.,</b> <i>Detroit, Michigan, U.S.</i></p> <table border="1"> <tbody> <tr><td>s. Merida</td><td>2610</td></tr> <tr><td>s. E. W. Oglebay</td><td>3019</td></tr> </tbody> </table>	s. Merida	2610	s. E. W. Oglebay	3019	<p><b>Wicander, C.,</b> <i>Brännkyrkagatan 58, Stockholm, Sweden.</i></p> <table border="1"> <tbody> <tr><td>s. H. Wicander</td><td>1</td></tr> <tr><td>(Wicander Rederi Aktiebolag.)</td><td></td></tr> <tr><td>s. A. Wicander</td><td>1</td></tr> <tr><td>s. Ymer</td><td>2</td></tr> </tbody> </table>	s. H. Wicander	1	(Wicander Rederi Aktiebolag.)		s. A. Wicander	1	s. Ymer	2																																				
s. Badsworth	1272																																																																											
(Brankelow S. S. Co., Ltd.)																																																																												
s. Highfield	1642																																																																											
s. Ramleh	1666																																																																											
Laura S. Hatch	118																																																																											
s. Hesto	54																																																																											
s. Naisio	54																																																																											
s. Ostero	46																																																																											
s. Sando	85																																																																											
s. Stromo	41																																																																											
s. Sudero	77																																																																											
s. Svino	46																																																																											
s. Merida	2610																																																																											
s. E. W. Oglebay	3019																																																																											
s. H. Wicander	1																																																																											
(Wicander Rederi Aktiebolag.)																																																																												
s. A. Wicander	1																																																																											
s. Ymer	2																																																																											
<p><b>Wheaton, Philip M.,</b> <i>Tuckahoe, New Jersey, U.S.</i></p> <table border="1"> <tbody> <tr><td>Anna E. Ketchum</td><td>371</td></tr> <tr><td>George L. Fessenden</td><td>394</td></tr> <tr><td>Katie G. Robinson</td><td>284</td></tr> <tr><td>Mary F. Godfrey</td><td>424</td></tr> <tr><td>Mary S. Bradshaw</td><td>361</td></tr> </tbody> </table>	Anna E. Ketchum	371	George L. Fessenden	394	Katie G. Robinson	284	Mary F. Godfrey	424	Mary S. Bradshaw	361	<p><b>White, E. I.,</b> <i>Machias, Maine, U.S.</i></p> <table border="1"> <tbody> <tr><td>Alaska</td><td>165</td></tr> <tr><td>Bertram N. White</td><td>394</td></tr> <tr><td>Clifford I. White</td><td>260</td></tr> <tr><td>Ellen M. Mitchell</td><td>335</td></tr> <tr><td>Hamburg</td><td>174</td></tr> <tr><td>Kolon</td><td>143</td></tr> <tr><td>Lexington</td><td>163</td></tr> </tbody> </table>	Alaska	165	Bertram N. White	394	Clifford I. White	260	Ellen M. Mitchell	335	Hamburg	174	Kolon	143	Lexington	163	<p><b>White, T. G.,</b> <i>Melbourne, Victoria.</i></p> <table border="1"> <tbody> <tr><td>Una</td><td>766</td></tr> </tbody> </table>	Una	766	<p><b>Whitney, W.,</b> <i>San Francisco, California, U.S.</i></p> <table border="1"> <tbody> <tr><td>Jessie Minor</td><td>220</td></tr> </tbody> </table>	Jessie Minor	220	<p><b>Wicander Rederi Aktiebolag.</b> <i>See C. WICANDER.</i></p>																																												
Anna E. Ketchum	371																																																																											
George L. Fessenden	394																																																																											
Katie G. Robinson	284																																																																											
Mary F. Godfrey	424																																																																											
Mary S. Bradshaw	361																																																																											
Alaska	165																																																																											
Bertram N. White	394																																																																											
Clifford I. White	260																																																																											
Ellen M. Mitchell	335																																																																											
Hamburg	174																																																																											
Kolon	143																																																																											
Lexington	163																																																																											
Una	766																																																																											
Jessie Minor	220																																																																											
<p><b>Wheeler, C. C.,</b> <i>Hillsborough, Md., U.S.</i></p> <table border="1"> <tbody> <tr><td>s. Easton</td><td>313</td></tr> </tbody> </table>	s. Easton	313	<p><b>White, G. (Miss),</b> <i>11, Ogle Terrace, South Shields.</i></p> <table border="1"> <tbody> <tr><td>s. Hector</td><td>15</td></tr> </tbody> </table>	s. Hector	15	<p><b>White, Vincent S.,</b> <i>St. John, N.B.</i></p> <table border="1"> <tbody> <tr><td>Valdare</td><td>100</td></tr> </tbody> </table>	Valdare	100	<p><b>Whitstable Shipping Co., Ltd.,</b> <i>Whitstable, Kent.</i></p> <table border="1"> <tbody> <tr><td>Anne &amp; Sophia</td><td>195</td></tr> <tr><td>Belmont</td><td>149</td></tr> <tr><td>Clyde</td><td>186</td></tr> <tr><td>Conoid</td><td>188</td></tr> <tr><td>Craig Alwah</td><td>210</td></tr> <tr><td>Emily</td><td>186</td></tr> <tr><td>Emily Stewart</td><td>113</td></tr> <tr><td>Empress</td><td>120</td></tr> <tr><td>Estafette</td><td>277</td></tr> <tr><td>Eureka</td><td>151</td></tr> <tr><td>Faithlie</td><td>198</td></tr> <tr><td>Gratitudo</td><td>298</td></tr> <tr><td>Herbert</td><td>245</td></tr> <tr><td>Invicta</td><td>178</td></tr> <tr><td>John Pitcairn</td><td>195</td></tr> <tr><td>Joseph</td><td>155</td></tr> <tr><td>Lady Flora Hastings</td><td>155</td></tr> <tr><td>Lena</td><td>277</td></tr> <tr><td>Lern</td><td>162</td></tr> <tr><td>Matilda Calder</td><td>160</td></tr> <tr><td>Onyx</td><td>132</td></tr> <tr><td>Promise</td><td>168</td></tr> <tr><td>Resolute</td><td>198</td></tr> <tr><td>Sela</td><td>178</td></tr> <tr><td>Stag</td><td>200</td></tr> <tr><td>Star of the North</td><td>164</td></tr> <tr><td>Star of the Ocean</td><td>176</td></tr> <tr><td>Thirza</td><td>179</td></tr> <tr><td>Thistle</td><td>58</td></tr> <tr><td>T. W. Dodd</td><td>160</td></tr> <tr><td>Thames</td><td>162</td></tr> <tr><td>Venus</td><td>196</td></tr> <tr><td>Zebrina</td><td>169</td></tr> </tbody> </table>	Anne & Sophia	195	Belmont	149	Clyde	186	Conoid	188	Craig Alwah	210	Emily	186	Emily Stewart	113	Empress	120	Estafette	277	Eureka	151	Faithlie	198	Gratitudo	298	Herbert	245	Invicta	178	John Pitcairn	195	Joseph	155	Lady Flora Hastings	155	Lena	277	Lern	162	Matilda Calder	160	Onyx	132	Promise	168	Resolute	198	Sela	178	Stag	200	Star of the North	164	Star of the Ocean	176	Thirza	179	Thistle	58	T. W. Dodd	160	Thames	162	Venus	196	Zebrina	169	<p><b>Wick and Pulteneytown Harbour Trustees,</b> <i>Wick, Caithness.</i></p> <p><i>See D. W. GEORGESEN.</i></p>
s. Easton	313																																																																											
s. Hector	15																																																																											
Valdare	100																																																																											
Anne & Sophia	195																																																																											
Belmont	149																																																																											
Clyde	186																																																																											
Conoid	188																																																																											
Craig Alwah	210																																																																											
Emily	186																																																																											
Emily Stewart	113																																																																											
Empress	120																																																																											
Estafette	277																																																																											
Eureka	151																																																																											
Faithlie	198																																																																											
Gratitudo	298																																																																											
Herbert	245																																																																											
Invicta	178																																																																											
John Pitcairn	195																																																																											
Joseph	155																																																																											
Lady Flora Hastings	155																																																																											
Lena	277																																																																											
Lern	162																																																																											
Matilda Calder	160																																																																											
Onyx	132																																																																											
Promise	168																																																																											
Resolute	198																																																																											
Sela	178																																																																											
Stag	200																																																																											
Star of the North	164																																																																											
Star of the Ocean	176																																																																											
Thirza	179																																																																											
Thistle	58																																																																											
T. W. Dodd	160																																																																											
Thames	162																																																																											
Venus	196																																																																											
Zebrina	169																																																																											
<p><b>Wheeler, Richard J.,</b> <i>Whitstable, Kent.</i></p> <table border="1"> <tbody> <tr><td>Cornucopia</td><td>188</td></tr> </tbody> </table>	Cornucopia	188	<p><b>White, John,</b> <i>Quayside, Newcastle-on-Tyne.</i></p> <table border="1"> <tbody> <tr><td>s. Corsair</td><td>24</td></tr> </tbody> </table>	s. Corsair	24	<p><b>White Wings Ship Co.,</b> <i>Quebec.</i></p> <table border="1"> <tbody> <tr><td>White Wings</td><td>396</td></tr> </tbody> </table>	White Wings	396	<p><b>Whitwell, Mark, &amp; Son,</b> <i>22, King Street, South Shields.</i></p> <table border="1"> <tbody> <tr><td>s. Kottingham</td><td>784</td></tr> <tr><td>(S.S. Benalder Co., Ltd.)</td><td></td></tr> <tr><td>s. Brittany</td><td>499</td></tr> </tbody> </table>	s. Kottingham	784	(S.S. Benalder Co., Ltd.)		s. Brittany	499	<p><b>Wickberg, C. G.,</b> <i>Östersund, Sweden.</i></p> <table border="1"> <tbody> <tr><td>s. Thy</td><td>9</td></tr> </tbody> </table>	s. Thy	9																																																										
Cornucopia	188																																																																											
s. Corsair	24																																																																											
White Wings	396																																																																											
s. Kottingham	784																																																																											
(S.S. Benalder Co., Ltd.)																																																																												
s. Brittany	499																																																																											
s. Thy	9																																																																											
<p><b>Wheeler, Samuel,</b> <i>33, Carey Street, Lincoln's Inn, London, W.C.</i></p> <table border="1"> <tbody> <tr><td>s. Bombridge</td><td>73</td></tr> </tbody> </table>	s. Bombridge	73	<p><b>White, John,</b> <i>23A, Great St. Helen's, London.</i></p> <p><i>(Argonaut Steam Ship Co.)</i></p> <table border="1"> <tbody> <tr><td>s. Jason</td><td>777</td></tr> <tr><td>(Lombard Steam Ship Co., Ltd.)</td><td></td></tr> <tr><td>s. Amari</td><td>570</td></tr> <tr><td>s. Lombard</td><td>1654</td></tr> <tr><td>s. Oxus</td><td>589</td></tr> <tr><td>s. Westbury</td><td>418</td></tr> </tbody> </table>	s. Jason	777	(Lombard Steam Ship Co., Ltd.)		s. Amari	570	s. Lombard	1654	s. Oxus	589	s. Westbury	418	<p><b>Whitefield, John,</b> <i>Clovelly, co. Devon.</i></p> <table border="1"> <tbody> <tr><td>Polly &amp; Emily</td><td>134</td></tr> </tbody> </table>	Polly & Emily	134	<p><b>Whitehaven &amp; Isle of Man Steamship Co., Ltd.,</b> <i>Custom House Buildings, Whitehaven.</i></p> <p><i>See T. WILSON.</i></p>	<p><b>Wicklund, E. Gustaf,</b> <i>Norrteije, Sweden.</i></p> <table border="1"> <tbody> <tr><td>Emma &amp; Robert</td><td>9</td></tr> </tbody> </table>	Emma & Robert	9																																																						
s. Bombridge	73																																																																											
s. Jason	777																																																																											
(Lombard Steam Ship Co., Ltd.)																																																																												
s. Amari	570																																																																											
s. Lombard	1654																																																																											
s. Oxus	589																																																																											
s. Westbury	418																																																																											
Polly & Emily	134																																																																											
Emma & Robert	9																																																																											
<p><b>Wheeler, Walter E.,</b> <i>Westery, R.I., U.S.</i></p> <table border="1"> <tbody> <tr><td>Ada J. Campbell</td><td>138</td></tr> </tbody> </table>	Ada J. Campbell	138	<p><b>White, Joseph,</b> <i>5, St. Nicholas' Buildings, Newcastle-on-Tyne.</i></p> <p><i>(Durham Steam Ship Co., Ltd.)</i></p> <table border="1"> <tbody> <tr><td>s. City</td><td>1875</td></tr> <tr><td>s. County</td><td>1310</td></tr> <tr><td>s. Palatine</td><td>1322</td></tr> </tbody> </table>	s. City	1875	s. County	1310	s. Palatine	1322	<p><b>Whitehouse, William J., and others,</b> <i>Brook Street Pier, Franklin Wharf, Hobart, Tasmania.</i></p> <table border="1"> <tbody> <tr><td>s. Nubeena</td><td>63</td></tr> </tbody> </table>	s. Nubeena	63	<p><b>Whitelaw, T. P. H.,</b> <i>San Francisco, U.S.</i></p> <table border="1"> <tbody> <tr><td>Alexander</td><td>192</td></tr> <tr><td>La Ninfa</td><td>120</td></tr> <tr><td>s. Whitelaw</td><td>210</td></tr> </tbody> </table>	Alexander	192	La Ninfa	120	s. Whitelaw	210	<p><b>Widestedt, E. W.,</b> <i>Sundsvall, Sweden.</i></p> <table border="1"> <tbody> <tr><td>Armida</td><td>9</td></tr> <tr><td>Stella Maris</td><td>9</td></tr> </tbody> </table>	Armida	9	Stella Maris	9																																																				
Ada J. Campbell	138																																																																											
s. City	1875																																																																											
s. County	1310																																																																											
s. Palatine	1322																																																																											
s. Nubeena	63																																																																											
Alexander	192																																																																											
La Ninfa	120																																																																											
s. Whitelaw	210																																																																											
Armida	9																																																																											
Stella Maris	9																																																																											
<p><b>Whidden, C. B.,</b> <i>Antigonish, N.S.</i></p> <table border="1"> <tbody> <tr><td>Congo</td><td>197</td></tr> </tbody> </table>	Congo	197	<p><b>White, L. E., Lumber Co.,</b> <i>20, California Street, San Francisco, California, U.S.</i></p> <table border="1"> <tbody> <tr><td>s. Alcabraz</td><td>194</td></tr> <tr><td>s. Alcazar</td><td>202</td></tr> <tr><td>s. Greenwood</td><td>141</td></tr> <tr><td>s. Snnol</td><td>195</td></tr> <tr><td>s. Whitesboro</td><td>144</td></tr> </tbody> </table>	s. Alcabraz	194	s. Alcazar	202	s. Greenwood	141	s. Snnol	195	s. Whitesboro	144	<p><b>Whitelegg, T. D.,</b> <i>52, Orford Gardens, Notting Hill, N. Kensington, London.</i></p> <table border="1"> <tbody> <tr><td>s. Bessie</td><td>9</td></tr> </tbody> </table>	s. Bessie	9	<p><b>Whitwill, Mark, &amp; Son,</b> <i>Grove Avenue, Queen Square, Bristol.</i></p> <table border="1"> <tbody> <tr><td>s. Islander</td><td>113</td></tr> </tbody> </table>	s. Islander	113	<p><b>Widholm, G. L.,</b> <i>Sundsvall, Sweden.</i></p> <p><i>(Skeppsrederiaktieb. Sundsvall.)</i></p> <table border="1"> <tbody> <tr><td>Aracan</td><td>9</td></tr> <tr><td>Equator</td><td>9</td></tr> <tr><td>Prima</td><td>9</td></tr> <tr><td>Svea</td><td>9</td></tr> <tr><td>Syphide</td><td>9</td></tr> </tbody> </table>	Aracan	9	Equator	9	Prima	9	Svea	9	Syphide	9																																														
Congo	197																																																																											
s. Alcabraz	194																																																																											
s. Alcazar	202																																																																											
s. Greenwood	141																																																																											
s. Snnol	195																																																																											
s. Whitesboro	144																																																																											
s. Bessie	9																																																																											
s. Islander	113																																																																											
Aracan	9																																																																											
Equator	9																																																																											
Prima	9																																																																											
Svea	9																																																																											
Syphide	9																																																																											
<p><b>Whitaker John,</b> <i>Bombay.</i></p> <table border="1"> <tbody> <tr><td>Snez</td><td>422</td></tr> </tbody> </table>	Snez	422	<p><b>Whitaker John,</b> <i>Bombay.</i></p> <table border="1"> <tbody> <tr><td>Snez</td><td>422</td></tr> </tbody> </table>	Snez	422	<p><b>Whitelegg, T. D.,</b> <i>52, Orford Gardens, Notting Hill, N. Kensington, London.</i></p> <table border="1"> <tbody> <tr><td>s. Bessie</td><td>9</td></tr> </tbody> </table>	s. Bessie	9	<p><b>Wiarda, I. &amp; S.,</b> <i>Harlingen, Holland.</i></p> <table border="1"> <tbody> <tr><td>Zecmeeuw</td><td>350</td></tr> </tbody> </table>	Zecmeeuw	350	<p><b>Wiel, A. M.,</b> <i>Fredrikshald, Norway.</i></p> <table border="1"> <tbody> <tr><td>Hvideørn</td><td>9</td></tr> </tbody> </table>	Hvideørn	9																																																														
Snez	422																																																																											
Snez	422																																																																											
s. Bessie	9																																																																											
Zecmeeuw	350																																																																											
Hvideørn	9																																																																											



LIST OF SHIP OWNERS AND MANAGERS.

<b>Williams, W. J.,</b> 1, Constantine Road, Carnarvon.	
Net Tons	
Marwood	79
<b>Williams, William,</b> Kinrossland Sea Mills, Sea Beach, Holyhead.	
s. Heronides	78
<b>Williams, William,</b> Bryn-Siriol, Llanallgo, Anglesea.	
Hitta	76
<b>Williams, William,</b> The Finger, Lansadarn, co. Anglesea.	
Fomalhaut	72
<b>Williams, William H.,</b> 3, Glencairn Villas, Newquay, Cornwall.	
Fairy Maid	100
Look Out	180
The Saint	97
<b>Williamsen, L.,</b> Christiansund, Norway.	
s. Stella	119
<b>Williamson &amp; Day,</b> Steinhöft 20, Hamburg, Germany.	
Caster	670
Hellas	999
<b>Williamson, John,</b> 7, Bridge Wharf, Broomielaw, Glasgow.	
s. Bonmore	32
s. Kylemore	30
s. Strathmore	30
s. Sultana	77
<b>Williamson, R., &amp; Son,</b> Workington.	
Carmanian	1773
Centesima	2796
s. Holme Wood	99
Inglewood	997
Iranian	2797
Silvercrag	1809
<b>Williamson, Thomas,</b> Oakhurst, Cocker-mouth, Cumberland.	
Cumberland	1740
Whinlatter	1320
<b>Williamson, William C.,</b> 14, Berkeley Terrace, Glasgow.	
s. Queen Margaret	59
<b>Willis, John, &amp; Son,</b> Fenchurch Buildings, Fenchurch Street, London, E.C.	
Blackadder	917
Coldingham	1069
Dharwar	1300
<b>Williscroft, George,</b> Georgetown, B.C.	
s. Nell	125
<b>Wills, G. H., &amp; Co.,</b> 59, Mount Stuart Square, Cardiff.	
s. Cairo	1381
s. Cameo	1450
s. Carlo	784
(Castro Steam Ship Co., Ltd.)	
s. Corso	777

<b>Wills, William,</b> 188, Trinity Road, Wandsworth.	
Net Tons	
s. Crète	166
s. Pierrot	166
<b>Wills, William S.,</b> Regia House, Teignmouth.	
s. Regia	2
<b>Willson, W. B.,</b> 1, Merchants' Bank Building, Baltimore, U.S.	
Amy	555
Severn	1125
<b>Wilmington Steamboat Co.</b> (Manager—J. Wilson), Chestnut Street Wharf, Philadelphia, U.S.	
s. Brandywine	215
s. City of Chester	328
<b>Wilmington S.S. Co.,</b> Wilmington, N.C.	
s. Nouse	487
<b>Wilson, A. O.,</b> Gothenburg, Sweden.	
s. Saint George	1016
<b>Wilson, Alexander,</b> 28, Shore, Macduff, Banff.	
Gladstone	131
<b>Wilson, Bradford,</b> Southport, Conn., U.S.	
Sarah A. Falconer	107
<b>Wilson Bros. Co.,</b> 324, Berry Street, San Francisco, U.S.	
Charles R. Wilson	328
Defender	332
<b>Wilson, C. H.,</b> See T. WILSON, SONS & CO.	
<b>Wilson, D., &amp; Son,</b> Barnes.	
s. Forfarshire	72
s. Grappier	14
s. Royal Norman	16
<b>Wilson &amp; Finlayson,</b> 128, Hope Street, Glasgow.	
America	1200
Dunkeld	975
<b>Wilson &amp; Furness-Leyland Co., Ltd.,</b> 38, Leadenhall Street, London, E.C.	
s. Cambrian	3643
s. Bostonian	3030
s. Georgian	3318
s. Idaho	3614
s. Megantic	3613
<b>Wilson, G., &amp; Son,</b> Dalbeattie, Kirkcubright.	
Return	90
<b>Wilson, H., &amp; Co.,</b> Whitby.	
s. Alacrity	1412
s. Blenheim	1547

<b>Wilson, Hart &amp; Co., Ltd.,</b> Maryborough, Queensland.	
Net Tons	
s. Sylvan	113
<b>Wilson, Harry,</b> Hong Kong.	
Stanfield	560
<b>Wilson, J.,</b> 22, Oswald Street, Glasgow.	
Loch Linnhe	1307
<b>Wilson, John,</b> Maritime Buildings, 26, East Dock Street, Dundee.	
Orion	1970
Procyon	1995
<b>Wilson, John,</b> 65, Irvine Place, Aberdeen.	
s. Bosphorus	26
s. J. P. Rennoldson	36
<b>Wilson, John H.,</b> Exchange Buildings, Cardiff.	
s. Renfrew	1350
<b>Wilson, John T. T.,</b> 65, Irvine Place, Aberdeen.	
s. Belcher	43
s. Bendigo	39
s. Bentley	43
<b>Wilson, Joseph F., &amp; Co.,</b> 41, Church Street, West Hartlepool.	
s. Aureola	1508
s. Craiglands	851
s. Delmar	1511
s. Eastlands	1545
s. Lowlands	1165
s. Maylands	1616
s. Oaklands	1252
<b>Wilson, M. J. (Mrs.),</b> St. John's, N.B.	
Beaver	192
<b>Wilson, Smith &amp; Co.,</b> 27, Leadenhall Street, London, E.C.	
s. Columba	900
<b>Wilson, Sons &amp; Co., Ltd.,</b> 7, Drapers' Gardens, London, E.C.	
Chicarra	239
s. Dauntless	14
s. Emperor	56
Horniga	210
Mary Mark	271
Tortuga	239
<b>Wilson &amp; Symonds,</b> Butte Docks, Cardiff.	
s. Norah	879
<b>Wilson, T.,</b> Custom House Buildings, Whitehaven. (Whitehaven & Isle of Man S.S. Co., Ltd.)	
s. Normand	60

<b>Wilson, T., Sons &amp; Co., Ltd.,</b> Hull.	
Net Tons	
s. Alecto	2841
s. Angelo	978
s. Ariosto	1545
s. Bassano	1183
s. Borodino	836
s. Bravo	695
s. Bruno	421
s. Buffalo	2905
s. Cairo	1095
s. Calypso	365
s. Cameo	802
s. Castello	2338
s. Cato	700
s. Chicago	1750
s. Cicero	1185
s. Clio	1778
s. Colorado	2735
s. Como	390
s. Congo	1532
s. Corso	419
s. Dado	3127
s. Domino	599
s. Douro	1806
s. Draco	1097
s. Dynamo	311
s. Ebro	1618
s. Eldorado	944
s. Erato	972
s. Fido	617
s. Finland	1170
s. Flamingo	550
s. Francisco	2971
s. Gallieo	1950
s. Gitano	820
s. Gozo	645
s. Grodno	1104
s. Hero	331
s. Hidalgo	1034
s. Hindoo	2407
s. Horatio	2081
s. Iago	1572
s. Juno	697
s. Kelso	681
s. Kolpino	1533
s. Kovno	1111
s. Leo	704
s. Lepanto	1500
s. Livorno	941
s. Lorenzo	2031
s. Malmø	468
s. Marengo	1509
s. Martello	2424
s. Mikado	2306
s. Milo	683
s. Montebello	1116
s. Murillo	1556
s. Nero	697
s. Ohio	2557
s. Ontario	2634
s. Orlando	1047
s. Othello	3327
s. Palermo	1073
s. Polo	288
s. Presto	97
s. Rinaldo	1287
s. Rollo	1041
s. Romeo	1041
s. Rosario	1239
s. Sappho	673
s. Scipio	1117
s. Silvio	939
s. Spero	724
s. Tasso	965
s. Thomas Wilson	998
s. Tokio	2451
s. Toledo	1149
s. Torpedo	300
s. Urbino	1588
s. Vasco	1216
s. Volo	841
s. Volturmo	1566
s. Yeddo	1213
s. Zero	735
<b>Wilson, Th.,</b> Cleveland, Ohio.	
s. Andrew Carnegie	3068
<b>Wilson, Thomas A.,</b> Bridgewater, N.S.	
Stranger	540
Tyrece	285
<b>Wilson Transit Co.</b> (T. H. Wilson), Cleveland, Ohio.	
s. Spokane	1975
s. W. D. Rees	2992
s. Yuma	1829

<b>Wimmer, J., &amp; Co.,</b> Rua Magdalena 45, 2º, Lisbon, P.	
Net Tons	
Asiatic	
Patrossa	
Saturnus	
<b>Winchell, P. S., &amp; Co.,</b> Nakskov, Denmark.	
Hobe	
<b>Winchester, J. H., &amp; Co.,</b> 135, Pearl Street, New York, U.S.	
Portland Lloyds	
<b>Windram, G., &amp; Co.,</b> 12, Drury Lane, Liverpool.	
Ellerslie	
W. H. Corsar	
Wiscombe Park	
<b>Wing, J. &amp; W. R.,</b> 133, Union Street, New Bedford, Mass., U.S.	
A. R. Tucker	
Alice Knowles	
Canton	
Cape Horn Pigeon	
Charles W. Morgan	
Commodore Morris	(gross)
Kathleen	
Morning Star	
Platina	
Sunbeam	
<b>Wingard, O. S.,</b> Christiansund, Norway.	
Dorothy	
Lillie	
Rosefield	
<b>Wingardh, W.,</b> Helsingborg, Sweden.	
Lilly	
<b>Winge &amp; Co.,</b> Christiania, Norway.	
s. Bremen	
s. Christiania	
s. Dovre	
s. Drammen	
s. Johanna	
Magnus Lagaböter	
Statsraad Broch	
Therese	
(Dampskibsselskabet "Norden")	
s. Sunpulp	
<b>Wingren, O.,</b> Oscarshamn, Sweden.	
Betty	
s. Thecla	
<b>Winslow, J. S., &amp; Co.,</b> 135, Commercial Street, Portland, Maine, U.S.	
Addie Charleson	
Alice	
Arthur C. Wade	
Carrie Winslow	
Clara E. Randall	
Edmund Phinney	
Bleazer W. Clark	
Falmouth	
Florence	
Fred Jackson	
Gertrude L. Trundy	
Jacob S. Winslow	
Jessie McGregor	
John E. Coyle	
Lizzie E. Dennison	
Lucille	
Lucy A. Davis	
Luis G. Rabel	
Major Pickands	
R. F. Pettigrew	
Samuel H. Nickerson	
Sarah & Ellen	
Sebago	
Uranus	

s. signifies Steamer.

<p><b>Winslow, Winthrop C.,</b> 228, Casseway Street, Boston, Mass., U.S. Net Tons P. J. Carleton ..... 898</p> <p><b>Winsmore, Thomas,</b> 128, Walnut Street, Philadelphia, U.S. Arcadia ..... 251 Arthur McArdle ..... 768 Eliza A. Scribner ..... 361 Emily F. Northam ..... 319 Fannie Kimmy ..... 345 Robert W. Dasey ..... 839 Thomas Winsmore ..... 381</p>	<p><b>"Wisna," Angf. Aktieb,</b> Thorskog, Sweden. See P. LARSSON.</p> <p><b>Witt &amp; Busch,</b> s. Plan, Hamburg, Germany. Net Tons s. Ebo ..... 227 s. Ebo ..... 118 s. Ebo ..... 1002 s. Johann ..... 372</p>	<p><b>Wonsou, F. G.,</b> Gloucester, Mass., U.S. Net Tons American ..... 110 Effe M. Morrissey ..... 114 Marguerite ..... 103 Mariner ..... 119 Moteor ..... 119 Mystery ..... 116 Procyon ..... 106 Rigel ..... 107 William E. Morrissey ..... 117</p>	<p><b>Wood, T. P.,</b> 27, Leadenhall Street, London, E.C. Net Tons s. <del>W</del> ..... 828</p> <p><b>Wood, William,</b> Standard Quay, Paversham Tille E. .... 103</p> <p><b>Woodbury, H. W.,</b> Salem, Mass., U.S. Margaret ..... 107</p>	<p><b>Woolridge, R.</b> Baltimore Ephraim &amp; Ann</p> <p><b>Workman, Robt</b> 19, Bedford St South America</p> <p><b>Wormald, C. E.</b> Valparaiso</p>
<p><b>Winsnes, Chr.,</b> Skien, Norway. Lovoid ..... 452 Normen ..... 229</p> <p><b>Winter, C. G. O.,</b> Carlskrona, Sweden. s. Baltic ..... 197 s. Carlshamm ..... 214 s. Orvar Old ..... 152</p>	<p><b>Witt, F.,</b> Rostock, Germany. Paul Jones ..... 302</p> <p><b>Witt, F. P.,</b> Santos, Brazil. Frieda ..... 313</p> <p><b>Witt, G. H.,</b> Helsingborg, Sweden. Handig ..... 213 Isa ..... 121 s. Saint Erik ..... 316 Silva ..... 106</p>	<p><b>Wood, Adam,</b> Harbour Office, Troon s. Titchfield ..... 41</p> <p><b>Wood, Benjamin D.,</b> 512, Atlantic Avenue, Boston, Mass., U.S. C. B. Wood ..... 225</p> <p><b>Wood, C. T.,</b> Boston, Mass., U.S. Sarah C. Smith ..... 282</p> <p><b>Wood, C. T.,</b> Hillsboro, N.B. Reporter ..... 149</p>	<p><b>Woodbury &amp; Trask,</b> Beverly, U.S. Maud ..... 349</p> <p><b>Woodin, J. C.,</b> s. Harrington Street, Liverpool Claribel ..... 427 Emily Watters ..... 319 Innsfall ..... 200</p> <p><b>Woodman, C. S.,</b> St. Philip Marsh, Bristol. Gilsland ..... 303</p>	<p><b>Worms &amp; Cie.,</b> 138, Boulevard de S Fra s. Commandant P s. Emma s. Frédéric P s. Hypolyte Worm s. Lucie et Marie s. Marguerite P s. Marie s. Princesse s. Sophora Worm s. Suzanne et Mar s. Thérèse s. Mari s. Ville de Nantes</p> <p><b>Worobieff, R. I.</b> Astrachan Dagestanetz</p>
<p><b>Winter, Charles T.,</b> Pilot Office, Georgetown, Demerara. Ibla ..... 37</p> <p><b>Winterflood, Charles S.,</b> Guernsey. Augla ..... 182</p>	<p><b>Witte, A.,</b> Bremenhaven, Germany. Gesine ..... 632 Otto ..... 1205</p> <p><b>Woermann Linie, Gesell-</b> schaft mit beschränkter Haftung, Grosse Reichenstrasse 27, Hamburg, Germany. s. Adolph Woermann ..... 1557 s. Alino Woermann ..... 1457 s. Anna Woermann ..... 836 s. Carl Woermann ..... 1246 s. Ella Woermann ..... 1062 s. Gertrud Woermann ..... 1092 s. Gretchen Bohlen ..... 902 s. Hedwig Woermann ..... 901 s. Jeannette Woermann ..... 1412 s. Kurt Woermann ..... 1439 s. Lothar Bohlen ..... 1565 s. Lulu Bohlen ..... 1049 s. Marie Woermann ..... 1055 s. Melita Bohlen ..... 1256 s. Professor Woermann ..... 955 s. Thekla Bohlen ..... 1416</p>	<p><b>Wood, George,</b> 302, Burdett Road, Limehouse, London, E. Vale Royal ..... 355</p> <p><b>Wood, George,</b> Dublin, Ireland. Hermosa ..... 125</p> <p><b>Wood, James Marke,</b> 3, Commercial Buildings, 17, Water Street, Liverpool. s. Abana ..... 2678 s. Amara ..... 2161 s. Anapa ..... 2251 s. Arara ..... 2431 s. Ataka ..... 2393 s. Avalu ..... 2338</p>	<p><b>Woodman, C. S.,</b> St. Philip Marsh, Bristol. Gilsland ..... 303</p> <p><b>Woodruff, Shillito &amp; Co.,</b> Cardiff s. Shillito ..... 1435 (Woodruff Steamship Co., Ltd.) s. Woodfield ..... 930</p> <p><b>Woods, F., &amp; S. Furneaux,</b> s. Grand St. Road s. Boxgrove ..... 1939</p>	<p><b>Worthington,</b> 19, Tozer Cham Cuthons ..... Morna</p> <p><b>Wraae, C. C.,</b> Apenrade, s. Laura</p> <p><b>Wrager, J.,</b> Dagö, F Veneta ..... Veneta</p>
<p><b>Winters, Carl H. H.,</b> Bremen, Germany. Carl ..... Fahrwohl ..... 1376 Kohrewieder ..... 1355 Kh ..... 1035 Professor Koch ..... 1357 Ruthin ..... 1138 Willkommen ..... 1635 Windsbraut ..... 1253</p> <p><b>Winther, P. N.,</b> Nordby, Fanø, Denmark. Amete ..... 292 Casma ..... 639 Clara ..... 1047 Dania ..... 382 Maerlor ..... 286 Nordby ..... 601 Prins Valdemar ..... 1239 Prinsesse Marie ..... 1288 Professor ..... 522 Seraph ..... 966 Thor ..... 803 Wilhelmine ..... 842 (Actieselskabet Nordby.) Doris Brodersen ..... 647</p>	<p><b>Wold, E. H.,</b> Fredrikstad, Norway. Reform ..... 536</p> <p><b>Wolfe, W.,</b> Milford Haven; and St. Andrew's Dock and 249, St. George's Road, Hull. s. General Roberts ..... 62 s. Her Majesty ..... 55</p>	<p><b>Wood, John, &amp; Co.,</b> Exchange Buildings, W. Hartlepool. s. Daybreak ..... 1904 s. Ipsden ..... 1129 s. Starlight ..... 1916 s. Sunningdale ..... 1225 s. Twilight ..... 1224</p> <p><b>Wood, John S.,</b> Georgetown, Grand Cayman, W. Indies. Cuba ..... 297</p> <p><b>Wood, M., &amp; Sons,</b> Sackville, N.B. Siddartha ..... 436</p> <p><b>Wood, N., &amp; Co.,</b> 27, Coal Exchange, London, E.C. s. Black Boy ..... 296 s. Sardinian ..... 349</p>	<p><b>Woods, Frederick,</b> 44, Leadenhall Street, London, E.C. s. Aldborough ..... 1518 s. Chatfield ..... 1904 s. Fernfield ..... 2025 s. Framfield ..... 1609 s. Heathfield ..... 1371 s. John Bright ..... 1782 s. Mayfield ..... 1725 s. Nutfield ..... 1673 s. Rosefield ..... 1959 s. Rotherfield ..... 1843 s. Sandfield ..... 1294 s. Somerhill ..... 1498 s. Southwold ..... 1116 s. Virginia ..... 1515 s. Wildcroft ..... 1916 s. Zanzibar ..... 1919</p> <p><b>Woods, H. J. B.,</b> St. John's, N.F.L. Laura ..... 320</p>	<p><b>Worthington,</b> 19, Tozer Cham Cuthons ..... Morna</p> <p><b>Wraae, C. C.,</b> Apenrade, s. Laura</p> <p><b>Wrager, J.,</b> Dagö, F Veneta ..... Veneta</p> <p><b>Wrangell, H.</b> Haugesund Carl Rosenius s. Corona ..... s. Fram ..... s. Minerva ..... s. Nora ..... s. Nordkap ..... s. Undine</p>
<p><b>Wirkki, J.,</b> Wiborg, Finland. Trångsund ..... 799</p> <p><b>Wirtjes, A.,</b> Weener, Germany. Papenburg ..... 247</p> <p><b>Wise,</b> West Hartlepool. s. Alba ..... s. Vanda</p> <p><b>Wise, Frederick H.,</b> Old Wharf, Hobart, Tasmania. s. Monarch ..... 69</p>	<p><b>Wolverine Trans. Co.,</b> Detroit, Michigan. s. Senator ..... 3179</p> <p><b>Wolvin, A. B.,</b> Cleveland, Ohio, U.S. s. Crescent City ..... s. Empire City ..... (gross) 4000</p> <p><b>Wonninen, P.,</b> Impitaks, Finland. Paavo Nuorempi ..... 218</p>	<p><b>Wood, R. D., &amp; Co.,</b> 400, Chestnut Street, Philadelphia, U.S. Eva D. Rose ..... 100 Marian ..... 181 Marlan ..... 145 Millville ..... 347</p>	<p><b>Woodside, William J., &amp; Co.,</b> 104, Corporation Street, Belfast. s. De Bay ..... 1058 Dantrung ..... 1457 Marlan Woodside ..... 1476 Martha C. Craig ..... 448 Polly Woodside ..... 988 (County Steam Ship Co., Ltd.) s. County Antrim ..... 1293 s. County Derry ..... 1199 s. County Down ..... 1427 (Spencer Shipping Co., Ltd.) Jeanie Woodside ..... 999 Sophie Kirk ..... 999</p> <p><b>Woodward, Wight &amp; Co.,</b> Portland, Maine, U.S. George ..... 272</p> <p><b>Woolcock, James,</b> Fregena Place, St. Ives. Flower of the Fal ..... 66</p>	<p><b>Wreesmann, S</b> Leer, Hanse Catharina Marie von Old</p> <p><b>Wright, G.,</b> Port Hope s. D. R. Van Alle Two Brothers</p> <p><b>Wright, Grah</b> (Falls) 7, Royal Bank Falls of Afton Falls of Clyde Falls of ..... Falls of Btrick Falls of Foyor Falls of Garry Falls of Halla s. Falls of Inver</p>

LIST OF SHIP OWNERS AND MANAGERS.

**Wright Bros. & Co.,**  
3, Great St. Helen's, London, E.C.  
(Straits Steamships, Ltd.)  
Net Tons  
s. Omba ..... 1908

**Wright, John,**  
Beulah, Gorey, Jersey.  
George & Mary ..... 88

**Wright, L., & Co.,**  
Baltic Chambers, Quayside, Newcastle-on-Tyne.  
s. Eros ..... 1203  
s. Harewood ..... 1665

**Wright, Thomas,**  
Uleerstone, Tasmania.  
Swordfish ..... 111

**Wright, W. F. P.,**  
12, St. Mary's Street, Canterbury.  
Oreala ..... 165

**Wroldsen, C.,**  
Teedestrand, Norway.  
August Tellefsen ..... 697  
Bonafide ..... 528  
C. Wroldsen ..... 494  
Daniel ..... 317  
Dictator ..... 528  
Dunaborg ..... 180  
Elise ..... 516  
Emily ..... 356  
Habil ..... 335  
Primus ..... 266  
Rigel ..... 198  
Simeon ..... 715  
Susanne ..... 485

**Wulff, Vald E.,**  
Copenhagen, Denmark.  
(Dansk Petroleum Aktieselskab.)  
s. Christine ..... 1423

**Wumkes, Joh.,**  
Oldersum, Germany.  
Christoph Kasten ..... 185  
Janette ..... 344  
Margaretha ..... 136

**Wurtele, Ernest F.,**  
Quebec.  
s. Le Colon ..... 109  
s. Mistassini ..... 157  
s. Peribonca ..... 113

**Wurthmann, P. F.,**  
Bremerhaven, Germany.  
s. August ..... 69  
s. Eva ..... 36  
s. Herbert ..... 35  
s. Paul ..... 67

**Wyker Dampfsch, Rhederei Ges.,**  
Wyk a/ Fohr, Germany.  
See S. B. VOLQUARDSEN & ST. H. BOETIUS.

**Wyllie, Robert,**  
72, Temple Hill, Troon, Ayrshire.  
Aurora ..... 232

**Wyness, J. F.,**  
Provost Blackie Quay, Aberdeen.  
(Bon Accord Slate Merchant Co., Ld.)  
Elizabeth Bennett ..... 132

**Wynne & Barends,**  
Delfzijl, Holland.  
Lucina ..... 308  
Paul ..... 337

**Wyse, Charles C.,**  
Keighly Street, Rangoon.  
Net Tons  
Annie ..... 106

**X**

**Xenios, & M. Zigomalas,**  
Syra, Greece.  
Theodosios ..... 226

**Xigga, Eredi di G.,**  
Venice, Italy.  
Annetta ..... 392

**Y**

**Yagi Sennosuke,**  
Osaka, Japan.  
s. Niigata Maru ..... 1184

**Yamada Akitaro,**  
Osaka, Japan.  
s. Kiuho Maru ..... 1564

**Yamamoto Tosuke,**  
Osaka, Japan.  
s. Gensan Maru ..... 1430

**Yan Chong Peng,**  
Hong Kong.  
s. Kian Yang ..... 70  
s. Samtor ..... 69

**Yanaga, Flli.**  
Angelos ..... 427

**Yanes, Juan, hijos de,**  
Santa Cruz de la Palma, Canary Islands.  
Verdad ..... 438

**Yanco, Luis R.,**  
Muelle de la Reina 24, Manila, Philippine Islands.  
s. Adelante ..... 100  
s. Dominga ..... 506

**Yarmouth & Shelburne Steamship Co., Ltd.,**  
Farmouth, N.S.  
Net Tons  
s. La Tour ..... 105

**Yarmouth Steamship Co., Ltd.,**  
Yarmouth, N.S.  
s. Alpha ..... 212  
s. Boston ..... 734  
s. City of St. John ..... 447  
s. Yarmouth ..... 725

**Yasuoka Yasutaro,**  
Ushioje, Japan.  
s. Aikoku Maru ..... 88

**Yates & Porterfield,**  
17 & 19, William Street, New York, U.S.  
Irene ..... 467  
Liberia ..... 317  
Lottie Moore ..... 837  
Maggie G. Hart ..... 488  
Stephen G. Hart ..... 589

**Yates, Thomas,**  
9, Toxteth Grove, Liverpool.  
s. Maggie ..... 63

**Yatsuma Kanesuke,**  
Nishinomiya-machi, Mukogun, Prov. Settsu, Japan.  
Kogen Maru ..... 356  
s. Tamon Maru ..... 434

**Ybarra & Co.,**  
Calle San José, 5, Seville, Spain.  
s. Cabo Creux ..... 994  
s. Cabo Espartel ..... 801  
s. Cabo Nao ..... 939  
s. Cabo Ortegá ..... 1020  
s. Cabo Palos ..... 1231  
s. Cabo Penas ..... 1214  
s. Cabo Prior ..... 630  
s. Cabo Quejo ..... 1214  
s. Cabo Roca ..... 1136  
s. Cabo San Antonio ..... 1214  
s. Cabo San Martin ..... 1202  
s. Cabo San Sebastian ..... 1179  
s. Cabo San Vicente ..... 1164  
s. Cabo Santa Maria ..... 92  
s. Cabo Silleiro ..... 630  
s. Cabo Tortosa ..... 998  
s. Cabo Trafalgar ..... 1076  
s. Ibaizabal ..... 417  
s. Itálica ..... 766  
s. La Cartuja ..... 560  
s. Luchana ..... 221  
s. Triana ..... 507  
s. Vizcaya ..... 559

**Yeager, W. T.,**  
Coraki, Richmond River, N.S.W.  
s. Oakland ..... 228  
s. Wyoming ..... 175

**Yeo, Samuel,**  
Tywardreath, Cornwall.  
Mary ..... 100

**Yessa Kisen Kabushiki Kwaisha,**  
Shimo Okawamaidori, Gonomachi, Niigata-shi, Prov. Yechigo, Japan.  
s. Watatsu Maru No. 3 ..... 72  
s. Watatsu Maru No. 4 ..... 92  
s. Watatsu Maru No. 6 ..... 79  
s. Watatsu Maru No. 8 ..... 95

**Yockney, Alfred,**  
Saul, Gloucestershire.  
Esmeralda ..... 78

**Yohei, Sudzuki,**  
Shimizu, Suruga, Japan.  
Daiho Maru ..... 160

**Yokoyama Hikoichi,**  
Hashidatemura, Yenumagun, Prov. Kaga, Japan.  
Net Tons  
s. Idzumi Maru ..... 272  
Unochi Maru No. 2 ..... 139

**Yorghanidi, T.,**  
Constantinople, Turkey.  
Ermooradi ..... 442

**Yorghi Paraseva,**  
Constantinople, Turkey.  
Taxiarchis ..... 274

**Yorke's Peninsula Steam Ship Co., Ltd.,**  
c/o H. Muecke & Co., Currie Street, Adelaide, S.A.  
s. James Gornie ..... 73  
s. Warooka ..... 120

**Yoshida Keitaro,**  
Hakodate, Japan.  
s. Rioha Maru ..... 84

**Young, B. E.,**  
Belfast, Maine, U.S.  
Nimbus ..... 810

**Young, Ehlers & Co.,**  
32, Great St. Helen's, London, E.C.  
(Commercial Steamship Co., Ltd.)  
s. Darlington ..... 1625  
s. Hampton ..... 1383  
s. Honiton ..... 1585  
s. Long Ditton ..... 506  
s. Plympton ..... 1850

**Young, C. E.,**  
Bundaberg, Queensland.  
Lochiel ..... 216

**Young, H. C. A.,**  
Fairymead, Bundaberg, Queensland.  
May ..... 237

**Young, Herbert J., & Co.,**  
North Shields.  
s. May Flower ..... 29

**Young, J. & R., & Co.,**  
111, Union Street, Glasgow.  
Crown of Denmark ..... 1987  
Crown of England ..... 1724  
Crown of India ..... 1885  
Crown of Scotland ..... 1493

**Young, James,**  
Dundee.  
Perthshire ..... 126

**Young, William,**  
Lunenburg, N.S.  
Belvidere ..... 762

**Young, William, & Co.,**  
8, Lombard Street, Newcastle-on-Tyne.  
s. Ravensworth ..... 488

**Younghusband, O. R.,**  
Auckland, N.Z.  
Sarah Pile ..... 118

**Yourdis, D.,**  
Syra, Greece.  
Sofia ..... 354

**Yowell, E. C.,**  
Braila, Roumania.  
s. Mihail Bravul ..... 139

**Z**

**Zaccaria Florentino,**  
Procida, Italy.  
Concezione Immacolata

**Zacculi, Abdul,**  
Scutari, Turkey.  
Fortunato

**Zacevich, G.,**  
Lussinpiccolo, Austria.  
Roditelji Z.

**Zacevich, Teresa,**  
Lussinpiccolo, Austria.  
Resl

**Zach, Z.,**  
Trieste, Austria.  
Celmina

**Zade Salii, N.,**  
Tripoli, Asiatic Turkey.  
Loufti Bahri

**Zafropulo, G. M.,**  
Galaxidi, Greece.  
Ianthé

**Zagoras, E.,**  
Galaxidi, Greece.  
Zephyros

**Zagoras, G.,**  
Galaxidi, Greece.  
Agios Spyridion

**Zagury, I.,**  
African Chambers, Oldhall Street, Liverpool.  
Howden  
Keir

**Zanne, D., & Sons,**  
Syra, Greece.  
Panagia Akathisson

**Zanzefflis, E. M., & Co.,**  
Patmos, Greece.  
Aristotelis Stamation

**Zanzefflis, Mina,**  
Syra, Greece.  
Marigo

LISTE DES ARMATEURS ET DES DIRECTEURS-GÉRANTS.

<p><b>Zanzibar, Government of,</b> <i>Zanzibar.</i></p> <p>Net Tons</p> <p>s. Barawa ..... 834</p> <p>s. Kilwa ..... 818</p> <p>s. Nyanza ..... 1421</p>	<p><b>Zeelinge, T.,</b> <i>Schiermonnikoog, Holland.</i></p> <p>Net Tons</p> <p>Neptunus ..... 365</p>	<p><b>Zerssen &amp; Co.,</b> <i>Tünning, Germany.</i></p> <p>Net Tons</p> <p>s. Annie ..... 1025</p> <p>s. Bertha ..... 413</p> <p>s. Helene ..... 420</p> <p>s. Ida ..... 1270</p> <p>s. Mario ..... 391</p> <p>s. Minna ..... 819</p> <p>s. Paula ..... 398</p>	<p><b>Zino, Ambrose,</b> <i>Funchal, Madeira.</i></p> <p>Net Tons</p> <p>Ertima ..... 189</p>	<p><b>Zoupas, N. P.,</b> <i>Spezia, Greece.</i></p> <p>Net Tons</p> <p>Agios Nicolaos ..... 203</p>
<p><b>Zappala, Ignazia,</b> <i>Via Cappuccino, Catania, Sicily.</i></p> <p>Concettina Z. .... 199</p>	<p><b>Zelnicker, W. A.,</b> <i>Mobile, Ala., U.S.</i></p> <p>EVER ..... 898</p>	<p><b>Zeven, H.,</b> <i>Nieuwe Pekela, Holland.</i></p> <p>Catharina Wilhelmina ..... 201</p>	<p><b>Zino, E. R.,</b> <i>Via Carlo Felice, Genoa, Italy.</i></p> <p>Tonio ..... 1032</p>	<p><b>"Zuid Holland," Scheepvaart,</b> <i>Rotterdam, Holland.</i></p> <p>Lotos ..... 1818</p>
<p><b>Zaragoza, J.,</b> <i>Manila, Philippine Islands.</i></p> <p>Carmelita ..... 137</p>	<p><b>Zenith Transit Co.,</b> <i>Duluth, Minn., U.S.</i></p> <p>s. Queen City ..... 3198</p> <p>s. Zenith City ..... 3429</p>	<p><b>Zielis, Tannbaco &amp; Linos,</b> <i>Syra, Greece.</i></p> <p>Thalia Theocharidi ..... 296</p>	<p><b>Zino, Francesco fu D.,</b> <i>Savona, Italy.</i></p> <p>s. Iniziativa ..... 246</p>	<p><b>Zulueta y Sobrino,</b> <i>Havana, Cuba.</i></p> <p>Pope ..... 182</p>
<p><b>Zaruca, T.,</b> <i>Syra, Greece.</i></p> <p>Olympos ..... 328</p>	<p><b>Zennaro Domenico, di G.,</b> <i>Venice, Italy.</i></p> <p>Tre Fratelli Z. .... 100</p>	<p><b>Ziegenbein, F. H.,</b> <i>35, Alter Wandrahm, Hamburg, Germany.</i></p> <p>s. Estreito ..... 200</p>	<p><b>Zino, Giuseppe, fu Domenico,</b> <i>Savona, Italy.</i></p> <p>s. Alacrità ..... 1443</p> <p>s. Assiduità ..... 2153</p> <p>s. Attività ..... 1615</p> <p>s. Equità ..... 2254</p>	<p><b>Zur Mühlen, A. D.,</b> <i>Amsterdam, Holland.</i></p> <p>s. Hercules ..... 87</p> <p>s. Simson ..... 94</p> <p>s. Titan ..... 108</p>
<p><b>Zawada Zensuke,</b> <i>Kariya, Owari, Japan.</i></p> <p>Hozaki Maru ..... 201</p>	<p><b>Zennaro fratelli,</b> <i>Chioggia, Italy.</i></p> <p>Luigi Fortunato ..... 117</p>	<p><b>Zigomala, Flli.,</b> <i>Chios, Asiatic Turkey.</i></p> <p>Chios ..... 174</p>	<p><b>Zinovieff, D., &amp; Co.,</b> <i>Nareva, Russia.</i></p> <p>Matwoy ..... 188</p> <p>Nicolai Lebedeff ..... 194</p>	<p><b>Zwicker, Arthur H.,</b> <i>Lunenburg, N.S.</i></p> <p>Bravo ..... 147</p>
<p><b>Zayian, Passac,</b> <i>Spezia, Greece.</i></p> <p>Heleni ..... 322</p>	<p><b>Zenzelis, Mina,</b> <i>Syra, Greece.</i></p> <p>Marigo ..... 558</p>	<p><b>Zigomalà, Th.,</b> <i>Syra, Greece.</i></p> <p>Marietta D. Zigomala ..... 299</p>	<p><b>Zirojanni, Ma.,</b> <i>Santorin, Greece.</i></p> <p>Agios Artemios ..... 326</p>	<p><b>Zwicker, John H.,</b> <i>Mahone Bay, N.S.</i></p> <p>Abeona ..... 499</p>
<p><b>Zazaroni, A. D.,</b> <i>Chios, Asiatic Turkey.</i></p> <p>Dimitrios ..... 463</p>	<p><b>Zernichow, C., &amp; O. Gotaas,</b> <i>Christiania, Norway.</i></p> <p>Akershus ..... 1804</p> <p>Collingwood ..... 957</p> <p>Myrtle ..... 371</p> <p>Sterling ..... 1221</p> <p>Winnipeg ..... 1015</p>	<p><b>Zigumala, D. M. &amp; G.</b> <i>Ponticos, Chios, Turkey.</i></p> <p>Maria ..... 446</p>	<p><b>Zissimos, E.,</b> <i>Galaxidi, Greece.</i></p> <p>Zefs ..... 239</p>	<p><b>Zwicker, William N.,</b> <i>Lunenburg, N.S.</i></p> <p>Narka ..... 184</p> <p>Sceptre ..... 142</p>
<p><b>Zebala, J. N.,</b> <i>Matanzas, Cuba.</i></p> <p>Dorothy ..... 360</p>	<p><b>Zernichow, Chr.,</b> <i>10B, Inkognito Gade, Christiania, Norway.</i></p> <p>Avanti ..... 1274</p> <p>Don Quixote ..... 1122</p> <p>Peruvienne ..... 495</p> <p>Saratoga ..... 1362</p>	<p><b>Zillah Shipping &amp; Carrying Co., Ltd.,</b> <i>Warrington, Lancashire.</i></p> <p>See W. A. SAVAGE.</p>	<p><b>Zizimo, Elia,</b> <i>Galaxidi, Greece.</i></p> <p>Burbachi ..... 341</p>	<p><b>Zygomalos, J.,</b> <i>Chios, Asiatic Turkey.</i></p> <p>Despina ..... 161</p>
<p><b>Zeeland, Stoomvaart Maatschappij,</b> <i>Flushing, Holland.</i></p> <p>s. Deutschland ..... 870</p> <p>s. Engeland ..... 829</p> <p>s. Koningin Regentes ..... 845</p> <p>s. Koningin Wilhelmina ..... 885</p> <p>s. Nederland ..... 871</p> <p>s. Prins Hendrik ..... 814</p> <p>s. Prins Hendrik ..... 835</p> <p>s. Prinses Elisabeth ..... 860</p> <p>s. Prinses Marie ..... 791</p> <p>s. Willem Prins van Oranje ..... 809</p>		<p><b>Zilota, C.,</b> <i>Syra, Greece.</i></p> <p>Triton ..... 326</p>	<p><b>Zolezzi, S., di G. B.,</b> <i>Spezia, Italy.</i></p> <p>Elisabetta, Z. .... 288</p>	<p><b>Zygomalos, M. Th.,</b> <i>Syra, Greece.</i></p> <p>Arietta ..... 182</p> <p>s. Artemisia ..... 1081</p>

